Betasso Preserve

LEGEND

- Restrooms
- Trailhead Parking
- Picnic Shelter
- Picnic Table
- Scenic Overlook
- Historic Site
- Multi-use Trail *(pedestrian, equestrian, bikes)*
- Pedestrian Only Trail
- Pedestrian & Bike Only Trail
- Paved Road
- Unpaved Road

LOCATION

Approximately 6 miles west of Boulder off of Sugarloaf Road

BIKES

No bikes on Wednesday & Saturday (except on Betasso Link)

Connect

www.BoulderCountyOpenSpace.org

- maps and directions
- current trail conditions
- property information and photos
- current news and events
- download free GPS Trails App

facebook.com/BoulderCountyOpenSpace

@BoulderCountyOS

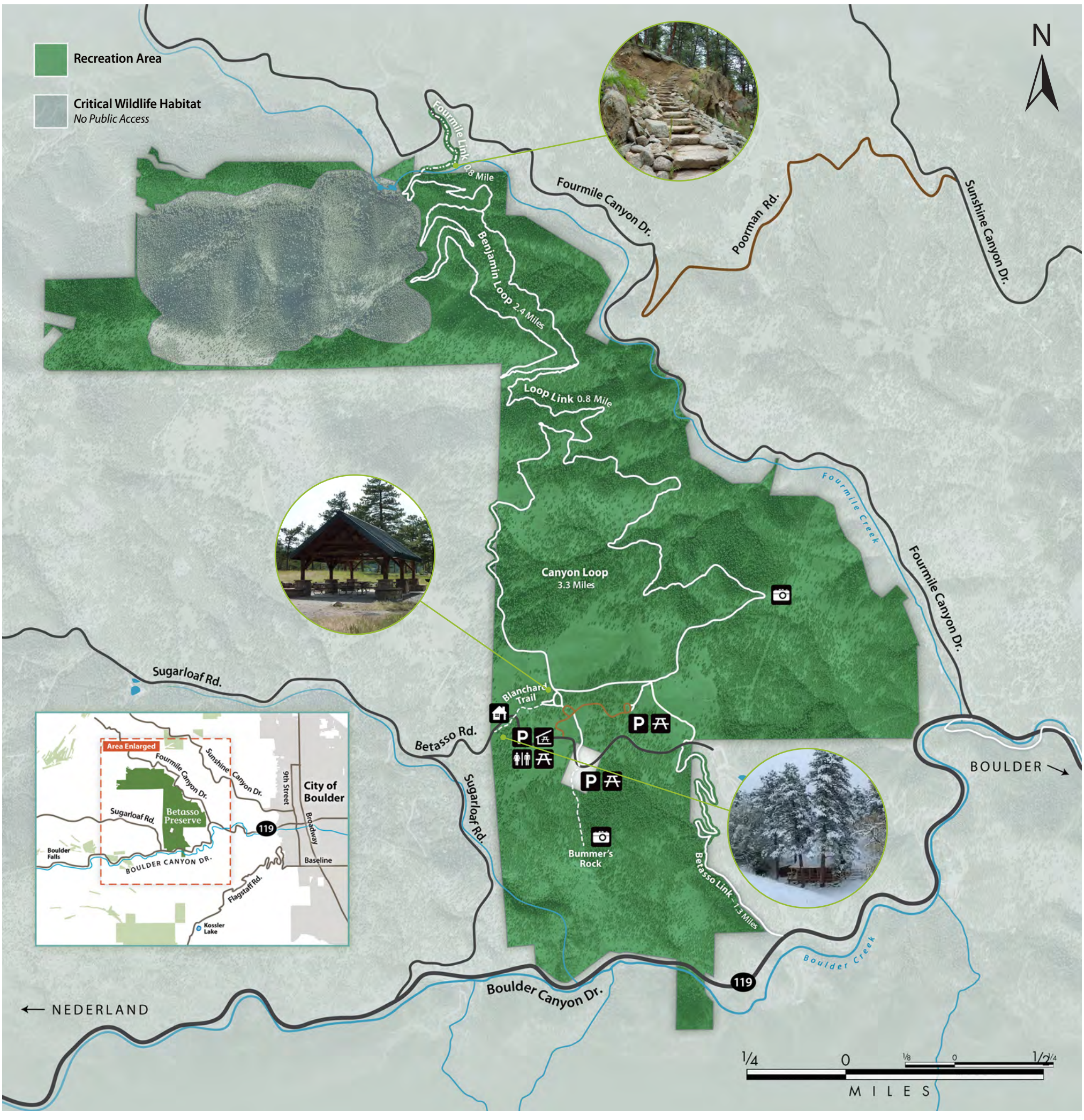

TRAIL PROFILES

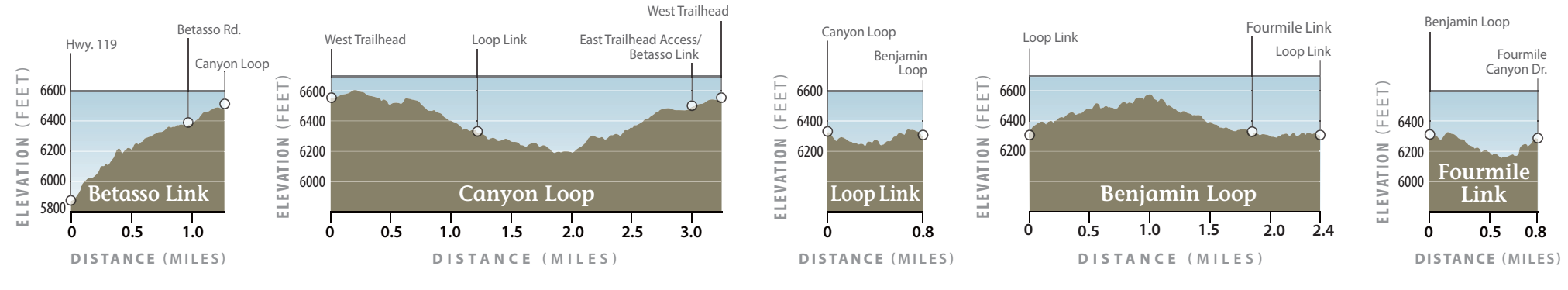

1.3 miles – 604 feet elevation gain

3.3 miles – 429 feet elevation gain (clockwise)

0.8 mile – 121 feet elevation gain

2.4 miles – 291 feet elevation gain (clockwise)

0.8 mile – 176 feet elevation gain