Heil Valley Ranch

LEGEND

- Restrooms
- Picnic Table
- Trailhead Parking
- Scenic Overlook
- Picnic Shelter
- Historic Site
- Muliti Use Trail *(pedestrian, equestrian, bikes)*
- Pedestrian Only Trail
- Pedestrian & Equestrian Only Trail *(on trail use only)*
- Paved Road
- Unpaved Road

DIRECTIONS

To Picture Rock Trailhead:
Access is from Highway 7, southwest of Lyons. Take Old St Vrain Road to Red Gulch Road.

To Main Trailhead and Corral Trailhead:
Access is from Highway 36, north of Boulder. Take Lefthand Canyon Drive to Geer Canyon Road.

Connect

www.BoulderCountyOpenSpace.org

- maps and directions
- current trail conditions
- property information and photos
- current news and events

facebook.com/BoulderCountyOpenSpace
@BoulderCountyOS

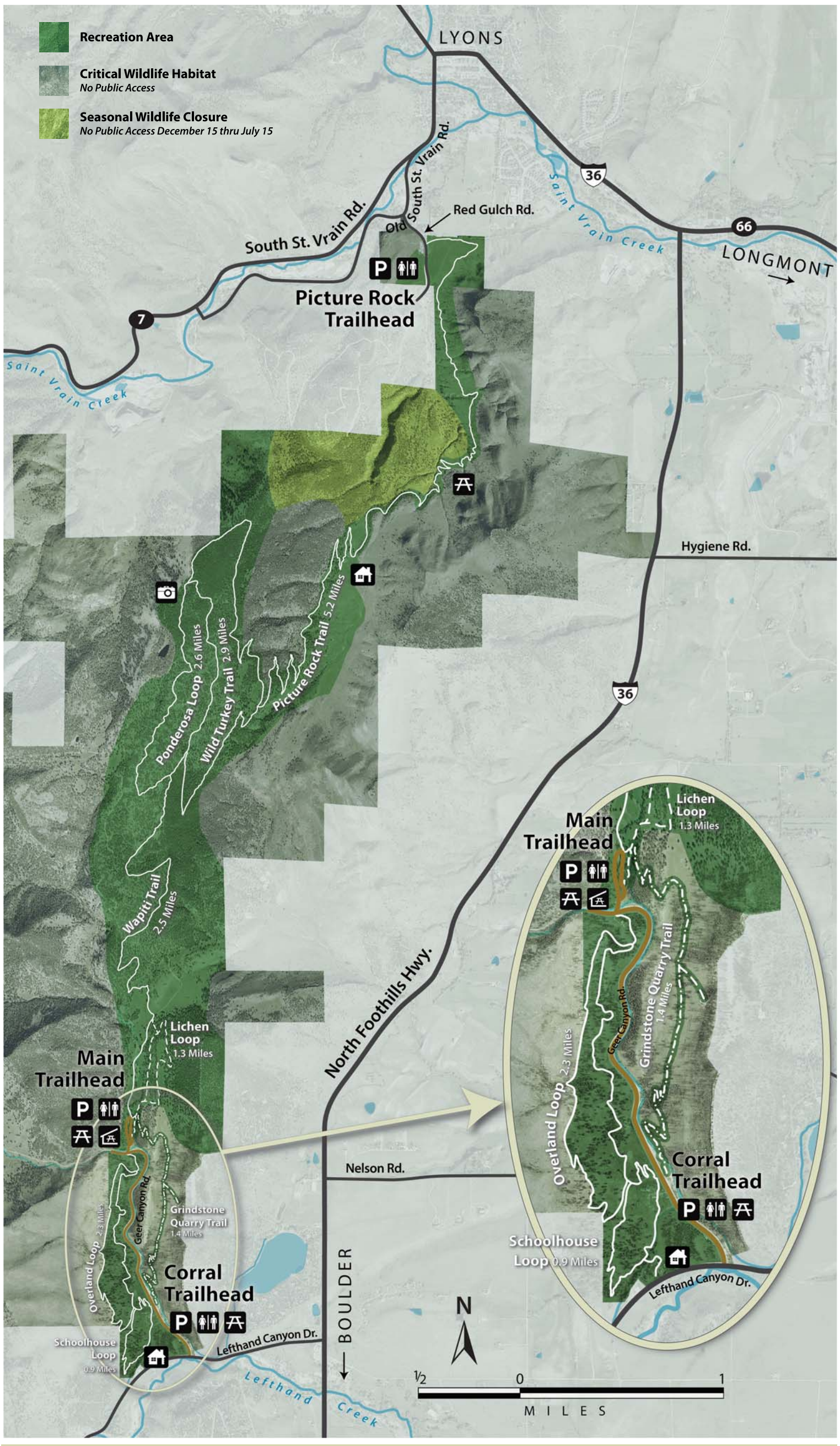

TRAIL PROFILES
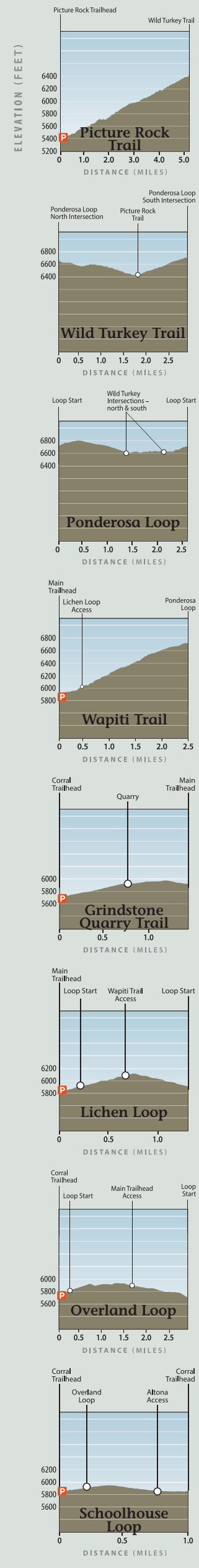
All loops are shown clockwise