

Total Number of Voters: 127,356 of 224,761 = 56.66%

Precincts Reporting 234 of 239 = 97.91%

UNITED STATES SENATOR

Precinct	Absentee Voting Ballots Cast	Early Voting Ballots Cast	Election Day Ballots Cast	Total Ballots Cast	Registered Voters	Percent Turnout	REP Ken Buck	DEM Michael F. Bennet	GRN Bob Kinsey	LBR Maclyn "Mac" Stringer	UAF Charley Miller	UAF J. Moromisato	IND Jason Napolitano
001	187	14	67	268	373	71.85%	111	145	3	2	0	0	2
002	308	10	104	422	659	64.04%	159	243	10	2	0	1	4
003	625	26	249	900	1,328	67.77%	285	542	23	17	7	0	6
004	543	30	183	756	1,160	65.17%	234	468	18	13	4	1	2
005	193	15	65	273	406	67.24%	123	133	5	3	1	0	4
006	440	34	142	616	815	75.58%	229	357	15	4	2	0	1
007	255	19	162	436	641	68.02%	72	339	10	5	3	0	1
008	412	36	65	513	732	70.08%	152	342	6	4	0	0	5
009	63	8	58	129	246	52.44%	21	102	3	1	0	0	0
010	644	49	134	827	1,150	71.91%	210	578	14	8	1	1	4
011	339	26	159	524	781	67.09%	138	359	8	6	0	0	4
012	537	33	162	732	1,046	69.98%	193	506	13	10	1	0	2
013	266	39	88	393	679	57.88%	57	320	5	8	0	0	0
014	449	39	160	648	964	67.22%	139	480	13	6	1	1	2
015	389	29	228	646	1,184	54.56%	95	506	22	8	2	1	3
016	472	28	162	662	1,105	59.91%	135	475	21	10	1	0	9
017	532	41	192	765	1,190	64.29%	216	494	31	13	1	1	3
018	256	21	59	336	532	63.16%	43	286	2	1	1	0	1
019	493	42	124	659	1,004	65.64%	133	491	14	7	0	0	5
020	235	13	102	350	676	51.78%	97	229	6	7	2	1	1
021	464	25	150	639	996	64.16%	215	389	7	13	1	3	4
022	125	10	70	205	522	39.27%	51	140	5	3	0	2	0
023	457	22	186	665	1,106	60.13%	260	365	9	2	2	1	4
024	505	39	165	709	1,114	63.64%	289	382	11	12	2	3	1
025	192	14	203	409	1,668	24.52%	120	256	12	7	3	0	5
026	505	33	177	715	1,235	57.89%	298	363	9	10	6	5	9
027	489	26	200	715	1,248	57.29%	223	449	12	10	1	1	1
028	288	25	73	386	545	70.83%	181	182	11	2	3	0	3
029	153	17	59	229	300	76.33%	74	143	5	3	1	0	0
030	296	14	86	396	587	67.46%	190	178	10	6	1	1	0
031	633	57	165	855	1,175	72.77%	376	445	13	5	2	0	6
032	429	41	133	603	928	64.98%	190	386	8	9	2	0	0
033	510	47	98	655	873	75.03%	259	377	6	3	2	0	3
034	347	44	99	490	810	60.49%	109	346	13	8	1	0	4
035	643	56	180	879	1,400	62.79%	220	597	18	23	3	4	4

Continued

Canvass Report — Total Voters — Official
 Boulder County, Colorado — 2010 BOULDER COUNTY GENERAL ELECTION — November 02, 2010

Total Number of Voters: 127,356 of 224,761 = 56.66%

Precincts Reporting 234 of 239 = 97.91%

UNITED STATES SENATOR

Precinct	Absentee Voting Ballots Cast	Early Voting Ballots Cast	Election Day Ballots Cast	Total Ballots Cast	Registered Voters	Percent Turnout	REP Ken Buck	DEM Michael F. Bennet	GRN Bob Kinsey	LBR "Mac" Stringer	UAF Charley Miller	UAF J. Moromisato	IND Jason Napolitano
036	681	49	138	868	1,297	66.92%	221	607	12	10	0	0	4
037	457	32	136	625	949	65.86%	181	385	22	8	5	2	10
038	711	65	194	970	1,372	70.70%	275	633	18	16	2	4	5
039	587	41	142	770	1,169	65.87%	212	504	15	9	3	5	5
040	241	27	93	361	695	51.94%	80	254	18	1	1	0	2
041	427	42	162	631	1,139	55.40%	139	454	15	9	2	1	4
042	483	54	166	703	1,224	57.43%	149	493	23	16	2	1	9
043	356	43	128	527	949	55.53%	115	377	15	6	4	1	0
044	320	32	126	478	1,054	45.35%	141	281	19	6	7	1	7
045	373	31	139	543	1,175	46.21%	129	366	18	5	6	2	8
046	486	35	145	666	931	71.54%	167	466	15	5	0	0	3
047	535	32	149	716	1,150	62.26%	209	466	21	4	1	1	3
048	403	23	135	561	895	62.68%	105	420	10	5	2	1	4
049	336	39	127	502	904	55.53%	106	354	12	16	0	3	5
050	507	49	158	714	1,206	59.20%	206	462	9	10	3	1	6
051	458	39	115	612	970	63.09%	247	336	6	8	1	3	0
052	372	23	86	481	656	73.32%	155	300	7	5	1	0	6
053	544	32	136	712	963	73.94%	193	489	6	12	0	2	4
054	486	40	158	684	1,034	66.15%	215	438	8	5	4	2	0
055	559	39	167	765	1,122	68.18%	131	600	12	11	3	1	2
056	430	42	135	607	1,018	59.63%	126	451	12	3	3	1	2
057	495	35	148	678	1,003	67.60%	131	507	15	6	1	0	7
058	348	12	116	476	682	69.79%	109	333	18	5	1	0	2
059	308	20	90	418	643	65.01%	101	299	8	2	0	0	2
060	545	59	128	732	1,190	61.51%	268	428	7	8	1	0	6
061	377	20	70	467	631	74.01%	175	265	11	4	2	0	1
062	409	26	117	552	799	69.09%	148	388	6	2	2	0	0
063	570	33	152	755	1,138	66.34%	337	368	15	10	4	2	7
064	594	54	124	772	1,067	72.35%	320	394	21	10	3	2	7
065	594	28	182	804	1,323	60.77%	301	454	5	17	3	3	6
066	327	26	87	440	621	70.85%	190	220	7	7	4	0	4
067	479	43	174	696	1,025	67.90%	238	424	8	8	1	2	5
068	634	31	191	856	1,361	62.89%	371	434	9	13	4	3	6
069	411	19	136	566	781	72.47%	153	380	11	8	3	1	0
070	649	38	131	818	1,100	74.36%	392	394	11	7	2	1	4

Continued

Canvass Report — Total Voters — Official
 Boulder County, Colorado — 2010 BOULDER COUNTY GENERAL ELECTION — November 02, 2010

Total Number of Voters: 127,356 of 224,761 = 56.66%

Precincts Reporting 234 of 239 = 97.91%

UNITED STATES SENATOR

Precinct	Absentee Voting Ballots Cast	Early Voting Ballots Cast	Election Day Ballots Cast	Total Ballots Cast	Registered Voters	Percent Turnout	REP. Ken Buck	DEM. Michael F. Bennet	GRN. Bob Kinsey	LBR. Maclyn "Mac" Stringer	UAF. Charley Miller	UAF. J. Moromisato	IND. Jason Napolitano
071	371	26	153	550	838	65.63%	136	385	14	6	0	0	1
072	311	28	86	425	593	71.67%	213	195	4	7	1	0	2
073	263	33	83	379	533	71.11%	87	272	7	5	0	1	0
074	389	34	134	557	768	72.53%	147	383	13	6	0	0	3
075	329	49	171	549	1,132	48.50%	50	464	13	13	1	0	0
076	528	40	151	719	1,062	67.70%	139	553	13	4	2	2	2
077	208	27	157	392	981	39.96%	59	303	9	12	2	0	1
078	385	38	149	572	936	61.11%	82	468	9	10	0	0	1
079	507	34	148	689	1,061	64.94%	215	447	12	6	2	0	1
080	535	38	99	672	905	74.25%	280	362	6	7	0	0	2
081	554	25	133	712	985	72.28%	241	445	6	8	2	1	1
082	250	18	135	403	556	72.48%	92	290	9	4	1	0	3
083	508	41	148	697	921	75.68%	205	459	14	8	2	0	2
084	408	41	114	563	818	68.83%	104	439	7	3	2	1	0
085	234	29	151	414	1,077	38.44%	34	358	9	9	0	0	3
086	416	56	186	658	1,277	51.53%	62	555	21	9	1	0	2
087	316	45	172	533	1,143	46.63%	48	446	16	7	2	1	3
088	356	65	196	617	1,332	46.32%	66	499	21	15	3	0	3
089	504	47	146	697	1,179	59.12%	78	580	14	11	3	1	1
090	260	20	135	415	787	52.73%	56	318	23	3	1	2	4
091	340	17	99	456	639	71.36%	182	244	11	4	3	1	5
092	343	49	139	531	975	54.46%	46	468	6	6	1	0	0
093	400	53	157	610	1,192	51.17%	63	518	12	7	0	0	1
094	267	41	101	409	1,041	39.29%	73	316	8	5	3	0	0
095	261	45	174	480	1,144	41.96%	45	415	10	0	1	1	1
096	185	34	151	370	941	39.32%	30	318	12	0	0	1	1
097	179	36	156	371	1,037	35.78%	36	307	12	9	0	0	0
098	137	59	169	365	1,261	28.95%	35	312	12	2	1	0	1
099	105	48	143	296	1,108	26.71%	26	253	10	5	1	0	0
100	97	62	133	292	1,465	19.93%	32	242	6	6	1	0	1
101	87	21	78	186	595	31.26%	23	150	5	0	1	0	1
102	57	24	88	169	2,110	8.01%	30	123	6	6	0	0	0
103	36	12	48	96	796	12.06%	9	80	3	2	0	0	0
104	110	41	147	298	1,172	25.43%	40	230	14	7	0	0	2
105	254	27	146	427	1,246	34.27%	88	305	9	2	4	0	5

Continued

Canvass Report — Total Voters — Official
 Boulder County, Colorado — 2010 BOULDER COUNTY GENERAL ELECTION — November 02, 2010

Total Number of Voters: 127,356 of 224,761 = 56.66%

Precincts Reporting 234 of 239 = 97.91%

UNITED STATES SENATOR

Precinct	Absentee Voting Ballots Cast	Early Voting Ballots Cast	Election Day Ballots Cast	Total Ballots Cast	Registered Voters	Percent Turnout	REP. Ken Buck	DEM Michael F. Bennet	GRN Bob Kinsey	LBR "Mac" Stringer	UAF Charley Miller	UAF J. Moromisato	IND Jason Napolitano
106	81	22	126	229	940	24.36%	32	170	12	5	1	1	2
107	126	52	103	281	840	33.45%	40	218	7	6	0	2	4
108	247	40	125	412	959	42.96%	34	351	10	7	2	0	1
109	192	33	110	335	783	42.78%	34	284	9	6	0	0	0
110	304	25	110	439	817	53.73%	57	361	11	4	2	0	1
111	331	41	95	467	665	70.23%	98	348	7	1	2	1	0
112	281	24	113	418	727	57.50%	93	308	3	4	0	0	2
113	399	28	84	511	745	68.59%	107	378	7	2	1	1	2
114	622	71	146	839	1,183	70.92%	139	653	17	14	2	1	2
115	471	50	90	611	931	65.63%	127	456	12	2	2	0	2
116	489	57	113	659	953	69.15%	167	456	15	9	3	0	6
117	463	38	134	635	890	71.35%	207	401	9	7	3	0	0
118	36	21	97	154	1,706	9.03%	32	114	2	3	0	0	0
119	376	31	97	504	687	73.36%	129	352	5	6	0	0	2
120	584	43	138	765	1,261	60.67%	125	593	13	12	3	0	4
121	290	42	133	465	939	49.52%	73	363	10	5	2	0	3
122	388	52	180	620	1,189	52.14%	119	476	6	9	2	0	1
123	479	33	122	634	910	69.67%	164	449	5	6	0	1	2
124	585	60	118	763	1,090	70.00%	247	480	8	10	1	0	6
125	601	38	156	795	1,178	67.49%	157	606	12	7	0	0	2
126	508	42	166	716	1,088	65.81%	72	613	11	4	1	1	0
127	470	48	175	693	1,004	69.02%	106	551	13	4	3	0	2
128	538	41	159	738	1,060	69.62%	101	615	5	8	1	1	1
129	501	62	163	726	1,114	65.17%	101	606	6	4	0	0	5
130	463	40	124	627	888	70.61%	112	493	6	2	2	1	0
131	464	77	186	727	1,328	54.74%	105	582	17	10	3	0	3
132	408	45	116	569	849	67.02%	68	483	3	4	0	0	0
133	283	37	114	434	691	62.81%	40	376	10	5	2	0	0
134	418	46	119	583	945	61.69%	66	495	8	5	1	1	3
135	259	29	72	360	612	58.82%	42	295	5	5	1	0	0
136	370	42	121	533	782	68.16%	63	448	10	2	1	2	2
137	328	48	156	532	952	55.88%	36	476	12	5	0	0	0
138	166	35	162	363	906	40.07%	31	317	6	3	0	0	1
139	307	40	120	467	800	58.38%	64	389	7	4	0	0	0
140	344	25	104	473	675	70.07%	199	252	9	4	2	0	1

Continued

Canvass Report — Total Voters — Official
 Boulder County, Colorado — 2010 BOULDER COUNTY GENERAL ELECTION — November 02, 2010

Total Number of Voters: 127,356 of 224,761 = 56.66%

Precincts Reporting 234 of 239 = 97.91%

UNITED STATES SENATOR

Precinct	Absentee Voting Ballots Cast	Early Voting Ballots Cast	Election Day Ballots Cast	Total Ballots Cast	Registered Voters	Percent Turnout	REP Ken Buck	DEM Michael F. Bennet	GRN Bob Kinsey	LBR Maclyn "Mac" Stringer	UAF Charley Miller	UAF J. Moromisato	IND Jason Napolitano
141	230	20	51	301	406	74.14%	114	167	9	5	2	0	0
142	475	53	150	678	1,144	59.27%	96	559	6	5	0	0	5
143	629	80	260	969	1,717	56.44%	90	836	21	4	4	0	0
144	670	66	155	891	1,231	72.38%	144	722	10	5	1	1	1
145	204	37	83	324	740	43.78%	50	262	4	2	0	1	0
146	168	34	128	330	1,036	31.85%	23	298	3	0	0	0	1
147	188	44	127	359	1,048	34.26%	28	318	5	2	0	0	0
148	37	19	90	146	1,362	10.72%	21	112	4	3	0	0	1
149	289	30	126	445	904	49.23%	64	366	5	5	1	0	0
150	42	23	69	134	1,217	11.01%	26	102	2	2	1	0	0
151	480	56	143	679	1,182	57.45%	96	570	4	4	0	0	0
152	64	17	108	189	1,034	18.28%	45	142	0	0	0	1	0
153	116	35	90	241	1,306	18.45%	28	200	4	3	0	0	2
154	252	30	59	341	484	70.45%	66	266	3	0	2	0	0
155	286	34	83	403	660	61.06%	55	337	5	5	0	0	0
156	244	60	146	450	1,101	40.87%	41	385	13	1	0	0	2
157	306	45	183	534	989	53.99%	57	442	20	2	3	1	0
158	203	34	100	337	760	44.34%	41	278	3	10	0	0	1
159	539	53	120	712	945	75.34%	122	572	8	6	1	0	1
160	254	42	163	459	944	48.62%	43	381	21	4	0	0	1
161	455	39	102	596	862	69.14%	97	480	10	3	0	1	0
162	470	32	151	653	887	73.62%	117	519	6	6	0	0	0
163	348	26	113	487	730	66.71%	88	376	7	3	1	0	1
164	228	47	129	404	1,007	40.12%	68	318	4	6	3	0	1
165	188	31	113	332	769	43.17%	45	271	11	3	0	0	0
166	217	28	142	387	660	58.64%	45	318	6	11	1	1	1
167	248	53	130	431	966	44.62%	26	381	12	4	2	0	2
168	313	41	119	473	709	66.71%	51	408	6	1	2	0	0
169	309	31	114	454	667	68.07%	66	374	3	6	3	0	0
170	343	50	126	519	727	71.39%	85	415	9	1	4	0	1
171	426	48	134	608	906	67.11%	118	454	12	6	0	1	5
172	502	47	156	705	1,051	67.08%	73	607	7	4	2	1	2
173	345	36	105	486	723	67.22%	50	419	6	5	1	0	0
174	319	18	125	462	1,002	46.11%	185	251	10	1	4	1	3
175	354	21	64	439	576	76.22%	194	230	7	0	2	0	1

Continued

Canvass Report — Total Voters — Official
 Boulder County, Colorado — 2010 BOULDER COUNTY GENERAL ELECTION — November 02, 2010

Total Number of Voters: 127,356 of 224,761 = 56.66%

Precincts Reporting 234 of 239 = 97.91%

UNITED STATES SENATOR

Precinct	Absentee Voting Ballots Cast	Early Voting Ballots Cast	Election Day Ballots Cast	Total Ballots Cast	Registered Voters	Percent Turnout	REP. Ken Buck	DEM Michael F. Bennet	GRN Bob Kinsey	LBR "Mac" Stringer	UAF Charley Miller	UAF J. Moromisato	IND Jason Napolitano
176	433	16	76	525	742	70.75%	258	228	13	6	6	0	2
177	371	32	115	518	1,061	48.82%	204	270	21	10	1	2	2
178	432	28	143	603	1,005	60.00%	226	313	21	14	7	4	3
179	319	27	105	451	840	53.69%	206	201	14	11	3	1	4
180	275	19	75	369	819	45.05%	152	185	9	7	1	1	1
181	435	28	82	545	1,055	51.66%	274	216	18	5	10	1	2
182	462	24	141	627	966	64.91%	311	271	12	12	2	2	5
183	715	62	152	929	1,475	62.98%	505	365	22	8	4	1	4
184	461	32	94	587	860	68.26%	269	261	17	10	8	3	7
185	392	34	87	513	845	60.71%	241	242	9	6	3	1	2
186	503	31	119	653	1,153	56.63%	246	338	19	25	2	4	7
187	286	19	121	426	814	52.33%	192	189	20	2	7	1	7
188	245	23	95	363	842	43.11%	112	209	18	5	6	0	3
189	424	32	74	530	884	59.95%	261	245	7	2	4	1	3
190	514	34	108	656	908	72.25%	301	313	16	10	6	2	2
191	602	38	105	745	1,161	64.17%	323	349	27	10	7	0	7
192	443	25	95	563	852	66.08%	276	242	15	9	4	0	1
193	431	24	106	561	811	69.17%	218	292	19	12	7	2	3
194	316	27	53	396	777	50.97%	154	196	11	5	9	0	7
195	264	23	87	374	846	44.21%	113	218	20	6	1	3	5
196	546	34	147	727	1,207	60.23%	320	337	28	19	3	3	2
197	625	23	127	775	1,237	62.65%	353	375	15	8	4	0	4
198	414	30	127	571	1,092	52.29%	251	275	13	11	0	3	6
199	635	43	89	767	1,004	76.39%	413	314	18	8	2	1	4
200	318	26	110	454	837	54.24%	197	225	12	4	1	2	4
201	308	23	64	395	865	45.66%	144	211	10	7	1	0	4
202	536	39	124	699	1,098	63.66%	285	371	19	8	0	0	7
203	339	23	82	444	673	65.97%	176	236	15	4	2	0	2
204	430	44	141	615	1,013	60.71%	175	382	25	16	5	2	2
205	443	40	153	636	1,453	43.77%	189	394	23	8	3	0	2
206	686	53	209	948	1,594	59.47%	379	519	11	8	4	1	8
207	655	54	162	871	1,497	58.18%	331	484	20	7	6	1	6
208	503	35	118	656	1,028	63.81%	274	337	15	4	1	3	6
209	428	31	126	585	936	62.50%	241	296	20	9	2	0	3
210	408	34	100	542	834	64.99%	221	295	8	5	1	1	1

Continued

Canvass Report — Total Voters — Official
 Boulder County, Colorado — 2010 BOULDER COUNTY GENERAL ELECTION — November 02, 2010

Total Number of Voters: 127,356 of 224,761 = 56.66%

Precincts Reporting 234 of 239 = 97.91%

UNITED STATES SENATOR

Precinct	Absentee Voting Ballots Cast	Early Voting Ballots Cast	Election Day Ballots Cast	Total Ballots Cast	Registered Voters	Percent Turnout	REP. Ken Buck	DEM. Michael F. Bennet	GRN. Bob Kinsey	LBR. Maclyn "Mac" Stringer	UAF. Charley Miller	UAF. J. Moromisato	IND. Jason Napolitano
211	658	44	159	861	1,297	66.38%	366	455	10	8	1	2	3
212	448	24	122	594	919	64.64%	319	242	11	1	2	1	3
213	394	25	123	542	914	59.30%	271	242	13	5	3	0	1
214	539	37	118	694	1,114	62.30%	287	366	15	7	1	1	3
215	254	20	78	352	644	54.66%	93	224	16	2	6	0	2
216	354	30	90	474	910	52.09%	135	291	15	8	5	0	4
217	271	15	84	370	700	52.86%	135	190	14	7	3	2	8
218	337	32	108	477	860	55.47%	193	235	23	12	4	0	3
219	458	35	101	594	870	68.28%	119	434	18	5	0	3	3
220	384	23	100	507	837	60.57%	149	301	18	7	3	2	5
221	306	35	132	473	1,001	47.25%	99	331	18	13	1	0	5
222	191	16	82	289	754	38.33%	62	192	12	8	2	1	3
223	251	30	103	384	905	42.43%	138	206	14	5	5	3	5
224	449	41	112	602	1,019	59.08%	235	317	19	8	5	5	4
225	551	30	104	685	976	70.18%	336	300	18	9	7	3	3
226	294	39	112	445	899	49.50%	111	296	14	7	3	0	4
227	350	26	100	476	872	54.59%	174	265	6	8	6	1	3
228	329	28	142	499	829	60.19%	213	247	15	5	4	1	3
229	509	39	124	672	1,445	46.51%	209	395	24	15	3	4	7
230	561	38	124	723	1,046	69.12%	356	321	16	8	1	2	3
231	169	11	32	212	306	69.28%	115	88	3	0	0	0	2
232	338	20	120	478	639	74.80%	239	219	5	3	2	1	3
233	369	20	72	461	614	75.08%	260	154	21	10	1	0	7
234	354	40	81	475	707	67.19%	288	141	16	8	4	1	4
299	369	0	0	369	942	39.17%	20	329	18	0	0	0	0
499	36	0	0	36	99	36.36%	7	26	1	1	0	0	0
Totals:	89,689	8,204	29,405	127,298	224,761	35,450	84,264	2,739	1,535	467	186	623	

Continued

Canvass Report — Total Voters — Official
 Boulder County, Colorado — 2010 BOULDER COUNTY GENERAL ELECTION — November 02, 2010

Total Number of Voters: 127,356 of 224,761 = 56.66%

Precincts Reporting 234 of 239 = 97.91%

UNITED STATES SENATOR

Continued

Precinct	Absentee Voting Ballots Cast	Early Voting Ballots Cast	Electio n Day Ballots Cast	Total Ballots Cast	Registered Voters	Percent Turnou t	Bruce E. Lohmiller - GRN	Michele M. Newman - UAF	Robert Rank - REP	Totals
001	187	14	67	268	373 71.85%	0	0	0	263	
002	308	10	104	422	659 64.04%	0	0	0	419	
003	625	26	249	900	1,328 67.77%	0	0	0	880	
004	543	30	183	756	1,160 65.17%	0	0	0	740	
005	193	15	65	273	406 67.24%	0	0	0	269	
006	440	34	142	616	815 75.58%	0	0	0	608	
007	255	19	162	436	641 68.02%	0	0	0	430	
008	412	36	65	513	732 70.08%	0	0	0	509	
009	63	8	58	129	246 52.44%	0	0	0	127	
010	644	49	134	827	1,150 71.91%	0	0	0	816	
011	339	26	159	524	781 67.09%	0	0	0	515	
012	537	33	162	732	1,046 69.98%	0	0	0	725	
013	266	39	88	393	679 57.88%	0	0	0	390	
014	449	39	160	648	964 67.22%	0	0	0	642	
015	389	29	228	646	1,184 54.56%	0	0	0	637	
016	472	28	162	662	1,105 59.91%	0	0	0	651	
017	532	41	192	765	1,190 64.29%	0	0	0	759	
018	256	21	59	336	532 63.16%	0	0	0	334	
019	493	42	124	659	1,004 65.64%	0	0	0	650	
020	235	13	102	350	676 51.78%	0	0	0	343	
021	464	25	150	639	996 64.16%	0	0	0	632	
022	125	10	70	205	522 39.27%	0	0	0	201	
023	457	22	186	665	1,106 60.13%	0	0	0	643	
024	505	39	165	709	1,114 63.64%	0	0	0	700	
025	192	14	203	409	1,668 24.52%	0	0	0	403	
026	505	33	177	715	1,235 57.89%	0	0	0	700	
027	489	26	200	715	1,248 57.29%	0	0	0	697	
028	288	25	73	386	545 70.83%	0	0	0	382	
029	153	17	59	229	300 76.33%	0	0	0	226	
030	296	14	86	396	587 67.46%	0	0	0	386	
031	633	57	165	855	1,175 72.77%	0	0	0	847	
032	429	41	133	603	928 64.98%	0	0	0	595	
033	510	47	98	655	873 75.03%	0	0	0	650	
034	347	44	99	490	810 60.49%	0	0	0	481	
035	643	56	180	879	1,400 62.79%	0	0	0	869	

Total Number of Voters: 127,356 of 224,761 = 56.66%

Precincts Reporting 234 of 239 = 97.91%

UNITED STATES SENATOR

Continued

Precinct	Absentee Voting Ballots Cast	Early Voting Ballots Cast	Electio n Day Ballots Cast	Total Ballots Cast	Registered Voters	Percent Turnou t	Bruce E. Lohmiller - GRN	Michele M. Newmman - UAF	Robert Rank - REP	Totals
036	681	49	138	868	1,297	66.92%	0	0	0	854
037	457	32	136	625	949	65.86%	0	0	0	613
038	711	65	194	970	1,372	70.70%	0	0	0	953
039	587	41	142	770	1,169	65.87%	0	0	0	753
040	241	27	93	361	695	51.94%	0	0	0	356
041	427	42	162	631	1,139	55.40%	0	0	0	624
042	483	54	166	703	1,224	57.43%	0	0	0	693
043	356	43	128	527	949	55.53%	0	0	0	518
044	320	32	126	478	1,054	45.35%	0	0	0	462
045	373	31	139	543	1,175	46.21%	0	0	0	534
046	486	35	145	666	931	71.54%	0	0	0	656
047	535	32	149	716	1,150	62.26%	0	0	0	705
048	403	23	135	561	895	62.68%	0	0	0	547
049	336	39	127	502	904	55.53%	0	0	0	496
050	507	49	158	714	1,206	59.20%	0	0	0	697
051	458	39	115	612	970	63.09%	0	0	0	601
052	372	23	86	481	656	73.32%	0	0	0	474
053	544	32	136	712	963	73.94%	0	0	0	706
054	486	40	158	684	1,034	66.15%	0	0	0	672
055	559	39	167	765	1,122	68.18%	0	0	0	760
056	430	42	135	607	1,018	59.63%	0	0	0	598
057	495	35	148	678	1,003	67.60%	0	0	0	667
058	348	12	116	476	682	69.79%	0	0	0	468
059	308	20	90	418	643	65.01%	0	0	0	412
060	545	59	128	732	1,190	61.51%	0	0	0	718
061	377	20	70	467	631	74.01%	0	0	0	458
062	409	26	117	552	799	69.09%	0	0	0	546
063	570	33	152	755	1,138	66.34%	0	0	0	743
064	594	54	124	772	1,067	72.35%	0	0	0	757
065	594	28	182	804	1,323	60.77%	0	0	0	789
066	327	26	87	440	621	70.85%	0	0	0	432
067	479	43	174	696	1,025	67.90%	0	0	0	686
068	634	31	191	856	1,361	62.89%	0	0	0	840
069	411	19	136	566	781	72.47%	0	0	0	556
070	649	38	131	818	1,100	74.36%	0	0	0	811

Canvass Report — Total Voters — Official
 Boulder County, Colorado — 2010 BOULDER COUNTY GENERAL ELECTION — November 02, 2010

Total Number of Voters: 127,356 of 224,761 = 56.66%

Precincts Reporting 234 of 239 = 97.91%

UNITED STATES SENATOR

Continued

Precinct	Absentee Voting Ballots Cast	Early Voting Ballots Cast	Electio n Day Ballots Cast	Total Ballots Cast	Registered Voters	Percent Turnou t	Bruce E. Lohmiller - GRN	Michele M. Newmnan - UAF	Robert Rank - REP	Totals
071	371	26	153	550	838	65.63%	0	0	0	542
072	311	28	86	425	593	71.67%	0	0	0	422
073	263	33	83	379	533	71.11%	0	0	0	372
074	389	34	134	557	768	72.53%	0	0	0	552
075	329	49	171	549	1,132	48.50%	0	0	0	541
076	528	40	151	719	1,062	67.70%	0	0	0	715
077	208	27	157	392	981	39.96%	0	0	0	386
078	385	38	149	572	936	61.11%	0	0	0	570
079	507	34	148	689	1,061	64.94%	0	0	0	683
080	535	38	99	672	905	74.25%	0	0	0	657
081	554	25	133	712	985	72.28%	0	0	0	704
082	250	18	135	403	556	72.48%	0	0	0	399
083	508	41	148	697	921	75.68%	0	0	0	690
084	408	41	114	563	818	68.83%	0	0	0	556
085	234	29	151	414	1,077	38.44%	0	0	0	413
086	416	56	186	658	1,277	51.53%	0	0	0	650
087	316	45	172	533	1,143	46.63%	0	0	0	523
088	356	65	196	617	1,332	46.32%	0	0	0	607
089	504	47	146	697	1,179	59.12%	0	0	0	688
090	260	20	135	415	787	52.73%	0	0	0	407
091	340	17	99	456	639	71.36%	0	0	0	450
092	343	49	139	531	975	54.46%	0	0	0	527
093	400	53	157	610	1,192	51.17%	0	0	0	601
094	267	41	101	409	1,041	39.29%	0	0	0	405
095	261	45	174	480	1,144	41.96%	0	0	0	473
096	185	34	151	370	941	39.32%	0	0	0	362
097	179	36	156	371	1,037	35.78%	0	0	0	364
098	137	59	169	365	1,261	28.95%	0	0	0	363
099	105	48	143	296	1,108	26.71%	0	0	0	295
100	97	62	133	292	1,465	19.93%	0	0	0	288
101	87	21	78	186	595	31.26%	0	0	0	180
102	57	24	88	169	2,110	8.01%	0	0	0	165
103	36	12	48	96	796	12.06%	0	0	0	94
104	110	41	147	298	1,172	25.43%	0	0	0	293
105	254	27	146	427	1,246	34.27%	0	0	0	413

Total Number of Voters: 127,356 of 224,761 = 56.66%

Precincts Reporting 234 of 239 = 97.91%

UNITED STATES SENATOR

Continued

Precinct	Absentee Voting Ballots Cast	Early Voting Ballots Cast	Election Day Ballots Cast	Total Ballots Cast	Registered Voters	Percent Turnout	Bruce E. Lohmiller - GRN	Michele M. Newman - UAF	Robert Rank - REP	Totals
106	81	22	126	229	940	24.36%	0	0	0	223
107	126	52	103	281	840	33.45%	0	0	0	277
108	247	40	125	412	959	42.96%	0	0	0	405
109	192	33	110	335	783	42.78%	0	0	0	333
110	304	25	110	439	817	53.73%	0	0	0	436
111	331	41	95	467	665	70.23%	0	0	0	457
112	281	24	113	418	727	57.50%	0	0	0	410
113	399	28	84	511	745	68.59%	0	0	0	498
114	622	71	146	839	1,183	70.92%	0	0	0	828
115	471	50	90	611	931	65.63%	0	0	0	601
116	489	57	113	659	953	69.15%	0	0	0	656
117	463	38	134	635	890	71.35%	0	0	0	627
118	36	21	97	154	1,706	9.03%	0	0	0	151
119	376	31	97	504	687	73.36%	0	0	0	494
120	584	43	138	765	1,261	60.67%	0	0	0	750
121	290	42	133	465	939	49.52%	0	0	0	456
122	388	52	180	620	1,189	52.14%	0	0	0	613
123	479	33	122	634	910	69.67%	0	0	0	627
124	585	60	118	763	1,090	70.00%	0	0	0	752
125	601	38	156	795	1,178	67.49%	0	0	0	784
126	508	42	166	716	1,088	65.81%	0	0	0	702
127	470	48	175	693	1,004	69.02%	0	0	0	679
128	538	41	159	738	1,060	69.62%	0	0	0	732
129	501	62	163	726	1,114	65.17%	0	0	0	722
130	463	40	124	627	888	70.61%	0	0	0	616
131	464	77	186	727	1,328	54.74%	0	0	0	720
132	408	45	116	569	849	67.02%	0	0	0	558
133	283	37	114	434	691	62.81%	0	0	0	433
134	418	46	119	583	945	61.69%	0	0	0	579
135	259	29	72	360	612	58.82%	0	0	0	348
136	370	42	121	533	782	68.16%	0	0	0	528
137	328	48	156	532	952	55.88%	0	0	0	529
138	166	35	162	363	906	40.07%	0	0	0	358
139	307	40	120	467	800	58.38%	0	0	0	464
140	344	25	104	473	675	70.07%	0	0	0	467

Total Number of Voters: 127,356 of 224,761 = 56.66%

Precincts Reporting 234 of 239 = 97.91%

UNITED STATES SENATOR

Continued

Precinct	Absentee Voting Ballots Cast	Early Voting Ballots Cast	Election Day Ballots Cast	Total Ballots Cast	Registered Voters	Percent Turnout	Bruce E. Lohmiller - GRN	Michele M. Newman - UAF	Robert Rank - REP	Totals
141	230	20	51	301	406	74.14%	0	0	0	297
142	475	53	150	678	1,144	59.27%	0	0	0	671
143	629	80	260	969	1,717	56.44%	0	0	0	955
144	670	66	155	891	1,231	72.38%	0	0	0	884
145	204	37	83	324	740	43.78%	0	0	0	319
146	168	34	128	330	1,036	31.85%	0	0	0	325
147	188	44	127	359	1,048	34.26%	0	0	0	353
148	37	19	90	146	1,362	10.72%	0	0	0	141
149	289	30	126	445	904	49.23%	0	0	0	441
150	42	23	69	134	1,217	11.01%	0	0	0	133
151	480	56	143	679	1,182	57.45%	0	0	0	674
152	64	17	108	189	1,034	18.28%	0	0	0	188
153	116	35	90	241	1,306	18.45%	0	0	0	237
154	252	30	59	341	484	70.45%	0	0	0	337
155	286	34	83	403	660	61.06%	0	0	0	402
156	244	60	146	450	1,101	40.87%	0	0	0	442
157	306	45	183	534	989	53.99%	0	0	0	525
158	203	34	100	337	760	44.34%	0	0	0	333
159	539	53	120	712	945	75.34%	0	0	0	710
160	254	42	163	459	944	48.62%	0	0	0	450
161	455	39	102	596	862	69.14%	0	0	0	591
162	470	32	151	653	887	73.62%	0	0	0	648
163	348	26	113	487	730	66.71%	0	0	0	476
164	228	47	129	404	1,007	40.12%	0	0	0	400
165	188	31	113	332	769	43.17%	0	0	0	330
166	217	28	142	387	660	58.64%	0	0	0	383
167	248	53	130	431	966	44.62%	0	0	0	427
168	313	41	119	473	709	66.71%	0	0	0	468
169	309	31	114	454	667	68.07%	0	0	0	452
170	343	50	126	519	727	71.39%	0	0	0	515
171	426	48	134	608	906	67.11%	0	0	0	596
172	502	47	156	705	1,051	67.08%	0	0	0	696
173	345	36	105	486	723	67.22%	0	0	0	481
174	319	18	125	462	1,002	46.11%	0	0	0	455
175	354	21	64	439	576	76.22%	0	0	0	434

Canvass Report — Total Voters — Official
 Boulder County, Colorado — 2010 BOULDER COUNTY GENERAL ELECTION — November 02, 2010

Total Number of Voters: 127,356 of 224,761 = 56.66%

Precincts Reporting 234 of 239 = 97.91%

UNITED STATES SENATOR

Continued

Precinct	Absentee Voting Ballots Cast	Early Voting Ballots Cast	Electio n Day Ballots Cast	Total Ballots Cast	Registered Voters	Percent Turnou t	Bruce E. Lohmiller - GRN	Michele M. Newman - UAF	Robert Rank - REP	Totals
176	433	16	76	525	742	70.75%	0	0	0	513
177	371	32	115	518	1,061	48.82%	0	0	0	510
178	432	28	143	603	1,005	60.00%	0	0	0	588
179	319	27	105	451	840	53.69%	0	0	0	440
180	275	19	75	369	819	45.05%	0	0	0	356
181	435	28	82	545	1,055	51.66%	0	0	0	526
182	462	24	141	627	966	64.91%	0	0	0	615
183	715	62	152	929	1,475	62.98%	0	0	0	909
184	461	32	94	587	860	68.26%	0	0	0	575
185	392	34	87	513	845	60.71%	0	0	0	504
186	503	31	119	653	1,153	56.63%	0	0	0	641
187	286	19	121	426	814	52.33%	0	0	0	418
188	245	23	95	363	842	43.11%	0	0	0	353
189	424	32	74	530	884	59.95%	0	0	0	523
190	514	34	108	656	908	72.25%	0	0	0	650
191	602	38	105	745	1,161	64.17%	0	0	0	723
192	443	25	95	563	852	66.08%	0	0	0	547
193	431	24	106	561	811	69.17%	0	0	0	553
194	316	27	53	396	777	50.97%	0	0	0	382
195	264	23	87	374	846	44.21%	0	0	0	366
196	546	34	147	727	1,207	60.23%	0	0	0	712
197	625	23	127	775	1,237	62.65%	0	0	0	759
198	414	30	127	571	1,092	52.29%	0	0	0	559
199	635	43	89	767	1,004	76.39%	0	0	0	760
200	318	26	110	454	837	54.24%	0	0	0	445
201	308	23	64	395	865	45.66%	0	0	0	377
202	536	39	124	699	1,098	63.66%	0	0	0	690
203	339	23	82	444	673	65.97%	0	0	0	435
204	430	44	141	615	1,013	60.71%	0	0	0	607
205	443	40	153	636	1,453	43.77%	0	0	0	619
206	686	53	209	948	1,594	59.47%	0	0	0	930
207	655	54	162	871	1,497	58.18%	0	0	0	855
208	503	35	118	656	1,028	63.81%	0	0	0	640
209	428	31	126	585	936	62.50%	0	0	0	571
210	408	34	100	542	834	64.99%	0	0	0	532

Canvass Report — Total Voters — Official
 Boulder County, Colorado — 2010 BOULDER COUNTY GENERAL ELECTION — November 02, 2010

Total Number of Voters: 127,356 of 224,761 = 56.66%

Precincts Reporting 234 of 239 = 97.91%

UNITED STATES SENATOR

Continued

Precinct	Absentee Voting Ballots Cast	Early Voting Ballots Cast	Electio n Day Ballots Cast	Total Ballots Cast	Registered Voters	Percent Turnou t	Bruce E. Lohmiller - GRN	Michele M. Newman - UAF	Robert Rank - REP	Totals
211	658	44	159	861	1,297	66.38%	0	1	846	
212	448	24	122	594	919	64.64%	0	0	579	
213	394	25	123	542	914	59.30%	0	0	535	
214	539	37	118	694	1,114	62.30%	0	0	680	
215	254	20	78	352	644	54.66%	0	0	343	
216	354	30	90	474	910	52.09%	0	0	458	
217	271	15	84	370	700	52.86%	0	0	359	
218	337	32	108	477	860	55.47%	0	0	470	
219	458	35	101	594	870	68.28%	0	0	582	
220	384	23	100	507	837	60.57%	0	0	485	
221	306	35	132	473	1,001	47.25%	0	0	467	
222	191	16	82	289	754	38.33%	0	0	280	
223	251	30	103	384	905	42.43%	0	0	376	
224	449	41	112	602	1,019	59.08%	0	0	593	
225	551	30	104	685	976	70.18%	0	0	676	
226	294	39	112	445	899	49.50%	0	0	435	
227	350	26	100	476	872	54.59%	0	0	463	
228	329	28	142	499	829	60.19%	0	0	488	
229	509	39	124	672	1,445	46.51%	0	0	657	
230	561	38	124	723	1,046	69.12%	0	0	707	
231	169	11	32	212	306	69.28%	0	0	208	
232	338	20	120	478	639	74.80%	0	0	472	
233	369	20	72	461	614	75.08%	0	0	453	
234	354	40	81	475	707	67.19%	0	0	462	
299	369	0	0	369	942	39.17%	0	0	367	
499	36	0	0	36	99	36.36%	0	0	35	
Totals:	89,689	8,204	29,405	127,298	224,761		0	0	1	125,265

Canvass Report — Total Voters — Official
 Boulder County, Colorado — 2010 BOULDER COUNTY GENERAL ELECTION — November 02, 2010

Total Number of Voters: 127,356 of 224,761 = 56.66%

Precincts Reporting 234 of 239 = 97.91%

REPRESENTATIVE TO THE US CONGRESS - DISTRICT 2

Precinct	Absentee Voting Ballots Cast	Early Voting Ballots Cast	Election Day Ballots Cast	Total Ballots Cast	Registered Voters	Percent Turnout	REP. Stephen Bailey	DEM Jared Polis	LBR Curtis Harris	ACN Jenna Goss	Henry Raibourn - DEM	Totals
001	187	14	67	268	373	71.85%	118	143	1	5	0	267
002	308	10	104	422	659	64.04%	154	237	3	20	0	414
003	625	26	249	900	1,328	67.77%	294	532	16	29	0	871
004	543	30	183	756	1,160	65.17%	237	468	17	14	0	736
005	193	15	65	273	406	67.24%	127	128	4	10	0	269
006	440	34	142	616	815	75.58%	248	348	7	3	0	606
007	255	19	162	436	641	68.02%	74	335	9	11	0	429
008	412	36	65	513	732	70.08%	147	346	7	9	0	509
009	63	8	58	129	246	52.44%	22	100	3	1	1	127
010	644	49	134	827	1,150	71.91%	203	593	9	9	0	814
011	339	26	159	524	781	67.09%	142	358	12	5	0	517
012	537	33	162	732	1,046	69.98%	188	517	14	5	0	724
013	266	39	88	393	679	57.88%	52	316	12	6	0	386
014	449	39	160	648	964	67.22%	130	492	10	10	0	642
015	389	29	228	646	1,184	54.56%	93	512	10	19	0	634
016	472	28	162	662	1,105	59.91%	129	489	12	17	0	647
017	532	41	192	765	1,190	64.29%	210	498	19	21	0	748
018	256	21	59	336	532	63.16%	46	283	3	1	0	333
019	493	42	124	659	1,004	65.64%	142	490	12	7	0	651
020	235	13	102	350	676	51.78%	99	224	8	8	0	339
021	464	25	150	639	996	64.16%	223	390	11	6	0	630
022	125	10	70	205	522	39.27%	51	142	5	2	0	200
023	457	22	186	665	1,106	60.13%	260	372	15	5	0	652
024	505	39	165	709	1,114	63.64%	299	375	10	9	0	693
025	192	14	203	409	1,668	24.52%	127	252	11	9	0	399
026	505	33	177	715	1,235	57.89%	293	378	17	11	0	699
027	489	26	200	715	1,248	57.29%	224	441	19	6	0	690
028	288	25	73	386	545	70.83%	181	180	3	10	0	374
029	153	17	59	229	300	76.33%	74	147	3	2	0	226
030	296	14	86	396	587	67.46%	195	170	12	7	0	384
031	633	57	165	855	1,175	72.77%	373	450	13	8	0	844
032	429	41	133	603	928	64.98%	192	378	14	3	0	587
033	510	47	98	655	873	75.03%	256	375	10	4	0	645
034	347	44	99	490	810	60.49%	121	351	5	5	0	482
035	643	56	180	879	1,400	62.79%	208	604	28	20	0	860

Total Number of Voters: 127,356 of 224,761 = 56.66%

Precincts Reporting 234 of 239 = 97.91%

REPRESENTATIVE TO THE US CONGRESS - DISTRICT 2

Precinct	Absentee Voting Ballots Cast	Early Voting Ballots Cast	Election Day Ballots Cast	Total Ballots Cast	Registered Voters	Percent Turnout	REP. Stephen Bailey	DEM Jared Polis	LBR Curtis Harris	ACN Jenna Goss	Henry Raibourn - DEM	Totals
036	681	49	138	868	1,297	66.92%	235	585	16	6	0	842
037	457	32	136	625	949	65.86%	183	408	8	9	0	608
038	711	65	194	970	1,372	70.70%	264	655	22	15	0	956
039	587	41	142	770	1,169	65.87%	205	516	16	17	0	754
040	241	27	93	361	695	51.94%	90	251	5	10	0	356
041	427	42	162	631	1,139	55.40%	131	473	12	7	0	623
042	483	54	166	703	1,224	57.43%	152	500	23	14	0	689
043	356	43	128	527	949	55.53%	107	386	9	15	0	517
044	320	32	126	478	1,054	45.35%	146	280	15	24	0	465
045	373	31	139	543	1,175	46.21%	139	365	16	16	0	536
046	486	35	145	666	931	71.54%	173	463	9	8	0	653
047	535	32	149	716	1,150	62.26%	192	475	13	20	0	700
048	403	23	135	561	895	62.68%	102	432	9	3	0	546
049	336	39	127	502	904	55.53%	110	359	9	15	0	493
050	507	49	158	714	1,206	59.20%	197	459	14	21	0	691
051	458	39	115	612	970	63.09%	245	333	12	7	0	597
052	372	23	86	481	656	73.32%	159	302	6	5	0	472
053	544	32	136	712	963	73.94%	193	487	9	2	0	691
054	486	40	158	684	1,034	66.15%	224	431	7	11	0	673
055	559	39	167	765	1,122	68.18%	121	609	10	10	0	750
056	430	42	135	607	1,018	59.63%	129	442	11	11	0	593
057	495	35	148	678	1,003	67.60%	134	511	12	9	0	666
058	348	12	116	476	682	69.79%	118	331	6	5	0	460
059	308	20	90	418	643	65.01%	103	291	10	5	0	409
060	545	59	128	732	1,190	61.51%	266	430	10	12	0	718
061	377	20	70	467	631	74.01%	180	260	7	5	0	452
062	409	26	117	552	799	69.09%	155	381	1	3	0	540
063	570	33	152	755	1,138	66.34%	343	378	13	12	0	746
064	594	54	124	772	1,067	72.35%	330	394	19	14	0	757
065	594	28	182	804	1,323	60.77%	290	460	13	21	0	784
066	327	26	87	440	621	70.85%	186	226	9	8	0	429
067	479	43	174	696	1,025	67.90%	246	413	12	14	0	685
068	634	31	191	856	1,361	62.89%	361	438	21	15	0	835
069	411	19	136	566	781	72.47%	161	372	12	11	0	556
070	649	38	131	818	1,100	74.36%	408	372	9	9	0	798

Canvass Report — Total Voters — Official
 Boulder County, Colorado — 2010 BOULDER COUNTY GENERAL ELECTION — November 02, 2010

Total Number of Voters: 127,356 of 224,761 = 56.66%

Precincts Reporting 234 of 239 = 97.91%

REPRESENTATIVE TO THE US CONGRESS - DISTRICT 2

Precinct	Absentee Voting Ballots Cast	Early Voting Ballots Cast	Election Day Ballots Cast	Total Ballots Cast	Registered Voters	Percent Turnout	REP. Stephen Bailey	DEM Jared Polis	LBR Curtis Harris	ACN Jenna Goss	Henry Raibourn - DEM	Totals
071	371	26	153	550	838	65.63%	140	385	5	10	0	540
072	311	28	86	425	593	71.67%	217	194	5	4	0	420
073	263	33	83	379	533	71.11%	92	274	6	0	0	372
074	389	34	134	557	768	72.53%	165	371	11	3	0	550
075	329	49	171	549	1,132	48.50%	61	458	13	8	0	540
076	528	40	151	719	1,062	67.70%	137	568	3	4	0	712
077	208	27	157	392	981	39.96%	60	308	11	5	0	384
078	385	38	149	572	936	61.11%	79	473	9	5	0	566
079	507	34	148	689	1,061	64.94%	227	432	11	6	0	676
080	535	38	99	672	905	74.25%	282	354	12	12	0	660
081	554	25	133	712	985	72.28%	248	438	6	8	0	700
082	250	18	135	403	556	72.48%	102	280	8	6	0	396
083	508	41	148	697	921	75.68%	205	462	8	9	0	684
084	408	41	114	563	818	68.83%	98	443	6	4	0	551
085	234	29	151	414	1,077	38.44%	38	354	9	8	0	409
086	416	56	186	658	1,277	51.53%	71	562	13	7	0	653
087	316	45	172	533	1,143	46.63%	55	443	15	4	0	517
088	356	65	196	617	1,332	46.32%	69	506	18	13	0	606
089	504	47	146	697	1,179	59.12%	84	583	9	9	0	685
090	260	20	135	415	787	52.73%	62	324	9	13	0	408
091	340	17	99	456	639	71.36%	193	241	9	6	0	449
092	343	49	139	531	975	54.46%	42	468	9	3	0	522
093	400	53	157	610	1,192	51.17%	61	519	7	6	0	593
094	267	41	101	409	1,041	39.29%	77	313	9	4	0	403
095	261	45	174	480	1,144	41.96%	46	423	3	2	0	474
096	185	34	151	370	941	39.32%	32	325	1	4	0	362
097	179	36	156	371	1,037	35.78%	44	310	6	3	0	363
098	137	59	169	365	1,261	28.95%	35	317	3	2	0	357
099	105	48	143	296	1,108	26.71%	26	249	11	2	0	288
100	97	62	133	292	1,465	19.93%	34	237	9	2	0	282
101	87	21	78	186	595	31.26%	20	157	2	2	0	181
102	57	24	88	169	2,110	8.01%	35	115	9	0	0	159
103	36	12	48	96	796	12.06%	12	75	2	0	0	89
104	110	41	147	298	1,172	25.43%	44	229	7	7	0	287
105	254	27	146	427	1,246	34.27%	89	312	5	5	0	411

Canvass Report — Total Voters — Official
 Boulder County, Colorado — 2010 BOULDER COUNTY GENERAL ELECTION — November 02, 2010

Total Number of Voters: 127,356 of 224,761 = 56.66%

Precincts Reporting 234 of 239 = 97.91%

REPRESENTATIVE TO THE US CONGRESS - DISTRICT 2

Precinct	Absentee Voting Ballots Cast	Early Voting Ballots Cast	Election Day Ballots Cast	Total Ballots Cast	Registered Voters	Percent Turnout	REP. Stephen Bailey	DEM. Jared Polis	LBR. Curtis Harris	ACN. Jenna Goss	Henry Raibourn - DEM	Totals
106	81	22	126	229	940	24.36%	34	174	8	6	0	222
107	126	52	103	281	840	33.45%	45	208	8	7	0	268
108	247	40	125	412	959	42.96%	34	347	19	0	0	400
109	192	33	110	335	783	42.78%	36	285	7	1	0	329
110	304	25	110	439	817	53.73%	63	360	7	4	0	434
111	331	41	95	467	665	70.23%	102	343	8	2	0	455
112	281	24	113	418	727	57.50%	84	318	5	1	0	408
113	399	28	84	511	745	68.59%	111	381	5	3	0	500
114	622	71	146	839	1,183	70.92%	136	662	17	9	0	824
115	471	50	90	611	931	65.63%	120	468	8	3	0	599
116	489	57	113	659	953	69.15%	174	451	12	6	0	643
117	463	38	134	635	890	71.35%	201	401	15	5	0	622
118	36	21	97	154	1,706	9.03%	30	107	5	1	0	143
119	376	31	97	504	687	73.36%	132	351	5	3	0	491
120	584	43	138	765	1,261	60.67%	151	583	19	4	0	757
121	290	42	133	465	939	49.52%	79	365	6	6	0	456
122	388	52	180	620	1,189	52.14%	123	468	10	4	0	605
123	479	33	122	634	910	69.67%	164	449	5	4	0	622
124	585	60	118	763	1,090	70.00%	238	492	6	13	0	749
125	601	38	156	795	1,178	67.49%	163	599	18	6	0	786
126	508	42	166	716	1,088	65.81%	88	607	4	3	0	702
127	470	48	175	693	1,004	69.02%	113	555	9	2	0	679
128	538	41	159	738	1,060	69.62%	108	615	4	3	0	730
129	501	62	163	726	1,114	65.17%	100	599	8	8	0	715
130	463	40	124	627	888	70.61%	113	495	6	0	0	614
131	464	77	186	727	1,328	54.74%	96	594	11	6	0	707
132	408	45	116	569	849	67.02%	63	481	10	2	0	556
133	283	37	114	434	691	62.81%	40	384	5	1	0	430
134	418	46	119	583	945	61.69%	64	501	7	3	0	575
135	259	29	72	360	612	58.82%	49	287	6	1	0	343
136	370	42	121	533	782	68.16%	64	453	3	6	0	526
137	328	48	156	532	952	55.88%	38	478	7	0	0	523
138	166	35	162	363	906	40.07%	35	316	3	5	0	359
139	307	40	120	467	800	58.38%	59	394	4	3	0	460
140	344	25	104	473	675	70.07%	204	251	10	2	0	467

Canvass Report — Total Voters — Official
 Boulder County, Colorado — 2010 BOULDER COUNTY GENERAL ELECTION — November 02, 2010

Total Number of Voters: 127,356 of 224,761 = 56.66%

Precincts Reporting 234 of 239 = 97.91%

REPRESENTATIVE TO THE US CONGRESS - DISTRICT 2

Precinct	Absentee Voting Ballots Cast	Early Voting Ballots Cast	Election Day Ballots Cast	Total Ballots Cast	Registered Voters	Percent Turnout	REP. Stephen Bailey	DEM. Jared Polis	LBR. Curtis Harris	ACN. Jenna Goss	Henry Raibourn - DEM	Totals
141	230	20	51	301	406	74.14%	120	169	7	2	0	298
142	475	53	150	678	1,144	59.27%	104	549	10	6	0	669
143	629	80	260	969	1,717	56.44%	93	845	8	10	0	956
144	670	66	155	891	1,231	72.38%	145	722	9	2	0	878
145	204	37	83	324	740	43.78%	43	264	6	2	0	315
146	168	34	128	330	1,036	31.85%	27	296	2	1	0	326
147	188	44	127	359	1,048	34.26%	26	320	5	1	0	352
148	37	19	90	146	1,362	10.72%	20	111	6	2	0	139
149	289	30	126	445	904	49.23%	66	358	11	1	0	436
150	42	23	69	134	1,217	11.01%	23	100	3	3	0	129
151	480	56	143	679	1,182	57.45%	94	566	8	4	0	672
152	64	17	108	189	1,034	18.28%	39	140	0	4	0	183
153	116	35	90	241	1,306	18.45%	25	197	6	3	0	231
154	252	30	59	341	484	70.45%	61	265	3	3	0	332
155	286	34	83	403	660	61.06%	55	336	6	3	0	400
156	244	60	146	450	1,101	40.87%	44	385	6	3	0	438
157	306	45	183	534	989	53.99%	59	447	11	3	0	520
158	203	34	100	337	760	44.34%	43	280	9	1	0	333
159	539	53	120	712	945	75.34%	127	566	8	5	0	706
160	254	42	163	459	944	48.62%	43	385	12	8	0	448
161	455	39	102	596	862	69.14%	97	477	4	5	0	583
162	470	32	151	653	887	73.62%	105	525	12	5	0	647
163	348	26	113	487	730	66.71%	86	372	6	5	0	469
164	228	47	129	404	1,007	40.12%	68	313	10	5	0	396
165	188	31	113	332	769	43.17%	48	278	4	1	0	331
166	217	28	142	387	660	58.64%	52	319	12	3	0	386
167	248	53	130	431	966	44.62%	30	385	8	0	0	423
168	313	41	119	473	709	66.71%	54	402	4	2	0	462
169	309	31	114	454	667	68.07%	68	373	1	5	0	447
170	343	50	126	519	727	71.39%	84	421	4	3	0	512
171	426	48	134	608	906	67.11%	116	467	9	7	0	599
172	502	47	156	705	1,051	67.08%	73	598	9	9	0	689
173	345	36	105	486	723	67.22%	54	413	6	4	0	477
299	369	0	0	369	942	39.17%	17	349	0	2	0	368
Totals:	64,265	6,357	22,781	93,403	166,923	21,655	67,199	1,563	1,148	1	91,566	

Total Number of Voters: 127,356 of 224,761 = 56.66%

Precincts Reporting 234 of 239 = 97.91%

REPRESENTATIVE TO THE US CONGRESS - DISTRICT 4

Precinct	Absentee Voting Ballots Cast	Early Voting Ballots Cast	Election Day Ballots Cast	Total Ballots Cast	Registered Voters	Percent Turnout	DEM Betsy Markey	REP Cory Gardner	ACN Doug Aden	UAF Ken "Wasko" Waszkiewicz	Totals
174	319	18	125	462	1,002	46.11%	261	172	16	5	454
175	354	21	64	439	576	76.22%	224	199	7	3	433
176	433	16	76	525	742	70.75%	229	264	16	8	517
177	371	32	115	518	1,061	48.82%	260	216	28	5	509
178	432	28	143	603	1,005	60.00%	314	250	25	9	598
179	319	27	105	451	840	53.69%	199	207	25	10	441
180	275	19	75	369	819	45.05%	178	154	24	6	362
181	435	28	82	545	1,055	51.66%	196	293	33	17	539
182	462	24	141	627	966	64.91%	277	305	28	6	616
183	715	62	152	929	1,475	62.98%	362	517	38	3	920
184	461	32	94	587	860	68.26%	249	293	21	11	574
185	392	34	87	513	845	60.71%	238	243	17	7	505
186	503	31	119	653	1,153	56.63%	332	267	30	12	641
187	286	19	121	426	814	52.33%	197	192	22	12	423
188	245	23	95	363	842	43.11%	205	116	24	9	354
189	424	32	74	530	884	59.95%	238	257	16	5	516
190	514	34	108	656	908	72.25%	310	301	31	6	648
191	602	38	105	745	1,161	64.17%	344	342	38	9	733
192	443	25	95	563	852	66.08%	242	285	18	3	548
193	431	24	106	561	811	69.17%	297	211	30	13	551
194	316	27	53	396	777	50.97%	208	156	17	5	386
195	264	23	87	374	846	44.21%	213	125	20	10	368
196	546	34	147	727	1,207	60.23%	331	336	38	8	713
197	625	23	127	775	1,237	62.65%	365	361	29	8	763
198	414	30	127	571	1,092	52.29%	277	250	23	8	558
199	635	43	89	767	1,004	76.39%	300	440	11	8	759
200	318	26	110	454	837	54.24%	230	198	18	5	451
201	308	23	64	395	865	45.66%	216	145	25	5	391
202	536	39	124	699	1,098	63.66%	371	294	19	5	689
203	339	23	82	444	673	65.97%	228	193	13	1	435
204	430	44	141	615	1,013	60.71%	382	189	27	7	605
205	443	40	153	636	1,453	43.77%	386	189	27	16	618
206	686	53	209	948	1,594	59.47%	506	388	28	8	930
207	655	54	162	871	1,497	58.18%	476	342	29	2	849
208	503	35	118	656	1,028	63.81%	342	267	25	8	642

Canvass Report — Total Voters — Official
 Boulder County, Colorado — 2010 BOULDER COUNTY GENERAL ELECTION — November 02, 2010

Total Number of Voters: 127,356 of 224,761 = 56.66%

Precincts Reporting 234 of 239 = 97.91%

REPRESENTATIVE TO THE US CONGRESS - DISTRICT 4

Precinct	Absentee Voting Ballots Cast	Early Voting Ballots Cast	Election Day Ballots Cast	Total Ballots Cast	Registered Voters	Percent Turnout	DEM Betsy Markey	REP Cory Gardner	ACN Doug Aden	UAF Ken "Wasko" Waszkiewicz	Totals
209	428	31	126	585	936	62.50%	294	242	34	7	577
210	408	34	100	542	834	64.99%	296	220	12	3	531
211	658	44	159	861	1,297	66.38%	455	373	14	4	846
212	448	24	122	594	919	64.64%	233	334	10	5	582
213	394	25	123	542	914	59.30%	234	266	31	2	533
214	539	37	118	694	1,114	62.30%	366	294	16	4	680
215	254	20	78	352	644	54.66%	227	100	12	6	345
216	354	30	90	474	910	52.09%	285	149	24	4	462
217	271	15	84	370	700	52.86%	183	140	27	9	359
218	337	32	108	477	860	55.47%	237	193	32	5	467
219	458	35	101	594	870	68.28%	433	123	25	7	588
220	384	23	100	507	837	60.57%	308	150	27	5	490
221	306	35	132	473	1,001	47.25%	338	101	22	6	467
222	191	16	82	289	754	38.33%	199	66	10	8	283
223	251	30	103	384	905	42.43%	203	135	32	9	379
224	449	41	112	602	1,019	59.08%	309	245	24	12	590
225	551	30	104	685	976	70.18%	296	339	29	7	671
226	294	39	112	445	899	49.50%	295	120	14	7	436
227	350	26	100	476	872	54.59%	261	174	21	11	467
228	329	28	142	499	829	60.19%	251	212	22	8	493
229	509	39	124	672	1,445	46.51%	397	209	41	10	657
230	561	38	124	723	1,046	69.12%	342	357	13	1	713
231	169	11	32	212	306	69.28%	88	116	7	0	211
232	338	20	120	478	639	74.80%	220	234	14	4	472
233	369	20	72	461	614	75.08%	154	267	29	5	455
234	354	40	81	475	707	67.19%	143	288	26	10	467
499	36	0	0	36	99	36.36%	28	7	1	0	36
Totals:	25,424	1,847	6,624	33,895	57,838	17,058	14,411	1,405	422	33,296	

Canvass Report — Total Voters — Official
 Boulder County, Colorado — 2010 BOULDER COUNTY GENERAL ELECTION — November 02, 2010

Total Number of Voters: 127,356 of 224,761 = 56.66%

Precincts Reporting 234 of 239 = 97.91%

GOVERNOR/LIEUTENANT GOVERNOR

Precinct	Absentee Voting Ballots Cast	Early Voting Ballots Cast	Election Day Ballots Cast	Total Ballots Cast	Registered Voters	Percent Turnout	DEM John Hickenlooper / Joseph Garcia	REP Dan Maes / Tambor Williams	LBR Jaimes Brown / Ken Wyble	ACN Tom Tancredo / Pat Miller	UAF Jason R. Clark / Victoria A. Adams	UAF Paul Noel Fiorino / Heather A. McKibbin	Willie Travis Chambers / Ed E. Coron - DEM / REP
001	187	14	67	268	373	71.85%	159	19	0	89	0	0	0
002	308	10	104	422	659	64.04%	245	31	1	142	0	0	0
003	625	26	249	900	1,328	67.77%	555	55	10	261	5	0	0
004	543	30	183	756	1,160	65.17%	495	45	8	199	0	0	0
005	193	15	65	273	406	67.24%	144	20	1	103	2	0	0
006	440	34	142	616	815	75.58%	392	40	3	173	0	0	0
007	255	19	162	436	641	68.02%	341	5	5	80	0	0	0
008	412	36	65	513	732	70.08%	355	27	4	125	0	0	0
009	63	8	58	129	246	52.44%	101	4	3	20	0	0	0
010	644	49	134	827	1,150	71.91%	623	31	6	160	0	0	0
011	339	26	159	524	781	67.09%	371	18	7	124	1	1	0
012	537	33	162	732	1,046	69.98%	539	31	6	148	0	1	0
013	266	39	88	393	679	57.88%	334	15	5	35	0	0	0
014	449	39	160	648	964	67.22%	490	17	9	127	0	0	0
015	389	29	228	646	1,184	54.56%	531	14	3	92	1	0	0
016	472	28	162	662	1,105	59.91%	494	20	6	135	0	0	0
017	532	41	192	765	1,190	64.29%	503	28	13	205	2	2	0
018	256	21	59	336	532	63.16%	286	11	1	36	0	0	0
019	493	42	124	659	1,004	65.64%	497	15	5	137	1	0	0
020	235	13	102	350	676	51.78%	238	27	7	70	0	1	0
021	464	25	150	639	996	64.16%	424	43	9	159	1	0	0
022	125	10	70	205	522	39.27%	149	14	3	37	0	1	0
023	457	22	186	665	1,106	60.13%	420	58	1	175	1	2	0
024	505	39	165	709	1,114	63.64%	429	81	9	184	2	0	0
025	192	14	203	409	1,668	24.52%	281	44	6	71	1	1	0
026	505	33	177	715	1,235	57.89%	420	68	7	208	1	1	0
027	489	26	200	715	1,248	57.29%	491	62	8	143	2	0	0
028	288	25	73	386	545	70.83%	208	27	0	145	0	1	0
029	153	17	59	229	300	76.33%	156	9	1	60	1	0	0
030	296	14	86	396	587	67.46%	195	28	8	160	1	0	0
031	633	57	165	855	1,175	72.77%	499	55	3	293	1	0	0
032	429	41	133	603	928	64.98%	412	30	2	149	1	0	0
033	510	47	98	655	873	75.03%	418	33	5	192	1	0	0
034	347	44	99	490	810	60.49%	364	18	5	99	0	0	0
035	643	56	180	879	1,400	62.79%	632	44	7	187	1	1	0

Continued

Canvass Report — Total Voters — Official
 Boulder County, Colorado — 2010 BOULDER COUNTY GENERAL ELECTION — November 02, 2010

Total Number of Voters: 127,356 of 224,761 = 56.66%

Precincts Reporting 234 of 239 = 97.91%

GOVERNOR/LIEUTENANT GOVERNOR

Precinct	Absentee Voting Ballots Cast	Early Voting Ballots Cast	Election Day Ballots Cast	Total Ballots Cast	Registered Voters	Percent Turnout	DEM John Hickenlooper / Joseph Garcia	REP Dan Maes / Tambor Williams	LBR Jaimes Brown / Ken Wyble	ACN Tom Tancredo / Pat Miller	UAF Jason R. Clark / Victoria A. Adams	UAF Paul Noel Fiorino / Heather A. McKibbin	Willie Travis Chambers / Ed E. Coron - DEM / REP
036	681	49	138	868	1,297	66.92%	623	34	5	193	0	0	0
037	457	32	136	625	949	65.86%	413	28	3	173	0	1	0
038	711	65	194	970	1,372	70.70%	685	50	10	210	1	0	0
039	587	41	142	770	1,169	65.87%	551	33	4	173	5	0	0
040	241	27	93	361	695	51.94%	268	19	4	65	1	1	0
041	427	42	162	631	1,139	55.40%	469	25	7	124	0	0	0
042	483	54	166	703	1,224	57.43%	515	30	12	130	2	3	0
043	356	43	128	527	949	55.53%	399	19	2	99	1	0	0
044	320	32	126	478	1,054	45.35%	298	36	6	124	5	0	0
045	373	31	139	543	1,175	46.21%	373	24	4	135	3	1	0
046	486	35	145	666	931	71.54%	493	26	6	133	0	0	0
047	535	32	149	716	1,150	62.26%	507	29	3	168	0	0	0
048	403	23	135	561	895	62.68%	431	18	3	100	1	1	0
049	336	39	127	502	904	55.53%	358	17	9	106	3	0	0
050	507	49	158	714	1,206	59.20%	485	26	9	180	2	0	0
051	458	39	115	612	970	63.09%	367	31	3	202	0	1	0
052	372	23	86	481	656	73.32%	317	34	2	124	1	1	0
053	544	32	136	712	963	73.94%	528	41	7	130	0	1	0
054	486	40	158	684	1,034	66.15%	458	33	3	180	3	0	0
055	559	39	167	765	1,122	68.18%	626	30	5	100	3	0	0
056	430	42	135	607	1,018	59.63%	467	22	4	103	1	0	0
057	495	35	148	678	1,003	67.60%	518	20	5	127	0	1	0
058	348	12	116	476	682	69.79%	355	15	1	100	1	0	0
059	308	20	90	418	643	65.01%	313	17	1	83	0	0	0
060	545	59	128	732	1,190	61.51%	471	50	5	196	0	1	0
061	377	20	70	467	631	74.01%	303	23	2	134	0	1	0
062	409	26	117	552	799	69.09%	416	26	1	98	0	2	0
063	570	33	152	755	1,138	66.34%	412	58	6	270	3	1	0
064	594	54	124	772	1,067	72.35%	408	35	7	308	4	0	0
065	594	28	182	804	1,323	60.77%	482	59	7	247	3	0	0
066	327	26	87	440	621	70.85%	232	24	7	172	1	0	0
067	479	43	174	696	1,025	67.90%	435	46	11	198	0	0	0
068	634	31	191	856	1,361	62.89%	471	60	4	305	0	1	0
069	411	19	136	566	781	72.47%	397	12	4	149	0	0	0
070	649	38	131	818	1,100	74.36%	442	69	4	297	0	1	0

Continued

Canvass Report — Total Voters — Official
 Boulder County, Colorado — 2010 BOULDER COUNTY GENERAL ELECTION — November 02, 2010

Total Number of Voters: 127,356 of 224,761 = 56.66%

Precincts Reporting 234 of 239 = 97.91%

GOVERNOR/LIEUTENANT GOVERNOR

Precinct	Absentee Voting Ballots Cast	Early Voting Ballots Cast	Election Day Ballots Cast	Total Ballots Cast	Registered Voters	Percent Turnout	DEM John Hickenlooper / Joseph Garcia	REP Dan Maes / Tambor Williams	LBR Jaimes Brown / Ken Wyble	ACN Tom Tancredo / Pat Miller	UAF Jason R. Clark / Victoria A. Adams	UAF Paul Noel Fiorino / Heather A. McKibbin	Willie Travis Chambers / Ed E. Coron - DEM / REP
071	371	26	153	550	838	65.63%	394	18	7	127	1	0	0
072	311	28	86	425	593	71.67%	226	34	2	160	0	0	0
073	263	33	83	379	533	71.11%	294	12	1	67	1	0	0
074	389	34	134	557	768	72.53%	398	33	4	118	0	2	0
075	329	49	171	549	1,132	48.50%	467	20	6	50	2	0	0
076	528	40	151	719	1,062	67.70%	565	27	3	119	1	0	0
077	208	27	157	392	981	39.96%	309	15	6	49	3	1	0
078	385	38	149	572	936	61.11%	468	15	6	75	3	0	0
079	507	34	148	689	1,061	64.94%	472	44	4	157	0	1	0
080	535	38	99	672	905	74.25%	407	21	4	226	1	0	0
081	554	25	133	712	985	72.28%	470	22	1	208	1	1	0
082	250	18	135	403	556	72.48%	297	13	2	90	0	0	0
083	508	41	148	697	921	75.68%	482	27	5	179	1	0	0
084	408	41	114	563	818	68.83%	457	13	4	83	0	0	0
085	234	29	151	414	1,077	38.44%	365	13	4	24	0	2	0
086	416	56	186	658	1,277	51.53%	585	16	6	43	2	0	0
087	316	45	172	533	1,143	46.63%	456	17	7	42	2	1	0
088	356	65	196	617	1,332	46.32%	510	25	12	59	2	3	0
089	504	47	146	697	1,179	59.12%	591	20	9	66	1	0	0
090	260	20	135	415	787	52.73%	326	12	11	60	1	1	0
091	340	17	99	456	639	71.36%	273	24	3	151	1	0	0
092	343	49	139	531	975	54.46%	479	8	3	36	1	0	0
093	400	53	157	610	1,192	51.17%	528	16	6	48	1	0	0
094	267	41	101	409	1,041	39.29%	329	17	6	47	2	0	0
095	261	45	174	480	1,144	41.96%	433	11	2	26	0	2	0
096	185	34	151	370	941	39.32%	323	9	3	26	1	0	0
097	179	36	156	371	1,037	35.78%	312	22	7	23	0	1	0
098	137	59	169	365	1,261	28.95%	316	11	8	24	2	0	0
099	105	48	143	296	1,108	26.71%	252	10	5	21	1	0	0
100	97	62	133	292	1,465	19.93%	242	11	8	20	0	0	0
101	87	21	78	186	595	31.26%	158	8	2	15	0	0	0
102	57	24	88	169	2,110	8.01%	122	16	6	13	1	2	0
103	36	12	48	96	796	12.06%	75	6	3	6	1	0	0
104	110	41	147	298	1,172	25.43%	233	13	7	32	2	0	0
105	254	27	146	427	1,246	34.27%	315	42	4	52	1	0	0

Continued

Canvass Report — Total Voters — Official
 Boulder County, Colorado — 2010 BOULDER COUNTY GENERAL ELECTION — November 02, 2010

Total Number of Voters: 127,356 of 224,761 = 56.66%

Precincts Reporting 234 of 239 = 97.91%

GOVERNOR/LIEUTENANT GOVERNOR

Precinct	Absentee Voting Ballots Cast	Early Voting Ballots Cast	Election Day Ballots Cast	Total Ballots Cast	Registered Voters	Percent Turnout	DEM John Hickenlooper / Joseph Garcia	REP Dan Maes / Tambor Williams	LBR Jaimes Brown / Ken Wyble	ACN Tom Tancredo / Pat Miller	UAF Jason R. Clark / Victoria A. Adams	UAF Paul Noel Fiorino / Heather A. McKibbin	Willie Travis Chambers / Ed E. Coron - DEM / REP
106	81	22	126	229	940	24.36%	173	14	9	25	3	0	0
107	126	52	103	281	840	33.45%	219	19	5	31	1	0	0
108	247	40	125	412	959	42.96%	360	7	7	29	1	2	0
109	192	33	110	335	783	42.78%	297	8	2	25	1	1	0
110	304	25	110	439	817	53.73%	367	14	4	48	1	0	0
111	331	41	95	467	665	70.23%	371	18	1	70	0	0	0
112	281	24	113	418	727	57.50%	319	15	5	71	0	1	0
113	399	28	84	511	745	68.59%	405	22	5	75	0	0	0
114	622	71	146	839	1,183	70.92%	673	19	11	126	4	0	0
115	471	50	90	611	931	65.63%	479	19	2	104	0	0	0
116	489	57	113	659	953	69.15%	491	24	6	130	4	1	0
117	463	38	134	635	890	71.35%	425	30	4	167	0	1	0
118	36	21	97	154	1,706	9.03%	111	16	4	12	1	1	0
119	376	31	97	504	687	73.36%	363	11	3	117	0	0	0
120	584	43	138	765	1,261	60.67%	598	45	15	93	2	1	0
121	290	42	133	465	939	49.52%	386	9	1	64	0	1	0
122	388	52	180	620	1,189	52.14%	487	26	5	93	1	1	0
123	479	33	122	634	910	69.67%	470	20	2	139	1	0	0
124	585	60	118	763	1,090	70.00%	511	29	2	214	0	1	0
125	601	38	156	795	1,178	67.49%	634	36	2	111	1	1	0
126	508	42	166	716	1,088	65.81%	631	23	2	50	0	1	0
127	470	48	175	693	1,004	69.02%	583	19	5	78	0	1	0
128	538	41	159	738	1,060	69.62%	622	20	2	86	0	0	0
129	501	62	163	726	1,114	65.17%	602	18	3	94	0	0	0
130	463	40	124	627	888	70.61%	516	10	2	94	0	0	0
131	464	77	186	727	1,328	54.74%	605	29	7	74	3	2	0
132	408	45	116	569	849	67.02%	505	11	5	41	0	1	0
133	283	37	114	434	691	62.81%	378	16	4	32	0	0	0
134	418	46	119	583	945	61.69%	507	9	6	51	2	2	0
135	259	29	72	360	612	58.82%	306	7	3	36	0	0	0
136	370	42	121	533	782	68.16%	465	18	0	43	1	0	0
137	328	48	156	532	952	55.88%	489	5	5	29	0	0	0
138	166	35	162	363	906	40.07%	319	9	2	26	1	0	0
139	307	40	120	467	800	58.38%	404	11	2	45	0	0	0
140	344	25	104	473	675	70.07%	283	32	4	152	0	0	0

Continued

Canvass Report — Total Voters — Official
 Boulder County, Colorado — 2010 BOULDER COUNTY GENERAL ELECTION — November 02, 2010

Total Number of Voters: 127,356 of 224,761 = 56.66%

Precincts Reporting 234 of 239 = 97.91%

GOVERNOR/LIEUTENANT GOVERNOR

Precinct	Absentee Voting Ballots Cast	Early Voting Ballots Cast	Election Day Ballots Cast	Total Ballots Cast	Registered Voters	Percent Turnout	DEM John Hickenlooper / Joseph Garcia	REP Dan Maes / Tambor Williams	LBR Jaimes Brown / Ken Wyble	ACN Tom Tancredo / Pat Miller	UAF Jason R. Clark / Victoria A. Adams	UAF Paul Noel Fiorino / Heather A. McKibbin	Willie Travis Chambers / Ed E. Coron - DEM / REP
141	230	20	51	301	406	74.14%	188	16	3	92	1	0	0
142	475	53	150	678	1,144	59.27%	571	22	4	73	2	1	0
143	629	80	260	969	1,717	56.44%	858	26	6	71	1	0	0
144	670	66	155	891	1,231	72.38%	740	27	6	113	0	1	0
145	204	37	83	324	740	43.78%	264	14	2	37	0	0	0
146	168	34	128	330	1,036	31.85%	293	13	3	17	0	0	0
147	188	44	127	359	1,048	34.26%	326	10	3	16	0	1	0
148	37	19	90	146	1,362	10.72%	113	14	5	7	0	0	0
149	289	30	126	445	904	49.23%	375	11	4	49	0	1	0
150	42	23	69	134	1,217	11.01%	96	13	3	14	0	1	0
151	480	56	143	679	1,182	57.45%	598	18	4	59	0	0	0
152	64	17	108	189	1,034	18.28%	133	21	2	27	0	0	0
153	116	35	90	241	1,306	18.45%	199	11	8	15	1	0	0
154	252	30	59	341	484	70.45%	283	8	1	47	0	0	0
155	286	34	83	403	660	61.06%	339	10	4	43	1	0	0
156	244	60	146	450	1,101	40.87%	392	15	5	28	0	1	0
157	306	45	183	534	989	53.99%	460	20	5	39	1	2	0
158	203	34	100	337	760	44.34%	280	10	7	37	0	0	0
159	539	53	120	712	945	75.34%	596	10	3	100	0	0	0
160	254	42	163	459	944	48.62%	393	9	4	42	1	1	0
161	455	39	102	596	862	69.14%	500	13	4	69	0	0	0
162	470	32	151	653	887	73.62%	542	16	7	85	0	0	0
163	348	26	113	487	730	66.71%	390	23	2	63	1	0	0
164	228	47	129	404	1,007	40.12%	321	20	5	50	2	0	0
165	188	31	113	332	769	43.17%	288	12	2	29	0	0	0
166	217	28	142	387	660	58.64%	328	17	8	29	0	0	0
167	248	53	130	431	966	44.62%	387	13	4	17	1	1	0
168	313	41	119	473	709	66.71%	411	11	1	45	0	0	0
169	309	31	114	454	667	68.07%	378	10	2	59	0	1	0
170	343	50	126	519	727	71.39%	432	15	2	67	0	0	0
171	426	48	134	608	906	67.11%	474	14	3	114	0	0	0
172	502	47	156	705	1,051	67.08%	610	6	4	74	0	0	0
173	345	36	105	486	723	67.22%	431	13	2	38	0	0	0
174	319	18	125	462	1,002	46.11%	275	30	3	148	0	2	0
175	354	21	64	439	576	76.22%	240	41	0	158	0	0	0

Continued

Total Number of Voters: 127,356 of 224,761 = 56.66%

Precincts Reporting 234 of 239 = 97.91%

GOVERNOR/LIEUTENANT GOVERNOR

Precinct	Absentee Voting Ballots Cast	Early Voting Ballots Cast	Election Day Ballots Cast	Total Ballots Cast	Registered Voters	Percent Turnout	DEM John Hickenlooper / Joseph Garcia	REP Dan Maes / Tambor Williams	LBR Jaimes Brown / Ken Wyble	ACN Tom Tancredo / Pat Miller	UAF Jason R. Clark / Victoria A. Adams	UAF Paul Noel Fiorino / Heather A. McKibbin	Willie Travis Chambers / Ed E. Coron - DEM / REP
176	433	16	76	525	742	70.75%	240	54	1	224	1	0	0
177	371	32	115	518	1,061	48.82%	282	38	6	186	1	0	0
178	432	28	143	603	1,005	60.00%	322	50	14	206	2	4	0
179	319	27	105	451	840	53.69%	212	45	4	180	1	0	0
180	275	19	75	369	819	45.05%	193	27	4	135	4	1	0
181	435	28	82	545	1,055	51.66%	222	65	5	246	3	1	0
182	462	24	141	627	966	64.91%	303	63	4	246	1	1	0
183	715	62	152	929	1,475	62.98%	409	108	1	405	0	1	0
184	461	32	94	587	860	68.26%	290	50	5	235	1	0	0
185	392	34	87	513	845	60.71%	252	43	5	211	1	1	0
186	503	31	119	653	1,153	56.63%	359	51	7	227	3	0	0
187	286	19	121	426	814	52.33%	208	44	2	165	2	1	0
188	245	23	95	363	842	43.11%	221	24	4	104	2	1	0
189	424	32	74	530	884	59.95%	262	45	3	210	1	0	0
190	514	34	108	656	908	72.25%	329	24	6	288	5	0	0
191	602	38	105	745	1,161	64.17%	376	72	5	277	3	1	0
192	443	25	95	563	852	66.08%	265	44	5	245	1	0	0
193	431	24	106	561	811	69.17%	310	45	6	188	2	1	0
194	316	27	53	396	777	50.97%	208	27	7	142	5	2	0
195	264	23	87	374	846	44.21%	208	25	2	124	7	1	0
196	546	34	147	727	1,207	60.23%	342	66	10	297	4	4	0
197	625	23	127	775	1,237	62.65%	401	72	7	287	1	1	0
198	414	30	127	571	1,092	52.29%	295	67	3	194	3	0	0
199	635	43	89	767	1,004	76.39%	363	57	4	335	2	0	0
200	318	26	110	454	837	54.24%	241	42	2	163	0	0	0
201	308	23	64	395	865	45.66%	215	35	5	137	2	0	0
202	536	39	124	699	1,098	63.66%	386	56	3	241	3	1	0
203	339	23	82	444	673	65.97%	248	40	2	148	1	0	0
204	430	44	141	615	1,013	60.71%	398	28	8	173	2	2	0
205	443	40	153	636	1,453	43.77%	417	46	8	146	3	1	0
206	686	53	209	948	1,594	59.47%	555	97	4	281	1	1	0
207	655	54	162	871	1,497	58.18%	497	73	8	285	2	2	0
208	503	35	118	656	1,028	63.81%	362	66	3	207	3	0	0
209	428	31	126	585	936	62.50%	315	42	6	215	0	2	0
210	408	34	100	542	834	64.99%	330	41	4	158	2	1	0

Continued

Canvass Report — Total Voters — Official
 Boulder County, Colorado — 2010 BOULDER COUNTY GENERAL ELECTION — November 02, 2010

Total Number of Voters: 127,356 of 224,761 = 56.66%

Precincts Reporting 234 of 239 = 97.91%

GOVERNOR/LIEUTENANT GOVERNOR

Precinct	Absentee Voting Ballots Cast	Early Voting Ballots Cast	Election Day Ballots Cast	Total Ballots Cast	Registered Voters	Percent Turnout	DEM John Hickenlooper / Joseph Garcia	REP Dan Maes / Tambor Williams	LBR Jaimes Brown / Ken Wyble	ACN Tom Tancredo / Pat Miller	UAF Jason R. Clark / Victoria A. Adams	UAF Paul Noel Fiorino / Heather A. McKibbin	Willie Travis Chambers / Ed E. Coron - DEM / REP
211	658	44	159	861	1,297	66.38%	486	57	3	301	2	0	0
212	448	24	122	594	919	64.64%	258	84	3	240	5	0	0
213	394	25	123	542	914	59.30%	252	51	2	228	1	1	0
214	539	37	118	694	1,114	62.30%	399	74	5	205	2	1	0
215	254	20	78	352	644	54.66%	227	22	5	92	1	2	0
216	354	30	90	474	910	52.09%	284	38	6	138	0	1	0
217	271	15	84	370	700	52.86%	190	26	4	143	1	1	0
218	337	32	108	477	860	55.47%	232	51	6	178	4	0	0
219	458	35	101	594	870	68.28%	459	33	2	95	2	0	0
220	384	23	100	507	837	60.57%	324	31	1	139	3	1	0
221	306	35	132	473	1,001	47.25%	338	21	7	99	1	1	0
222	191	16	82	289	754	38.33%	198	13	4	71	0	0	0
223	251	30	103	384	905	42.43%	208	34	5	131	2	1	0
224	449	41	112	602	1,019	59.08%	326	40	1	217	7	0	0
225	551	30	104	685	976	70.18%	323	48	4	302	1	0	0
226	294	39	112	445	899	49.50%	294	25	1	122	0	0	0
227	350	26	100	476	872	54.59%	269	46	5	151	2	1	0
228	329	28	142	499	829	60.19%	258	35	4	198	2	0	0
229	509	39	124	672	1,445	46.51%	416	45	14	182	3	2	0
230	561	38	124	723	1,046	69.12%	362	73	2	278	2	0	0
231	169	11	32	212	306	69.28%	98	17	0	96	1	0	0
232	338	20	120	478	639	74.80%	235	38	4	191	2	1	0
233	369	20	72	461	614	75.08%	182	30	5	235	1	0	0
234	354	40	81	475	707	67.19%	160	31	0	278	1	1	0
Totals:	89,284	8,204	29,405	126,893	223,720	87,878	6,772	1,074	29,368	267	125	0	0

Continued

Canvass Report — Total Voters — Official
 Boulder County, Colorado — 2010 BOULDER COUNTY GENERAL ELECTION — November 02, 2010

Total Number of Voters: 127,356 of 224,761 = 56.66%

Precincts Reporting 234 of 239 = 97.91%

GOVERNOR/LIEUTENANT GOVERNOR

Continued

Precinct	Absentee Voting Ballots Cast	Early Voting Ballots Cast	Electio n Day Ballots Cast	Total Ballots Cast	Registered Voters	Percent Turnou t	Michael R. Moore / Sherry Cusson - UAF	Peter J. Carr / Aronette M. Schaeffer - Not	Holly Cremeens / Stephanie L. Mercer - UAF	Totals
001	187	14	67	268	373	71.85%	0	0	267	
002	308	10	104	422	659	64.04%	0	0	419	
003	625	26	249	900	1,328	67.77%	0	0	886	
004	543	30	183	756	1,160	65.17%	0	0	747	
005	193	15	65	273	406	67.24%	0	0	270	
006	440	34	142	616	815	75.58%	0	0	608	
007	255	19	162	436	641	68.02%	0	0	431	
008	412	36	65	513	732	70.08%	0	0	511	
009	63	8	58	129	246	52.44%	0	0	128	
010	644	49	134	827	1,150	71.91%	0	0	820	
011	339	26	159	524	781	67.09%	0	0	522	
012	537	33	162	732	1,046	69.98%	0	0	725	
013	266	39	88	393	679	57.88%	0	0	389	
014	449	39	160	648	964	67.22%	0	0	643	
015	389	29	228	646	1,184	54.56%	0	0	641	
016	472	28	162	662	1,105	59.91%	0	0	655	
017	532	41	192	765	1,190	64.29%	0	0	753	
018	256	21	59	336	532	63.16%	0	0	334	
019	493	42	124	659	1,004	65.64%	0	0	655	
020	235	13	102	350	676	51.78%	0	0	343	
021	464	25	150	639	996	64.16%	0	0	636	
022	125	10	70	205	522	39.27%	0	0	204	
023	457	22	186	665	1,106	60.13%	0	0	657	
024	505	39	165	709	1,114	63.64%	0	0	705	
025	192	14	203	409	1,668	24.52%	0	0	404	
026	505	33	177	715	1,235	57.89%	0	0	705	
027	489	26	200	715	1,248	57.29%	0	0	706	
028	288	25	73	386	545	70.83%	0	0	381	
029	153	17	59	229	300	76.33%	0	0	227	
030	296	14	86	396	587	67.46%	0	0	392	
031	633	57	165	855	1,175	72.77%	0	0	851	
032	429	41	133	603	928	64.98%	0	0	594	
033	510	47	98	655	873	75.03%	0	0	649	
034	347	44	99	490	810	60.49%	0	0	486	
035	643	56	180	879	1,400	62.79%	0	0	872	

Canvass Report — Total Voters — Official
 Boulder County, Colorado — 2010 BOULDER COUNTY GENERAL ELECTION — November 02, 2010

Total Number of Voters: 127,356 of 224,761 = 56.66%

Precincts Reporting 234 of 239 = 97.91%

GOVERNOR/LIEUTENANT GOVERNOR

Continued

Precinct	Absentee Voting Ballots Cast	Early Voting Ballots Cast	Electio n Day Ballots Cast	Total Ballots Cast	Registered Voters	Percent Turnou t	Michael R. Moore / Sherry Cusson - UAF	Peter J. Carr / Aronette M. Schaeffer - Not	Holly Cremeens / Stephanie L. Mercer - UAF	Totals
036	681	49	138	868	1,297	66.92%	0	0	855	
037	457	32	136	625	949	65.86%	0	0	618	
038	711	65	194	970	1,372	70.70%	0	0	956	
039	587	41	142	770	1,169	65.87%	0	0	766	
040	241	27	93	361	695	51.94%	0	0	358	
041	427	42	162	631	1,139	55.40%	0	0	625	
042	483	54	166	703	1,224	57.43%	0	0	692	
043	356	43	128	527	949	55.53%	0	0	520	
044	320	32	126	478	1,054	45.35%	0	0	469	
045	373	31	139	543	1,175	46.21%	0	0	540	
046	486	35	145	666	931	71.54%	0	0	658	
047	535	32	149	716	1,150	62.26%	0	0	707	
048	403	23	135	561	895	62.68%	0	0	554	
049	336	39	127	502	904	55.53%	0	0	493	
050	507	49	158	714	1,206	59.20%	0	0	702	
051	458	39	115	612	970	63.09%	0	0	604	
052	372	23	86	481	656	73.32%	0	0	479	
053	544	32	136	712	963	73.94%	0	0	707	
054	486	40	158	684	1,034	66.15%	0	0	677	
055	559	39	167	765	1,122	68.18%	0	0	764	
056	430	42	135	607	1,018	59.63%	0	0	597	
057	495	35	148	678	1,003	67.60%	0	0	671	
058	348	12	116	476	682	69.79%	0	0	472	
059	308	20	90	418	643	65.01%	0	0	414	
060	545	59	128	732	1,190	61.51%	0	0	723	
061	377	20	70	467	631	74.01%	0	0	463	
062	409	26	117	552	799	69.09%	0	0	543	
063	570	33	152	755	1,138	66.34%	0	0	750	
064	594	54	124	772	1,067	72.35%	0	0	762	
065	594	28	182	804	1,323	60.77%	0	0	798	
066	327	26	87	440	621	70.85%	0	0	436	
067	479	43	174	696	1,025	67.90%	0	0	690	
068	634	31	191	856	1,361	62.89%	0	0	841	
069	411	19	136	566	781	72.47%	0	0	562	
070	649	38	131	818	1,100	74.36%	0	0	813	

Canvass Report — Total Voters — Official
 Boulder County, Colorado — 2010 BOULDER COUNTY GENERAL ELECTION — November 02, 2010

Total Number of Voters: 127,356 of 224,761 = 56.66%

Precincts Reporting 234 of 239 = 97.91%

GOVERNOR/LIEUTENANT GOVERNOR

Continued

Precinct	Absentee Voting Ballots Cast	Early Voting Ballots Cast	Electio n Day Ballots Cast	Total Ballots Cast	Registered Voters	Percent Turnou t	Michael R. Moore / Sherry Cusson - UAF	Peter J. Carr / Aronette M. Schaeffer - Not	Holly Cremeens / Stephanie L. Mercer - UAF	Totals
071	371	26	153	550	838	65.63%	0	0	547	
072	311	28	86	425	593	71.67%	0	0	422	
073	263	33	83	379	533	71.11%	0	0	376	
074	389	34	134	557	768	72.53%	0	0	555	
075	329	49	171	549	1,132	48.50%	0	0	545	
076	528	40	151	719	1,062	67.70%	0	0	715	
077	208	27	157	392	981	39.96%	0	0	383	
078	385	38	149	572	936	61.11%	0	0	567	
079	507	34	148	689	1,061	64.94%	0	0	678	
080	535	38	99	672	905	74.25%	0	0	659	
081	554	25	133	712	985	72.28%	0	0	703	
082	250	18	135	403	556	72.48%	0	0	402	
083	508	41	148	697	921	75.68%	0	0	694	
084	408	41	114	563	818	68.83%	0	0	557	
085	234	29	151	414	1,077	38.44%	0	0	408	
086	416	56	186	658	1,277	51.53%	0	0	652	
087	316	45	172	533	1,143	46.63%	0	0	525	
088	356	65	196	617	1,332	46.32%	0	0	611	
089	504	47	146	697	1,179	59.12%	0	0	687	
090	260	20	135	415	787	52.73%	0	0	411	
091	340	17	99	456	639	71.36%	0	0	452	
092	343	49	139	531	975	54.46%	0	0	527	
093	400	53	157	610	1,192	51.17%	0	0	599	
094	267	41	101	409	1,041	39.29%	0	0	401	
095	261	45	174	480	1,144	41.96%	0	0	474	
096	185	34	151	370	941	39.32%	0	0	362	
097	179	36	156	371	1,037	35.78%	0	0	365	
098	137	59	169	365	1,261	28.95%	0	0	361	
099	105	48	143	296	1,108	26.71%	0	0	289	
100	97	62	133	292	1,465	19.93%	0	0	281	
101	87	21	78	186	595	31.26%	0	0	183	
102	57	24	88	169	2,110	8.01%	0	0	160	
103	36	12	48	96	796	12.06%	0	0	91	
104	110	41	147	298	1,172	25.43%	0	0	287	
105	254	27	146	427	1,246	34.27%	0	0	414	

Total Number of Voters: 127,356 of 224,761 = 56.66%

Precincts Reporting 234 of 239 = 97.91%

GOVERNOR/LIEUTENANT GOVERNOR

Continued

Precinct	Absentee Voting Ballots Cast	Early Voting Ballots Cast	Electio n Day Ballots Cast	Total Ballots Cast	Registered Voters	Percent Turnou t	Michael R. Moore / Sherry Cusson - UAF	Peter J. Carr / Aronette M. Schaeffer - Not	Holly Cremeens / Stephanie L. Mercer - UAF	Totals
106	81	22	126	229	940	24.36%	0	0	224	
107	126	52	103	281	840	33.45%	0	0	275	
108	247	40	125	412	959	42.96%	0	0	406	
109	192	33	110	335	783	42.78%	0	0	334	
110	304	25	110	439	817	53.73%	0	0	434	
111	331	41	95	467	665	70.23%	0	0	460	
112	281	24	113	418	727	57.50%	0	0	411	
113	399	28	84	511	745	68.59%	0	0	507	
114	622	71	146	839	1,183	70.92%	0	0	833	
115	471	50	90	611	931	65.63%	0	0	604	
116	489	57	113	659	953	69.15%	0	0	656	
117	463	38	134	635	890	71.35%	0	0	627	
118	36	21	97	154	1,706	9.03%	0	0	145	
119	376	31	97	504	687	73.36%	0	0	494	
120	584	43	138	765	1,261	60.67%	0	0	754	
121	290	42	133	465	939	49.52%	0	0	461	
122	388	52	180	620	1,189	52.14%	0	0	613	
123	479	33	122	634	910	69.67%	0	0	632	
124	585	60	118	763	1,090	70.00%	0	0	757	
125	601	38	156	795	1,178	67.49%	0	0	785	
126	508	42	166	716	1,088	65.81%	0	0	707	
127	470	48	175	693	1,004	69.02%	0	0	686	
128	538	41	159	738	1,060	69.62%	0	0	730	
129	501	62	163	726	1,114	65.17%	0	0	717	
130	463	40	124	627	888	70.61%	0	0	622	
131	464	77	186	727	1,328	54.74%	0	0	720	
132	408	45	116	569	849	67.02%	0	0	563	
133	283	37	114	434	691	62.81%	0	0	430	
134	418	46	119	583	945	61.69%	0	0	577	
135	259	29	72	360	612	58.82%	0	0	352	
136	370	42	121	533	782	68.16%	0	0	527	
137	328	48	156	532	952	55.88%	0	0	528	
138	166	35	162	363	906	40.07%	0	0	357	
139	307	40	120	467	800	58.38%	0	0	462	
140	344	25	104	473	675	70.07%	0	0	471	

Canvass Report — Total Voters — Official
 Boulder County, Colorado — 2010 BOULDER COUNTY GENERAL ELECTION — November 02, 2010

Total Number of Voters: 127,356 of 224,761 = 56.66%

Precincts Reporting 234 of 239 = 97.91%

GOVERNOR/LIEUTENANT GOVERNOR

Continued

Precinct	Absentee Voting Ballots Cast	Early Voting Ballots Cast	Electio n Day Ballots Cast	Total Ballots Cast	Registered Voters	Percent Turnou t	Michael R. Moore / Sherry Cusson - UAF	Peter J. Carr / Aronette M. Schaeffer - Not	Holly Cremeens / Stephanie L. Mercer - UAF	Totals
141	230	20	51	301	406	74.14%	0	0	300	
142	475	53	150	678	1,144	59.27%	0	0	673	
143	629	80	260	969	1,717	56.44%	0	0	962	
144	670	66	155	891	1,231	72.38%	0	0	887	
145	204	37	83	324	740	43.78%	0	0	317	
146	168	34	128	330	1,036	31.85%	0	0	326	
147	188	44	127	359	1,048	34.26%	0	0	356	
148	37	19	90	146	1,362	10.72%	0	0	139	
149	289	30	126	445	904	49.23%	0	0	440	
150	42	23	69	134	1,217	11.01%	0	0	127	
151	480	56	143	679	1,182	57.45%	0	0	679	
152	64	17	108	189	1,034	18.28%	0	0	183	
153	116	35	90	241	1,306	18.45%	0	0	234	
154	252	30	59	341	484	70.45%	0	0	339	
155	286	34	83	403	660	61.06%	0	0	397	
156	244	60	146	450	1,101	40.87%	0	0	441	
157	306	45	183	534	989	53.99%	0	0	527	
158	203	34	100	337	760	44.34%	0	0	334	
159	539	53	120	712	945	75.34%	0	0	709	
160	254	42	163	459	944	48.62%	0	0	450	
161	455	39	102	596	862	69.14%	0	0	586	
162	470	32	151	653	887	73.62%	0	0	650	
163	348	26	113	487	730	66.71%	0	0	479	
164	228	47	129	404	1,007	40.12%	0	0	398	
165	188	31	113	332	769	43.17%	0	0	331	
166	217	28	142	387	660	58.64%	0	0	382	
167	248	53	130	431	966	44.62%	0	0	423	
168	313	41	119	473	709	66.71%	0	0	468	
169	309	31	114	454	667	68.07%	0	0	450	
170	343	50	126	519	727	71.39%	0	0	516	
171	426	48	134	608	906	67.11%	0	0	605	
172	502	47	156	705	1,051	67.08%	0	0	694	
173	345	36	105	486	723	67.22%	0	0	484	
174	319	18	125	462	1,002	46.11%	0	0	458	
175	354	21	64	439	576	76.22%	0	0	439	

Canvass Report — Total Voters — Official
 Boulder County, Colorado — 2010 BOULDER COUNTY GENERAL ELECTION — November 02, 2010

Total Number of Voters: 127,356 of 224,761 = 56.66%

Precincts Reporting 234 of 239 = 97.91%

GOVERNOR/LIEUTENANT GOVERNOR

Continued

Precinct	Absentee Voting Ballots Cast	Early Voting Ballots Cast	Electio n Day Ballots Cast	Total Ballots Cast	Registered Voters	Percent Turnou t	Michael R. Moore / Sherry Cusson - UAF	Peter J. Carr / Aronette M. Schaeffer - Not	Holly Cremeens / Stephanie L. Mercer - UAF	Totals
176	433	16	76	525	742	70.75%	0	0	520	
177	371	32	115	518	1,061	48.82%	0	0	513	
178	432	28	143	603	1,005	60.00%	0	0	599	
179	319	27	105	451	840	53.69%	0	0	442	
180	275	19	75	369	819	45.05%	0	0	364	
181	435	28	82	545	1,055	51.66%	0	0	542	
182	462	24	141	627	966	64.91%	0	0	618	
183	715	62	152	929	1,475	62.98%	0	0	924	
184	461	32	94	587	860	68.26%	0	0	581	
185	392	34	87	513	845	60.71%	0	0	513	
186	503	31	119	653	1,153	56.63%	0	0	647	
187	286	19	121	426	814	52.33%	0	0	422	
188	245	23	95	363	842	43.11%	0	0	356	
189	424	32	74	530	884	59.95%	0	0	521	
190	514	34	108	656	908	72.25%	0	0	652	
191	602	38	105	745	1,161	64.17%	0	0	734	
192	443	25	95	563	852	66.08%	0	0	560	
193	431	24	106	561	811	69.17%	0	0	552	
194	316	27	53	396	777	50.97%	0	0	391	
195	264	23	87	374	846	44.21%	0	0	367	
196	546	34	147	727	1,207	60.23%	0	0	723	
197	625	23	127	775	1,237	62.65%	0	0	769	
198	414	30	127	571	1,092	52.29%	0	0	562	
199	635	43	89	767	1,004	76.39%	0	0	761	
200	318	26	110	454	837	54.24%	0	0	448	
201	308	23	64	395	865	45.66%	0	0	394	
202	536	39	124	699	1,098	63.66%	0	0	690	
203	339	23	82	444	673	65.97%	0	0	439	
204	430	44	141	615	1,013	60.71%	0	0	611	
205	443	40	153	636	1,453	43.77%	0	0	621	
206	686	53	209	948	1,594	59.47%	0	0	939	
207	655	54	162	871	1,497	58.18%	0	0	867	
208	503	35	118	656	1,028	63.81%	0	0	641	
209	428	31	126	585	936	62.50%	0	0	580	
210	408	34	100	542	834	64.99%	0	0	536	

Total Number of Voters: 127,356 of 224,761 = 56.66%

Precincts Reporting 234 of 239 = 97.91%

GOVERNOR/LIEUTENANT GOVERNOR

Continued

Precinct	Absentee Voting Ballots Cast	Early Voting Ballots Cast	Electio n Day Ballots Cast	Total Ballots Cast	Registered Voters	Percent Turnou t	Michael R. Moore / Sherry Cusson - UAF	Peter J. Carr / Aronette M. Schaeffer - Not	Holly Cremeens / Stephanie L. Mercer - UAF	Totals
211	658	44	159	861	1,297	66.38%	0	1	850	
212	448	24	122	594	919	64.64%	0	0	590	
213	394	25	123	542	914	59.30%	0	0	535	
214	539	37	118	694	1,114	62.30%	0	0	686	
215	254	20	78	352	644	54.66%	0	0	349	
216	354	30	90	474	910	52.09%	0	0	467	
217	271	15	84	370	700	52.86%	0	0	365	
218	337	32	108	477	860	55.47%	0	0	471	
219	458	35	101	594	870	68.28%	0	0	591	
220	384	23	100	507	837	60.57%	0	0	499	
221	306	35	132	473	1,001	47.25%	0	0	467	
222	191	16	82	289	754	38.33%	0	0	286	
223	251	30	103	384	905	42.43%	0	0	381	
224	449	41	112	602	1,019	59.08%	0	0	591	
225	551	30	104	685	976	70.18%	0	0	678	
226	294	39	112	445	899	49.50%	0	0	442	
227	350	26	100	476	872	54.59%	0	0	474	
228	329	28	142	499	829	60.19%	0	0	497	
229	509	39	124	672	1,445	46.51%	0	0	662	
230	561	38	124	723	1,046	69.12%	0	0	717	
231	169	11	32	212	306	69.28%	0	0	212	
232	338	20	120	478	639	74.80%	0	0	471	
233	369	20	72	461	614	75.08%	0	0	453	
234	354	40	81	475	707	67.19%	0	0	471	
Totals:	89,284	8,204	29,405	126,893	223,720		0	0	2	125,486

Total Number of Voters: 127,356 of 224,761 = 56.66%

Precincts Reporting 234 of 239 = 97.91%

SECRETARY OF STATE

Precinct	Absentee Voting Ballots Cast	Early Voting Ballots Cast	Election Day Ballots Cast	Total Ballots Cast	Registered Voters	Percent Turnout	REP. Scott Gessler	DEM Bernie Buescher	ACN Amanda Campbell	Totals
001	187	14	67	268	373	71.85%	116	125	12	253
002	308	10	104	422	659	64.04%	159	225	26	410
003	625	26	249	900	1,328	67.77%	291	494	62	847
004	543	30	183	756	1,160	65.17%	239	427	43	709
005	193	15	65	273	406	67.24%	132	120	15	267
006	440	34	142	616	815	75.58%	241	321	16	578
007	255	19	162	436	641	68.02%	78	326	17	421
008	412	36	65	513	732	70.08%	153	322	14	489
009	63	8	58	129	246	52.44%	22	100	3	125
010	644	49	134	827	1,150	71.91%	225	544	24	793
011	339	26	159	524	781	67.09%	159	331	15	505
012	537	33	162	732	1,046	69.98%	204	479	13	696
013	266	39	88	393	679	57.88%	59	300	14	373
014	449	39	160	648	964	67.22%	141	460	23	624
015	389	29	228	646	1,184	54.56%	93	476	42	611
016	472	28	162	662	1,105	59.91%	133	468	33	634
017	532	41	192	765	1,190	64.29%	207	463	54	724
018	256	21	59	336	532	63.16%	47	267	6	320
019	493	42	124	659	1,004	65.64%	150	461	21	632
020	235	13	102	350	676	51.78%	102	208	12	322
021	464	25	150	639	996	64.16%	240	336	22	598
022	125	10	70	205	522	39.27%	57	126	8	191
023	457	22	186	665	1,106	60.13%	279	309	27	615
024	505	39	165	709	1,114	63.64%	325	309	27	661
025	192	14	203	409	1,668	24.52%	137	232	20	389
026	505	33	177	715	1,235	57.89%	322	321	27	670
027	489	26	200	715	1,248	57.29%	248	386	22	656
028	288	25	73	386	545	70.83%	185	150	18	353
029	153	17	59	229	300	76.33%	88	127	3	218
030	296	14	86	396	587	67.46%	209	135	22	366
031	633	57	165	855	1,175	72.77%	397	393	20	810
032	429	41	133	603	928	64.98%	202	343	15	560
033	510	47	98	655	873	75.03%	276	334	17	627
034	347	44	99	490	810	60.49%	115	326	20	461
035	643	56	180	879	1,400	62.79%	245	538	39	822

Total Number of Voters: 127,356 of 224,761 = 56.66%

Precincts Reporting 234 of 239 = 97.91%

SECRETARY OF STATE

Precinct	Absentee Voting Ballots Cast	Early Voting Ballots Cast	Election Day Ballots Cast	Total Ballots Cast	Registered Voters	Percent Turnout	REP. Scott Gessler	DEM Bernie Buescher	ACN Amanda Campbell	Totals
036	681	49	138	868	1,297	66.92%	239	540	24	803
037	457	32	136	625	949	65.86%	194	357	34	585
038	711	65	194	970	1,372	70.70%	292	571	33	896
039	587	41	142	770	1,169	65.87%	231	466	35	732
040	241	27	93	361	695	51.94%	88	238	18	344
041	427	42	162	631	1,139	55.40%	140	436	28	604
042	483	54	166	703	1,224	57.43%	158	461	42	661
043	356	43	128	527	949	55.53%	115	367	24	506
044	320	32	126	478	1,054	45.35%	153	264	30	447
045	373	31	139	543	1,175	46.21%	149	331	43	523
046	486	35	145	666	931	71.54%	179	426	20	625
047	535	32	149	716	1,150	62.26%	206	432	36	674
048	403	23	135	561	895	62.68%	108	400	18	526
049	336	39	127	502	904	55.53%	112	336	28	476
050	507	49	158	714	1,206	59.20%	215	419	40	674
051	458	39	115	612	970	63.09%	266	281	20	567
052	372	23	86	481	656	73.32%	166	270	13	449
053	544	32	136	712	963	73.94%	215	425	16	656
054	486	40	158	684	1,034	66.15%	225	379	26	630
055	559	39	167	765	1,122	68.18%	156	555	17	728
056	430	42	135	607	1,018	59.63%	138	405	18	561
057	495	35	148	678	1,003	67.60%	149	471	25	645
058	348	12	116	476	682	69.79%	117	311	17	445
059	308	20	90	418	643	65.01%	111	267	22	400
060	545	59	128	732	1,190	61.51%	288	385	18	691
061	377	20	70	467	631	74.01%	187	248	7	442
062	409	26	117	552	799	69.09%	178	331	7	516
063	570	33	152	755	1,138	66.34%	368	312	35	715
064	594	54	124	772	1,067	72.35%	336	362	32	730
065	594	28	182	804	1,323	60.77%	299	411	43	753
066	327	26	87	440	621	70.85%	202	192	20	414
067	479	43	174	696	1,025	67.90%	255	367	30	652
068	634	31	191	856	1,361	62.89%	391	378	31	800
069	411	19	136	566	781	72.47%	189	328	19	536
070	649	38	131	818	1,100	74.36%	401	334	27	762

Total Number of Voters: 127,356 of 224,761 = 56.66%

Precincts Reporting 234 of 239 = 97.91%

SECRETARY OF STATE

Precinct	Absentee Voting Ballots Cast	Early Voting Ballots Cast	Election Day Ballots Cast	Total Ballots Cast	Registered Voters	Percent Turnout	REP. Scott Gessler	DEM Bernie Buescher	ACN Amanda Campbell	Totals
071	371	26	153	550	838	65.63%	141	360	23	524
072	311	28	86	425	593	71.67%	225	174	6	405
073	263	33	83	379	533	71.11%	106	250	4	360
074	389	34	134	557	768	72.53%	166	353	13	532
075	329	49	171	549	1,132	48.50%	68	432	21	521
076	528	40	151	719	1,062	67.70%	162	518	9	689
077	208	27	157	392	981	39.96%	62	285	18	365
078	385	38	149	572	936	61.11%	88	425	25	538
079	507	34	148	689	1,061	64.94%	240	387	11	638
080	535	38	99	672	905	74.25%	297	313	25	635
081	554	25	133	712	985	72.28%	265	386	16	667
082	250	18	135	403	556	72.48%	103	257	15	375
083	508	41	148	697	921	75.68%	226	420	16	662
084	408	41	114	563	818	68.83%	110	405	14	529
085	234	29	151	414	1,077	38.44%	44	336	12	392
086	416	56	186	658	1,277	51.53%	77	517	22	616
087	316	45	172	533	1,143	46.63%	66	419	18	503
088	356	65	196	617	1,332	46.32%	68	487	25	580
089	504	47	146	697	1,179	59.12%	91	548	17	656
090	260	20	135	415	787	52.73%	65	304	23	392
091	340	17	99	456	639	71.36%	204	214	16	434
092	343	49	139	531	975	54.46%	62	439	4	505
093	400	53	157	610	1,192	51.17%	66	494	9	569
094	267	41	101	409	1,041	39.29%	83	289	6	378
095	261	45	174	480	1,144	41.96%	56	387	6	449
096	185	34	151	370	941	39.32%	39	296	6	341
097	179	36	156	371	1,037	35.78%	53	282	11	346
098	137	59	169	365	1,261	28.95%	37	296	6	339
099	105	48	143	296	1,108	26.71%	25	236	11	272
100	97	62	133	292	1,465	19.93%	37	226	5	268
101	87	21	78	186	595	31.26%	19	148	4	171
102	57	24	88	169	2,110	8.01%	36	107	5	148
103	36	12	48	96	796	12.06%	15	65	5	85
104	110	41	147	298	1,172	25.43%	43	211	18	272
105	254	27	146	427	1,246	34.27%	95	287	9	391

Total Number of Voters: 127,356 of 224,761 = 56.66%

Precincts Reporting 234 of 239 = 97.91%

SECRETARY OF STATE

Precinct	Absentee Voting Ballots Cast	Early Voting Ballots Cast	Election Day Ballots Cast	Total Ballots Cast	Registered Voters	Percent Turnout	REP. Scott Gessler	DEM Bernie Buescher	ACN Amanda Campbell	Totals
106	81	22	126	229	940	24.36%	42	151	14	207
107	126	52	103	281	840	33.45%	48	196	15	259
108	247	40	125	412	959	42.96%	45	331	7	383
109	192	33	110	335	783	42.78%	42	259	10	311
110	304	25	110	439	817	53.73%	60	341	13	414
111	331	41	95	467	665	70.23%	113	318	7	438
112	281	24	113	418	727	57.50%	96	280	10	386
113	399	28	84	511	745	68.59%	123	345	13	481
114	622	71	146	839	1,183	70.92%	152	622	19	793
115	471	50	90	611	931	65.63%	134	429	9	572
116	489	57	113	659	953	69.15%	193	415	14	622
117	463	38	134	635	890	71.35%	208	379	17	604
118	36	21	97	154	1,706	9.03%	30	99	4	133
119	376	31	97	504	687	73.36%	151	321	6	478
120	584	43	138	765	1,261	60.67%	167	542	18	727
121	290	42	133	465	939	49.52%	90	337	8	435
122	388	52	180	620	1,189	52.14%	129	432	11	572
123	479	33	122	634	910	69.67%	171	422	7	600
124	585	60	118	763	1,090	70.00%	258	430	23	711
125	601	38	156	795	1,178	67.49%	175	550	21	746
126	508	42	166	716	1,088	65.81%	86	572	7	665
127	470	48	175	693	1,004	69.02%	130	511	9	650
128	538	41	159	738	1,060	69.62%	127	558	13	698
129	501	62	163	726	1,114	65.17%	124	537	14	675
130	463	40	124	627	888	70.61%	130	453	4	587
131	464	77	186	727	1,328	54.74%	108	560	19	687
132	408	45	116	569	849	67.02%	74	436	7	517
133	283	37	114	434	691	62.81%	41	362	10	413
134	418	46	119	583	945	61.69%	70	471	8	549
135	259	29	72	360	612	58.82%	55	273	8	336
136	370	42	121	533	782	68.16%	74	421	15	510
137	328	48	156	532	952	55.88%	44	455	5	504
138	166	35	162	363	906	40.07%	40	300	4	344
139	307	40	120	467	800	58.38%	73	368	5	446
140	344	25	104	473	675	70.07%	213	224	10	447

Total Number of Voters: 127,356 of 224,761 = 56.66%

Precincts Reporting 234 of 239 = 97.91%

SECRETARY OF STATE

Precinct	Absentee Voting Ballots Cast	Early Voting Ballots Cast	Election Day Ballots Cast	Total Ballots Cast	Registered Voters	Percent Turnout	REP. Scott Gessler	DEM Bernie Buescher	ACN Amanda Campbell	Totals
141	230	20	51	301	406	74.14%	133	148	15	296
142	475	53	150	678	1,144	59.27%	117	507	17	641
143	629	80	260	969	1,717	56.44%	97	806	28	931
144	670	66	155	891	1,231	72.38%	171	670	14	855
145	204	37	83	324	740	43.78%	46	248	11	305
146	168	34	128	330	1,036	31.85%	31	277	4	312
147	188	44	127	359	1,048	34.26%	30	307	8	345
148	37	19	90	146	1,362	10.72%	20	96	6	122
149	289	30	126	445	904	49.23%	73	336	8	417
150	42	23	69	134	1,217	11.01%	23	89	9	121
151	480	56	143	679	1,182	57.45%	115	521	8	644
152	64	17	108	189	1,034	18.28%	44	126	3	173
153	116	35	90	241	1,306	18.45%	29	187	6	222
154	252	30	59	341	484	70.45%	74	237	6	317
155	286	34	83	403	660	61.06%	63	306	7	376
156	244	60	146	450	1,101	40.87%	42	370	9	421
157	306	45	183	534	989	53.99%	67	400	23	490
158	203	34	100	337	760	44.34%	48	258	11	317
159	539	53	120	712	945	75.34%	141	534	10	685
160	254	42	163	459	944	48.62%	62	354	11	427
161	455	39	102	596	862	69.14%	105	436	5	546
162	470	32	151	653	887	73.62%	126	467	14	607
163	348	26	113	487	730	66.71%	101	354	9	464
164	228	47	129	404	1,007	40.12%	71	296	12	379
165	188	31	113	332	769	43.17%	51	253	8	312
166	217	28	142	387	660	58.64%	53	302	10	365
167	248	53	130	431	966	44.62%	35	364	5	404
168	313	41	119	473	709	66.71%	51	388	5	444
169	309	31	114	454	667	68.07%	74	340	12	426
170	343	50	126	519	727	71.39%	106	381	3	490
171	426	48	134	608	906	67.11%	130	425	20	575
172	502	47	156	705	1,051	67.08%	84	564	11	659
173	345	36	105	486	723	67.22%	65	394	4	463
174	319	18	125	462	1,002	46.11%	185	224	25	434
175	354	21	64	439	576	76.22%	206	207	9	422

Total Number of Voters: 127,356 of 224,761 = 56.66%

Precincts Reporting 234 of 239 = 97.91%

SECRETARY OF STATE

Precinct	Absentee Voting Ballots Cast	Early Voting Ballots Cast	Election Day Ballots Cast	Total Ballots Cast	Registered Voters	Percent Turnout	REP. Scott Gessler	DEM Bernie Buescher	ACN Amanda Campbell	Totals
176	433	16	76	525	742	70.75%	270	191	33	494
177	371	32	115	518	1,061	48.82%	216	225	51	492
178	432	28	143	603	1,005	60.00%	228	292	56	576
179	319	27	105	451	840	53.69%	211	178	46	435
180	275	19	75	369	819	45.05%	169	152	30	351
181	435	28	82	545	1,055	51.66%	296	187	39	522
182	462	24	141	627	966	64.91%	317	236	43	596
183	715	62	152	929	1,475	62.98%	516	318	53	887
184	461	32	94	587	860	68.26%	288	218	46	552
185	392	34	87	513	845	60.71%	259	205	25	489
186	503	31	119	653	1,153	56.63%	259	313	52	624
187	286	19	121	426	814	52.33%	198	182	27	407
188	245	23	95	363	842	43.11%	121	197	35	353
189	424	32	74	530	884	59.95%	260	218	30	508
190	514	34	108	656	908	72.25%	296	283	44	623
191	602	38	105	745	1,161	64.17%	358	316	34	708
192	443	25	95	563	852	66.08%	293	221	25	539
193	431	24	106	561	811	69.17%	218	271	51	540
194	316	27	53	396	777	50.97%	165	178	33	376
195	264	23	87	374	846	44.21%	128	179	43	350
196	546	34	147	727	1,207	60.23%	333	306	65	704
197	625	23	127	775	1,237	62.65%	381	317	39	737
198	414	30	127	571	1,092	52.29%	264	234	42	540
199	635	43	89	767	1,004	76.39%	437	276	15	728
200	318	26	110	454	837	54.24%	208	192	34	434
201	308	23	64	395	865	45.66%	147	203	33	383
202	536	39	124	699	1,098	63.66%	292	338	35	665
203	339	23	82	444	673	65.97%	185	209	28	422
204	430	44	141	615	1,013	60.71%	192	348	38	578
205	443	40	153	636	1,453	43.77%	200	359	38	597
206	686	53	209	948	1,594	59.47%	409	431	52	892
207	655	54	162	871	1,497	58.18%	358	421	40	819
208	503	35	118	656	1,028	63.81%	276	305	27	608
209	428	31	126	585	936	62.50%	248	277	38	563
210	408	34	100	542	834	64.99%	233	257	23	513

Total Number of Voters: 127,356 of 224,761 = 56.66%

Precincts Reporting 234 of 239 = 97.91%

SECRETARY OF STATE

Precinct	Absentee Voting Ballots Cast	Early Voting Ballots Cast	Election Day Ballots Cast	Total Ballots Cast	Registered Voters	Percent Turnout	REP. Scott Gessler	DEM Bernie Buescher	ACN Amanda Campbell	Totals
211	658	44	159	861	1,297	66.38%	420	383	23	826
212	448	24	122	594	919	64.64%	343	194	26	563
213	394	25	123	542	914	59.30%	278	195	41	514
214	539	37	118	694	1,114	62.30%	313	304	28	645
215	254	20	78	352	644	54.66%	101	202	28	331
216	354	30	90	474	910	52.09%	146	276	35	457
217	271	15	84	370	700	52.86%	149	168	35	352
218	337	32	108	477	860	55.47%	191	214	48	453
219	458	35	101	594	870	68.28%	126	414	29	569
220	384	23	100	507	837	60.57%	167	277	29	473
221	306	35	132	473	1,001	47.25%	108	300	44	452
222	191	16	82	289	754	38.33%	61	187	27	275
223	251	30	103	384	905	42.43%	153	181	38	372
224	449	41	112	602	1,019	59.08%	251	272	42	565
225	551	30	104	685	976	70.18%	347	273	32	652
226	294	39	112	445	899	49.50%	115	276	32	423
227	350	26	100	476	872	54.59%	176	236	37	449
228	329	28	142	499	829	60.19%	210	228	37	475
229	509	39	124	672	1,445	46.51%	222	363	49	634
230	561	38	124	723	1,046	69.12%	383	287	24	694
231	169	11	32	212	306	69.28%	113	76	13	202
232	338	20	120	478	639	74.80%	243	194	17	454
233	369	20	72	461	614	75.08%	266	130	37	433
234	354	40	81	475	707	67.19%	287	124	47	458
Totals:	89,284	8,204	29,405	126,893	223,720	38,115	76,550	5,013	119,678	

Total Number of Voters: 127,356 of 224,761 = 56.66%

Precincts Reporting 234 of 239 = 97.91%

STATE TREASURER

Precinct	Absentee Voting Ballots Cast	Early Voting Ballots Cast	Election Day Ballots Cast	Total Ballots Cast	Registered Voters	Percent Turnout	REP Walker Stapleton	DEM Cary Kennedy	Totals
001	187	14	67	268	373	71.85%	123	135	258
002	308	10	104	422	659	64.04%	171	232	403
003	625	26	249	900	1,328	67.77%	321	517	838
004	543	30	183	756	1,160	65.17%	237	473	710
005	193	15	65	273	406	67.24%	131	134	265
006	440	34	142	616	815	75.58%	228	348	576
007	255	19	162	436	641	68.02%	85	330	415
008	412	36	65	513	732	70.08%	151	339	490
009	63	8	58	129	246	52.44%	23	101	124
010	644	49	134	827	1,150	71.91%	220	571	791
011	339	26	159	524	781	67.09%	153	349	502
012	537	33	162	732	1,046	69.98%	207	491	698
013	266	39	88	393	679	57.88%	65	307	372
014	449	39	160	648	964	67.22%	148	474	622
015	389	29	228	646	1,184	54.56%	102	504	606
016	472	28	162	662	1,105	59.91%	136	489	625
017	532	41	192	765	1,190	64.29%	224	498	722
018	256	21	59	336	532	63.16%	47	275	322
019	493	42	124	659	1,004	65.64%	154	475	629
020	235	13	102	350	676	51.78%	105	215	320
021	464	25	150	639	996	64.16%	239	360	599
022	125	10	70	205	522	39.27%	60	133	193
023	457	22	186	665	1,106	60.13%	268	347	615
024	505	39	165	709	1,114	63.64%	301	360	661
025	192	14	203	409	1,668	24.52%	139	252	391
026	505	33	177	715	1,235	57.89%	317	353	670
027	489	26	200	715	1,248	57.29%	228	423	651
028	288	25	73	386	545	70.83%	178	181	359
029	153	17	59	229	300	76.33%	82	138	220
030	296	14	86	396	587	67.46%	189	180	369
031	633	57	165	855	1,175	72.77%	379	438	817
032	429	41	133	603	928	64.98%	189	373	562
033	510	47	98	655	873	75.03%	268	355	623
034	347	44	99	490	810	60.49%	126	333	459
035	643	56	180	879	1,400	62.79%	237	588	825

Total Number of Voters: 127,356 of 224,761 = 56.66%

Precincts Reporting 234 of 239 = 97.91%

STATE TREASURER

Precinct	Absentee Voting Ballots Cast	Early Voting Ballots Cast	Election Day Ballots Cast	Total Ballots Cast	Registered Voters	Percent Turnout	REP Walker Stapleton	DEM Cary Kennedy	Totals
036	681	49	138	868	1,297	66.92%	230	572	802
037	457	32	136	625	949	65.86%	202	386	588
038	711	65	194	970	1,372	70.70%	290	609	899
039	587	41	142	770	1,169	65.87%	232	505	737
040	241	27	93	361	695	51.94%	90	255	345
041	427	42	162	631	1,139	55.40%	160	447	607
042	483	54	166	703	1,224	57.43%	166	501	667
043	356	43	128	527	949	55.53%	117	387	504
044	320	32	126	478	1,054	45.35%	160	291	451
045	373	31	139	543	1,175	46.21%	160	354	514
046	486	35	145	666	931	71.54%	171	451	622
047	535	32	149	716	1,150	62.26%	200	466	666
048	403	23	135	561	895	62.68%	117	410	527
049	336	39	127	502	904	55.53%	119	354	473
050	507	49	158	714	1,206	59.20%	219	454	673
051	458	39	115	612	970	63.09%	236	331	567
052	372	23	86	481	656	73.32%	167	292	459
053	544	32	136	712	963	73.94%	202	452	654
054	486	40	158	684	1,034	66.15%	219	415	634
055	559	39	167	765	1,122	68.18%	146	580	726
056	430	42	135	607	1,018	59.63%	140	425	565
057	495	35	148	678	1,003	67.60%	155	488	643
058	348	12	116	476	682	69.79%	124	325	449
059	308	20	90	418	643	65.01%	120	281	401
060	545	59	128	732	1,190	61.51%	283	402	685
061	377	20	70	467	631	74.01%	178	256	434
062	409	26	117	552	799	69.09%	159	363	522
063	570	33	152	755	1,138	66.34%	349	368	717
064	594	54	124	772	1,067	72.35%	331	395	726
065	594	28	182	804	1,323	60.77%	295	456	751
066	327	26	87	440	621	70.85%	196	211	407
067	479	43	174	696	1,025	67.90%	257	393	650
068	634	31	191	856	1,361	62.89%	368	435	803
069	411	19	136	566	781	72.47%	161	376	537
070	649	38	131	818	1,100	74.36%	388	385	773

Total Number of Voters: 127,356 of 224,761 = 56.66%

Precincts Reporting 234 of 239 = 97.91%

STATE TREASURER

Precinct	Absentee Voting Ballots Cast	Early Voting Ballots Cast	Election Day Ballots Cast	Total Ballots Cast	Registered Voters	Percent Turnout	REP Walker Stapleton	DEM Cary Kennedy	Totals
071	371	26	153	550	838	65.63%	141	379	520
072	311	28	86	425	593	71.67%	213	194	407
073	263	33	83	379	533	71.11%	96	267	363
074	389	34	134	557	768	72.53%	162	372	534
075	329	49	171	549	1,132	48.50%	66	446	512
076	528	40	151	719	1,062	67.70%	166	522	688
077	208	27	157	392	981	39.96%	78	283	361
078	385	38	149	572	936	61.11%	92	444	536
079	507	34	148	689	1,061	64.94%	229	413	642
080	535	38	99	672	905	74.25%	299	339	638
081	554	25	133	712	985	72.28%	268	396	664
082	250	18	135	403	556	72.48%	100	269	369
083	508	41	148	697	921	75.68%	214	444	658
084	408	41	114	563	818	68.83%	104	430	534
085	234	29	151	414	1,077	38.44%	48	340	388
086	416	56	186	658	1,277	51.53%	83	527	610
087	316	45	172	533	1,143	46.63%	74	429	503
088	356	65	196	617	1,332	46.32%	89	485	574
089	504	47	146	697	1,179	59.12%	95	560	655
090	260	20	135	415	787	52.73%	64	328	392
091	340	17	99	456	639	71.36%	199	232	431
092	343	49	139	531	975	54.46%	53	455	508
093	400	53	157	610	1,192	51.17%	65	500	565
094	267	41	101	409	1,041	39.29%	82	293	375
095	261	45	174	480	1,144	41.96%	59	386	445
096	185	34	151	370	941	39.32%	46	292	338
097	179	36	156	371	1,037	35.78%	60	289	349
098	137	59	169	365	1,261	28.95%	40	305	345
099	105	48	143	296	1,108	26.71%	34	230	264
100	97	62	133	292	1,465	19.93%	40	225	265
101	87	21	78	186	595	31.26%	24	147	171
102	57	24	88	169	2,110	8.01%	39	112	151
103	36	12	48	96	796	12.06%	15	73	88
104	110	41	147	298	1,172	25.43%	49	210	259
105	254	27	146	427	1,246	34.27%	103	288	391

Total Number of Voters: 127,356 of 224,761 = 56.66%

Precincts Reporting 234 of 239 = 97.91%

STATE TREASURER

Precinct	Absentee Voting Ballots Cast	Early Voting Ballots Cast	Election Day Ballots Cast	Total Ballots Cast	Registered Voters	Percent Turnout	REP Walker Stapleton	DEM Cary Kennedy	Totals
106	81	22	126	229	940	24.36%	52	155	207
107	126	52	103	281	840	33.45%	54	203	257
108	247	40	125	412	959	42.96%	51	329	380
109	192	33	110	335	783	42.78%	42	263	305
110	304	25	110	439	817	53.73%	58	354	412
111	331	41	95	467	665	70.23%	94	343	437
112	281	24	113	418	727	57.50%	88	290	378
113	399	28	84	511	745	68.59%	107	373	480
114	622	71	146	839	1,183	70.92%	152	633	785
115	471	50	90	611	931	65.63%	135	442	577
116	489	57	113	659	953	69.15%	185	432	617
117	463	38	134	635	890	71.35%	217	390	607
118	36	21	97	154	1,706	9.03%	42	94	136
119	376	31	97	504	687	73.36%	143	332	475
120	584	43	138	765	1,261	60.67%	167	559	726
121	290	42	133	465	939	49.52%	90	349	439
122	388	52	180	620	1,189	52.14%	129	438	567
123	479	33	122	634	910	69.67%	151	437	588
124	585	60	118	763	1,090	70.00%	255	463	718
125	601	38	156	795	1,178	67.49%	169	576	745
126	508	42	166	716	1,088	65.81%	91	581	672
127	470	48	175	693	1,004	69.02%	128	521	649
128	538	41	159	738	1,060	69.62%	121	576	697
129	501	62	163	726	1,114	65.17%	129	547	676
130	463	40	124	627	888	70.61%	124	461	585
131	464	77	186	727	1,328	54.74%	108	571	679
132	408	45	116	569	849	67.02%	72	442	514
133	283	37	114	434	691	62.81%	49	360	409
134	418	46	119	583	945	61.69%	74	466	540
135	259	29	72	360	612	58.82%	49	281	330
136	370	42	121	533	782	68.16%	76	430	506
137	328	48	156	532	952	55.88%	42	464	506
138	166	35	162	363	906	40.07%	39	301	340
139	307	40	120	467	800	58.38%	78	368	446
140	344	25	104	473	675	70.07%	216	230	446

Total Number of Voters: 127,356 of 224,761 = 56.66%

Precincts Reporting 234 of 239 = 97.91%

STATE TREASURER

Precinct	Absentee Voting Ballots Cast	Early Voting Ballots Cast	Election Day Ballots Cast	Total Ballots Cast	Registered Voters	Percent Turnout	REP Walker Stapleton	DEM Cary Kennedy	Totals
141	230	20	51	301	406	74.14%	122	170	292
142	475	53	150	678	1,144	59.27%	123	513	636
143	629	80	260	969	1,717	56.44%	107	820	927
144	670	66	155	891	1,231	72.38%	163	684	847
145	204	37	83	324	740	43.78%	55	250	305
146	168	34	128	330	1,036	31.85%	28	280	308
147	188	44	127	359	1,048	34.26%	33	307	340
148	37	19	90	146	1,362	10.72%	24	101	125
149	289	30	126	445	904	49.23%	79	337	416
150	42	23	69	134	1,217	11.01%	27	91	118
151	480	56	143	679	1,182	57.45%	115	530	645
152	64	17	108	189	1,034	18.28%	49	123	172
153	116	35	90	241	1,306	18.45%	33	185	218
154	252	30	59	341	484	70.45%	65	253	318
155	286	34	83	403	660	61.06%	69	313	382
156	244	60	146	450	1,101	40.87%	50	369	419
157	306	45	183	534	989	53.99%	58	426	484
158	203	34	100	337	760	44.34%	53	256	309
159	539	53	120	712	945	75.34%	129	552	681
160	254	42	163	459	944	48.62%	59	363	422
161	455	39	102	596	862	69.14%	96	448	544
162	470	32	151	653	887	73.62%	119	483	602
163	348	26	113	487	730	66.71%	92	373	465
164	228	47	129	404	1,007	40.12%	76	298	374
165	188	31	113	332	769	43.17%	47	262	309
166	217	28	142	387	660	58.64%	61	297	358
167	248	53	130	431	966	44.62%	38	363	401
168	313	41	119	473	709	66.71%	60	384	444
169	309	31	114	454	667	68.07%	68	357	425
170	343	50	126	519	727	71.39%	94	393	487
171	426	48	134	608	906	67.11%	135	443	578
172	502	47	156	705	1,051	67.08%	77	586	663
173	345	36	105	486	723	67.22%	62	403	465
174	319	18	125	462	1,002	46.11%	189	247	436
175	354	21	64	439	576	76.22%	196	225	421

Total Number of Voters: 127,356 of 224,761 = 56.66%

Precincts Reporting 234 of 239 = 97.91%

STATE TREASURER

Precinct	Absentee Voting Ballots Cast	Early Voting Ballots Cast	Election Day Ballots Cast	Total Ballots Cast	Registered Voters	Percent Turnout	REP Walker Stapleton	DEM Cary Kennedy	Totals
176	433	16	76	525	742	70.75%	266	236	502
177	371	32	115	518	1,061	48.82%	231	264	495
178	432	28	143	603	1,005	60.00%	251	326	577
179	319	27	105	451	840	53.69%	222	211	433
180	275	19	75	369	819	45.05%	179	172	351
181	435	28	82	545	1,055	51.66%	296	223	519
182	462	24	141	627	966	64.91%	312	280	592
183	715	62	152	929	1,475	62.98%	513	378	891
184	461	32	94	587	860	68.26%	281	272	553
185	392	34	87	513	845	60.71%	232	261	493
186	503	31	119	653	1,153	56.63%	282	343	625
187	286	19	121	426	814	52.33%	195	214	409
188	245	23	95	363	842	43.11%	131	219	350
189	424	32	74	530	884	59.95%	259	253	512
190	514	34	108	656	908	72.25%	312	313	625
191	602	38	105	745	1,161	64.17%	341	369	710
192	443	25	95	563	852	66.08%	269	268	537
193	431	24	106	561	811	69.17%	233	304	537
194	316	27	53	396	777	50.97%	164	215	379
195	264	23	87	374	846	44.21%	124	225	349
196	546	34	147	727	1,207	60.23%	336	362	698
197	625	23	127	775	1,237	62.65%	358	378	736
198	414	30	127	571	1,092	52.29%	259	278	537
199	635	43	89	767	1,004	76.39%	406	324	730
200	318	26	110	454	837	54.24%	208	227	435
201	308	23	64	395	865	45.66%	156	225	381
202	536	39	124	699	1,098	63.66%	294	378	672
203	339	23	82	444	673	65.97%	180	241	421
204	430	44	141	615	1,013	60.71%	189	387	576
205	443	40	153	636	1,453	43.77%	197	399	596
206	686	53	209	948	1,594	59.47%	402	489	891
207	655	54	162	871	1,497	58.18%	336	487	823
208	503	35	118	656	1,028	63.81%	276	334	610
209	428	31	126	585	936	62.50%	254	306	560
210	408	34	100	542	834	64.99%	220	293	513

Total Number of Voters: 127,356 of 224,761 = 56.66%

Precincts Reporting 234 of 239 = 97.91%

STATE TREASURER

Precinct	Absentee Voting Ballots Cast	Early Voting Ballots Cast	Election Day Ballots Cast	Total Ballots Cast	Registered Voters	Percent Turnout	REP Walker Stapleton	DEM Cary Kennedy	Totals
211	658	44	159	861	1,297	66.38%	381	446	827
212	448	24	122	594	919	64.64%	337	230	567
213	394	25	123	542	914	59.30%	276	237	513
214	539	37	118	694	1,114	62.30%	308	343	651
215	254	20	78	352	644	54.66%	102	233	335
216	354	30	90	474	910	52.09%	158	297	455
217	271	15	84	370	700	52.86%	157	190	347
218	337	32	108	477	860	55.47%	204	250	454
219	458	35	101	594	870	68.28%	145	423	568
220	384	23	100	507	837	60.57%	163	303	466
221	306	35	132	473	1,001	47.25%	122	329	451
222	191	16	82	289	754	38.33%	71	207	278
223	251	30	103	384	905	42.43%	173	199	372
224	449	41	112	602	1,019	59.08%	259	313	572
225	551	30	104	685	976	70.18%	346	305	651
226	294	39	112	445	899	49.50%	125	288	413
227	350	26	100	476	872	54.59%	189	267	456
228	329	28	142	499	829	60.19%	220	261	481
229	509	39	124	672	1,445	46.51%	229	405	634
230	561	38	124	723	1,046	69.12%	350	343	693
231	169	11	32	212	306	69.28%	116	90	206
232	338	20	120	478	639	74.80%	241	211	452
233	369	20	72	461	614	75.08%	279	154	433
234	354	40	81	475	707	67.19%	312	145	457
Totals:	89,284	8,204	29,405	126,893	223,720	37,982	81,508	119,490	

Total Number of Voters: 127,356 of 224,761 = 56.66%

Precincts Reporting 234 of 239 = 97.91%

ATTORNEY GENERAL

Precinct	Absentee Voting Ballots Cast	Early Voting Ballots Cast	Election Day Ballots Cast	Total Ballots Cast	Registered Voters	Percent Turnout	DEM Stan Garnett	REP John Suthers	Totals
001	187	14	67	268	373	71.85%	132	126	258
002	308	10	104	422	659	64.04%	221	183	404
003	625	26	249	900	1,328	67.77%	504	337	841
004	543	30	183	756	1,160	65.17%	455	248	703
005	193	15	65	273	406	67.24%	132	134	266
006	440	34	142	616	815	75.58%	343	239	582
007	255	19	162	436	641	68.02%	333	84	417
008	412	36	65	513	732	70.08%	334	159	493
009	63	8	58	129	246	52.44%	99	25	124
010	644	49	134	827	1,150	71.91%	550	235	785
011	339	26	159	524	781	67.09%	342	158	500
012	537	33	162	732	1,046	69.98%	486	216	702
013	266	39	88	393	679	57.88%	296	77	373
014	449	39	160	648	964	67.22%	475	150	625
015	389	29	228	646	1,184	54.56%	490	118	608
016	472	28	162	662	1,105	59.91%	470	159	629
017	532	41	192	765	1,190	64.29%	459	255	714
018	256	21	59	336	532	63.16%	275	47	322
019	493	42	124	659	1,004	65.64%	475	158	633
020	235	13	102	350	676	51.78%	207	115	322
021	464	25	150	639	996	64.16%	357	242	599
022	125	10	70	205	522	39.27%	137	56	193
023	457	22	186	665	1,106	60.13%	324	282	606
024	505	39	165	709	1,114	63.64%	332	329	661
025	192	14	203	409	1,668	24.52%	239	146	385
026	505	33	177	715	1,235	57.89%	314	345	659
027	489	26	200	715	1,248	57.29%	412	245	657
028	288	25	73	386	545	70.83%	169	190	359
029	153	17	59	229	300	76.33%	135	85	220
030	296	14	86	396	587	67.46%	166	208	374
031	633	57	165	855	1,175	72.77%	412	402	814
032	429	41	133	603	928	64.98%	364	198	562
033	510	47	98	655	873	75.03%	345	273	618
034	347	44	99	490	810	60.49%	333	130	463
035	643	56	180	879	1,400	62.79%	568	240	808

Total Number of Voters: 127,356 of 224,761 = 56.66%

Precincts Reporting 234 of 239 = 97.91%

ATTORNEY GENERAL

Precinct	Absentee Voting Ballots Cast	Early Voting Ballots Cast	Election Day Ballots Cast	Total Ballots Cast	Registered Voters	Percent Turnout	DEM Stan Garnett	REP John Suthers	Totals
036	681	49	138	868	1,297	66.92%	530	271	801
037	457	32	136	625	949	65.86%	383	204	587
038	711	65	194	970	1,372	70.70%	596	304	900
039	587	41	142	770	1,169	65.87%	468	264	732
040	241	27	93	361	695	51.94%	240	101	341
041	427	42	162	631	1,139	55.40%	436	169	605
042	483	54	166	703	1,224	57.43%	478	187	665
043	356	43	128	527	949	55.53%	379	128	507
044	320	32	126	478	1,054	45.35%	278	169	447
045	373	31	139	543	1,175	46.21%	359	164	523
046	486	35	145	666	931	71.54%	435	193	628
047	535	32	149	716	1,150	62.26%	443	229	672
048	403	23	135	561	895	62.68%	400	120	520
049	336	39	127	502	904	55.53%	346	126	472
050	507	49	158	714	1,206	59.20%	431	238	669
051	458	39	115	612	970	63.09%	298	265	563
052	372	23	86	481	656	73.32%	274	183	457
053	544	32	136	712	963	73.94%	438	216	654
054	486	40	158	684	1,034	66.15%	382	252	634
055	559	39	167	765	1,122	68.18%	554	169	723
056	430	42	135	607	1,018	59.63%	418	147	565
057	495	35	148	678	1,003	67.60%	483	166	649
058	348	12	116	476	682	69.79%	318	129	447
059	308	20	90	418	643	65.01%	272	123	395
060	545	59	128	732	1,190	61.51%	399	291	690
061	377	20	70	467	631	74.01%	225	214	439
062	409	26	117	552	799	69.09%	336	174	510
063	570	33	152	755	1,138	66.34%	329	387	716
064	594	54	124	772	1,067	72.35%	381	350	731
065	594	28	182	804	1,323	60.77%	428	328	756
066	327	26	87	440	621	70.85%	194	216	410
067	479	43	174	696	1,025	67.90%	386	267	653
068	634	31	191	856	1,361	62.89%	390	405	795
069	411	19	136	566	781	72.47%	340	188	528
070	649	38	131	818	1,100	74.36%	347	415	762

Total Number of Voters: 127,356 of 224,761 = 56.66%

Precincts Reporting 234 of 239 = 97.91%

ATTORNEY GENERAL

Precinct	Absentee Voting Ballots Cast	Early Voting Ballots Cast	Election Day Ballots Cast	Total Ballots Cast	Registered Voters	Percent Turnout	DEM Stan Garnett	REP John Suthers	Totals
071	371	26	153	550	838	65.63%	367	156	523
072	311	28	86	425	593	71.67%	174	232	406
073	263	33	83	379	533	71.11%	258	104	362
074	389	34	134	557	768	72.53%	350	172	522
075	329	49	171	549	1,132	48.50%	436	71	507
076	528	40	151	719	1,062	67.70%	527	161	688
077	208	27	157	392	981	39.96%	295	67	362
078	385	38	149	572	936	61.11%	441	97	538
079	507	34	148	689	1,061	64.94%	403	244	647
080	535	38	99	672	905	74.25%	339	305	644
081	554	25	133	712	985	72.28%	399	265	664
082	250	18	135	403	556	72.48%	263	112	375
083	508	41	148	697	921	75.68%	437	222	659
084	408	41	114	563	818	68.83%	415	117	532
085	234	29	151	414	1,077	38.44%	341	48	389
086	416	56	186	658	1,277	51.53%	530	90	620
087	316	45	172	533	1,143	46.63%	426	69	495
088	356	65	196	617	1,332	46.32%	484	92	576
089	504	47	146	697	1,179	59.12%	562	92	654
090	260	20	135	415	787	52.73%	323	73	396
091	340	17	99	456	639	71.36%	239	195	434
092	343	49	139	531	975	54.46%	451	58	509
093	400	53	157	610	1,192	51.17%	495	69	564
094	267	41	101	409	1,041	39.29%	288	88	376
095	261	45	174	480	1,144	41.96%	393	53	446
096	185	34	151	370	941	39.32%	295	40	335
097	179	36	156	371	1,037	35.78%	296	53	349
098	137	59	169	365	1,261	28.95%	294	49	343
099	105	48	143	296	1,108	26.71%	240	29	269
100	97	62	133	292	1,465	19.93%	214	48	262
101	87	21	78	186	595	31.26%	142	25	167
102	57	24	88	169	2,110	8.01%	116	32	148
103	36	12	48	96	796	12.06%	73	14	87
104	110	41	147	298	1,172	25.43%	229	42	271
105	254	27	146	427	1,246	34.27%	288	104	392

Total Number of Voters: 127,356 of 224,761 = 56.66%

Precincts Reporting 234 of 239 = 97.91%

ATTORNEY GENERAL

Precinct	Absentee Voting Ballots Cast	Early Voting Ballots Cast	Election Day Ballots Cast	Total Ballots Cast	Registered Voters	Percent Turnout	DEM Stan Garnett	REP John Suthers	Totals
106	81	22	126	229	940	24.36%	165	41	206
107	126	52	103	281	840	33.45%	207	49	256
108	247	40	125	412	959	42.96%	333	46	379
109	192	33	110	335	783	42.78%	264	41	305
110	304	25	110	439	817	53.73%	346	66	412
111	331	41	95	467	665	70.23%	332	114	446
112	281	24	113	418	727	57.50%	290	100	390
113	399	28	84	511	745	68.59%	369	117	486
114	622	71	146	839	1,183	70.92%	628	163	791
115	471	50	90	611	931	65.63%	453	133	586
116	489	57	113	659	953	69.15%	443	181	624
117	463	38	134	635	890	71.35%	391	222	613
118	36	21	97	154	1,706	9.03%	98	33	131
119	376	31	97	504	687	73.36%	338	144	482
120	584	43	138	765	1,261	60.67%	562	167	729
121	290	42	133	465	939	49.52%	355	81	436
122	388	52	180	620	1,189	52.14%	434	133	567
123	479	33	122	634	910	69.67%	444	158	602
124	585	60	118	763	1,090	70.00%	445	272	717
125	601	38	156	795	1,178	67.49%	570	185	755
126	508	42	166	716	1,088	65.81%	569	93	662
127	470	48	175	693	1,004	69.02%	520	130	650
128	538	41	159	738	1,060	69.62%	558	138	696
129	501	62	163	726	1,114	65.17%	554	133	687
130	463	40	124	627	888	70.61%	459	139	598
131	464	77	186	727	1,328	54.74%	565	106	671
132	408	45	116	569	849	67.02%	451	74	525
133	283	37	114	434	691	62.81%	361	51	412
134	418	46	119	583	945	61.69%	467	73	540
135	259	29	72	360	612	58.82%	283	49	332
136	370	42	121	533	782	68.16%	425	81	506
137	328	48	156	532	952	55.88%	457	49	506
138	166	35	162	363	906	40.07%	303	37	340
139	307	40	120	467	800	58.38%	356	81	437
140	344	25	104	473	675	70.07%	247	205	452

Total Number of Voters: 127,356 of 224,761 = 56.66%

Precincts Reporting 234 of 239 = 97.91%

ATTORNEY GENERAL

Precinct	Absentee Voting Ballots Cast	Early Voting Ballots Cast	Election Day Ballots Cast	Total Ballots Cast	Registered Voters	Percent Turnout	DEM Stan Garnett	REP John Suthers	Totals
141	230	20	51	301	406	74.14%	164	127	291
142	475	53	150	678	1,144	59.27%	535	108	643
143	629	80	260	969	1,717	56.44%	809	115	924
144	670	66	155	891	1,231	72.38%	692	167	859
145	204	37	83	324	740	43.78%	252	52	304
146	168	34	128	330	1,036	31.85%	283	28	311
147	188	44	127	359	1,048	34.26%	302	37	339
148	37	19	90	146	1,362	10.72%	99	23	122
149	289	30	126	445	904	49.23%	339	78	417
150	42	23	69	134	1,217	11.01%	92	26	118
151	480	56	143	679	1,182	57.45%	527	126	653
152	64	17	108	189	1,034	18.28%	122	43	165
153	116	35	90	241	1,306	18.45%	184	37	221
154	252	30	59	341	484	70.45%	256	67	323
155	286	34	83	403	660	61.06%	311	64	375
156	244	60	146	450	1,101	40.87%	364	55	419
157	306	45	183	534	989	53.99%	410	78	488
158	203	34	100	337	760	44.34%	257	52	309
159	539	53	120	712	945	75.34%	549	137	686
160	254	42	163	459	944	48.62%	357	67	424
161	455	39	102	596	862	69.14%	455	100	555
162	470	32	151	653	887	73.62%	471	141	612
163	348	26	113	487	730	66.71%	360	105	465
164	228	47	129	404	1,007	40.12%	301	77	378
165	188	31	113	332	769	43.17%	253	52	305
166	217	28	142	387	660	58.64%	294	68	362
167	248	53	130	431	966	44.62%	348	44	392
168	313	41	119	473	709	66.71%	387	54	441
169	309	31	114	454	667	68.07%	358	69	427
170	343	50	126	519	727	71.39%	389	102	491
171	426	48	134	608	906	67.11%	425	150	575
172	502	47	156	705	1,051	67.08%	554	94	648
173	345	36	105	486	723	67.22%	401	63	464
174	319	18	125	462	1,002	46.11%	229	201	430
175	354	21	64	439	576	76.22%	201	226	427

Total Number of Voters: 127,356 of 224,761 = 56.66%

Precincts Reporting 234 of 239 = 97.91%

ATTORNEY GENERAL

Precinct	Absentee Voting Ballots Cast	Early Voting Ballots Cast	Election Day Ballots Cast	Total Ballots Cast	Registered Voters	Percent Turnout	DEM Stan Garnett	REP John Suthers	Totals
176	433	16	76	525	742	70.75%	196	296	492
177	371	32	115	518	1,061	48.82%	234	255	489
178	432	28	143	603	1,005	60.00%	286	286	572
179	319	27	105	451	840	53.69%	194	240	434
180	275	19	75	369	819	45.05%	160	189	349
181	435	28	82	545	1,055	51.66%	214	308	522
182	462	24	141	627	966	64.91%	259	333	592
183	715	62	152	929	1,475	62.98%	330	554	884
184	461	32	94	587	860	68.26%	240	314	554
185	392	34	87	513	845	60.71%	225	264	489
186	503	31	119	653	1,153	56.63%	313	303	616
187	286	19	121	426	814	52.33%	193	213	406
188	245	23	95	363	842	43.11%	212	132	344
189	424	32	74	530	884	59.95%	216	294	510
190	514	34	108	656	908	72.25%	280	345	625
191	602	38	105	745	1,161	64.17%	328	379	707
192	443	25	95	563	852	66.08%	238	297	535
193	431	24	106	561	811	69.17%	283	254	537
194	316	27	53	396	777	50.97%	197	181	378
195	264	23	87	374	846	44.21%	208	144	352
196	546	34	147	727	1,207	60.23%	330	366	696
197	625	23	127	775	1,237	62.65%	346	387	733
198	414	30	127	571	1,092	52.29%	254	278	532
199	635	43	89	767	1,004	76.39%	280	452	732
200	318	26	110	454	837	54.24%	207	233	440
201	308	23	64	395	865	45.66%	209	171	380
202	536	39	124	699	1,098	63.66%	347	319	666
203	339	23	82	444	673	65.97%	224	192	416
204	430	44	141	615	1,013	60.71%	364	221	585
205	443	40	153	636	1,453	43.77%	372	220	592
206	686	53	209	948	1,594	59.47%	467	427	894
207	655	54	162	871	1,497	58.18%	448	366	814
208	503	35	118	656	1,028	63.81%	331	289	620
209	428	31	126	585	936	62.50%	278	275	553
210	408	34	100	542	834	64.99%	272	239	511

Total Number of Voters: 127,356 of 224,761 = 56.66%

Precincts Reporting 234 of 239 = 97.91%

ATTORNEY GENERAL

Precinct	Absentee Voting Ballots Cast	Early Voting Ballots Cast	Election Day Ballots Cast	Total Ballots Cast	Registered Voters	Percent Turnout	DEM Stan Garnett	REP John Suthers	Totals
211	658	44	159	861	1,297	66.38%	394	420	814
212	448	24	122	594	919	64.64%	211	355	566
213	394	25	123	542	914	59.30%	220	292	512
214	539	37	118	694	1,114	62.30%	327	319	646
215	254	20	78	352	644	54.66%	201	129	330
216	354	30	90	474	910	52.09%	286	160	446
217	271	15	84	370	700	52.86%	172	171	343
218	337	32	108	477	860	55.47%	234	217	451
219	458	35	101	594	870	68.28%	409	157	566
220	384	23	100	507	837	60.57%	283	185	468
221	306	35	132	473	1,001	47.25%	319	131	450
222	191	16	82	289	754	38.33%	203	73	276
223	251	30	103	384	905	42.43%	211	156	367
224	449	41	112	602	1,019	59.08%	289	276	565
225	551	30	104	685	976	70.18%	274	380	654
226	294	39	112	445	899	49.50%	281	140	421
227	350	26	100	476	872	54.59%	240	210	450
228	329	28	142	499	829	60.19%	243	231	474
229	509	39	124	672	1,445	46.51%	372	256	628
230	561	38	124	723	1,046	69.12%	311	380	691
231	169	11	32	212	306	69.28%	85	119	204
232	338	20	120	478	639	74.80%	205	250	455
233	369	20	72	461	614	75.08%	135	294	429
234	354	40	81	475	707	67.19%	126	327	453
Totals:	89,284	8,204	29,405	126,893	223,720	78,840	40,596	119,436	

Total Number of Voters: 127,356 of 224,761 = 56.66%

Precincts Reporting 234 of 239 = 97.91%

STATE BOARD OF EDUCATION - CONGRESSIONAL DISTRICT 2

Precinct	Absentee Voting Ballots Cast	Early Voting Ballots Cast	Election Day Ballots Cast	Total Ballots Cast	Registered Voters	Percent Turnout	DEM Angelika Schroeder	REP Kaye Ferry	Totals
001	187	14	67	268	373	71.85%	127	122	249
002	308	10	104	422	659	64.04%	217	178	395
003	625	26	249	900	1,328	67.77%	501	315	816
004	543	30	183	756	1,160	65.17%	444	239	683
005	193	15	65	273	406	67.24%	130	130	260
006	440	34	142	616	815	75.58%	326	236	562
007	255	19	162	436	641	68.02%	324	77	401
008	412	36	65	513	732	70.08%	323	153	476
009	63	8	58	129	246	52.44%	100	23	123
010	644	49	134	827	1,150	71.91%	539	218	757
011	339	26	159	524	781	67.09%	339	146	485
012	537	33	162	732	1,046	69.98%	478	186	664
013	266	39	88	393	679	57.88%	302	57	359
014	449	39	160	648	964	67.22%	465	142	607
015	389	29	228	646	1,184	54.56%	484	105	589
016	472	28	162	662	1,105	59.91%	464	142	606
017	532	41	192	765	1,190	64.29%	478	215	693
018	256	21	59	336	532	63.16%	264	46	310
019	493	42	124	659	1,004	65.64%	469	143	612
020	235	13	102	350	676	51.78%	212	99	311
021	464	25	150	639	996	64.16%	357	223	580
022	125	10	70	205	522	39.27%	124	56	180
023	457	22	186	665	1,106	60.13%	321	267	588
024	505	39	165	709	1,114	63.64%	334	290	624
025	192	14	203	409	1,668	24.52%	228	143	371
026	505	33	177	715	1,235	57.89%	340	303	643
027	489	26	200	715	1,248	57.29%	412	230	642
028	288	25	73	386	545	70.83%	160	175	335
029	153	17	59	229	300	76.33%	125	80	205
030	296	14	86	396	587	67.46%	159	196	355
031	633	57	165	855	1,175	72.77%	427	368	795
032	429	41	133	603	928	64.98%	346	195	541
033	510	47	98	655	873	75.03%	340	239	579
034	347	44	99	490	810	60.49%	323	122	445
035	643	56	180	879	1,400	62.79%	560	229	789

Total Number of Voters: 127,356 of 224,761 = 56.66%

Precincts Reporting 234 of 239 = 97.91%

STATE BOARD OF EDUCATION - CONGRESSIONAL DISTRICT 2

Precinct	Absentee Voting Ballots Cast	Early Voting Ballots Cast	Election Day Ballots Cast	Total Ballots Cast	Registered Voters	Percent Turnout	DEM Angelika Schroeder	REP Kaye Ferry	Totals
036	681	49	138	868	1,297	66.92%	550	219	769
037	457	32	136	625	949	65.86%	379	199	578
038	711	65	194	970	1,372	70.70%	601	260	861
039	587	41	142	770	1,169	65.87%	475	235	710
040	241	27	93	361	695	51.94%	250	85	335
041	427	42	162	631	1,139	55.40%	439	141	580
042	483	54	166	703	1,224	57.43%	479	166	645
043	356	43	128	527	949	55.53%	381	116	497
044	320	32	126	478	1,054	45.35%	267	166	433
045	373	31	139	543	1,175	46.21%	352	159	511
046	486	35	145	666	931	71.54%	422	175	597
047	535	32	149	716	1,150	62.26%	443	196	639
048	403	23	135	561	895	62.68%	388	118	506
049	336	39	127	502	904	55.53%	339	117	456
050	507	49	158	714	1,206	59.20%	432	216	648
051	458	39	115	612	970	63.09%	311	237	548
052	372	23	86	481	656	73.32%	277	158	435
053	544	32	136	712	963	73.94%	440	192	632
054	486	40	158	684	1,034	66.15%	390	229	619
055	559	39	167	765	1,122	68.18%	556	136	692
056	430	42	135	607	1,018	59.63%	410	131	541
057	495	35	148	678	1,003	67.60%	472	150	622
058	348	12	116	476	682	69.79%	316	123	439
059	308	20	90	418	643	65.01%	285	101	386
060	545	59	128	732	1,190	61.51%	405	267	672
061	377	20	70	467	631	74.01%	245	176	421
062	409	26	117	552	799	69.09%	368	141	509
063	570	33	152	755	1,138	66.34%	352	339	691
064	594	54	124	772	1,067	72.35%	370	337	707
065	594	28	182	804	1,323	60.77%	429	306	735
066	327	26	87	440	621	70.85%	201	193	394
067	479	43	174	696	1,025	67.90%	381	250	631
068	634	31	191	856	1,361	62.89%	402	368	770
069	411	19	136	566	781	72.47%	345	168	513
070	649	38	131	818	1,100	74.36%	354	385	739

Total Number of Voters: 127,356 of 224,761 = 56.66%

Precincts Reporting 234 of 239 = 97.91%

STATE BOARD OF EDUCATION - CONGRESSIONAL DISTRICT 2

Precinct	Absentee Voting Ballots Cast	Early Voting Ballots Cast	Election Day Ballots Cast	Total Ballots Cast	Registered Voters	Percent Turnout	DEM Angelika Schroeder	REP Kaye Ferry	Totals
071	371	26	153	550	838	65.63%	365	140	505
072	311	28	86	425	593	71.67%	181	215	396
073	263	33	83	379	533	71.11%	250	94	344
074	389	34	134	557	768	72.53%	355	165	520
075	329	49	171	549	1,132	48.50%	426	69	495
076	528	40	151	719	1,062	67.70%	526	151	677
077	208	27	157	392	981	39.96%	294	58	352
078	385	38	149	572	936	61.11%	435	86	521
079	507	34	148	689	1,061	64.94%	391	225	616
080	535	38	99	672	905	74.25%	334	283	617
081	554	25	133	712	985	72.28%	384	254	638
082	250	18	135	403	556	72.48%	263	105	368
083	508	41	148	697	921	75.68%	426	210	636
084	408	41	114	563	818	68.83%	408	105	513
085	234	29	151	414	1,077	38.44%	332	42	374
086	416	56	186	658	1,277	51.53%	535	65	600
087	316	45	172	533	1,143	46.63%	428	55	483
088	356	65	196	617	1,332	46.32%	475	81	556
089	504	47	146	697	1,179	59.12%	542	88	630
090	260	20	135	415	787	52.73%	312	69	381
091	340	17	99	456	639	71.36%	227	186	413
092	343	49	139	531	975	54.46%	431	61	492
093	400	53	157	610	1,192	51.17%	482	62	544
094	267	41	101	409	1,041	39.29%	280	74	354
095	261	45	174	480	1,144	41.96%	382	52	434
096	185	34	151	370	941	39.32%	284	38	322
097	179	36	156	371	1,037	35.78%	281	46	327
098	137	59	169	365	1,261	28.95%	288	32	320
099	105	48	143	296	1,108	26.71%	229	22	251
100	97	62	133	292	1,465	19.93%	222	27	249
101	87	21	78	186	595	31.26%	150	15	165
102	57	24	88	169	2,110	8.01%	114	29	143
103	36	12	48	96	796	12.06%	68	13	81
104	110	41	147	298	1,172	25.43%	220	38	258
105	254	27	146	427	1,246	34.27%	287	86	373

Total Number of Voters: 127,356 of 224,761 = 56.66%

Precincts Reporting 234 of 239 = 97.91%

STATE BOARD OF EDUCATION - CONGRESSIONAL DISTRICT 2

Precinct	Absentee Voting Ballots Cast	Early Voting Ballots Cast	Election Day Ballots Cast	Total Ballots Cast	Registered Voters	Percent Turnout	DEM Angelika Schroeder	REP Kaye Ferry	Totals
106	81	22	126	229	940	24.36%	155	38	193
107	126	52	103	281	840	33.45%	200	49	249
108	247	40	125	412	959	42.96%	324	44	368
109	192	33	110	335	783	42.78%	253	45	298
110	304	25	110	439	817	53.73%	339	57	396
111	331	41	95	467	665	70.23%	325	96	421
112	281	24	113	418	727	57.50%	287	84	371
113	399	28	84	511	745	68.59%	365	109	474
114	622	71	146	839	1,183	70.92%	618	143	761
115	471	50	90	611	931	65.63%	426	128	554
116	489	57	113	659	953	69.15%	420	181	601
117	463	38	134	635	890	71.35%	390	202	592
118	36	21	97	154	1,706	9.03%	94	30	124
119	376	31	97	504	687	73.36%	326	138	464
120	584	43	138	765	1,261	60.67%	552	147	699
121	290	42	133	465	939	49.52%	347	74	421
122	388	52	180	620	1,189	52.14%	439	113	552
123	479	33	122	634	910	69.67%	418	157	575
124	585	60	118	763	1,090	70.00%	441	249	690
125	601	38	156	795	1,178	67.49%	566	168	734
126	508	42	166	716	1,088	65.81%	573	77	650
127	470	48	175	693	1,004	69.02%	521	114	635
128	538	41	159	738	1,060	69.62%	565	113	678
129	501	62	163	726	1,114	65.17%	547	112	659
130	463	40	124	627	888	70.61%	457	111	568
131	464	77	186	727	1,328	54.74%	550	103	653
132	408	45	116	569	849	67.02%	430	61	491
133	283	37	114	434	691	62.81%	350	44	394
134	418	46	119	583	945	61.69%	459	66	525
135	259	29	72	360	612	58.82%	262	52	314
136	370	42	121	533	782	68.16%	415	72	487
137	328	48	156	532	952	55.88%	445	41	486
138	166	35	162	363	906	40.07%	295	38	333
139	307	40	120	467	800	58.38%	361	74	435
140	344	25	104	473	675	70.07%	238	204	442

Total Number of Voters: 127,356 of 224,761 = 56.66%

Precincts Reporting 234 of 239 = 97.91%

STATE BOARD OF EDUCATION - CONGRESSIONAL DISTRICT 2

Precinct	Absentee Voting Ballots Cast	Early Voting Ballots Cast	Election Day Ballots Cast	Total Ballots Cast	Registered Voters	Percent Turnout	DEM Angelika Schroeder	REP Kaye Ferry	Totals
141	230	20	51	301	406	74.14%	157	127	284
142	475	53	150	678	1,144	59.27%	512	107	619
143	629	80	260	969	1,717	56.44%	797	98	895
144	670	66	155	891	1,231	72.38%	683	155	838
145	204	37	83	324	740	43.78%	250	48	298
146	168	34	128	330	1,036	31.85%	273	24	297
147	188	44	127	359	1,048	34.26%	302	27	329
148	37	19	90	146	1,362	10.72%	91	16	107
149	289	30	126	445	904	49.23%	332	68	400
150	42	23	69	134	1,217	11.01%	84	24	108
151	480	56	143	679	1,182	57.45%	509	106	615
152	64	17	108	189	1,034	18.28%	119	36	155
153	116	35	90	241	1,306	18.45%	178	23	201
154	252	30	59	341	484	70.45%	244	69	313
155	286	34	83	403	660	61.06%	301	54	355
156	244	60	146	450	1,101	40.87%	359	41	400
157	306	45	183	534	989	53.99%	410	61	471
158	203	34	100	337	760	44.34%	255	45	300
159	539	53	120	712	945	75.34%	544	115	659
160	254	42	163	459	944	48.62%	364	48	412
161	455	39	102	596	862	69.14%	451	89	540
162	470	32	151	653	887	73.62%	498	111	609
163	348	26	113	487	730	66.71%	352	93	445
164	228	47	129	404	1,007	40.12%	295	61	356
165	188	31	113	332	769	43.17%	252	45	297
166	217	28	142	387	660	58.64%	291	62	353
167	248	53	130	431	966	44.62%	351	26	377
168	313	41	119	473	709	66.71%	381	54	435
169	309	31	114	454	667	68.07%	345	72	417
170	343	50	126	519	727	71.39%	392	88	480
171	426	48	134	608	906	67.11%	430	126	556
172	502	47	156	705	1,051	67.08%	558	79	637
173	345	36	105	486	723	67.22%	389	55	444
Totals:	63,896	6,357	22,781	93,034	165,981	62,157	22,171	84,328	

Total Number of Voters: 127,356 of 224,761 = 56.66%

Precincts Reporting 234 of 239 = 97.91%

REGENT OF THE UNIVERSITY OF COLORADO - AT LARGE

Precinct	Absentee Voting Ballots Cast	Early Voting Ballots Cast	Election Day Ballots Cast	Total Ballots Cast	Registered Voters	Percent Turnout	DEM Melissa Hart	REP Steve Bosley	LBR Jesse B. Wallace	Totals
001	187	14	67	268	373	71.85%	114	130	10	254
002	308	10	104	422	659	64.04%	199	169	23	391
003	625	26	249	900	1,328	67.77%	452	313	56	821
004	543	30	183	756	1,160	65.17%	414	233	41	688
005	193	15	65	273	406	67.24%	122	124	17	263
006	440	34	142	616	815	75.58%	303	264	14	581
007	255	19	162	436	641	68.02%	282	90	23	395
008	412	36	65	513	732	70.08%	296	180	14	490
009	63	8	58	129	246	52.44%	95	28	2	125
010	644	49	134	827	1,150	71.91%	483	260	31	774
011	339	26	159	524	781	67.09%	297	174	20	491
012	537	33	162	732	1,046	69.98%	431	242	24	697
013	266	39	88	393	679	57.88%	272	70	19	361
014	449	39	160	648	964	67.22%	422	157	30	609
015	389	29	228	646	1,184	54.56%	427	119	49	595
016	472	28	162	662	1,105	59.91%	419	141	44	604
017	532	41	192	765	1,190	64.29%	428	216	52	696
018	256	21	59	336	532	63.16%	250	50	18	318
019	493	42	124	659	1,004	65.64%	423	180	24	627
020	235	13	102	350	676	51.78%	189	114	22	325
021	464	25	150	639	996	64.16%	324	239	24	587
022	125	10	70	205	522	39.27%	114	62	7	183
023	457	22	186	665	1,106	60.13%	281	305	28	614
024	505	39	165	709	1,114	63.64%	302	323	28	653
025	192	14	203	409	1,668	24.52%	216	135	30	381
026	505	33	177	715	1,235	57.89%	293	338	25	656
027	489	26	200	715	1,248	57.29%	378	230	35	643
028	288	25	73	386	545	70.83%	144	199	13	356
029	153	17	59	229	300	76.33%	109	96	9	214
030	296	14	86	396	587	67.46%	134	210	23	367
031	633	57	165	855	1,175	72.77%	335	450	28	813
032	429	41	133	603	928	64.98%	310	234	17	561
033	510	47	98	655	873	75.03%	282	304	22	608
034	347	44	99	490	810	60.49%	279	151	26	456
035	643	56	180	879	1,400	62.79%	492	265	47	804

Total Number of Voters: 127,356 of 224,761 = 56.66%

Precincts Reporting 234 of 239 = 97.91%

REGENT OF THE UNIVERSITY OF COLORADO - AT LARGE

Precinct	Absentee Voting Ballots Cast	Early Voting Ballots Cast	Election Day Ballots Cast	Total Ballots Cast	Registered Voters	Percent Turnout	DEM Melissa Hart	REP Steve Bosley	LBR Jesse B. Wallace	Totals
036	681	49	138	868	1,297	66.92%	465	303	20	788
037	457	32	136	625	949	65.86%	343	217	22	582
038	711	65	194	970	1,372	70.70%	531	315	37	883
039	587	41	142	770	1,169	65.87%	428	254	36	718
040	241	27	93	361	695	51.94%	212	107	21	340
041	427	42	162	631	1,139	55.40%	387	177	27	591
042	483	54	166	703	1,224	57.43%	440	161	46	647
043	356	43	128	527	949	55.53%	356	118	19	493
044	320	32	126	478	1,054	45.35%	249	165	28	442
045	373	31	139	543	1,175	46.21%	318	155	39	512
046	486	35	145	666	931	71.54%	389	204	17	610
047	535	32	149	716	1,150	62.26%	381	235	34	650
048	403	23	135	561	895	62.68%	372	126	23	521
049	336	39	127	502	904	55.53%	308	119	26	453
050	507	49	158	714	1,206	59.20%	384	226	43	653
051	458	39	115	612	970	63.09%	274	264	21	559
052	372	23	86	481	656	73.32%	232	201	15	448
053	544	32	136	712	963	73.94%	383	224	31	638
054	486	40	158	684	1,034	66.15%	339	261	16	616
055	559	39	167	765	1,122	68.18%	502	177	30	709
056	430	42	135	607	1,018	59.63%	365	151	25	541
057	495	35	148	678	1,003	67.60%	435	176	23	634
058	348	12	116	476	682	69.79%	282	135	28	445
059	308	20	90	418	643	65.01%	243	125	20	388
060	545	59	128	732	1,190	61.51%	346	315	18	679
061	377	20	70	467	631	74.01%	205	212	10	427
062	409	26	117	552	799	69.09%	314	189	8	511
063	570	33	152	755	1,138	66.34%	299	368	31	698
064	594	54	124	772	1,067	72.35%	318	353	42	713
065	594	28	182	804	1,323	60.77%	399	299	40	738
066	327	26	87	440	621	70.85%	181	201	25	407
067	479	43	174	696	1,025	67.90%	328	286	29	643
068	634	31	191	856	1,361	62.89%	335	392	49	776
069	411	19	136	566	781	72.47%	291	218	20	529
070	649	38	131	818	1,100	74.36%	299	435	26	760

Total Number of Voters: 127,356 of 224,761 = 56.66%

Precincts Reporting 234 of 239 = 97.91%

REGENT OF THE UNIVERSITY OF COLORADO - AT LARGE

Precinct	Absentee Voting Ballots Cast	Early Voting Ballots Cast	Election Day Ballots Cast	Total Ballots Cast	Registered Voters	Percent Turnout	DEM Melissa Hart	REP Steve Bosley	LBR Jesse B. Wallace	Totals
071	371	26	153	550	838	65.63%	329	154	29	512
072	311	28	86	425	593	71.67%	162	233	6	401
073	263	33	83	379	533	71.11%	235	104	10	349
074	389	34	134	557	768	72.53%	313	184	18	515
075	329	49	171	549	1,132	48.50%	413	64	30	507
076	528	40	151	719	1,062	67.70%	473	191	14	678
077	208	27	157	392	981	39.96%	270	69	23	362
078	385	38	149	572	936	61.11%	400	99	30	529
079	507	34	148	689	1,061	64.94%	336	282	22	640
080	535	38	99	672	905	74.25%	268	364	12	644
081	554	25	133	712	985	72.28%	333	322	9	664
082	250	18	135	403	556	72.48%	225	123	20	368
083	508	41	148	697	921	75.68%	369	257	29	655
084	408	41	114	563	818	68.83%	352	137	29	518
085	234	29	151	414	1,077	38.44%	303	54	23	380
086	416	56	186	658	1,277	51.53%	488	85	26	599
087	316	45	172	533	1,143	46.63%	378	71	38	487
088	356	65	196	617	1,332	46.32%	439	91	39	569
089	504	47	146	697	1,179	59.12%	491	118	30	639
090	260	20	135	415	787	52.73%	295	80	19	394
091	340	17	99	456	639	71.36%	172	233	26	431
092	343	49	139	531	975	54.46%	404	77	15	496
093	400	53	157	610	1,192	51.17%	466	68	27	561
094	267	41	101	409	1,041	39.29%	277	82	18	377
095	261	45	174	480	1,144	41.96%	374	59	11	444
096	185	34	151	370	941	39.32%	277	39	16	332
097	179	36	156	371	1,037	35.78%	263	56	17	336
098	137	59	169	365	1,261	28.95%	265	48	12	325
099	105	48	143	296	1,108	26.71%	227	27	15	269
100	97	62	133	292	1,465	19.93%	214	45	15	274
101	87	21	78	186	595	31.26%	142	26	7	175
102	57	24	88	169	2,110	8.01%	97	35	11	143
103	36	12	48	96	796	12.06%	68	14	7	89
104	110	41	147	298	1,172	25.43%	191	52	20	263
105	254	27	146	427	1,246	34.27%	276	104	15	395

Total Number of Voters: 127,356 of 224,761 = 56.66%

Precincts Reporting 234 of 239 = 97.91%

REGENT OF THE UNIVERSITY OF COLORADO - AT LARGE

Precinct	Absentee Voting Ballots Cast	Early Voting Ballots Cast	Election Day Ballots Cast	Total Ballots Cast	Registered Voters	Percent Turnout	DEM Melissa Hart	REP Steve Bosley	LBR Jesse B. Wallace	Totals
106	81	22	126	229	940	24.36%	164	38	10	212
107	126	52	103	281	840	33.45%	192	57	13	262
108	247	40	125	412	959	42.96%	300	51	25	376
109	192	33	110	335	783	42.78%	244	53	15	312
110	304	25	110	439	817	53.73%	322	72	15	409
111	331	41	95	467	665	70.23%	294	125	14	433
112	281	24	113	418	727	57.50%	240	129	13	382
113	399	28	84	511	745	68.59%	325	139	13	477
114	622	71	146	839	1,183	70.92%	549	203	32	784
115	471	50	90	611	931	65.63%	378	183	12	573
116	489	57	113	659	953	69.15%	362	247	17	626
117	463	38	134	635	890	71.35%	335	247	19	601
118	36	21	97	154	1,706	9.03%	93	30	11	134
119	376	31	97	504	687	73.36%	276	187	8	471
120	584	43	138	765	1,261	60.67%	498	195	29	722
121	290	42	133	465	939	49.52%	314	105	15	434
122	388	52	180	620	1,189	52.14%	380	155	29	564
123	479	33	122	634	910	69.67%	375	199	11	585
124	585	60	118	763	1,090	70.00%	375	312	27	714
125	601	38	156	795	1,178	67.49%	510	212	23	745
126	508	42	166	716	1,088	65.81%	522	118	18	658
127	470	48	175	693	1,004	69.02%	460	165	15	640
128	538	41	159	738	1,060	69.62%	499	163	22	684
129	501	62	163	726	1,114	65.17%	485	178	27	690
130	463	40	124	627	888	70.61%	408	161	13	582
131	464	77	186	727	1,328	54.74%	511	132	27	670
132	408	45	116	569	849	67.02%	391	101	16	508
133	283	37	114	434	691	62.81%	328	68	10	406
134	418	46	119	583	945	61.69%	424	96	15	535
135	259	29	72	360	612	58.82%	244	69	10	323
136	370	42	121	533	782	68.16%	376	104	15	495
137	328	48	156	532	952	55.88%	426	58	17	501
138	166	35	162	363	906	40.07%	274	41	19	334
139	307	40	120	467	800	58.38%	354	82	10	446
140	344	25	104	473	675	70.07%	202	238	15	455

Total Number of Voters: 127,356 of 224,761 = 56.66%

Precincts Reporting 234 of 239 = 97.91%

REGENT OF THE UNIVERSITY OF COLORADO - AT LARGE

Precinct	Absentee Voting Ballots Cast	Early Voting Ballots Cast	Election Day Ballots Cast	Total Ballots Cast	Registered Voters	Percent Turnout	DEM Melissa Hart	REP Steve Bosley	LBR Jesse B. Wallace	Totals
141	230	20	51	301	406	74.14%	143	133	10	286
142	475	53	150	678	1,144	59.27%	473	130	31	634
143	629	80	260	969	1,717	56.44%	766	124	34	924
144	670	66	155	891	1,231	72.38%	621	210	20	851
145	204	37	83	324	740	43.78%	240	56	10	306
146	168	34	128	330	1,036	31.85%	256	38	17	311
147	188	44	127	359	1,048	34.26%	286	40	13	339
148	37	19	90	146	1,362	10.72%	91	23	10	124
149	289	30	126	445	904	49.23%	305	88	14	407
150	42	23	69	134	1,217	11.01%	77	27	11	115
151	480	56	143	679	1,182	57.45%	455	166	17	638
152	64	17	108	189	1,034	18.28%	114	50	6	170
153	116	35	90	241	1,306	18.45%	168	44	10	222
154	252	30	59	341	484	70.45%	216	99	6	321
155	286	34	83	403	660	61.06%	288	70	14	372
156	244	60	146	450	1,101	40.87%	333	59	19	411
157	306	45	183	534	989	53.99%	374	83	21	478
158	203	34	100	337	760	44.34%	231	54	23	308
159	539	53	120	712	945	75.34%	479	183	18	680
160	254	42	163	459	944	48.62%	333	68	19	420
161	455	39	102	596	862	69.14%	375	157	20	552
162	470	32	151	653	887	73.62%	426	158	26	610
163	348	26	113	487	730	66.71%	323	117	14	454
164	228	47	129	404	1,007	40.12%	278	79	18	375
165	188	31	113	332	769	43.17%	224	66	11	301
166	217	28	142	387	660	58.64%	268	69	21	358
167	248	53	130	431	966	44.62%	332	39	15	386
168	313	41	119	473	709	66.71%	363	70	10	443
169	309	31	114	454	667	68.07%	322	97	13	432
170	343	50	126	519	727	71.39%	361	125	7	493
171	426	48	134	608	906	67.11%	371	176	17	564
172	502	47	156	705	1,051	67.08%	538	104	13	655
173	345	36	105	486	723	67.22%	374	81	9	464
174	319	18	125	462	1,002	46.11%	207	191	22	420
175	354	21	64	439	576	76.22%	187	222	9	418

Canvass Report — Total Voters — Official
 Boulder County, Colorado — 2010 BOULDER COUNTY GENERAL ELECTION — November 02, 2010

Total Number of Voters: 127,356 of 224,761 = 56.66%

Precincts Reporting 234 of 239 = 97.91%

REGENT OF THE UNIVERSITY OF COLORADO - AT LARGE

Precinct	Absentee Voting Ballots Cast	Early Voting Ballots Cast	Election Day Ballots Cast	Total Ballots Cast	Registered Voters	Percent Turnout	DEM Melissa Hart	REP Steve Bosley	LBR Jesse B. Wallace	Totals
176	433	16	76	525	742	70.75%	184	272	25	481
177	371	32	115	518	1,061	48.82%	219	227	38	484
178	432	28	143	603	1,005	60.00%	255	237	55	547
179	319	27	105	451	840	53.69%	170	213	33	416
180	275	19	75	369	819	45.05%	157	161	29	347
181	435	28	82	545	1,055	51.66%	180	278	43	501
182	462	24	141	627	966	64.91%	232	314	26	572
183	715	62	152	929	1,475	62.98%	303	512	35	850
184	461	32	94	587	860	68.26%	216	282	36	534
185	392	34	87	513	845	60.71%	193	255	25	473
186	503	31	119	653	1,153	56.63%	295	268	46	609
187	286	19	121	426	814	52.33%	170	197	25	392
188	245	23	95	363	842	43.11%	202	120	20	342
189	424	32	74	530	884	59.95%	198	281	21	500
190	514	34	108	656	908	72.25%	248	311	42	601
191	602	38	105	745	1,161	64.17%	299	347	41	687
192	443	25	95	563	852	66.08%	196	297	28	521
193	431	24	106	561	811	69.17%	258	216	46	520
194	316	27	53	396	777	50.97%	180	164	31	375
195	264	23	87	374	846	44.21%	192	106	36	334
196	546	34	147	727	1,207	60.23%	286	352	49	687
197	625	23	127	775	1,237	62.65%	307	379	29	715
198	414	30	127	571	1,092	52.29%	223	272	32	527
199	635	43	89	767	1,004	76.39%	243	446	25	714
200	318	26	110	454	837	54.24%	186	212	30	428
201	308	23	64	395	865	45.66%	185	159	25	369
202	536	39	124	699	1,098	63.66%	308	300	37	645
203	339	23	82	444	673	65.97%	205	186	24	415
204	430	44	141	615	1,013	60.71%	333	195	40	568
205	443	40	153	636	1,453	43.77%	360	189	37	586
206	686	53	209	948	1,594	59.47%	414	403	47	864
207	655	54	162	871	1,497	58.18%	392	351	46	789
208	503	35	118	656	1,028	63.81%	271	292	31	594
209	428	31	126	585	936	62.50%	236	268	36	540
210	408	34	100	542	834	64.99%	247	235	28	510

Canvass Report — Total Voters — Official
 Boulder County, Colorado — 2010 BOULDER COUNTY GENERAL ELECTION — November 02, 2010

Total Number of Voters: 127,356 of 224,761 = 56.66%

Precincts Reporting 234 of 239 = 97.91%

REGENT OF THE UNIVERSITY OF COLORADO - AT LARGE

Precinct	Absentee Voting Ballots Cast	Early Voting Ballots Cast	Election Day Ballots Cast	Total Ballots Cast	Registered Voters	Percent Turnout	DEM Melissa Hart	REP Steve Bosley	LBR Jesse B. Wallace	Totals
211	658	44	159	861	1,297	66.38%	377	397	26	800
212	448	24	122	594	919	64.64%	184	337	23	544
213	394	25	123	542	914	59.30%	191	279	34	504
214	539	37	118	694	1,114	62.30%	296	302	29	627
215	254	20	78	352	644	54.66%	190	99	21	310
216	354	30	90	474	910	52.09%	256	159	27	442
217	271	15	84	370	700	52.86%	160	147	34	341
218	337	32	108	477	860	55.47%	200	192	52	444
219	458	35	101	594	870	68.28%	375	142	36	553
220	384	23	100	507	837	60.57%	266	169	23	458
221	306	35	132	473	1,001	47.25%	298	116	32	446
222	191	16	82	289	754	38.33%	188	67	14	269
223	251	30	103	384	905	42.43%	186	151	26	363
224	449	41	112	602	1,019	59.08%	260	263	36	559
225	551	30	104	685	976	70.18%	250	359	33	642
226	294	39	112	445	899	49.50%	256	130	26	412
227	350	26	100	476	872	54.59%	214	187	41	442
228	329	28	142	499	829	60.19%	206	219	40	465
229	509	39	124	672	1,445	46.51%	360	233	40	633
230	561	38	124	723	1,046	69.12%	265	377	34	676
231	169	11	32	212	306	69.28%	63	126	7	196
232	338	20	120	478	639	74.80%	172	256	14	442
233	369	20	72	461	614	75.08%	128	254	42	424
234	354	40	81	475	707	67.19%	112	297	37	446
Totals:	89,284	8,204	29,405	126,893	223,720	70,453	41,470	5,600	117,523	

Total Number of Voters: 127,356 of 224,761 = 56.66%

Precincts Reporting 234 of 239 = 97.91%

REGENT OF THE UNIVERSITY OF COLORADO-CONGRESSIONAL DISTRICT 4

Precinct	Absentee Voting Ballots Cast	Early Voting Ballots Cast	Election Day Ballots Cast	Total Ballots Cast	Registered Voters	Percent Turnout	DEM Robert "BC" Bishop-Cotner	REP Sue Sharkey	Totals
174	319	18	125	462	1,002	46.11%	207	201	408
175	354	21	64	439	576	76.22%	192	217	409
176	433	16	76	525	742	70.75%	173	294	467
177	371	32	115	518	1,061	48.82%	233	245	478
178	432	28	143	603	1,005	60.00%	258	281	539
179	319	27	105	451	840	53.69%	175	228	403
180	275	19	75	369	819	45.05%	155	184	339
181	435	28	82	545	1,055	51.66%	177	312	489
182	462	24	141	627	966	64.91%	230	336	566
183	715	62	152	929	1,475	62.98%	288	556	844
184	461	32	94	587	860	68.26%	207	311	518
185	392	34	87	513	845	60.71%	193	271	464
186	503	31	119	653	1,153	56.63%	275	315	590
187	286	19	121	426	814	52.33%	172	211	383
188	245	23	95	363	842	43.11%	196	141	337
189	424	32	74	530	884	59.95%	196	292	488
190	514	34	108	656	908	72.25%	234	354	588
191	602	38	105	745	1,161	64.17%	296	376	672
192	443	25	95	563	852	66.08%	200	306	506
193	431	24	106	561	811	69.17%	251	255	506
194	316	27	53	396	777	50.97%	186	183	369
195	264	23	87	374	846	44.21%	181	146	327
196	546	34	147	727	1,207	60.23%	289	382	671
197	625	23	127	775	1,237	62.65%	301	403	704
198	414	30	127	571	1,092	52.29%	227	287	514
199	635	43	89	767	1,004	76.39%	245	453	698
200	318	26	110	454	837	54.24%	181	239	420
201	308	23	64	395	865	45.66%	184	177	361
202	536	39	124	699	1,098	63.66%	307	328	635
203	339	23	82	444	673	65.97%	205	203	408
204	430	44	141	615	1,013	60.71%	326	221	547
205	443	40	153	636	1,453	43.77%	349	216	565
206	686	53	209	948	1,594	59.47%	412	432	844
207	655	54	162	871	1,497	58.18%	393	370	763
208	503	35	118	656	1,028	63.81%	281	300	581

Total Number of Voters: 127,356 of 224,761 = 56.66%

Precincts Reporting 234 of 239 = 97.91%

REGENT OF THE UNIVERSITY OF COLORADO-CONGRESSIONAL DISTRICT 4

Precinct	Absentee Voting Ballots Cast	Early Voting Ballots Cast	Election Day Ballots Cast	Total Ballots Cast	Registered Voters	Percent Turnout	DEM Robert "BC" Bishop-Cotner	REP Sue Sharkey	Totals
209	428	31	126	585	936	62.50%	244	285	529
210	408	34	100	542	834	64.99%	246	240	486
211	658	44	159	861	1,297	66.38%	358	420	778
212	448	24	122	594	919	64.64%	170	362	532
213	394	25	123	542	914	59.30%	188	305	493
214	539	37	118	694	1,114	62.30%	295	307	602
215	254	20	78	352	644	54.66%	190	114	304
216	354	30	90	474	910	52.09%	253	169	422
217	271	15	84	370	700	52.86%	168	167	335
218	337	32	108	477	860	55.47%	214	222	436
219	458	35	101	594	870	68.28%	382	159	541
220	384	23	100	507	837	60.57%	258	184	442
221	306	35	132	473	1,001	47.25%	291	134	425
222	191	16	82	289	754	38.33%	186	81	267
223	251	30	103	384	905	42.43%	190	166	356
224	449	41	112	602	1,019	59.08%	268	281	549
225	551	30	104	685	976	70.18%	251	372	623
226	294	39	112	445	899	49.50%	256	148	404
227	350	26	100	476	872	54.59%	215	213	428
228	329	28	142	499	829	60.19%	211	241	452
229	509	39	124	672	1,445	46.51%	350	257	607
230	561	38	124	723	1,046	69.12%	269	393	662
231	169	11	32	212	306	69.28%	68	120	188
232	338	20	120	478	639	74.80%	167	261	428
233	369	20	72	461	614	75.08%	127	284	411
234	354	40	81	475	707	67.19%	108	333	441
Totals:	25,388	1,847	6,624	33,859	57,739	14,298	16,244	30,542	

Total Number of Voters: 127,356 of 224,761 = 56.66%

Precincts Reporting 234 of 239 = 97.91%

STATE SENATE - DISTRICT 16

Precinct	Absentee Voting Ballots Cast	Early Voting Ballots Cast	Election Day Ballots Cast	Total Ballots Cast	Registered Voters	Percent Turnout	REP. Tim Leonard	DEM Jeanne Nicholson	Totals
001	187	14	67	268	373	71.85%	123	127	250
002	308	10	104	422	659	64.04%	174	228	402
003	625	26	249	900	1,328	67.77%	329	504	833
004	543	30	183	756	1,160	65.17%	252	442	694
005	193	15	65	273	406	67.24%	133	128	261
006	440	34	142	616	815	75.58%	256	309	565
007	255	19	162	436	641	68.02%	85	326	411
008	412	36	65	513	732	70.08%	162	320	482
009	63	8	58	129	246	52.44%	26	94	120
010	644	49	134	827	1,150	71.91%	226	548	774
011	339	26	159	524	781	67.09%	155	329	484
012	537	33	162	732	1,046	69.98%	213	470	683
013	266	39	88	393	679	57.88%	64	300	364
014	449	39	160	648	964	67.22%	149	467	616
015	389	29	228	646	1,184	54.56%	112	493	605
016	472	28	162	662	1,105	59.91%	136	487	623
017	532	41	192	765	1,190	64.29%	227	482	709
018	256	21	59	336	532	63.16%	48	273	321
019	493	42	124	659	1,004	65.64%	158	466	624
020	235	13	102	350	676	51.78%	102	211	313
021	464	25	150	639	996	64.16%	255	333	588
022	125	10	70	205	522	39.27%	55	129	184
023	457	22	186	665	1,106	60.13%	283	317	600
024	505	39	165	709	1,114	63.64%	316	328	644
025	192	14	203	409	1,668	24.52%	146	231	377
026	505	33	177	715	1,235	57.89%	319	330	649
027	489	26	200	715	1,248	57.29%	246	401	647
Totals:	10,375	721	3,816	14,912	24,560	4,750	9,073	13,823	

Total Number of Voters: 127,356 of 224,761 = 56.66%

Precincts Reporting 234 of 239 = 97.91%

STATE REPRESENTATIVE - DISTRICT 10

Precinct	Absentee Voting Ballots Cast	Early Voting Ballots Cast	Election Day Ballots Cast	Total Ballots Cast	Registered Voters	Percent Turnout	DEM Dickey Lee Hullinghorst	Totals
028	288	25	73	386	545	70.83%	212	212
029	153	17	59	229	300	76.33%	140	140
069	411	19	136	566	781	72.47%	376	376
070	649	38	131	818	1,100	74.36%	445	445
071	371	26	153	550	838	65.63%	384	384
072	311	28	86	425	593	71.67%	219	219
073	263	33	83	379	533	71.11%	280	280
074	389	34	134	557	768	72.53%	398	398
075	329	49	171	549	1,132	48.50%	433	433
076	528	40	151	719	1,062	67.70%	526	526
077	208	27	157	392	981	39.96%	299	299
078	385	38	149	572	936	61.11%	429	429
079	507	34	148	689	1,061	64.94%	445	445
080	535	38	99	672	905	74.25%	396	396
081	554	25	133	712	985	72.28%	426	426
082	250	18	135	403	556	72.48%	276	276
083	508	41	148	697	921	75.68%	441	441
084	408	41	114	563	818	68.83%	403	403
085	234	29	151	414	1,077	38.44%	329	329
086	416	56	186	658	1,277	51.53%	495	495
087	316	45	172	533	1,143	46.63%	414	414
088	356	65	196	617	1,332	46.32%	469	469
089	504	47	146	697	1,179	59.12%	533	533
090	260	20	135	415	787	52.73%	320	320
091	340	17	99	456	639	71.36%	269	269
092	343	49	139	531	975	54.46%	402	402
093	400	53	157	610	1,192	51.17%	458	458
094	267	41	101	409	1,041	39.29%	277	277
095	261	45	174	480	1,144	41.96%	361	361
096	185	34	151	370	941	39.32%	279	279
097	179	36	156	371	1,037	35.78%	260	260
098	137	59	169	365	1,261	28.95%	267	267
099	105	48	143	296	1,108	26.71%	219	219
100	97	62	133	292	1,465	19.93%	220	220
101	87	21	78	186	595	31.26%	154	154

Total Number of Voters: 127,356 of 224,761 = 56.66%

Precincts Reporting 234 of 239 = 97.91%

STATE REPRESENTATIVE - DISTRICT 10

Precinct	Absentee Voting Ballots Cast	Early Voting Ballots Cast	Election Day Ballots Cast	Total Ballots Cast	Registered Voters	Percent Turnout	DEM Dickey Lee Hullinghorst	Totals
102	57	24	88	169	2,110	8.01%	125	125
103	36	12	48	96	796	12.06%	70	70
104	110	41	147	298	1,172	25.43%	203	203
105	254	27	146	427	1,246	34.27%	299	299
106	81	22	126	229	940	24.36%	167	167
107	126	52	103	281	840	33.45%	212	212
108	247	40	125	412	959	42.96%	327	327
109	192	33	110	335	783	42.78%	253	253
110	304	25	110	439	817	53.73%	334	334
111	331	41	95	467	665	70.23%	329	329
112	281	24	113	418	727	57.50%	267	267
113	399	28	84	511	745	68.59%	354	354
114	622	71	146	839	1,183	70.92%	607	607
115	471	50	90	611	931	65.63%	439	439
116	489	57	113	659	953	69.15%	459	459
117	463	38	134	635	890	71.35%	396	396
118	36	21	97	154	1,706	9.03%	115	115
119	376	31	97	504	687	73.36%	318	318
120	584	43	138	765	1,261	60.67%	573	573
121	290	42	133	465	939	49.52%	351	351
122	388	52	180	620	1,189	52.14%	432	432
123	479	33	122	634	910	69.67%	438	438
Totals:	18,150	2,105	7,291	27,546	55,457	19,322	19,322	

Total Number of Voters: 127,356 of 224,761 = 56.66%

Precincts Reporting 234 of 239 = 97.91%

STATE REPRESENTATIVE - DISTRICT 11

Precinct	Absentee Voting Ballots Cast	Early Voting Ballots Cast	Election Day Ballots Cast	Total Ballots Cast	Registered Voters	Percent Turnout	DEM Deb Gardner	REP Wes Whiteley	Totals
001	187	14	67	268	373	71.85%	134	117	251
124	585	60	118	763	1,090	70.00%	424	268	692
125	601	38	156	795	1,178	67.49%	567	163	730
126	508	42	166	716	1,088	65.81%	565	83	648
127	470	48	175	693	1,004	69.02%	512	121	633
128	538	41	159	738	1,060	69.62%	571	111	682
129	501	62	163	726	1,114	65.17%	541	124	665
130	463	40	124	627	888	70.61%	458	117	575
131	464	77	186	727	1,328	54.74%	568	93	661
132	408	45	116	569	849	67.02%	437	66	503
133	283	37	114	434	691	62.81%	356	42	398
134	418	46	119	583	945	61.69%	466	67	533
135	259	29	72	360	612	58.82%	279	50	329
136	370	42	121	533	782	68.16%	424	70	494
137	328	48	156	532	952	55.88%	455	41	496
138	166	35	162	363	906	40.07%	289	39	328
139	307	40	120	467	800	58.38%	362	66	428
174	319	18	125	462	1,002	46.11%	224	191	415
175	354	21	64	439	576	76.22%	208	205	413
176	433	16	76	525	742	70.75%	211	275	486
177	371	32	115	518	1,061	48.82%	251	225	476
178	432	28	143	603	1,005	60.00%	301	253	554
179	319	27	105	451	840	53.69%	197	219	416
180	275	19	75	369	819	45.05%	169	173	342
181	435	28	82	545	1,055	51.66%	210	294	504
182	462	24	141	627	966	64.91%	257	318	575
183	715	62	152	929	1,475	62.98%	328	536	864
184	461	32	94	587	860	68.26%	251	288	539
185	392	34	87	513	845	60.71%	220	255	475
186	503	31	119	653	1,153	56.63%	328	280	608
187	286	19	121	426	814	52.33%	192	199	391
188	245	23	95	363	842	43.11%	211	129	340
189	424	32	74	530	884	59.95%	230	270	500
190	514	34	108	656	908	72.25%	296	313	609
191	602	38	105	745	1,161	64.17%	343	347	690

Total Number of Voters: 127,356 of 224,761 = 56.66%

Precincts Reporting 234 of 239 = 97.91%

STATE REPRESENTATIVE - DISTRICT 11

Precinct	Absentee Voting Ballots Cast	Early Voting Ballots Cast	Election Day Ballots Cast	Total Ballots Cast	Registered Voters	Percent Turnout	DEM Deb Gardner	REP Wes Whiteley	Totals
192	443	25	95	563	852	66.08%	228	285	513
193	431	24	106	561	811	69.17%	293	230	523
194	316	27	53	396	777	50.97%	203	168	371
195	264	23	87	374	846	44.21%	209	125	334
196	546	34	147	727	1,207	60.23%	327	347	674
197	625	23	127	775	1,237	62.65%	341	376	717
198	414	30	127	571	1,092	52.29%	253	263	516
199	635	43	89	767	1,004	76.39%	284	424	708
200	318	26	110	454	837	54.24%	225	202	427
201	308	23	64	395	865	45.66%	210	156	366
202	536	39	124	699	1,098	63.66%	361	288	649
203	339	23	82	444	673	65.97%	233	175	408
204	430	44	141	615	1,013	60.71%	375	203	578
205	443	40	153	636	1,453	43.77%	376	197	573
206	686	53	209	948	1,594	59.47%	467	397	864
207	655	54	162	871	1,497	58.18%	435	355	790
208	503	35	118	656	1,028	63.81%	327	269	596
209	428	31	126	585	936	62.50%	288	247	535
210	408	34	100	542	834	64.99%	274	223	497
211	658	44	159	861	1,297	66.38%	402	391	793
212	448	24	122	594	919	64.64%	200	349	549
213	394	25	123	542	914	59.30%	222	283	505
214	539	37	118	694	1,114	62.30%	315	305	620
231	169	11	32	212	306	69.28%	84	110	194
Totals:	25,334	2,034	6,949	34,317	56,872	18,767	12,776	31,543	

Total Number of Voters: 127,356 of 224,761 = 56.66%

Precincts Reporting 234 of 239 = 97.91%

STATE REPRESENTATIVE - DISTRICT 12

Precinct	Absentee Voting Ballots Cast	Early Voting Ballots Cast	Election Day Ballots Cast	Total Ballots Cast	Registered Voters	Percent Turnout	DEM Matt Jones	REP Jeffrey Ilseman	LBR Bo Shaffer	Totals
030	296	14	86	396	587	67.46%	150	186	32	368
031	633	57	165	855	1,175	72.77%	385	389	36	810
032	429	41	133	603	928	64.98%	338	189	31	558
033	510	47	98	655	873	75.03%	325	262	24	611
034	347	44	99	490	810	60.49%	312	115	26	453
035	643	56	180	879	1,400	62.79%	543	222	47	812
036	681	49	138	868	1,297	66.92%	540	237	34	811
037	457	32	136	625	949	65.86%	367	189	32	588
038	711	65	194	970	1,372	70.70%	558	274	53	885
039	587	41	142	770	1,169	65.87%	468	218	39	725
040	241	27	93	361	695	51.94%	231	94	23	348
041	427	42	162	631	1,139	55.40%	425	139	33	597
042	483	54	166	703	1,224	57.43%	461	156	46	663
043	356	43	128	527	949	55.53%	371	105	27	503
044	320	32	126	478	1,054	45.35%	269	140	40	449
045	373	31	139	543	1,175	46.21%	337	138	38	513
046	486	35	145	666	931	71.54%	430	171	20	621
047	535	32	149	716	1,150	62.26%	448	194	30	672
048	403	23	135	561	895	62.68%	407	101	20	528
049	336	39	127	502	904	55.53%	323	120	30	473
050	507	49	158	714	1,206	59.20%	410	215	42	667
051	458	39	115	612	970	63.09%	300	244	23	567
052	372	23	86	481	656	73.32%	263	174	13	450
053	544	32	136	712	963	73.94%	425	192	38	655
054	486	40	158	684	1,034	66.15%	392	234	11	637
055	559	39	167	765	1,122	68.18%	562	128	39	729
056	430	42	135	607	1,018	59.63%	416	121	24	561
057	495	35	148	678	1,003	67.60%	477	142	36	655
058	348	12	116	476	682	69.79%	313	119	19	451
059	308	20	90	418	643	65.01%	272	113	11	396
060	545	59	128	732	1,190	61.51%	385	273	28	686
061	377	20	70	467	631	74.01%	237	191	12	440
062	409	26	117	552	799	69.09%	356	153	9	518
140	344	25	104	473	675	70.07%	233	199	20	452
215	254	20	78	352	644	54.66%	203	83	38	324

Canvass Report — Total Voters — Official
 Boulder County, Colorado — 2010 BOULDER COUNTY GENERAL ELECTION — November 02, 2010

Total Number of Voters: 127,356 of 224,761 = 56.66%

Precincts Reporting 234 of 239 = 97.91%

STATE REPRESENTATIVE - DISTRICT 12

Precinct	Absentee Voting Ballots Cast	Early Voting Ballots Cast	Election Day Ballots Cast	Total Ballots Cast	Registered Voters	Percent Turnout	DEM Matt Jones	REP Jeffrey Ilseman	LBR Bo Shaffer	Totals
216	354	30	90	474	910	52.09%	260	139	46	445
217	271	15	84	370	700	52.86%	169	136	39	344
218	337	32	108	477	860	55.47%	207	204	40	451
219	458	35	101	594	870	68.28%	399	122	38	559
220	384	23	100	507	837	60.57%	272	155	35	462
221	306	35	132	473	1,001	47.25%	295	104	42	441
222	191	16	82	289	754	38.33%	187	60	29	276
223	251	30	103	384	905	42.43%	180	148	41	369
224	449	41	112	602	1,019	59.08%	268	248	45	561
225	551	30	104	685	976	70.18%	259	373	30	662
226	294	39	112	445	899	49.50%	266	116	36	418
227	350	26	100	476	872	54.59%	221	180	43	444
228	329	28	142	499	829	60.19%	219	207	47	473
229	509	39	124	672	1,445	46.51%	352	212	57	621
230	561	38	124	723	1,046	69.12%	289	359	39	687
Totals:	21,285	1,742	6,165	29,192	47,835	16,775	8,983	1,631	27,389	

Total Number of Voters: 127,356 of 224,761 = 56.66%

Precincts Reporting 234 of 239 = 97.91%

STATE REPRESENTATIVE - DISTRICT 13

Precinct	Absentee Voting Ballots Cast	Early Voting Ballots Cast	Election Day Ballots Cast	Total Ballots Cast	Registered Voters	Percent Turnout	REP. Robert Houdeshell	DEM Claire Levy	Totals
002	308	10	104	422	659	64.04%	179	222	401
003	625	26	249	900	1,328	67.77%	306	524	830
004	543	30	183	756	1,160	65.17%	244	452	696
005	193	15	65	273	406	67.24%	131	125	256
006	440	34	142	616	815	75.58%	232	334	566
007	255	19	162	436	641	68.02%	78	337	415
008	412	36	65	513	732	70.08%	158	330	488
009	63	8	58	129	246	52.44%	25	98	123
010	644	49	134	827	1,150	71.91%	213	559	772
011	339	26	159	524	781	67.09%	153	337	490
012	537	33	162	732	1,046	69.98%	198	485	683
013	266	39	88	393	679	57.88%	63	301	364
014	449	39	160	648	964	67.22%	145	472	617
015	389	29	228	646	1,184	54.56%	102	501	603
016	472	28	162	662	1,105	59.91%	142	480	622
017	532	41	192	765	1,190	64.29%	213	493	706
018	256	21	59	336	532	63.16%	45	278	323
019	493	42	124	659	1,004	65.64%	153	463	616
141	230	20	51	301	406	74.14%	125	165	290
142	475	53	150	678	1,144	59.27%	109	520	629
143	629	80	260	969	1,717	56.44%	106	801	907
144	670	66	155	891	1,231	72.38%	161	691	852
145	204	37	83	324	740	43.78%	58	243	301
146	168	34	128	330	1,036	31.85%	24	276	300
147	188	44	127	359	1,048	34.26%	32	301	333
148	37	19	90	146	1,362	10.72%	21	87	108
149	289	30	126	445	904	49.23%	73	339	412
150	42	23	69	134	1,217	11.01%	22	84	106
151	480	56	143	679	1,182	57.45%	102	522	624
152	64	17	108	189	1,034	18.28%	37	112	149
153	116	35	90	241	1,306	18.45%	27	179	206
154	252	30	59	341	484	70.45%	65	245	310
155	286	34	83	403	660	61.06%	58	305	363
156	244	60	146	450	1,101	40.87%	46	362	408
157	306	45	183	534	989	53.99%	57	414	471

Total Number of Voters: 127,356 of 224,761 = 56.66%

Precincts Reporting 234 of 239 = 97.91%

STATE REPRESENTATIVE - DISTRICT 13

Precinct	Absentee Voting Ballots Cast	Early Voting Ballots Cast	Election Day Ballots Cast	Total Ballots Cast	Registered Voters	Percent Turnout	REP. Robert Houdeshell	DEM Claire Levy	Totals
158	203	34	100	337	760	44.34%	50	254	304
159	539	53	120	712	945	75.34%	131	549	680
160	254	42	163	459	944	48.62%	53	363	416
161	455	39	102	596	862	69.14%	100	446	546
162	470	32	151	653	887	73.62%	122	490	612
163	348	26	113	487	730	66.71%	94	356	450
164	228	47	129	404	1,007	40.12%	67	294	361
165	188	31	113	332	769	43.17%	46	259	305
166	217	28	142	387	660	58.64%	56	301	357
167	248	53	130	431	966	44.62%	32	353	385
168	313	41	119	473	709	66.71%	53	387	440
169	309	31	114	454	667	68.07%	75	345	420
170	343	50	126	519	727	71.39%	94	397	491
171	426	48	134	608	906	67.11%	123	441	564
172	502	47	156	705	1,051	67.08%	79	575	654
173	345	36	105	486	723	67.22%	61	392	453
232	338	20	120	478	639	74.80%	245	189	434
233	369	20	72	461	614	75.08%	278	148	426
234	354	40	81	475	707	67.19%	304	137	441
Totals:	18,345	1,926	6,837	27,108	48,456	5,966	19,113	25,079	

Canvass Report — Total Voters — Official
 Boulder County, Colorado — 2010 BOULDER COUNTY GENERAL ELECTION — November 02, 2010

Total Number of Voters: 127,356 of 224,761 = 56.66%

Precincts Reporting 234 of 239 = 97.91%

STATE REPRESENTATIVE - DISTRICT 33

Precinct	Absentee Voting Ballots Cast	Early Voting Ballots Cast	Election Day Ballots Cast	Total Ballots Cast	Registered Voters	Percent Turnout	REP. Donald Bezley	DEM Dianne Primavera	Totals
020	235	13	102	350	676	51.78%	105	217	322
021	464	25	150	639	996	64.16%	238	363	601
022	125	10	70	205	522	39.27%	57	134	191
023	457	22	186	665	1,106	60.13%	276	335	611
024	505	39	165	709	1,114	63.64%	316	340	656
025	192	14	203	409	1,668	24.52%	149	238	387
026	505	33	177	715	1,235	57.89%	316	342	658
027	489	26	200	715	1,248	57.29%	249	413	662
063	570	33	152	755	1,138	66.34%	364	348	712
064	594	54	124	772	1,067	72.35%	356	374	730
065	594	28	182	804	1,323	60.77%	327	421	748
066	327	26	87	440	621	70.85%	206	208	414
067	479	43	174	696	1,025	67.90%	278	376	654
068	634	31	191	856	1,361	62.89%	395	402	797
Totals:	6,170	397	2,163	8,730	15,100	3,632	4,511	8,143	

Canvass Report — Total Voters — Official
 Boulder County, Colorado — 2010 BOULDER COUNTY GENERAL ELECTION — November 02, 2010

Total Number of Voters: 127,356 of 224,761 = 56.66%

Precincts Reporting 234 of 239 = 97.91%

DISTRICT L REGIONAL TRANSPORTATION DISTRICT DIRECTOR

Precinct	Absentee Voting Ballots Cast	Early Voting Ballots Cast	Election Day Ballots Cast	Total Ballots Cast	Registered Voters	Percent Turnout	Lorraine Anderson	Bob Wilson	Totals
021	464	25	150	639	996	64.16%	205	204	409
022	125	10	70	205	522	39.27%	63	66	129
023	457	22	186	665	1,106	60.13%	197	181	378
024	505	39	165	709	1,114	63.64%	193	197	390
025	192	14	203	409	1,668	24.52%	160	94	254
026	505	33	177	715	1,235	57.89%	209	231	440
027	489	26	200	715	1,248	57.29%	222	178	400
061	377	20	70	467	631	74.01%	129	132	261
Totals:	3,114	189	1,221	4,524	8,520		1,283	2,661	

Total Number of Voters: 127,356 of 224,761 = 56.66%

Precincts Reporting 234 of 239 = 97.91%

DISTRICT O REGIONAL TRANSPORTATION DISTRICT DIRECTOR

Precinct	Absentee Voting Ballots Cast	Early Voting Ballots Cast	Election Day Ballots Cast	Total Ballots Cast	Registered Voters	Percent Turnout	John Tayer	Totals
001	187	14	67	268	373	71.85%	152	152
002	308	10	104	422	659	64.04%	250	250
003	625	26	249	900	1,328	67.77%	528	528
004	543	30	183	756	1,160	65.17%	393	393
005	193	15	65	273	406	67.24%	159	159
006	440	34	142	616	815	75.58%	354	354
007	255	19	162	436	641	68.02%	245	245
008	412	36	65	513	732	70.08%	298	298
009	63	8	58	129	246	52.44%	79	79
010	644	49	134	827	1,150	71.91%	473	473
011	339	26	159	524	781	67.09%	293	293
012	537	33	162	732	1,046	69.98%	413	413
013	266	39	88	393	679	57.88%	207	207
014	449	39	160	648	964	67.22%	356	356
015	389	29	228	646	1,184	54.56%	356	356
016	472	28	162	662	1,105	59.91%	345	345
017	532	41	192	765	1,190	64.29%	436	436
018	256	21	59	336	532	63.16%	182	182
019	493	42	124	659	1,004	65.64%	360	360
020	235	13	102	350	676	51.78%	196	196
029	153	17	59	229	300	76.33%	123	123
032	429	41	133	603	928	64.98%	343	343
036	681	49	138	868	1,297	66.92%	512	512
046	486	35	145	666	931	71.54%	374	374
047	535	32	149	716	1,150	62.26%	392	392
052	372	23	86	481	656	73.32%	255	255
053	544	32	136	712	963	73.94%	428	428
054	486	40	158	684	1,034	66.15%	411	411
055	559	39	167	765	1,122	68.18%	452	452
056	430	42	135	607	1,018	59.63%	347	347
057	495	35	148	678	1,003	67.60%	416	416
058	348	12	116	476	682	69.79%	296	296
059	308	20	90	418	643	65.01%	266	266
060	545	59	128	732	1,190	61.51%	468	468
062	409	26	117	552	799	69.09%	343	343

Total Number of Voters: 127,356 of 224,761 = 56.66%

Precincts Reporting 234 of 239 = 97.91%

DISTRICT O REGIONAL TRANSPORTATION DISTRICT DIRECTOR

Precinct	Absentee Voting Ballots Cast	Early Voting Ballots Cast	Election Day Ballots Cast	Total Ballots Cast	Registered Voters	Percent Turnout	John Tayer	Totals
069	411	19	136	566	781	72.47%	335	335
071	371	26	153	550	838	65.63%	313	313
073	263	33	83	379	533	71.11%	235	235
074	389	34	134	557	768	72.53%	336	336
075	329	49	171	549	1,132	48.50%	345	345
076	528	40	151	719	1,062	67.70%	456	456
077	208	27	157	392	981	39.96%	251	251
078	385	38	149	572	936	61.11%	324	324
079	507	34	148	689	1,061	64.94%	385	385
080	535	38	99	672	905	74.25%	379	379
081	554	25	133	712	985	72.28%	375	375
082	250	18	135	403	556	72.48%	233	233
083	508	41	148	697	921	75.68%	387	387
084	408	41	114	563	818	68.83%	322	322
085	234	29	151	414	1,077	38.44%	264	264
086	416	56	186	658	1,277	51.53%	393	393
087	316	45	172	533	1,143	46.63%	348	348
088	356	65	196	617	1,332	46.32%	378	378
089	504	47	146	697	1,179	59.12%	429	429
090	260	20	135	415	787	52.73%	247	247
091	340	17	99	456	639	71.36%	239	239
092	343	49	139	531	975	54.46%	293	293
093	400	53	157	610	1,192	51.17%	354	354
094	267	41	101	409	1,041	39.29%	223	223
095	261	45	174	480	1,144	41.96%	277	277
096	185	34	151	370	941	39.32%	207	207
097	179	36	156	371	1,037	35.78%	215	215
098	137	59	169	365	1,261	28.95%	211	211
099	105	48	143	296	1,108	26.71%	177	177
100	97	62	133	292	1,465	19.93%	172	172
101	87	21	78	186	595	31.26%	131	131
102	57	24	88	169	2,110	8.01%	113	113
103	36	12	48	96	796	12.06%	59	59
104	110	41	147	298	1,172	25.43%	171	171
105	254	27	146	427	1,246	34.27%	278	278

Total Number of Voters: 127,356 of 224,761 = 56.66%

Precincts Reporting 234 of 239 = 97.91%

DISTRICT O REGIONAL TRANSPORTATION DISTRICT DIRECTOR

Precinct	Absentee Voting Ballots Cast	Early Voting Ballots Cast	Election Day Ballots Cast	Total Ballots Cast	Registered Voters	Percent Turnout	John Tayer	Totals
106	81	22	126	229	940	24.36%	152	152
107	126	52	103	281	840	33.45%	191	191
108	247	40	125	412	959	42.96%	254	254
109	192	33	110	335	783	42.78%	206	206
110	304	25	110	439	817	53.73%	268	268
111	331	41	95	467	665	70.23%	267	267
112	281	24	113	418	727	57.50%	239	239
113	399	28	84	511	745	68.59%	294	294
114	622	71	146	839	1,183	70.92%	510	510
115	471	50	90	611	931	65.63%	378	378
116	489	57	113	659	953	69.15%	386	386
117	463	38	134	635	890	71.35%	332	332
118	36	21	97	154	1,706	9.03%	110	110
119	376	31	97	504	687	73.36%	268	268
120	584	43	138	765	1,261	60.67%	504	504
121	290	42	133	465	939	49.52%	295	295
122	388	52	180	620	1,189	52.14%	359	359
123	479	33	122	634	910	69.67%	342	342
124	585	60	118	763	1,090	70.00%	407	407
125	601	38	156	795	1,178	67.49%	472	472
126	508	42	166	716	1,088	65.81%	420	420
127	470	48	175	693	1,004	69.02%	407	407
128	538	41	159	738	1,060	69.62%	426	426
129	501	62	163	726	1,114	65.17%	419	419
130	463	40	124	627	888	70.61%	363	363
131	464	77	186	727	1,328	54.74%	444	444
132	408	45	116	569	849	67.02%	309	309
133	283	37	114	434	691	62.81%	262	262
134	418	46	119	583	945	61.69%	342	342
135	259	29	72	360	612	58.82%	202	202
136	370	42	121	533	782	68.16%	326	326
137	328	48	156	532	952	55.88%	303	303
138	166	35	162	363	906	40.07%	212	212
139	307	40	120	467	800	58.38%	281	281
140	344	25	104	473	675	70.07%	270	270

Total Number of Voters: 127,356 of 224,761 = 56.66%

Precincts Reporting 234 of 239 = 97.91%

DISTRICT O REGIONAL TRANSPORTATION DISTRICT DIRECTOR

Precinct	Absentee Voting Ballots Cast	Early Voting Ballots Cast	Election Day Ballots Cast	Total Ballots Cast	Registered Voters	Percent Turnout	John Tayer	Totals
141	230	20	51	301	406	74.14%	190	190
142	475	53	150	678	1,144	59.27%	393	393
143	629	80	260	969	1,717	56.44%	589	589
144	670	66	155	891	1,231	72.38%	531	531
145	204	37	83	324	740	43.78%	200	200
146	168	34	128	330	1,036	31.85%	189	189
147	188	44	127	359	1,048	34.26%	218	218
148	37	19	90	146	1,362	10.72%	81	81
149	289	30	126	445	904	49.23%	242	242
150	42	23	69	134	1,217	11.01%	76	76
151	480	56	143	679	1,182	57.45%	389	389
152	64	17	108	189	1,034	18.28%	104	104
153	116	35	90	241	1,306	18.45%	132	132
154	252	30	59	341	484	70.45%	202	202
155	286	34	83	403	660	61.06%	204	204
156	244	60	146	450	1,101	40.87%	269	269
157	306	45	183	534	989	53.99%	311	311
158	203	34	100	337	760	44.34%	204	204
159	539	53	120	712	945	75.34%	408	408
160	254	42	163	459	944	48.62%	280	280
161	455	39	102	596	862	69.14%	333	333
162	470	32	151	653	887	73.62%	379	379
163	348	26	113	487	730	66.71%	306	306
164	228	47	129	404	1,007	40.12%	231	231
165	188	31	113	332	769	43.17%	198	198
166	217	28	142	387	660	58.64%	224	224
167	248	53	130	431	966	44.62%	257	257
168	313	41	119	473	709	66.71%	272	272
169	309	31	114	454	667	68.07%	282	282
170	343	50	126	519	727	71.39%	290	290
171	426	48	134	608	906	67.11%	365	365
172	502	47	156	705	1,051	67.08%	414	414
173	345	36	105	486	723	67.22%	272	272
232	338	20	120	478	639	74.80%	260	260
Totals:	48,586	5,147	18,031	71,764	130,781	41,871	41,871	

Total Number of Voters: 127,356 of 224,761 = 56.66%

Precincts Reporting 234 of 239 = 97.91%

COUNTY COMMISSIONER - DISTRICT 3

Precinct	Absentee Voting Ballots Cast	Early Voting Ballots Cast	Election Day Ballots Cast	Total Ballots Cast	Registered Voters	Percent Turnout	REP. Dick R. Murphy	DEM Cindy Domenico	LBR Eva F. Kosinski	Totals
001	187	14	67	268	373	71.85%	117	116	23	256
002	308	10	104	422	659	64.04%	179	191	27	397
003	625	26	249	900	1,328	67.77%	286	474	84	844
004	543	30	183	756	1,160	65.17%	229	411	58	698
005	193	15	65	273	406	67.24%	135	118	9	262
006	440	34	142	616	815	75.58%	248	299	20	567
007	255	19	162	436	641	68.02%	82	288	41	411
008	412	36	65	513	732	70.08%	156	304	25	485
009	63	8	58	129	246	52.44%	24	92	10	126
010	644	49	134	827	1,150	71.91%	236	494	47	777
011	339	26	159	524	781	67.09%	160	302	31	493
012	537	33	162	732	1,046	69.98%	223	438	33	694
013	266	39	88	393	679	57.88%	63	286	18	367
014	449	39	160	648	964	67.22%	143	439	34	616
015	389	29	228	646	1,184	54.56%	97	465	47	609
016	472	28	162	662	1,105	59.91%	130	445	46	621
017	532	41	192	765	1,190	64.29%	201	449	61	711
018	256	21	59	336	532	63.16%	48	261	11	320
019	493	42	124	659	1,004	65.64%	162	418	38	618
020	235	13	102	350	676	51.78%	93	212	17	322
021	464	25	150	639	996	64.16%	207	348	32	587
022	125	10	70	205	522	39.27%	55	113	9	177
023	457	22	186	665	1,106	60.13%	269	278	36	583
024	505	39	165	709	1,114	63.64%	292	305	36	633
025	192	14	203	409	1,668	24.52%	128	218	23	369
026	505	33	177	715	1,235	57.89%	289	311	38	638
027	489	26	200	715	1,248	57.29%	218	396	25	639
028	288	25	73	386	545	70.83%	181	157	17	355
029	153	17	59	229	300	76.33%	96	111	2	209
030	296	14	86	396	587	67.46%	211	139	23	373
031	633	57	165	855	1,175	72.77%	379	396	28	803
032	429	41	133	603	928	64.98%	179	346	20	545
033	510	47	98	655	873	75.03%	240	346	19	605
034	347	44	99	490	810	60.49%	108	326	27	461
035	643	56	180	879	1,400	62.79%	212	553	48	813

Total Number of Voters: 127,356 of 224,761 = 56.66%

Precincts Reporting 234 of 239 = 97.91%

COUNTY COMMISSIONER - DISTRICT 3

Precinct	Absentee Voting Ballots Cast	Early Voting Ballots Cast	Election Day Ballots Cast	Total Ballots Cast	Registered Voters	Percent Turnout	REP. Dick R. Murphy	DEM Cindy Domenico	LBR Eva F. Kosinski	Totals
036	681	49	138	868	1,297	66.92%	229	513	38	780
037	457	32	136	625	949	65.86%	181	363	30	574
038	711	65	194	970	1,372	70.70%	245	587	40	872
039	587	41	142	770	1,169	65.87%	206	462	44	712
040	241	27	93	361	695	51.94%	84	241	15	340
041	427	42	162	631	1,139	55.40%	148	411	29	588
042	483	54	166	703	1,224	57.43%	141	485	31	657
043	356	43	128	527	949	55.53%	99	383	18	500
044	320	32	126	478	1,054	45.35%	144	268	25	437
045	373	31	139	543	1,175	46.21%	138	337	34	509
046	486	35	145	666	931	71.54%	173	418	25	616
047	535	32	149	716	1,150	62.26%	181	431	43	655
048	403	23	135	561	895	62.68%	89	395	34	518
049	336	39	127	502	904	55.53%	110	323	31	464
050	507	49	158	714	1,206	59.20%	197	420	39	656
051	458	39	115	612	970	63.09%	231	305	23	559
052	372	23	86	481	656	73.32%	157	263	16	436
053	544	32	136	712	963	73.94%	178	419	37	634
054	486	40	158	684	1,034	66.15%	217	389	20	626
055	559	39	167	765	1,122	68.18%	135	551	29	715
056	430	42	135	607	1,018	59.63%	114	406	28	548
057	495	35	148	678	1,003	67.60%	139	476	26	641
058	348	12	116	476	682	69.79%	107	319	19	445
059	308	20	90	418	643	65.01%	103	273	11	387
060	545	59	128	732	1,190	61.51%	259	386	21	666
061	377	20	70	467	631	74.01%	185	226	11	422
062	409	26	117	552	799	69.09%	158	342	7	507
063	570	33	152	755	1,138	66.34%	320	343	36	699
064	594	54	124	772	1,067	72.35%	324	364	39	727
065	594	28	182	804	1,323	60.77%	293	403	44	740
066	327	26	87	440	621	70.85%	180	202	26	408
067	479	43	174	696	1,025	67.90%	234	372	25	631
068	634	31	191	856	1,361	62.89%	356	372	36	764
069	411	19	136	566	781	72.47%	185	310	38	533
070	649	38	131	818	1,100	74.36%	415	296	39	750

Total Number of Voters: 127,356 of 224,761 = 56.66%

Precincts Reporting 234 of 239 = 97.91%

COUNTY COMMISSIONER - DISTRICT 3

Precinct	Absentee Voting Ballots Cast	Early Voting Ballots Cast	Election Day Ballots Cast	Total Ballots Cast	Registered Voters	Percent Turnout	REP. Dick R. Murphy	DEM Cindy Domenico	LBR Eva F. Kosinski	Totals
071	371	26	153	550	838	65.63%	146	330	32	508
072	311	28	86	425	593	71.67%	227	159	13	399
073	263	33	83	379	533	71.11%	106	240	8	354
074	389	34	134	557	768	72.53%	175	333	19	527
075	329	49	171	549	1,132	48.50%	64	410	28	502
076	528	40	151	719	1,062	67.70%	151	498	20	669
077	208	27	157	392	981	39.96%	63	266	28	357
078	385	38	149	572	936	61.11%	91	404	35	530
079	507	34	148	689	1,061	64.94%	232	359	28	619
080	535	38	99	672	905	74.25%	318	293	28	639
081	554	25	133	712	985	72.28%	286	345	13	644
082	250	18	135	403	556	72.48%	109	237	21	367
083	508	41	148	697	921	75.68%	229	389	33	651
084	408	41	114	563	818	68.83%	106	382	27	515
085	234	29	151	414	1,077	38.44%	38	319	26	383
086	416	56	186	658	1,277	51.53%	70	494	27	591
087	316	45	172	533	1,143	46.63%	63	387	29	479
088	356	65	196	617	1,332	46.32%	80	434	36	550
089	504	47	146	697	1,179	59.12%	85	521	38	644
090	260	20	135	415	787	52.73%	63	300	23	386
091	340	17	99	456	639	71.36%	186	213	26	425
092	343	49	139	531	975	54.46%	57	418	16	491
093	400	53	157	610	1,192	51.17%	65	459	27	551
094	267	41	101	409	1,041	39.29%	78	261	19	358
095	261	45	174	480	1,144	41.96%	55	371	9	435
096	185	34	151	370	941	39.32%	37	277	9	323
097	179	36	156	371	1,037	35.78%	44	259	16	319
098	137	59	169	365	1,261	28.95%	36	257	12	305
099	105	48	143	296	1,108	26.71%	23	205	17	245
100	97	62	133	292	1,465	19.93%	26	206	16	248
101	87	21	78	186	595	31.26%	21	142	7	170
102	57	24	88	169	2,110	8.01%	28	91	12	131
103	36	12	48	96	796	12.06%	12	59	5	76
104	110	41	147	298	1,172	25.43%	40	185	25	250
105	254	27	146	427	1,246	34.27%	99	263	17	379

Total Number of Voters: 127,356 of 224,761 = 56.66%

Precincts Reporting 234 of 239 = 97.91%

COUNTY COMMISSIONER - DISTRICT 3

Precinct	Absentee Voting Ballots Cast	Early Voting Ballots Cast	Election Day Ballots Cast	Total Ballots Cast	Registered Voters	Percent Turnout	REP. Dick R. Murphy	DEM Cindy Domenico	LBR Eva F. Kosinski	Totals
106	81	22	126	229	940	24.36%	31	150	12	193
107	126	52	103	281	840	33.45%	42	190	12	244
108	247	40	125	412	959	42.96%	37	306	18	361
109	192	33	110	335	783	42.78%	35	250	11	296
110	304	25	110	439	817	53.73%	59	333	14	406
111	331	41	95	467	665	70.23%	110	298	16	424
112	281	24	113	418	727	57.50%	99	256	15	370
113	399	28	84	511	745	68.59%	109	334	17	460
114	622	71	146	839	1,183	70.92%	159	587	29	775
115	471	50	90	611	931	65.63%	145	393	25	563
116	489	57	113	659	953	69.15%	211	380	30	621
117	463	38	134	635	890	71.35%	225	349	23	597
118	36	21	97	154	1,706	9.03%	30	87	4	121
119	376	31	97	504	687	73.36%	144	324	12	480
120	584	43	138	765	1,261	60.67%	163	512	33	708
121	290	42	133	465	939	49.52%	80	324	17	421
122	388	52	180	620	1,189	52.14%	128	402	20	550
123	479	33	122	634	910	69.67%	161	411	12	584
124	585	60	118	763	1,090	70.00%	293	373	41	707
125	601	38	156	795	1,178	67.49%	174	540	24	738
126	508	42	166	716	1,088	65.81%	98	537	19	654
127	470	48	175	693	1,004	69.02%	125	491	24	640
128	538	41	159	738	1,060	69.62%	124	541	22	687
129	501	62	163	726	1,114	65.17%	130	511	33	674
130	463	40	124	627	888	70.61%	124	423	27	574
131	464	77	186	727	1,328	54.74%	97	529	35	661
132	408	45	116	569	849	67.02%	76	419	17	512
133	283	37	114	434	691	62.81%	48	348	10	406
134	418	46	119	583	945	61.69%	70	446	11	527
135	259	29	72	360	612	58.82%	45	269	13	327
136	370	42	121	533	782	68.16%	77	404	13	494
137	328	48	156	532	952	55.88%	41	433	17	491
138	166	35	162	363	906	40.07%	33	275	15	323
139	307	40	120	467	800	58.38%	69	349	14	432
140	344	25	104	473	675	70.07%	212	207	25	444

Total Number of Voters: 127,356 of 224,761 = 56.66%

Precincts Reporting 234 of 239 = 97.91%

COUNTY COMMISSIONER - DISTRICT 3

Precinct	Absentee Voting Ballots Cast	Early Voting Ballots Cast	Election Day Ballots Cast	Total Ballots Cast	Registered Voters	Percent Turnout	REP. Dick R. Murphy	DEM Cindy Domenico	LBR Eva F. Kosinski	Totals
141	230	20	51	301	406	74.14%	124	143	20	287
142	475	53	150	678	1,144	59.27%	101	494	28	623
143	629	80	260	969	1,717	56.44%	102	766	38	906
144	670	66	155	891	1,231	72.38%	165	666	22	853
145	204	37	83	324	740	43.78%	49	231	19	299
146	168	34	128	330	1,036	31.85%	29	261	10	300
147	188	44	127	359	1,048	34.26%	27	281	20	328
148	37	19	90	146	1,362	10.72%	16	85	8	109
149	289	30	126	445	904	49.23%	70	308	23	401
150	42	23	69	134	1,217	11.01%	22	77	5	104
151	480	56	143	679	1,182	57.45%	110	497	15	622
152	64	17	108	189	1,034	18.28%	36	109	3	148
153	116	35	90	241	1,306	18.45%	25	169	8	202
154	252	30	59	341	484	70.45%	75	228	7	310
155	286	34	83	403	660	61.06%	67	282	13	362
156	244	60	146	450	1,101	40.87%	42	333	21	396
157	306	45	183	534	989	53.99%	56	385	24	465
158	203	34	100	337	760	44.34%	44	234	20	298
159	539	53	120	712	945	75.34%	130	524	23	677
160	254	42	163	459	944	48.62%	51	336	26	413
161	455	39	102	596	862	69.14%	104	418	19	541
162	470	32	151	653	887	73.62%	115	460	33	608
163	348	26	113	487	730	66.71%	88	347	17	452
164	228	47	129	404	1,007	40.12%	65	270	24	359
165	188	31	113	332	769	43.17%	44	234	19	297
166	217	28	142	387	660	58.64%	54	281	21	356
167	248	53	130	431	966	44.62%	30	327	17	374
168	313	41	119	473	709	66.71%	58	365	12	435
169	309	31	114	454	667	68.07%	80	326	11	417
170	343	50	126	519	727	71.39%	94	368	16	478
171	426	48	134	608	906	67.11%	122	416	25	563
172	502	47	156	705	1,051	67.08%	73	554	21	648
173	345	36	105	486	723	67.22%	59	389	16	464
174	319	18	125	462	1,002	46.11%	184	210	28	422
175	354	21	64	439	576	76.22%	210	196	10	416

Total Number of Voters: 127,356 of 224,761 = 56.66%

Precincts Reporting 234 of 239 = 97.91%

COUNTY COMMISSIONER - DISTRICT 3

Precinct	Absentee Voting Ballots Cast	Early Voting Ballots Cast	Election Day Ballots Cast	Total Ballots Cast	Registered Voters	Percent Turnout	REP. Dick R. Murphy	DEM Cindy Domenico	LBR Eva F. Kosinski	Totals
176	433	16	76	525	742	70.75%	256	203	38	497
177	371	32	115	518	1,061	48.82%	213	235	32	480
178	432	28	143	603	1,005	60.00%	231	276	54	561
179	319	27	105	451	840	53.69%	205	189	28	422
180	275	19	75	369	819	45.05%	163	155	31	349
181	435	28	82	545	1,055	51.66%	287	184	43	514
182	462	24	141	627	966	64.91%	308	246	28	582
183	715	62	152	929	1,475	62.98%	521	299	39	859
184	461	32	94	587	860	68.26%	275	227	43	545
185	392	34	87	513	845	60.71%	248	207	26	481
186	503	31	119	653	1,153	56.63%	265	300	48	613
187	286	19	121	426	814	52.33%	200	173	24	397
188	245	23	95	363	842	43.11%	128	190	25	343
189	424	32	74	530	884	59.95%	263	214	32	509
190	514	34	108	656	908	72.25%	307	282	31	620
191	602	38	105	745	1,161	64.17%	354	313	34	701
192	443	25	95	563	852	66.08%	278	222	31	531
193	431	24	106	561	811	69.17%	213	273	46	532
194	316	27	53	396	777	50.97%	156	189	31	376
195	264	23	87	374	846	44.21%	122	192	32	346
196	546	34	147	727	1,207	60.23%	343	294	47	684
197	625	23	127	775	1,237	62.65%	358	321	42	721
198	414	30	127	571	1,092	52.29%	244	241	37	522
199	635	43	89	767	1,004	76.39%	426	265	28	719
200	318	26	110	454	837	54.24%	205	202	32	439
201	308	23	64	395	865	45.66%	151	200	25	376
202	536	39	124	699	1,098	63.66%	298	329	30	657
203	339	23	82	444	673	65.97%	187	205	22	414
204	430	44	141	615	1,013	60.71%	201	339	39	579
205	443	40	153	636	1,453	43.77%	186	351	37	574
206	686	53	209	948	1,594	59.47%	386	435	44	865
207	655	54	162	871	1,497	58.18%	323	423	56	802
208	503	35	118	656	1,028	63.81%	257	301	37	595
209	428	31	126	585	936	62.50%	249	268	35	552
210	408	34	100	542	834	64.99%	216	257	30	503

Total Number of Voters: 127,356 of 224,761 = 56.66%

Precincts Reporting 234 of 239 = 97.91%

COUNTY COMMISSIONER - DISTRICT 3

Precinct	Absentee Voting Ballots Cast	Early Voting Ballots Cast	Election Day Ballots Cast	Total Ballots Cast	Registered Voters	Percent Turnout	REP. Dick R. Murphy	DEM Cindy Domenico	LBR Eva F. Kosinski	Totals
211	658	44	159	861	1,297	66.38%	382	381	32	795
212	448	24	122	594	919	64.64%	333	200	27	560
213	394	25	123	542	914	59.30%	273	207	31	511
214	539	37	118	694	1,114	62.30%	304	292	35	631
215	254	20	78	352	644	54.66%	99	208	21	328
216	354	30	90	474	910	52.09%	149	264	32	445
217	271	15	84	370	700	52.86%	142	165	38	345
218	337	32	108	477	860	55.47%	200	216	35	451
219	458	35	101	594	870	68.28%	132	392	36	560
220	384	23	100	507	837	60.57%	162	278	27	467
221	306	35	132	473	1,001	47.25%	106	301	37	444
222	191	16	82	289	754	38.33%	62	197	15	274
223	251	30	103	384	905	42.43%	155	184	26	365
224	449	41	112	602	1,019	59.08%	256	269	37	562
225	551	30	104	685	976	70.18%	334	267	37	638
226	294	39	112	445	899	49.50%	131	257	30	418
227	350	26	100	476	872	54.59%	184	235	26	445
228	329	28	142	499	829	60.19%	212	218	40	470
229	509	39	124	672	1,445	46.51%	201	365	52	618
230	561	38	124	723	1,046	69.12%	364	285	30	679
231	169	11	32	212	306	69.28%	111	78	12	201
232	338	20	120	478	639	74.80%	244	184	21	449
233	369	20	72	461	614	75.08%	259	131	47	437
234	354	40	81	475	707	67.19%	296	117	38	451
Totals:	89,284	8,204	29,405	126,893	223,720	36,879	73,907	6,136	116,922	

Total Number of Voters: 127,356 of 224,761 = 56.66%

Precincts Reporting 234 of 239 = 97.91%

COUNTY CLERK & RECORDER

Precinct	Absentee Voting Ballots Cast	Early Voting Ballots Cast	Election Day Ballots Cast	Total Ballots Cast	Registered Voters	Percent Turnout	DEM Hillary Hall	REP Daniel Martin	Totals
001	187	14	67	268	373	71.85%	142	114	256
002	308	10	104	422	659	64.04%	236	165	401
003	625	26	249	900	1,328	67.77%	550	288	838
004	543	30	183	756	1,160	65.17%	466	232	698
005	193	15	65	273	406	67.24%	138	123	261
006	440	34	142	616	815	75.58%	352	216	568
007	255	19	162	436	641	68.02%	342	73	415
008	412	36	65	513	732	70.08%	352	131	483
009	63	8	58	129	246	52.44%	101	23	124
010	644	49	134	827	1,150	71.91%	575	201	776
011	339	26	159	524	781	67.09%	353	143	496
012	537	33	162	732	1,046	69.98%	496	189	685
013	266	39	88	393	679	57.88%	309	56	365
014	449	39	160	648	964	67.22%	471	144	615
015	389	29	228	646	1,184	54.56%	506	101	607
016	472	28	162	662	1,105	59.91%	480	132	612
017	532	41	192	765	1,190	64.29%	489	215	704
018	256	21	59	336	532	63.16%	276	40	316
019	493	42	124	659	1,004	65.64%	477	145	622
020	235	13	102	350	676	51.78%	224	94	318
021	464	25	150	639	996	64.16%	363	224	587
022	125	10	70	205	522	39.27%	134	54	188
023	457	22	186	665	1,106	60.13%	320	272	592
024	505	39	165	709	1,114	63.64%	334	300	634
025	192	14	203	409	1,668	24.52%	239	130	369
026	505	33	177	715	1,235	57.89%	330	303	633
027	489	26	200	715	1,248	57.29%	410	231	641
028	288	25	73	386	545	70.83%	180	173	353
029	153	17	59	229	300	76.33%	130	81	211
030	296	14	86	396	587	67.46%	185	184	369
031	633	57	165	855	1,175	72.77%	436	360	796
032	429	41	133	603	928	64.98%	357	187	544
033	510	47	98	655	873	75.03%	340	253	593
034	347	44	99	490	810	60.49%	341	113	454
035	643	56	180	879	1,400	62.79%	589	212	801

Total Number of Voters: 127,356 of 224,761 = 56.66%

Precincts Reporting 234 of 239 = 97.91%

COUNTY CLERK & RECORDER

Precinct	Absentee Voting Ballots Cast	Early Voting Ballots Cast	Election Day Ballots Cast	Total Ballots Cast	Registered Voters	Percent Turnout	DEM Hillary Hall	REP Daniel Martin	Totals
036	681	49	138	868	1,297	66.92%	564	215	779
037	457	32	136	625	949	65.86%	397	175	572
038	711	65	194	970	1,372	70.70%	606	261	867
039	587	41	142	770	1,169	65.87%	519	200	719
040	241	27	93	361	695	51.94%	261	73	334
041	427	42	162	631	1,139	55.40%	451	136	587
042	483	54	166	703	1,224	57.43%	497	157	654
043	356	43	128	527	949	55.53%	394	101	495
044	320	32	126	478	1,054	45.35%	293	153	446
045	373	31	139	543	1,175	46.21%	362	148	510
046	486	35	145	666	931	71.54%	445	169	614
047	535	32	149	716	1,150	62.26%	472	177	649
048	403	23	135	561	895	62.68%	415	100	515
049	336	39	127	502	904	55.53%	361	111	472
050	507	49	158	714	1,206	59.20%	451	205	656
051	458	39	115	612	970	63.09%	319	236	555
052	372	23	86	481	656	73.32%	283	158	441
053	544	32	136	712	963	73.94%	459	181	640
054	486	40	158	684	1,034	66.15%	416	215	631
055	559	39	167	765	1,122	68.18%	567	132	699
056	430	42	135	607	1,018	59.63%	427	118	545
057	495	35	148	678	1,003	67.60%	498	138	636
058	348	12	116	476	682	69.79%	325	115	440
059	308	20	90	418	643	65.01%	294	92	386
060	545	59	128	732	1,190	61.51%	415	262	677
061	377	20	70	467	631	74.01%	251	171	422
062	409	26	117	552	799	69.09%	355	154	509
063	570	33	152	755	1,138	66.34%	359	334	693
064	594	54	124	772	1,067	72.35%	399	325	724
065	594	28	182	804	1,323	60.77%	448	295	743
066	327	26	87	440	621	70.85%	230	182	412
067	479	43	174	696	1,025	67.90%	389	239	628
068	634	31	191	856	1,361	62.89%	413	361	774
069	411	19	136	566	781	72.47%	365	164	529
070	649	38	131	818	1,100	74.36%	380	370	750

Total Number of Voters: 127,356 of 224,761 = 56.66%

Precincts Reporting 234 of 239 = 97.91%

COUNTY CLERK & RECORDER

Precinct	Absentee Voting Ballots Cast	Early Voting Ballots Cast	Election Day Ballots Cast	Total Ballots Cast	Registered Voters	Percent Turnout	DEM Hillary Hall	REP Daniel Martin	Totals
071	371	26	153	550	838	65.63%	372	139	511
072	311	28	86	425	593	71.67%	182	214	396
073	263	33	83	379	533	71.11%	270	93	363
074	389	34	134	557	768	72.53%	376	154	530
075	329	49	171	549	1,132	48.50%	440	59	499
076	528	40	151	719	1,062	67.70%	537	139	676
077	208	27	157	392	981	39.96%	292	63	355
078	385	38	149	572	936	61.11%	453	80	533
079	507	34	148	689	1,061	64.94%	392	233	625
080	535	38	99	672	905	74.25%	363	274	637
081	554	25	133	712	985	72.28%	415	231	646
082	250	18	135	403	556	72.48%	267	100	367
083	508	41	148	697	921	75.68%	448	204	652
084	408	41	114	563	818	68.83%	422	94	516
085	234	29	151	414	1,077	38.44%	342	39	381
086	416	56	186	658	1,277	51.53%	533	63	596
087	316	45	172	533	1,143	46.63%	421	56	477
088	356	65	196	617	1,332	46.32%	469	80	549
089	504	47	146	697	1,179	59.12%	567	82	649
090	260	20	135	415	787	52.73%	330	58	388
091	340	17	99	456	639	71.36%	238	184	422
092	343	49	139	531	975	54.46%	435	54	489
093	400	53	157	610	1,192	51.17%	489	60	549
094	267	41	101	409	1,041	39.29%	279	79	358
095	261	45	174	480	1,144	41.96%	383	51	434
096	185	34	151	370	941	39.32%	273	39	312
097	179	36	156	371	1,037	35.78%	265	52	317
098	137	59	169	365	1,261	28.95%	282	26	308
099	105	48	143	296	1,108	26.71%	217	25	242
100	97	62	133	292	1,465	19.93%	222	27	249
101	87	21	78	186	595	31.26%	147	19	166
102	57	24	88	169	2,110	8.01%	100	31	131
103	36	12	48	96	796	12.06%	64	13	77
104	110	41	147	298	1,172	25.43%	210	37	247
105	254	27	146	427	1,246	34.27%	301	83	384

Total Number of Voters: 127,356 of 224,761 = 56.66%

Precincts Reporting 234 of 239 = 97.91%

COUNTY CLERK & RECORDER

Precinct	Absentee Voting Ballots Cast	Early Voting Ballots Cast	Election Day Ballots Cast	Total Ballots Cast	Registered Voters	Percent Turnout	DEM Hillary Hall	REP Daniel Martin	Totals
106	81	22	126	229	940	24.36%	161	34	195
107	126	52	103	281	840	33.45%	201	46	247
108	247	40	125	412	959	42.96%	326	38	364
109	192	33	110	335	783	42.78%	266	33	299
110	304	25	110	439	817	53.73%	349	51	400
111	331	41	95	467	665	70.23%	340	94	434
112	281	24	113	418	727	57.50%	285	86	371
113	399	28	84	511	745	68.59%	363	102	465
114	622	71	146	839	1,183	70.92%	628	136	764
115	471	50	90	611	931	65.63%	449	112	561
116	489	57	113	659	953	69.15%	450	166	616
117	463	38	134	635	890	71.35%	392	200	592
118	36	21	97	154	1,706	9.03%	96	28	124
119	376	31	97	504	687	73.36%	354	119	473
120	584	43	138	765	1,261	60.67%	585	134	719
121	290	42	133	465	939	49.52%	356	78	434
122	388	52	180	620	1,189	52.14%	428	117	545
123	479	33	122	634	910	69.67%	427	152	579
124	585	60	118	763	1,090	70.00%	465	243	708
125	601	38	156	795	1,178	67.49%	564	169	733
126	508	42	166	716	1,088	65.81%	569	82	651
127	470	48	175	693	1,004	69.02%	520	115	635
128	538	41	159	738	1,060	69.62%	551	120	671
129	501	62	163	726	1,114	65.17%	567	107	674
130	463	40	124	627	888	70.61%	470	103	573
131	464	77	186	727	1,328	54.74%	551	103	654
132	408	45	116	569	849	67.02%	434	63	497
133	283	37	114	434	691	62.81%	362	38	400
134	418	46	119	583	945	61.69%	470	63	533
135	259	29	72	360	612	58.82%	281	45	326
136	370	42	121	533	782	68.16%	435	62	497
137	328	48	156	532	952	55.88%	445	43	488
138	166	35	162	363	906	40.07%	298	34	332
139	307	40	120	467	800	58.38%	365	65	430
140	344	25	104	473	675	70.07%	249	192	441

Total Number of Voters: 127,356 of 224,761 = 56.66%

Precincts Reporting 234 of 239 = 97.91%

COUNTY CLERK & RECORDER

Precinct	Absentee Voting Ballots Cast	Early Voting Ballots Cast	Election Day Ballots Cast	Total Ballots Cast	Registered Voters	Percent Turnout	DEM Hillary Hall	REP Daniel Martin	Totals
141	230	20	51	301	406	74.14%	174	119	293
142	475	53	150	678	1,144	59.27%	529	107	636
143	629	80	260	969	1,717	56.44%	812	91	903
144	670	66	155	891	1,231	72.38%	689	153	842
145	204	37	83	324	740	43.78%	249	50	299
146	168	34	128	330	1,036	31.85%	268	25	293
147	188	44	127	359	1,048	34.26%	300	30	330
148	37	19	90	146	1,362	10.72%	93	19	112
149	289	30	126	445	904	49.23%	329	70	399
150	42	23	69	134	1,217	11.01%	82	20	102
151	480	56	143	679	1,182	57.45%	518	100	618
152	64	17	108	189	1,034	18.28%	111	35	146
153	116	35	90	241	1,306	18.45%	178	24	202
154	252	30	59	341	484	70.45%	248	60	308
155	286	34	83	403	660	61.06%	296	62	358
156	244	60	146	450	1,101	40.87%	356	37	393
157	306	45	183	534	989	53.99%	409	60	469
158	203	34	100	337	760	44.34%	255	45	300
159	539	53	120	712	945	75.34%	550	120	670
160	254	42	163	459	944	48.62%	356	52	408
161	455	39	102	596	862	69.14%	443	101	544
162	470	32	151	653	887	73.62%	486	114	600
163	348	26	113	487	730	66.71%	370	84	454
164	228	47	129	404	1,007	40.12%	299	62	361
165	188	31	113	332	769	43.17%	254	42	296
166	217	28	142	387	660	58.64%	309	51	360
167	248	53	130	431	966	44.62%	349	30	379
168	313	41	119	473	709	66.71%	397	48	445
169	309	31	114	454	667	68.07%	354	63	417
170	343	50	126	519	727	71.39%	394	89	483
171	426	48	134	608	906	67.11%	444	114	558
172	502	47	156	705	1,051	67.08%	569	78	647
173	345	36	105	486	723	67.22%	396	56	452
174	319	18	125	462	1,002	46.11%	264	167	431
175	354	21	64	439	576	76.22%	233	186	419

Total Number of Voters: 127,356 of 224,761 = 56.66%

Precincts Reporting 234 of 239 = 97.91%

COUNTY CLERK & RECORDER

Precinct	Absentee Voting Ballots Cast	Early Voting Ballots Cast	Election Day Ballots Cast	Total Ballots Cast	Registered Voters	Percent Turnout	DEM Hillary Hall	REP Daniel Martin	Totals
176	433	16	76	525	742	70.75%	242	255	497
177	371	32	115	518	1,061	48.82%	286	198	484
178	432	28	143	603	1,005	60.00%	331	236	567
179	319	27	105	451	840	53.69%	235	190	425
180	275	19	75	369	819	45.05%	196	151	347
181	435	28	82	545	1,055	51.66%	241	276	517
182	462	24	141	627	966	64.91%	292	298	590
183	715	62	152	929	1,475	62.98%	378	490	868
184	461	32	94	587	860	68.26%	298	247	545
185	392	34	87	513	845	60.71%	250	230	480
186	503	31	119	653	1,153	56.63%	356	264	620
187	286	19	121	426	814	52.33%	211	185	396
188	245	23	95	363	842	43.11%	231	112	343
189	424	32	74	530	884	59.95%	263	244	507
190	514	34	108	656	908	72.25%	330	284	614
191	602	38	105	745	1,161	64.17%	407	299	706
192	443	25	95	563	852	66.08%	305	231	536
193	431	24	106	561	811	69.17%	332	203	535
194	316	27	53	396	777	50.97%	240	142	382
195	264	23	87	374	846	44.21%	232	110	342
196	546	34	147	727	1,207	60.23%	384	304	688
197	625	23	127	775	1,237	62.65%	383	345	728
198	414	30	127	571	1,092	52.29%	279	243	522
199	635	43	89	767	1,004	76.39%	336	378	714
200	318	26	110	454	837	54.24%	242	193	435
201	308	23	64	395	865	45.66%	243	136	379
202	536	39	124	699	1,098	63.66%	409	251	660
203	339	23	82	444	673	65.97%	249	169	418
204	430	44	141	615	1,013	60.71%	403	170	573
205	443	40	153	636	1,453	43.77%	401	187	588
206	686	53	209	948	1,594	59.47%	485	380	865
207	655	54	162	871	1,497	58.18%	478	333	811
208	503	35	118	656	1,028	63.81%	340	269	609
209	428	31	126	585	936	62.50%	311	241	552
210	408	34	100	542	834	64.99%	297	203	500

Total Number of Voters: 127,356 of 224,761 = 56.66%

Precincts Reporting 234 of 239 = 97.91%

COUNTY CLERK & RECORDER

Precinct	Absentee Voting Ballots Cast	Early Voting Ballots Cast	Election Day Ballots Cast	Total Ballots Cast	Registered Voters	Percent Turnout	DEM Hillary Hall	REP Daniel Martin	Totals
211	658	44	159	861	1,297	66.38%	450	352	802
212	448	24	122	594	919	64.64%	231	328	559
213	394	25	123	542	914	59.30%	239	266	505
214	539	37	118	694	1,114	62.30%	362	274	636
215	254	20	78	352	644	54.66%	240	84	324
216	354	30	90	474	910	52.09%	302	140	442
217	271	15	84	370	700	52.86%	197	149	346
218	337	32	108	477	860	55.47%	267	186	453
219	458	35	101	594	870	68.28%	446	122	568
220	384	23	100	507	837	60.57%	313	152	465
221	306	35	132	473	1,001	47.25%	334	108	442
222	191	16	82	289	754	38.33%	215	62	277
223	251	30	103	384	905	42.43%	220	143	363
224	449	41	112	602	1,019	59.08%	327	242	569
225	551	30	104	685	976	70.18%	329	313	642
226	294	39	112	445	899	49.50%	302	109	411
227	350	26	100	476	872	54.59%	272	176	448
228	329	28	142	499	829	60.19%	276	199	475
229	509	39	124	672	1,445	46.51%	398	223	621
230	561	38	124	723	1,046	69.12%	338	344	682
231	169	11	32	212	306	69.28%	92	111	203
232	338	20	120	478	639	74.80%	214	226	440
233	369	20	72	461	614	75.08%	171	266	437
234	354	40	81	475	707	67.19%	170	284	454
Totals:	89,284	8,204	29,405	126,893	223,720	81,915	35,003	116,918	

Total Number of Voters: 127,356 of 224,761 = 56.66%

Precincts Reporting 234 of 239 = 97.91%

COUNTY TREASURER

Precinct	Absentee Voting Ballots Cast	Early Voting Ballots Cast	Election Day Ballots Cast	Total Ballots Cast	Registered Voters	Percent Turnout	DEM Robert S. Hullinghorst	REP Marty Neilson	Totals
001	187	14	67	268	373	71.85%	132	124	256
002	308	10	104	422	659	64.04%	226	177	403
003	625	26	249	900	1,328	67.77%	509	311	820
004	543	30	183	756	1,160	65.17%	438	250	688
005	193	15	65	273	406	67.24%	129	131	260
006	440	34	142	616	815	75.58%	335	229	564
007	255	19	162	436	641	68.02%	333	79	412
008	412	36	65	513	732	70.08%	332	148	480
009	63	8	58	129	246	52.44%	99	26	125
010	644	49	134	827	1,150	71.91%	542	223	765
011	339	26	159	524	781	67.09%	342	146	488
012	537	33	162	732	1,046	69.98%	480	204	684
013	266	39	88	393	679	57.88%	298	63	361
014	449	39	160	648	964	67.22%	467	148	615
015	389	29	228	646	1,184	54.56%	490	111	601
016	472	28	162	662	1,105	59.91%	474	143	617
017	532	41	192	765	1,190	64.29%	469	227	696
018	256	21	59	336	532	63.16%	269	47	316
019	493	42	124	659	1,004	65.64%	459	155	614
020	235	13	102	350	676	51.78%	208	106	314
021	464	25	150	639	996	64.16%	340	240	580
022	125	10	70	205	522	39.27%	116	61	177
023	457	22	186	665	1,106	60.13%	294	283	577
024	505	39	165	709	1,114	63.64%	308	317	625
025	192	14	203	409	1,668	24.52%	219	148	367
026	505	33	177	715	1,235	57.89%	301	324	625
027	489	26	200	715	1,248	57.29%	387	241	628
028	288	25	73	386	545	70.83%	174	176	350
029	153	17	59	229	300	76.33%	125	87	212
030	296	14	86	396	587	67.46%	170	197	367
031	633	57	165	855	1,175	72.77%	421	361	782
032	429	41	133	603	928	64.98%	342	196	538
033	510	47	98	655	873	75.03%	329	252	581
034	347	44	99	490	810	60.49%	321	125	446
035	643	56	180	879	1,400	62.79%	540	241	781

Total Number of Voters: 127,356 of 224,761 = 56.66%

Precincts Reporting 234 of 239 = 97.91%

COUNTY TREASURER

Precinct	Absentee Voting Ballots Cast	Early Voting Ballots Cast	Election Day Ballots Cast	Total Ballots Cast	Registered Voters	Percent Turnout	DEM Robert S. Hullinghorst	REP Marty Neilson	Totals
036	681	49	138	868	1,297	66.92%	541	227	768
037	457	32	136	625	949	65.86%	363	195	558
038	711	65	194	970	1,372	70.70%	580	274	854
039	587	41	142	770	1,169	65.87%	469	237	706
040	241	27	93	361	695	51.94%	241	83	324
041	427	42	162	631	1,139	55.40%	425	154	579
042	483	54	166	703	1,224	57.43%	476	174	650
043	356	43	128	527	949	55.53%	386	110	496
044	320	32	126	478	1,054	45.35%	283	155	438
045	373	31	139	543	1,175	46.21%	348	156	504
046	486	35	145	666	931	71.54%	428	170	598
047	535	32	149	716	1,150	62.26%	435	202	637
048	403	23	135	561	895	62.68%	401	107	508
049	336	39	127	502	904	55.53%	335	119	454
050	507	49	158	714	1,206	59.20%	431	214	645
051	458	39	115	612	970	63.09%	295	241	536
052	372	23	86	481	656	73.32%	271	165	436
053	544	32	136	712	963	73.94%	429	193	622
054	486	40	158	684	1,034	66.15%	374	240	614
055	559	39	167	765	1,122	68.18%	544	154	698
056	430	42	135	607	1,018	59.63%	403	133	536
057	495	35	148	678	1,003	67.60%	476	154	630
058	348	12	116	476	682	69.79%	305	128	433
059	308	20	90	418	643	65.01%	270	112	382
060	545	59	128	732	1,190	61.51%	394	269	663
061	377	20	70	467	631	74.01%	231	186	417
062	409	26	117	552	799	69.09%	349	153	502
063	570	33	152	755	1,138	66.34%	337	348	685
064	594	54	124	772	1,067	72.35%	374	335	709
065	594	28	182	804	1,323	60.77%	423	306	729
066	327	26	87	440	621	70.85%	204	195	399
067	479	43	174	696	1,025	67.90%	372	240	612
068	634	31	191	856	1,361	62.89%	376	375	751
069	411	19	136	566	781	72.47%	339	179	518
070	649	38	131	818	1,100	74.36%	359	387	746

Total Number of Voters: 127,356 of 224,761 = 56.66%

Precincts Reporting 234 of 239 = 97.91%

COUNTY TREASURER

Precinct	Absentee Voting Ballots Cast	Early Voting Ballots Cast	Election Day Ballots Cast	Total Ballots Cast	Registered Voters	Percent Turnout	DEM Robert S. Hullinghorst	REP Marty Neilson	Totals
071	371	26	153	550	838	65.63%	363	146	509
072	311	28	86	425	593	71.67%	175	224	399
073	263	33	83	379	533	71.11%	263	94	357
074	389	34	134	557	768	72.53%	370	152	522
075	329	49	171	549	1,132	48.50%	421	72	493
076	528	40	151	719	1,062	67.70%	504	156	660
077	208	27	157	392	981	39.96%	273	68	341
078	385	38	149	572	936	61.11%	427	93	520
079	507	34	148	689	1,061	64.94%	380	239	619
080	535	38	99	672	905	74.25%	335	292	627
081	554	25	133	712	985	72.28%	389	248	637
082	250	18	135	403	556	72.48%	259	104	363
083	508	41	148	697	921	75.68%	430	215	645
084	408	41	114	563	818	68.83%	402	101	503
085	234	29	151	414	1,077	38.44%	322	50	372
086	416	56	186	658	1,277	51.53%	504	79	583
087	316	45	172	533	1,143	46.63%	404	70	474
088	356	65	196	617	1,332	46.32%	456	89	545
089	504	47	146	697	1,179	59.12%	537	94	631
090	260	20	135	415	787	52.73%	319	68	387
091	340	17	99	456	639	71.36%	227	191	418
092	343	49	139	531	975	54.46%	422	60	482
093	400	53	157	610	1,192	51.17%	482	62	544
094	267	41	101	409	1,041	39.29%	273	81	354
095	261	45	174	480	1,144	41.96%	360	60	420
096	185	34	151	370	941	39.32%	269	41	310
097	179	36	156	371	1,037	35.78%	259	57	316
098	137	59	169	365	1,261	28.95%	270	35	305
099	105	48	143	296	1,108	26.71%	214	30	244
100	97	62	133	292	1,465	19.93%	211	34	245
101	87	21	78	186	595	31.26%	146	20	166
102	57	24	88	169	2,110	8.01%	96	35	131
103	36	12	48	96	796	12.06%	61	15	76
104	110	41	147	298	1,172	25.43%	194	52	246
105	254	27	146	427	1,246	34.27%	279	95	374

Total Number of Voters: 127,356 of 224,761 = 56.66%

Precincts Reporting 234 of 239 = 97.91%

COUNTY TREASURER

Precinct	Absentee Voting Ballots Cast	Early Voting Ballots Cast	Election Day Ballots Cast	Total Ballots Cast	Registered Voters	Percent Turnout	DEM Robert S. Hullinghorst	REP Marty Neilson	Totals
106	81	22	126	229	940	24.36%	146	44	190
107	126	52	103	281	840	33.45%	192	50	242
108	247	40	125	412	959	42.96%	314	46	360
109	192	33	110	335	783	42.78%	257	34	291
110	304	25	110	439	817	53.73%	339	59	398
111	331	41	95	467	665	70.23%	324	99	423
112	281	24	113	418	727	57.50%	268	93	361
113	399	28	84	511	745	68.59%	347	109	456
114	622	71	146	839	1,183	70.92%	601	156	757
115	471	50	90	611	931	65.63%	419	133	552
116	489	57	113	659	953	69.15%	427	181	608
117	463	38	134	635	890	71.35%	375	218	593
118	36	21	97	154	1,706	9.03%	91	30	121
119	376	31	97	504	687	73.36%	335	135	470
120	584	43	138	765	1,261	60.67%	548	161	709
121	290	42	133	465	939	49.52%	325	90	415
122	388	52	180	620	1,189	52.14%	401	129	530
123	479	33	122	634	910	69.67%	413	158	571
124	585	60	118	763	1,090	70.00%	445	253	698
125	601	38	156	795	1,178	67.49%	555	174	729
126	508	42	166	716	1,088	65.81%	568	86	654
127	470	48	175	693	1,004	69.02%	501	123	624
128	538	41	159	738	1,060	69.62%	559	114	673
129	501	62	163	726	1,114	65.17%	536	113	649
130	463	40	124	627	888	70.61%	454	109	563
131	464	77	186	727	1,328	54.74%	535	100	635
132	408	45	116	569	849	67.02%	421	65	486
133	283	37	114	434	691	62.81%	341	50	391
134	418	46	119	583	945	61.69%	446	77	523
135	259	29	72	360	612	58.82%	274	48	322
136	370	42	121	533	782	68.16%	410	75	485
137	328	48	156	532	952	55.88%	439	40	479
138	166	35	162	363	906	40.07%	281	43	324
139	307	40	120	467	800	58.38%	350	69	419
140	344	25	104	473	675	70.07%	225	210	435

Total Number of Voters: 127,356 of 224,761 = 56.66%

Precincts Reporting 234 of 239 = 97.91%

COUNTY TREASURER

Precinct	Absentee Voting Ballots Cast	Early Voting Ballots Cast	Election Day Ballots Cast	Total Ballots Cast	Registered Voters	Percent Turnout	DEM Robert S. Hullinghorst	REP Marty Neilson	Totals
141	230	20	51	301	406	74.14%	163	123	286
142	475	53	150	678	1,144	59.27%	501	124	625
143	629	80	260	969	1,717	56.44%	798	101	899
144	670	66	155	891	1,231	72.38%	663	165	828
145	204	37	83	324	740	43.78%	247	52	299
146	168	34	128	330	1,036	31.85%	265	23	288
147	188	44	127	359	1,048	34.26%	295	29	324
148	37	19	90	146	1,362	10.72%	86	24	110
149	289	30	126	445	904	49.23%	315	76	391
150	42	23	69	134	1,217	11.01%	77	21	98
151	480	56	143	679	1,182	57.45%	510	105	615
152	64	17	108	189	1,034	18.28%	104	41	145
153	116	35	90	241	1,306	18.45%	165	31	196
154	252	30	59	341	484	70.45%	238	71	309
155	286	34	83	403	660	61.06%	285	67	352
156	244	60	146	450	1,101	40.87%	343	47	390
157	306	45	183	534	989	53.99%	385	74	459
158	203	34	100	337	760	44.34%	243	48	291
159	539	53	120	712	945	75.34%	532	126	658
160	254	42	163	459	944	48.62%	340	63	403
161	455	39	102	596	862	69.14%	435	95	530
162	470	32	151	653	887	73.62%	468	127	595
163	348	26	113	487	730	66.71%	360	85	445
164	228	47	129	404	1,007	40.12%	278	74	352
165	188	31	113	332	769	43.17%	241	51	292
166	217	28	142	387	660	58.64%	288	60	348
167	248	53	130	431	966	44.62%	328	36	364
168	313	41	119	473	709	66.71%	377	55	432
169	309	31	114	454	667	68.07%	338	69	407
170	343	50	126	519	727	71.39%	378	84	462
171	426	48	134	608	906	67.11%	425	125	550
172	502	47	156	705	1,051	67.08%	558	78	636
173	345	36	105	486	723	67.22%	392	59	451
174	319	18	125	462	1,002	46.11%	232	190	422
175	354	21	64	439	576	76.22%	219	197	416

Total Number of Voters: 127,356 of 224,761 = 56.66%

Precincts Reporting 234 of 239 = 97.91%

COUNTY TREASURER

Precinct	Absentee Voting Ballots Cast	Early Voting Ballots Cast	Election Day Ballots Cast	Total Ballots Cast	Registered Voters	Percent Turnout	DEM Robert S. Hullinghorst	REP Marty Neilson	Totals
176	433	16	76	525	742	70.75%	215	272	487
177	371	32	115	518	1,061	48.82%	243	244	487
178	432	28	143	603	1,005	60.00%	303	256	559
179	319	27	105	451	840	53.69%	208	216	424
180	275	19	75	369	819	45.05%	172	171	343
181	435	28	82	545	1,055	51.66%	224	294	518
182	462	24	141	627	966	64.91%	268	315	583
183	715	62	152	929	1,475	62.98%	338	513	851
184	461	32	94	587	860	68.26%	263	273	536
185	392	34	87	513	845	60.71%	234	243	477
186	503	31	119	653	1,153	56.63%	320	282	602
187	286	19	121	426	814	52.33%	198	193	391
188	245	23	95	363	842	43.11%	207	134	341
189	424	32	74	530	884	59.95%	247	252	499
190	514	34	108	656	908	72.25%	311	298	609
191	602	38	105	745	1,161	64.17%	376	315	691
192	443	25	95	563	852	66.08%	271	256	527
193	431	24	106	561	811	69.17%	301	227	528
194	316	27	53	396	777	50.97%	226	149	375
195	264	23	87	374	846	44.21%	213	126	339
196	546	34	147	727	1,207	60.23%	341	339	680
197	625	23	127	775	1,237	62.65%	355	363	718
198	414	30	127	571	1,092	52.29%	257	258	515
199	635	43	89	767	1,004	76.39%	319	390	709
200	318	26	110	454	837	54.24%	212	223	435
201	308	23	64	395	865	45.66%	222	152	374
202	536	39	124	699	1,098	63.66%	361	288	649
203	339	23	82	444	673	65.97%	230	184	414
204	430	44	141	615	1,013	60.71%	355	209	564
205	443	40	153	636	1,453	43.77%	376	197	573
206	686	53	209	948	1,594	59.47%	463	394	857
207	655	54	162	871	1,497	58.18%	461	330	791
208	503	35	118	656	1,028	63.81%	314	278	592
209	428	31	126	585	936	62.50%	299	251	550
210	408	34	100	542	834	64.99%	281	213	494

Total Number of Voters: 127,356 of 224,761 = 56.66%

Precincts Reporting 234 of 239 = 97.91%

COUNTY TREASURER

Precinct	Absentee Voting Ballots Cast	Early Voting Ballots Cast	Election Day Ballots Cast	Total Ballots Cast	Registered Voters	Percent Turnout	DEM Robert S. Hullinghorst	REP Marty Neilson	Totals
211	658	44	159	861	1,297	66.38%	407	384	791
212	448	24	122	594	919	64.64%	214	335	549
213	394	25	123	542	914	59.30%	213	287	500
214	539	37	118	694	1,114	62.30%	324	302	626
215	254	20	78	352	644	54.66%	221	96	317
216	354	30	90	474	910	52.09%	293	146	439
217	271	15	84	370	700	52.86%	180	162	342
218	337	32	108	477	860	55.47%	244	205	449
219	458	35	101	594	870	68.28%	427	126	553
220	384	23	100	507	837	60.57%	305	154	459
221	306	35	132	473	1,001	47.25%	313	119	432
222	191	16	82	289	754	38.33%	207	65	272
223	251	30	103	384	905	42.43%	199	163	362
224	449	41	112	602	1,019	59.08%	303	258	561
225	551	30	104	685	976	70.18%	319	317	636
226	294	39	112	445	899	49.50%	288	125	413
227	350	26	100	476	872	54.59%	251	186	437
228	329	28	142	499	829	60.19%	245	217	462
229	509	39	124	672	1,445	46.51%	384	231	615
230	561	38	124	723	1,046	69.12%	307	362	669
231	169	11	32	212	306	69.28%	86	114	200
232	338	20	120	478	639	74.80%	205	237	442
233	369	20	72	461	614	75.08%	155	275	430
234	354	40	81	475	707	67.19%	133	314	447
Totals:	89,284	8,204	29,405	126,893	223,720	77,522	37,637	115,159	

Total Number of Voters: 127,356 of 224,761 = 56.66%

Precincts Reporting 234 of 239 = 97.91%

COUNTY ASSESSOR

Precinct	Absentee Voting Ballots Cast	Early Voting Ballots Cast	Election Day Ballots Cast	Total Ballots Cast	Registered Voters	Percent Turnout	REP. Joel T. Champion	DEM Jerry Roberts	Totals
001	187	14	67	268	373	71.85%	129	123	252
002	308	10	104	422	659	64.04%	186	213	399
003	625	26	249	900	1,328	67.77%	331	489	820
004	543	30	183	756	1,160	65.17%	268	416	684
005	193	15	65	273	406	67.24%	135	124	259
006	440	34	142	616	815	75.58%	258	304	562
007	255	19	162	436	641	68.02%	81	324	405
008	412	36	65	513	732	70.08%	160	313	473
009	63	8	58	129	246	52.44%	27	98	125
010	644	49	134	827	1,150	71.91%	233	535	768
011	339	26	159	524	781	67.09%	168	315	483
012	537	33	162	732	1,046	69.98%	209	465	674
013	266	39	88	393	679	57.88%	69	290	359
014	449	39	160	648	964	67.22%	152	454	606
015	389	29	228	646	1,184	54.56%	110	479	589
016	472	28	162	662	1,105	59.91%	145	460	605
017	532	41	192	765	1,190	64.29%	232	450	682
018	256	21	59	336	532	63.16%	59	253	312
019	493	42	124	659	1,004	65.64%	176	436	612
020	235	13	102	350	676	51.78%	108	205	313
021	464	25	150	639	996	64.16%	238	331	569
022	125	10	70	205	522	39.27%	57	115	172
023	457	22	186	665	1,106	60.13%	290	280	570
024	505	39	165	709	1,114	63.64%	319	299	618
025	192	14	203	409	1,668	24.52%	145	222	367
026	505	33	177	715	1,235	57.89%	326	294	620
027	489	26	200	715	1,248	57.29%	242	382	624
028	288	25	73	386	545	70.83%	186	156	342
029	153	17	59	229	300	76.33%	90	118	208
030	296	14	86	396	587	67.46%	204	154	358
031	633	57	165	855	1,175	72.77%	403	373	776
032	429	41	133	603	928	64.98%	197	331	528
033	510	47	98	655	873	75.03%	262	317	579
034	347	44	99	490	810	60.49%	128	312	440
035	643	56	180	879	1,400	62.79%	249	525	774

Total Number of Voters: 127,356 of 224,761 = 56.66%

Precincts Reporting 234 of 239 = 97.91%

COUNTY ASSESSOR

Precinct	Absentee Voting Ballots Cast	Early Voting Ballots Cast	Election Day Ballots Cast	Total Ballots Cast	Registered Voters	Percent Turnout	REP. Joel T. Champion	DEM Jerry Roberts	Totals
036	681	49	138	868	1,297	66.92%	239	509	748
037	457	32	136	625	949	65.86%	200	349	549
038	711	65	194	970	1,372	70.70%	275	564	839
039	587	41	142	770	1,169	65.87%	257	442	699
040	241	27	93	361	695	51.94%	98	224	322
041	427	42	162	631	1,139	55.40%	161	415	576
042	483	54	166	703	1,224	57.43%	172	476	648
043	356	43	128	527	949	55.53%	127	362	489
044	320	32	126	478	1,054	45.35%	160	270	430
045	373	31	139	543	1,175	46.21%	162	337	499
046	486	35	145	666	931	71.54%	185	408	593
047	535	32	149	716	1,150	62.26%	207	419	626
048	403	23	135	561	895	62.68%	116	381	497
049	336	39	127	502	904	55.53%	122	328	450
050	507	49	158	714	1,206	59.20%	218	420	638
051	458	39	115	612	970	63.09%	256	283	539
052	372	23	86	481	656	73.32%	172	259	431
053	544	32	136	712	963	73.94%	201	415	616
054	486	40	158	684	1,034	66.15%	235	372	607
055	559	39	167	765	1,122	68.18%	156	532	688
056	430	42	135	607	1,018	59.63%	130	400	530
057	495	35	148	678	1,003	67.60%	148	470	618
058	348	12	116	476	682	69.79%	120	308	428
059	308	20	90	418	643	65.01%	121	261	382
060	545	59	128	732	1,190	61.51%	281	375	656
061	377	20	70	467	631	74.01%	188	224	412
062	409	26	117	552	799	69.09%	161	338	499
063	570	33	152	755	1,138	66.34%	357	322	679
064	594	54	124	772	1,067	72.35%	346	354	700
065	594	28	182	804	1,323	60.77%	308	417	725
066	327	26	87	440	621	70.85%	195	196	391
067	479	43	174	696	1,025	67.90%	260	357	617
068	634	31	191	856	1,361	62.89%	375	378	753
069	411	19	136	566	781	72.47%	174	330	504
070	649	38	131	818	1,100	74.36%	425	305	730

Total Number of Voters: 127,356 of 224,761 = 56.66%

Precincts Reporting 234 of 239 = 97.91%

COUNTY ASSESSOR

Precinct	Absentee Voting Ballots Cast	Early Voting Ballots Cast	Election Day Ballots Cast	Total Ballots Cast	Registered Voters	Percent Turnout	REP. Joel T. Champion	DEM Jerry Roberts	Totals
071	371	26	153	550	838	65.63%	149	346	495
072	311	28	86	425	593	71.67%	227	162	389
073	263	33	83	379	533	71.11%	102	241	343
074	389	34	134	557	768	72.53%	178	330	508
075	329	49	171	549	1,132	48.50%	70	418	488
076	528	40	151	719	1,062	67.70%	161	488	649
077	208	27	157	392	981	39.96%	63	273	336
078	385	38	149	572	936	61.11%	90	422	512
079	507	34	148	689	1,061	64.94%	243	364	607
080	535	38	99	672	905	74.25%	308	312	620
081	554	25	133	712	985	72.28%	279	351	630
082	250	18	135	403	556	72.48%	110	248	358
083	508	41	148	697	921	75.68%	229	406	635
084	408	41	114	563	818	68.83%	110	384	494
085	234	29	151	414	1,077	38.44%	50	315	365
086	416	56	186	658	1,277	51.53%	82	482	564
087	316	45	172	533	1,143	46.63%	65	404	469
088	356	65	196	617	1,332	46.32%	96	442	538
089	504	47	146	697	1,179	59.12%	101	519	620
090	260	20	135	415	787	52.73%	70	306	376
091	340	17	99	456	639	71.36%	201	209	410
092	343	49	139	531	975	54.46%	65	412	477
093	400	53	157	610	1,192	51.17%	76	456	532
094	267	41	101	409	1,041	39.29%	82	262	344
095	261	45	174	480	1,144	41.96%	58	358	416
096	185	34	151	370	941	39.32%	46	263	309
097	179	36	156	371	1,037	35.78%	61	254	315
098	137	59	169	365	1,261	28.95%	36	254	290
099	105	48	143	296	1,108	26.71%	25	211	236
100	97	62	133	292	1,465	19.93%	33	205	238
101	87	21	78	186	595	31.26%	20	142	162
102	57	24	88	169	2,110	8.01%	31	100	131
103	36	12	48	96	796	12.06%	15	59	74
104	110	41	147	298	1,172	25.43%	51	192	243
105	254	27	146	427	1,246	34.27%	101	275	376

Total Number of Voters: 127,356 of 224,761 = 56.66%

Precincts Reporting 234 of 239 = 97.91%

COUNTY ASSESSOR

Precinct	Absentee Voting Ballots Cast	Early Voting Ballots Cast	Election Day Ballots Cast	Total Ballots Cast	Registered Voters	Percent Turnout	REP. Joel T. Champion	DEM Jerry Roberts	Totals
106	81	22	126	229	940	24.36%	41	148	189
107	126	52	103	281	840	33.45%	52	189	241
108	247	40	125	412	959	42.96%	39	317	356
109	192	33	110	335	783	42.78%	40	248	288
110	304	25	110	439	817	53.73%	63	329	392
111	331	41	95	467	665	70.23%	106	309	415
112	281	24	113	418	727	57.50%	96	254	350
113	399	28	84	511	745	68.59%	115	340	455
114	622	71	146	839	1,183	70.92%	160	579	739
115	471	50	90	611	931	65.63%	135	406	541
116	489	57	113	659	953	69.15%	204	391	595
117	463	38	134	635	890	71.35%	226	357	583
118	36	21	97	154	1,706	9.03%	32	90	122
119	376	31	97	504	687	73.36%	144	309	453
120	584	43	138	765	1,261	60.67%	178	517	695
121	290	42	133	465	939	49.52%	90	318	408
122	388	52	180	620	1,189	52.14%	140	389	529
123	479	33	122	634	910	69.67%	169	396	565
124	585	60	118	763	1,090	70.00%	274	407	681
125	601	38	156	795	1,178	67.49%	188	526	714
126	508	42	166	716	1,088	65.81%	98	537	635
127	470	48	175	693	1,004	69.02%	132	474	606
128	538	41	159	738	1,060	69.62%	137	530	667
129	501	62	163	726	1,114	65.17%	134	503	637
130	463	40	124	627	888	70.61%	122	428	550
131	464	77	186	727	1,328	54.74%	110	516	626
132	408	45	116	569	849	67.02%	71	398	469
133	283	37	114	434	691	62.81%	55	332	387
134	418	46	119	583	945	61.69%	81	434	515
135	259	29	72	360	612	58.82%	59	257	316
136	370	42	121	533	782	68.16%	84	389	473
137	328	48	156	532	952	55.88%	49	425	474
138	166	35	162	363	906	40.07%	43	273	316
139	307	40	120	467	800	58.38%	79	335	414
140	344	25	104	473	675	70.07%	208	223	431

Total Number of Voters: 127,356 of 224,761 = 56.66%

Precincts Reporting 234 of 239 = 97.91%

COUNTY ASSESSOR

Precinct	Absentee Voting Ballots Cast	Early Voting Ballots Cast	Election Day Ballots Cast	Total Ballots Cast	Registered Voters	Percent Turnout	REP. Joel T. Champion	DEM Jerry Roberts	Totals
141	230	20	51	301	406	74.14%	135	152	287
142	475	53	150	678	1,144	59.27%	125	484	609
143	629	80	260	969	1,717	56.44%	110	772	882
144	670	66	155	891	1,231	72.38%	174	639	813
145	204	37	83	324	740	43.78%	59	234	293
146	168	34	128	330	1,036	31.85%	28	261	289
147	188	44	127	359	1,048	34.26%	37	287	324
148	37	19	90	146	1,362	10.72%	19	85	104
149	289	30	126	445	904	49.23%	80	307	387
150	42	23	69	134	1,217	11.01%	24	74	98
151	480	56	143	679	1,182	57.45%	117	480	597
152	64	17	108	189	1,034	18.28%	40	103	143
153	116	35	90	241	1,306	18.45%	29	164	193
154	252	30	59	341	484	70.45%	68	235	303
155	286	34	83	403	660	61.06%	71	275	346
156	244	60	146	450	1,101	40.87%	38	338	376
157	306	45	183	534	989	53.99%	60	386	446
158	203	34	100	337	760	44.34%	47	243	290
159	539	53	120	712	945	75.34%	132	522	654
160	254	42	163	459	944	48.62%	64	330	394
161	455	39	102	596	862	69.14%	115	401	516
162	470	32	151	653	887	73.62%	126	448	574
163	348	26	113	487	730	66.71%	97	340	437
164	228	47	129	404	1,007	40.12%	70	273	343
165	188	31	113	332	769	43.17%	51	238	289
166	217	28	142	387	660	58.64%	59	283	342
167	248	53	130	431	966	44.62%	31	328	359
168	313	41	119	473	709	66.71%	63	365	428
169	309	31	114	454	667	68.07%	72	332	404
170	343	50	126	519	727	71.39%	95	363	458
171	426	48	134	608	906	67.11%	146	390	536
172	502	47	156	705	1,051	67.08%	87	522	609
173	345	36	105	486	723	67.22%	70	373	443
174	319	18	125	462	1,002	46.11%	193	222	415
175	354	21	64	439	576	76.22%	207	199	406

Total Number of Voters: 127,356 of 224,761 = 56.66%

Precincts Reporting 234 of 239 = 97.91%

COUNTY ASSESSOR

Precinct	Absentee Voting Ballots Cast	Early Voting Ballots Cast	Election Day Ballots Cast	Total Ballots Cast	Registered Voters	Percent Turnout	REP. Joel T. Champion	DEM Jerry Roberts	Totals
176	433	16	76	525	742	70.75%	287	190	477
177	371	32	115	518	1,061	48.82%	238	240	478
178	432	28	143	603	1,005	60.00%	263	290	553
179	319	27	105	451	840	53.69%	230	187	417
180	275	19	75	369	819	45.05%	180	160	340
181	435	28	82	545	1,055	51.66%	289	214	503
182	462	24	141	627	966	64.91%	333	246	579
183	715	62	152	929	1,475	62.98%	530	322	852
184	461	32	94	587	860	68.26%	299	232	531
185	392	34	87	513	845	60.71%	260	209	469
186	503	31	119	653	1,153	56.63%	291	309	600
187	286	19	121	426	814	52.33%	207	182	389
188	245	23	95	363	842	43.11%	132	207	339
189	424	32	74	530	884	59.95%	272	226	498
190	514	34	108	656	908	72.25%	337	272	609
191	602	38	105	745	1,161	64.17%	356	328	684
192	443	25	95	563	852	66.08%	291	234	525
193	431	24	106	561	811	69.17%	236	283	519
194	316	27	53	396	777	50.97%	165	205	370
195	264	23	87	374	846	44.21%	134	202	336
196	546	34	147	727	1,207	60.23%	352	320	672
197	625	23	127	775	1,237	62.65%	388	327	715
198	414	30	127	571	1,092	52.29%	269	245	514
199	635	43	89	767	1,004	76.39%	427	278	705
200	318	26	110	454	837	54.24%	223	206	429
201	308	23	64	395	865	45.66%	160	213	373
202	536	39	124	699	1,098	63.66%	312	333	645
203	339	23	82	444	673	65.97%	194	214	408
204	430	44	141	615	1,013	60.71%	213	346	559
205	443	40	153	636	1,453	43.77%	202	367	569
206	686	53	209	948	1,594	59.47%	413	434	847
207	655	54	162	871	1,497	58.18%	360	427	787
208	503	35	118	656	1,028	63.81%	279	306	585
209	428	31	126	585	936	62.50%	263	283	546
210	408	34	100	542	834	64.99%	218	266	484

Total Number of Voters: 127,356 of 224,761 = 56.66%

Precincts Reporting 234 of 239 = 97.91%

COUNTY ASSESSOR

Precinct	Absentee Voting Ballots Cast	Early Voting Ballots Cast	Election Day Ballots Cast	Total Ballots Cast	Registered Voters	Percent Turnout	REP. Joel T. Champion	DEM Jerry Roberts	Totals
211	658	44	159	861	1,297	66.38%	401	387	788
212	448	24	122	594	919	64.64%	355	191	546
213	394	25	123	542	914	59.30%	291	209	500
214	539	37	118	694	1,114	62.30%	313	306	619
215	254	20	78	352	644	54.66%	103	209	312
216	354	30	90	474	910	52.09%	158	280	438
217	271	15	84	370	700	52.86%	163	179	342
218	337	32	108	477	860	55.47%	225	222	447
219	458	35	101	594	870	68.28%	138	406	544
220	384	23	100	507	837	60.57%	171	279	450
221	306	35	132	473	1,001	47.25%	125	300	425
222	191	16	82	289	754	38.33%	70	199	269
223	251	30	103	384	905	42.43%	165	196	361
224	449	41	112	602	1,019	59.08%	275	277	552
225	551	30	104	685	976	70.18%	348	281	629
226	294	39	112	445	899	49.50%	137	268	405
227	350	26	100	476	872	54.59%	193	241	434
228	329	28	142	499	829	60.19%	232	232	464
229	509	39	124	672	1,445	46.51%	241	369	610
230	561	38	124	723	1,046	69.12%	367	298	665
231	169	11	32	212	306	69.28%	121	72	193
232	338	20	120	478	639	74.80%	242	195	437
233	369	20	72	461	614	75.08%	283	139	422
234	354	40	81	475	707	67.19%	327	123	450
Totals:	89,284	8,204	29,405	126,893	223,720	39,504	74,102	113,606	

Total Number of Voters: 127,356 of 224,761 = 56.66%

Precincts Reporting 234 of 239 = 97.91%

COUNTY SHERIFF

Precinct	Absentee Voting Ballots Cast	Early Voting Ballots Cast	Election Day Ballots Cast	Total Ballots Cast	Registered Voters	Percent Turnout	DEM Joseph K. Pelle	Totals
001	187	14	67	268	373	71.85%	197	197
002	308	10	104	422	659	64.04%	306	306
003	625	26	249	900	1,328	67.77%	644	644
004	543	30	183	756	1,160	65.17%	513	513
005	193	15	65	273	406	67.24%	196	196
006	440	34	142	616	815	75.58%	436	436
007	255	19	162	436	641	68.02%	343	343
008	412	36	65	513	732	70.08%	378	378
009	63	8	58	129	246	52.44%	107	107
010	644	49	134	827	1,150	71.91%	633	633
011	339	26	159	524	781	67.09%	383	383
012	537	33	162	732	1,046	69.98%	538	538
013	266	39	88	393	679	57.88%	297	297
014	449	39	160	648	964	67.22%	488	488
015	389	29	228	646	1,184	54.56%	483	483
016	472	28	162	662	1,105	59.91%	480	480
017	532	41	192	765	1,190	64.29%	526	526
018	256	21	59	336	532	63.16%	261	261
019	493	42	124	659	1,004	65.64%	480	480
020	235	13	102	350	676	51.78%	251	251
021	464	25	150	639	996	64.16%	478	478
022	125	10	70	205	522	39.27%	148	148
023	457	22	186	665	1,106	60.13%	441	441
024	505	39	165	709	1,114	63.64%	461	461
025	192	14	203	409	1,668	24.52%	300	300
026	505	33	177	715	1,235	57.89%	474	474
027	489	26	200	715	1,248	57.29%	501	501
028	288	25	73	386	545	70.83%	262	262
029	153	17	59	229	300	76.33%	150	150
030	296	14	86	396	587	67.46%	259	259
031	633	57	165	855	1,175	72.77%	609	609
032	429	41	133	603	928	64.98%	421	421
033	510	47	98	655	873	75.03%	428	428
034	347	44	99	490	810	60.49%	379	379
035	643	56	180	879	1,400	62.79%	657	657

Total Number of Voters: 127,356 of 224,761 = 56.66%

Precincts Reporting 234 of 239 = 97.91%

COUNTY SHERIFF

Precinct	Absentee Voting Ballots Cast	Early Voting Ballots Cast	Election Day Ballots Cast	Total Ballots Cast	Registered Voters	Percent Turnout	DEM Joseph K. Pelle	Totals
036	681	49	138	868	1,297	66.92%	616	616
037	457	32	136	625	949	65.86%	464	464
038	711	65	194	970	1,372	70.70%	692	692
039	587	41	142	770	1,169	65.87%	572	572
040	241	27	93	361	695	51.94%	286	286
041	427	42	162	631	1,139	55.40%	486	486
042	483	54	166	703	1,224	57.43%	543	543
043	356	43	128	527	949	55.53%	411	411
044	320	32	126	478	1,054	45.35%	351	351
045	373	31	139	543	1,175	46.21%	422	422
046	486	35	145	666	931	71.54%	465	465
047	535	32	149	716	1,150	62.26%	502	502
048	403	23	135	561	895	62.68%	415	415
049	336	39	127	502	904	55.53%	381	381
050	507	49	158	714	1,206	59.20%	517	517
051	458	39	115	612	970	63.09%	431	431
052	372	23	86	481	656	73.32%	310	310
053	544	32	136	712	963	73.94%	514	514
054	486	40	158	684	1,034	66.15%	496	496
055	559	39	167	765	1,122	68.18%	578	578
056	430	42	135	607	1,018	59.63%	455	455
057	495	35	148	678	1,003	67.60%	499	499
058	348	12	116	476	682	69.79%	348	348
059	308	20	90	418	643	65.01%	324	324
060	545	59	128	732	1,190	61.51%	552	552
061	377	20	70	467	631	74.01%	300	300
062	409	26	117	552	799	69.09%	405	405
063	570	33	152	755	1,138	66.34%	512	512
064	594	54	124	772	1,067	72.35%	515	515
065	594	28	182	804	1,323	60.77%	548	548
066	327	26	87	440	621	70.85%	288	288
067	479	43	174	696	1,025	67.90%	468	468
068	634	31	191	856	1,361	62.89%	568	568
069	411	19	136	566	781	72.47%	436	436
070	649	38	131	818	1,100	74.36%	589	589

Total Number of Voters: 127,356 of 224,761 = 56.66%

Precincts Reporting 234 of 239 = 97.91%

COUNTY SHERIFF

Precinct	Absentee Voting Ballots Cast	Early Voting Ballots Cast	Election Day Ballots Cast	Total Ballots Cast	Registered Voters	Percent Turnout	DEM Joseph K. Pelle	Totals
071	371	26	153	550	838	65.63%	430	430
072	311	28	86	425	593	71.67%	296	296
073	263	33	83	379	533	71.11%	294	294
074	389	34	134	557	768	72.53%	428	428
075	329	49	171	549	1,132	48.50%	426	426
076	528	40	151	719	1,062	67.70%	540	540
077	208	27	157	392	981	39.96%	292	292
078	385	38	149	572	936	61.11%	427	427
079	507	34	148	689	1,061	64.94%	483	483
080	535	38	99	672	905	74.25%	476	476
081	554	25	133	712	985	72.28%	481	481
082	250	18	135	403	556	72.48%	305	305
083	508	41	148	697	921	75.68%	511	511
084	408	41	114	563	818	68.83%	414	414
085	234	29	151	414	1,077	38.44%	324	324
086	416	56	186	658	1,277	51.53%	493	493
087	316	45	172	533	1,143	46.63%	417	417
088	356	65	196	617	1,332	46.32%	460	460
089	504	47	146	697	1,179	59.12%	541	541
090	260	20	135	415	787	52.73%	337	337
091	340	17	99	456	639	71.36%	310	310
092	343	49	139	531	975	54.46%	399	399
093	400	53	157	610	1,192	51.17%	456	456
094	267	41	101	409	1,041	39.29%	276	276
095	261	45	174	480	1,144	41.96%	351	351
096	185	34	151	370	941	39.32%	273	273
097	179	36	156	371	1,037	35.78%	253	253
098	137	59	169	365	1,261	28.95%	260	260
099	105	48	143	296	1,108	26.71%	197	197
100	97	62	133	292	1,465	19.93%	208	208
101	87	21	78	186	595	31.26%	146	146
102	57	24	88	169	2,110	8.01%	127	127
103	36	12	48	96	796	12.06%	66	66
104	110	41	147	298	1,172	25.43%	193	193
105	254	27	146	427	1,246	34.27%	312	312

Total Number of Voters: 127,356 of 224,761 = 56.66%

Precincts Reporting 234 of 239 = 97.91%

COUNTY SHERIFF

Precinct	Absentee Voting Ballots Cast	Early Voting Ballots Cast	Election Day Ballots Cast	Total Ballots Cast	Registered Voters	Percent Turnout	DEM Joseph K. Pelle	Totals
106	81	22	126	229	940	24.36%	170	170
107	126	52	103	281	840	33.45%	209	209
108	247	40	125	412	959	42.96%	316	316
109	192	33	110	335	783	42.78%	257	257
110	304	25	110	439	817	53.73%	341	341
111	331	41	95	467	665	70.23%	349	349
112	281	24	113	418	727	57.50%	293	293
113	399	28	84	511	745	68.59%	374	374
114	622	71	146	839	1,183	70.92%	634	634
115	471	50	90	611	931	65.63%	467	467
116	489	57	113	659	953	69.15%	478	478
117	463	38	134	635	890	71.35%	429	429
118	36	21	97	154	1,706	9.03%	113	113
119	376	31	97	504	687	73.36%	362	362
120	584	43	138	765	1,261	60.67%	600	600
121	290	42	133	465	939	49.52%	365	365
122	388	52	180	620	1,189	52.14%	442	442
123	479	33	122	634	910	69.67%	447	447
124	585	60	118	763	1,090	70.00%	547	547
125	601	38	156	795	1,178	67.49%	590	590
126	508	42	166	716	1,088	65.81%	551	551
127	470	48	175	693	1,004	69.02%	504	504
128	538	41	159	738	1,060	69.62%	557	557
129	501	62	163	726	1,114	65.17%	536	536
130	463	40	124	627	888	70.61%	461	461
131	464	77	186	727	1,328	54.74%	535	535
132	408	45	116	569	849	67.02%	415	415
133	283	37	114	434	691	62.81%	329	329
134	418	46	119	583	945	61.69%	457	457
135	259	29	72	360	612	58.82%	264	264
136	370	42	121	533	782	68.16%	421	421
137	328	48	156	532	952	55.88%	405	405
138	166	35	162	363	906	40.07%	270	270
139	307	40	120	467	800	58.38%	347	347
140	344	25	104	473	675	70.07%	341	341

Total Number of Voters: 127,356 of 224,761 = 56.66%

Precincts Reporting 234 of 239 = 97.91%

COUNTY SHERIFF

Precinct	Absentee Voting Ballots Cast	Early Voting Ballots Cast	Election Day Ballots Cast	Total Ballots Cast	Registered Voters	Percent Turnout	DEM Joseph K. Pelle	Totals
141	230	20	51	301	406	74.14%	237	237
142	475	53	150	678	1,144	59.27%	521	521
143	629	80	260	969	1,717	56.44%	752	752
144	670	66	155	891	1,231	72.38%	694	694
145	204	37	83	324	740	43.78%	243	243
146	168	34	128	330	1,036	31.85%	247	247
147	188	44	127	359	1,048	34.26%	277	277
148	37	19	90	146	1,362	10.72%	90	90
149	289	30	126	445	904	49.23%	327	327
150	42	23	69	134	1,217	11.01%	85	85
151	480	56	143	679	1,182	57.45%	503	503
152	64	17	108	189	1,034	18.28%	116	116
153	116	35	90	241	1,306	18.45%	168	168
154	252	30	59	341	484	70.45%	264	264
155	286	34	83	403	660	61.06%	268	268
156	244	60	146	450	1,101	40.87%	327	327
157	306	45	183	534	989	53.99%	387	387
158	203	34	100	337	760	44.34%	248	248
159	539	53	120	712	945	75.34%	523	523
160	254	42	163	459	944	48.62%	331	331
161	455	39	102	596	862	69.14%	419	419
162	470	32	151	653	887	73.62%	476	476
163	348	26	113	487	730	66.71%	355	355
164	228	47	129	404	1,007	40.12%	287	287
165	188	31	113	332	769	43.17%	250	250
166	217	28	142	387	660	58.64%	285	285
167	248	53	130	431	966	44.62%	323	323
168	313	41	119	473	709	66.71%	359	359
169	309	31	114	454	667	68.07%	340	340
170	343	50	126	519	727	71.39%	382	382
171	426	48	134	608	906	67.11%	453	453
172	502	47	156	705	1,051	67.08%	525	525
173	345	36	105	486	723	67.22%	375	375
174	319	18	125	462	1,002	46.11%	339	339
175	354	21	64	439	576	76.22%	332	332

Total Number of Voters: 127,356 of 224,761 = 56.66%

Precincts Reporting 234 of 239 = 97.91%

COUNTY SHERIFF

Precinct	Absentee Voting Ballots Cast	Early Voting Ballots Cast	Election Day Ballots Cast	Total Ballots Cast	Registered Voters	Percent Turnout	DEM Joseph K. Pelle	Totals
176	433	16	76	525	742	70.75%	388	388
177	371	32	115	518	1,061	48.82%	392	392
178	432	28	143	603	1,005	60.00%	434	434
179	319	27	105	451	840	53.69%	330	330
180	275	19	75	369	819	45.05%	281	281
181	435	28	82	545	1,055	51.66%	375	375
182	462	24	141	627	966	64.91%	441	441
183	715	62	152	929	1,475	62.98%	637	637
184	461	32	94	587	860	68.26%	441	441
185	392	34	87	513	845	60.71%	380	380
186	503	31	119	653	1,153	56.63%	482	482
187	286	19	121	426	814	52.33%	308	308
188	245	23	95	363	842	43.11%	284	284
189	424	32	74	530	884	59.95%	388	388
190	514	34	108	656	908	72.25%	472	472
191	602	38	105	745	1,161	64.17%	576	576
192	443	25	95	563	852	66.08%	439	439
193	431	24	106	561	811	69.17%	423	423
194	316	27	53	396	777	50.97%	313	313
195	264	23	87	374	846	44.21%	270	270
196	546	34	147	727	1,207	60.23%	550	550
197	625	23	127	775	1,237	62.65%	567	567
198	414	30	127	571	1,092	52.29%	393	393
199	635	43	89	767	1,004	76.39%	547	547
200	318	26	110	454	837	54.24%	353	353
201	308	23	64	395	865	45.66%	316	316
202	536	39	124	699	1,098	63.66%	521	521
203	339	23	82	444	673	65.97%	338	338
204	430	44	141	615	1,013	60.71%	473	473
205	443	40	153	636	1,453	43.77%	483	483
206	686	53	209	948	1,594	59.47%	651	651
207	655	54	162	871	1,497	58.18%	626	626
208	503	35	118	656	1,028	63.81%	459	459
209	428	31	126	585	936	62.50%	446	446
210	408	34	100	542	834	64.99%	385	385

Canvass Report — Total Voters — Official
 Boulder County, Colorado — 2010 BOULDER COUNTY GENERAL ELECTION — November 02, 2010

Total Number of Voters: 127,356 of 224,761 = 56.66%

Precincts Reporting 234 of 239 = 97.91%

COUNTY SHERIFF

Precinct	Absentee Voting Ballots Cast	Early Voting Ballots Cast	Election Day Ballots Cast	Total Ballots Cast	Registered Voters	Percent Turnout	DEM Joseph K. Pelle	Totals
211	658	44	159	861	1,297	66.38%	600	600
212	448	24	122	594	919	64.64%	392	392
213	394	25	123	542	914	59.30%	381	381
214	539	37	118	694	1,114	62.30%	489	489
215	254	20	78	352	644	54.66%	272	272
216	354	30	90	474	910	52.09%	363	363
217	271	15	84	370	700	52.86%	278	278
218	337	32	108	477	860	55.47%	359	359
219	458	35	101	594	870	68.28%	482	482
220	384	23	100	507	837	60.57%	386	386
221	306	35	132	473	1,001	47.25%	367	367
222	191	16	82	289	754	38.33%	239	239
223	251	30	103	384	905	42.43%	290	290
224	449	41	112	602	1,019	59.08%	450	450
225	551	30	104	685	976	70.18%	502	502
226	294	39	112	445	899	49.50%	333	333
227	350	26	100	476	872	54.59%	377	377
228	329	28	142	499	829	60.19%	356	356
229	509	39	124	672	1,445	46.51%	493	493
230	561	38	124	723	1,046	69.12%	515	515
231	169	11	32	212	306	69.28%	161	161
232	338	20	120	478	639	74.80%	339	339
233	369	20	72	461	614	75.08%	324	324
234	354	40	81	475	707	67.19%	332	332
Totals:	89,284	8,204	29,405	126,893	223,720	92,895	92,895	

Total Number of Voters: 127,356 of 224,761 = 56.66%

Precincts Reporting 234 of 239 = 97.91%

COUNTY SURVEYOR

Precinct	Absentee Voting Ballots Cast	Early Voting Ballots Cast	Election Day Ballots Cast	Total Ballots Cast	Registered Voters	Percent Turnout	DEM Jason Emery	Totals
001	187	14	67	268	373	71.85%	165	165
002	308	10	104	422	659	64.04%	276	276
003	625	26	249	900	1,328	67.77%	577	577
004	543	30	183	756	1,160	65.17%	459	459
005	193	15	65	273	406	67.24%	166	166
006	440	34	142	616	815	75.58%	380	380
007	255	19	162	436	641	68.02%	299	299
008	412	36	65	513	732	70.08%	337	337
009	63	8	58	129	246	52.44%	99	99
010	644	49	134	827	1,150	71.91%	564	564
011	339	26	159	524	781	67.09%	335	335
012	537	33	162	732	1,046	69.98%	463	463
013	266	39	88	393	679	57.88%	274	274
014	449	39	160	648	964	67.22%	434	434
015	389	29	228	646	1,184	54.56%	444	444
016	472	28	162	662	1,105	59.91%	437	437
017	532	41	192	765	1,190	64.29%	483	483
018	256	21	59	336	532	63.16%	239	239
019	493	42	124	659	1,004	65.64%	447	447
020	235	13	102	350	676	51.78%	231	231
021	464	25	150	639	996	64.16%	443	443
022	125	10	70	205	522	39.27%	142	142
023	457	22	186	665	1,106	60.13%	406	406
024	505	39	165	709	1,114	63.64%	432	432
025	192	14	203	409	1,668	24.52%	291	291
026	505	33	177	715	1,235	57.89%	455	455
027	489	26	200	715	1,248	57.29%	465	465
028	288	25	73	386	545	70.83%	216	216
029	153	17	59	229	300	76.33%	136	136
030	296	14	86	396	587	67.46%	225	225
031	633	57	165	855	1,175	72.77%	562	562
032	429	41	133	603	928	64.98%	383	383
033	510	47	98	655	873	75.03%	412	412
034	347	44	99	490	810	60.49%	365	365
035	643	56	180	879	1,400	62.79%	637	637

Total Number of Voters: 127,356 of 224,761 = 56.66%

Precincts Reporting 234 of 239 = 97.91%

COUNTY SURVEYOR

Precinct	Absentee Voting Ballots Cast	Early Voting Ballots Cast	Election Day Ballots Cast	Total Ballots Cast	Registered Voters	Percent Turnout	DEM Jason Emery	Totals
036	681	49	138	868	1,297	66.92%	555	555
037	457	32	136	625	949	65.86%	435	435
038	711	65	194	970	1,372	70.70%	670	670
039	587	41	142	770	1,169	65.87%	540	540
040	241	27	93	361	695	51.94%	275	275
041	427	42	162	631	1,139	55.40%	474	474
042	483	54	166	703	1,224	57.43%	536	536
043	356	43	128	527	949	55.53%	410	410
044	320	32	126	478	1,054	45.35%	345	345
045	373	31	139	543	1,175	46.21%	408	408
046	486	35	145	666	931	71.54%	435	435
047	535	32	149	716	1,150	62.26%	441	441
048	403	23	135	561	895	62.68%	395	395
049	336	39	127	502	904	55.53%	368	368
050	507	49	158	714	1,206	59.20%	499	499
051	458	39	115	612	970	63.09%	419	419
052	372	23	86	481	656	73.32%	284	284
053	544	32	136	712	963	73.94%	464	464
054	486	40	158	684	1,034	66.15%	462	462
055	559	39	167	765	1,122	68.18%	537	537
056	430	42	135	607	1,018	59.63%	415	415
057	495	35	148	678	1,003	67.60%	465	465
058	348	12	116	476	682	69.79%	329	329
059	308	20	90	418	643	65.01%	301	301
060	545	59	128	732	1,190	61.51%	492	492
061	377	20	70	467	631	74.01%	259	259
062	409	26	117	552	799	69.09%	365	365
063	570	33	152	755	1,138	66.34%	478	478
064	594	54	124	772	1,067	72.35%	484	484
065	594	28	182	804	1,323	60.77%	536	536
066	327	26	87	440	621	70.85%	270	270
067	479	43	174	696	1,025	67.90%	451	451
068	634	31	191	856	1,361	62.89%	534	534
069	411	19	136	566	781	72.47%	381	381
070	649	38	131	818	1,100	74.36%	464	464

Total Number of Voters: 127,356 of 224,761 = 56.66%

Precincts Reporting 234 of 239 = 97.91%

COUNTY SURVEYOR

Precinct	Absentee Voting Ballots Cast	Early Voting Ballots Cast	Election Day Ballots Cast	Total Ballots Cast	Registered Voters	Percent Turnout	DEM Jason Emery	Totals
071	371	26	153	550	838	65.63%	383	383
072	311	28	86	425	593	71.67%	242	242
073	263	33	83	379	533	71.11%	275	275
074	389	34	134	557	768	72.53%	385	385
075	329	49	171	549	1,132	48.50%	413	413
076	528	40	151	719	1,062	67.70%	501	501
077	208	27	157	392	981	39.96%	287	287
078	385	38	149	572	936	61.11%	402	402
079	507	34	148	689	1,061	64.94%	447	447
080	535	38	99	672	905	74.25%	413	413
081	554	25	133	712	985	72.28%	423	423
082	250	18	135	403	556	72.48%	274	274
083	508	41	148	697	921	75.68%	447	447
084	408	41	114	563	818	68.83%	383	383
085	234	29	151	414	1,077	38.44%	308	308
086	416	56	186	658	1,277	51.53%	473	473
087	316	45	172	533	1,143	46.63%	404	404
088	356	65	196	617	1,332	46.32%	442	442
089	504	47	146	697	1,179	59.12%	523	523
090	260	20	135	415	787	52.73%	310	310
091	340	17	99	456	639	71.36%	275	275
092	343	49	139	531	975	54.46%	386	386
093	400	53	157	610	1,192	51.17%	436	436
094	267	41	101	409	1,041	39.29%	260	260
095	261	45	174	480	1,144	41.96%	341	341
096	185	34	151	370	941	39.32%	263	263
097	179	36	156	371	1,037	35.78%	247	247
098	137	59	169	365	1,261	28.95%	253	253
099	105	48	143	296	1,108	26.71%	196	196
100	97	62	133	292	1,465	19.93%	209	209
101	87	21	78	186	595	31.26%	141	141
102	57	24	88	169	2,110	8.01%	121	121
103	36	12	48	96	796	12.06%	64	64
104	110	41	147	298	1,172	25.43%	192	192
105	254	27	146	427	1,246	34.27%	305	305

Total Number of Voters: 127,356 of 224,761 = 56.66%

Precincts Reporting 234 of 239 = 97.91%

COUNTY SURVEYOR

Precinct	Absentee Voting Ballots Cast	Early Voting Ballots Cast	Election Day Ballots Cast	Total Ballots Cast	Registered Voters	Percent Turnout	DEM Jason Emery	Totals
106	81	22	126	229	940	24.36%	166	166
107	126	52	103	281	840	33.45%	209	209
108	247	40	125	412	959	42.96%	312	312
109	192	33	110	335	783	42.78%	244	244
110	304	25	110	439	817	53.73%	316	316
111	331	41	95	467	665	70.23%	312	312
112	281	24	113	418	727	57.50%	267	267
113	399	28	84	511	745	68.59%	351	351
114	622	71	146	839	1,183	70.92%	584	584
115	471	50	90	611	931	65.63%	435	435
116	489	57	113	659	953	69.15%	458	458
117	463	38	134	635	890	71.35%	396	396
118	36	21	97	154	1,706	9.03%	113	113
119	376	31	97	504	687	73.36%	325	325
120	584	43	138	765	1,261	60.67%	577	577
121	290	42	133	465	939	49.52%	355	355
122	388	52	180	620	1,189	52.14%	420	420
123	479	33	122	634	910	69.67%	422	422
124	585	60	118	763	1,090	70.00%	478	478
125	601	38	156	795	1,178	67.49%	551	551
126	508	42	166	716	1,088	65.81%	508	508
127	470	48	175	693	1,004	69.02%	471	471
128	538	41	159	738	1,060	69.62%	495	495
129	501	62	163	726	1,114	65.17%	498	498
130	463	40	124	627	888	70.61%	443	443
131	464	77	186	727	1,328	54.74%	511	511
132	408	45	116	569	849	67.02%	377	377
133	283	37	114	434	691	62.81%	316	316
134	418	46	119	583	945	61.69%	416	416
135	259	29	72	360	612	58.82%	242	242
136	370	42	121	533	782	68.16%	396	396
137	328	48	156	532	952	55.88%	384	384
138	166	35	162	363	906	40.07%	259	259
139	307	40	120	467	800	58.38%	330	330
140	344	25	104	473	675	70.07%	296	296

Total Number of Voters: 127,356 of 224,761 = 56.66%

Precincts Reporting 234 of 239 = 97.91%

COUNTY SURVEYOR

Precinct	Absentee Voting Ballots Cast	Early Voting Ballots Cast	Election Day Ballots Cast	Total Ballots Cast	Registered Voters	Percent Turnout	DEM Jason Emery	Totals
141	230	20	51	301	406	74.14%	213	213
142	475	53	150	678	1,144	59.27%	488	488
143	629	80	260	969	1,717	56.44%	725	725
144	670	66	155	891	1,231	72.38%	646	646
145	204	37	83	324	740	43.78%	238	238
146	168	34	128	330	1,036	31.85%	233	233
147	188	44	127	359	1,048	34.26%	263	263
148	37	19	90	146	1,362	10.72%	86	86
149	289	30	126	445	904	49.23%	307	307
150	42	23	69	134	1,217	11.01%	82	82
151	480	56	143	679	1,182	57.45%	467	467
152	64	17	108	189	1,034	18.28%	109	109
153	116	35	90	241	1,306	18.45%	159	159
154	252	30	59	341	484	70.45%	240	240
155	286	34	83	403	660	61.06%	256	256
156	244	60	146	450	1,101	40.87%	309	309
157	306	45	183	534	989	53.99%	357	357
158	203	34	100	337	760	44.34%	237	237
159	539	53	120	712	945	75.34%	488	488
160	254	42	163	459	944	48.62%	319	319
161	455	39	102	596	862	69.14%	385	385
162	470	32	151	653	887	73.62%	469	469
163	348	26	113	487	730	66.71%	342	342
164	228	47	129	404	1,007	40.12%	278	278
165	188	31	113	332	769	43.17%	233	233
166	217	28	142	387	660	58.64%	264	264
167	248	53	130	431	966	44.62%	314	314
168	313	41	119	473	709	66.71%	343	343
169	309	31	114	454	667	68.07%	322	322
170	343	50	126	519	727	71.39%	355	355
171	426	48	134	608	906	67.11%	421	421
172	502	47	156	705	1,051	67.08%	502	502
173	345	36	105	486	723	67.22%	352	352
174	319	18	125	462	1,002	46.11%	313	313
175	354	21	64	439	576	76.22%	302	302

Total Number of Voters: 127,356 of 224,761 = 56.66%

Precincts Reporting 234 of 239 = 97.91%

COUNTY SURVEYOR

Precinct	Absentee Voting Ballots Cast	Early Voting Ballots Cast	Election Day Ballots Cast	Total Ballots Cast	Registered Voters	Percent Turnout	DEM Jason Emery	Totals
176	433	16	76	525	742	70.75%	352	352
177	371	32	115	518	1,061	48.82%	359	359
178	432	28	143	603	1,005	60.00%	405	405
179	319	27	105	451	840	53.69%	305	305
180	275	19	75	369	819	45.05%	264	264
181	435	28	82	545	1,055	51.66%	357	357
182	462	24	141	627	966	64.91%	414	414
183	715	62	152	929	1,475	62.98%	588	588
184	461	32	94	587	860	68.26%	418	418
185	392	34	87	513	845	60.71%	360	360
186	503	31	119	653	1,153	56.63%	455	455
187	286	19	121	426	814	52.33%	287	287
188	245	23	95	363	842	43.11%	273	273
189	424	32	74	530	884	59.95%	360	360
190	514	34	108	656	908	72.25%	435	435
191	602	38	105	745	1,161	64.17%	519	519
192	443	25	95	563	852	66.08%	402	402
193	431	24	106	561	811	69.17%	399	399
194	316	27	53	396	777	50.97%	301	301
195	264	23	87	374	846	44.21%	265	265
196	546	34	147	727	1,207	60.23%	527	527
197	625	23	127	775	1,237	62.65%	548	548
198	414	30	127	571	1,092	52.29%	357	357
199	635	43	89	767	1,004	76.39%	493	493
200	318	26	110	454	837	54.24%	330	330
201	308	23	64	395	865	45.66%	309	309
202	536	39	124	699	1,098	63.66%	489	489
203	339	23	82	444	673	65.97%	308	308
204	430	44	141	615	1,013	60.71%	432	432
205	443	40	153	636	1,453	43.77%	465	465
206	686	53	209	948	1,594	59.47%	608	608
207	655	54	162	871	1,497	58.18%	593	593
208	503	35	118	656	1,028	63.81%	432	432
209	428	31	126	585	936	62.50%	415	415
210	408	34	100	542	834	64.99%	362	362

Canvass Report — Total Voters — Official
 Boulder County, Colorado — 2010 BOULDER COUNTY GENERAL ELECTION — November 02, 2010

Total Number of Voters: 127,356 of 224,761 = 56.66%

Precincts Reporting 234 of 239 = 97.91%

COUNTY SURVEYOR

Precinct	Absentee Voting Ballots Cast	Early Voting Ballots Cast	Election Day Ballots Cast	Total Ballots Cast	Registered Voters	Percent Turnout	DEM Jason Emery	Totals
211	658	44	159	861	1,297	66.38%	556	556
212	448	24	122	594	919	64.64%	367	367
213	394	25	123	542	914	59.30%	336	336
214	539	37	118	694	1,114	62.30%	456	456
215	254	20	78	352	644	54.66%	260	260
216	354	30	90	474	910	52.09%	351	351
217	271	15	84	370	700	52.86%	263	263
218	337	32	108	477	860	55.47%	348	348
219	458	35	101	594	870	68.28%	454	454
220	384	23	100	507	837	60.57%	360	360
221	306	35	132	473	1,001	47.25%	355	355
222	191	16	82	289	754	38.33%	232	232
223	251	30	103	384	905	42.43%	283	283
224	449	41	112	602	1,019	59.08%	426	426
225	551	30	104	685	976	70.18%	461	461
226	294	39	112	445	899	49.50%	322	322
227	350	26	100	476	872	54.59%	358	358
228	329	28	142	499	829	60.19%	329	329
229	509	39	124	672	1,445	46.51%	477	477
230	561	38	124	723	1,046	69.12%	465	465
231	169	11	32	212	306	69.28%	129	129
232	338	20	120	478	639	74.80%	293	293
233	369	20	72	461	614	75.08%	276	276
234	354	40	81	475	707	67.19%	291	291
Totals:	89,284	8,204	29,405	126,893	223,720	86,563	86,563	

Total Number of Voters: 127,356 of 224,761 = 56.66%

Precincts Reporting 234 of 239 = 97.91%

COUNTY CORONER

Precinct	Absentee Voting Ballots Cast	Early Voting Ballots Cast	Election Day Ballots Cast	Total Ballots Cast	Registered Voters	Percent Turnout	UAF Emma R. Hall	UAF Daniel H. Pruett	Totals
001	187	14	67	268	373	71.85%	102	88	190
002	308	10	104	422	659	64.04%	228	74	302
003	625	26	249	900	1,328	67.77%	592	157	749
004	543	30	183	756	1,160	65.17%	496	126	622
005	193	15	65	273	406	67.24%	132	79	211
006	440	34	142	616	815	75.58%	240	170	410
007	255	19	162	436	641	68.02%	197	93	290
008	412	36	65	513	732	70.08%	188	153	341
009	63	8	58	129	246	52.44%	60	42	102
010	644	49	134	827	1,150	71.91%	332	213	545
011	339	26	159	524	781	67.09%	171	151	322
012	537	33	162	732	1,046	69.98%	260	226	486
013	266	39	88	393	679	57.88%	151	94	245
014	449	39	160	648	964	67.22%	231	193	424
015	389	29	228	646	1,184	54.56%	255	151	406
016	472	28	162	662	1,105	59.91%	269	145	414
017	532	41	192	765	1,190	64.29%	315	160	475
018	256	21	59	336	532	63.16%	123	67	190
019	493	42	124	659	1,004	65.64%	247	196	443
020	235	13	102	350	676	51.78%	157	73	230
021	464	25	150	639	996	64.16%	255	169	424
022	125	10	70	205	522	39.27%	83	42	125
023	457	22	186	665	1,106	60.13%	250	145	395
024	505	39	165	709	1,114	63.64%	258	174	432
025	192	14	203	409	1,668	24.52%	176	82	258
026	505	33	177	715	1,235	57.89%	305	164	469
027	489	26	200	715	1,248	57.29%	264	175	439
028	288	25	73	386	545	70.83%	151	131	282
029	153	17	59	229	300	76.33%	80	69	149
030	296	14	86	396	587	67.46%	157	125	282
031	633	57	165	855	1,175	72.77%	316	250	566
032	429	41	133	603	928	64.98%	239	154	393
033	510	47	98	655	873	75.03%	244	187	431
034	347	44	99	490	810	60.49%	215	122	337
035	643	56	180	879	1,400	62.79%	394	221	615

Total Number of Voters: 127,356 of 224,761 = 56.66%

Precincts Reporting 234 of 239 = 97.91%

COUNTY CORONER

Precinct	Absentee Voting Ballots Cast	Early Voting Ballots Cast	Election Day Ballots Cast	Total Ballots Cast	Registered Voters	Percent Turnout	UAF Emma R. Hall	UAF Daniel H. Pruett	Totals
036	681	49	138	868	1,297	66.92%	331	224	555
037	457	32	136	625	949	65.86%	261	155	416
038	711	65	194	970	1,372	70.70%	366	248	614
039	587	41	142	770	1,169	65.87%	309	206	515
040	241	27	93	361	695	51.94%	178	89	267
041	427	42	162	631	1,139	55.40%	304	147	451
042	483	54	166	703	1,224	57.43%	323	159	482
043	356	43	128	527	949	55.53%	260	120	380
044	320	32	126	478	1,054	45.35%	227	137	364
045	373	31	139	543	1,175	46.21%	296	136	432
046	486	35	145	666	931	71.54%	272	173	445
047	535	32	149	716	1,150	62.26%	262	204	466
048	403	23	135	561	895	62.68%	228	150	378
049	336	39	127	502	904	55.53%	216	130	346
050	507	49	158	714	1,206	59.20%	335	165	500
051	458	39	115	612	970	63.09%	260	172	432
052	372	23	86	481	656	73.32%	192	118	310
053	544	32	136	712	963	73.94%	265	186	451
054	486	40	158	684	1,034	66.15%	277	139	416
055	559	39	167	765	1,122	68.18%	287	176	463
056	430	42	135	607	1,018	59.63%	248	134	382
057	495	35	148	678	1,003	67.60%	262	187	449
058	348	12	116	476	682	69.79%	197	133	330
059	308	20	90	418	643	65.01%	178	108	286
060	545	59	128	732	1,190	61.51%	295	208	503
061	377	20	70	467	631	74.01%	167	98	265
062	409	26	117	552	799	69.09%	192	159	351
063	570	33	152	755	1,138	66.34%	334	186	520
064	594	54	124	772	1,067	72.35%	323	209	532
065	594	28	182	804	1,323	60.77%	374	199	573
066	327	26	87	440	621	70.85%	141	145	286
067	479	43	174	696	1,025	67.90%	259	195	454
068	634	31	191	856	1,361	62.89%	347	206	553
069	411	19	136	566	781	72.47%	227	178	405
070	649	38	131	818	1,100	74.36%	298	256	554

Total Number of Voters: 127,356 of 224,761 = 56.66%

Precincts Reporting 234 of 239 = 97.91%

COUNTY CORONER

Precinct	Absentee Voting Ballots Cast	Early Voting Ballots Cast	Election Day Ballots Cast	Total Ballots Cast	Registered Voters	Percent Turnout	UAF Emma R. Hall	UAF Daniel H. Pruett	Totals
071	371	26	153	550	838	65.63%	236	149	385
072	311	28	86	425	593	71.67%	140	127	267
073	263	33	83	379	533	71.11%	145	107	252
074	389	34	134	557	768	72.53%	199	182	381
075	329	49	171	549	1,132	48.50%	251	112	363
076	528	40	151	719	1,062	67.70%	272	218	490
077	208	27	157	392	981	39.96%	185	76	261
078	385	38	149	572	936	61.11%	223	148	371
079	507	34	148	689	1,061	64.94%	263	188	451
080	535	38	99	672	905	74.25%	245	227	472
081	554	25	133	712	985	72.28%	258	196	454
082	250	18	135	403	556	72.48%	156	130	286
083	508	41	148	697	921	75.68%	261	193	454
084	408	41	114	563	818	68.83%	200	163	363
085	234	29	151	414	1,077	38.44%	174	79	253
086	416	56	186	658	1,277	51.53%	223	192	415
087	316	45	172	533	1,143	46.63%	222	130	352
088	356	65	196	617	1,332	46.32%	234	143	377
089	504	47	146	697	1,179	59.12%	247	190	437
090	260	20	135	415	787	52.73%	189	102	291
091	340	17	99	456	639	71.36%	186	122	308
092	343	49	139	531	975	54.46%	174	162	336
093	400	53	157	610	1,192	51.17%	221	155	376
094	267	41	101	409	1,041	39.29%	142	103	245
095	261	45	174	480	1,144	41.96%	145	126	271
096	185	34	151	370	941	39.32%	130	63	193
097	179	36	156	371	1,037	35.78%	117	88	205
098	137	59	169	365	1,261	28.95%	129	77	206
099	105	48	143	296	1,108	26.71%	102	50	152
100	97	62	133	292	1,465	19.93%	113	36	149
101	87	21	78	186	595	31.26%	79	38	117
102	57	24	88	169	2,110	8.01%	71	27	98
103	36	12	48	96	796	12.06%	30	23	53
104	110	41	147	298	1,172	25.43%	100	55	155
105	254	27	146	427	1,246	34.27%	165	106	271

Total Number of Voters: 127,356 of 224,761 = 56.66%

Precincts Reporting 234 of 239 = 97.91%

COUNTY CORONER

Precinct	Absentee Voting Ballots Cast	Early Voting Ballots Cast	Election Day Ballots Cast	Total Ballots Cast	Registered Voters	Percent Turnout	UAF Emma R. Hall	UAF Daniel H. Pruett	Totals
106	81	22	126	229	940	24.36%	97	31	128
107	126	52	103	281	840	33.45%	109	61	170
108	247	40	125	412	959	42.96%	146	110	256
109	192	33	110	335	783	42.78%	104	107	211
110	304	25	110	439	817	53.73%	153	132	285
111	331	41	95	467	665	70.23%	143	161	304
112	281	24	113	418	727	57.50%	160	121	281
113	399	28	84	511	745	68.59%	169	174	343
114	622	71	146	839	1,183	70.92%	287	267	554
115	471	50	90	611	931	65.63%	220	191	411
116	489	57	113	659	953	69.15%	232	223	455
117	463	38	134	635	890	71.35%	221	199	420
118	36	21	97	154	1,706	9.03%	58	29	87
119	376	31	97	504	687	73.36%	178	177	355
120	584	43	138	765	1,261	60.67%	281	247	528
121	290	42	133	465	939	49.52%	174	139	313
122	388	52	180	620	1,189	52.14%	235	159	394
123	479	33	122	634	910	69.67%	201	213	414
124	585	60	118	763	1,090	70.00%	267	240	507
125	601	38	156	795	1,178	67.49%	289	225	514
126	508	42	166	716	1,088	65.81%	262	203	465
127	470	48	175	693	1,004	69.02%	226	203	429
128	538	41	159	738	1,060	69.62%	258	223	481
129	501	62	163	726	1,114	65.17%	261	209	470
130	463	40	124	627	888	70.61%	210	213	423
131	464	77	186	727	1,328	54.74%	258	203	461
132	408	45	116	569	849	67.02%	178	145	323
133	283	37	114	434	691	62.81%	156	115	271
134	418	46	119	583	945	61.69%	174	199	373
135	259	29	72	360	612	58.82%	127	102	229
136	370	42	121	533	782	68.16%	172	167	339
137	328	48	156	532	952	55.88%	199	134	333
138	166	35	162	363	906	40.07%	132	79	211
139	307	40	120	467	800	58.38%	165	136	301
140	344	25	104	473	675	70.07%	175	146	321

Total Number of Voters: 127,356 of 224,761 = 56.66%

Precincts Reporting 234 of 239 = 97.91%

COUNTY CORONER

Precinct	Absentee Voting Ballots Cast	Early Voting Ballots Cast	Election Day Ballots Cast	Total Ballots Cast	Registered Voters	Percent Turnout	UAF Emma R. Hall	UAF Daniel H. Pruett	Totals
141	230	20	51	301	406	74.14%	133	97	230
142	475	53	150	678	1,144	59.27%	242	202	444
143	629	80	260	969	1,717	56.44%	410	248	658
144	670	66	155	891	1,231	72.38%	327	279	606
145	204	37	83	324	740	43.78%	136	87	223
146	168	34	128	330	1,036	31.85%	108	76	184
147	188	44	127	359	1,048	34.26%	118	94	212
148	37	19	90	146	1,362	10.72%	45	23	68
149	289	30	126	445	904	49.23%	162	116	278
150	42	23	69	134	1,217	11.01%	45	31	76
151	480	56	143	679	1,182	57.45%	218	212	430
152	64	17	108	189	1,034	18.28%	60	30	90
153	116	35	90	241	1,306	18.45%	81	50	131
154	252	30	59	341	484	70.45%	97	117	214
155	286	34	83	403	660	61.06%	106	130	236
156	244	60	146	450	1,101	40.87%	174	110	284
157	306	45	183	534	989	53.99%	211	131	342
158	203	34	100	337	760	44.34%	122	81	203
159	539	53	120	712	945	75.34%	249	270	519
160	254	42	163	459	944	48.62%	191	113	304
161	455	39	102	596	862	69.14%	214	195	409
162	470	32	151	653	887	73.62%	256	180	436
163	348	26	113	487	730	66.71%	189	143	332
164	228	47	129	404	1,007	40.12%	157	99	256
165	188	31	113	332	769	43.17%	162	68	230
166	217	28	142	387	660	58.64%	159	91	250
167	248	53	130	431	966	44.62%	187	88	275
168	313	41	119	473	709	66.71%	181	134	315
169	309	31	114	454	667	68.07%	180	115	295
170	343	50	126	519	727	71.39%	196	166	362
171	426	48	134	608	906	67.11%	215	196	411
172	502	47	156	705	1,051	67.08%	264	195	459
173	345	36	105	486	723	67.22%	154	147	301
174	319	18	125	462	1,002	46.11%	216	110	326
175	354	21	64	439	576	76.22%	190	120	310

Total Number of Voters: 127,356 of 224,761 = 56.66%

Precincts Reporting 234 of 239 = 97.91%

COUNTY CORONER

Precinct	Absentee Voting Ballots Cast	Early Voting Ballots Cast	Election Day Ballots Cast	Total Ballots Cast	Registered Voters	Percent Turnout	UAF Emma R. Hall	UAF Daniel H. Pruett	Totals
176	433	16	76	525	742	70.75%	220	200	420
177	371	32	115	518	1,061	48.82%	263	138	401
178	432	28	143	603	1,005	60.00%	288	177	465
179	319	27	105	451	840	53.69%	230	136	366
180	275	19	75	369	819	45.05%	179	126	305
181	435	28	82	545	1,055	51.66%	223	197	420
182	462	24	141	627	966	64.91%	294	187	481
183	715	62	152	929	1,475	62.98%	400	274	674
184	461	32	94	587	860	68.26%	233	234	467
185	392	34	87	513	845	60.71%	236	173	409
186	503	31	119	653	1,153	56.63%	323	184	507
187	286	19	121	426	814	52.33%	227	113	340
188	245	23	95	363	842	43.11%	178	106	284
189	424	32	74	530	884	59.95%	238	157	395
190	514	34	108	656	908	72.25%	260	270	530
191	602	38	105	745	1,161	64.17%	329	264	593
192	443	25	95	563	852	66.08%	283	184	467
193	431	24	106	561	811	69.17%	280	172	452
194	316	27	53	396	777	50.97%	188	128	316
195	264	23	87	374	846	44.21%	203	95	298
196	546	34	147	727	1,207	60.23%	357	226	583
197	625	23	127	775	1,237	62.65%	370	220	590
198	414	30	127	571	1,092	52.29%	245	154	399
199	635	43	89	767	1,004	76.39%	268	307	575
200	318	26	110	454	837	54.24%	215	153	368
201	308	23	64	395	865	45.66%	206	128	334
202	536	39	124	699	1,098	63.66%	315	202	517
203	339	23	82	444	673	65.97%	209	140	349
204	430	44	141	615	1,013	60.71%	269	195	464
205	443	40	153	636	1,453	43.77%	318	145	463
206	686	53	209	948	1,594	59.47%	437	225	662
207	655	54	162	871	1,497	58.18%	372	263	635
208	503	35	118	656	1,028	63.81%	270	219	489
209	428	31	126	585	936	62.50%	289	173	462
210	408	34	100	542	834	64.99%	232	149	381

Total Number of Voters: 127,356 of 224,761 = 56.66%

Precincts Reporting 234 of 239 = 97.91%

COUNTY CORONER

Precinct	Absentee Voting Ballots Cast	Early Voting Ballots Cast	Election Day Ballots Cast	Total Ballots Cast	Registered Voters	Percent Turnout	UAF Emma R. Hall	UAF Daniel H. Pruett	Totals
211	658	44	159	861	1,297	66.38%	330	267	597
212	448	24	122	594	919	64.64%	288	164	452
213	394	25	123	542	914	59.30%	262	132	394
214	539	37	118	694	1,114	62.30%	318	174	492
215	254	20	78	352	644	54.66%	167	106	273
216	354	30	90	474	910	52.09%	224	134	358
217	271	15	84	370	700	52.86%	187	99	286
218	337	32	108	477	860	55.47%	255	122	377
219	458	35	101	594	870	68.28%	265	172	437
220	384	23	100	507	837	60.57%	220	146	366
221	306	35	132	473	1,001	47.25%	243	113	356
222	191	16	82	289	754	38.33%	174	59	233
223	251	30	103	384	905	42.43%	205	101	306
224	449	41	112	602	1,019	59.08%	304	154	458
225	551	30	104	685	976	70.18%	302	234	536
226	294	39	112	445	899	49.50%	224	119	343
227	350	26	100	476	872	54.59%	235	139	374
228	329	28	142	499	829	60.19%	254	137	391
229	509	39	124	672	1,445	46.51%	313	193	506
230	561	38	124	723	1,046	69.12%	306	224	530
231	169	11	32	212	306	69.28%	80	57	137
232	338	20	120	478	639	74.80%	254	106	360
233	369	20	72	461	614	75.08%	243	121	364
234	354	40	81	475	707	67.19%	232	125	357
Totals:	89,284	8,204	29,405	126,893	223,720	51,815	35,018	86,833	

Total Number of Voters: 127,356 of 224,761 = 56.66%

Precincts Reporting 234 of 239 = 97.91%

JUSTICE OF THE COLORADO SUPREME COURT - Bender

Precinct	Absentee Voting Ballots Cast	Early Voting Ballots Cast	Election Day Ballots Cast	Total Ballots Cast	Registered Voters	Percent Turnout	YES	NO	Totals
001	187	14	67	268	373	71.85%	115	89	204
002	308	10	104	422	659	64.04%	204	133	337
003	625	26	249	900	1,328	67.77%	398	275	673
004	543	30	183	756	1,160	65.17%	323	207	530
005	193	15	65	273	406	67.24%	126	89	215
006	440	34	142	616	815	75.58%	305	145	450
007	255	19	162	436	641	68.02%	207	92	299
008	412	36	65	513	732	70.08%	257	112	369
009	63	8	58	129	246	52.44%	62	36	98
010	644	49	134	827	1,150	71.91%	423	165	588
011	339	26	159	524	781	67.09%	245	110	355
012	537	33	162	732	1,046	69.98%	372	127	499
013	266	39	88	393	679	57.88%	196	61	257
014	449	39	160	648	964	67.22%	324	145	469
015	389	29	228	646	1,184	54.56%	304	133	437
016	472	28	162	662	1,105	59.91%	294	149	443
017	532	41	192	765	1,190	64.29%	370	203	573
018	256	21	59	336	532	63.16%	172	57	229
019	493	42	124	659	1,004	65.64%	319	120	439
020	235	13	102	350	676	51.78%	170	76	246
021	464	25	150	639	996	64.16%	348	132	480
022	125	10	70	205	522	39.27%	103	35	138
023	457	22	186	665	1,106	60.13%	312	143	455
024	505	39	165	709	1,114	63.64%	337	172	509
025	192	14	203	409	1,668	24.52%	210	85	295
026	505	33	177	715	1,235	57.89%	365	170	535
027	489	26	200	715	1,248	57.29%	341	169	510
028	288	25	73	386	545	70.83%	183	120	303
029	153	17	59	229	300	76.33%	121	51	172
030	296	14	86	396	587	67.46%	168	136	304
031	633	57	165	855	1,175	72.77%	437	216	653
032	429	41	133	603	928	64.98%	277	137	414
033	510	47	98	655	873	75.03%	338	144	482
034	347	44	99	490	810	60.49%	264	104	368
035	643	56	180	879	1,400	62.79%	446	183	629

Total Number of Voters: 127,356 of 224,761 = 56.66%

Precincts Reporting 234 of 239 = 97.91%

JUSTICE OF THE COLORADO SUPREME COURT - Bender

Precinct	Absentee Voting Ballots Cast	Early Voting Ballots Cast	Election Day Ballots Cast	Total Ballots Cast	Registered Voters	Percent Turnout	YES	NO	Totals
036	681	49	138	868	1,297	66.92%	424	185	609
037	457	32	136	625	949	65.86%	317	140	457
038	711	65	194	970	1,372	70.70%	495	175	670
039	587	41	142	770	1,169	65.87%	413	168	581
040	241	27	93	361	695	51.94%	202	79	281
041	427	42	162	631	1,139	55.40%	328	138	466
042	483	54	166	703	1,224	57.43%	324	178	502
043	356	43	128	527	949	55.53%	278	131	409
044	320	32	126	478	1,054	45.35%	234	127	361
045	373	31	139	543	1,175	46.21%	309	147	456
046	486	35	145	666	931	71.54%	326	152	478
047	535	32	149	716	1,150	62.26%	341	183	524
048	403	23	135	561	895	62.68%	279	116	395
049	336	39	127	502	904	55.53%	260	113	373
050	507	49	158	714	1,206	59.20%	375	166	541
051	458	39	115	612	970	63.09%	302	168	470
052	372	23	86	481	656	73.32%	247	95	342
053	544	32	136	712	963	73.94%	364	134	498
054	486	40	158	684	1,034	66.15%	343	139	482
055	559	39	167	765	1,122	68.18%	413	120	533
056	430	42	135	607	1,018	59.63%	305	102	407
057	495	35	148	678	1,003	67.60%	353	132	485
058	348	12	116	476	682	69.79%	249	99	348
059	308	20	90	418	643	65.01%	225	84	309
060	545	59	128	732	1,190	61.51%	393	168	561
061	377	20	70	467	631	74.01%	229	116	345
062	409	26	117	552	799	69.09%	318	74	392
063	570	33	152	755	1,138	66.34%	356	214	570
064	594	54	124	772	1,067	72.35%	338	226	564
065	594	28	182	804	1,323	60.77%	398	213	611
066	327	26	87	440	621	70.85%	184	143	327
067	479	43	174	696	1,025	67.90%	355	152	507
068	634	31	191	856	1,361	62.89%	388	221	609
069	411	19	136	566	781	72.47%	284	117	401
070	649	38	131	818	1,100	74.36%	406	225	631

Total Number of Voters: 127,356 of 224,761 = 56.66%

Precincts Reporting 234 of 239 = 97.91%

JUSTICE OF THE COLORADO SUPREME COURT - Bender

Precinct	Absentee Voting Ballots Cast	Early Voting Ballots Cast	Election Day Ballots Cast	Total Ballots Cast	Registered Voters	Percent Turnout	YES	NO	Totals
071	371	26	153	550	838	65.63%	291	109	400
072	311	28	86	425	593	71.67%	199	116	315
073	263	33	83	379	533	71.11%	194	70	264
074	389	34	134	557	768	72.53%	281	139	420
075	329	49	171	549	1,132	48.50%	298	68	366
076	528	40	151	719	1,062	67.70%	372	133	505
077	208	27	157	392	981	39.96%	197	54	251
078	385	38	149	572	936	61.11%	270	99	369
079	507	34	148	689	1,061	64.94%	349	146	495
080	535	38	99	672	905	74.25%	343	170	513
081	554	25	133	712	985	72.28%	344	155	499
082	250	18	135	403	556	72.48%	213	93	306
083	508	41	148	697	921	75.68%	350	159	509
084	408	41	114	563	818	68.83%	272	113	385
085	234	29	151	414	1,077	38.44%	216	55	271
086	416	56	186	658	1,277	51.53%	358	74	432
087	316	45	172	533	1,143	46.63%	273	85	358
088	356	65	196	617	1,332	46.32%	312	81	393
089	504	47	146	697	1,179	59.12%	378	85	463
090	260	20	135	415	787	52.73%	199	94	293
091	340	17	99	456	639	71.36%	206	146	352
092	343	49	139	531	975	54.46%	284	62	346
093	400	53	157	610	1,192	51.17%	294	73	367
094	267	41	101	409	1,041	39.29%	200	59	259
095	261	45	174	480	1,144	41.96%	247	39	286
096	185	34	151	370	941	39.32%	172	41	213
097	179	36	156	371	1,037	35.78%	176	44	220
098	137	59	169	365	1,261	28.95%	167	38	205
099	105	48	143	296	1,108	26.71%	133	24	157
100	97	62	133	292	1,465	19.93%	149	30	179
101	87	21	78	186	595	31.26%	100	16	116
102	57	24	88	169	2,110	8.01%	82	25	107
103	36	12	48	96	796	12.06%	51	9	60
104	110	41	147	298	1,172	25.43%	138	40	178
105	254	27	146	427	1,246	34.27%	256	41	297

Total Number of Voters: 127,356 of 224,761 = 56.66%

Precincts Reporting 234 of 239 = 97.91%

JUSTICE OF THE COLORADO SUPREME COURT - Bender

Precinct	Absentee Voting Ballots Cast	Early Voting Ballots Cast	Election Day Ballots Cast	Total Ballots Cast	Registered Voters	Percent Turnout	YES	NO	Totals
106	81	22	126	229	940	24.36%	119	30	149
107	126	52	103	281	840	33.45%	160	38	198
108	247	40	125	412	959	42.96%	215	45	260
109	192	33	110	335	783	42.78%	180	39	219
110	304	25	110	439	817	53.73%	234	58	292
111	331	41	95	467	665	70.23%	261	85	346
112	281	24	113	418	727	57.50%	200	69	269
113	399	28	84	511	745	68.59%	283	71	354
114	622	71	146	839	1,183	70.92%	442	147	589
115	471	50	90	611	931	65.63%	339	79	418
116	489	57	113	659	953	69.15%	368	105	473
117	463	38	134	635	890	71.35%	299	159	458
118	36	21	97	154	1,706	9.03%	81	15	96
119	376	31	97	504	687	73.36%	271	82	353
120	584	43	138	765	1,261	60.67%	468	84	552
121	290	42	133	465	939	49.52%	281	53	334
122	388	52	180	620	1,189	52.14%	313	93	406
123	479	33	122	634	910	69.67%	331	105	436
124	585	60	118	763	1,090	70.00%	355	185	540
125	601	38	156	795	1,178	67.49%	438	108	546
126	508	42	166	716	1,088	65.81%	392	60	452
127	470	48	175	693	1,004	69.02%	365	95	460
128	538	41	159	738	1,060	69.62%	405	82	487
129	501	62	163	726	1,114	65.17%	366	102	468
130	463	40	124	627	888	70.61%	351	93	444
131	464	77	186	727	1,328	54.74%	387	99	486
132	408	45	116	569	849	67.02%	277	52	329
133	283	37	114	434	691	62.81%	224	58	282
134	418	46	119	583	945	61.69%	311	69	380
135	259	29	72	360	612	58.82%	178	44	222
136	370	42	121	533	782	68.16%	306	63	369
137	328	48	156	532	952	55.88%	269	54	323
138	166	35	162	363	906	40.07%	197	35	232
139	307	40	120	467	800	58.38%	237	62	299
140	344	25	104	473	675	70.07%	252	115	367

Total Number of Voters: 127,356 of 224,761 = 56.66%

Precincts Reporting 234 of 239 = 97.91%

JUSTICE OF THE COLORADO SUPREME COURT - Bender

Precinct	Absentee Voting Ballots Cast	Early Voting Ballots Cast	Election Day Ballots Cast	Total Ballots Cast	Registered Voters	Percent Turnout	YES	NO	Totals
141	230	20	51	301	406	74.14%	142	95	237
142	475	53	150	678	1,144	59.27%	329	112	441
143	629	80	260	969	1,717	56.44%	506	115	621
144	670	66	155	891	1,231	72.38%	501	130	631
145	204	37	83	324	740	43.78%	181	43	224
146	168	34	128	330	1,036	31.85%	152	40	192
147	188	44	127	359	1,048	34.26%	195	33	228
148	37	19	90	146	1,362	10.72%	64	10	74
149	289	30	126	445	904	49.23%	214	54	268
150	42	23	69	134	1,217	11.01%	66	17	83
151	480	56	143	679	1,182	57.45%	380	74	454
152	64	17	108	189	1,034	18.28%	76	17	93
153	116	35	90	241	1,306	18.45%	121	16	137
154	252	30	59	341	484	70.45%	205	40	245
155	286	34	83	403	660	61.06%	206	48	254
156	244	60	146	450	1,101	40.87%	227	52	279
157	306	45	183	534	989	53.99%	272	61	333
158	203	34	100	337	760	44.34%	179	48	227
159	539	53	120	712	945	75.34%	416	93	509
160	254	42	163	459	944	48.62%	215	65	280
161	455	39	102	596	862	69.14%	310	79	389
162	470	32	151	653	887	73.62%	364	99	463
163	348	26	113	487	730	66.71%	268	58	326
164	228	47	129	404	1,007	40.12%	202	71	273
165	188	31	113	332	769	43.17%	165	47	212
166	217	28	142	387	660	58.64%	194	52	246
167	248	53	130	431	966	44.62%	231	32	263
168	313	41	119	473	709	66.71%	254	70	324
169	309	31	114	454	667	68.07%	244	59	303
170	343	50	126	519	727	71.39%	274	79	353
171	426	48	134	608	906	67.11%	309	105	414
172	502	47	156	705	1,051	67.08%	397	74	471
173	345	36	105	486	723	67.22%	247	58	305
174	319	18	125	462	1,002	46.11%	221	112	333
175	354	21	64	439	576	76.22%	217	118	335

Total Number of Voters: 127,356 of 224,761 = 56.66%

Precincts Reporting 234 of 239 = 97.91%

JUSTICE OF THE COLORADO SUPREME COURT - Bender

Precinct	Absentee Voting Ballots Cast	Early Voting Ballots Cast	Election Day Ballots Cast	Total Ballots Cast	Registered Voters	Percent Turnout	YES	NO	Totals
176	433	16	76	525	742	70.75%	246	171	417
177	371	32	115	518	1,061	48.82%	243	181	424
178	432	28	143	603	1,005	60.00%	283	217	500
179	319	27	105	451	840	53.69%	215	158	373
180	275	19	75	369	819	45.05%	181	134	315
181	435	28	82	545	1,055	51.66%	260	182	442
182	462	24	141	627	966	64.91%	297	191	488
183	715	62	152	929	1,475	62.98%	428	293	721
184	461	32	94	587	860	68.26%	280	208	488
185	392	34	87	513	845	60.71%	267	159	426
186	503	31	119	653	1,153	56.63%	298	229	527
187	286	19	121	426	814	52.33%	215	146	361
188	245	23	95	363	842	43.11%	186	113	299
189	424	32	74	530	884	59.95%	230	212	442
190	514	34	108	656	908	72.25%	318	199	517
191	602	38	105	745	1,161	64.17%	375	228	603
192	443	25	95	563	852	66.08%	257	215	472
193	431	24	106	561	811	69.17%	259	194	453
194	316	27	53	396	777	50.97%	196	136	332
195	264	23	87	374	846	44.21%	196	115	311
196	546	34	147	727	1,207	60.23%	365	246	611
197	625	23	127	775	1,237	62.65%	381	236	617
198	414	30	127	571	1,092	52.29%	269	166	435
199	635	43	89	767	1,004	76.39%	366	248	614
200	318	26	110	454	837	54.24%	234	129	363
201	308	23	64	395	865	45.66%	222	111	333
202	536	39	124	699	1,098	63.66%	326	215	541
203	339	23	82	444	673	65.97%	226	126	352
204	430	44	141	615	1,013	60.71%	304	169	473
205	443	40	153	636	1,453	43.77%	351	130	481
206	686	53	209	948	1,594	59.47%	478	239	717
207	655	54	162	871	1,497	58.18%	416	228	644
208	503	35	118	656	1,028	63.81%	321	204	525
209	428	31	126	585	936	62.50%	293	199	492
210	408	34	100	542	834	64.99%	259	137	396

Canvass Report — Total Voters — Official
 Boulder County, Colorado — 2010 BOULDER COUNTY GENERAL ELECTION — November 02, 2010

Total Number of Voters: 127,356 of 224,761 = 56.66%

Precincts Reporting 234 of 239 = 97.91%

JUSTICE OF THE COLORADO SUPREME COURT - Bender

Precinct	Absentee Voting Ballots Cast	Early Voting Ballots Cast	Election Day Ballots Cast	Total Ballots Cast	Registered Voters	Percent Turnout	YES	NO	Totals
211	658	44	159	861	1,297	66.38%	380	251	631
212	448	24	122	594	919	64.64%	289	198	487
213	394	25	123	542	914	59.30%	217	188	405
214	539	37	118	694	1,114	62.30%	354	185	539
215	254	20	78	352	644	54.66%	174	91	265
216	354	30	90	474	910	52.09%	241	136	377
217	271	15	84	370	700	52.86%	164	140	304
218	337	32	108	477	860	55.47%	222	171	393
219	458	35	101	594	870	68.28%	328	126	454
220	384	23	100	507	837	60.57%	241	118	359
221	306	35	132	473	1,001	47.25%	244	124	368
222	191	16	82	289	754	38.33%	151	84	235
223	251	30	103	384	905	42.43%	182	142	324
224	449	41	112	602	1,019	59.08%	295	181	476
225	551	30	104	685	976	70.18%	327	246	573
226	294	39	112	445	899	49.50%	229	134	363
227	350	26	100	476	872	54.59%	227	172	399
228	329	28	142	499	829	60.19%	250	165	415
229	509	39	124	672	1,445	46.51%	322	203	525
230	561	38	124	723	1,046	69.12%	359	218	577
231	169	11	32	212	306	69.28%	76	82	158
232	338	20	120	478	639	74.80%	184	168	352
233	369	20	72	461	614	75.08%	184	181	365
234	354	40	81	475	707	67.19%	179	231	410
Totals:	89,284	8,204	29,405	126,893	223,720	63,714	27,854	91,568	

Total Number of Voters: 127,356 of 224,761 = 56.66%

Precincts Reporting 234 of 239 = 97.91%

JUSTICE OF THE COLORADO SUPREME COURT - Martinez

Precinct	Absentee Voting Ballots Cast	Early Voting Ballots Cast	Election Day Ballots Cast	Total Ballots Cast	Registered Voters	Percent Turnout	YES	NO	Totals
001	187	14	67	268	373	71.85%	117	87	204
002	308	10	104	422	659	64.04%	190	145	335
003	625	26	249	900	1,328	67.77%	383	290	673
004	543	30	183	756	1,160	65.17%	317	214	531
005	193	15	65	273	406	67.24%	125	94	219
006	440	34	142	616	815	75.58%	299	157	456
007	255	19	162	436	641	68.02%	205	96	301
008	412	36	65	513	732	70.08%	244	120	364
009	63	8	58	129	246	52.44%	60	37	97
010	644	49	134	827	1,150	71.91%	433	158	591
011	339	26	159	524	781	67.09%	248	114	362
012	537	33	162	732	1,046	69.98%	361	135	496
013	266	39	88	393	679	57.88%	196	63	259
014	449	39	160	648	964	67.22%	321	148	469
015	389	29	228	646	1,184	54.56%	306	133	439
016	472	28	162	662	1,105	59.91%	288	150	438
017	532	41	192	765	1,190	64.29%	361	208	569
018	256	21	59	336	532	63.16%	169	58	227
019	493	42	124	659	1,004	65.64%	325	127	452
020	235	13	102	350	676	51.78%	171	79	250
021	464	25	150	639	996	64.16%	346	133	479
022	125	10	70	205	522	39.27%	107	31	138
023	457	22	186	665	1,106	60.13%	312	152	464
024	505	39	165	709	1,114	63.64%	339	164	503
025	192	14	203	409	1,668	24.52%	209	85	294
026	505	33	177	715	1,235	57.89%	348	189	537
027	489	26	200	715	1,248	57.29%	339	170	509
028	288	25	73	386	545	70.83%	178	122	300
029	153	17	59	229	300	76.33%	117	51	168
030	296	14	86	396	587	67.46%	157	149	306
031	633	57	165	855	1,175	72.77%	419	226	645
032	429	41	133	603	928	64.98%	275	139	414
033	510	47	98	655	873	75.03%	334	147	481
034	347	44	99	490	810	60.49%	257	104	361
035	643	56	180	879	1,400	62.79%	443	187	630

Total Number of Voters: 127,356 of 224,761 = 56.66%

Precincts Reporting 234 of 239 = 97.91%

JUSTICE OF THE COLORADO SUPREME COURT - Martinez

Precinct	Absentee Voting Ballots Cast	Early Voting Ballots Cast	Election Day Ballots Cast	Total Ballots Cast	Registered Voters	Percent Turnout	YES	NO	Totals
036	681	49	138	868	1,297	66.92%	420	188	608
037	457	32	136	625	949	65.86%	309	148	457
038	711	65	194	970	1,372	70.70%	474	194	668
039	587	41	142	770	1,169	65.87%	402	177	579
040	241	27	93	361	695	51.94%	200	80	280
041	427	42	162	631	1,139	55.40%	331	137	468
042	483	54	166	703	1,224	57.43%	348	164	512
043	356	43	128	527	949	55.53%	274	128	402
044	320	32	126	478	1,054	45.35%	231	125	356
045	373	31	139	543	1,175	46.21%	328	133	461
046	486	35	145	666	931	71.54%	321	153	474
047	535	32	149	716	1,150	62.26%	343	181	524
048	403	23	135	561	895	62.68%	275	116	391
049	336	39	127	502	904	55.53%	258	116	374
050	507	49	158	714	1,206	59.20%	368	175	543
051	458	39	115	612	970	63.09%	297	174	471
052	372	23	86	481	656	73.32%	249	92	341
053	544	32	136	712	963	73.94%	369	124	493
054	486	40	158	684	1,034	66.15%	338	151	489
055	559	39	167	765	1,122	68.18%	407	121	528
056	430	42	135	607	1,018	59.63%	302	100	402
057	495	35	148	678	1,003	67.60%	359	128	487
058	348	12	116	476	682	69.79%	245	103	348
059	308	20	90	418	643	65.01%	213	96	309
060	545	59	128	732	1,190	61.51%	384	176	560
061	377	20	70	467	631	74.01%	226	122	348
062	409	26	117	552	799	69.09%	320	72	392
063	570	33	152	755	1,138	66.34%	349	219	568
064	594	54	124	772	1,067	72.35%	318	244	562
065	594	28	182	804	1,323	60.77%	396	219	615
066	327	26	87	440	621	70.85%	174	150	324
067	479	43	174	696	1,025	67.90%	350	154	504
068	634	31	191	856	1,361	62.89%	371	239	610
069	411	19	136	566	781	72.47%	285	119	404
070	649	38	131	818	1,100	74.36%	395	225	620

Total Number of Voters: 127,356 of 224,761 = 56.66%

Precincts Reporting 234 of 239 = 97.91%

JUSTICE OF THE COLORADO SUPREME COURT - Martinez

Precinct	Absentee Voting Ballots Cast	Early Voting Ballots Cast	Election Day Ballots Cast	Total Ballots Cast	Registered Voters	Percent Turnout	YES	NO	Totals
071	371	26	153	550	838	65.63%	286	113	399
072	311	28	86	425	593	71.67%	195	119	314
073	263	33	83	379	533	71.11%	191	73	264
074	389	34	134	557	768	72.53%	279	139	418
075	329	49	171	549	1,132	48.50%	314	57	371
076	528	40	151	719	1,062	67.70%	365	139	504
077	208	27	157	392	981	39.96%	194	56	250
078	385	38	149	572	936	61.11%	268	99	367
079	507	34	148	689	1,061	64.94%	348	148	496
080	535	38	99	672	905	74.25%	335	175	510
081	554	25	133	712	985	72.28%	332	162	494
082	250	18	135	403	556	72.48%	211	94	305
083	508	41	148	697	921	75.68%	339	163	502
084	408	41	114	563	818	68.83%	271	112	383
085	234	29	151	414	1,077	38.44%	220	51	271
086	416	56	186	658	1,277	51.53%	351	77	428
087	316	45	172	533	1,143	46.63%	276	85	361
088	356	65	196	617	1,332	46.32%	310	78	388
089	504	47	146	697	1,179	59.12%	369	95	464
090	260	20	135	415	787	52.73%	198	95	293
091	340	17	99	456	639	71.36%	196	156	352
092	343	49	139	531	975	54.46%	285	59	344
093	400	53	157	610	1,192	51.17%	284	77	361
094	267	41	101	409	1,041	39.29%	201	49	250
095	261	45	174	480	1,144	41.96%	243	36	279
096	185	34	151	370	941	39.32%	163	44	207
097	179	36	156	371	1,037	35.78%	176	43	219
098	137	59	169	365	1,261	28.95%	169	38	207
099	105	48	143	296	1,108	26.71%	137	21	158
100	97	62	133	292	1,465	19.93%	144	30	174
101	87	21	78	186	595	31.26%	103	16	119
102	57	24	88	169	2,110	8.01%	85	22	107
103	36	12	48	96	796	12.06%	48	12	60
104	110	41	147	298	1,172	25.43%	138	37	175
105	254	27	146	427	1,246	34.27%	242	49	291

Total Number of Voters: 127,356 of 224,761 = 56.66%

Precincts Reporting 234 of 239 = 97.91%

JUSTICE OF THE COLORADO SUPREME COURT - Martinez

Precinct	Absentee Voting Ballots Cast	Early Voting Ballots Cast	Election Day Ballots Cast	Total Ballots Cast	Registered Voters	Percent Turnout	YES	NO	Totals
106	81	22	126	229	940	24.36%	117	29	146
107	126	52	103	281	840	33.45%	164	33	197
108	247	40	125	412	959	42.96%	201	46	247
109	192	33	110	335	783	42.78%	177	38	215
110	304	25	110	439	817	53.73%	235	57	292
111	331	41	95	467	665	70.23%	262	83	345
112	281	24	113	418	727	57.50%	200	71	271
113	399	28	84	511	745	68.59%	280	74	354
114	622	71	146	839	1,183	70.92%	444	146	590
115	471	50	90	611	931	65.63%	328	83	411
116	489	57	113	659	953	69.15%	360	111	471
117	463	38	134	635	890	71.35%	293	166	459
118	36	21	97	154	1,706	9.03%	80	14	94
119	376	31	97	504	687	73.36%	266	87	353
120	584	43	138	765	1,261	60.67%	474	86	560
121	290	42	133	465	939	49.52%	278	56	334
122	388	52	180	620	1,189	52.14%	315	91	406
123	479	33	122	634	910	69.67%	329	111	440
124	585	60	118	763	1,090	70.00%	357	186	543
125	601	38	156	795	1,178	67.49%	423	124	547
126	508	42	166	716	1,088	65.81%	388	61	449
127	470	48	175	693	1,004	69.02%	362	96	458
128	538	41	159	738	1,060	69.62%	404	88	492
129	501	62	163	726	1,114	65.17%	363	102	465
130	463	40	124	627	888	70.61%	340	97	437
131	464	77	186	727	1,328	54.74%	388	94	482
132	408	45	116	569	849	67.02%	269	56	325
133	283	37	114	434	691	62.81%	217	61	278
134	418	46	119	583	945	61.69%	319	62	381
135	259	29	72	360	612	58.82%	178	42	220
136	370	42	121	533	782	68.16%	303	71	374
137	328	48	156	532	952	55.88%	278	45	323
138	166	35	162	363	906	40.07%	199	35	234
139	307	40	120	467	800	58.38%	242	61	303
140	344	25	104	473	675	70.07%	244	123	367

Total Number of Voters: 127,356 of 224,761 = 56.66%

Precincts Reporting 234 of 239 = 97.91%

JUSTICE OF THE COLORADO SUPREME COURT - Martinez

Precinct	Absentee Voting Ballots Cast	Early Voting Ballots Cast	Election Day Ballots Cast	Total Ballots Cast	Registered Voters	Percent Turnout	YES	NO	Totals
141	230	20	51	301	406	74.14%	141	98	239
142	475	53	150	678	1,144	59.27%	335	106	441
143	629	80	260	969	1,717	56.44%	498	122	620
144	670	66	155	891	1,231	72.38%	501	132	633
145	204	37	83	324	740	43.78%	178	45	223
146	168	34	128	330	1,036	31.85%	152	38	190
147	188	44	127	359	1,048	34.26%	189	32	221
148	37	19	90	146	1,362	10.72%	61	11	72
149	289	30	126	445	904	49.23%	206	60	266
150	42	23	69	134	1,217	11.01%	63	17	80
151	480	56	143	679	1,182	57.45%	384	77	461
152	64	17	108	189	1,034	18.28%	75	18	93
153	116	35	90	241	1,306	18.45%	127	15	142
154	252	30	59	341	484	70.45%	200	37	237
155	286	34	83	403	660	61.06%	200	49	249
156	244	60	146	450	1,101	40.87%	230	51	281
157	306	45	183	534	989	53.99%	280	60	340
158	203	34	100	337	760	44.34%	171	55	226
159	539	53	120	712	945	75.34%	411	101	512
160	254	42	163	459	944	48.62%	216	59	275
161	455	39	102	596	862	69.14%	304	86	390
162	470	32	151	653	887	73.62%	367	92	459
163	348	26	113	487	730	66.71%	258	65	323
164	228	47	129	404	1,007	40.12%	203	72	275
165	188	31	113	332	769	43.17%	157	52	209
166	217	28	142	387	660	58.64%	194	53	247
167	248	53	130	431	966	44.62%	227	33	260
168	313	41	119	473	709	66.71%	249	70	319
169	309	31	114	454	667	68.07%	250	64	314
170	343	50	126	519	727	71.39%	266	85	351
171	426	48	134	608	906	67.11%	316	106	422
172	502	47	156	705	1,051	67.08%	404	62	466
173	345	36	105	486	723	67.22%	248	53	301
174	319	18	125	462	1,002	46.11%	214	122	336
175	354	21	64	439	576	76.22%	218	118	336

Total Number of Voters: 127,356 of 224,761 = 56.66%

Precincts Reporting 234 of 239 = 97.91%

JUSTICE OF THE COLORADO SUPREME COURT - Martinez

Precinct	Absentee Voting Ballots Cast	Early Voting Ballots Cast	Election Day Ballots Cast	Total Ballots Cast	Registered Voters	Percent Turnout	YES	NO	Totals
176	433	16	76	525	742	70.75%	238	180	418
177	371	32	115	518	1,061	48.82%	246	177	423
178	432	28	143	603	1,005	60.00%	276	221	497
179	319	27	105	451	840	53.69%	206	164	370
180	275	19	75	369	819	45.05%	173	145	318
181	435	28	82	545	1,055	51.66%	241	201	442
182	462	24	141	627	966	64.91%	298	194	492
183	715	62	152	929	1,475	62.98%	406	311	717
184	461	32	94	587	860	68.26%	266	221	487
185	392	34	87	513	845	60.71%	256	170	426
186	503	31	119	653	1,153	56.63%	300	229	529
187	286	19	121	426	814	52.33%	202	157	359
188	245	23	95	363	842	43.11%	176	125	301
189	424	32	74	530	884	59.95%	234	212	446
190	514	34	108	656	908	72.25%	291	224	515
191	602	38	105	745	1,161	64.17%	377	230	607
192	443	25	95	563	852	66.08%	247	223	470
193	431	24	106	561	811	69.17%	249	199	448
194	316	27	53	396	777	50.97%	188	146	334
195	264	23	87	374	846	44.21%	198	109	307
196	546	34	147	727	1,207	60.23%	364	251	615
197	625	23	127	775	1,237	62.65%	376	247	623
198	414	30	127	571	1,092	52.29%	264	174	438
199	635	43	89	767	1,004	76.39%	361	254	615
200	318	26	110	454	837	54.24%	222	136	358
201	308	23	64	395	865	45.66%	223	115	338
202	536	39	124	699	1,098	63.66%	308	227	535
203	339	23	82	444	673	65.97%	218	136	354
204	430	44	141	615	1,013	60.71%	299	175	474
205	443	40	153	636	1,453	43.77%	344	138	482
206	686	53	209	948	1,594	59.47%	470	242	712
207	655	54	162	871	1,497	58.18%	403	242	645
208	503	35	118	656	1,028	63.81%	327	195	522
209	428	31	126	585	936	62.50%	283	207	490
210	408	34	100	542	834	64.99%	255	139	394

Total Number of Voters: 127,356 of 224,761 = 56.66%

Precincts Reporting 234 of 239 = 97.91%

JUSTICE OF THE COLORADO SUPREME COURT - Martinez

Precinct	Absentee Voting Ballots Cast	Early Voting Ballots Cast	Election Day Ballots Cast	Total Ballots Cast	Registered Voters	Percent Turnout	YES	NO	Totals
211	658	44	159	861	1,297	66.38%	382	250	632
212	448	24	122	594	919	64.64%	275	205	480
213	394	25	123	542	914	59.30%	223	182	405
214	539	37	118	694	1,114	62.30%	348	190	538
215	254	20	78	352	644	54.66%	172	92	264
216	354	30	90	474	910	52.09%	239	135	374
217	271	15	84	370	700	52.86%	170	139	309
218	337	32	108	477	860	55.47%	216	172	388
219	458	35	101	594	870	68.28%	330	125	455
220	384	23	100	507	837	60.57%	246	118	364
221	306	35	132	473	1,001	47.25%	243	127	370
222	191	16	82	289	754	38.33%	160	77	237
223	251	30	103	384	905	42.43%	197	131	328
224	449	41	112	602	1,019	59.08%	308	174	482
225	551	30	104	685	976	70.18%	310	261	571
226	294	39	112	445	899	49.50%	231	133	364
227	350	26	100	476	872	54.59%	233	167	400
228	329	28	142	499	829	60.19%	250	168	418
229	509	39	124	672	1,445	46.51%	315	210	525
230	561	38	124	723	1,046	69.12%	357	220	577
231	169	11	32	212	306	69.28%	75	84	159
232	338	20	120	478	639	74.80%	175	176	351
233	369	20	72	461	614	75.08%	177	191	368
234	354	40	81	475	707	67.19%	162	249	411
Totals:	89,284	8,204	29,405	126,893	223,720	62,943	28,518	91,461	

Total Number of Voters: 127,356 of 224,761 = 56.66%

Precincts Reporting 234 of 239 = 97.91%

JUSTICE OF THE COLORADO SUPREME COURT - Rice

Precinct	Absentee Voting Ballots Cast	Early Voting Ballots Cast	Election Day Ballots Cast	Total Ballots Cast	Registered Voters	Percent Turnout	YES	NO	Totals
001	187	14	67	268	373	71.85%	125	78	203
002	308	10	104	422	659	64.04%	208	125	333
003	625	26	249	900	1,328	67.77%	420	256	676
004	543	30	183	756	1,160	65.17%	334	196	530
005	193	15	65	273	406	67.24%	131	87	218
006	440	34	142	616	815	75.58%	316	136	452
007	255	19	162	436	641	68.02%	212	86	298
008	412	36	65	513	732	70.08%	259	109	368
009	63	8	58	129	246	52.44%	62	35	97
010	644	49	134	827	1,150	71.91%	438	153	591
011	339	26	159	524	781	67.09%	257	105	362
012	537	33	162	732	1,046	69.98%	378	122	500
013	266	39	88	393	679	57.88%	196	63	259
014	449	39	160	648	964	67.22%	332	133	465
015	389	29	228	646	1,184	54.56%	321	115	436
016	472	28	162	662	1,105	59.91%	298	144	442
017	532	41	192	765	1,190	64.29%	378	193	571
018	256	21	59	336	532	63.16%	180	49	229
019	493	42	124	659	1,004	65.64%	332	119	451
020	235	13	102	350	676	51.78%	171	75	246
021	464	25	150	639	996	64.16%	357	120	477
022	125	10	70	205	522	39.27%	102	37	139
023	457	22	186	665	1,106	60.13%	320	140	460
024	505	39	165	709	1,114	63.64%	348	155	503
025	192	14	203	409	1,668	24.52%	221	74	295
026	505	33	177	715	1,235	57.89%	367	169	536
027	489	26	200	715	1,248	57.29%	353	153	506
028	288	25	73	386	545	70.83%	189	114	303
029	153	17	59	229	300	76.33%	124	45	169
030	296	14	86	396	587	67.46%	166	136	302
031	633	57	165	855	1,175	72.77%	430	213	643
032	429	41	133	603	928	64.98%	288	121	409
033	510	47	98	655	873	75.03%	353	130	483
034	347	44	99	490	810	60.49%	263	95	358
035	643	56	180	879	1,400	62.79%	460	166	626

Total Number of Voters: 127,356 of 224,761 = 56.66%

Precincts Reporting 234 of 239 = 97.91%

JUSTICE OF THE COLORADO SUPREME COURT - Rice

Precinct	Absentee Voting Ballots Cast	Early Voting Ballots Cast	Election Day Ballots Cast	Total Ballots Cast	Registered Voters	Percent Turnout	YES	NO	Totals
036	681	49	138	868	1,297	66.92%	441	168	609
037	457	32	136	625	949	65.86%	317	141	458
038	711	65	194	970	1,372	70.70%	503	160	663
039	587	41	142	770	1,169	65.87%	417	167	584
040	241	27	93	361	695	51.94%	198	80	278
041	427	42	162	631	1,139	55.40%	331	133	464
042	483	54	166	703	1,224	57.43%	351	157	508
043	356	43	128	527	949	55.53%	289	116	405
044	320	32	126	478	1,054	45.35%	233	128	361
045	373	31	139	543	1,175	46.21%	319	140	459
046	486	35	145	666	931	71.54%	332	140	472
047	535	32	149	716	1,150	62.26%	346	177	523
048	403	23	135	561	895	62.68%	286	108	394
049	336	39	127	502	904	55.53%	262	111	373
050	507	49	158	714	1,206	59.20%	378	163	541
051	458	39	115	612	970	63.09%	305	163	468
052	372	23	86	481	656	73.32%	256	84	340
053	544	32	136	712	963	73.94%	367	125	492
054	486	40	158	684	1,034	66.15%	350	139	489
055	559	39	167	765	1,122	68.18%	408	117	525
056	430	42	135	607	1,018	59.63%	309	97	406
057	495	35	148	678	1,003	67.60%	363	126	489
058	348	12	116	476	682	69.79%	248	99	347
059	308	20	90	418	643	65.01%	232	82	314
060	545	59	128	732	1,190	61.51%	408	155	563
061	377	20	70	467	631	74.01%	227	116	343
062	409	26	117	552	799	69.09%	325	65	390
063	570	33	152	755	1,138	66.34%	374	200	574
064	594	54	124	772	1,067	72.35%	339	220	559
065	594	28	182	804	1,323	60.77%	410	204	614
066	327	26	87	440	621	70.85%	196	130	326
067	479	43	174	696	1,025	67.90%	351	149	500
068	634	31	191	856	1,361	62.89%	394	217	611
069	411	19	136	566	781	72.47%	297	106	403
070	649	38	131	818	1,100	74.36%	415	204	619

Total Number of Voters: 127,356 of 224,761 = 56.66%

Precincts Reporting 234 of 239 = 97.91%

JUSTICE OF THE COLORADO SUPREME COURT - Rice

Precinct	Absentee Voting Ballots Cast	Early Voting Ballots Cast	Election Day Ballots Cast	Total Ballots Cast	Registered Voters	Percent Turnout	YES	NO	Totals
071	371	26	153	550	838	65.63%	300	101	401
072	311	28	86	425	593	71.67%	207	108	315
073	263	33	83	379	533	71.11%	195	69	264
074	389	34	134	557	768	72.53%	284	131	415
075	329	49	171	549	1,132	48.50%	310	56	366
076	528	40	151	719	1,062	67.70%	371	133	504
077	208	27	157	392	981	39.96%	200	51	251
078	385	38	149	572	936	61.11%	269	95	364
079	507	34	148	689	1,061	64.94%	361	134	495
080	535	38	99	672	905	74.25%	351	158	509
081	554	25	133	712	985	72.28%	346	147	493
082	250	18	135	403	556	72.48%	218	91	309
083	508	41	148	697	921	75.68%	366	138	504
084	408	41	114	563	818	68.83%	281	98	379
085	234	29	151	414	1,077	38.44%	226	47	273
086	416	56	186	658	1,277	51.53%	355	76	431
087	316	45	172	533	1,143	46.63%	295	73	368
088	356	65	196	617	1,332	46.32%	306	83	389
089	504	47	146	697	1,179	59.12%	380	87	467
090	260	20	135	415	787	52.73%	206	86	292
091	340	17	99	456	639	71.36%	199	150	349
092	343	49	139	531	975	54.46%	284	58	342
093	400	53	157	610	1,192	51.17%	294	72	366
094	267	41	101	409	1,041	39.29%	199	49	248
095	261	45	174	480	1,144	41.96%	244	33	277
096	185	34	151	370	941	39.32%	167	37	204
097	179	36	156	371	1,037	35.78%	178	44	222
098	137	59	169	365	1,261	28.95%	166	37	203
099	105	48	143	296	1,108	26.71%	141	18	159
100	97	62	133	292	1,465	19.93%	145	29	174
101	87	21	78	186	595	31.26%	102	15	117
102	57	24	88	169	2,110	8.01%	84	22	106
103	36	12	48	96	796	12.06%	46	12	58
104	110	41	147	298	1,172	25.43%	139	38	177
105	254	27	146	427	1,246	34.27%	246	48	294

Total Number of Voters: 127,356 of 224,761 = 56.66%

Precincts Reporting 234 of 239 = 97.91%

JUSTICE OF THE COLORADO SUPREME COURT - Rice

Precinct	Absentee Voting Ballots Cast	Early Voting Ballots Cast	Election Day Ballots Cast	Total Ballots Cast	Registered Voters	Percent Turnout	YES	NO	Totals
106	81	22	126	229	940	24.36%	115	29	144
107	126	52	103	281	840	33.45%	165	32	197
108	247	40	125	412	959	42.96%	203	47	250
109	192	33	110	335	783	42.78%	177	39	216
110	304	25	110	439	817	53.73%	246	48	294
111	331	41	95	467	665	70.23%	259	84	343
112	281	24	113	418	727	57.50%	209	61	270
113	399	28	84	511	745	68.59%	292	66	358
114	622	71	146	839	1,183	70.92%	445	141	586
115	471	50	90	611	931	65.63%	326	89	415
116	489	57	113	659	953	69.15%	353	110	463
117	463	38	134	635	890	71.35%	315	145	460
118	36	21	97	154	1,706	9.03%	79	15	94
119	376	31	97	504	687	73.36%	271	82	353
120	584	43	138	765	1,261	60.67%	487	73	560
121	290	42	133	465	939	49.52%	283	50	333
122	388	52	180	620	1,189	52.14%	313	89	402
123	479	33	122	634	910	69.67%	336	102	438
124	585	60	118	763	1,090	70.00%	364	175	539
125	601	38	156	795	1,178	67.49%	452	97	549
126	508	42	166	716	1,088	65.81%	387	54	441
127	470	48	175	693	1,004	69.02%	368	89	457
128	538	41	159	738	1,060	69.62%	408	84	492
129	501	62	163	726	1,114	65.17%	369	100	469
130	463	40	124	627	888	70.61%	348	85	433
131	464	77	186	727	1,328	54.74%	385	96	481
132	408	45	116	569	849	67.02%	277	51	328
133	283	37	114	434	691	62.81%	226	55	281
134	418	46	119	583	945	61.69%	318	60	378
135	259	29	72	360	612	58.82%	169	53	222
136	370	42	121	533	782	68.16%	304	65	369
137	328	48	156	532	952	55.88%	269	50	319
138	166	35	162	363	906	40.07%	199	34	233
139	307	40	120	467	800	58.38%	241	57	298
140	344	25	104	473	675	70.07%	250	118	368

Total Number of Voters: 127,356 of 224,761 = 56.66%

Precincts Reporting 234 of 239 = 97.91%

JUSTICE OF THE COLORADO SUPREME COURT - Rice

Precinct	Absentee Voting Ballots Cast	Early Voting Ballots Cast	Election Day Ballots Cast	Total Ballots Cast	Registered Voters	Percent Turnout	YES	NO	Totals
141	230	20	51	301	406	74.14%	148	89	237
142	475	53	150	678	1,144	59.27%	344	91	435
143	629	80	260	969	1,717	56.44%	520	107	627
144	670	66	155	891	1,231	72.38%	506	119	625
145	204	37	83	324	740	43.78%	186	33	219
146	168	34	128	330	1,036	31.85%	153	35	188
147	188	44	127	359	1,048	34.26%	186	34	220
148	37	19	90	146	1,362	10.72%	60	11	71
149	289	30	126	445	904	49.23%	212	55	267
150	42	23	69	134	1,217	11.01%	60	20	80
151	480	56	143	679	1,182	57.45%	384	64	448
152	64	17	108	189	1,034	18.28%	79	16	95
153	116	35	90	241	1,306	18.45%	123	15	138
154	252	30	59	341	484	70.45%	211	30	241
155	286	34	83	403	660	61.06%	205	46	251
156	244	60	146	450	1,101	40.87%	229	50	279
157	306	45	183	534	989	53.99%	290	50	340
158	203	34	100	337	760	44.34%	171	53	224
159	539	53	120	712	945	75.34%	414	93	507
160	254	42	163	459	944	48.62%	221	57	278
161	455	39	102	596	862	69.14%	319	71	390
162	470	32	151	653	887	73.62%	366	93	459
163	348	26	113	487	730	66.71%	267	55	322
164	228	47	129	404	1,007	40.12%	213	61	274
165	188	31	113	332	769	43.17%	164	47	211
166	217	28	142	387	660	58.64%	191	54	245
167	248	53	130	431	966	44.62%	237	25	262
168	313	41	119	473	709	66.71%	256	62	318
169	309	31	114	454	667	68.07%	260	56	316
170	343	50	126	519	727	71.39%	279	69	348
171	426	48	134	608	906	67.11%	328	96	424
172	502	47	156	705	1,051	67.08%	411	60	471
173	345	36	105	486	723	67.22%	260	46	306
174	319	18	125	462	1,002	46.11%	223	111	334
175	354	21	64	439	576	76.22%	231	105	336

Total Number of Voters: 127,356 of 224,761 = 56.66%

Precincts Reporting 234 of 239 = 97.91%

JUSTICE OF THE COLORADO SUPREME COURT - Rice

Precinct	Absentee Voting Ballots Cast	Early Voting Ballots Cast	Election Day Ballots Cast	Total Ballots Cast	Registered Voters	Percent Turnout	YES	NO	Totals
176	433	16	76	525	742	70.75%	254	165	419
177	371	32	115	518	1,061	48.82%	250	174	424
178	432	28	143	603	1,005	60.00%	300	198	498
179	319	27	105	451	840	53.69%	224	139	363
180	275	19	75	369	819	45.05%	182	137	319
181	435	28	82	545	1,055	51.66%	271	174	445
182	462	24	141	627	966	64.91%	305	185	490
183	715	62	152	929	1,475	62.98%	428	285	713
184	461	32	94	587	860	68.26%	278	212	490
185	392	34	87	513	845	60.71%	270	154	424
186	503	31	119	653	1,153	56.63%	310	219	529
187	286	19	121	426	814	52.33%	224	135	359
188	245	23	95	363	842	43.11%	194	105	299
189	424	32	74	530	884	59.95%	244	198	442
190	514	34	108	656	908	72.25%	310	207	517
191	602	38	105	745	1,161	64.17%	397	205	602
192	443	25	95	563	852	66.08%	251	220	471
193	431	24	106	561	811	69.17%	278	174	452
194	316	27	53	396	777	50.97%	209	124	333
195	264	23	87	374	846	44.21%	209	102	311
196	546	34	147	727	1,207	60.23%	372	243	615
197	625	23	127	775	1,237	62.65%	398	225	623
198	414	30	127	571	1,092	52.29%	275	158	433
199	635	43	89	767	1,004	76.39%	383	230	613
200	318	26	110	454	837	54.24%	237	121	358
201	308	23	64	395	865	45.66%	230	106	336
202	536	39	124	699	1,098	63.66%	332	205	537
203	339	23	82	444	673	65.97%	223	132	355
204	430	44	141	615	1,013	60.71%	321	154	475
205	443	40	153	636	1,453	43.77%	366	119	485
206	686	53	209	948	1,594	59.47%	470	240	710
207	655	54	162	871	1,497	58.18%	421	222	643
208	503	35	118	656	1,028	63.81%	333	186	519
209	428	31	126	585	936	62.50%	287	201	488
210	408	34	100	542	834	64.99%	273	125	398

Total Number of Voters: 127,356 of 224,761 = 56.66%

Precincts Reporting 234 of 239 = 97.91%

JUSTICE OF THE COLORADO SUPREME COURT - Rice

Precinct	Absentee Voting Ballots Cast	Early Voting Ballots Cast	Election Day Ballots Cast	Total Ballots Cast	Registered Voters	Percent Turnout	YES	NO	Totals
211	658	44	159	861	1,297	66.38%	399	231	630
212	448	24	122	594	919	64.64%	296	187	483
213	394	25	123	542	914	59.30%	219	189	408
214	539	37	118	694	1,114	62.30%	364	172	536
215	254	20	78	352	644	54.66%	178	84	262
216	354	30	90	474	910	52.09%	251	129	380
217	271	15	84	370	700	52.86%	165	144	309
218	337	32	108	477	860	55.47%	218	168	386
219	458	35	101	594	870	68.28%	340	114	454
220	384	23	100	507	837	60.57%	264	102	366
221	306	35	132	473	1,001	47.25%	242	126	368
222	191	16	82	289	754	38.33%	155	79	234
223	251	30	103	384	905	42.43%	193	134	327
224	449	41	112	602	1,019	59.08%	312	164	476
225	551	30	104	685	976	70.18%	328	241	569
226	294	39	112	445	899	49.50%	232	131	363
227	350	26	100	476	872	54.59%	228	169	397
228	329	28	142	499	829	60.19%	257	155	412
229	509	39	124	672	1,445	46.51%	327	200	527
230	561	38	124	723	1,046	69.12%	363	217	580
231	169	11	32	212	306	69.28%	73	85	158
232	338	20	120	478	639	74.80%	191	155	346
233	369	20	72	461	614	75.08%	193	174	367
234	354	40	81	475	707	67.19%	179	232	411
Totals:	89,284	8,204	29,405	126,893	223,720	64,918	26,423	91,341	

Total Number of Voters: 127,356 of 224,761 = 56.66%

Precincts Reporting 234 of 239 = 97.91%

COURT OF APPEALS - Dailey

Precinct	Absentee Voting Ballots Cast	Early Voting Ballots Cast	Election Day Ballots Cast	Total Ballots Cast	Registered Voters	Percent Turnout	YES	NO	Totals
001	187	14	67	268	373	71.85%	130	57	187
002	308	10	104	422	659	64.04%	207	119	326
003	625	26	249	900	1,328	67.77%	404	246	650
004	543	30	183	756	1,160	65.17%	332	178	510
005	193	15	65	273	406	67.24%	130	78	208
006	440	34	142	616	815	75.58%	322	109	431
007	255	19	162	436	641	68.02%	208	78	286
008	412	36	65	513	732	70.08%	262	91	353
009	63	8	58	129	246	52.44%	62	33	95
010	644	49	134	827	1,150	71.91%	437	135	572
011	339	26	159	524	781	67.09%	249	100	349
012	537	33	162	732	1,046	69.98%	371	103	474
013	266	39	88	393	679	57.88%	184	57	241
014	449	39	160	648	964	67.22%	326	112	438
015	389	29	228	646	1,184	54.56%	299	115	414
016	472	28	162	662	1,105	59.91%	293	119	412
017	532	41	192	765	1,190	64.29%	381	160	541
018	256	21	59	336	532	63.16%	168	49	217
019	493	42	124	659	1,004	65.64%	313	112	425
020	235	13	102	350	676	51.78%	180	62	242
021	464	25	150	639	996	64.16%	359	104	463
022	125	10	70	205	522	39.27%	110	28	138
023	457	22	186	665	1,106	60.13%	330	124	454
024	505	39	165	709	1,114	63.64%	349	132	481
025	192	14	203	409	1,668	24.52%	216	70	286
026	505	33	177	715	1,235	57.89%	378	140	518
027	489	26	200	715	1,248	57.29%	350	133	483
028	288	25	73	386	545	70.83%	188	98	286
029	153	17	59	229	300	76.33%	128	35	163
030	296	14	86	396	587	67.46%	173	119	292
031	633	57	165	855	1,175	72.77%	460	150	610
032	429	41	133	603	928	64.98%	290	107	397
033	510	47	98	655	873	75.03%	356	106	462
034	347	44	99	490	810	60.49%	260	87	347
035	643	56	180	879	1,400	62.79%	444	165	609

Total Number of Voters: 127,356 of 224,761 = 56.66%

Precincts Reporting 234 of 239 = 97.91%

COURT OF APPEALS - Dailey

Precinct	Absentee Voting Ballots Cast	Early Voting Ballots Cast	Election Day Ballots Cast	Total Ballots Cast	Registered Voters	Percent Turnout	YES	NO	Totals
036	681	49	138	868	1,297	66.92%	438	140	578
037	457	32	136	625	949	65.86%	311	125	436
038	711	65	194	970	1,372	70.70%	499	136	635
039	587	41	142	770	1,169	65.87%	408	143	551
040	241	27	93	361	695	51.94%	198	69	267
041	427	42	162	631	1,139	55.40%	332	115	447
042	483	54	166	703	1,224	57.43%	341	151	492
043	356	43	128	527	949	55.53%	275	117	392
044	320	32	126	478	1,054	45.35%	239	117	356
045	373	31	139	543	1,175	46.21%	320	125	445
046	486	35	145	666	931	71.54%	333	115	448
047	535	32	149	716	1,150	62.26%	343	163	506
048	403	23	135	561	895	62.68%	292	87	379
049	336	39	127	502	904	55.53%	255	103	358
050	507	49	158	714	1,206	59.20%	377	139	516
051	458	39	115	612	970	63.09%	314	145	459
052	372	23	86	481	656	73.32%	256	66	322
053	544	32	136	712	963	73.94%	370	103	473
054	486	40	158	684	1,034	66.15%	352	117	469
055	559	39	167	765	1,122	68.18%	406	95	501
056	430	42	135	607	1,018	59.63%	309	77	386
057	495	35	148	678	1,003	67.60%	359	103	462
058	348	12	116	476	682	69.79%	254	83	337
059	308	20	90	418	643	65.01%	228	62	290
060	545	59	128	732	1,190	61.51%	402	144	546
061	377	20	70	467	631	74.01%	234	101	335
062	409	26	117	552	799	69.09%	318	54	372
063	570	33	152	755	1,138	66.34%	380	167	547
064	594	54	124	772	1,067	72.35%	355	178	533
065	594	28	182	804	1,323	60.77%	409	183	592
066	327	26	87	440	621	70.85%	191	116	307
067	479	43	174	696	1,025	67.90%	358	123	481
068	634	31	191	856	1,361	62.89%	399	192	591
069	411	19	136	566	781	72.47%	298	89	387
070	649	38	131	818	1,100	74.36%	440	158	598

Total Number of Voters: 127,356 of 224,761 = 56.66%

Precincts Reporting 234 of 239 = 97.91%

COURT OF APPEALS - Dailey

Precinct	Absentee Voting Ballots Cast	Early Voting Ballots Cast	Election Day Ballots Cast	Total Ballots Cast	Registered Voters	Percent Turnout	YES	NO	Totals
071	371	26	153	550	838	65.63%	301	84	385
072	311	28	86	425	593	71.67%	217	82	299
073	263	33	83	379	533	71.11%	193	65	258
074	389	34	134	557	768	72.53%	292	106	398
075	329	49	171	549	1,132	48.50%	298	56	354
076	528	40	151	719	1,062	67.70%	373	114	487
077	208	27	157	392	981	39.96%	184	56	240
078	385	38	149	572	936	61.11%	256	93	349
079	507	34	148	689	1,061	64.94%	372	104	476
080	535	38	99	672	905	74.25%	354	131	485
081	554	25	133	712	985	72.28%	365	115	480
082	250	18	135	403	556	72.48%	213	85	298
083	508	41	148	697	921	75.68%	357	131	488
084	408	41	114	563	818	68.83%	276	86	362
085	234	29	151	414	1,077	38.44%	209	52	261
086	416	56	186	658	1,277	51.53%	337	72	409
087	316	45	172	533	1,143	46.63%	282	70	352
088	356	65	196	617	1,332	46.32%	296	76	372
089	504	47	146	697	1,179	59.12%	377	79	456
090	260	20	135	415	787	52.73%	197	83	280
091	340	17	99	456	639	71.36%	205	122	327
092	343	49	139	531	975	54.46%	270	63	333
093	400	53	157	610	1,192	51.17%	282	64	346
094	267	41	101	409	1,041	39.29%	191	44	235
095	261	45	174	480	1,144	41.96%	228	33	261
096	185	34	151	370	941	39.32%	160	38	198
097	179	36	156	371	1,037	35.78%	172	40	212
098	137	59	169	365	1,261	28.95%	165	31	196
099	105	48	143	296	1,108	26.71%	128	23	151
100	97	62	133	292	1,465	19.93%	131	32	163
101	87	21	78	186	595	31.26%	96	15	111
102	57	24	88	169	2,110	8.01%	79	22	101
103	36	12	48	96	796	12.06%	44	11	55
104	110	41	147	298	1,172	25.43%	138	30	168
105	254	27	146	427	1,246	34.27%	241	44	285

Total Number of Voters: 127,356 of 224,761 = 56.66%

Precincts Reporting 234 of 239 = 97.91%

COURT OF APPEALS - Dailey

Precinct	Absentee Voting Ballots Cast	Early Voting Ballots Cast	Election Day Ballots Cast	Total Ballots Cast	Registered Voters	Percent Turnout	YES	NO	Totals
106	81	22	126	229	940	24.36%	113	25	138
107	126	52	103	281	840	33.45%	163	29	192
108	247	40	125	412	959	42.96%	200	45	245
109	192	33	110	335	783	42.78%	175	33	208
110	304	25	110	439	817	53.73%	237	48	285
111	331	41	95	467	665	70.23%	257	58	315
112	281	24	113	418	727	57.50%	212	43	255
113	399	28	84	511	745	68.59%	287	60	347
114	622	71	146	839	1,183	70.92%	444	119	563
115	471	50	90	611	931	65.63%	331	69	400
116	489	57	113	659	953	69.15%	364	83	447
117	463	38	134	635	890	71.35%	313	122	435
118	36	21	97	154	1,706	9.03%	79	13	92
119	376	31	97	504	687	73.36%	265	67	332
120	584	43	138	765	1,261	60.67%	476	71	547
121	290	42	133	465	939	49.52%	277	40	317
122	388	52	180	620	1,189	52.14%	319	70	389
123	479	33	122	634	910	69.67%	338	83	421
124	585	60	118	763	1,090	70.00%	371	152	523
125	601	38	156	795	1,178	67.49%	436	94	530
126	508	42	166	716	1,088	65.81%	368	58	426
127	470	48	175	693	1,004	69.02%	358	80	438
128	538	41	159	738	1,060	69.62%	410	67	477
129	501	62	163	726	1,114	65.17%	351	94	445
130	463	40	124	627	888	70.61%	344	73	417
131	464	77	186	727	1,328	54.74%	374	83	457
132	408	45	116	569	849	67.02%	269	43	312
133	283	37	114	434	691	62.81%	217	53	270
134	418	46	119	583	945	61.69%	305	56	361
135	259	29	72	360	612	58.82%	177	34	211
136	370	42	121	533	782	68.16%	292	57	349
137	328	48	156	532	952	55.88%	250	55	305
138	166	35	162	363	906	40.07%	193	32	225
139	307	40	120	467	800	58.38%	222	58	280
140	344	25	104	473	675	70.07%	257	89	346

Total Number of Voters: 127,356 of 224,761 = 56.66%

Precincts Reporting 234 of 239 = 97.91%

COURT OF APPEALS - Dailey

Precinct	Absentee Voting Ballots Cast	Early Voting Ballots Cast	Election Day Ballots Cast	Total Ballots Cast	Registered Voters	Percent Turnout	YES	NO	Totals
141	230	20	51	301	406	74.14%	151	75	226
142	475	53	150	678	1,144	59.27%	331	93	424
143	629	80	260	969	1,717	56.44%	501	107	608
144	670	66	155	891	1,231	72.38%	504	99	603
145	204	37	83	324	740	43.78%	185	30	215
146	168	34	128	330	1,036	31.85%	145	31	176
147	188	44	127	359	1,048	34.26%	183	28	211
148	37	19	90	146	1,362	10.72%	62	7	69
149	289	30	126	445	904	49.23%	203	48	251
150	42	23	69	134	1,217	11.01%	52	18	70
151	480	56	143	679	1,182	57.45%	365	65	430
152	64	17	108	189	1,034	18.28%	70	18	88
153	116	35	90	241	1,306	18.45%	115	15	130
154	252	30	59	341	484	70.45%	196	28	224
155	286	34	83	403	660	61.06%	201	36	237
156	244	60	146	450	1,101	40.87%	225	47	272
157	306	45	183	534	989	53.99%	282	46	328
158	203	34	100	337	760	44.34%	174	46	220
159	539	53	120	712	945	75.34%	422	74	496
160	254	42	163	459	944	48.62%	217	52	269
161	455	39	102	596	862	69.14%	309	63	372
162	470	32	151	653	887	73.62%	361	76	437
163	348	26	113	487	730	66.71%	260	50	310
164	228	47	129	404	1,007	40.12%	201	59	260
165	188	31	113	332	769	43.17%	165	39	204
166	217	28	142	387	660	58.64%	188	48	236
167	248	53	130	431	966	44.62%	220	30	250
168	313	41	119	473	709	66.71%	251	58	309
169	309	31	114	454	667	68.07%	250	52	302
170	343	50	126	519	727	71.39%	277	62	339
171	426	48	134	608	906	67.11%	313	84	397
172	502	47	156	705	1,051	67.08%	389	63	452
173	345	36	105	486	723	67.22%	236	44	280
174	319	18	125	462	1,002	46.11%	231	92	323
175	354	21	64	439	576	76.22%	222	105	327

Total Number of Voters: 127,356 of 224,761 = 56.66%

Precincts Reporting 234 of 239 = 97.91%

COURT OF APPEALS - Dailey

Precinct	Absentee Voting Ballots Cast	Early Voting Ballots Cast	Election Day Ballots Cast	Total Ballots Cast	Registered Voters	Percent Turnout	YES	NO	Totals
176	433	16	76	525	742	70.75%	270	129	399
177	371	32	115	518	1,061	48.82%	262	154	416
178	432	28	143	603	1,005	60.00%	296	189	485
179	319	27	105	451	840	53.69%	224	128	352
180	275	19	75	369	819	45.05%	183	132	315
181	435	28	82	545	1,055	51.66%	276	157	433
182	462	24	141	627	966	64.91%	316	160	476
183	715	62	152	929	1,475	62.98%	452	242	694
184	461	32	94	587	860	68.26%	311	161	472
185	392	34	87	513	845	60.71%	271	134	405
186	503	31	119	653	1,153	56.63%	332	182	514
187	286	19	121	426	814	52.33%	223	126	349
188	245	23	95	363	842	43.11%	198	97	295
189	424	32	74	530	884	59.95%	256	169	425
190	514	34	108	656	908	72.25%	319	182	501
191	602	38	105	745	1,161	64.17%	403	187	590
192	443	25	95	563	852	66.08%	275	186	461
193	431	24	106	561	811	69.17%	289	153	442
194	316	27	53	396	777	50.97%	209	121	330
195	264	23	87	374	846	44.21%	201	110	311
196	546	34	147	727	1,207	60.23%	376	230	606
197	625	23	127	775	1,237	62.65%	412	195	607
198	414	30	127	571	1,092	52.29%	282	139	421
199	635	43	89	767	1,004	76.39%	393	198	591
200	318	26	110	454	837	54.24%	235	119	354
201	308	23	64	395	865	45.66%	236	93	329
202	536	39	124	699	1,098	63.66%	328	197	525
203	339	23	82	444	673	65.97%	229	110	339
204	430	44	141	615	1,013	60.71%	316	140	456
205	443	40	153	636	1,453	43.77%	355	123	478
206	686	53	209	948	1,594	59.47%	493	194	687
207	655	54	162	871	1,497	58.18%	433	182	615
208	503	35	118	656	1,028	63.81%	361	145	506
209	428	31	126	585	936	62.50%	297	172	469
210	408	34	100	542	834	64.99%	276	113	389

Total Number of Voters: 127,356 of 224,761 = 56.66%

Precincts Reporting 234 of 239 = 97.91%

COURT OF APPEALS - Dailey

Precinct	Absentee Voting Ballots Cast	Early Voting Ballots Cast	Election Day Ballots Cast	Total Ballots Cast	Registered Voters	Percent Turnout	YES	NO	Totals
211	658	44	159	861	1,297	66.38%	414	186	600
212	448	24	122	594	919	64.64%	311	161	472
213	394	25	123	542	914	59.30%	241	153	394
214	539	37	118	694	1,114	62.30%	375	142	517
215	254	20	78	352	644	54.66%	175	80	255
216	354	30	90	474	910	52.09%	236	123	359
217	271	15	84	370	700	52.86%	187	122	309
218	337	32	108	477	860	55.47%	229	151	380
219	458	35	101	594	870	68.28%	322	115	437
220	384	23	100	507	837	60.57%	259	96	355
221	306	35	132	473	1,001	47.25%	242	124	366
222	191	16	82	289	754	38.33%	157	73	230
223	251	30	103	384	905	42.43%	189	130	319
224	449	41	112	602	1,019	59.08%	309	154	463
225	551	30	104	685	976	70.18%	338	209	547
226	294	39	112	445	899	49.50%	230	125	355
227	350	26	100	476	872	54.59%	220	165	385
228	329	28	142	499	829	60.19%	271	130	401
229	509	39	124	672	1,445	46.51%	335	179	514
230	561	38	124	723	1,046	69.12%	376	183	559
231	169	11	32	212	306	69.28%	85	67	152
232	338	20	120	478	639	74.80%	200	141	341
233	369	20	72	461	614	75.08%	199	151	350
234	354	40	81	475	707	67.19%	197	199	396
Totals:	89,284	8,204	29,405	126,893	223,720	64,707	23,216	87,923	

Total Number of Voters: 127,356 of 224,761 = 56.66%

Precincts Reporting 234 of 239 = 97.91%

COURT OF APPEALS - Gabriel

Precinct	Absentee Voting Ballots Cast	Early Voting Ballots Cast	Election Day Ballots Cast	Total Ballots Cast	Registered Voters	Percent Turnout	YES	NO	Totals
001	187	14	67	268	373	71.85%	125	63	188
002	308	10	104	422	659	64.04%	206	122	328
003	625	26	249	900	1,328	67.77%	423	231	654
004	543	30	183	756	1,160	65.17%	333	175	508
005	193	15	65	273	406	67.24%	129	76	205
006	440	34	142	616	815	75.58%	318	110	428
007	255	19	162	436	641	68.02%	194	87	281
008	412	36	65	513	732	70.08%	258	93	351
009	63	8	58	129	246	52.44%	63	31	94
010	644	49	134	827	1,150	71.91%	428	135	563
011	339	26	159	524	781	67.09%	254	94	348
012	537	33	162	732	1,046	69.98%	361	111	472
013	266	39	88	393	679	57.88%	188	55	243
014	449	39	160	648	964	67.22%	318	121	439
015	389	29	228	646	1,184	54.56%	298	114	412
016	472	28	162	662	1,105	59.91%	291	120	411
017	532	41	192	765	1,190	64.29%	366	164	530
018	256	21	59	336	532	63.16%	174	45	219
019	493	42	124	659	1,004	65.64%	316	112	428
020	235	13	102	350	676	51.78%	174	67	241
021	464	25	150	639	996	64.16%	360	101	461
022	125	10	70	205	522	39.27%	107	27	134
023	457	22	186	665	1,106	60.13%	321	130	451
024	505	39	165	709	1,114	63.64%	343	142	485
025	192	14	203	409	1,668	24.52%	207	75	282
026	505	33	177	715	1,235	57.89%	370	144	514
027	489	26	200	715	1,248	57.29%	348	133	481
028	288	25	73	386	545	70.83%	186	95	281
029	153	17	59	229	300	76.33%	123	38	161
030	296	14	86	396	587	67.46%	175	119	294
031	633	57	165	855	1,175	72.77%	449	159	608
032	429	41	133	603	928	64.98%	302	95	397
033	510	47	98	655	873	75.03%	344	108	452
034	347	44	99	490	810	60.49%	261	84	345
035	643	56	180	879	1,400	62.79%	449	157	606

Total Number of Voters: 127,356 of 224,761 = 56.66%

Precincts Reporting 234 of 239 = 97.91%

COURT OF APPEALS - Gabriel

Precinct	Absentee Voting Ballots Cast	Early Voting Ballots Cast	Election Day Ballots Cast	Total Ballots Cast	Registered Voters	Percent Turnout	YES	NO	Totals
036	681	49	138	868	1,297	66.92%	434	147	581
037	457	32	136	625	949	65.86%	302	130	432
038	711	65	194	970	1,372	70.70%	500	128	628
039	587	41	142	770	1,169	65.87%	392	149	541
040	241	27	93	361	695	51.94%	205	62	267
041	427	42	162	631	1,139	55.40%	328	114	442
042	483	54	166	703	1,224	57.43%	340	149	489
043	356	43	128	527	949	55.53%	276	116	392
044	320	32	126	478	1,054	45.35%	229	123	352
045	373	31	139	543	1,175	46.21%	319	124	443
046	486	35	145	666	931	71.54%	327	124	451
047	535	32	149	716	1,150	62.26%	346	160	506
048	403	23	135	561	895	62.68%	286	87	373
049	336	39	127	502	904	55.53%	270	89	359
050	507	49	158	714	1,206	59.20%	372	142	514
051	458	39	115	612	970	63.09%	308	147	455
052	372	23	86	481	656	73.32%	255	67	322
053	544	32	136	712	963	73.94%	364	106	470
054	486	40	158	684	1,034	66.15%	348	126	474
055	559	39	167	765	1,122	68.18%	405	97	502
056	430	42	135	607	1,018	59.63%	308	76	384
057	495	35	148	678	1,003	67.60%	357	104	461
058	348	12	116	476	682	69.79%	256	81	337
059	308	20	90	418	643	65.01%	222	64	286
060	545	59	128	732	1,190	61.51%	405	145	550
061	377	20	70	467	631	74.01%	229	103	332
062	409	26	117	552	799	69.09%	320	49	369
063	570	33	152	755	1,138	66.34%	370	176	546
064	594	54	124	772	1,067	72.35%	346	180	526
065	594	28	182	804	1,323	60.77%	405	182	587
066	327	26	87	440	621	70.85%	189	118	307
067	479	43	174	696	1,025	67.90%	355	121	476
068	634	31	191	856	1,361	62.89%	388	203	591
069	411	19	136	566	781	72.47%	293	89	382
070	649	38	131	818	1,100	74.36%	429	164	593

Total Number of Voters: 127,356 of 224,761 = 56.66%

Precincts Reporting 234 of 239 = 97.91%

COURT OF APPEALS - Gabriel

Precinct	Absentee Voting Ballots Cast	Early Voting Ballots Cast	Election Day Ballots Cast	Total Ballots Cast	Registered Voters	Percent Turnout	YES	NO	Totals
071	371	26	153	550	838	65.63%	297	85	382
072	311	28	86	425	593	71.67%	211	83	294
073	263	33	83	379	533	71.11%	194	63	257
074	389	34	134	557	768	72.53%	286	107	393
075	329	49	171	549	1,132	48.50%	303	49	352
076	528	40	151	719	1,062	67.70%	369	111	480
077	208	27	157	392	981	39.96%	183	56	239
078	385	38	149	572	936	61.11%	261	87	348
079	507	34	148	689	1,061	64.94%	372	103	475
080	535	38	99	672	905	74.25%	351	125	476
081	554	25	133	712	985	72.28%	351	123	474
082	250	18	135	403	556	72.48%	210	88	298
083	508	41	148	697	921	75.68%	350	134	484
084	408	41	114	563	818	68.83%	266	88	354
085	234	29	151	414	1,077	38.44%	210	46	256
086	416	56	186	658	1,277	51.53%	336	73	409
087	316	45	172	533	1,143	46.63%	282	68	350
088	356	65	196	617	1,332	46.32%	300	70	370
089	504	47	146	697	1,179	59.12%	372	77	449
090	260	20	135	415	787	52.73%	195	81	276
091	340	17	99	456	639	71.36%	200	130	330
092	343	49	139	531	975	54.46%	272	56	328
093	400	53	157	610	1,192	51.17%	288	55	343
094	267	41	101	409	1,041	39.29%	191	42	233
095	261	45	174	480	1,144	41.96%	229	30	259
096	185	34	151	370	941	39.32%	158	35	193
097	179	36	156	371	1,037	35.78%	174	33	207
098	137	59	169	365	1,261	28.95%	160	32	192
099	105	48	143	296	1,108	26.71%	131	18	149
100	97	62	133	292	1,465	19.93%	133	29	162
101	87	21	78	186	595	31.26%	96	13	109
102	57	24	88	169	2,110	8.01%	87	14	101
103	36	12	48	96	796	12.06%	45	9	54
104	110	41	147	298	1,172	25.43%	137	30	167
105	254	27	146	427	1,246	34.27%	243	38	281

Total Number of Voters: 127,356 of 224,761 = 56.66%

Precincts Reporting 234 of 239 = 97.91%

COURT OF APPEALS - Gabriel

Precinct	Absentee Voting Ballots Cast	Early Voting Ballots Cast	Election Day Ballots Cast	Total Ballots Cast	Registered Voters	Percent Turnout	YES	NO	Totals
106	81	22	126	229	940	24.36%	111	26	137
107	126	52	103	281	840	33.45%	166	25	191
108	247	40	125	412	959	42.96%	200	44	244
109	192	33	110	335	783	42.78%	171	31	202
110	304	25	110	439	817	53.73%	239	47	286
111	331	41	95	467	665	70.23%	250	63	313
112	281	24	113	418	727	57.50%	211	44	255
113	399	28	84	511	745	68.59%	288	53	341
114	622	71	146	839	1,183	70.92%	428	122	550
115	471	50	90	611	931	65.63%	331	67	398
116	489	57	113	659	953	69.15%	358	82	440
117	463	38	134	635	890	71.35%	312	119	431
118	36	21	97	154	1,706	9.03%	77	15	92
119	376	31	97	504	687	73.36%	256	72	328
120	584	43	138	765	1,261	60.67%	472	73	545
121	290	42	133	465	939	49.52%	272	41	313
122	388	52	180	620	1,189	52.14%	319	68	387
123	479	33	122	634	910	69.67%	332	84	416
124	585	60	118	763	1,090	70.00%	362	151	513
125	601	38	156	795	1,178	67.49%	437	86	523
126	508	42	166	716	1,088	65.81%	376	50	426
127	470	48	175	693	1,004	69.02%	353	79	432
128	538	41	159	738	1,060	69.62%	405	69	474
129	501	62	163	726	1,114	65.17%	350	90	440
130	463	40	124	627	888	70.61%	335	75	410
131	464	77	186	727	1,328	54.74%	370	78	448
132	408	45	116	569	849	67.02%	273	39	312
133	283	37	114	434	691	62.81%	213	50	263
134	418	46	119	583	945	61.69%	304	54	358
135	259	29	72	360	612	58.82%	174	35	209
136	370	42	121	533	782	68.16%	291	54	345
137	328	48	156	532	952	55.88%	255	49	304
138	166	35	162	363	906	40.07%	189	31	220
139	307	40	120	467	800	58.38%	227	47	274
140	344	25	104	473	675	70.07%	254	90	344

Total Number of Voters: 127,356 of 224,761 = 56.66%

Precincts Reporting 234 of 239 = 97.91%

COURT OF APPEALS - Gabriel

Precinct	Absentee Voting Ballots Cast	Early Voting Ballots Cast	Election Day Ballots Cast	Total Ballots Cast	Registered Voters	Percent Turnout	YES	NO	Totals
141	230	20	51	301	406	74.14%	151	68	219
142	475	53	150	678	1,144	59.27%	326	93	419
143	629	80	260	969	1,717	56.44%	504	99	603
144	670	66	155	891	1,231	72.38%	497	100	597
145	204	37	83	324	740	43.78%	186	29	215
146	168	34	128	330	1,036	31.85%	141	30	171
147	188	44	127	359	1,048	34.26%	183	25	208
148	37	19	90	146	1,362	10.72%	63	6	69
149	289	30	126	445	904	49.23%	201	51	252
150	42	23	69	134	1,217	11.01%	55	15	70
151	480	56	143	679	1,182	57.45%	361	65	426
152	64	17	108	189	1,034	18.28%	69	16	85
153	116	35	90	241	1,306	18.45%	119	13	132
154	252	30	59	341	484	70.45%	201	26	227
155	286	34	83	403	660	61.06%	198	35	233
156	244	60	146	450	1,101	40.87%	223	48	271
157	306	45	183	534	989	53.99%	286	41	327
158	203	34	100	337	760	44.34%	169	46	215
159	539	53	120	712	945	75.34%	421	63	484
160	254	42	163	459	944	48.62%	219	46	265
161	455	39	102	596	862	69.14%	307	60	367
162	470	32	151	653	887	73.62%	365	65	430
163	348	26	113	487	730	66.71%	257	51	308
164	228	47	129	404	1,007	40.12%	199	59	258
165	188	31	113	332	769	43.17%	162	38	200
166	217	28	142	387	660	58.64%	189	43	232
167	248	53	130	431	966	44.62%	224	27	251
168	313	41	119	473	709	66.71%	245	60	305
169	309	31	114	454	667	68.07%	249	51	300
170	343	50	126	519	727	71.39%	273	59	332
171	426	48	134	608	906	67.11%	310	86	396
172	502	47	156	705	1,051	67.08%	394	57	451
173	345	36	105	486	723	67.22%	238	44	282
174	319	18	125	462	1,002	46.11%	224	95	319
175	354	21	64	439	576	76.22%	215	111	326

Total Number of Voters: 127,356 of 224,761 = 56.66%

Precincts Reporting 234 of 239 = 97.91%

COURT OF APPEALS - Gabriel

Precinct	Absentee Voting Ballots Cast	Early Voting Ballots Cast	Election Day Ballots Cast	Total Ballots Cast	Registered Voters	Percent Turnout	YES	NO	Totals
176	433	16	76	525	742	70.75%	261	139	400
177	371	32	115	518	1,061	48.82%	250	161	411
178	432	28	143	603	1,005	60.00%	292	190	482
179	319	27	105	451	840	53.69%	221	128	349
180	275	19	75	369	819	45.05%	180	131	311
181	435	28	82	545	1,055	51.66%	258	166	424
182	462	24	141	627	966	64.91%	303	167	470
183	715	62	152	929	1,475	62.98%	437	257	694
184	461	32	94	587	860	68.26%	295	171	466
185	392	34	87	513	845	60.71%	264	140	404
186	503	31	119	653	1,153	56.63%	316	196	512
187	286	19	121	426	814	52.33%	217	128	345
188	245	23	95	363	842	43.11%	188	104	292
189	424	32	74	530	884	59.95%	253	163	416
190	514	34	108	656	908	72.25%	313	180	493
191	602	38	105	745	1,161	64.17%	391	197	588
192	443	25	95	563	852	66.08%	274	185	459
193	431	24	106	561	811	69.17%	276	160	436
194	316	27	53	396	777	50.97%	199	128	327
195	264	23	87	374	846	44.21%	207	101	308
196	546	34	147	727	1,207	60.23%	379	221	600
197	625	23	127	775	1,237	62.65%	396	202	598
198	414	30	127	571	1,092	52.29%	275	140	415
199	635	43	89	767	1,004	76.39%	391	197	588
200	318	26	110	454	837	54.24%	230	123	353
201	308	23	64	395	865	45.66%	229	95	324
202	536	39	124	699	1,098	63.66%	324	199	523
203	339	23	82	444	673	65.97%	223	114	337
204	430	44	141	615	1,013	60.71%	297	148	445
205	443	40	153	636	1,453	43.77%	362	115	477
206	686	53	209	948	1,594	59.47%	480	203	683
207	655	54	162	871	1,497	58.18%	427	190	617
208	503	35	118	656	1,028	63.81%	354	151	505
209	428	31	126	585	936	62.50%	289	179	468
210	408	34	100	542	834	64.99%	277	111	388

Total Number of Voters: 127,356 of 224,761 = 56.66%

Precincts Reporting 234 of 239 = 97.91%

COURT OF APPEALS - Gabriel

Precinct	Absentee Voting Ballots Cast	Early Voting Ballots Cast	Election Day Ballots Cast	Total Ballots Cast	Registered Voters	Percent Turnout	YES	NO	Totals
211	658	44	159	861	1,297	66.38%	407	190	597
212	448	24	122	594	919	64.64%	295	169	464
213	394	25	123	542	914	59.30%	231	159	390
214	539	37	118	694	1,114	62.30%	364	144	508
215	254	20	78	352	644	54.66%	174	81	255
216	354	30	90	474	910	52.09%	239	119	358
217	271	15	84	370	700	52.86%	172	133	305
218	337	32	108	477	860	55.47%	222	158	380
219	458	35	101	594	870	68.28%	317	108	425
220	384	23	100	507	837	60.57%	254	100	354
221	306	35	132	473	1,001	47.25%	246	120	366
222	191	16	82	289	754	38.33%	158	72	230
223	251	30	103	384	905	42.43%	190	126	316
224	449	41	112	602	1,019	59.08%	296	165	461
225	551	30	104	685	976	70.18%	329	214	543
226	294	39	112	445	899	49.50%	228	127	355
227	350	26	100	476	872	54.59%	229	154	383
228	329	28	142	499	829	60.19%	256	143	399
229	509	39	124	672	1,445	46.51%	325	184	509
230	561	38	124	723	1,046	69.12%	369	187	556
231	169	11	32	212	306	69.28%	80	67	147
232	338	20	120	478	639	74.80%	185	150	335
233	369	20	72	461	614	75.08%	192	154	346
234	354	40	81	475	707	67.19%	189	201	390
Totals:	89,284	8,204	29,405	126,893	223,720	63,943	23,285	87,228	

Total Number of Voters: 127,356 of 224,761 = 56.66%

Precincts Reporting 234 of 239 = 97.91%

COURT OF APPEALS - Lichtenstein

Precinct	Absentee Voting Ballots Cast	Early Voting Ballots Cast	Election Day Ballots Cast	Total Ballots Cast	Registered Voters	Percent Turnout	YES	NO	Totals
001	187	14	67	268	373	71.85%	129	59	188
002	308	10	104	422	659	64.04%	206	123	329
003	625	26	249	900	1,328	67.77%	420	233	653
004	543	30	183	756	1,160	65.17%	330	185	515
005	193	15	65	273	406	67.24%	130	80	210
006	440	34	142	616	815	75.58%	315	119	434
007	255	19	162	436	641	68.02%	204	81	285
008	412	36	65	513	732	70.08%	267	86	353
009	63	8	58	129	246	52.44%	60	33	93
010	644	49	134	827	1,150	71.91%	442	131	573
011	339	26	159	524	781	67.09%	252	100	352
012	537	33	162	732	1,046	69.98%	369	107	476
013	266	39	88	393	679	57.88%	187	57	244
014	449	39	160	648	964	67.22%	335	109	444
015	389	29	228	646	1,184	54.56%	322	103	425
016	472	28	162	662	1,105	59.91%	294	120	414
017	532	41	192	765	1,190	64.29%	389	153	542
018	256	21	59	336	532	63.16%	175	44	219
019	493	42	124	659	1,004	65.64%	323	108	431
020	235	13	102	350	676	51.78%	175	67	242
021	464	25	150	639	996	64.16%	361	105	466
022	125	10	70	205	522	39.27%	112	26	138
023	457	22	186	665	1,106	60.13%	330	125	455
024	505	39	165	709	1,114	63.64%	346	136	482
025	192	14	203	409	1,668	24.52%	209	76	285
026	505	33	177	715	1,235	57.89%	369	145	514
027	489	26	200	715	1,248	57.29%	351	135	486
028	288	25	73	386	545	70.83%	185	102	287
029	153	17	59	229	300	76.33%	125	35	160
030	296	14	86	396	587	67.46%	173	124	297
031	633	57	165	855	1,175	72.77%	451	161	612
032	429	41	133	603	928	64.98%	300	100	400
033	510	47	98	655	873	75.03%	346	102	448
034	347	44	99	490	810	60.49%	264	85	349
035	643	56	180	879	1,400	62.79%	447	166	613

Total Number of Voters: 127,356 of 224,761 = 56.66%

Precincts Reporting 234 of 239 = 97.91%

COURT OF APPEALS - Lichtenstein

Precinct	Absentee Voting Ballots Cast	Early Voting Ballots Cast	Election Day Ballots Cast	Total Ballots Cast	Registered Voters	Percent Turnout	YES	NO	Totals
036	681	49	138	868	1,297	66.92%	448	135	583
037	457	32	136	625	949	65.86%	318	121	439
038	711	65	194	970	1,372	70.70%	509	126	635
039	587	41	142	770	1,169	65.87%	402	150	552
040	241	27	93	361	695	51.94%	200	69	269
041	427	42	162	631	1,139	55.40%	331	115	446
042	483	54	166	703	1,224	57.43%	338	157	495
043	356	43	128	527	949	55.53%	278	117	395
044	320	32	126	478	1,054	45.35%	228	124	352
045	373	31	139	543	1,175	46.21%	322	124	446
046	486	35	145	666	931	71.54%	337	115	452
047	535	32	149	716	1,150	62.26%	357	154	511
048	403	23	135	561	895	62.68%	289	86	375
049	336	39	127	502	904	55.53%	262	95	357
050	507	49	158	714	1,206	59.20%	379	138	517
051	458	39	115	612	970	63.09%	307	150	457
052	372	23	86	481	656	73.32%	250	69	319
053	544	32	136	712	963	73.94%	366	100	466
054	486	40	158	684	1,034	66.15%	351	124	475
055	559	39	167	765	1,122	68.18%	411	96	507
056	430	42	135	607	1,018	59.63%	308	79	387
057	495	35	148	678	1,003	67.60%	354	107	461
058	348	12	116	476	682	69.79%	258	79	337
059	308	20	90	418	643	65.01%	228	64	292
060	545	59	128	732	1,190	61.51%	406	139	545
061	377	20	70	467	631	74.01%	233	94	327
062	409	26	117	552	799	69.09%	322	51	373
063	570	33	152	755	1,138	66.34%	376	169	545
064	594	54	124	772	1,067	72.35%	347	183	530
065	594	28	182	804	1,323	60.77%	420	170	590
066	327	26	87	440	621	70.85%	193	116	309
067	479	43	174	696	1,025	67.90%	357	117	474
068	634	31	191	856	1,361	62.89%	402	194	596
069	411	19	136	566	781	72.47%	299	93	392
070	649	38	131	818	1,100	74.36%	433	163	596

Total Number of Voters: 127,356 of 224,761 = 56.66%

Precincts Reporting 234 of 239 = 97.91%

COURT OF APPEALS - Lichtenstein

Precinct	Absentee Voting Ballots Cast	Early Voting Ballots Cast	Election Day Ballots Cast	Total Ballots Cast	Registered Voters	Percent Turnout	YES	NO	Totals
071	371	26	153	550	838	65.63%	299	83	382
072	311	28	86	425	593	71.67%	197	95	292
073	263	33	83	379	533	71.11%	197	62	259
074	389	34	134	557	768	72.53%	289	109	398
075	329	49	171	549	1,132	48.50%	308	43	351
076	528	40	151	719	1,062	67.70%	380	105	485
077	208	27	157	392	981	39.96%	187	53	240
078	385	38	149	572	936	61.11%	270	82	352
079	507	34	148	689	1,061	64.94%	365	107	472
080	535	38	99	672	905	74.25%	357	122	479
081	554	25	133	712	985	72.28%	358	123	481
082	250	18	135	403	556	72.48%	216	83	299
083	508	41	148	697	921	75.68%	358	128	486
084	408	41	114	563	818	68.83%	282	84	366
085	234	29	151	414	1,077	38.44%	220	38	258
086	416	56	186	658	1,277	51.53%	344	70	414
087	316	45	172	533	1,143	46.63%	287	68	355
088	356	65	196	617	1,332	46.32%	309	66	375
089	504	47	146	697	1,179	59.12%	376	79	455
090	260	20	135	415	787	52.73%	201	78	279
091	340	17	99	456	639	71.36%	194	135	329
092	343	49	139	531	975	54.46%	285	48	333
093	400	53	157	610	1,192	51.17%	292	59	351
094	267	41	101	409	1,041	39.29%	190	42	232
095	261	45	174	480	1,144	41.96%	236	27	263
096	185	34	151	370	941	39.32%	164	31	195
097	179	36	156	371	1,037	35.78%	176	35	211
098	137	59	169	365	1,261	28.95%	166	30	196
099	105	48	143	296	1,108	26.71%	136	16	152
100	97	62	133	292	1,465	19.93%	134	29	163
101	87	21	78	186	595	31.26%	97	15	112
102	57	24	88	169	2,110	8.01%	87	15	102
103	36	12	48	96	796	12.06%	46	9	55
104	110	41	147	298	1,172	25.43%	139	28	167
105	254	27	146	427	1,246	34.27%	247	37	284

Total Number of Voters: 127,356 of 224,761 = 56.66%

Precincts Reporting 234 of 239 = 97.91%

COURT OF APPEALS - Lichtenstein

Precinct	Absentee Voting Ballots Cast	Early Voting Ballots Cast	Election Day Ballots Cast	Total Ballots Cast	Registered Voters	Percent Turnout	YES	NO	Totals
106	81	22	126	229	940	24.36%	110	25	135
107	126	52	103	281	840	33.45%	164	29	193
108	247	40	125	412	959	42.96%	209	39	248
109	192	33	110	335	783	42.78%	176	31	207
110	304	25	110	439	817	53.73%	236	49	285
111	331	41	95	467	665	70.23%	258	60	318
112	281	24	113	418	727	57.50%	212	41	253
113	399	28	84	511	745	68.59%	283	61	344
114	622	71	146	839	1,183	70.92%	436	121	557
115	471	50	90	611	931	65.63%	335	65	400
116	489	57	113	659	953	69.15%	366	82	448
117	463	38	134	635	890	71.35%	319	116	435
118	36	21	97	154	1,706	9.03%	79	13	92
119	376	31	97	504	687	73.36%	266	67	333
120	584	43	138	765	1,261	60.67%	483	67	550
121	290	42	133	465	939	49.52%	276	40	316
122	388	52	180	620	1,189	52.14%	324	70	394
123	479	33	122	634	910	69.67%	337	83	420
124	585	60	118	763	1,090	70.00%	365	157	522
125	601	38	156	795	1,178	67.49%	451	88	539
126	508	42	166	716	1,088	65.81%	387	42	429
127	470	48	175	693	1,004	69.02%	363	76	439
128	538	41	159	738	1,060	69.62%	418	61	479
129	501	62	163	726	1,114	65.17%	359	89	448
130	463	40	124	627	888	70.61%	341	70	411
131	464	77	186	727	1,328	54.74%	385	73	458
132	408	45	116	569	849	67.02%	276	40	316
133	283	37	114	434	691	62.81%	227	38	265
134	418	46	119	583	945	61.69%	312	51	363
135	259	29	72	360	612	58.82%	178	34	212
136	370	42	121	533	782	68.16%	292	51	343
137	328	48	156	532	952	55.88%	267	40	307
138	166	35	162	363	906	40.07%	188	31	219
139	307	40	120	467	800	58.38%	238	40	278
140	344	25	104	473	675	70.07%	243	100	343

Total Number of Voters: 127,356 of 224,761 = 56.66%

Precincts Reporting 234 of 239 = 97.91%

COURT OF APPEALS - Lichtenstein

Precinct	Absentee Voting Ballots Cast	Early Voting Ballots Cast	Election Day Ballots Cast	Total Ballots Cast	Registered Voters	Percent Turnout	YES	NO	Totals
141	230	20	51	301	406	74.14%	154	69	223
142	475	53	150	678	1,144	59.27%	334	86	420
143	629	80	260	969	1,717	56.44%	509	96	605
144	670	66	155	891	1,231	72.38%	514	89	603
145	204	37	83	324	740	43.78%	192	26	218
146	168	34	128	330	1,036	31.85%	143	31	174
147	188	44	127	359	1,048	34.26%	184	26	210
148	37	19	90	146	1,362	10.72%	58	9	67
149	289	30	126	445	904	49.23%	212	44	256
150	42	23	69	134	1,217	11.01%	57	14	71
151	480	56	143	679	1,182	57.45%	373	59	432
152	64	17	108	189	1,034	18.28%	72	14	86
153	116	35	90	241	1,306	18.45%	120	12	132
154	252	30	59	341	484	70.45%	204	24	228
155	286	34	83	403	660	61.06%	197	37	234
156	244	60	146	450	1,101	40.87%	233	43	276
157	306	45	183	534	989	53.99%	287	44	331
158	203	34	100	337	760	44.34%	167	47	214
159	539	53	120	712	945	75.34%	424	63	487
160	254	42	163	459	944	48.62%	219	51	270
161	455	39	102	596	862	69.14%	311	60	371
162	470	32	151	653	887	73.62%	362	70	432
163	348	26	113	487	730	66.71%	257	48	305
164	228	47	129	404	1,007	40.12%	200	58	258
165	188	31	113	332	769	43.17%	166	36	202
166	217	28	142	387	660	58.64%	187	50	237
167	248	53	130	431	966	44.62%	228	23	251
168	313	41	119	473	709	66.71%	250	59	309
169	309	31	114	454	667	68.07%	249	52	301
170	343	50	126	519	727	71.39%	281	59	340
171	426	48	134	608	906	67.11%	321	74	395
172	502	47	156	705	1,051	67.08%	410	51	461
173	345	36	105	486	723	67.22%	242	43	285
174	319	18	125	462	1,002	46.11%	229	90	319
175	354	21	64	439	576	76.22%	229	100	329

Total Number of Voters: 127,356 of 224,761 = 56.66%

Precincts Reporting 234 of 239 = 97.91%

COURT OF APPEALS - Lichtenstein

Precinct	Absentee Voting Ballots Cast	Early Voting Ballots Cast	Election Day Ballots Cast	Total Ballots Cast	Registered Voters	Percent Turnout	YES	NO	Totals
176	433	16	76	525	742	70.75%	264	138	402
177	371	32	115	518	1,061	48.82%	252	162	414
178	432	28	143	603	1,005	60.00%	292	191	483
179	319	27	105	451	840	53.69%	229	116	345
180	275	19	75	369	819	45.05%	189	126	315
181	435	28	82	545	1,055	51.66%	276	152	428
182	462	24	141	627	966	64.91%	305	168	473
183	715	62	152	929	1,475	62.98%	444	252	696
184	461	32	94	587	860	68.26%	295	175	470
185	392	34	87	513	845	60.71%	273	133	406
186	503	31	119	653	1,153	56.63%	317	197	514
187	286	19	121	426	814	52.33%	231	118	349
188	245	23	95	363	842	43.11%	186	106	292
189	424	32	74	530	884	59.95%	260	165	425
190	514	34	108	656	908	72.25%	305	191	496
191	602	38	105	745	1,161	64.17%	395	192	587
192	443	25	95	563	852	66.08%	277	184	461
193	431	24	106	561	811	69.17%	292	151	443
194	316	27	53	396	777	50.97%	202	124	326
195	264	23	87	374	846	44.21%	207	101	308
196	546	34	147	727	1,207	60.23%	377	229	606
197	625	23	127	775	1,237	62.65%	391	209	600
198	414	30	127	571	1,092	52.29%	271	144	415
199	635	43	89	767	1,004	76.39%	399	197	596
200	318	26	110	454	837	54.24%	236	118	354
201	308	23	64	395	865	45.66%	227	98	325
202	536	39	124	699	1,098	63.66%	335	187	522
203	339	23	82	444	673	65.97%	222	117	339
204	430	44	141	615	1,013	60.71%	320	132	452
205	443	40	153	636	1,453	43.77%	361	113	474
206	686	53	209	948	1,594	59.47%	465	221	686
207	655	54	162	871	1,497	58.18%	440	174	614
208	503	35	118	656	1,028	63.81%	354	152	506
209	428	31	126	585	936	62.50%	301	170	471
210	408	34	100	542	834	64.99%	285	103	388

Total Number of Voters: 127,356 of 224,761 = 56.66%

Precincts Reporting 234 of 239 = 97.91%

COURT OF APPEALS - Lichtenstein

Precinct	Absentee Voting Ballots Cast	Early Voting Ballots Cast	Election Day Ballots Cast	Total Ballots Cast	Registered Voters	Percent Turnout	YES	NO	Totals
211	658	44	159	861	1,297	66.38%	422	179	601
212	448	24	122	594	919	64.64%	303	166	469
213	394	25	123	542	914	59.30%	233	158	391
214	539	37	118	694	1,114	62.30%	370	144	514
215	254	20	78	352	644	54.66%	181	74	255
216	354	30	90	474	910	52.09%	247	119	366
217	271	15	84	370	700	52.86%	178	130	308
218	337	32	108	477	860	55.47%	219	162	381
219	458	35	101	594	870	68.28%	328	103	431
220	384	23	100	507	837	60.57%	255	100	355
221	306	35	132	473	1,001	47.25%	252	114	366
222	191	16	82	289	754	38.33%	163	66	229
223	251	30	103	384	905	42.43%	196	124	320
224	449	41	112	602	1,019	59.08%	309	154	463
225	551	30	104	685	976	70.18%	318	225	543
226	294	39	112	445	899	49.50%	229	125	354
227	350	26	100	476	872	54.59%	225	157	382
228	329	28	142	499	829	60.19%	266	136	402
229	509	39	124	672	1,445	46.51%	331	184	515
230	561	38	124	723	1,046	69.12%	369	190	559
231	169	11	32	212	306	69.28%	83	69	152
232	338	20	120	478	639	74.80%	199	139	338
233	369	20	72	461	614	75.08%	194	154	348
234	354	40	81	475	707	67.19%	197	198	395
Totals:	89,284	8,204	29,405	126,893	223,720	64,977	22,911	87,888	

Total Number of Voters: 127,356 of 224,761 = 56.66%

Precincts Reporting 234 of 239 = 97.91%

COURT OF APPEALS - Richman

Precinct	Absentee Voting Ballots Cast	Early Voting Ballots Cast	Election Day Ballots Cast	Total Ballots Cast	Registered Voters	Percent Turnout	YES	NO	Totals
001	187	14	67	268	373	71.85%	119	66	185
002	308	10	104	422	659	64.04%	202	126	328
003	625	26	249	900	1,328	67.77%	397	243	640
004	543	30	183	756	1,160	65.17%	312	193	505
005	193	15	65	273	406	67.24%	121	85	206
006	440	34	142	616	815	75.58%	294	128	422
007	255	19	162	436	641	68.02%	199	83	282
008	412	36	65	513	732	70.08%	252	96	348
009	63	8	58	129	246	52.44%	59	35	94
010	644	49	134	827	1,150	71.91%	412	150	562
011	339	26	159	524	781	67.09%	246	100	346
012	537	33	162	732	1,046	69.98%	341	130	471
013	266	39	88	393	679	57.88%	183	57	240
014	449	39	160	648	964	67.22%	314	125	439
015	389	29	228	646	1,184	54.56%	286	127	413
016	472	28	162	662	1,105	59.91%	279	131	410
017	532	41	192	765	1,190	64.29%	358	172	530
018	256	21	59	336	532	63.16%	160	54	214
019	493	42	124	659	1,004	65.64%	307	120	427
020	235	13	102	350	676	51.78%	168	73	241
021	464	25	150	639	996	64.16%	345	119	464
022	125	10	70	205	522	39.27%	102	32	134
023	457	22	186	665	1,106	60.13%	304	144	448
024	505	39	165	709	1,114	63.64%	336	149	485
025	192	14	203	409	1,668	24.52%	204	75	279
026	505	33	177	715	1,235	57.89%	355	157	512
027	489	26	200	715	1,248	57.29%	338	141	479
028	288	25	73	386	545	70.83%	176	102	278
029	153	17	59	229	300	76.33%	120	41	161
030	296	14	86	396	587	67.46%	168	128	296
031	633	57	165	855	1,175	72.77%	427	177	604
032	429	41	133	603	928	64.98%	288	108	396
033	510	47	98	655	873	75.03%	329	121	450
034	347	44	99	490	810	60.49%	249	95	344
035	643	56	180	879	1,400	62.79%	431	172	603

Total Number of Voters: 127,356 of 224,761 = 56.66%

Precincts Reporting 234 of 239 = 97.91%

COURT OF APPEALS - Richman

Precinct	Absentee Voting Ballots Cast	Early Voting Ballots Cast	Election Day Ballots Cast	Total Ballots Cast	Registered Voters	Percent Turnout	YES	NO	Totals
036	681	49	138	868	1,297	66.92%	410	167	577
037	457	32	136	625	949	65.86%	303	131	434
038	711	65	194	970	1,372	70.70%	461	167	628
039	587	41	142	770	1,169	65.87%	378	163	541
040	241	27	93	361	695	51.94%	194	70	264
041	427	42	162	631	1,139	55.40%	323	115	438
042	483	54	166	703	1,224	57.43%	313	171	484
043	356	43	128	527	949	55.53%	262	128	390
044	320	32	126	478	1,054	45.35%	231	122	353
045	373	31	139	543	1,175	46.21%	299	141	440
046	486	35	145	666	931	71.54%	313	135	448
047	535	32	149	716	1,150	62.26%	335	169	504
048	403	23	135	561	895	62.68%	275	97	372
049	336	39	127	502	904	55.53%	252	108	360
050	507	49	158	714	1,206	59.20%	349	161	510
051	458	39	115	612	970	63.09%	295	158	453
052	372	23	86	481	656	73.32%	238	79	317
053	544	32	136	712	963	73.94%	354	111	465
054	486	40	158	684	1,034	66.15%	328	138	466
055	559	39	167	765	1,122	68.18%	390	110	500
056	430	42	135	607	1,018	59.63%	291	87	378
057	495	35	148	678	1,003	67.60%	344	115	459
058	348	12	116	476	682	69.79%	248	85	333
059	308	20	90	418	643	65.01%	220	67	287
060	545	59	128	732	1,190	61.51%	389	153	542
061	377	20	70	467	631	74.01%	223	103	326
062	409	26	117	552	799	69.09%	306	63	369
063	570	33	152	755	1,138	66.34%	356	184	540
064	594	54	124	772	1,067	72.35%	335	190	525
065	594	28	182	804	1,323	60.77%	393	194	587
066	327	26	87	440	621	70.85%	185	122	307
067	479	43	174	696	1,025	67.90%	336	135	471
068	634	31	191	856	1,361	62.89%	372	213	585
069	411	19	136	566	781	72.47%	287	94	381
070	649	38	131	818	1,100	74.36%	407	185	592

Total Number of Voters: 127,356 of 224,761 = 56.66%

Precincts Reporting 234 of 239 = 97.91%

COURT OF APPEALS - Richman

Precinct	Absentee Voting Ballots Cast	Early Voting Ballots Cast	Election Day Ballots Cast	Total Ballots Cast	Registered Voters	Percent Turnout	YES	NO	Totals
071	371	26	153	550	838	65.63%	292	90	382
072	311	28	86	425	593	71.67%	195	95	290
073	263	33	83	379	533	71.11%	189	65	254
074	389	34	134	557	768	72.53%	278	113	391
075	329	49	171	549	1,132	48.50%	289	54	343
076	528	40	151	719	1,062	67.70%	351	123	474
077	208	27	157	392	981	39.96%	174	62	236
078	385	38	149	572	936	61.11%	257	91	348
079	507	34	148	689	1,061	64.94%	351	119	470
080	535	38	99	672	905	74.25%	333	142	475
081	554	25	133	712	985	72.28%	334	138	472
082	250	18	135	403	556	72.48%	207	91	298
083	508	41	148	697	921	75.68%	344	134	478
084	408	41	114	563	818	68.83%	263	94	357
085	234	29	151	414	1,077	38.44%	202	52	254
086	416	56	186	658	1,277	51.53%	331	77	408
087	316	45	172	533	1,143	46.63%	272	77	349
088	356	65	196	617	1,332	46.32%	286	80	366
089	504	47	146	697	1,179	59.12%	361	85	446
090	260	20	135	415	787	52.73%	183	91	274
091	340	17	99	456	639	71.36%	191	136	327
092	343	49	139	531	975	54.46%	269	61	330
093	400	53	157	610	1,192	51.17%	281	60	341
094	267	41	101	409	1,041	39.29%	182	49	231
095	261	45	174	480	1,144	41.96%	221	35	256
096	185	34	151	370	941	39.32%	150	41	191
097	179	36	156	371	1,037	35.78%	168	40	208
098	137	59	169	365	1,261	28.95%	158	33	191
099	105	48	143	296	1,108	26.71%	129	21	150
100	97	62	133	292	1,465	19.93%	134	26	160
101	87	21	78	186	595	31.26%	94	14	108
102	57	24	88	169	2,110	8.01%	82	18	100
103	36	12	48	96	796	12.06%	47	8	55
104	110	41	147	298	1,172	25.43%	132	31	163
105	254	27	146	427	1,246	34.27%	239	45	284

Total Number of Voters: 127,356 of 224,761 = 56.66%

Precincts Reporting 234 of 239 = 97.91%

COURT OF APPEALS - Richman

Precinct	Absentee Voting Ballots Cast	Early Voting Ballots Cast	Election Day Ballots Cast	Total Ballots Cast	Registered Voters	Percent Turnout	YES	NO	Totals
106	81	22	126	229	940	24.36%	109	26	135
107	126	52	103	281	840	33.45%	153	35	188
108	247	40	125	412	959	42.96%	195	47	242
109	192	33	110	335	783	42.78%	171	32	203
110	304	25	110	439	817	53.73%	219	65	284
111	331	41	95	467	665	70.23%	244	65	309
112	281	24	113	418	727	57.50%	200	54	254
113	399	28	84	511	745	68.59%	270	67	337
114	622	71	146	839	1,183	70.92%	415	132	547
115	471	50	90	611	931	65.63%	322	73	395
116	489	57	113	659	953	69.15%	349	92	441
117	463	38	134	635	890	71.35%	287	139	426
118	36	21	97	154	1,706	9.03%	75	16	91
119	376	31	97	504	687	73.36%	252	76	328
120	584	43	138	765	1,261	60.67%	464	75	539
121	290	42	133	465	939	49.52%	266	43	309
122	388	52	180	620	1,189	52.14%	316	71	387
123	479	33	122	634	910	69.67%	323	88	411
124	585	60	118	763	1,090	70.00%	347	167	514
125	601	38	156	795	1,178	67.49%	426	104	530
126	508	42	166	716	1,088	65.81%	352	67	419
127	470	48	175	693	1,004	69.02%	336	88	424
128	538	41	159	738	1,060	69.62%	391	75	466
129	501	62	163	726	1,114	65.17%	338	99	437
130	463	40	124	627	888	70.61%	324	78	402
131	464	77	186	727	1,328	54.74%	355	93	448
132	408	45	116	569	849	67.02%	266	41	307
133	283	37	114	434	691	62.81%	205	58	263
134	418	46	119	583	945	61.69%	295	65	360
135	259	29	72	360	612	58.82%	165	41	206
136	370	42	121	533	782	68.16%	274	62	336
137	328	48	156	532	952	55.88%	250	50	300
138	166	35	162	363	906	40.07%	179	33	212
139	307	40	120	467	800	58.38%	223	48	271
140	344	25	104	473	675	70.07%	221	119	340

Total Number of Voters: 127,356 of 224,761 = 56.66%

Precincts Reporting 234 of 239 = 97.91%

COURT OF APPEALS - Richman

Precinct	Absentee Voting Ballots Cast	Early Voting Ballots Cast	Election Day Ballots Cast	Total Ballots Cast	Registered Voters	Percent Turnout	YES	NO	Totals
141	230	20	51	301	406	74.14%	140	84	224
142	475	53	150	678	1,144	59.27%	319	97	416
143	629	80	260	969	1,717	56.44%	486	112	598
144	670	66	155	891	1,231	72.38%	479	115	594
145	204	37	83	324	740	43.78%	184	31	215
146	168	34	128	330	1,036	31.85%	140	32	172
147	188	44	127	359	1,048	34.26%	177	29	206
148	37	19	90	146	1,362	10.72%	56	10	66
149	289	30	126	445	904	49.23%	197	53	250
150	42	23	69	134	1,217	11.01%	53	17	70
151	480	56	143	679	1,182	57.45%	355	69	424
152	64	17	108	189	1,034	18.28%	68	14	82
153	116	35	90	241	1,306	18.45%	111	18	129
154	252	30	59	341	484	70.45%	197	27	224
155	286	34	83	403	660	61.06%	188	43	231
156	244	60	146	450	1,101	40.87%	222	49	271
157	306	45	183	534	989	53.99%	277	50	327
158	203	34	100	337	760	44.34%	161	52	213
159	539	53	120	712	945	75.34%	397	79	476
160	254	42	163	459	944	48.62%	212	54	266
161	455	39	102	596	862	69.14%	293	73	366
162	470	32	151	653	887	73.62%	350	78	428
163	348	26	113	487	730	66.71%	249	51	300
164	228	47	129	404	1,007	40.12%	191	60	251
165	188	31	113	332	769	43.17%	158	42	200
166	217	28	142	387	660	58.64%	173	56	229
167	248	53	130	431	966	44.62%	218	31	249
168	313	41	119	473	709	66.71%	242	65	307
169	309	31	114	454	667	68.07%	237	63	300
170	343	50	126	519	727	71.39%	261	73	334
171	426	48	134	608	906	67.11%	293	99	392
172	502	47	156	705	1,051	67.08%	391	61	452
173	345	36	105	486	723	67.22%	232	53	285
174	319	18	125	462	1,002	46.11%	214	104	318
175	354	21	64	439	576	76.22%	212	112	324

Total Number of Voters: 127,356 of 224,761 = 56.66%

Precincts Reporting 234 of 239 = 97.91%

COURT OF APPEALS - Richman

Precinct	Absentee Voting Ballots Cast	Early Voting Ballots Cast	Election Day Ballots Cast	Total Ballots Cast	Registered Voters	Percent Turnout	YES	NO	Totals
176	433	16	76	525	742	70.75%	244	155	399
177	371	32	115	518	1,061	48.82%	240	173	413
178	432	28	143	603	1,005	60.00%	284	196	480
179	319	27	105	451	840	53.69%	217	131	348
180	275	19	75	369	819	45.05%	182	130	312
181	435	28	82	545	1,055	51.66%	259	169	428
182	462	24	141	627	966	64.91%	290	176	466
183	715	62	152	929	1,475	62.98%	414	279	693
184	461	32	94	587	860	68.26%	293	178	471
185	392	34	87	513	845	60.71%	253	151	404
186	503	31	119	653	1,153	56.63%	309	205	514
187	286	19	121	426	814	52.33%	213	135	348
188	245	23	95	363	842	43.11%	183	110	293
189	424	32	74	530	884	59.95%	240	177	417
190	514	34	108	656	908	72.25%	295	191	486
191	602	38	105	745	1,161	64.17%	375	210	585
192	443	25	95	563	852	66.08%	266	192	458
193	431	24	106	561	811	69.17%	265	169	434
194	316	27	53	396	777	50.97%	195	130	325
195	264	23	87	374	846	44.21%	192	118	310
196	546	34	147	727	1,207	60.23%	358	238	596
197	625	23	127	775	1,237	62.65%	377	218	595
198	414	30	127	571	1,092	52.29%	261	148	409
199	635	43	89	767	1,004	76.39%	374	216	590
200	318	26	110	454	837	54.24%	223	127	350
201	308	23	64	395	865	45.66%	219	104	323
202	536	39	124	699	1,098	63.66%	319	201	520
203	339	23	82	444	673	65.97%	219	119	338
204	430	44	141	615	1,013	60.71%	298	150	448
205	443	40	153	636	1,453	43.77%	343	130	473
206	686	53	209	948	1,594	59.47%	460	221	681
207	655	54	162	871	1,497	58.18%	416	193	609
208	503	35	118	656	1,028	63.81%	322	179	501
209	428	31	126	585	936	62.50%	287	180	467
210	408	34	100	542	834	64.99%	265	119	384

Total Number of Voters: 127,356 of 224,761 = 56.66%

Precincts Reporting 234 of 239 = 97.91%

COURT OF APPEALS - Richman

Precinct	Absentee Voting Ballots Cast	Early Voting Ballots Cast	Election Day Ballots Cast	Total Ballots Cast	Registered Voters	Percent Turnout	YES	NO	Totals
211	658	44	159	861	1,297	66.38%	392	207	599
212	448	24	122	594	919	64.64%	289	179	468
213	394	25	123	542	914	59.30%	223	165	388
214	539	37	118	694	1,114	62.30%	357	152	509
215	254	20	78	352	644	54.66%	171	82	253
216	354	30	90	474	910	52.09%	237	120	357
217	271	15	84	370	700	52.86%	167	137	304
218	337	32	108	477	860	55.47%	213	168	381
219	458	35	101	594	870	68.28%	316	109	425
220	384	23	100	507	837	60.57%	236	110	346
221	306	35	132	473	1,001	47.25%	235	128	363
222	191	16	82	289	754	38.33%	151	78	229
223	251	30	103	384	905	42.43%	182	137	319
224	449	41	112	602	1,019	59.08%	285	174	459
225	551	30	104	685	976	70.18%	328	215	543
226	294	39	112	445	899	49.50%	215	139	354
227	350	26	100	476	872	54.59%	214	169	383
228	329	28	142	499	829	60.19%	255	143	398
229	509	39	124	672	1,445	46.51%	324	187	511
230	561	38	124	723	1,046	69.12%	356	197	553
231	169	11	32	212	306	69.28%	80	69	149
232	338	20	120	478	639	74.80%	186	151	337
233	369	20	72	461	614	75.08%	190	158	348
234	354	40	81	475	707	67.19%	178	212	390
Totals:	89,284	8,204	29,405	126,893	223,720	61,585	25,221	86,806	

Total Number of Voters: 127,356 of 224,761 = 56.66%

Precincts Reporting 234 of 239 = 97.91%

DISTRICT JUDGE - 20TH JUDICIAL DISTRICT - Montgomery

Precinct	Absentee Voting Ballots Cast	Early Voting Ballots Cast	Election Day Ballots Cast	Total Ballots Cast	Registered Voters	Percent Turnout	YES	NO	Totals
001	187	14	67	268	373	71.85%	123	62	185
002	308	10	104	422	659	64.04%	208	121	329
003	625	26	249	900	1,328	67.77%	413	232	645
004	543	30	183	756	1,160	65.17%	337	178	515
005	193	15	65	273	406	67.24%	132	78	210
006	440	34	142	616	815	75.58%	329	104	433
007	255	19	162	436	641	68.02%	211	75	286
008	412	36	65	513	732	70.08%	273	80	353
009	63	8	58	129	246	52.44%	61	33	94
010	644	49	134	827	1,150	71.91%	445	131	576
011	339	26	159	524	781	67.09%	256	97	353
012	537	33	162	732	1,046	69.98%	370	110	480
013	266	39	88	393	679	57.88%	191	54	245
014	449	39	160	648	964	67.22%	340	108	448
015	389	29	228	646	1,184	54.56%	309	118	427
016	472	28	162	662	1,105	59.91%	298	121	419
017	532	41	192	765	1,190	64.29%	376	156	532
018	256	21	59	336	532	63.16%	172	46	218
019	493	42	124	659	1,004	65.64%	320	110	430
020	235	13	102	350	676	51.78%	172	71	243
021	464	25	150	639	996	64.16%	358	107	465
022	125	10	70	205	522	39.27%	108	25	133
023	457	22	186	665	1,106	60.13%	321	128	449
024	505	39	165	709	1,114	63.64%	350	134	484
025	192	14	203	409	1,668	24.52%	209	73	282
026	505	33	177	715	1,235	57.89%	365	148	513
027	489	26	200	715	1,248	57.29%	357	131	488
028	288	25	73	386	545	70.83%	193	92	285
029	153	17	59	229	300	76.33%	139	39	178
030	296	14	86	396	587	67.46%	174	122	296
031	633	57	165	855	1,175	72.77%	438	169	607
032	429	41	133	603	928	64.98%	308	98	406
033	510	47	98	655	873	75.03%	338	115	453
034	347	44	99	490	810	60.49%	265	84	349
035	643	56	180	879	1,400	62.79%	453	161	614

Total Number of Voters: 127,356 of 224,761 = 56.66%

Precincts Reporting 234 of 239 = 97.91%

DISTRICT JUDGE - 20TH JUDICIAL DISTRICT - Montgomery

Precinct	Absentee Voting Ballots Cast	Early Voting Ballots Cast	Election Day Ballots Cast	Total Ballots Cast	Registered Voters	Percent Turnout	YES	NO	Totals
036	681	49	138	868	1,297	66.92%	437	147	584
037	457	32	136	625	949	65.86%	318	117	435
038	711	65	194	970	1,372	70.70%	505	129	634
039	587	41	142	770	1,169	65.87%	414	135	549
040	241	27	93	361	695	51.94%	202	65	267
041	427	42	162	631	1,139	55.40%	332	114	446
042	483	54	166	703	1,224	57.43%	335	156	491
043	356	43	128	527	949	55.53%	275	114	389
044	320	32	126	478	1,054	45.35%	238	112	350
045	373	31	139	543	1,175	46.21%	320	120	440
046	486	35	145	666	931	71.54%	330	122	452
047	535	32	149	716	1,150	62.26%	349	154	503
048	403	23	135	561	895	62.68%	285	91	376
049	336	39	127	502	904	55.53%	262	93	355
050	507	49	158	714	1,206	59.20%	361	154	515
051	458	39	115	612	970	63.09%	305	147	452
052	372	23	86	481	656	73.32%	254	71	325
053	544	32	136	712	963	73.94%	362	106	468
054	486	40	158	684	1,034	66.15%	347	125	472
055	559	39	167	765	1,122	68.18%	409	94	503
056	430	42	135	607	1,018	59.63%	300	81	381
057	495	35	148	678	1,003	67.60%	365	96	461
058	348	12	116	476	682	69.79%	249	82	331
059	308	20	90	418	643	65.01%	226	66	292
060	545	59	128	732	1,190	61.51%	405	144	549
061	377	20	70	467	631	74.01%	232	96	328
062	409	26	117	552	799	69.09%	319	54	373
063	570	33	152	755	1,138	66.34%	382	170	552
064	594	54	124	772	1,067	72.35%	347	188	535
065	594	28	182	804	1,323	60.77%	407	181	588
066	327	26	87	440	621	70.85%	183	122	305
067	479	43	174	696	1,025	67.90%	358	121	479
068	634	31	191	856	1,361	62.89%	396	194	590
069	411	19	136	566	781	72.47%	293	94	387
070	649	38	131	818	1,100	74.36%	427	166	593

Total Number of Voters: 127,356 of 224,761 = 56.66%

Precincts Reporting 234 of 239 = 97.91%

DISTRICT JUDGE - 20TH JUDICIAL DISTRICT - Montgomery

Precinct	Absentee Voting Ballots Cast	Early Voting Ballots Cast	Election Day Ballots Cast	Total Ballots Cast	Registered Voters	Percent Turnout	YES	NO	Totals
071	371	26	153	550	838	65.63%	299	83	382
072	311	28	86	425	593	71.67%	222	75	297
073	263	33	83	379	533	71.11%	197	63	260
074	389	34	134	557	768	72.53%	285	106	391
075	329	49	171	549	1,132	48.50%	302	47	349
076	528	40	151	719	1,062	67.70%	375	106	481
077	208	27	157	392	981	39.96%	185	55	240
078	385	38	149	572	936	61.11%	269	84	353
079	507	34	148	689	1,061	64.94%	373	103	476
080	535	38	99	672	905	74.25%	358	129	487
081	554	25	133	712	985	72.28%	363	114	477
082	250	18	135	403	556	72.48%	215	83	298
083	508	41	148	697	921	75.68%	363	125	488
084	408	41	114	563	818	68.83%	283	83	366
085	234	29	151	414	1,077	38.44%	208	46	254
086	416	56	186	658	1,277	51.53%	351	70	421
087	316	45	172	533	1,143	46.63%	276	72	348
088	356	65	196	617	1,332	46.32%	309	66	375
089	504	47	146	697	1,179	59.12%	370	82	452
090	260	20	135	415	787	52.73%	200	75	275
091	340	17	99	456	639	71.36%	203	135	338
092	343	49	139	531	975	54.46%	279	55	334
093	400	53	157	610	1,192	51.17%	300	54	354
094	267	41	101	409	1,041	39.29%	188	42	230
095	261	45	174	480	1,144	41.96%	224	31	255
096	185	34	151	370	941	39.32%	163	29	192
097	179	36	156	371	1,037	35.78%	166	38	204
098	137	59	169	365	1,261	28.95%	161	31	192
099	105	48	143	296	1,108	26.71%	133	17	150
100	97	62	133	292	1,465	19.93%	135	22	157
101	87	21	78	186	595	31.26%	98	15	113
102	57	24	88	169	2,110	8.01%	84	16	100
103	36	12	48	96	796	12.06%	45	9	54
104	110	41	147	298	1,172	25.43%	133	28	161
105	254	27	146	427	1,246	34.27%	236	38	274

Total Number of Voters: 127,356 of 224,761 = 56.66%

Precincts Reporting 234 of 239 = 97.91%

DISTRICT JUDGE - 20TH JUDICIAL DISTRICT - Montgomery

Precinct	Absentee Voting Ballots Cast	Early Voting Ballots Cast	Election Day Ballots Cast	Total Ballots Cast	Registered Voters	Percent Turnout	YES	NO	Totals
106	81	22	126	229	940	24.36%	106	27	133
107	126	52	103	281	840	33.45%	152	32	184
108	247	40	125	412	959	42.96%	199	43	242
109	192	33	110	335	783	42.78%	174	29	203
110	304	25	110	439	817	53.73%	249	43	292
111	331	41	95	467	665	70.23%	263	56	319
112	281	24	113	418	727	57.50%	216	43	259
113	399	28	84	511	745	68.59%	285	57	342
114	622	71	146	839	1,183	70.92%	440	122	562
115	471	50	90	611	931	65.63%	338	64	402
116	489	57	113	659	953	69.15%	365	81	446
117	463	38	134	635	890	71.35%	330	112	442
118	36	21	97	154	1,706	9.03%	74	11	85
119	376	31	97	504	687	73.36%	277	61	338
120	584	43	138	765	1,261	60.67%	475	69	544
121	290	42	133	465	939	49.52%	272	39	311
122	388	52	180	620	1,189	52.14%	315	66	381
123	479	33	122	634	910	69.67%	338	80	418
124	585	60	118	763	1,090	70.00%	379	148	527
125	601	38	156	795	1,178	67.49%	444	92	536
126	508	42	166	716	1,088	65.81%	385	56	441
127	470	48	175	693	1,004	69.02%	358	75	433
128	538	41	159	738	1,060	69.62%	409	62	471
129	501	62	163	726	1,114	65.17%	356	88	444
130	463	40	124	627	888	70.61%	354	62	416
131	464	77	186	727	1,328	54.74%	379	75	454
132	408	45	116	569	849	67.02%	279	41	320
133	283	37	114	434	691	62.81%	225	41	266
134	418	46	119	583	945	61.69%	323	52	375
135	259	29	72	360	612	58.82%	183	36	219
136	370	42	121	533	782	68.16%	299	50	349
137	328	48	156	532	952	55.88%	267	44	311
138	166	35	162	363	906	40.07%	186	28	214
139	307	40	120	467	800	58.38%	232	50	282
140	344	25	104	473	675	70.07%	261	87	348

Total Number of Voters: 127,356 of 224,761 = 56.66%

Precincts Reporting 234 of 239 = 97.91%

DISTRICT JUDGE - 20TH JUDICIAL DISTRICT - Montgomery

Precinct	Absentee Voting Ballots Cast	Early Voting Ballots Cast	Election Day Ballots Cast	Total Ballots Cast	Registered Voters	Percent Turnout	YES	NO	Totals
141	230	20	51	301	406	74.14%	161	65	226
142	475	53	150	678	1,144	59.27%	330	96	426
143	629	80	260	969	1,717	56.44%	500	105	605
144	670	66	155	891	1,231	72.38%	518	93	611
145	204	37	83	324	740	43.78%	184	37	221
146	168	34	128	330	1,036	31.85%	141	29	170
147	188	44	127	359	1,048	34.26%	184	24	208
148	37	19	90	146	1,362	10.72%	51	12	63
149	289	30	126	445	904	49.23%	207	47	254
150	42	23	69	134	1,217	11.01%	45	19	64
151	480	56	143	679	1,182	57.45%	373	62	435
152	64	17	108	189	1,034	18.28%	72	12	84
153	116	35	90	241	1,306	18.45%	113	16	129
154	252	30	59	341	484	70.45%	202	29	231
155	286	34	83	403	660	61.06%	196	40	236
156	244	60	146	450	1,101	40.87%	228	44	272
157	306	45	183	534	989	53.99%	279	50	329
158	203	34	100	337	760	44.34%	166	50	216
159	539	53	120	712	945	75.34%	422	65	487
160	254	42	163	459	944	48.62%	219	47	266
161	455	39	102	596	862	69.14%	309	64	373
162	470	32	151	653	887	73.62%	360	77	437
163	348	26	113	487	730	66.71%	259	43	302
164	228	47	129	404	1,007	40.12%	202	55	257
165	188	31	113	332	769	43.17%	166	34	200
166	217	28	142	387	660	58.64%	187	43	230
167	248	53	130	431	966	44.62%	223	27	250
168	313	41	119	473	709	66.71%	253	55	308
169	309	31	114	454	667	68.07%	252	53	305
170	343	50	126	519	727	71.39%	283	54	337
171	426	48	134	608	906	67.11%	322	73	395
172	502	47	156	705	1,051	67.08%	398	57	455
173	345	36	105	486	723	67.22%	247	46	293
174	319	18	125	462	1,002	46.11%	227	97	324
175	354	21	64	439	576	76.22%	221	109	330

Total Number of Voters: 127,356 of 224,761 = 56.66%

Precincts Reporting 234 of 239 = 97.91%

DISTRICT JUDGE - 20TH JUDICIAL DISTRICT - Montgomery

Precinct	Absentee Voting Ballots Cast	Early Voting Ballots Cast	Election Day Ballots Cast	Total Ballots Cast	Registered Voters	Percent Turnout	YES	NO	Totals
176	433	16	76	525	742	70.75%	265	140	405
177	371	32	115	518	1,061	48.82%	250	161	411
178	432	28	143	603	1,005	60.00%	285	198	483
179	319	27	105	451	840	53.69%	227	122	349
180	275	19	75	369	819	45.05%	188	123	311
181	435	28	82	545	1,055	51.66%	269	154	423
182	462	24	141	627	966	64.91%	302	163	465
183	715	62	152	929	1,475	62.98%	442	257	699
184	461	32	94	587	860	68.26%	296	169	465
185	392	34	87	513	845	60.71%	268	139	407
186	503	31	119	653	1,153	56.63%	314	196	510
187	286	19	121	426	814	52.33%	225	117	342
188	245	23	95	363	842	43.11%	195	101	296
189	424	32	74	530	884	59.95%	250	166	416
190	514	34	108	656	908	72.25%	312	172	484
191	602	38	105	745	1,161	64.17%	393	187	580
192	443	25	95	563	852	66.08%	276	179	455
193	431	24	106	561	811	69.17%	275	161	436
194	316	27	53	396	777	50.97%	201	124	325
195	264	23	87	374	846	44.21%	203	105	308
196	546	34	147	727	1,207	60.23%	376	221	597
197	625	23	127	775	1,237	62.65%	397	205	602
198	414	30	127	571	1,092	52.29%	277	134	411
199	635	43	89	767	1,004	76.39%	399	197	596
200	318	26	110	454	837	54.24%	233	121	354
201	308	23	64	395	865	45.66%	229	96	325
202	536	39	124	699	1,098	63.66%	336	186	522
203	339	23	82	444	673	65.97%	230	112	342
204	430	44	141	615	1,013	60.71%	314	139	453
205	443	40	153	636	1,453	43.77%	363	110	473
206	686	53	209	948	1,594	59.47%	490	196	686
207	655	54	162	871	1,497	58.18%	431	181	612
208	503	35	118	656	1,028	63.81%	351	153	504
209	428	31	126	585	936	62.50%	306	160	466
210	408	34	100	542	834	64.99%	279	107	386

Canvass Report — Total Voters — Official
 Boulder County, Colorado — 2010 BOULDER COUNTY GENERAL ELECTION — November 02, 2010

Total Number of Voters: 127,356 of 224,761 = 56.66%

Precincts Reporting 234 of 239 = 97.91%

DISTRICT JUDGE - 20TH JUDICIAL DISTRICT - Montgomery

Precinct	Absentee Voting Ballots Cast	Early Voting Ballots Cast	Election Day Ballots Cast	Total Ballots Cast	Registered Voters	Percent Turnout	YES	NO	Totals
211	658	44	159	861	1,297	66.38%	414	186	600
212	448	24	122	594	919	64.64%	300	171	471
213	394	25	123	542	914	59.30%	239	156	395
214	539	37	118	694	1,114	62.30%	374	142	516
215	254	20	78	352	644	54.66%	181	73	254
216	354	30	90	474	910	52.09%	249	109	358
217	271	15	84	370	700	52.86%	177	129	306
218	337	32	108	477	860	55.47%	222	156	378
219	458	35	101	594	870	68.28%	323	108	431
220	384	23	100	507	837	60.57%	260	95	355
221	306	35	132	473	1,001	47.25%	249	117	366
222	191	16	82	289	754	38.33%	165	67	232
223	251	30	103	384	905	42.43%	186	135	321
224	449	41	112	602	1,019	59.08%	308	155	463
225	551	30	104	685	976	70.18%	326	220	546
226	294	39	112	445	899	49.50%	236	121	357
227	350	26	100	476	872	54.59%	235	147	382
228	329	28	142	499	829	60.19%	261	142	403
229	509	39	124	672	1,445	46.51%	341	174	515
230	561	38	124	723	1,046	69.12%	378	183	561
231	169	11	32	212	306	69.28%	83	65	148
232	338	20	120	478	639	74.80%	199	141	340
233	369	20	72	461	614	75.08%	190	155	345
234	354	40	81	475	707	67.19%	190	205	395
Totals:	89,284	8,204	29,405	126,893	223,720	64,812	22,914	87,726	

Total Number of Voters: 127,356 of 224,761 = 56.66%

Precincts Reporting 234 of 239 = 97.91%

COUNTY JUDGE - BOULDER - Archuleta

Precinct	Absentee Voting Ballots Cast	Early Voting Ballots Cast	Election Day Ballots Cast	Total Ballots Cast	Registered Voters	Percent Turnout	YES	NO	Totals
001	187	14	67	268	373	71.85%	128	61	189
002	308	10	104	422	659	64.04%	211	125	336
003	625	26	249	900	1,328	67.77%	425	236	661
004	543	30	183	756	1,160	65.17%	353	177	530
005	193	15	65	273	406	67.24%	140	79	219
006	440	34	142	616	815	75.58%	329	113	442
007	255	19	162	436	641	68.02%	217	79	296
008	412	36	65	513	732	70.08%	270	86	356
009	63	8	58	129	246	52.44%	63	35	98
010	644	49	134	827	1,150	71.91%	456	133	589
011	339	26	159	524	781	67.09%	265	99	364
012	537	33	162	732	1,046	69.98%	382	103	485
013	266	39	88	393	679	57.88%	204	50	254
014	449	39	160	648	964	67.22%	350	111	461
015	389	29	228	646	1,184	54.56%	324	111	435
016	472	28	162	662	1,105	59.91%	308	129	437
017	532	41	192	765	1,190	64.29%	379	166	545
018	256	21	59	336	532	63.16%	178	43	221
019	493	42	124	659	1,004	65.64%	343	106	449
020	235	13	102	350	676	51.78%	180	69	249
021	464	25	150	639	996	64.16%	370	104	474
022	125	10	70	205	522	39.27%	107	28	135
023	457	22	186	665	1,106	60.13%	339	126	465
024	505	39	165	709	1,114	63.64%	355	138	493
025	192	14	203	409	1,668	24.52%	220	72	292
026	505	33	177	715	1,235	57.89%	385	139	524
027	489	26	200	715	1,248	57.29%	359	136	495
028	288	25	73	386	545	70.83%	202	90	292
029	153	17	59	229	300	76.33%	127	42	169
030	296	14	86	396	587	67.46%	179	122	301
031	633	57	165	855	1,175	72.77%	447	173	620
032	429	41	133	603	928	64.98%	307	99	406
033	510	47	98	655	873	75.03%	353	111	464
034	347	44	99	490	810	60.49%	275	84	359
035	643	56	180	879	1,400	62.79%	465	161	626

Total Number of Voters: 127,356 of 224,761 = 56.66%

Precincts Reporting 234 of 239 = 97.91%

COUNTY JUDGE - BOULDER - Archuleta

Precinct	Absentee Voting Ballots Cast	Early Voting Ballots Cast	Election Day Ballots Cast	Total Ballots Cast	Registered Voters	Percent Turnout	YES	NO	Totals
036	681	49	138	868	1,297	66.92%	439	151	590
037	457	32	136	625	949	65.86%	316	133	449
038	711	65	194	970	1,372	70.70%	519	135	654
039	587	41	142	770	1,169	65.87%	419	143	562
040	241	27	93	361	695	51.94%	212	62	274
041	427	42	162	631	1,139	55.40%	334	123	457
042	483	54	166	703	1,224	57.43%	357	153	510
043	356	43	128	527	949	55.53%	288	108	396
044	320	32	126	478	1,054	45.35%	248	122	370
045	373	31	139	543	1,175	46.21%	328	115	443
046	486	35	145	666	931	71.54%	351	113	464
047	535	32	149	716	1,150	62.26%	365	157	522
048	403	23	135	561	895	62.68%	292	87	379
049	336	39	127	502	904	55.53%	274	86	360
050	507	49	158	714	1,206	59.20%	383	142	525
051	458	39	115	612	970	63.09%	312	147	459
052	372	23	86	481	656	73.32%	263	62	325
053	544	32	136	712	963	73.94%	378	105	483
054	486	40	158	684	1,034	66.15%	362	120	482
055	559	39	167	765	1,122	68.18%	423	91	514
056	430	42	135	607	1,018	59.63%	315	82	397
057	495	35	148	678	1,003	67.60%	376	107	483
058	348	12	116	476	682	69.79%	253	85	338
059	308	20	90	418	643	65.01%	231	64	295
060	545	59	128	732	1,190	61.51%	403	151	554
061	377	20	70	467	631	74.01%	241	93	334
062	409	26	117	552	799	69.09%	333	51	384
063	570	33	152	755	1,138	66.34%	377	189	566
064	594	54	124	772	1,067	72.35%	356	192	548
065	594	28	182	804	1,323	60.77%	420	180	600
066	327	26	87	440	621	70.85%	192	123	315
067	479	43	174	696	1,025	67.90%	366	123	489
068	634	31	191	856	1,361	62.89%	403	190	593
069	411	19	136	566	781	72.47%	303	97	400
070	649	38	131	818	1,100	74.36%	432	173	605

Total Number of Voters: 127,356 of 224,761 = 56.66%

Precincts Reporting 234 of 239 = 97.91%

COUNTY JUDGE - BOULDER - Archuleta

Precinct	Absentee Voting Ballots Cast	Early Voting Ballots Cast	Election Day Ballots Cast	Total Ballots Cast	Registered Voters	Percent Turnout	YES	NO	Totals
071	371	26	153	550	838	65.63%	301	86	387
072	311	28	86	425	593	71.67%	220	81	301
073	263	33	83	379	533	71.11%	216	51	267
074	389	34	134	557	768	72.53%	294	110	404
075	329	49	171	549	1,132	48.50%	313	47	360
076	528	40	151	719	1,062	67.70%	386	112	498
077	208	27	157	392	981	39.96%	191	54	245
078	385	38	149	572	936	61.11%	285	81	366
079	507	34	148	689	1,061	64.94%	376	107	483
080	535	38	99	672	905	74.25%	373	127	500
081	554	25	133	712	985	72.28%	378	115	493
082	250	18	135	403	556	72.48%	218	87	305
083	508	41	148	697	921	75.68%	372	134	506
084	408	41	114	563	818	68.83%	280	93	373
085	234	29	151	414	1,077	38.44%	212	48	260
086	416	56	186	658	1,277	51.53%	357	72	429
087	316	45	172	533	1,143	46.63%	291	66	357
088	356	65	196	617	1,332	46.32%	317	71	388
089	504	47	146	697	1,179	59.12%	397	67	464
090	260	20	135	415	787	52.73%	205	82	287
091	340	17	99	456	639	71.36%	210	126	336
092	343	49	139	531	975	54.46%	289	52	341
093	400	53	157	610	1,192	51.17%	303	56	359
094	267	41	101	409	1,041	39.29%	201	41	242
095	261	45	174	480	1,144	41.96%	242	32	274
096	185	34	151	370	941	39.32%	169	28	197
097	179	36	156	371	1,037	35.78%	182	36	218
098	137	59	169	365	1,261	28.95%	164	30	194
099	105	48	143	296	1,108	26.71%	143	20	163
100	97	62	133	292	1,465	19.93%	134	24	158
101	87	21	78	186	595	31.26%	106	14	120
102	57	24	88	169	2,110	8.01%	87	15	102
103	36	12	48	96	796	12.06%	47	8	55
104	110	41	147	298	1,172	25.43%	139	30	169
105	254	27	146	427	1,246	34.27%	250	40	290

Total Number of Voters: 127,356 of 224,761 = 56.66%

Precincts Reporting 234 of 239 = 97.91%

COUNTY JUDGE - BOULDER - Archuleta

Precinct	Absentee Voting Ballots Cast	Early Voting Ballots Cast	Election Day Ballots Cast	Total Ballots Cast	Registered Voters	Percent Turnout	YES	NO	Totals
106	81	22	126	229	940	24.36%	116	23	139
107	126	52	103	281	840	33.45%	161	28	189
108	247	40	125	412	959	42.96%	203	41	244
109	192	33	110	335	783	42.78%	179	33	212
110	304	25	110	439	817	53.73%	250	48	298
111	331	41	95	467	665	70.23%	273	60	333
112	281	24	113	418	727	57.50%	221	43	264
113	399	28	84	511	745	68.59%	288	64	352
114	622	71	146	839	1,183	70.92%	467	121	588
115	471	50	90	611	931	65.63%	362	62	424
116	489	57	113	659	953	69.15%	369	86	455
117	463	38	134	635	890	71.35%	318	125	443
118	36	21	97	154	1,706	9.03%	75	12	87
119	376	31	97	504	687	73.36%	281	61	342
120	584	43	138	765	1,261	60.67%	484	71	555
121	290	42	133	465	939	49.52%	282	41	323
122	388	52	180	620	1,189	52.14%	320	77	397
123	479	33	122	634	910	69.67%	349	74	423
124	585	60	118	763	1,090	70.00%	385	152	537
125	601	38	156	795	1,178	67.49%	448	100	548
126	508	42	166	716	1,088	65.81%	409	54	463
127	470	48	175	693	1,004	69.02%	360	80	440
128	538	41	159	738	1,060	69.62%	432	61	493
129	501	62	163	726	1,114	65.17%	370	85	455
130	463	40	124	627	888	70.61%	354	66	420
131	464	77	186	727	1,328	54.74%	403	71	474
132	408	45	116	569	849	67.02%	267	53	320
133	283	37	114	434	691	62.81%	234	43	277
134	418	46	119	583	945	61.69%	325	51	376
135	259	29	72	360	612	58.82%	189	29	218
136	370	42	121	533	782	68.16%	295	58	353
137	328	48	156	532	952	55.88%	274	43	317
138	166	35	162	363	906	40.07%	188	35	223
139	307	40	120	467	800	58.38%	236	46	282
140	344	25	104	473	675	70.07%	267	90	357

Total Number of Voters: 127,356 of 224,761 = 56.66%

Precincts Reporting 234 of 239 = 97.91%

COUNTY JUDGE - BOULDER - Archuleta

Precinct	Absentee Voting Ballots Cast	Early Voting Ballots Cast	Election Day Ballots Cast	Total Ballots Cast	Registered Voters	Percent Turnout	YES	NO	Totals
141	230	20	51	301	406	74.14%	158	69	227
142	475	53	150	678	1,144	59.27%	341	86	427
143	629	80	260	969	1,717	56.44%	515	107	622
144	670	66	155	891	1,231	72.38%	530	90	620
145	204	37	83	324	740	43.78%	179	41	220
146	168	34	128	330	1,036	31.85%	157	28	185
147	188	44	127	359	1,048	34.26%	192	25	217
148	37	19	90	146	1,362	10.72%	57	8	65
149	289	30	126	445	904	49.23%	211	50	261
150	42	23	69	134	1,217	11.01%	49	17	66
151	480	56	143	679	1,182	57.45%	377	62	439
152	64	17	108	189	1,034	18.28%	61	21	82
153	116	35	90	241	1,306	18.45%	122	15	137
154	252	30	59	341	484	70.45%	212	21	233
155	286	34	83	403	660	61.06%	214	34	248
156	244	60	146	450	1,101	40.87%	233	43	276
157	306	45	183	534	989	53.99%	296	40	336
158	203	34	100	337	760	44.34%	177	43	220
159	539	53	120	712	945	75.34%	430	68	498
160	254	42	163	459	944	48.62%	226	50	276
161	455	39	102	596	862	69.14%	321	64	385
162	470	32	151	653	887	73.62%	370	67	437
163	348	26	113	487	730	66.71%	268	44	312
164	228	47	129	404	1,007	40.12%	202	59	261
165	188	31	113	332	769	43.17%	167	36	203
166	217	28	142	387	660	58.64%	191	46	237
167	248	53	130	431	966	44.62%	231	25	256
168	313	41	119	473	709	66.71%	253	61	314
169	309	31	114	454	667	68.07%	251	56	307
170	343	50	126	519	727	71.39%	298	52	350
171	426	48	134	608	906	67.11%	337	70	407
172	502	47	156	705	1,051	67.08%	407	54	461
173	345	36	105	486	723	67.22%	257	45	302
174	319	18	125	462	1,002	46.11%	230	96	326
175	354	21	64	439	576	76.22%	228	111	339

Total Number of Voters: 127,356 of 224,761 = 56.66%

Precincts Reporting 234 of 239 = 97.91%

COUNTY JUDGE - BOULDER - Archuleta

Precinct	Absentee Voting Ballots Cast	Early Voting Ballots Cast	Election Day Ballots Cast	Total Ballots Cast	Registered Voters	Percent Turnout	YES	NO	Totals
176	433	16	76	525	742	70.75%	264	142	406
177	371	32	115	518	1,061	48.82%	256	159	415
178	432	28	143	603	1,005	60.00%	308	187	495
179	319	27	105	451	840	53.69%	225	135	360
180	275	19	75	369	819	45.05%	181	132	313
181	435	28	82	545	1,055	51.66%	273	162	435
182	462	24	141	627	966	64.91%	314	161	475
183	715	62	152	929	1,475	62.98%	445	264	709
184	461	32	94	587	860	68.26%	305	170	475
185	392	34	87	513	845	60.71%	272	144	416
186	503	31	119	653	1,153	56.63%	325	197	522
187	286	19	121	426	814	52.33%	222	119	341
188	245	23	95	363	842	43.11%	188	113	301
189	424	32	74	530	884	59.95%	261	165	426
190	514	34	108	656	908	72.25%	327	177	504
191	602	38	105	745	1,161	64.17%	395	195	590
192	443	25	95	563	852	66.08%	276	186	462
193	431	24	106	561	811	69.17%	288	157	445
194	316	27	53	396	777	50.97%	193	138	331
195	264	23	87	374	846	44.21%	210	106	316
196	546	34	147	727	1,207	60.23%	388	216	604
197	625	23	127	775	1,237	62.65%	414	192	606
198	414	30	127	571	1,092	52.29%	281	138	419
199	635	43	89	767	1,004	76.39%	401	206	607
200	318	26	110	454	837	54.24%	238	122	360
201	308	23	64	395	865	45.66%	231	100	331
202	536	39	124	699	1,098	63.66%	325	208	533
203	339	23	82	444	673	65.97%	238	112	350
204	430	44	141	615	1,013	60.71%	315	147	462
205	443	40	153	636	1,453	43.77%	375	109	484
206	686	53	209	948	1,594	59.47%	504	191	695
207	655	54	162	871	1,497	58.18%	440	184	624
208	503	35	118	656	1,028	63.81%	358	153	511
209	428	31	126	585	936	62.50%	313	167	480
210	408	34	100	542	834	64.99%	287	110	397

Total Number of Voters: 127,356 of 224,761 = 56.66%

Precincts Reporting 234 of 239 = 97.91%

COUNTY JUDGE - BOULDER - Archuleta

Precinct	Absentee Voting Ballots Cast	Early Voting Ballots Cast	Election Day Ballots Cast	Total Ballots Cast	Registered Voters	Percent Turnout	YES	NO	Totals
211	658	44	159	861	1,297	66.38%	438	174	612
212	448	24	122	594	919	64.64%	303	169	472
213	394	25	123	542	914	59.30%	238	158	396
214	539	37	118	694	1,114	62.30%	376	149	525
215	254	20	78	352	644	54.66%	187	75	262
216	354	30	90	474	910	52.09%	252	114	366
217	271	15	84	370	700	52.86%	182	132	314
218	337	32	108	477	860	55.47%	216	165	381
219	458	35	101	594	870	68.28%	326	115	441
220	384	23	100	507	837	60.57%	251	109	360
221	306	35	132	473	1,001	47.25%	261	109	370
222	191	16	82	289	754	38.33%	166	70	236
223	251	30	103	384	905	42.43%	198	129	327
224	449	41	112	602	1,019	59.08%	317	154	471
225	551	30	104	685	976	70.18%	326	224	550
226	294	39	112	445	899	49.50%	239	122	361
227	350	26	100	476	872	54.59%	239	151	390
228	329	28	142	499	829	60.19%	268	138	406
229	509	39	124	672	1,445	46.51%	353	172	525
230	561	38	124	723	1,046	69.12%	369	194	563
231	169	11	32	212	306	69.28%	90	62	152
232	338	20	120	478	639	74.80%	209	139	348
233	369	20	72	461	614	75.08%	193	164	357
234	354	40	81	475	707	67.19%	188	214	402
Totals:	89,284	8,204	29,405	126,893	223,720	66,510	23,191	89,701	

Total Number of Voters: 127,356 of 224,761 = 56.66%

Precincts Reporting 234 of 239 = 97.91%

COUNTY JUDGE - BOULDER - Blum

Precinct	Absentee Voting Ballots Cast	Early Voting Ballots Cast	Election Day Ballots Cast	Total Ballots Cast	Registered Voters	Percent Turnout	YES	NO	Totals
001	187	14	67	268	373	71.85%	120	70	190
002	308	10	104	422	659	64.04%	198	134	332
003	625	26	249	900	1,328	67.77%	379	255	634
004	543	30	183	756	1,160	65.17%	314	188	502
005	193	15	65	273	406	67.24%	119	81	200
006	440	34	142	616	815	75.58%	295	126	421
007	255	19	162	436	641	68.02%	197	83	280
008	412	36	65	513	732	70.08%	252	103	355
009	63	8	58	129	246	52.44%	64	32	96
010	644	49	134	827	1,150	71.91%	421	143	564
011	339	26	159	524	781	67.09%	242	97	339
012	537	33	162	732	1,046	69.98%	348	118	466
013	266	39	88	393	679	57.88%	191	53	244
014	449	39	160	648	964	67.22%	328	118	446
015	389	29	228	646	1,184	54.56%	293	123	416
016	472	28	162	662	1,105	59.91%	281	129	410
017	532	41	192	765	1,190	64.29%	339	187	526
018	256	21	59	336	532	63.16%	157	54	211
019	493	42	124	659	1,004	65.64%	307	123	430
020	235	13	102	350	676	51.78%	167	74	241
021	464	25	150	639	996	64.16%	322	129	451
022	125	10	70	205	522	39.27%	94	29	123
023	457	22	186	665	1,106	60.13%	303	141	444
024	505	39	165	709	1,114	63.64%	325	151	476
025	192	14	203	409	1,668	24.52%	205	77	282
026	505	33	177	715	1,235	57.89%	350	155	505
027	489	26	200	715	1,248	57.29%	328	155	483
028	288	25	73	386	545	70.83%	186	102	288
029	153	17	59	229	300	76.33%	113	51	164
030	296	14	86	396	587	67.46%	163	131	294
031	633	57	165	855	1,175	72.77%	424	192	616
032	429	41	133	603	928	64.98%	287	112	399
033	510	47	98	655	873	75.03%	336	123	459
034	347	44	99	490	810	60.49%	257	96	353
035	643	56	180	879	1,400	62.79%	429	181	610

Total Number of Voters: 127,356 of 224,761 = 56.66%

Precincts Reporting 234 of 239 = 97.91%

COUNTY JUDGE - BOULDER - Blum

Precinct	Absentee Voting Ballots Cast	Early Voting Ballots Cast	Election Day Ballots Cast	Total Ballots Cast	Registered Voters	Percent Turnout	YES	NO	Totals
036	681	49	138	868	1,297	66.92%	402	170	572
037	457	32	136	625	949	65.86%	301	140	441
038	711	65	194	970	1,372	70.70%	463	169	632
039	587	41	142	770	1,169	65.87%	390	168	558
040	241	27	93	361	695	51.94%	192	78	270
041	427	42	162	631	1,139	55.40%	315	131	446
042	483	54	166	703	1,224	57.43%	327	175	502
043	356	43	128	527	949	55.53%	279	117	396
044	320	32	126	478	1,054	45.35%	246	114	360
045	373	31	139	543	1,175	46.21%	305	137	442
046	486	35	145	666	931	71.54%	304	130	434
047	535	32	149	716	1,150	62.26%	328	175	503
048	403	23	135	561	895	62.68%	271	107	378
049	336	39	127	502	904	55.53%	249	107	356
050	507	49	158	714	1,206	59.20%	361	159	520
051	458	39	115	612	970	63.09%	298	158	456
052	372	23	86	481	656	73.32%	228	88	316
053	544	32	136	712	963	73.94%	348	123	471
054	486	40	158	684	1,034	66.15%	333	134	467
055	559	39	167	765	1,122	68.18%	380	114	494
056	430	42	135	607	1,018	59.63%	284	89	373
057	495	35	148	678	1,003	67.60%	341	112	453
058	348	12	116	476	682	69.79%	232	96	328
059	308	20	90	418	643	65.01%	227	61	288
060	545	59	128	732	1,190	61.51%	372	160	532
061	377	20	70	467	631	74.01%	209	119	328
062	409	26	117	552	799	69.09%	313	62	375
063	570	33	152	755	1,138	66.34%	356	202	558
064	594	54	124	772	1,067	72.35%	330	207	537
065	594	28	182	804	1,323	60.77%	399	196	595
066	327	26	87	440	621	70.85%	181	124	305
067	479	43	174	696	1,025	67.90%	345	139	484
068	634	31	191	856	1,361	62.89%	377	214	591
069	411	19	136	566	781	72.47%	287	102	389
070	649	38	131	818	1,100	74.36%	390	208	598

Total Number of Voters: 127,356 of 224,761 = 56.66%

Precincts Reporting 234 of 239 = 97.91%

COUNTY JUDGE - BOULDER - Blum

Precinct	Absentee Voting Ballots Cast	Early Voting Ballots Cast	Election Day Ballots Cast	Total Ballots Cast	Registered Voters	Percent Turnout	YES	NO	Totals
071	371	26	153	550	838	65.63%	279	102	381
072	311	28	86	425	593	71.67%	199	99	298
073	263	33	83	379	533	71.11%	195	67	262
074	389	34	134	557	768	72.53%	285	115	400
075	329	49	171	549	1,132	48.50%	299	54	353
076	528	40	151	719	1,062	67.70%	350	135	485
077	208	27	157	392	981	39.96%	188	55	243
078	385	38	149	572	936	61.11%	266	88	354
079	507	34	148	689	1,061	64.94%	358	117	475
080	535	38	99	672	905	74.25%	339	146	485
081	554	25	133	712	985	72.28%	345	135	480
082	250	18	135	403	556	72.48%	209	98	307
083	508	41	148	697	921	75.68%	348	147	495
084	408	41	114	563	818	68.83%	273	95	368
085	234	29	151	414	1,077	38.44%	207	47	254
086	416	56	186	658	1,277	51.53%	336	81	417
087	316	45	172	533	1,143	46.63%	275	74	349
088	356	65	196	617	1,332	46.32%	298	81	379
089	504	47	146	697	1,179	59.12%	369	83	452
090	260	20	135	415	787	52.73%	195	86	281
091	340	17	99	456	639	71.36%	193	138	331
092	343	49	139	531	975	54.46%	274	61	335
093	400	53	157	610	1,192	51.17%	296	63	359
094	267	41	101	409	1,041	39.29%	185	52	237
095	261	45	174	480	1,144	41.96%	224	44	268
096	185	34	151	370	941	39.32%	161	34	195
097	179	36	156	371	1,037	35.78%	174	44	218
098	137	59	169	365	1,261	28.95%	154	36	190
099	105	48	143	296	1,108	26.71%	138	21	159
100	97	62	133	292	1,465	19.93%	129	31	160
101	87	21	78	186	595	31.26%	99	20	119
102	57	24	88	169	2,110	8.01%	79	23	102
103	36	12	48	96	796	12.06%	46	7	53
104	110	41	147	298	1,172	25.43%	132	32	164
105	254	27	146	427	1,246	34.27%	242	41	283

Total Number of Voters: 127,356 of 224,761 = 56.66%

Precincts Reporting 234 of 239 = 97.91%

COUNTY JUDGE - BOULDER - Blum

Precinct	Absentee Voting Ballots Cast	Early Voting Ballots Cast	Election Day Ballots Cast	Total Ballots Cast	Registered Voters	Percent Turnout	YES	NO	Totals
106	81	22	126	229	940	24.36%	109	29	138
107	126	52	103	281	840	33.45%	159	27	186
108	247	40	125	412	959	42.96%	195	45	240
109	192	33	110	335	783	42.78%	176	34	210
110	304	25	110	439	817	53.73%	229	61	290
111	331	41	95	467	665	70.23%	245	73	318
112	281	24	113	418	727	57.50%	207	49	256
113	399	28	84	511	745	68.59%	282	65	347
114	622	71	146	839	1,183	70.92%	441	128	569
115	471	50	90	611	931	65.63%	330	78	408
116	489	57	113	659	953	69.15%	355	93	448
117	463	38	134	635	890	71.35%	301	134	435
118	36	21	97	154	1,706	9.03%	72	14	86
119	376	31	97	504	687	73.36%	260	76	336
120	584	43	138	765	1,261	60.67%	472	75	547
121	290	42	133	465	939	49.52%	269	45	314
122	388	52	180	620	1,189	52.14%	305	84	389
123	479	33	122	634	910	69.67%	325	87	412
124	585	60	118	763	1,090	70.00%	353	176	529
125	601	38	156	795	1,178	67.49%	432	108	540
126	508	42	166	716	1,088	65.81%	371	72	443
127	470	48	175	693	1,004	69.02%	339	96	435
128	538	41	159	738	1,060	69.62%	389	89	478
129	501	62	163	726	1,114	65.17%	346	97	443
130	463	40	124	627	888	70.61%	329	83	412
131	464	77	186	727	1,328	54.74%	377	92	469
132	408	45	116	569	849	67.02%	260	54	314
133	283	37	114	434	691	62.81%	213	55	268
134	418	46	119	583	945	61.69%	308	64	372
135	259	29	72	360	612	58.82%	168	38	206
136	370	42	121	533	782	68.16%	278	65	343
137	328	48	156	532	952	55.88%	258	53	311
138	166	35	162	363	906	40.07%	183	37	220
139	307	40	120	467	800	58.38%	230	47	277
140	344	25	104	473	675	70.07%	242	103	345

Total Number of Voters: 127,356 of 224,761 = 56.66%

Precincts Reporting 234 of 239 = 97.91%

COUNTY JUDGE - BOULDER - Blum

Precinct	Absentee Voting Ballots Cast	Early Voting Ballots Cast	Election Day Ballots Cast	Total Ballots Cast	Registered Voters	Percent Turnout	YES	NO	Totals
141	230	20	51	301	406	74.14%	141	83	224
142	475	53	150	678	1,144	59.27%	318	107	425
143	629	80	260	969	1,717	56.44%	492	119	611
144	670	66	155	891	1,231	72.38%	492	120	612
145	204	37	83	324	740	43.78%	186	34	220
146	168	34	128	330	1,036	31.85%	142	35	177
147	188	44	127	359	1,048	34.26%	189	25	214
148	37	19	90	146	1,362	10.72%	55	12	67
149	289	30	126	445	904	49.23%	202	53	255
150	42	23	69	134	1,217	11.01%	53	14	67
151	480	56	143	679	1,182	57.45%	356	75	431
152	64	17	108	189	1,034	18.28%	61	18	79
153	116	35	90	241	1,306	18.45%	111	18	129
154	252	30	59	341	484	70.45%	202	33	235
155	286	34	83	403	660	61.06%	199	46	245
156	244	60	146	450	1,101	40.87%	216	54	270
157	306	45	183	534	989	53.99%	279	54	333
158	203	34	100	337	760	44.34%	165	54	219
159	539	53	120	712	945	75.34%	403	83	486
160	254	42	163	459	944	48.62%	215	54	269
161	455	39	102	596	862	69.14%	302	72	374
162	470	32	151	653	887	73.62%	342	93	435
163	348	26	113	487	730	66.71%	261	49	310
164	228	47	129	404	1,007	40.12%	189	68	257
165	188	31	113	332	769	43.17%	164	40	204
166	217	28	142	387	660	58.64%	173	57	230
167	248	53	130	431	966	44.62%	221	29	250
168	313	41	119	473	709	66.71%	244	67	311
169	309	31	114	454	667	68.07%	237	67	304
170	343	50	126	519	727	71.39%	276	63	339
171	426	48	134	608	906	67.11%	303	96	399
172	502	47	156	705	1,051	67.08%	386	68	454
173	345	36	105	486	723	67.22%	239	55	294
174	319	18	125	462	1,002	46.11%	217	110	327
175	354	21	64	439	576	76.22%	220	113	333

Total Number of Voters: 127,356 of 224,761 = 56.66%

Precincts Reporting 234 of 239 = 97.91%

COUNTY JUDGE - BOULDER - Blum

Precinct	Absentee Voting Ballots Cast	Early Voting Ballots Cast	Election Day Ballots Cast	Total Ballots Cast	Registered Voters	Percent Turnout	YES	NO	Totals
176	433	16	76	525	742	70.75%	247	156	403
177	371	32	115	518	1,061	48.82%	242	172	414
178	432	28	143	603	1,005	60.00%	285	208	493
179	319	27	105	451	840	53.69%	210	146	356
180	275	19	75	369	819	45.05%	180	131	311
181	435	28	82	545	1,055	51.66%	259	169	428
182	462	24	141	627	966	64.91%	289	181	470
183	715	62	152	929	1,475	62.98%	411	293	704
184	461	32	94	587	860	68.26%	288	184	472
185	392	34	87	513	845	60.71%	259	154	413
186	503	31	119	653	1,153	56.63%	300	218	518
187	286	19	121	426	814	52.33%	214	126	340
188	245	23	95	363	842	43.11%	190	110	300
189	424	32	74	530	884	59.95%	247	178	425
190	514	34	108	656	908	72.25%	296	199	495
191	602	38	105	745	1,161	64.17%	365	220	585
192	443	25	95	563	852	66.08%	273	187	460
193	431	24	106	561	811	69.17%	268	167	435
194	316	27	53	396	777	50.97%	191	137	328
195	264	23	87	374	846	44.21%	204	108	312
196	546	34	147	727	1,207	60.23%	358	238	596
197	625	23	127	775	1,237	62.65%	379	221	600
198	414	30	127	571	1,092	52.29%	263	159	422
199	635	43	89	767	1,004	76.39%	366	234	600
200	318	26	110	454	837	54.24%	229	124	353
201	308	23	64	395	865	45.66%	221	108	329
202	536	39	124	699	1,098	63.66%	322	210	532
203	339	23	82	444	673	65.97%	231	120	351
204	430	44	141	615	1,013	60.71%	300	155	455
205	443	40	153	636	1,453	43.77%	345	132	477
206	686	53	209	948	1,594	59.47%	460	226	686
207	655	54	162	871	1,497	58.18%	420	194	614
208	503	35	118	656	1,028	63.81%	324	184	508
209	428	31	126	585	936	62.50%	288	184	472
210	408	34	100	542	834	64.99%	261	127	388

Total Number of Voters: 127,356 of 224,761 = 56.66%

Precincts Reporting 234 of 239 = 97.91%

COUNTY JUDGE - BOULDER - Blum

Precinct	Absentee Voting Ballots Cast	Early Voting Ballots Cast	Election Day Ballots Cast	Total Ballots Cast	Registered Voters	Percent Turnout	YES	NO	Totals
211	658	44	159	861	1,297	66.38%	397	211	608
212	448	24	122	594	919	64.64%	288	181	469
213	394	25	123	542	914	59.30%	226	170	396
214	539	37	118	694	1,114	62.30%	348	168	516
215	254	20	78	352	644	54.66%	174	82	256
216	354	30	90	474	910	52.09%	239	125	364
217	271	15	84	370	700	52.86%	164	147	311
218	337	32	108	477	860	55.47%	214	165	379
219	458	35	101	594	870	68.28%	312	123	435
220	384	23	100	507	837	60.57%	238	117	355
221	306	35	132	473	1,001	47.25%	245	119	364
222	191	16	82	289	754	38.33%	152	79	231
223	251	30	103	384	905	42.43%	185	141	326
224	449	41	112	602	1,019	59.08%	278	190	468
225	551	30	104	685	976	70.18%	324	225	549
226	294	39	112	445	899	49.50%	226	129	355
227	350	26	100	476	872	54.59%	216	173	389
228	329	28	142	499	829	60.19%	248	154	402
229	509	39	124	672	1,445	46.51%	325	193	518
230	561	38	124	723	1,046	69.12%	358	205	563
231	169	11	32	212	306	69.28%	80	69	149
232	338	20	120	478	639	74.80%	194	147	341
233	369	20	72	461	614	75.08%	170	180	350
234	354	40	81	475	707	67.19%	171	226	397
Totals:	89,284	8,204	29,405	126,893	223,720	62,052	25,896	87,948	

Total Number of Voters: 127,356 of 224,761 = 56.66%

Precincts Reporting 234 of 239 = 97.91%

Amendment P (CONSTITUTIONAL)

Precinct	Absentee Voting Ballots Cast	Early Voting Ballots Cast	Election Day Ballots Cast	Total Ballots Cast	Registered Voters	Percent Turnout	YES	NO	Totals
001	187	14	67	268	373	71.85%	85	152	237
002	308	10	104	422	659	64.04%	165	220	385
003	625	26	249	900	1,328	67.77%	270	526	796
004	543	30	183	756	1,160	65.17%	226	434	660
005	193	15	65	273	406	67.24%	100	147	247
006	440	34	142	616	815	75.58%	225	322	547
007	255	19	162	436	641	68.02%	149	229	378
008	412	36	65	513	732	70.08%	178	274	452
009	63	8	58	129	246	52.44%	44	70	114
010	644	49	134	827	1,150	71.91%	304	425	729
011	339	26	159	524	781	67.09%	195	257	452
012	537	33	162	732	1,046	69.98%	237	401	638
013	266	39	88	393	679	57.88%	151	199	350
014	449	39	160	648	964	67.22%	270	313	583
015	389	29	228	646	1,184	54.56%	239	314	553
016	472	28	162	662	1,105	59.91%	218	350	568
017	532	41	192	765	1,190	64.29%	244	434	678
018	256	21	59	336	532	63.16%	120	168	288
019	493	42	124	659	1,004	65.64%	212	357	569
020	235	13	102	350	676	51.78%	119	189	308
021	464	25	150	639	996	64.16%	231	331	562
022	125	10	70	205	522	39.27%	67	104	171
023	457	22	186	665	1,106	60.13%	208	369	577
024	505	39	165	709	1,114	63.64%	237	368	605
025	192	14	203	409	1,668	24.52%	152	189	341
026	505	33	177	715	1,235	57.89%	250	365	615
027	489	26	200	715	1,248	57.29%	279	343	622
028	288	25	73	386	545	70.83%	127	221	348
029	153	17	59	229	300	76.33%	76	133	209
030	296	14	86	396	587	67.46%	132	232	364
031	633	57	165	855	1,175	72.77%	281	479	760
032	429	41	133	603	928	64.98%	209	301	510
033	510	47	98	655	873	75.03%	255	332	587
034	347	44	99	490	810	60.49%	185	252	437
035	643	56	180	879	1,400	62.79%	298	485	783

Total Number of Voters: 127,356 of 224,761 = 56.66%

Precincts Reporting 234 of 239 = 97.91%

Amendment P (CONSTITUTIONAL)

Precinct	Absentee Voting Ballots Cast	Early Voting Ballots Cast	Election Day Ballots Cast	Total Ballots Cast	Registered Voters	Percent Turnout	YES	NO	Totals
036	681	49	138	868	1,297	66.92%	282	484	766
037	457	32	136	625	949	65.86%	209	340	549
038	711	65	194	970	1,372	70.70%	336	512	848
039	587	41	142	770	1,169	65.87%	281	386	667
040	241	27	93	361	695	51.94%	116	202	318
041	427	42	162	631	1,139	55.40%	208	352	560
042	483	54	166	703	1,224	57.43%	210	392	602
043	356	43	128	527	949	55.53%	153	316	469
044	320	32	126	478	1,054	45.35%	165	255	420
045	373	31	139	543	1,175	46.21%	155	338	493
046	486	35	145	666	931	71.54%	224	361	585
047	535	32	149	716	1,150	62.26%	223	399	622
048	403	23	135	561	895	62.68%	201	274	475
049	336	39	127	502	904	55.53%	176	273	449
050	507	49	158	714	1,206	59.20%	263	381	644
051	458	39	115	612	970	63.09%	252	294	546
052	372	23	86	481	656	73.32%	169	251	420
053	544	32	136	712	963	73.94%	253	366	619
054	486	40	158	684	1,034	66.15%	224	383	607
055	559	39	167	765	1,122	68.18%	295	358	653
056	430	42	135	607	1,018	59.63%	217	283	500
057	495	35	148	678	1,003	67.60%	238	360	598
058	348	12	116	476	682	69.79%	172	245	417
059	308	20	90	418	643	65.01%	152	210	362
060	545	59	128	732	1,190	61.51%	280	374	654
061	377	20	70	467	631	74.01%	159	246	405
062	409	26	117	552	799	69.09%	228	250	478
063	570	33	152	755	1,138	66.34%	272	415	687
064	594	54	124	772	1,067	72.35%	268	425	693
065	594	28	182	804	1,323	60.77%	285	423	708
066	327	26	87	440	621	70.85%	142	256	398
067	479	43	174	696	1,025	67.90%	232	395	627
068	634	31	191	856	1,361	62.89%	333	431	764
069	411	19	136	566	781	72.47%	199	312	511
070	649	38	131	818	1,100	74.36%	243	504	747

Total Number of Voters: 127,356 of 224,761 = 56.66%

Precincts Reporting 234 of 239 = 97.91%

Amendment P (CONSTITUTIONAL)

Precinct	Absentee Voting Ballots Cast	Early Voting Ballots Cast	Election Day Ballots Cast	Total Ballots Cast	Registered Voters	Percent Turnout	YES	NO	Totals
071	371	26	153	550	838	65.63%	199	292	491
072	311	28	86	425	593	71.67%	123	259	382
073	263	33	83	379	533	71.11%	131	204	335
074	389	34	134	557	768	72.53%	192	314	506
075	329	49	171	549	1,132	48.50%	203	261	464
076	528	40	151	719	1,062	67.70%	245	385	630
077	208	27	157	392	981	39.96%	140	200	340
078	385	38	149	572	936	61.11%	199	287	486
079	507	34	148	689	1,061	64.94%	230	366	596
080	535	38	99	672	905	74.25%	236	369	605
081	554	25	133	712	985	72.28%	243	386	629
082	250	18	135	403	556	72.48%	128	220	348
083	508	41	148	697	921	75.68%	232	394	626
084	408	41	114	563	818	68.83%	166	307	473
085	234	29	151	414	1,077	38.44%	162	179	341
086	416	56	186	658	1,277	51.53%	235	316	551
087	316	45	172	533	1,143	46.63%	206	246	452
088	356	65	196	617	1,332	46.32%	251	261	512
089	504	47	146	697	1,179	59.12%	280	319	599
090	260	20	135	415	787	52.73%	147	205	352
091	340	17	99	456	639	71.36%	152	254	406
092	343	49	139	531	975	54.46%	216	227	443
093	400	53	157	610	1,192	51.17%	225	282	507
094	267	41	101	409	1,041	39.29%	147	182	329
095	261	45	174	480	1,144	41.96%	200	178	378
096	185	34	151	370	941	39.32%	132	146	278
097	179	36	156	371	1,037	35.78%	149	134	283
098	137	59	169	365	1,261	28.95%	143	139	282
099	105	48	143	296	1,108	26.71%	107	110	217
100	97	62	133	292	1,465	19.93%	111	112	223
101	87	21	78	186	595	31.26%	65	78	143
102	57	24	88	169	2,110	8.01%	49	77	126
103	36	12	48	96	796	12.06%	27	47	74
104	110	41	147	298	1,172	25.43%	106	121	227
105	254	27	146	427	1,246	34.27%	169	175	344

Total Number of Voters: 127,356 of 224,761 = 56.66%

Precincts Reporting 234 of 239 = 97.91%

Amendment P (CONSTITUTIONAL)

Precinct	Absentee Voting Ballots Cast	Early Voting Ballots Cast	Election Day Ballots Cast	Total Ballots Cast	Registered Voters	Percent Turnout	YES	NO	Totals
106	81	22	126	229	940	24.36%	72	108	180
107	126	52	103	281	840	33.45%	97	144	241
108	247	40	125	412	959	42.96%	165	186	351
109	192	33	110	335	783	42.78%	139	138	277
110	304	25	110	439	817	53.73%	167	212	379
111	331	41	95	467	665	70.23%	167	240	407
112	281	24	113	418	727	57.50%	149	218	367
113	399	28	84	511	745	68.59%	192	261	453
114	622	71	146	839	1,183	70.92%	325	415	740
115	471	50	90	611	931	65.63%	237	296	533
116	489	57	113	659	953	69.15%	206	388	594
117	463	38	134	635	890	71.35%	220	355	575
118	36	21	97	154	1,706	9.03%	46	58	104
119	376	31	97	504	687	73.36%	180	278	458
120	584	43	138	765	1,261	60.67%	297	366	663
121	290	42	133	465	939	49.52%	176	222	398
122	388	52	180	620	1,189	52.14%	201	303	504
123	479	33	122	634	910	69.67%	242	311	553
124	585	60	118	763	1,090	70.00%	248	426	674
125	601	38	156	795	1,178	67.49%	266	420	686
126	508	42	166	716	1,088	65.81%	282	337	619
127	470	48	175	693	1,004	69.02%	267	326	593
128	538	41	159	738	1,060	69.62%	274	351	625
129	501	62	163	726	1,114	65.17%	258	340	598
130	463	40	124	627	888	70.61%	236	297	533
131	464	77	186	727	1,328	54.74%	278	340	618
132	408	45	116	569	849	67.02%	177	287	464
133	283	37	114	434	691	62.81%	139	222	361
134	418	46	119	583	945	61.69%	210	264	474
135	259	29	72	360	612	58.82%	142	160	302
136	370	42	121	533	782	68.16%	194	252	446
137	328	48	156	532	952	55.88%	232	199	431
138	166	35	162	363	906	40.07%	158	128	286
139	307	40	120	467	800	58.38%	174	216	390
140	344	25	104	473	675	70.07%	162	266	428

Total Number of Voters: 127,356 of 224,761 = 56.66%

Precincts Reporting 234 of 239 = 97.91%

Amendment P (CONSTITUTIONAL)

Precinct	Absentee Voting Ballots Cast	Early Voting Ballots Cast	Election Day Ballots Cast	Total Ballots Cast	Registered Voters	Percent Turnout	YES	NO	Totals
141	230	20	51	301	406	74.14%	98	177	275
142	475	53	150	678	1,144	59.27%	263	310	573
143	629	80	260	969	1,717	56.44%	366	432	798
144	670	66	155	891	1,231	72.38%	364	412	776
145	204	37	83	324	740	43.78%	131	145	276
146	168	34	128	330	1,036	31.85%	128	143	271
147	188	44	127	359	1,048	34.26%	131	149	280
148	37	19	90	146	1,362	10.72%	39	59	98
149	289	30	126	445	904	49.23%	186	183	369
150	42	23	69	134	1,217	11.01%	42	51	93
151	480	56	143	679	1,182	57.45%	273	296	569
152	64	17	108	189	1,034	18.28%	57	84	141
153	116	35	90	241	1,306	18.45%	74	104	178
154	252	30	59	341	484	70.45%	134	166	300
155	286	34	83	403	660	61.06%	139	176	315
156	244	60	146	450	1,101	40.87%	173	200	373
157	306	45	183	534	989	53.99%	211	237	448
158	203	34	100	337	760	44.34%	122	156	278
159	539	53	120	712	945	75.34%	285	350	635
160	254	42	163	459	944	48.62%	170	214	384
161	455	39	102	596	862	69.14%	211	305	516
162	470	32	151	653	887	73.62%	261	287	548
163	348	26	113	487	730	66.71%	193	229	422
164	228	47	129	404	1,007	40.12%	159	184	343
165	188	31	113	332	769	43.17%	114	171	285
166	217	28	142	387	660	58.64%	123	200	323
167	248	53	130	431	966	44.62%	150	194	344
168	313	41	119	473	709	66.71%	172	232	404
169	309	31	114	454	667	68.07%	154	236	390
170	343	50	126	519	727	71.39%	179	274	453
171	426	48	134	608	906	67.11%	234	301	535
172	502	47	156	705	1,051	67.08%	262	327	589
173	345	36	105	486	723	67.22%	146	258	404
174	319	18	125	462	1,002	46.11%	155	245	400
175	354	21	64	439	576	76.22%	147	246	393

Total Number of Voters: 127,356 of 224,761 = 56.66%

Precincts Reporting 234 of 239 = 97.91%

Amendment P (CONSTITUTIONAL)

Precinct	Absentee Voting Ballots Cast	Early Voting Ballots Cast	Election Day Ballots Cast	Total Ballots Cast	Registered Voters	Percent Turnout	YES	NO	Totals
176	433	16	76	525	742	70.75%	198	294	492
177	371	32	115	518	1,061	48.82%	192	283	475
178	432	28	143	603	1,005	60.00%	177	371	548
179	319	27	105	451	840	53.69%	139	274	413
180	275	19	75	369	819	45.05%	124	216	340
181	435	28	82	545	1,055	51.66%	185	308	493
182	462	24	141	627	966	64.91%	193	381	574
183	715	62	152	929	1,475	62.98%	318	517	835
184	461	32	94	587	860	68.26%	212	323	535
185	392	34	87	513	845	60.71%	177	299	476
186	503	31	119	653	1,153	56.63%	179	411	590
187	286	19	121	426	814	52.33%	143	258	401
188	245	23	95	363	842	43.11%	101	227	328
189	424	32	74	530	884	59.95%	162	326	488
190	514	34	108	656	908	72.25%	216	393	609
191	602	38	105	745	1,161	64.17%	249	424	673
192	443	25	95	563	852	66.08%	179	332	511
193	431	24	106	561	811	69.17%	173	339	512
194	316	27	53	396	777	50.97%	118	237	355
195	264	23	87	374	846	44.21%	112	233	345
196	546	34	147	727	1,207	60.23%	236	446	682
197	625	23	127	775	1,237	62.65%	264	455	719
198	414	30	127	571	1,092	52.29%	193	310	503
199	635	43	89	767	1,004	76.39%	233	470	703
200	318	26	110	454	837	54.24%	144	273	417
201	308	23	64	395	865	45.66%	119	238	357
202	536	39	124	699	1,098	63.66%	212	413	625
203	339	23	82	444	673	65.97%	147	257	404
204	430	44	141	615	1,013	60.71%	192	346	538
205	443	40	153	636	1,453	43.77%	232	338	570
206	686	53	209	948	1,594	59.47%	366	491	857
207	655	54	162	871	1,497	58.18%	310	477	787
208	503	35	118	656	1,028	63.81%	232	375	607
209	428	31	126	585	936	62.50%	208	330	538
210	408	34	100	542	834	64.99%	191	294	485

Total Number of Voters: 127,356 of 224,761 = 56.66%

Precincts Reporting 234 of 239 = 97.91%

Amendment P (CONSTITUTIONAL)

Precinct	Absentee Voting Ballots Cast	Early Voting Ballots Cast	Election Day Ballots Cast	Total Ballots Cast	Registered Voters	Percent Turnout	YES	NO	Totals
211	658	44	159	861	1,297	66.38%	308	471	779
212	448	24	122	594	919	64.64%	199	346	545
213	394	25	123	542	914	59.30%	194	282	476
214	539	37	118	694	1,114	62.30%	272	345	617
215	254	20	78	352	644	54.66%	110	206	316
216	354	30	90	474	910	52.09%	164	264	428
217	271	15	84	370	700	52.86%	121	228	349
218	337	32	108	477	860	55.47%	125	314	439
219	458	35	101	594	870	68.28%	200	313	513
220	384	23	100	507	837	60.57%	176	267	443
221	306	35	132	473	1,001	47.25%	157	264	421
222	191	16	82	289	754	38.33%	88	176	264
223	251	30	103	384	905	42.43%	132	229	361
224	449	41	112	602	1,019	59.08%	190	361	551
225	551	30	104	685	976	70.18%	227	413	640
226	294	39	112	445	899	49.50%	154	234	388
227	350	26	100	476	872	54.59%	144	300	444
228	329	28	142	499	829	60.19%	139	313	452
229	509	39	124	672	1,445	46.51%	241	365	606
230	561	38	124	723	1,046	69.12%	242	422	664
231	169	11	32	212	306	69.28%	77	119	196
232	338	20	120	478	639	74.80%	150	280	430
233	369	20	72	461	614	75.08%	139	295	434
234	354	40	81	475	707	67.19%	152	295	447
Totals:	89,284	8,204	29,405	126,893	223,720	44,447	66,487	110,934	

Total Number of Voters: 127,356 of 224,761 = 56.66%

Precincts Reporting 234 of 239 = 97.91%

Amendment Q (CONSTITUTIONAL)

Precinct	Absentee Voting Ballots Cast	Early Voting Ballots Cast	Election Day Ballots Cast	Total Ballots Cast	Registered Voters	Percent Turnout	YES	NO	Totals
001	187	14	67	268	373	71.85%	143	97	240
002	308	10	104	422	659	64.04%	253	138	391
003	625	26	249	900	1,328	67.77%	536	285	821
004	543	30	183	756	1,160	65.17%	415	258	673
005	193	15	65	273	406	67.24%	152	102	254
006	440	34	142	616	815	75.58%	359	204	563
007	255	19	162	436	641	68.02%	262	131	393
008	412	36	65	513	732	70.08%	313	158	471
009	63	8	58	129	246	52.44%	71	48	119
010	644	49	134	827	1,150	71.91%	522	246	768
011	339	26	159	524	781	67.09%	301	173	474
012	537	33	162	732	1,046	69.98%	425	241	666
013	266	39	88	393	679	57.88%	219	138	357
014	449	39	160	648	964	67.22%	372	220	592
015	389	29	228	646	1,184	54.56%	399	177	576
016	472	28	162	662	1,105	59.91%	408	192	600
017	532	41	192	765	1,190	64.29%	438	261	699
018	256	21	59	336	532	63.16%	212	93	305
019	493	42	124	659	1,004	65.64%	378	216	594
020	235	13	102	350	676	51.78%	207	110	317
021	464	25	150	639	996	64.16%	385	197	582
022	125	10	70	205	522	39.27%	110	62	172
023	457	22	186	665	1,106	60.13%	371	225	596
024	505	39	165	709	1,114	63.64%	417	210	627
025	192	14	203	409	1,668	24.52%	247	116	363
026	505	33	177	715	1,235	57.89%	404	233	637
027	489	26	200	715	1,248	57.29%	439	199	638
028	288	25	73	386	545	70.83%	224	130	354
029	153	17	59	229	300	76.33%	130	88	218
030	296	14	86	396	587	67.46%	188	182	370
031	633	57	165	855	1,175	72.77%	459	325	784
032	429	41	133	603	928	64.98%	367	164	531
033	510	47	98	655	873	75.03%	385	214	599
034	347	44	99	490	810	60.49%	285	160	445
035	643	56	180	879	1,400	62.79%	511	289	800

Total Number of Voters: 127,356 of 224,761 = 56.66%

Precincts Reporting 234 of 239 = 97.91%

Amendment Q (CONSTITUTIONAL)

Precinct	Absentee Voting Ballots Cast	Early Voting Ballots Cast	Election Day Ballots Cast	Total Ballots Cast	Registered Voters	Percent Turnout	YES	NO	Totals
036	681	49	138	868	1,297	66.92%	470	309	779
037	457	32	136	625	949	65.86%	326	228	554
038	711	65	194	970	1,372	70.70%	600	262	862
039	587	41	142	770	1,169	65.87%	465	227	692
040	241	27	93	361	695	51.94%	206	119	325
041	427	42	162	631	1,139	55.40%	373	206	579
042	483	54	166	703	1,224	57.43%	407	222	629
043	356	43	128	527	949	55.53%	326	157	483
044	320	32	126	478	1,054	45.35%	274	151	425
045	373	31	139	543	1,175	46.21%	309	194	503
046	486	35	145	666	931	71.54%	366	238	604
047	535	32	149	716	1,150	62.26%	403	247	650
048	403	23	135	561	895	62.68%	304	178	482
049	336	39	127	502	904	55.53%	300	161	461
050	507	49	158	714	1,206	59.20%	406	252	658
051	458	39	115	612	970	63.09%	359	199	558
052	372	23	86	481	656	73.32%	278	155	433
053	544	32	136	712	963	73.94%	407	230	637
054	486	40	158	684	1,034	66.15%	408	211	619
055	559	39	167	765	1,122	68.18%	488	202	690
056	430	42	135	607	1,018	59.63%	371	157	528
057	495	35	148	678	1,003	67.60%	408	202	610
058	348	12	116	476	682	69.79%	261	153	414
059	308	20	90	418	643	65.01%	259	109	368
060	545	59	128	732	1,190	61.51%	435	237	672
061	377	20	70	467	631	74.01%	256	165	421
062	409	26	117	552	799	69.09%	357	130	487
063	570	33	152	755	1,138	66.34%	464	233	697
064	594	54	124	772	1,067	72.35%	448	261	709
065	594	28	182	804	1,323	60.77%	473	248	721
066	327	26	87	440	621	70.85%	246	156	402
067	479	43	174	696	1,025	67.90%	444	202	646
068	634	31	191	856	1,361	62.89%	482	296	778
069	411	19	136	566	781	72.47%	339	179	518
070	649	38	131	818	1,100	74.36%	452	308	760

Total Number of Voters: 127,356 of 224,761 = 56.66%

Precincts Reporting 234 of 239 = 97.91%

Amendment Q (CONSTITUTIONAL)

Precinct	Absentee Voting Ballots Cast	Early Voting Ballots Cast	Election Day Ballots Cast	Total Ballots Cast	Registered Voters	Percent Turnout	YES	NO	Totals
071	371	26	153	550	838	65.63%	302	196	498
072	311	28	86	425	593	71.67%	217	169	386
073	263	33	83	379	533	71.11%	237	118	355
074	389	34	134	557	768	72.53%	331	187	518
075	329	49	171	549	1,132	48.50%	360	124	484
076	528	40	151	719	1,062	67.70%	424	214	638
077	208	27	157	392	981	39.96%	245	109	354
078	385	38	149	572	936	61.11%	333	171	504
079	507	34	148	689	1,061	64.94%	369	239	608
080	535	38	99	672	905	74.25%	373	251	624
081	554	25	133	712	985	72.28%	392	266	658
082	250	18	135	403	556	72.48%	207	150	357
083	508	41	148	697	921	75.68%	361	278	639
084	408	41	114	563	818	68.83%	329	165	494
085	234	29	151	414	1,077	38.44%	275	80	355
086	416	56	186	658	1,277	51.53%	410	173	583
087	316	45	172	533	1,143	46.63%	318	144	462
088	356	65	196	617	1,332	46.32%	376	143	519
089	504	47	146	697	1,179	59.12%	430	200	630
090	260	20	135	415	787	52.73%	224	130	354
091	340	17	99	456	639	71.36%	243	175	418
092	343	49	139	531	975	54.46%	329	141	470
093	400	53	157	610	1,192	51.17%	368	165	533
094	267	41	101	409	1,041	39.29%	239	98	337
095	261	45	174	480	1,144	41.96%	300	105	405
096	185	34	151	370	941	39.32%	210	91	301
097	179	36	156	371	1,037	35.78%	211	87	298
098	137	59	169	365	1,261	28.95%	237	67	304
099	105	48	143	296	1,108	26.71%	177	53	230
100	97	62	133	292	1,465	19.93%	189	45	234
101	87	21	78	186	595	31.26%	111	47	158
102	57	24	88	169	2,110	8.01%	109	24	133
103	36	12	48	96	796	12.06%	55	21	76
104	110	41	147	298	1,172	25.43%	186	58	244
105	254	27	146	427	1,246	34.27%	281	86	367

Total Number of Voters: 127,356 of 224,761 = 56.66%

Precincts Reporting 234 of 239 = 97.91%

Amendment Q (CONSTITUTIONAL)

Precinct	Absentee Voting Ballots Cast	Early Voting Ballots Cast	Election Day Ballots Cast	Total Ballots Cast	Registered Voters	Percent Turnout	YES	NO	Totals
106	81	22	126	229	940	24.36%	134	50	184
107	126	52	103	281	840	33.45%	186	64	250
108	247	40	125	412	959	42.96%	254	107	361
109	192	33	110	335	783	42.78%	206	81	287
110	304	25	110	439	817	53.73%	266	120	386
111	331	41	95	467	665	70.23%	293	137	430
112	281	24	113	418	727	57.50%	242	128	370
113	399	28	84	511	745	68.59%	291	171	462
114	622	71	146	839	1,183	70.92%	489	279	768
115	471	50	90	611	931	65.63%	356	192	548
116	489	57	113	659	953	69.15%	385	227	612
117	463	38	134	635	890	71.35%	365	221	586
118	36	21	97	154	1,706	9.03%	92	22	114
119	376	31	97	504	687	73.36%	312	157	469
120	584	43	138	765	1,261	60.67%	456	219	675
121	290	42	133	465	939	49.52%	293	126	419
122	388	52	180	620	1,189	52.14%	385	154	539
123	479	33	122	634	910	69.67%	388	194	582
124	585	60	118	763	1,090	70.00%	406	292	698
125	601	38	156	795	1,178	67.49%	451	255	706
126	508	42	166	716	1,088	65.81%	460	190	650
127	470	48	175	693	1,004	69.02%	404	215	619
128	538	41	159	738	1,060	69.62%	441	211	652
129	501	62	163	726	1,114	65.17%	412	225	637
130	463	40	124	627	888	70.61%	359	194	553
131	464	77	186	727	1,328	54.74%	470	169	639
132	408	45	116	569	849	67.02%	333	164	497
133	283	37	114	434	691	62.81%	258	128	386
134	418	46	119	583	945	61.69%	335	173	508
135	259	29	72	360	612	58.82%	220	103	323
136	370	42	121	533	782	68.16%	325	149	474
137	328	48	156	532	952	55.88%	339	114	453
138	166	35	162	363	906	40.07%	220	78	298
139	307	40	120	467	800	58.38%	292	113	405
140	344	25	104	473	675	70.07%	249	190	439

Total Number of Voters: 127,356 of 224,761 = 56.66%

Precincts Reporting 234 of 239 = 97.91%

Amendment Q (CONSTITUTIONAL)

Precinct	Absentee Voting Ballots Cast	Early Voting Ballots Cast	Election Day Ballots Cast	Total Ballots Cast	Registered Voters	Percent Turnout	YES	NO	Totals
141	230	20	51	301	406	74.14%	179	105	284
142	475	53	150	678	1,144	59.27%	421	177	598
143	629	80	260	969	1,717	56.44%	596	243	839
144	670	66	155	891	1,231	72.38%	564	241	805
145	204	37	83	324	740	43.78%	209	80	289
146	168	34	128	330	1,036	31.85%	214	75	289
147	188	44	127	359	1,048	34.26%	220	77	297
148	37	19	90	146	1,362	10.72%	70	33	103
149	289	30	126	445	904	49.23%	265	125	390
150	42	23	69	134	1,217	11.01%	68	23	91
151	480	56	143	679	1,182	57.45%	432	173	605
152	64	17	108	189	1,034	18.28%	116	30	146
153	116	35	90	241	1,306	18.45%	150	44	194
154	252	30	59	341	484	70.45%	198	111	309
155	286	34	83	403	660	61.06%	224	108	332
156	244	60	146	450	1,101	40.87%	312	95	407
157	306	45	183	534	989	53.99%	334	136	470
158	203	34	100	337	760	44.34%	193	99	292
159	539	53	120	712	945	75.34%	427	221	648
160	254	42	163	459	944	48.62%	269	131	400
161	455	39	102	596	862	69.14%	353	183	536
162	470	32	151	653	887	73.62%	407	180	587
163	348	26	113	487	730	66.71%	298	133	431
164	228	47	129	404	1,007	40.12%	260	101	361
165	188	31	113	332	769	43.17%	195	103	298
166	217	28	142	387	660	58.64%	226	110	336
167	248	53	130	431	966	44.62%	281	95	376
168	313	41	119	473	709	66.71%	272	150	422
169	309	31	114	454	667	68.07%	283	126	409
170	343	50	126	519	727	71.39%	323	157	480
171	426	48	134	608	906	67.11%	371	190	561
172	502	47	156	705	1,051	67.08%	444	195	639
173	345	36	105	486	723	67.22%	287	154	441
174	319	18	125	462	1,002	46.11%	291	122	413
175	354	21	64	439	576	76.22%	282	123	405

Total Number of Voters: 127,356 of 224,761 = 56.66%

Precincts Reporting 234 of 239 = 97.91%

Amendment Q (CONSTITUTIONAL)

Precinct	Absentee Voting Ballots Cast	Early Voting Ballots Cast	Election Day Ballots Cast	Total Ballots Cast	Registered Voters	Percent Turnout	YES	NO	Totals
176	433	16	76	525	742	70.75%	319	177	496
177	371	32	115	518	1,061	48.82%	289	191	480
178	432	28	143	603	1,005	60.00%	327	229	556
179	319	27	105	451	840	53.69%	254	167	421
180	275	19	75	369	819	45.05%	201	136	337
181	435	28	82	545	1,055	51.66%	295	205	500
182	462	24	141	627	966	64.91%	375	215	590
183	715	62	152	929	1,475	62.98%	546	298	844
184	461	32	94	587	860	68.26%	337	206	543
185	392	34	87	513	845	60.71%	302	179	481
186	503	31	119	653	1,153	56.63%	375	220	595
187	286	19	121	426	814	52.33%	233	168	401
188	245	23	95	363	842	43.11%	191	135	326
189	424	32	74	530	884	59.95%	300	198	498
190	514	34	108	656	908	72.25%	386	227	613
191	602	38	105	745	1,161	64.17%	441	240	681
192	443	25	95	563	852	66.08%	324	197	521
193	431	24	106	561	811	69.17%	325	195	520
194	316	27	53	396	777	50.97%	234	131	365
195	264	23	87	374	846	44.21%	197	150	347
196	546	34	147	727	1,207	60.23%	437	254	691
197	625	23	127	775	1,237	62.65%	452	271	723
198	414	30	127	571	1,092	52.29%	302	207	509
199	635	43	89	767	1,004	76.39%	435	275	710
200	318	26	110	454	837	54.24%	276	142	418
201	308	23	64	395	865	45.66%	229	132	361
202	536	39	124	699	1,098	63.66%	405	238	643
203	339	23	82	444	673	65.97%	264	145	409
204	430	44	141	615	1,013	60.71%	324	226	550
205	443	40	153	636	1,453	43.77%	399	182	581
206	686	53	209	948	1,594	59.47%	592	279	871
207	655	54	162	871	1,497	58.18%	518	288	806
208	503	35	118	656	1,028	63.81%	384	228	612
209	428	31	126	585	936	62.50%	363	184	547
210	408	34	100	542	834	64.99%	345	156	501

Total Number of Voters: 127,356 of 224,761 = 56.66%

Precincts Reporting 234 of 239 = 97.91%

Amendment Q (CONSTITUTIONAL)

Precinct	Absentee Voting Ballots Cast	Early Voting Ballots Cast	Election Day Ballots Cast	Total Ballots Cast	Registered Voters	Percent Turnout	YES	NO	Totals
211	658	44	159	861	1,297	66.38%	533	264	797
212	448	24	122	594	919	64.64%	337	214	551
213	394	25	123	542	914	59.30%	325	171	496
214	539	37	118	694	1,114	62.30%	447	191	638
215	254	20	78	352	644	54.66%	218	107	325
216	354	30	90	474	910	52.09%	268	170	438
217	271	15	84	370	700	52.86%	196	155	351
218	337	32	108	477	860	55.47%	226	220	446
219	458	35	101	594	870	68.28%	380	157	537
220	384	23	100	507	837	60.57%	292	156	448
221	306	35	132	473	1,001	47.25%	288	149	437
222	191	16	82	289	754	38.33%	147	122	269
223	251	30	103	384	905	42.43%	217	143	360
224	449	41	112	602	1,019	59.08%	342	212	554
225	551	30	104	685	976	70.18%	422	224	646
226	294	39	112	445	899	49.50%	272	132	404
227	350	26	100	476	872	54.59%	265	182	447
228	329	28	142	499	829	60.19%	270	198	468
229	509	39	124	672	1,445	46.51%	414	202	616
230	561	38	124	723	1,046	69.12%	411	255	666
231	169	11	32	212	306	69.28%	120	73	193
232	338	20	120	478	639	74.80%	269	163	432
233	369	20	72	461	614	75.08%	244	197	441
234	354	40	81	475	707	67.19%	241	210	451
Totals:	89,284	8,204	29,405	126,893	223,720	74,756	39,635	114,391	

Total Number of Voters: 127,356 of 224,761 = 56.66%

Precincts Reporting 234 of 239 = 97.91%

Amendment R (CONSTITUTIONAL)

Precinct	Absentee Voting Ballots Cast	Early Voting Ballots Cast	Election Day Ballots Cast	Total Ballots Cast	Registered Voters	Percent Turnout	YES	NO	Totals
001	187	14	67	268	373	71.85%	85	150	235
002	308	10	104	422	659	64.04%	129	260	389
003	625	26	249	900	1,328	67.77%	251	539	790
004	543	30	183	756	1,160	65.17%	220	433	653
005	193	15	65	273	406	67.24%	100	148	248
006	440	34	142	616	815	75.58%	204	355	559
007	255	19	162	436	641	68.02%	143	245	388
008	412	36	65	513	732	70.08%	158	307	465
009	63	8	58	129	246	52.44%	40	75	115
010	644	49	134	827	1,150	71.91%	252	512	764
011	339	26	159	524	781	67.09%	201	262	463
012	537	33	162	732	1,046	69.98%	209	440	649
013	266	39	88	393	679	57.88%	138	213	351
014	449	39	160	648	964	67.22%	208	368	576
015	389	29	228	646	1,184	54.56%	205	353	558
016	472	28	162	662	1,105	59.91%	168	406	574
017	532	41	192	765	1,190	64.29%	213	467	680
018	256	21	59	336	532	63.16%	72	216	288
019	493	42	124	659	1,004	65.64%	171	406	577
020	235	13	102	350	676	51.78%	111	195	306
021	464	25	150	639	996	64.16%	202	370	572
022	125	10	70	205	522	39.27%	72	95	167
023	457	22	186	665	1,106	60.13%	211	380	591
024	505	39	165	709	1,114	63.64%	227	389	616
025	192	14	203	409	1,668	24.52%	137	216	353
026	505	33	177	715	1,235	57.89%	248	371	619
027	489	26	200	715	1,248	57.29%	252	368	620
028	288	25	73	386	545	70.83%	131	217	348
029	153	17	59	229	300	76.33%	81	130	211
030	296	14	86	396	587	67.46%	139	229	368
031	633	57	165	855	1,175	72.77%	250	503	753
032	429	41	133	603	928	64.98%	182	338	520
033	510	47	98	655	873	75.03%	205	381	586
034	347	44	99	490	810	60.49%	120	308	428
035	643	56	180	879	1,400	62.79%	246	534	780

Total Number of Voters: 127,356 of 224,761 = 56.66%

Precincts Reporting 234 of 239 = 97.91%

Amendment R (CONSTITUTIONAL)

Precinct	Absentee Voting Ballots Cast	Early Voting Ballots Cast	Election Day Ballots Cast	Total Ballots Cast	Registered Voters	Percent Turnout	YES	NO	Totals
036	681	49	138	868	1,297	66.92%	238	523	761
037	457	32	136	625	949	65.86%	188	355	543
038	711	65	194	970	1,372	70.70%	316	527	843
039	587	41	142	770	1,169	65.87%	239	432	671
040	241	27	93	361	695	51.94%	118	200	318
041	427	42	162	631	1,139	55.40%	192	372	564
042	483	54	166	703	1,224	57.43%	171	437	608
043	356	43	128	527	949	55.53%	141	330	471
044	320	32	126	478	1,054	45.35%	152	254	406
045	373	31	139	543	1,175	46.21%	177	321	498
046	486	35	145	666	931	71.54%	165	428	593
047	535	32	149	716	1,150	62.26%	182	449	631
048	403	23	135	561	895	62.68%	162	312	474
049	336	39	127	502	904	55.53%	149	302	451
050	507	49	158	714	1,206	59.20%	244	396	640
051	458	39	115	612	970	63.09%	209	336	545
052	372	23	86	481	656	73.32%	144	284	428
053	544	32	136	712	963	73.94%	192	431	623
054	486	40	158	684	1,034	66.15%	190	409	599
055	559	39	167	765	1,122	68.18%	221	449	670
056	430	42	135	607	1,018	59.63%	164	360	524
057	495	35	148	678	1,003	67.60%	181	425	606
058	348	12	116	476	682	69.79%	141	276	417
059	308	20	90	418	643	65.01%	137	221	358
060	545	59	128	732	1,190	61.51%	255	404	659
061	377	20	70	467	631	74.01%	146	260	406
062	409	26	117	552	799	69.09%	182	300	482
063	570	33	152	755	1,138	66.34%	268	406	674
064	594	54	124	772	1,067	72.35%	245	457	702
065	594	28	182	804	1,323	60.77%	272	431	703
066	327	26	87	440	621	70.85%	152	249	401
067	479	43	174	696	1,025	67.90%	199	431	630
068	634	31	191	856	1,361	62.89%	304	457	761
069	411	19	136	566	781	72.47%	163	338	501
070	649	38	131	818	1,100	74.36%	237	514	751

Total Number of Voters: 127,356 of 224,761 = 56.66%

Precincts Reporting 234 of 239 = 97.91%

Amendment R (CONSTITUTIONAL)

Precinct	Absentee Voting Ballots Cast	Early Voting Ballots Cast	Election Day Ballots Cast	Total Ballots Cast	Registered Voters	Percent Turnout	YES	NO	Totals
071	371	26	153	550	838	65.63%	164	316	480
072	311	28	86	425	593	71.67%	117	259	376
073	263	33	83	379	533	71.11%	118	235	353
074	389	34	134	557	768	72.53%	154	358	512
075	329	49	171	549	1,132	48.50%	165	304	469
076	528	40	151	719	1,062	67.70%	197	429	626
077	208	27	157	392	981	39.96%	129	212	341
078	385	38	149	572	936	61.11%	140	349	489
079	507	34	148	689	1,061	64.94%	216	383	599
080	535	38	99	672	905	74.25%	190	418	608
081	554	25	133	712	985	72.28%	188	461	649
082	250	18	135	403	556	72.48%	110	236	346
083	508	41	148	697	921	75.68%	184	439	623
084	408	41	114	563	818	68.83%	135	349	484
085	234	29	151	414	1,077	38.44%	140	207	347
086	416	56	186	658	1,277	51.53%	168	399	567
087	316	45	172	533	1,143	46.63%	176	281	457
088	356	65	196	617	1,332	46.32%	228	283	511
089	504	47	146	697	1,179	59.12%	202	413	615
090	260	20	135	415	787	52.73%	137	212	349
091	340	17	99	456	639	71.36%	155	253	408
092	343	49	139	531	975	54.46%	150	305	455
093	400	53	157	610	1,192	51.17%	200	314	514
094	267	41	101	409	1,041	39.29%	113	215	328
095	261	45	174	480	1,144	41.96%	141	240	381
096	185	34	151	370	941	39.32%	101	192	293
097	179	36	156	371	1,037	35.78%	95	186	281
098	137	59	169	365	1,261	28.95%	106	182	288
099	105	48	143	296	1,108	26.71%	92	125	217
100	97	62	133	292	1,465	19.93%	85	141	226
101	87	21	78	186	595	31.26%	55	98	153
102	57	24	88	169	2,110	8.01%	54	71	125
103	36	12	48	96	796	12.06%	29	47	76
104	110	41	147	298	1,172	25.43%	89	138	227
105	254	27	146	427	1,246	34.27%	131	205	336

Total Number of Voters: 127,356 of 224,761 = 56.66%

Precincts Reporting 234 of 239 = 97.91%

Amendment R (CONSTITUTIONAL)

Precinct	Absentee Voting Ballots Cast	Early Voting Ballots Cast	Election Day Ballots Cast	Total Ballots Cast	Registered Voters	Percent Turnout	YES	NO	Totals
106	81	22	126	229	940	24.36%	76	104	180
107	126	52	103	281	840	33.45%	86	154	240
108	247	40	125	412	959	42.96%	123	218	341
109	192	33	110	335	783	42.78%	112	164	276
110	304	25	110	439	817	53.73%	113	261	374
111	331	41	95	467	665	70.23%	129	282	411
112	281	24	113	418	727	57.50%	109	250	359
113	399	28	84	511	745	68.59%	175	285	460
114	622	71	146	839	1,183	70.92%	221	520	741
115	471	50	90	611	931	65.63%	206	323	529
116	489	57	113	659	953	69.15%	202	393	595
117	463	38	134	635	890	71.35%	205	372	577
118	36	21	97	154	1,706	9.03%	54	50	104
119	376	31	97	504	687	73.36%	141	299	440
120	584	43	138	765	1,261	60.67%	228	417	645
121	290	42	133	465	939	49.52%	150	253	403
122	388	52	180	620	1,189	52.14%	189	331	520
123	479	33	122	634	910	69.67%	177	391	568
124	585	60	118	763	1,090	70.00%	240	431	671
125	601	38	156	795	1,178	67.49%	223	474	697
126	508	42	166	716	1,088	65.81%	201	425	626
127	470	48	175	693	1,004	69.02%	211	386	597
128	538	41	159	738	1,060	69.62%	227	408	635
129	501	62	163	726	1,114	65.17%	181	450	631
130	463	40	124	627	888	70.61%	157	369	526
131	464	77	186	727	1,328	54.74%	230	393	623
132	408	45	116	569	849	67.02%	131	344	475
133	283	37	114	434	691	62.81%	113	256	369
134	418	46	119	583	945	61.69%	162	329	491
135	259	29	72	360	612	58.82%	101	209	310
136	370	42	121	533	782	68.16%	135	332	467
137	328	48	156	532	952	55.88%	151	293	444
138	166	35	162	363	906	40.07%	121	162	283
139	307	40	120	467	800	58.38%	137	262	399
140	344	25	104	473	675	70.07%	150	278	428

Total Number of Voters: 127,356 of 224,761 = 56.66%

Precincts Reporting 234 of 239 = 97.91%

Amendment R (CONSTITUTIONAL)

Precinct	Absentee Voting Ballots Cast	Early Voting Ballots Cast	Election Day Ballots Cast	Total Ballots Cast	Registered Voters	Percent Turnout	YES	NO	Totals
141	230	20	51	301	406	74.14%	96	182	278
142	475	53	150	678	1,144	59.27%	190	385	575
143	629	80	260	969	1,717	56.44%	306	513	819
144	670	66	155	891	1,231	72.38%	253	530	783
145	204	37	83	324	740	43.78%	102	171	273
146	168	34	128	330	1,036	31.85%	112	157	269
147	188	44	127	359	1,048	34.26%	111	178	289
148	37	19	90	146	1,362	10.72%	51	50	101
149	289	30	126	445	904	49.23%	123	255	378
150	42	23	69	134	1,217	11.01%	50	38	88
151	480	56	143	679	1,182	57.45%	204	376	580
152	64	17	108	189	1,034	18.28%	60	72	132
153	116	35	90	241	1,306	18.45%	67	116	183
154	252	30	59	341	484	70.45%	114	185	299
155	286	34	83	403	660	61.06%	107	217	324
156	244	60	146	450	1,101	40.87%	159	236	395
157	306	45	183	534	989	53.99%	149	309	458
158	203	34	100	337	760	44.34%	107	180	287
159	539	53	120	712	945	75.34%	204	435	639
160	254	42	163	459	944	48.62%	131	255	386
161	455	39	102	596	862	69.14%	169	357	526
162	470	32	151	653	887	73.62%	200	375	575
163	348	26	113	487	730	66.71%	131	284	415
164	228	47	129	404	1,007	40.12%	131	211	342
165	188	31	113	332	769	43.17%	99	194	293
166	217	28	142	387	660	58.64%	99	237	336
167	248	53	130	431	966	44.62%	120	242	362
168	313	41	119	473	709	66.71%	122	292	414
169	309	31	114	454	667	68.07%	113	290	403
170	343	50	126	519	727	71.39%	138	321	459
171	426	48	134	608	906	67.11%	183	359	542
172	502	47	156	705	1,051	67.08%	187	439	626
173	345	36	105	486	723	67.22%	128	305	433
174	319	18	125	462	1,002	46.11%	145	258	403
175	354	21	64	439	576	76.22%	139	255	394

Total Number of Voters: 127,356 of 224,761 = 56.66%

Precincts Reporting 234 of 239 = 97.91%

Amendment R (CONSTITUTIONAL)

Precinct	Absentee Voting Ballots Cast	Early Voting Ballots Cast	Election Day Ballots Cast	Total Ballots Cast	Registered Voters	Percent Turnout	YES	NO	Totals
176	433	16	76	525	742	70.75%	185	302	487
177	371	32	115	518	1,061	48.82%	155	315	470
178	432	28	143	603	1,005	60.00%	158	388	546
179	319	27	105	451	840	53.69%	152	258	410
180	275	19	75	369	819	45.05%	129	204	333
181	435	28	82	545	1,055	51.66%	151	331	482
182	462	24	141	627	966	64.91%	186	382	568
183	715	62	152	929	1,475	62.98%	315	515	830
184	461	32	94	587	860	68.26%	172	354	526
185	392	34	87	513	845	60.71%	181	299	480
186	503	31	119	653	1,153	56.63%	197	388	585
187	286	19	121	426	814	52.33%	153	240	393
188	245	23	95	363	842	43.11%	119	211	330
189	424	32	74	530	884	59.95%	159	334	493
190	514	34	108	656	908	72.25%	201	409	610
191	602	38	105	745	1,161	64.17%	250	410	660
192	443	25	95	563	852	66.08%	184	321	505
193	431	24	106	561	811	69.17%	177	322	499
194	316	27	53	396	777	50.97%	124	229	353
195	264	23	87	374	846	44.21%	128	215	343
196	546	34	147	727	1,207	60.23%	236	447	683
197	625	23	127	775	1,237	62.65%	261	441	702
198	414	30	127	571	1,092	52.29%	174	321	495
199	635	43	89	767	1,004	76.39%	223	463	686
200	318	26	110	454	837	54.24%	136	265	401
201	308	23	64	395	865	45.66%	119	237	356
202	536	39	124	699	1,098	63.66%	220	410	630
203	339	23	82	444	673	65.97%	143	252	395
204	430	44	141	615	1,013	60.71%	173	369	542
205	443	40	153	636	1,453	43.77%	204	367	571
206	686	53	209	948	1,594	59.47%	305	549	854
207	655	54	162	871	1,497	58.18%	288	492	780
208	503	35	118	656	1,028	63.81%	231	376	607
209	428	31	126	585	936	62.50%	171	358	529
210	408	34	100	542	834	64.99%	190	304	494

Total Number of Voters: 127,356 of 224,761 = 56.66%

Precincts Reporting 234 of 239 = 97.91%

Amendment R (CONSTITUTIONAL)

Precinct	Absentee Voting Ballots Cast	Early Voting Ballots Cast	Election Day Ballots Cast	Total Ballots Cast	Registered Voters	Percent Turnout	YES	NO	Totals
211	658	44	159	861	1,297	66.38%	298	482	780
212	448	24	122	594	919	64.64%	197	336	533
213	394	25	123	542	914	59.30%	177	304	481
214	539	37	118	694	1,114	62.30%	243	380	623
215	254	20	78	352	644	54.66%	115	193	308
216	354	30	90	474	910	52.09%	156	270	426
217	271	15	84	370	700	52.86%	126	220	346
218	337	32	108	477	860	55.47%	109	333	442
219	458	35	101	594	870	68.28%	169	349	518
220	384	23	100	507	837	60.57%	166	271	437
221	306	35	132	473	1,001	47.25%	153	276	429
222	191	16	82	289	754	38.33%	72	190	262
223	251	30	103	384	905	42.43%	136	222	358
224	449	41	112	602	1,019	59.08%	200	348	548
225	551	30	104	685	976	70.18%	218	407	625
226	294	39	112	445	899	49.50%	136	257	393
227	350	26	100	476	872	54.59%	152	287	439
228	329	28	142	499	829	60.19%	175	274	449
229	509	39	124	672	1,445	46.51%	218	387	605
230	561	38	124	723	1,046	69.12%	248	411	659
231	169	11	32	212	306	69.28%	87	103	190
232	338	20	120	478	639	74.80%	159	267	426
233	369	20	72	461	614	75.08%	184	249	433
234	354	40	81	475	707	67.19%	139	303	442
Totals:	89,284	8,204	29,405	126,893	223,720	38,621	72,834	111,455	

Total Number of Voters: 127,356 of 224,761 = 56.66%

Precincts Reporting 234 of 239 = 97.91%

Amendment 60 (CONSTITUTIONAL)

Precinct	Absentee Voting Ballots Cast	Early Voting Ballots Cast	Election Day Ballots Cast	Total Ballots Cast	Registered Voters	Percent Turnout	YES	NO	Totals
001	187	14	67	268	373	71.85%	53	207	260
002	308	10	104	422	659	64.04%	109	300	409
003	625	26	249	900	1,328	67.77%	179	690	869
004	543	30	183	756	1,160	65.17%	141	583	724
005	193	15	65	273	406	67.24%	87	181	268
006	440	34	142	616	815	75.58%	143	446	589
007	255	19	162	436	641	68.02%	73	349	422
008	412	36	65	513	732	70.08%	97	390	487
009	63	8	58	129	246	52.44%	24	99	123
010	644	49	134	827	1,150	71.91%	155	629	784
011	339	26	159	524	781	67.09%	115	383	498
012	537	33	162	732	1,046	69.98%	146	546	692
013	266	39	88	393	679	57.88%	58	315	373
014	449	39	160	648	964	67.22%	132	489	621
015	389	29	228	646	1,184	54.56%	111	502	613
016	472	28	162	662	1,105	59.91%	133	499	632
017	532	41	192	765	1,190	64.29%	154	583	737
018	256	21	59	336	532	63.16%	60	262	322
019	493	42	124	659	1,004	65.64%	109	514	623
020	235	13	102	350	676	51.78%	66	254	320
021	464	25	150	639	996	64.16%	122	486	608
022	125	10	70	205	522	39.27%	43	145	188
023	457	22	186	665	1,106	60.13%	155	474	629
024	505	39	165	709	1,114	63.64%	146	516	662
025	192	14	203	409	1,668	24.52%	88	284	372
026	505	33	177	715	1,235	57.89%	185	490	675
027	489	26	200	715	1,248	57.29%	135	523	658
028	288	25	73	386	545	70.83%	106	263	369
029	153	17	59	229	300	76.33%	44	175	219
030	296	14	86	396	587	67.46%	111	266	377
031	633	57	165	855	1,175	72.77%	185	628	813
032	429	41	133	603	928	64.98%	98	459	557
033	510	47	98	655	873	75.03%	111	504	615
034	347	44	99	490	810	60.49%	77	392	469
035	643	56	180	879	1,400	62.79%	140	700	840

Total Number of Voters: 127,356 of 224,761 = 56.66%

Precincts Reporting 234 of 239 = 97.91%

Amendment 60 (CONSTITUTIONAL)

Precinct	Absentee Voting Ballots Cast	Early Voting Ballots Cast	Election Day Ballots Cast	Total Ballots Cast	Registered Voters	Percent Turnout	YES	NO	Totals
036	681	49	138	868	1,297	66.92%	158	669	827
037	457	32	136	625	949	65.86%	117	477	594
038	711	65	194	970	1,372	70.70%	163	750	913
039	587	41	142	770	1,169	65.87%	139	589	728
040	241	27	93	361	695	51.94%	69	274	343
041	427	42	162	631	1,139	55.40%	105	491	596
042	483	54	166	703	1,224	57.43%	111	544	655
043	356	43	128	527	949	55.53%	99	410	509
044	320	32	126	478	1,054	45.35%	124	322	446
045	373	31	139	543	1,175	46.21%	117	409	526
046	486	35	145	666	931	71.54%	100	537	637
047	535	32	149	716	1,150	62.26%	119	554	673
048	403	23	135	561	895	62.68%	92	432	524
049	336	39	127	502	904	55.53%	90	395	485
050	507	49	158	714	1,206	59.20%	129	561	690
051	458	39	115	612	970	63.09%	121	455	576
052	372	23	86	481	656	73.32%	68	395	463
053	544	32	136	712	963	73.94%	109	559	668
054	486	40	158	684	1,034	66.15%	92	560	652
055	559	39	167	765	1,122	68.18%	77	653	730
056	430	42	135	607	1,018	59.63%	85	487	572
057	495	35	148	678	1,003	67.60%	75	568	643
058	348	12	116	476	682	69.79%	59	395	454
059	308	20	90	418	643	65.01%	52	344	396
060	545	59	128	732	1,190	61.51%	124	574	698
061	377	20	70	467	631	74.01%	91	356	447
062	409	26	117	552	799	69.09%	68	460	528
063	570	33	152	755	1,138	66.34%	178	550	728
064	594	54	124	772	1,067	72.35%	188	557	745
065	594	28	182	804	1,323	60.77%	172	590	762
066	327	26	87	440	621	70.85%	101	321	422
067	479	43	174	696	1,025	67.90%	112	559	671
068	634	31	191	856	1,361	62.89%	194	618	812
069	411	19	136	566	781	72.47%	97	450	547
070	649	38	131	818	1,100	74.36%	211	588	799

Total Number of Voters: 127,356 of 224,761 = 56.66%

Precincts Reporting 234 of 239 = 97.91%

Amendment 60 (CONSTITUTIONAL)

Precinct	Absentee Voting Ballots Cast	Early Voting Ballots Cast	Election Day Ballots Cast	Total Ballots Cast	Registered Voters	Percent Turnout	YES	NO	Totals
071	371	26	153	550	838	65.63%	114	414	528
072	311	28	86	425	593	71.67%	112	299	411
073	263	33	83	379	533	71.11%	62	304	366
074	389	34	134	557	768	72.53%	80	454	534
075	329	49	171	549	1,132	48.50%	86	416	502
076	528	40	151	719	1,062	67.70%	96	581	677
077	208	27	157	392	981	39.96%	70	295	365
078	385	38	149	572	936	61.11%	69	475	544
079	507	34	148	689	1,061	64.94%	121	523	644
080	535	38	99	672	905	74.25%	158	490	648
081	554	25	133	712	985	72.28%	158	523	681
082	250	18	135	403	556	72.48%	78	311	389
083	508	41	148	697	921	75.68%	149	516	665
084	408	41	114	563	818	68.83%	86	431	517
085	234	29	151	414	1,077	38.44%	54	323	377
086	416	56	186	658	1,277	51.53%	76	539	615
087	316	45	172	533	1,143	46.63%	69	416	485
088	356	65	196	617	1,332	46.32%	93	470	563
089	504	47	146	697	1,179	59.12%	92	558	650
090	260	20	135	415	787	52.73%	67	307	374
091	340	17	99	456	639	71.36%	114	319	433
092	343	49	139	531	975	54.46%	62	438	500
093	400	53	157	610	1,192	51.17%	94	469	563
094	267	41	101	409	1,041	39.29%	68	304	372
095	261	45	174	480	1,144	41.96%	45	386	431
096	185	34	151	370	941	39.32%	48	275	323
097	179	36	156	371	1,037	35.78%	47	273	320
098	137	59	169	365	1,261	28.95%	52	272	324
099	105	48	143	296	1,108	26.71%	32	220	252
100	97	62	133	292	1,465	19.93%	38	206	244
101	87	21	78	186	595	31.26%	25	143	168
102	57	24	88	169	2,110	8.01%	34	106	140
103	36	12	48	96	796	12.06%	15	68	83
104	110	41	147	298	1,172	25.43%	57	201	258
105	254	27	146	427	1,246	34.27%	80	291	371

Total Number of Voters: 127,356 of 224,761 = 56.66%

Precincts Reporting 234 of 239 = 97.91%

Amendment 60 (CONSTITUTIONAL)

Precinct	Absentee Voting Ballots Cast	Early Voting Ballots Cast	Election Day Ballots Cast	Total Ballots Cast	Registered Voters	Percent Turnout	YES	NO	Totals
106	81	22	126	229	940	24.36%	45	154	199
107	126	52	103	281	840	33.45%	35	225	260
108	247	40	125	412	959	42.96%	48	335	383
109	192	33	110	335	783	42.78%	34	275	309
110	304	25	110	439	817	53.73%	54	349	403
111	331	41	95	467	665	70.23%	70	378	448
112	281	24	113	418	727	57.50%	46	339	385
113	399	28	84	511	745	68.59%	58	422	480
114	622	71	146	839	1,183	70.92%	111	697	808
115	471	50	90	611	931	65.63%	81	492	573
116	489	57	113	659	953	69.15%	124	508	632
117	463	38	134	635	890	71.35%	123	492	615
118	36	21	97	154	1,706	9.03%	37	85	122
119	376	31	97	504	687	73.36%	84	399	483
120	584	43	138	765	1,261	60.67%	106	590	696
121	290	42	133	465	939	49.52%	61	373	434
122	388	52	180	620	1,189	52.14%	102	473	575
123	479	33	122	634	910	69.67%	108	492	600
124	585	60	118	763	1,090	70.00%	164	544	708
125	601	38	156	795	1,178	67.49%	129	619	748
126	508	42	166	716	1,088	65.81%	75	586	661
127	470	48	175	693	1,004	69.02%	87	558	645
128	538	41	159	738	1,060	69.62%	100	599	699
129	501	62	163	726	1,114	65.17%	112	565	677
130	463	40	124	627	888	70.61%	74	509	583
131	464	77	186	727	1,328	54.74%	108	563	671
132	408	45	116	569	849	67.02%	67	463	530
133	283	37	114	434	691	62.81%	56	350	406
134	418	46	119	583	945	61.69%	64	480	544
135	259	29	72	360	612	58.82%	45	291	336
136	370	42	121	533	782	68.16%	56	438	494
137	328	48	156	532	952	55.88%	45	449	494
138	166	35	162	363	906	40.07%	49	264	313
139	307	40	120	467	800	58.38%	61	365	426
140	344	25	104	473	675	70.07%	123	330	453

Total Number of Voters: 127,356 of 224,761 = 56.66%

Precincts Reporting 234 of 239 = 97.91%

Amendment 60 (CONSTITUTIONAL)

Precinct	Absentee Voting Ballots Cast	Early Voting Ballots Cast	Election Day Ballots Cast	Total Ballots Cast	Registered Voters	Percent Turnout	YES	NO	Totals
141	230	20	51	301	406	74.14%	63	231	294
142	475	53	150	678	1,144	59.27%	100	527	627
143	629	80	260	969	1,717	56.44%	126	763	889
144	670	66	155	891	1,231	72.38%	104	744	848
145	204	37	83	324	740	43.78%	50	246	296
146	168	34	128	330	1,036	31.85%	41	256	297
147	188	44	127	359	1,048	34.26%	43	271	314
148	37	19	90	146	1,362	10.72%	29	88	117
149	289	30	126	445	904	49.23%	53	352	405
150	42	23	69	134	1,217	11.01%	26	76	102
151	480	56	143	679	1,182	57.45%	77	551	628
152	64	17	108	189	1,034	18.28%	43	107	150
153	116	35	90	241	1,306	18.45%	33	173	206
154	252	30	59	341	484	70.45%	48	274	322
155	286	34	83	403	660	61.06%	46	321	367
156	244	60	146	450	1,101	40.87%	45	375	420
157	306	45	183	534	989	53.99%	63	431	494
158	203	34	100	337	760	44.34%	42	277	319
159	539	53	120	712	945	75.34%	85	603	688
160	254	42	163	459	944	48.62%	53	364	417
161	455	39	102	596	862	69.14%	65	495	560
162	470	32	151	653	887	73.62%	86	532	618
163	348	26	113	487	730	66.71%	81	371	452
164	228	47	129	404	1,007	40.12%	60	315	375
165	188	31	113	332	769	43.17%	53	258	311
166	217	28	142	387	660	58.64%	47	307	354
167	248	53	130	431	966	44.62%	28	371	399
168	313	41	119	473	709	66.71%	57	391	448
169	309	31	114	454	667	68.07%	62	367	429
170	343	50	126	519	727	71.39%	52	444	496
171	426	48	134	608	906	67.11%	83	491	574
172	502	47	156	705	1,051	67.08%	73	603	676
173	345	36	105	486	723	67.22%	53	414	467
174	319	18	125	462	1,002	46.11%	100	343	443
175	354	21	64	439	576	76.22%	97	332	429

Total Number of Voters: 127,356 of 224,761 = 56.66%

Precincts Reporting 234 of 239 = 97.91%

Amendment 60 (CONSTITUTIONAL)

Precinct	Absentee Voting Ballots Cast	Early Voting Ballots Cast	Election Day Ballots Cast	Total Ballots Cast	Registered Voters	Percent Turnout	YES	NO	Totals
176	433	16	76	525	742	70.75%	115	398	513
177	371	32	115	518	1,061	48.82%	109	393	502
178	432	28	143	603	1,005	60.00%	142	448	590
179	319	27	105	451	840	53.69%	124	315	439
180	275	19	75	369	819	45.05%	100	256	356
181	435	28	82	545	1,055	51.66%	157	364	521
182	462	24	141	627	966	64.91%	148	458	606
183	715	62	152	929	1,475	62.98%	283	624	907
184	461	32	94	587	860	68.26%	158	412	570
185	392	34	87	513	845	60.71%	122	379	501
186	503	31	119	653	1,153	56.63%	181	450	631
187	286	19	121	426	814	52.33%	103	313	416
188	245	23	95	363	842	43.11%	100	253	353
189	424	32	74	530	884	59.95%	128	390	518
190	514	34	108	656	908	72.25%	136	505	641
191	602	38	105	745	1,161	64.17%	177	542	719
192	443	25	95	563	852	66.08%	133	428	561
193	431	24	106	561	811	69.17%	123	418	541
194	316	27	53	396	777	50.97%	127	257	384
195	264	23	87	374	846	44.21%	106	253	359
196	546	34	147	727	1,207	60.23%	199	519	718
197	625	23	127	775	1,237	62.65%	192	553	745
198	414	30	127	571	1,092	52.29%	131	417	548
199	635	43	89	767	1,004	76.39%	180	558	738
200	318	26	110	454	837	54.24%	127	314	441
201	308	23	64	395	865	45.66%	90	295	385
202	536	39	124	699	1,098	63.66%	154	518	672
203	339	23	82	444	673	65.97%	116	313	429
204	430	44	141	615	1,013	60.71%	103	483	586
205	443	40	153	636	1,453	43.77%	132	475	607
206	686	53	209	948	1,594	59.47%	199	710	909
207	655	54	162	871	1,497	58.18%	205	633	838
208	503	35	118	656	1,028	63.81%	145	493	638
209	428	31	126	585	936	62.50%	143	422	565
210	408	34	100	542	834	64.99%	87	442	529

Total Number of Voters: 127,356 of 224,761 = 56.66%

Precincts Reporting 234 of 239 = 97.91%

Amendment 60 (CONSTITUTIONAL)

Precinct	Absentee Voting Ballots Cast	Early Voting Ballots Cast	Election Day Ballots Cast	Total Ballots Cast	Registered Voters	Percent Turnout	YES	NO	Totals
211	658	44	159	861	1,297	66.38%	186	637	823
212	448	24	122	594	919	64.64%	173	402	575
213	394	25	123	542	914	59.30%	151	367	518
214	539	37	118	694	1,114	62.30%	161	508	669
215	254	20	78	352	644	54.66%	67	265	332
216	354	30	90	474	910	52.09%	99	361	460
217	271	15	84	370	700	52.86%	87	271	358
218	337	32	108	477	860	55.47%	118	352	470
219	458	35	101	594	870	68.28%	74	503	577
220	384	23	100	507	837	60.57%	100	378	478
221	306	35	132	473	1,001	47.25%	105	350	455
222	191	16	82	289	754	38.33%	62	217	279
223	251	30	103	384	905	42.43%	122	253	375
224	449	41	112	602	1,019	59.08%	143	437	580
225	551	30	104	685	976	70.18%	173	494	667
226	294	39	112	445	899	49.50%	93	323	416
227	350	26	100	476	872	54.59%	126	337	463
228	329	28	142	499	829	60.19%	143	343	486
229	509	39	124	672	1,445	46.51%	153	493	646
230	561	38	124	723	1,046	69.12%	172	526	698
231	169	11	32	212	306	69.28%	62	141	203
232	338	20	120	478	639	74.80%	143	318	461
233	369	20	72	461	614	75.08%	144	311	455
234	354	40	81	475	707	67.19%	167	296	463
Totals:	89,284	8,204	29,405	126,893	223,720	23,506	96,594	120,100	

Total Number of Voters: 127,356 of 224,761 = 56.66%

Precincts Reporting 234 of 239 = 97.91%

Amendment 61 (CONSTITUTIONAL)

Precinct	Absentee Voting Ballots Cast	Early Voting Ballots Cast	Election Day Ballots Cast	Total Ballots Cast	Registered Voters	Percent Turnout	YES	NO	Totals
001	187	14	67	268	373	71.85%	65	197	262
002	308	10	104	422	659	64.04%	130	278	408
003	625	26	249	900	1,328	67.77%	205	663	868
004	543	30	183	756	1,160	65.17%	135	592	727
005	193	15	65	273	406	67.24%	93	174	267
006	440	34	142	616	815	75.58%	137	455	592
007	255	19	162	436	641	68.02%	75	346	421
008	412	36	65	513	732	70.08%	109	382	491
009	63	8	58	129	246	52.44%	33	91	124
010	644	49	134	827	1,150	71.91%	183	609	792
011	339	26	159	524	781	67.09%	115	386	501
012	537	33	162	732	1,046	69.98%	163	537	700
013	266	39	88	393	679	57.88%	75	304	379
014	449	39	160	648	964	67.22%	130	495	625
015	389	29	228	646	1,184	54.56%	131	490	621
016	472	28	162	662	1,105	59.91%	142	492	634
017	532	41	192	765	1,190	64.29%	197	542	739
018	256	21	59	336	532	63.16%	47	276	323
019	493	42	124	659	1,004	65.64%	116	516	632
020	235	13	102	350	676	51.78%	89	239	328
021	464	25	150	639	996	64.16%	142	474	616
022	125	10	70	205	522	39.27%	49	140	189
023	457	22	186	665	1,106	60.13%	185	448	633
024	505	39	165	709	1,114	63.64%	185	484	669
025	192	14	203	409	1,668	24.52%	108	266	374
026	505	33	177	715	1,235	57.89%	219	465	684
027	489	26	200	715	1,248	57.29%	180	493	673
028	288	25	73	386	545	70.83%	114	259	373
029	153	17	59	229	300	76.33%	44	178	222
030	296	14	86	396	587	67.46%	127	257	384
031	633	57	165	855	1,175	72.77%	214	615	829
032	429	41	133	603	928	64.98%	122	439	561
033	510	47	98	655	873	75.03%	124	494	618
034	347	44	99	490	810	60.49%	109	361	470
035	643	56	180	879	1,400	62.79%	164	687	851

Total Number of Voters: 127,356 of 224,761 = 56.66%

Precincts Reporting 234 of 239 = 97.91%

Amendment 61 (CONSTITUTIONAL)

Precinct	Absentee Voting Ballots Cast	Early Voting Ballots Cast	Election Day Ballots Cast	Total Ballots Cast	Registered Voters	Percent Turnout	YES	NO	Totals
036	681	49	138	868	1,297	66.92%	177	656	833
037	457	32	136	625	949	65.86%	136	466	602
038	711	65	194	970	1,372	70.70%	212	713	925
039	587	41	142	770	1,169	65.87%	145	592	737
040	241	27	93	361	695	51.94%	90	256	346
041	427	42	162	631	1,139	55.40%	129	480	609
042	483	54	166	703	1,224	57.43%	124	548	672
043	356	43	128	527	949	55.53%	122	390	512
044	320	32	126	478	1,054	45.35%	156	298	454
045	373	31	139	543	1,175	46.21%	136	389	525
046	486	35	145	666	931	71.54%	113	528	641
047	535	32	149	716	1,150	62.26%	131	553	684
048	403	23	135	561	895	62.68%	98	435	533
049	336	39	127	502	904	55.53%	118	369	487
050	507	49	158	714	1,206	59.20%	149	546	695
051	458	39	115	612	970	63.09%	151	438	589
052	372	23	86	481	656	73.32%	79	383	462
053	544	32	136	712	963	73.94%	123	557	680
054	486	40	158	684	1,034	66.15%	119	540	659
055	559	39	167	765	1,122	68.18%	91	644	735
056	430	42	135	607	1,018	59.63%	95	479	574
057	495	35	148	678	1,003	67.60%	93	564	657
058	348	12	116	476	682	69.79%	67	391	458
059	308	20	90	418	643	65.01%	71	327	398
060	545	59	128	732	1,190	61.51%	145	562	707
061	377	20	70	467	631	74.01%	103	348	451
062	409	26	117	552	799	69.09%	82	450	532
063	570	33	152	755	1,138	66.34%	200	529	729
064	594	54	124	772	1,067	72.35%	192	557	749
065	594	28	182	804	1,323	60.77%	201	570	771
066	327	26	87	440	621	70.85%	117	312	429
067	479	43	174	696	1,025	67.90%	131	546	677
068	634	31	191	856	1,361	62.89%	215	608	823
069	411	19	136	566	781	72.47%	121	429	550
070	649	38	131	818	1,100	74.36%	208	590	798

Total Number of Voters: 127,356 of 224,761 = 56.66%

Precincts Reporting 234 of 239 = 97.91%

Amendment 61 (CONSTITUTIONAL)

Precinct	Absentee Voting Ballots Cast	Early Voting Ballots Cast	Election Day Ballots Cast	Total Ballots Cast	Registered Voters	Percent Turnout	YES	NO	Totals
071	371	26	153	550	838	65.63%	109	425	534
072	311	28	86	425	593	71.67%	121	290	411
073	263	33	83	379	533	71.11%	69	298	367
074	389	34	134	557	768	72.53%	85	452	537
075	329	49	171	549	1,132	48.50%	106	408	514
076	528	40	151	719	1,062	67.70%	103	581	684
077	208	27	157	392	981	39.96%	82	294	376
078	385	38	149	572	936	61.11%	87	462	549
079	507	34	148	689	1,061	64.94%	134	516	650
080	535	38	99	672	905	74.25%	146	504	650
081	554	25	133	712	985	72.28%	148	542	690
082	250	18	135	403	556	72.48%	81	310	391
083	508	41	148	697	921	75.68%	160	508	668
084	408	41	114	563	818	68.83%	99	430	529
085	234	29	151	414	1,077	38.44%	66	325	391
086	416	56	186	658	1,277	51.53%	96	528	624
087	316	45	172	533	1,143	46.63%	86	401	487
088	356	65	196	617	1,332	46.32%	130	447	577
089	504	47	146	697	1,179	59.12%	111	547	658
090	260	20	135	415	787	52.73%	91	293	384
091	340	17	99	456	639	71.36%	115	322	437
092	343	49	139	531	975	54.46%	61	438	499
093	400	53	157	610	1,192	51.17%	105	465	570
094	267	41	101	409	1,041	39.29%	78	297	375
095	261	45	174	480	1,144	41.96%	68	374	442
096	185	34	151	370	941	39.32%	59	269	328
097	179	36	156	371	1,037	35.78%	52	274	326
098	137	59	169	365	1,261	28.95%	77	260	337
099	105	48	143	296	1,108	26.71%	44	218	262
100	97	62	133	292	1,465	19.93%	57	200	257
101	87	21	78	186	595	31.26%	32	140	172
102	57	24	88	169	2,110	8.01%	44	102	146
103	36	12	48	96	796	12.06%	22	66	88
104	110	41	147	298	1,172	25.43%	64	202	266
105	254	27	146	427	1,246	34.27%	96	283	379

Total Number of Voters: 127,356 of 224,761 = 56.66%

Precincts Reporting 234 of 239 = 97.91%

Amendment 61 (CONSTITUTIONAL)

Precinct	Absentee Voting Ballots Cast	Early Voting Ballots Cast	Election Day Ballots Cast	Total Ballots Cast	Registered Voters	Percent Turnout	YES	NO	Totals
106	81	22	126	229	940	24.36%	45	165	210
107	126	52	103	281	840	33.45%	45	218	263
108	247	40	125	412	959	42.96%	53	333	386
109	192	33	110	335	783	42.78%	43	271	314
110	304	25	110	439	817	53.73%	59	344	403
111	331	41	95	467	665	70.23%	75	376	451
112	281	24	113	418	727	57.50%	58	329	387
113	399	28	84	511	745	68.59%	83	402	485
114	622	71	146	839	1,183	70.92%	123	685	808
115	471	50	90	611	931	65.63%	84	493	577
116	489	57	113	659	953	69.15%	118	515	633
117	463	38	134	635	890	71.35%	134	481	615
118	36	21	97	154	1,706	9.03%	48	78	126
119	376	31	97	504	687	73.36%	93	397	490
120	584	43	138	765	1,261	60.67%	130	583	713
121	290	42	133	465	939	49.52%	67	373	440
122	388	52	180	620	1,189	52.14%	123	469	592
123	479	33	122	634	910	69.67%	119	486	605
124	585	60	118	763	1,090	70.00%	168	553	721
125	601	38	156	795	1,178	67.49%	146	611	757
126	508	42	166	716	1,088	65.81%	87	582	669
127	470	48	175	693	1,004	69.02%	92	560	652
128	538	41	159	738	1,060	69.62%	106	608	714
129	501	62	163	726	1,114	65.17%	119	567	686
130	463	40	124	627	888	70.61%	81	515	596
131	464	77	186	727	1,328	54.74%	125	557	682
132	408	45	116	569	849	67.02%	68	465	533
133	283	37	114	434	691	62.81%	61	349	410
134	418	46	119	583	945	61.69%	69	481	550
135	259	29	72	360	612	58.82%	56	287	343
136	370	42	121	533	782	68.16%	76	426	502
137	328	48	156	532	952	55.88%	57	442	499
138	166	35	162	363	906	40.07%	65	258	323
139	307	40	120	467	800	58.38%	62	376	438
140	344	25	104	473	675	70.07%	136	319	455

Total Number of Voters: 127,356 of 224,761 = 56.66%

Precincts Reporting 234 of 239 = 97.91%

Amendment 61 (CONSTITUTIONAL)

Precinct	Absentee Voting Ballots Cast	Early Voting Ballots Cast	Election Day Ballots Cast	Total Ballots Cast	Registered Voters	Percent Turnout	YES	NO	Totals
141	230	20	51	301	406	74.14%	74	222	296
142	475	53	150	678	1,144	59.27%	113	527	640
143	629	80	260	969	1,717	56.44%	163	740	903
144	670	66	155	891	1,231	72.38%	121	739	860
145	204	37	83	324	740	43.78%	61	244	305
146	168	34	128	330	1,036	31.85%	48	251	299
147	188	44	127	359	1,048	34.26%	49	275	324
148	37	19	90	146	1,362	10.72%	44	76	120
149	289	30	126	445	904	49.23%	58	355	413
150	42	23	69	134	1,217	11.01%	26	81	107
151	480	56	143	679	1,182	57.45%	80	555	635
152	64	17	108	189	1,034	18.28%	43	115	158
153	116	35	90	241	1,306	18.45%	38	175	213
154	252	30	59	341	484	70.45%	46	282	328
155	286	34	83	403	660	61.06%	42	332	374
156	244	60	146	450	1,101	40.87%	56	368	424
157	306	45	183	534	989	53.99%	69	437	506
158	203	34	100	337	760	44.34%	51	274	325
159	539	53	120	712	945	75.34%	99	595	694
160	254	42	163	459	944	48.62%	65	362	427
161	455	39	102	596	862	69.14%	76	490	566
162	470	32	151	653	887	73.62%	88	537	625
163	348	26	113	487	730	66.71%	69	387	456
164	228	47	129	404	1,007	40.12%	75	304	379
165	188	31	113	332	769	43.17%	53	262	315
166	217	28	142	387	660	58.64%	63	298	361
167	248	53	130	431	966	44.62%	46	356	402
168	313	41	119	473	709	66.71%	65	387	452
169	309	31	114	454	667	68.07%	63	369	432
170	343	50	126	519	727	71.39%	57	440	497
171	426	48	134	608	906	67.11%	86	499	585
172	502	47	156	705	1,051	67.08%	72	604	676
173	345	36	105	486	723	67.22%	62	408	470
174	319	18	125	462	1,002	46.11%	107	340	447
175	354	21	64	439	576	76.22%	102	330	432

Total Number of Voters: 127,356 of 224,761 = 56.66%

Precincts Reporting 234 of 239 = 97.91%

Amendment 61 (CONSTITUTIONAL)

Precinct	Absentee Voting Ballots Cast	Early Voting Ballots Cast	Election Day Ballots Cast	Total Ballots Cast	Registered Voters	Percent Turnout	YES	NO	Totals
176	433	16	76	525	742	70.75%	134	383	517
177	371	32	115	518	1,061	48.82%	138	369	507
178	432	28	143	603	1,005	60.00%	143	450	593
179	319	27	105	451	840	53.69%	150	294	444
180	275	19	75	369	819	45.05%	109	250	359
181	435	28	82	545	1,055	51.66%	168	359	527
182	462	24	141	627	966	64.91%	177	435	612
183	715	62	152	929	1,475	62.98%	296	618	914
184	461	32	94	587	860	68.26%	173	400	573
185	392	34	87	513	845	60.71%	139	362	501
186	503	31	119	653	1,153	56.63%	206	426	632
187	286	19	121	426	814	52.33%	113	308	421
188	245	23	95	363	842	43.11%	112	239	351
189	424	32	74	530	884	59.95%	136	383	519
190	514	34	108	656	908	72.25%	152	493	645
191	602	38	105	745	1,161	64.17%	209	511	720
192	443	25	95	563	852	66.08%	142	418	560
193	431	24	106	561	811	69.17%	146	401	547
194	316	27	53	396	777	50.97%	125	262	387
195	264	23	87	374	846	44.21%	113	244	357
196	546	34	147	727	1,207	60.23%	218	503	721
197	625	23	127	775	1,237	62.65%	216	540	756
198	414	30	127	571	1,092	52.29%	153	400	553
199	635	43	89	767	1,004	76.39%	209	543	752
200	318	26	110	454	837	54.24%	128	314	442
201	308	23	64	395	865	45.66%	111	276	387
202	536	39	124	699	1,098	63.66%	173	506	679
203	339	23	82	444	673	65.97%	137	292	429
204	430	44	141	615	1,013	60.71%	121	469	590
205	443	40	153	636	1,453	43.77%	161	449	610
206	686	53	209	948	1,594	59.47%	239	678	917
207	655	54	162	871	1,497	58.18%	248	597	845
208	503	35	118	656	1,028	63.81%	182	456	638
209	428	31	126	585	936	62.50%	166	405	571
210	408	34	100	542	834	64.99%	112	419	531

Total Number of Voters: 127,356 of 224,761 = 56.66%

Precincts Reporting 234 of 239 = 97.91%

Amendment 61 (CONSTITUTIONAL)

Precinct	Absentee Voting Ballots Cast	Early Voting Ballots Cast	Election Day Ballots Cast	Total Ballots Cast	Registered Voters	Percent Turnout	YES	NO	Totals
211	658	44	159	861	1,297	66.38%	216	616	832
212	448	24	122	594	919	64.64%	190	392	582
213	394	25	123	542	914	59.30%	168	358	526
214	539	37	118	694	1,114	62.30%	174	495	669
215	254	20	78	352	644	54.66%	82	259	341
216	354	30	90	474	910	52.09%	120	341	461
217	271	15	84	370	700	52.86%	103	259	362
218	337	32	108	477	860	55.47%	140	329	469
219	458	35	101	594	870	68.28%	80	500	580
220	384	23	100	507	837	60.57%	105	383	488
221	306	35	132	473	1,001	47.25%	112	345	457
222	191	16	82	289	754	38.33%	71	211	282
223	251	30	103	384	905	42.43%	144	235	379
224	449	41	112	602	1,019	59.08%	159	425	584
225	551	30	104	685	976	70.18%	175	500	675
226	294	39	112	445	899	49.50%	93	330	423
227	350	26	100	476	872	54.59%	140	328	468
228	329	28	142	499	829	60.19%	160	332	492
229	509	39	124	672	1,445	46.51%	170	480	650
230	561	38	124	723	1,046	69.12%	186	516	702
231	169	11	32	212	306	69.28%	60	146	206
232	338	20	120	478	639	74.80%	140	327	467
233	369	20	72	461	614	75.08%	150	307	457
234	354	40	81	475	707	67.19%	177	288	465
Totals:	89,284	8,204	29,405	126,893	223,720	26,654	94,762	121,416	

Total Number of Voters: 127,356 of 224,761 = 56.66%

Precincts Reporting 234 of 239 = 97.91%

Amendment 62 (CONSTITUTIONAL)

Precinct	Absentee Voting Ballots Cast	Early Voting Ballots Cast	Election Day Ballots Cast	Total Ballots Cast	Registered Voters	Percent Turnout	YES	NO	Totals
001	187	14	67	268	373	71.85%	53	202	255
002	308	10	104	422	659	64.04%	101	305	406
003	625	26	249	900	1,328	67.77%	158	709	867
004	543	30	183	756	1,160	65.17%	111	604	715
005	193	15	65	273	406	67.24%	46	218	264
006	440	34	142	616	815	75.58%	86	505	591
007	255	19	162	436	641	68.02%	41	379	420
008	412	36	65	513	732	70.08%	58	432	490
009	63	8	58	129	246	52.44%	20	104	124
010	644	49	134	827	1,150	71.91%	86	704	790
011	339	26	159	524	781	67.09%	73	426	499
012	537	33	162	732	1,046	69.98%	83	621	704
013	266	39	88	393	679	57.88%	22	355	377
014	449	39	160	648	964	67.22%	64	560	624
015	389	29	228	646	1,184	54.56%	55	564	619
016	472	28	162	662	1,105	59.91%	71	564	635
017	532	41	192	765	1,190	64.29%	100	638	738
018	256	21	59	336	532	63.16%	30	296	326
019	493	42	124	659	1,004	65.64%	63	570	633
020	235	13	102	350	676	51.78%	48	277	325
021	464	25	150	639	996	64.16%	104	494	598
022	125	10	70	205	522	39.27%	31	159	190
023	457	22	186	665	1,106	60.13%	144	480	624
024	505	39	165	709	1,114	63.64%	154	511	665
025	192	14	203	409	1,668	24.52%	90	289	379
026	505	33	177	715	1,235	57.89%	153	519	672
027	489	26	200	715	1,248	57.29%	122	549	671
028	288	25	73	386	545	70.83%	90	281	371
029	153	17	59	229	300	76.33%	42	179	221
030	296	14	86	396	587	67.46%	104	271	375
031	633	57	165	855	1,175	72.77%	172	649	821
032	429	41	133	603	928	64.98%	85	481	566
033	510	47	98	655	873	75.03%	117	505	622
034	347	44	99	490	810	60.49%	75	392	467
035	643	56	180	879	1,400	62.79%	146	691	837

Total Number of Voters: 127,356 of 224,761 = 56.66%

Precincts Reporting 234 of 239 = 97.91%

Amendment 62 (CONSTITUTIONAL)

Precinct	Absentee Voting Ballots Cast	Early Voting Ballots Cast	Election Day Ballots Cast	Total Ballots Cast	Registered Voters	Percent Turnout	YES	NO	Totals
036	681	49	138	868	1,297	66.92%	137	703	840
037	457	32	136	625	949	65.86%	116	474	590
038	711	65	194	970	1,372	70.70%	157	759	916
039	587	41	142	770	1,169	65.87%	127	606	733
040	241	27	93	361	695	51.94%	79	268	347
041	427	42	162	631	1,139	55.40%	102	501	603
042	483	54	166	703	1,224	57.43%	129	536	665
043	356	43	128	527	949	55.53%	102	413	515
044	320	32	126	478	1,054	45.35%	132	320	452
045	373	31	139	543	1,175	46.21%	104	413	517
046	486	35	145	666	931	71.54%	96	540	636
047	535	32	149	716	1,150	62.26%	120	570	690
048	403	23	135	561	895	62.68%	78	449	527
049	336	39	127	502	904	55.53%	77	408	485
050	507	49	158	714	1,206	59.20%	126	565	691
051	458	39	115	612	970	63.09%	116	459	575
052	372	23	86	481	656	73.32%	82	374	456
053	544	32	136	712	963	73.94%	108	576	684
054	486	40	158	684	1,034	66.15%	130	518	648
055	559	39	167	765	1,122	68.18%	73	673	746
056	430	42	135	607	1,018	59.63%	89	494	583
057	495	35	148	678	1,003	67.60%	85	563	648
058	348	12	116	476	682	69.79%	78	372	450
059	308	20	90	418	643	65.01%	55	347	402
060	545	59	128	732	1,190	61.51%	145	552	697
061	377	20	70	467	631	74.01%	104	343	447
062	409	26	117	552	799	69.09%	78	448	526
063	570	33	152	755	1,138	66.34%	181	542	723
064	594	54	124	772	1,067	72.35%	170	577	747
065	594	28	182	804	1,323	60.77%	188	581	769
066	327	26	87	440	621	70.85%	107	321	428
067	479	43	174	696	1,025	67.90%	142	527	669
068	634	31	191	856	1,361	62.89%	218	605	823
069	411	19	136	566	781	72.47%	76	471	547
070	649	38	131	818	1,100	74.36%	154	638	792

Total Number of Voters: 127,356 of 224,761 = 56.66%

Precincts Reporting 234 of 239 = 97.91%

Amendment 62 (CONSTITUTIONAL)

Precinct	Absentee Voting Ballots Cast	Early Voting Ballots Cast	Election Day Ballots Cast	Total Ballots Cast	Registered Voters	Percent Turnout	YES	NO	Totals
071	371	26	153	550	838	65.63%	99	425	524
072	311	28	86	425	593	71.67%	96	312	408
073	263	33	83	379	533	71.11%	46	326	372
074	389	34	134	557	768	72.53%	74	466	540
075	329	49	171	549	1,132	48.50%	60	459	519
076	528	40	151	719	1,062	67.70%	70	622	692
077	208	27	157	392	981	39.96%	52	326	378
078	385	38	149	572	936	61.11%	50	500	550
079	507	34	148	689	1,061	64.94%	106	554	660
080	535	38	99	672	905	74.25%	96	548	644
081	554	25	133	712	985	72.28%	129	556	685
082	250	18	135	403	556	72.48%	63	325	388
083	508	41	148	697	921	75.68%	94	580	674
084	408	41	114	563	818	68.83%	46	491	537
085	234	29	151	414	1,077	38.44%	27	363	390
086	416	56	186	658	1,277	51.53%	50	580	630
087	316	45	172	533	1,143	46.63%	37	460	497
088	356	65	196	617	1,332	46.32%	58	528	586
089	504	47	146	697	1,179	59.12%	54	610	664
090	260	20	135	415	787	52.73%	54	325	379
091	340	17	99	456	639	71.36%	89	346	435
092	343	49	139	531	975	54.46%	23	484	507
093	400	53	157	610	1,192	51.17%	52	528	580
094	267	41	101	409	1,041	39.29%	37	343	380
095	261	45	174	480	1,144	41.96%	25	428	453
096	185	34	151	370	941	39.32%	21	316	337
097	179	36	156	371	1,037	35.78%	31	306	337
098	137	59	169	365	1,261	28.95%	31	308	339
099	105	48	143	296	1,108	26.71%	22	257	279
100	97	62	133	292	1,465	19.93%	35	227	262
101	87	21	78	186	595	31.26%	21	157	178
102	57	24	88	169	2,110	8.01%	29	122	151
103	36	12	48	96	796	12.06%	13	76	89
104	110	41	147	298	1,172	25.43%	26	250	276
105	254	27	146	427	1,246	34.27%	81	303	384

Total Number of Voters: 127,356 of 224,761 = 56.66%

Precincts Reporting 234 of 239 = 97.91%

Amendment 62 (CONSTITUTIONAL)

Precinct	Absentee Voting Ballots Cast	Early Voting Ballots Cast	Election Day Ballots Cast	Total Ballots Cast	Registered Voters	Percent Turnout	YES	NO	Totals
106	81	22	126	229	940	24.36%	27	186	213
107	126	52	103	281	840	33.45%	46	222	268
108	247	40	125	412	959	42.96%	24	365	389
109	192	33	110	335	783	42.78%	26	293	319
110	304	25	110	439	817	53.73%	42	378	420
111	331	41	95	467	665	70.23%	56	392	448
112	281	24	113	418	727	57.50%	52	345	397
113	399	28	84	511	745	68.59%	40	456	496
114	622	71	146	839	1,183	70.92%	75	738	813
115	471	50	90	611	931	65.63%	56	518	574
116	489	57	113	659	953	69.15%	68	575	643
117	463	38	134	635	890	71.35%	90	521	611
118	36	21	97	154	1,706	9.03%	28	108	136
119	376	31	97	504	687	73.36%	60	424	484
120	584	43	138	765	1,261	60.67%	76	635	711
121	290	42	133	465	939	49.52%	45	400	445
122	388	52	180	620	1,189	52.14%	74	516	590
123	479	33	122	634	910	69.67%	67	542	609
124	585	60	118	763	1,090	70.00%	86	636	722
125	601	38	156	795	1,178	67.49%	78	680	758
126	508	42	166	716	1,088	65.81%	41	641	682
127	470	48	175	693	1,004	69.02%	44	625	669
128	538	41	159	738	1,060	69.62%	41	670	711
129	501	62	163	726	1,114	65.17%	48	642	690
130	463	40	124	627	888	70.61%	52	544	596
131	464	77	186	727	1,328	54.74%	77	614	691
132	408	45	116	569	849	67.02%	31	507	538
133	283	37	114	434	691	62.81%	28	382	410
134	418	46	119	583	945	61.69%	38	515	553
135	259	29	72	360	612	58.82%	30	314	344
136	370	42	121	533	782	68.16%	47	458	505
137	328	48	156	532	952	55.88%	20	487	507
138	166	35	162	363	906	40.07%	32	306	338
139	307	40	120	467	800	58.38%	29	416	445
140	344	25	104	473	675	70.07%	93	367	460

Total Number of Voters: 127,356 of 224,761 = 56.66%

Precincts Reporting 234 of 239 = 97.91%

Amendment 62 (CONSTITUTIONAL)

Precinct	Absentee Voting Ballots Cast	Early Voting Ballots Cast	Election Day Ballots Cast	Total Ballots Cast	Registered Voters	Percent Turnout	YES	NO	Totals
141	230	20	51	301	406	74.14%	46	250	296
142	475	53	150	678	1,144	59.27%	51	600	651
143	629	80	260	969	1,717	56.44%	87	820	907
144	670	66	155	891	1,231	72.38%	56	800	856
145	204	37	83	324	740	43.78%	36	274	310
146	168	34	128	330	1,036	31.85%	19	298	317
147	188	44	127	359	1,048	34.26%	14	331	345
148	37	19	90	146	1,362	10.72%	18	120	138
149	289	30	126	445	904	49.23%	26	393	419
150	42	23	69	134	1,217	11.01%	14	100	114
151	480	56	143	679	1,182	57.45%	48	594	642
152	64	17	108	189	1,034	18.28%	21	146	167
153	116	35	90	241	1,306	18.45%	10	215	225
154	252	30	59	341	484	70.45%	27	297	324
155	286	34	83	403	660	61.06%	24	354	378
156	244	60	146	450	1,101	40.87%	33	397	430
157	306	45	183	534	989	53.99%	48	452	500
158	203	34	100	337	760	44.34%	29	296	325
159	539	53	120	712	945	75.34%	51	640	691
160	254	42	163	459	944	48.62%	34	401	435
161	455	39	102	596	862	69.14%	50	513	563
162	470	32	151	653	887	73.62%	44	573	617
163	348	26	113	487	730	66.71%	64	391	455
164	228	47	129	404	1,007	40.12%	38	350	388
165	188	31	113	332	769	43.17%	39	281	320
166	217	28	142	387	660	58.64%	31	336	367
167	248	53	130	431	966	44.62%	26	383	409
168	313	41	119	473	709	66.71%	26	430	456
169	309	31	114	454	667	68.07%	32	400	432
170	343	50	126	519	727	71.39%	46	458	504
171	426	48	134	608	906	67.11%	56	526	582
172	502	47	156	705	1,051	67.08%	43	642	685
173	345	36	105	486	723	67.22%	26	448	474
174	319	18	125	462	1,002	46.11%	103	333	436
175	354	21	64	439	576	76.22%	106	312	418

Total Number of Voters: 127,356 of 224,761 = 56.66%

Precincts Reporting 234 of 239 = 97.91%

Amendment 62 (CONSTITUTIONAL)

Precinct	Absentee Voting Ballots Cast	Early Voting Ballots Cast	Election Day Ballots Cast	Total Ballots Cast	Registered Voters	Percent Turnout	YES	NO	Totals
176	433	16	76	525	742	70.75%	144	365	509
177	371	32	115	518	1,061	48.82%	162	342	504
178	432	28	143	603	1,005	60.00%	158	430	588
179	319	27	105	451	840	53.69%	125	309	434
180	275	19	75	369	819	45.05%	116	238	354
181	435	28	82	545	1,055	51.66%	173	345	518
182	462	24	141	627	966	64.91%	186	415	601
183	715	62	152	929	1,475	62.98%	314	580	894
184	461	32	94	587	860	68.26%	168	403	571
185	392	34	87	513	845	60.71%	157	341	498
186	503	31	119	653	1,153	56.63%	178	445	623
187	286	19	121	426	814	52.33%	125	290	415
188	245	23	95	363	842	43.11%	104	244	348
189	424	32	74	530	884	59.95%	149	359	508
190	514	34	108	656	908	72.25%	162	481	643
191	602	38	105	745	1,161	64.17%	209	493	702
192	443	25	95	563	852	66.08%	139	401	540
193	431	24	106	561	811	69.17%	132	404	536
194	316	27	53	396	777	50.97%	114	262	376
195	264	23	87	374	846	44.21%	110	244	354
196	546	34	147	727	1,207	60.23%	207	500	707
197	625	23	127	775	1,237	62.65%	214	532	746
198	414	30	127	571	1,092	52.29%	169	369	538
199	635	43	89	767	1,004	76.39%	180	557	737
200	318	26	110	454	837	54.24%	105	330	435
201	308	23	64	395	865	45.66%	116	265	381
202	536	39	124	699	1,098	63.66%	172	506	678
203	339	23	82	444	673	65.97%	105	318	423
204	430	44	141	615	1,013	60.71%	88	494	582
205	443	40	153	636	1,453	43.77%	144	468	612
206	686	53	209	948	1,594	59.47%	227	667	894
207	655	54	162	871	1,497	58.18%	194	641	835
208	503	35	118	656	1,028	63.81%	162	471	633
209	428	31	126	585	936	62.50%	144	426	570
210	408	34	100	542	834	64.99%	125	403	528

Total Number of Voters: 127,356 of 224,761 = 56.66%

Precincts Reporting 234 of 239 = 97.91%

Amendment 62 (CONSTITUTIONAL)

Precinct	Absentee Voting Ballots Cast	Early Voting Ballots Cast	Election Day Ballots Cast	Total Ballots Cast	Registered Voters	Percent Turnout	YES	NO	Totals
211	658	44	159	861	1,297	66.38%	177	651	828
212	448	24	122	594	919	64.64%	187	383	570
213	394	25	123	542	914	59.30%	179	329	508
214	539	37	118	694	1,114	62.30%	171	496	667
215	254	20	78	352	644	54.66%	59	279	338
216	354	30	90	474	910	52.09%	105	352	457
217	271	15	84	370	700	52.86%	106	249	355
218	337	32	108	477	860	55.47%	136	329	465
219	458	35	101	594	870	68.28%	54	521	575
220	384	23	100	507	837	60.57%	116	369	485
221	306	35	132	473	1,001	47.25%	95	368	463
222	191	16	82	289	754	38.33%	69	210	279
223	251	30	103	384	905	42.43%	115	259	374
224	449	41	112	602	1,019	59.08%	146	435	581
225	551	30	104	685	976	70.18%	183	480	663
226	294	39	112	445	899	49.50%	80	341	421
227	350	26	100	476	872	54.59%	121	339	460
228	329	28	142	499	829	60.19%	133	349	482
229	509	39	124	672	1,445	46.51%	173	469	642
230	561	38	124	723	1,046	69.12%	194	504	698
231	169	11	32	212	306	69.28%	57	143	200
232	338	20	120	478	639	74.80%	107	359	466
233	369	20	72	461	614	75.08%	119	330	449
234	354	40	81	475	707	67.19%	138	325	463
Totals:	89,284	8,204	29,405	126,893	223,720	20,642	100,575	121,217	

Total Number of Voters: 127,356 of 224,761 = 56.66%

Precincts Reporting 234 of 239 = 97.91%

Amendment 63 (CONSTITUTIONAL)

Precinct	Absentee Voting Ballots Cast	Early Voting Ballots Cast	Election Day Ballots Cast	Total Ballots Cast	Registered Voters	Percent Turnout	YES	NO	Totals
001	187	14	67	268	373	71.85%	105	150	255
002	308	10	104	422	659	64.04%	166	242	408
003	625	26	249	900	1,328	67.77%	306	552	858
004	543	30	183	756	1,160	65.17%	210	492	702
005	193	15	65	273	406	67.24%	113	150	263
006	440	34	142	616	815	75.58%	207	379	586
007	255	19	162	436	641	68.02%	110	302	412
008	412	36	65	513	732	70.08%	162	322	484
009	63	8	58	129	246	52.44%	41	81	122
010	644	49	134	827	1,150	71.91%	225	566	791
011	339	26	159	524	781	67.09%	155	328	483
012	537	33	162	732	1,046	69.98%	194	500	694
013	266	39	88	393	679	57.88%	75	296	371
014	449	39	160	648	964	67.22%	164	460	624
015	389	29	228	646	1,184	54.56%	161	443	604
016	472	28	162	662	1,105	59.91%	184	445	629
017	532	41	192	765	1,190	64.29%	251	474	725
018	256	21	59	336	532	63.16%	58	259	317
019	493	42	124	659	1,004	65.64%	146	478	624
020	235	13	102	350	676	51.78%	109	203	312
021	464	25	150	639	996	64.16%	208	390	598
022	125	10	70	205	522	39.27%	56	136	192
023	457	22	186	665	1,106	60.13%	249	366	615
024	505	39	165	709	1,114	63.64%	249	405	654
025	192	14	203	409	1,668	24.52%	149	229	378
026	505	33	177	715	1,235	57.89%	280	384	664
027	489	26	200	715	1,248	57.29%	230	434	664
028	288	25	73	386	545	70.83%	157	208	365
029	153	17	59	229	300	76.33%	67	152	219
030	296	14	86	396	587	67.46%	176	201	377
031	633	57	165	855	1,175	72.77%	318	489	807
032	429	41	133	603	928	64.98%	181	373	554
033	510	47	98	655	873	75.03%	215	397	612
034	347	44	99	490	810	60.49%	136	323	459
035	643	56	180	879	1,400	62.79%	235	603	838

Total Number of Voters: 127,356 of 224,761 = 56.66%

Precincts Reporting 234 of 239 = 97.91%

Amendment 63 (CONSTITUTIONAL)

Precinct	Absentee Voting Ballots Cast	Early Voting Ballots Cast	Election Day Ballots Cast	Total Ballots Cast	Registered Voters	Percent Turnout	YES	NO	Totals
036	681	49	138	868	1,297	66.92%	244	574	818
037	457	32	136	625	949	65.86%	191	391	582
038	711	65	194	970	1,372	70.70%	260	647	907
039	587	41	142	770	1,169	65.87%	216	510	726
040	241	27	93	361	695	51.94%	107	232	339
041	427	42	162	631	1,139	55.40%	169	429	598
042	483	54	166	703	1,224	57.43%	161	495	656
043	356	43	128	527	949	55.53%	145	358	503
044	320	32	126	478	1,054	45.35%	192	245	437
045	373	31	139	543	1,175	46.21%	174	338	512
046	486	35	145	666	931	71.54%	171	460	631
047	535	32	149	716	1,150	62.26%	205	463	668
048	403	23	135	561	895	62.68%	115	391	506
049	336	39	127	502	904	55.53%	134	348	482
050	507	49	158	714	1,206	59.20%	238	442	680
051	458	39	115	612	970	63.09%	220	355	575
052	372	23	86	481	656	73.32%	137	315	452
053	544	32	136	712	963	73.94%	185	473	658
054	486	40	158	684	1,034	66.15%	208	438	646
055	559	39	167	765	1,122	68.18%	134	596	730
056	430	42	135	607	1,018	59.63%	150	419	569
057	495	35	148	678	1,003	67.60%	151	489	640
058	348	12	116	476	682	69.79%	119	320	439
059	308	20	90	418	643	65.01%	104	291	395
060	545	59	128	732	1,190	61.51%	239	452	691
061	377	20	70	467	631	74.01%	161	278	439
062	409	26	117	552	799	69.09%	136	376	512
063	570	33	152	755	1,138	66.34%	313	395	708
064	594	54	124	772	1,067	72.35%	308	425	733
065	594	28	182	804	1,323	60.77%	283	482	765
066	327	26	87	440	621	70.85%	159	263	422
067	479	43	174	696	1,025	67.90%	229	429	658
068	634	31	191	856	1,361	62.89%	316	477	793
069	411	19	136	566	781	72.47%	166	374	540
070	649	38	131	818	1,100	74.36%	330	462	792

Total Number of Voters: 127,356 of 224,761 = 56.66%

Precincts Reporting 234 of 239 = 97.91%

Amendment 63 (CONSTITUTIONAL)

Precinct	Absentee Voting Ballots Cast	Early Voting Ballots Cast	Election Day Ballots Cast	Total Ballots Cast	Registered Voters	Percent Turnout	YES	NO	Totals
071	371	26	153	550	838	65.63%	154	360	514
072	311	28	86	425	593	71.67%	174	222	396
073	263	33	83	379	533	71.11%	97	271	368
074	389	34	134	557	768	72.53%	143	382	525
075	329	49	171	549	1,132	48.50%	100	401	501
076	528	40	151	719	1,062	67.70%	168	504	672
077	208	27	157	392	981	39.96%	101	269	370
078	385	38	149	572	936	61.11%	112	426	538
079	507	34	148	689	1,061	64.94%	203	431	634
080	535	38	99	672	905	74.25%	248	398	646
081	554	25	133	712	985	72.28%	225	450	675
082	250	18	135	403	556	72.48%	95	284	379
083	508	41	148	697	921	75.68%	206	448	654
084	408	41	114	563	818	68.83%	118	395	513
085	234	29	151	414	1,077	38.44%	76	303	379
086	416	56	186	658	1,277	51.53%	99	511	610
087	316	45	172	533	1,143	46.63%	99	387	486
088	356	65	196	617	1,332	46.32%	118	442	560
089	504	47	146	697	1,179	59.12%	127	533	660
090	260	20	135	415	787	52.73%	109	267	376
091	340	17	99	456	639	71.36%	176	251	427
092	343	49	139	531	975	54.46%	73	424	497
093	400	53	157	610	1,192	51.17%	119	439	558
094	267	41	101	409	1,041	39.29%	82	288	370
095	261	45	174	480	1,144	41.96%	67	369	436
096	185	34	151	370	941	39.32%	55	275	330
097	179	36	156	371	1,037	35.78%	59	254	313
098	137	59	169	365	1,261	28.95%	64	259	323
099	105	48	143	296	1,108	26.71%	59	201	260
100	97	62	133	292	1,465	19.93%	56	197	253
101	87	21	78	186	595	31.26%	39	130	169
102	57	24	88	169	2,110	8.01%	53	80	133
103	36	12	48	96	796	12.06%	17	63	80
104	110	41	147	298	1,172	25.43%	72	187	259
105	254	27	146	427	1,246	34.27%	107	259	366

Total Number of Voters: 127,356 of 224,761 = 56.66%

Precincts Reporting 234 of 239 = 97.91%

Amendment 63 (CONSTITUTIONAL)

Precinct	Absentee Voting Ballots Cast	Early Voting Ballots Cast	Election Day Ballots Cast	Total Ballots Cast	Registered Voters	Percent Turnout	YES	NO	Totals
106	81	22	126	229	940	24.36%	58	142	200
107	126	52	103	281	840	33.45%	65	196	261
108	247	40	125	412	959	42.96%	57	319	376
109	192	33	110	335	783	42.78%	48	258	306
110	304	25	110	439	817	53.73%	77	323	400
111	331	41	95	467	665	70.23%	105	333	438
112	281	24	113	418	727	57.50%	96	290	386
113	399	28	84	511	745	68.59%	102	379	481
114	622	71	146	839	1,183	70.92%	156	637	793
115	471	50	90	611	931	65.63%	121	444	565
116	489	57	113	659	953	69.15%	160	468	628
117	463	38	134	635	890	71.35%	194	412	606
118	36	21	97	154	1,706	9.03%	47	79	126
119	376	31	97	504	687	73.36%	130	345	475
120	584	43	138	765	1,261	60.67%	136	550	686
121	290	42	133	465	939	49.52%	96	342	438
122	388	52	180	620	1,189	52.14%	146	430	576
123	479	33	122	634	910	69.67%	152	449	601
124	585	60	118	763	1,090	70.00%	242	465	707
125	601	38	156	795	1,178	67.49%	170	571	741
126	508	42	166	716	1,088	65.81%	108	556	664
127	470	48	175	693	1,004	69.02%	123	526	649
128	538	41	159	738	1,060	69.62%	125	562	687
129	501	62	163	726	1,114	65.17%	135	539	674
130	463	40	124	627	888	70.61%	106	479	585
131	464	77	186	727	1,328	54.74%	133	525	658
132	408	45	116	569	849	67.02%	80	433	513
133	283	37	114	434	691	62.81%	63	342	405
134	418	46	119	583	945	61.69%	92	450	542
135	259	29	72	360	612	58.82%	60	278	338
136	370	42	121	533	782	68.16%	91	396	487
137	328	48	156	532	952	55.88%	61	425	486
138	166	35	162	363	906	40.07%	63	259	322
139	307	40	120	467	800	58.38%	87	346	433
140	344	25	104	473	675	70.07%	196	262	458

Total Number of Voters: 127,356 of 224,761 = 56.66%

Precincts Reporting 234 of 239 = 97.91%

Amendment 63 (CONSTITUTIONAL)

Precinct	Absentee Voting Ballots Cast	Early Voting Ballots Cast	Election Day Ballots Cast	Total Ballots Cast	Registered Voters	Percent Turnout	YES	NO	Totals
141	230	20	51	301	406	74.14%	100	190	290
142	475	53	150	678	1,144	59.27%	128	499	627
143	629	80	260	969	1,717	56.44%	159	732	891
144	670	66	155	891	1,231	72.38%	155	677	832
145	204	37	83	324	740	43.78%	64	229	293
146	168	34	128	330	1,036	31.85%	49	251	300
147	188	44	127	359	1,048	34.26%	59	263	322
148	37	19	90	146	1,362	10.72%	43	79	122
149	289	30	126	445	904	49.23%	69	343	412
150	42	23	69	134	1,217	11.01%	30	77	107
151	480	56	143	679	1,182	57.45%	101	529	630
152	64	17	108	189	1,034	18.28%	52	101	153
153	116	35	90	241	1,306	18.45%	45	166	211
154	252	30	59	341	484	70.45%	66	249	315
155	286	34	83	403	660	61.06%	59	307	366
156	244	60	146	450	1,101	40.87%	64	353	417
157	306	45	183	534	989	53.99%	80	406	486
158	203	34	100	337	760	44.34%	70	247	317
159	539	53	120	712	945	75.34%	123	558	681
160	254	42	163	459	944	48.62%	89	334	423
161	455	39	102	596	862	69.14%	102	447	549
162	470	32	151	653	887	73.62%	124	489	613
163	348	26	113	487	730	66.71%	110	341	451
164	228	47	129	404	1,007	40.12%	97	273	370
165	188	31	113	332	769	43.17%	65	245	310
166	217	28	142	387	660	58.64%	59	294	353
167	248	53	130	431	966	44.62%	50	338	388
168	313	41	119	473	709	66.71%	71	376	447
169	309	31	114	454	667	68.07%	71	355	426
170	343	50	126	519	727	71.39%	86	400	486
171	426	48	134	608	906	67.11%	131	441	572
172	502	47	156	705	1,051	67.08%	103	564	667
173	345	36	105	486	723	67.22%	78	383	461
174	319	18	125	462	1,002	46.11%	170	252	422
175	354	21	64	439	576	76.22%	158	253	411

Total Number of Voters: 127,356 of 224,761 = 56.66%

Precincts Reporting 234 of 239 = 97.91%

Amendment 63 (CONSTITUTIONAL)

Precinct	Absentee Voting Ballots Cast	Early Voting Ballots Cast	Election Day Ballots Cast	Total Ballots Cast	Registered Voters	Percent Turnout	YES	NO	Totals
176	433	16	76	525	742	70.75%	212	296	508
177	371	32	115	518	1,061	48.82%	201	285	486
178	432	28	143	603	1,005	60.00%	237	335	572
179	319	27	105	451	840	53.69%	207	227	434
180	275	19	75	369	819	45.05%	179	169	348
181	435	28	82	545	1,055	51.66%	274	231	505
182	462	24	141	627	966	64.91%	283	315	598
183	715	62	152	929	1,475	62.98%	415	462	877
184	461	32	94	587	860	68.26%	247	311	558
185	392	34	87	513	845	60.71%	218	270	488
186	503	31	119	653	1,153	56.63%	262	350	612
187	286	19	121	426	814	52.33%	184	225	409
188	245	23	95	363	842	43.11%	151	190	341
189	424	32	74	530	884	59.95%	221	280	501
190	514	34	108	656	908	72.25%	272	363	635
191	602	38	105	745	1,161	64.17%	317	375	692
192	443	25	95	563	852	66.08%	239	290	529
193	431	24	106	561	811	69.17%	219	306	525
194	316	27	53	396	777	50.97%	157	219	376
195	264	23	87	374	846	44.21%	152	203	355
196	546	34	147	727	1,207	60.23%	350	361	711
197	625	23	127	775	1,237	62.65%	332	399	731
198	414	30	127	571	1,092	52.29%	237	298	535
199	635	43	89	767	1,004	76.39%	338	391	729
200	318	26	110	454	837	54.24%	196	232	428
201	308	23	64	395	865	45.66%	153	215	368
202	536	39	124	699	1,098	63.66%	258	395	653
203	339	23	82	444	673	65.97%	167	250	417
204	430	44	141	615	1,013	60.71%	202	371	573
205	443	40	153	636	1,453	43.77%	214	383	597
206	686	53	209	948	1,594	59.47%	352	527	879
207	655	54	162	871	1,497	58.18%	329	485	814
208	503	35	118	656	1,028	63.81%	251	374	625
209	428	31	126	585	936	62.50%	231	323	554
210	408	34	100	542	834	64.99%	185	328	513

Total Number of Voters: 127,356 of 224,761 = 56.66%

Precincts Reporting 234 of 239 = 97.91%

Amendment 63 (CONSTITUTIONAL)

Precinct	Absentee Voting Ballots Cast	Early Voting Ballots Cast	Election Day Ballots Cast	Total Ballots Cast	Registered Voters	Percent Turnout	YES	NO	Totals
211	658	44	159	861	1,297	66.38%	342	486	828
212	448	24	122	594	919	64.64%	288	278	566
213	394	25	123	542	914	59.30%	248	260	508
214	539	37	118	694	1,114	62.30%	274	376	650
215	254	20	78	352	644	54.66%	128	201	329
216	354	30	90	474	910	52.09%	167	279	446
217	271	15	84	370	700	52.86%	168	186	354
218	337	32	108	477	860	55.47%	205	255	460
219	458	35	101	594	870	68.28%	137	422	559
220	384	23	100	507	837	60.57%	172	299	471
221	306	35	132	473	1,001	47.25%	158	290	448
222	191	16	82	289	754	38.33%	94	185	279
223	251	30	103	384	905	42.43%	175	194	369
224	449	41	112	602	1,019	59.08%	238	334	572
225	551	30	104	685	976	70.18%	307	352	659
226	294	39	112	445	899	49.50%	140	274	414
227	350	26	100	476	872	54.59%	186	272	458
228	329	28	142	499	829	60.19%	209	267	476
229	509	39	124	672	1,445	46.51%	242	391	633
230	561	38	124	723	1,046	69.12%	317	363	680
231	169	11	32	212	306	69.28%	100	103	203
232	338	20	120	478	639	74.80%	204	245	449
233	369	20	72	461	614	75.08%	232	214	446
234	354	40	81	475	707	67.19%	256	199	455
Totals:	89,284	8,204	29,405	126,893	223,720	37,078	81,614	118,692	

Total Number of Voters: 127,356 of 224,761 = 56.66%

Precincts Reporting 234 of 239 = 97.91%

Proposition 101 (STATUTORY)

Precinct	Absentee Voting Ballots Cast	Early Voting Ballots Cast	Election Day Ballots Cast	Total Ballots Cast	Registered Voters	Percent Turnout	YES	NO	Totals
001	187	14	67	268	373	71.85%	66	194	260
002	308	10	104	422	659	64.04%	138	267	405
003	625	26	249	900	1,328	67.77%	242	623	865
004	543	30	183	756	1,160	65.17%	188	534	722
005	193	15	65	273	406	67.24%	108	154	262
006	440	34	142	616	815	75.58%	167	415	582
007	255	19	162	436	641	68.02%	99	323	422
008	412	36	65	513	732	70.08%	113	373	486
009	63	8	58	129	246	52.44%	40	85	125
010	644	49	134	827	1,150	71.91%	202	591	793
011	339	26	159	524	781	67.09%	134	359	493
012	537	33	162	732	1,046	69.98%	163	531	694
013	266	39	88	393	679	57.88%	87	279	366
014	449	39	160	648	964	67.22%	153	470	623
015	389	29	228	646	1,184	54.56%	138	468	606
016	472	28	162	662	1,105	59.91%	182	449	631
017	532	41	192	765	1,190	64.29%	213	520	733
018	256	21	59	336	532	63.16%	71	247	318
019	493	42	124	659	1,004	65.64%	123	505	628
020	235	13	102	350	676	51.78%	100	229	329
021	464	25	150	639	996	64.16%	171	435	606
022	125	10	70	205	522	39.27%	57	132	189
023	457	22	186	665	1,106	60.13%	190	437	627
024	505	39	165	709	1,114	63.64%	193	468	661
025	192	14	203	409	1,668	24.52%	125	249	374
026	505	33	177	715	1,235	57.89%	241	430	671
027	489	26	200	715	1,248	57.29%	198	469	667
028	288	25	73	386	545	70.83%	116	254	370
029	153	17	59	229	300	76.33%	44	176	220
030	296	14	86	396	587	67.46%	139	237	376
031	633	57	165	855	1,175	72.77%	252	566	818
032	429	41	133	603	928	64.98%	145	411	556
033	510	47	98	655	873	75.03%	161	465	626
034	347	44	99	490	810	60.49%	112	355	467
035	643	56	180	879	1,400	62.79%	197	645	842

Total Number of Voters: 127,356 of 224,761 = 56.66%

Precincts Reporting 234 of 239 = 97.91%

Proposition 101 (STATUTORY)

Precinct	Absentee Voting Ballots Cast	Early Voting Ballots Cast	Election Day Ballots Cast	Total Ballots Cast	Registered Voters	Percent Turnout	YES	NO	Totals
036	681	49	138	868	1,297	66.92%	197	629	826
037	457	32	136	625	949	65.86%	147	444	591
038	711	65	194	970	1,372	70.70%	230	685	915
039	587	41	142	770	1,169	65.87%	180	547	727
040	241	27	93	361	695	51.94%	91	250	341
041	427	42	162	631	1,139	55.40%	152	453	605
042	483	54	166	703	1,224	57.43%	143	513	656
043	356	43	128	527	949	55.53%	135	375	510
044	320	32	126	478	1,054	45.35%	159	289	448
045	373	31	139	543	1,175	46.21%	152	365	517
046	486	35	145	666	931	71.54%	127	512	639
047	535	32	149	716	1,150	62.26%	155	518	673
048	403	23	135	561	895	62.68%	126	396	522
049	336	39	127	502	904	55.53%	132	350	482
050	507	49	158	714	1,206	59.20%	180	508	688
051	458	39	115	612	970	63.09%	165	413	578
052	372	23	86	481	656	73.32%	98	364	462
053	544	32	136	712	963	73.94%	137	537	674
054	486	40	158	684	1,034	66.15%	151	506	657
055	559	39	167	765	1,122	68.18%	122	609	731
056	430	42	135	607	1,018	59.63%	122	443	565
057	495	35	148	678	1,003	67.60%	123	519	642
058	348	12	116	476	682	69.79%	97	355	452
059	308	20	90	418	643	65.01%	84	310	394
060	545	59	128	732	1,190	61.51%	164	535	699
061	377	20	70	467	631	74.01%	125	319	444
062	409	26	117	552	799	69.09%	97	429	526
063	570	33	152	755	1,138	66.34%	232	493	725
064	594	54	124	772	1,067	72.35%	246	495	741
065	594	28	182	804	1,323	60.77%	254	510	764
066	327	26	87	440	621	70.85%	133	291	424
067	479	43	174	696	1,025	67.90%	176	492	668
068	634	31	191	856	1,361	62.89%	266	551	817
069	411	19	136	566	781	72.47%	125	417	542
070	649	38	131	818	1,100	74.36%	255	542	797

Total Number of Voters: 127,356 of 224,761 = 56.66%

Precincts Reporting 234 of 239 = 97.91%

Proposition 101 (STATUTORY)

Precinct	Absentee Voting Ballots Cast	Early Voting Ballots Cast	Election Day Ballots Cast	Total Ballots Cast	Registered Voters	Percent Turnout	YES	NO	Totals
071	371	26	153	550	838	65.63%	141	374	515
072	311	28	86	425	593	71.67%	126	279	405
073	263	33	83	379	533	71.11%	81	286	367
074	389	34	134	557	768	72.53%	100	436	536
075	329	49	171	549	1,132	48.50%	106	396	502
076	528	40	151	719	1,062	67.70%	137	541	678
077	208	27	157	392	981	39.96%	97	266	363
078	385	38	149	572	936	61.11%	101	440	541
079	507	34	148	689	1,061	64.94%	167	482	649
080	535	38	99	672	905	74.25%	169	478	647
081	554	25	133	712	985	72.28%	169	517	686
082	250	18	135	403	556	72.48%	97	283	380
083	508	41	148	697	921	75.68%	180	485	665
084	408	41	114	563	818	68.83%	116	403	519
085	234	29	151	414	1,077	38.44%	70	313	383
086	416	56	186	658	1,277	51.53%	111	502	613
087	316	45	172	533	1,143	46.63%	97	388	485
088	356	65	196	617	1,332	46.32%	121	443	564
089	504	47	146	697	1,179	59.12%	119	535	654
090	260	20	135	415	787	52.73%	105	274	379
091	340	17	99	456	639	71.36%	128	301	429
092	343	49	139	531	975	54.46%	75	421	496
093	400	53	157	610	1,192	51.17%	106	453	559
094	267	41	101	409	1,041	39.29%	82	292	374
095	261	45	174	480	1,144	41.96%	67	368	435
096	185	34	151	370	941	39.32%	47	270	317
097	179	36	156	371	1,037	35.78%	54	260	314
098	137	59	169	365	1,261	28.95%	59	259	318
099	105	48	143	296	1,108	26.71%	48	202	250
100	97	62	133	292	1,465	19.93%	52	198	250
101	87	21	78	186	595	31.26%	24	142	166
102	57	24	88	169	2,110	8.01%	35	100	135
103	36	12	48	96	796	12.06%	15	64	79
104	110	41	147	298	1,172	25.43%	60	194	254
105	254	27	146	427	1,246	34.27%	84	284	368

Total Number of Voters: 127,356 of 224,761 = 56.66%

Precincts Reporting 234 of 239 = 97.91%

Proposition 101 (STATUTORY)

Precinct	Absentee Voting Ballots Cast	Early Voting Ballots Cast	Election Day Ballots Cast	Total Ballots Cast	Registered Voters	Percent Turnout	YES	NO	Totals
106	81	22	126	229	940	24.36%	48	145	193
107	126	52	103	281	840	33.45%	53	205	258
108	247	40	125	412	959	42.96%	53	324	377
109	192	33	110	335	783	42.78%	45	265	310
110	304	25	110	439	817	53.73%	70	327	397
111	331	41	95	467	665	70.23%	84	359	443
112	281	24	113	418	727	57.50%	59	328	387
113	399	28	84	511	745	68.59%	73	412	485
114	622	71	146	839	1,183	70.92%	142	658	800
115	471	50	90	611	931	65.63%	99	474	573
116	489	57	113	659	953	69.15%	126	501	627
117	463	38	134	635	890	71.35%	153	462	615
118	36	21	97	154	1,706	9.03%	36	82	118
119	376	31	97	504	687	73.36%	96	387	483
120	584	43	138	765	1,261	60.67%	121	573	694
121	290	42	133	465	939	49.52%	88	348	436
122	388	52	180	620	1,189	52.14%	136	446	582
123	479	33	122	634	910	69.67%	129	471	600
124	585	60	118	763	1,090	70.00%	189	526	715
125	601	38	156	795	1,178	67.49%	158	593	751
126	508	42	166	716	1,088	65.81%	102	564	666
127	470	48	175	693	1,004	69.02%	108	544	652
128	538	41	159	738	1,060	69.62%	108	592	700
129	501	62	163	726	1,114	65.17%	144	527	671
130	463	40	124	627	888	70.61%	89	491	580
131	464	77	186	727	1,328	54.74%	120	556	676
132	408	45	116	569	849	67.02%	78	447	525
133	283	37	114	434	691	62.81%	72	337	409
134	418	46	119	583	945	61.69%	77	466	543
135	259	29	72	360	612	58.82%	61	277	338
136	370	42	121	533	782	68.16%	82	412	494
137	328	48	156	532	952	55.88%	64	429	493
138	166	35	162	363	906	40.07%	55	251	306
139	307	40	120	467	800	58.38%	67	361	428
140	344	25	104	473	675	70.07%	141	308	449

Total Number of Voters: 127,356 of 224,761 = 56.66%

Precincts Reporting 234 of 239 = 97.91%

Proposition 101 (STATUTORY)

Precinct	Absentee Voting Ballots Cast	Early Voting Ballots Cast	Election Day Ballots Cast	Total Ballots Cast	Registered Voters	Percent Turnout	YES	NO	Totals
141	230	20	51	301	406	74.14%	74	217	291
142	475	53	150	678	1,144	59.27%	129	498	627
143	629	80	260	969	1,717	56.44%	178	710	888
144	670	66	155	891	1,231	72.38%	137	711	848
145	204	37	83	324	740	43.78%	68	233	301
146	168	34	128	330	1,036	31.85%	54	241	295
147	188	44	127	359	1,048	34.26%	42	274	316
148	37	19	90	146	1,362	10.72%	36	77	113
149	289	30	126	445	904	49.23%	64	337	401
150	42	23	69	134	1,217	11.01%	34	69	103
151	480	56	143	679	1,182	57.45%	84	541	625
152	64	17	108	189	1,034	18.28%	44	107	151
153	116	35	90	241	1,306	18.45%	40	164	204
154	252	30	59	341	484	70.45%	47	271	318
155	286	34	83	403	660	61.06%	50	313	363
156	244	60	146	450	1,101	40.87%	59	364	423
157	306	45	183	534	989	53.99%	76	418	494
158	203	34	100	337	760	44.34%	58	263	321
159	539	53	120	712	945	75.34%	100	586	686
160	254	42	163	459	944	48.62%	71	344	415
161	455	39	102	596	862	69.14%	88	465	553
162	470	32	151	653	887	73.62%	100	511	611
163	348	26	113	487	730	66.71%	80	369	449
164	228	47	129	404	1,007	40.12%	73	295	368
165	188	31	113	332	769	43.17%	69	238	307
166	217	28	142	387	660	58.64%	66	295	361
167	248	53	130	431	966	44.62%	54	335	389
168	313	41	119	473	709	66.71%	69	377	446
169	309	31	114	454	667	68.07%	63	358	421
170	343	50	126	519	727	71.39%	65	430	495
171	426	48	134	608	906	67.11%	95	477	572
172	502	47	156	705	1,051	67.08%	92	582	674
173	345	36	105	486	723	67.22%	68	401	469
174	319	18	125	462	1,002	46.11%	128	314	442
175	354	21	64	439	576	76.22%	115	314	429

Total Number of Voters: 127,356 of 224,761 = 56.66%

Precincts Reporting 234 of 239 = 97.91%

Proposition 101 (STATUTORY)

Precinct	Absentee Voting Ballots Cast	Early Voting Ballots Cast	Election Day Ballots Cast	Total Ballots Cast	Registered Voters	Percent Turnout	YES	NO	Totals
176	433	16	76	525	742	70.75%	155	358	513
177	371	32	115	518	1,061	48.82%	166	335	501
178	432	28	143	603	1,005	60.00%	186	402	588
179	319	27	105	451	840	53.69%	163	276	439
180	275	19	75	369	819	45.05%	146	213	359
181	435	28	82	545	1,055	51.66%	191	328	519
182	462	24	141	627	966	64.91%	205	404	609
183	715	62	152	929	1,475	62.98%	333	569	902
184	461	32	94	587	860	68.26%	198	375	573
185	392	34	87	513	845	60.71%	163	337	500
186	503	31	119	653	1,153	56.63%	214	410	624
187	286	19	121	426	814	52.33%	125	287	412
188	245	23	95	363	842	43.11%	119	231	350
189	424	32	74	530	884	59.95%	157	360	517
190	514	34	108	656	908	72.25%	179	461	640
191	602	38	105	745	1,161	64.17%	219	498	717
192	443	25	95	563	852	66.08%	189	364	553
193	431	24	106	561	811	69.17%	163	377	540
194	316	27	53	396	777	50.97%	139	243	382
195	264	23	87	374	846	44.21%	125	235	360
196	546	34	147	727	1,207	60.23%	232	485	717
197	625	23	127	775	1,237	62.65%	249	501	750
198	414	30	127	571	1,092	52.29%	177	371	548
199	635	43	89	767	1,004	76.39%	222	525	747
200	318	26	110	454	837	54.24%	160	284	444
201	308	23	64	395	865	45.66%	126	257	383
202	536	39	124	699	1,098	63.66%	193	480	673
203	339	23	82	444	673	65.97%	145	285	430
204	430	44	141	615	1,013	60.71%	153	434	587
205	443	40	153	636	1,453	43.77%	190	421	611
206	686	53	209	948	1,594	59.47%	265	642	907
207	655	54	162	871	1,497	58.18%	263	578	841
208	503	35	118	656	1,028	63.81%	199	434	633
209	428	31	126	585	936	62.50%	185	383	568
210	408	34	100	542	834	64.99%	124	409	533

Total Number of Voters: 127,356 of 224,761 = 56.66%

Precincts Reporting 234 of 239 = 97.91%

Proposition 101 (STATUTORY)

Precinct	Absentee Voting Ballots Cast	Early Voting Ballots Cast	Election Day Ballots Cast	Total Ballots Cast	Registered Voters	Percent Turnout	YES	NO	Totals
211	658	44	159	861	1,297	66.38%	242	586	828
212	448	24	122	594	919	64.64%	211	358	569
213	394	25	123	542	914	59.30%	185	335	520
214	539	37	118	694	1,114	62.30%	201	464	665
215	254	20	78	352	644	54.66%	102	232	334
216	354	30	90	474	910	52.09%	134	322	456
217	271	15	84	370	700	52.86%	125	234	359
218	337	32	108	477	860	55.47%	155	312	467
219	458	35	101	594	870	68.28%	109	472	581
220	384	23	100	507	837	60.57%	121	359	480
221	306	35	132	473	1,001	47.25%	134	321	455
222	191	16	82	289	754	38.33%	89	195	284
223	251	30	103	384	905	42.43%	160	215	375
224	449	41	112	602	1,019	59.08%	187	393	580
225	551	30	104	685	976	70.18%	205	467	672
226	294	39	112	445	899	49.50%	113	307	420
227	350	26	100	476	872	54.59%	153	309	462
228	329	28	142	499	829	60.19%	173	310	483
229	509	39	124	672	1,445	46.51%	197	444	641
230	561	38	124	723	1,046	69.12%	206	491	697
231	169	11	32	212	306	69.28%	68	138	206
232	338	20	120	478	639	74.80%	170	292	462
233	369	20	72	461	614	75.08%	175	277	452
234	354	40	81	475	707	67.19%	198	266	464
Totals:	89,284	8,204	29,405	126,893	223,720	30,119	89,836	119,955	

Total Number of Voters: 127,356 of 224,761 = 56.66%

Precincts Reporting 234 of 239 = 97.91%

Proposition 102 (STATUTORY)

Precinct	Absentee Voting Ballots Cast	Early Voting Ballots Cast	Election Day Ballots Cast	Total Ballots Cast	Registered Voters	Percent Turnout	YES	NO	Totals
001	187	14	67	268	373	71.85%	78	166	244
002	308	10	104	422	659	64.04%	146	245	391
003	625	26	249	900	1,328	67.77%	282	531	813
004	543	30	183	756	1,160	65.17%	225	443	668
005	193	15	65	273	406	67.24%	97	161	258
006	440	34	142	616	815	75.58%	177	387	564
007	255	19	162	436	641	68.02%	115	277	392
008	412	36	65	513	732	70.08%	122	334	456
009	63	8	58	129	246	52.44%	38	79	117
010	644	49	134	827	1,150	71.91%	213	539	752
011	339	26	159	524	781	67.09%	114	353	467
012	537	33	162	732	1,046	69.98%	169	492	661
013	266	39	88	393	679	57.88%	102	259	361
014	449	39	160	648	964	67.22%	166	428	594
015	389	29	228	646	1,184	54.56%	184	385	569
016	472	28	162	662	1,105	59.91%	209	384	593
017	532	41	192	765	1,190	64.29%	247	443	690
018	256	21	59	336	532	63.16%	86	215	301
019	493	42	124	659	1,004	65.64%	182	411	593
020	235	13	102	350	676	51.78%	116	189	305
021	464	25	150	639	996	64.16%	197	382	579
022	125	10	70	205	522	39.27%	62	116	178
023	457	22	186	665	1,106	60.13%	202	392	594
024	505	39	165	709	1,114	63.64%	230	395	625
025	192	14	203	409	1,668	24.52%	116	242	358
026	505	33	177	715	1,235	57.89%	222	416	638
027	489	26	200	715	1,248	57.29%	226	413	639
028	288	25	73	386	545	70.83%	123	226	349
029	153	17	59	229	300	76.33%	53	158	211
030	296	14	86	396	587	67.46%	141	229	370
031	633	57	165	855	1,175	72.77%	234	531	765
032	429	41	133	603	928	64.98%	164	349	513
033	510	47	98	655	873	75.03%	187	400	587
034	347	44	99	490	810	60.49%	138	304	442
035	643	56	180	879	1,400	62.79%	253	552	805

Total Number of Voters: 127,356 of 224,761 = 56.66%

Precincts Reporting 234 of 239 = 97.91%

Proposition 102 (STATUTORY)

Precinct	Absentee Voting Ballots Cast	Early Voting Ballots Cast	Election Day Ballots Cast	Total Ballots Cast	Registered Voters	Percent Turnout	YES	NO	Totals
036	681	49	138	868	1,297	66.92%	234	533	767
037	457	32	136	625	949	65.86%	169	388	557
038	711	65	194	970	1,372	70.70%	245	627	872
039	587	41	142	770	1,169	65.87%	196	483	679
040	241	27	93	361	695	51.94%	121	213	334
041	427	42	162	631	1,139	55.40%	167	399	566
042	483	54	166	703	1,224	57.43%	229	386	615
043	356	43	128	527	949	55.53%	191	288	479
044	320	32	126	478	1,054	45.35%	173	250	423
045	373	31	139	543	1,175	46.21%	181	323	504
046	486	35	145	666	931	71.54%	153	450	603
047	535	32	149	716	1,150	62.26%	197	432	629
048	403	23	135	561	895	62.68%	155	332	487
049	336	39	127	502	904	55.53%	142	321	463
050	507	49	158	714	1,206	59.20%	190	461	651
051	458	39	115	612	970	63.09%	176	369	545
052	372	23	86	481	656	73.32%	100	329	429
053	544	32	136	712	963	73.94%	161	467	628
054	486	40	158	684	1,034	66.15%	204	412	616
055	559	39	167	765	1,122	68.18%	154	530	684
056	430	42	135	607	1,018	59.63%	148	394	542
057	495	35	148	678	1,003	67.60%	157	441	598
058	348	12	116	476	682	69.79%	122	311	433
059	308	20	90	418	643	65.01%	111	260	371
060	545	59	128	732	1,190	61.51%	199	463	662
061	377	20	70	467	631	74.01%	142	276	418
062	409	26	117	552	799	69.09%	113	367	480
063	570	33	152	755	1,138	66.34%	227	469	696
064	594	54	124	772	1,067	72.35%	232	477	709
065	594	28	182	804	1,323	60.77%	234	492	726
066	327	26	87	440	621	70.85%	118	294	412
067	479	43	174	696	1,025	67.90%	188	454	642
068	634	31	191	856	1,361	62.89%	264	516	780
069	411	19	136	566	781	72.47%	143	371	514
070	649	38	131	818	1,100	74.36%	241	523	764

Total Number of Voters: 127,356 of 224,761 = 56.66%

Precincts Reporting 234 of 239 = 97.91%

Proposition 102 (STATUTORY)

Precinct	Absentee Voting Ballots Cast	Early Voting Ballots Cast	Election Day Ballots Cast	Total Ballots Cast	Registered Voters	Percent Turnout	YES	NO	Totals
071	371	26	153	550	838	65.63%	130	356	486
072	311	28	86	425	593	71.67%	141	248	389
073	263	33	83	379	533	71.11%	110	246	356
074	389	34	134	557	768	72.53%	151	362	513
075	329	49	171	549	1,132	48.50%	157	323	480
076	528	40	151	719	1,062	67.70%	157	477	634
077	208	27	157	392	981	39.96%	107	242	349
078	385	38	149	572	936	61.11%	140	364	504
079	507	34	148	689	1,061	64.94%	157	450	607
080	535	38	99	672	905	74.25%	176	435	611
081	554	25	133	712	985	72.28%	162	491	653
082	250	18	135	403	556	72.48%	100	263	363
083	508	41	148	697	921	75.68%	192	440	632
084	408	41	114	563	818	68.83%	114	376	490
085	234	29	151	414	1,077	38.44%	105	258	363
086	416	56	186	658	1,277	51.53%	140	443	583
087	316	45	172	533	1,143	46.63%	138	320	458
088	356	65	196	617	1,332	46.32%	156	372	528
089	504	47	146	697	1,179	59.12%	140	490	630
090	260	20	135	415	787	52.73%	123	238	361
091	340	17	99	456	639	71.36%	114	299	413
092	343	49	139	531	975	54.46%	105	360	465
093	400	53	157	610	1,192	51.17%	148	388	536
094	267	41	101	409	1,041	39.29%	103	249	352
095	261	45	174	480	1,144	41.96%	99	306	405
096	185	34	151	370	941	39.32%	88	220	308
097	179	36	156	371	1,037	35.78%	68	236	304
098	137	59	169	365	1,261	28.95%	87	213	300
099	105	48	143	296	1,108	26.71%	67	171	238
100	97	62	133	292	1,465	19.93%	73	157	230
101	87	21	78	186	595	31.26%	37	127	164
102	57	24	88	169	2,110	8.01%	57	79	136
103	36	12	48	96	796	12.06%	23	53	76
104	110	41	147	298	1,172	25.43%	77	161	238
105	254	27	146	427	1,246	34.27%	143	208	351

Total Number of Voters: 127,356 of 224,761 = 56.66%

Precincts Reporting 234 of 239 = 97.91%

Proposition 102 (STATUTORY)

Precinct	Absentee Voting Ballots Cast	Early Voting Ballots Cast	Election Day Ballots Cast	Total Ballots Cast	Registered Voters	Percent Turnout	YES	NO	Totals
106	81	22	126	229	940	24.36%	71	122	193
107	126	52	103	281	840	33.45%	67	179	246
108	247	40	125	412	959	42.96%	93	256	349
109	192	33	110	335	783	42.78%	49	234	283
110	304	25	110	439	817	53.73%	93	288	381
111	331	41	95	467	665	70.23%	131	279	410
112	281	24	113	418	727	57.50%	95	264	359
113	399	28	84	511	745	68.59%	87	378	465
114	622	71	146	839	1,183	70.92%	170	596	766
115	471	50	90	611	931	65.63%	137	413	550
116	489	57	113	659	953	69.15%	163	437	600
117	463	38	134	635	890	71.35%	164	424	588
118	36	21	97	154	1,706	9.03%	46	75	121
119	376	31	97	504	687	73.36%	112	346	458
120	584	43	138	765	1,261	60.67%	182	476	658
121	290	42	133	465	939	49.52%	118	293	411
122	388	52	180	620	1,189	52.14%	153	388	541
123	479	33	122	634	910	69.67%	147	422	569
124	585	60	118	763	1,090	70.00%	185	489	674
125	601	38	156	795	1,178	67.49%	203	511	714
126	508	42	166	716	1,088	65.81%	154	470	624
127	470	48	175	693	1,004	69.02%	121	501	622
128	538	41	159	738	1,060	69.62%	148	515	663
129	501	62	163	726	1,114	65.17%	155	489	644
130	463	40	124	627	888	70.61%	106	434	540
131	464	77	186	727	1,328	54.74%	183	454	637
132	408	45	116	569	849	67.02%	118	368	486
133	283	37	114	434	691	62.81%	81	292	373
134	418	46	119	583	945	61.69%	90	407	497
135	259	29	72	360	612	58.82%	51	270	321
136	370	42	121	533	782	68.16%	108	362	470
137	328	48	156	532	952	55.88%	94	374	468
138	166	35	162	363	906	40.07%	81	216	297
139	307	40	120	467	800	58.38%	105	298	403
140	344	25	104	473	675	70.07%	129	307	436

Total Number of Voters: 127,356 of 224,761 = 56.66%

Precincts Reporting 234 of 239 = 97.91%

Proposition 102 (STATUTORY)

Precinct	Absentee Voting Ballots Cast	Early Voting Ballots Cast	Election Day Ballots Cast	Total Ballots Cast	Registered Voters	Percent Turnout	YES	NO	Totals
141	230	20	51	301	406	74.14%	90	193	283
142	475	53	150	678	1,144	59.27%	165	420	585
143	629	80	260	969	1,717	56.44%	219	613	832
144	670	66	155	891	1,231	72.38%	183	619	802
145	204	37	83	324	740	43.78%	77	204	281
146	168	34	128	330	1,036	31.85%	72	212	284
147	188	44	127	359	1,048	34.26%	64	233	297
148	37	19	90	146	1,362	10.72%	40	70	110
149	289	30	126	445	904	49.23%	77	300	377
150	42	23	69	134	1,217	11.01%	39	69	108
151	480	56	143	679	1,182	57.45%	129	466	595
152	64	17	108	189	1,034	18.28%	49	97	146
153	116	35	90	241	1,306	18.45%	59	139	198
154	252	30	59	341	484	70.45%	52	244	296
155	286	34	83	403	660	61.06%	59	279	338
156	244	60	146	450	1,101	40.87%	87	306	393
157	306	45	183	534	989	53.99%	99	369	468
158	203	34	100	337	760	44.34%	85	218	303
159	539	53	120	712	945	75.34%	134	512	646
160	254	42	163	459	944	48.62%	107	286	393
161	455	39	102	596	862	69.14%	94	432	526
162	470	32	151	653	887	73.62%	105	454	559
163	348	26	113	487	730	66.71%	116	309	425
164	228	47	129	404	1,007	40.12%	87	267	354
165	188	31	113	332	769	43.17%	79	225	304
166	217	28	142	387	660	58.64%	73	253	326
167	248	53	130	431	966	44.62%	81	283	364
168	313	41	119	473	709	66.71%	79	341	420
169	309	31	114	454	667	68.07%	99	306	405
170	343	50	126	519	727	71.39%	95	374	469
171	426	48	134	608	906	67.11%	141	399	540
172	502	47	156	705	1,051	67.08%	127	490	617
173	345	36	105	486	723	67.22%	98	330	428
174	319	18	125	462	1,002	46.11%	176	240	416
175	354	21	64	439	576	76.22%	146	253	399

Total Number of Voters: 127,356 of 224,761 = 56.66%

Precincts Reporting 234 of 239 = 97.91%

Proposition 102 (STATUTORY)

Precinct	Absentee Voting Ballots Cast	Early Voting Ballots Cast	Election Day Ballots Cast	Total Ballots Cast	Registered Voters	Percent Turnout	YES	NO	Totals
176	433	16	76	525	742	70.75%	177	324	501
177	371	32	115	518	1,061	48.82%	182	294	476
178	432	28	143	603	1,005	60.00%	213	353	566
179	319	27	105	451	840	53.69%	175	239	414
180	275	19	75	369	819	45.05%	150	191	341
181	435	28	82	545	1,055	51.66%	229	268	497
182	462	24	141	627	966	64.91%	227	365	592
183	715	62	152	929	1,475	62.98%	336	522	858
184	461	32	94	587	860	68.26%	204	349	553
185	392	34	87	513	845	60.71%	185	300	485
186	503	31	119	653	1,153	56.63%	228	368	596
187	286	19	121	426	814	52.33%	160	239	399
188	245	23	95	363	842	43.11%	126	210	336
189	424	32	74	530	884	59.95%	179	322	501
190	514	34	108	656	908	72.25%	220	400	620
191	602	38	105	745	1,161	64.17%	269	420	689
192	443	25	95	563	852	66.08%	218	305	523
193	431	24	106	561	811	69.17%	224	296	520
194	316	27	53	396	777	50.97%	147	212	359
195	264	23	87	374	846	44.21%	121	229	350
196	546	34	147	727	1,207	60.23%	273	412	685
197	625	23	127	775	1,237	62.65%	283	431	714
198	414	30	127	571	1,092	52.29%	210	307	517
199	635	43	89	767	1,004	76.39%	235	479	714
200	318	26	110	454	837	54.24%	188	228	416
201	308	23	64	395	865	45.66%	142	228	370
202	536	39	124	699	1,098	63.66%	228	407	635
203	339	23	82	444	673	65.97%	143	260	403
204	430	44	141	615	1,013	60.71%	177	367	544
205	443	40	153	636	1,453	43.77%	217	360	577
206	686	53	209	948	1,594	59.47%	301	554	855
207	655	54	162	871	1,497	58.18%	282	512	794
208	503	35	118	656	1,028	63.81%	198	418	616
209	428	31	126	585	936	62.50%	212	331	543
210	408	34	100	542	834	64.99%	181	323	504

Total Number of Voters: 127,356 of 224,761 = 56.66%

Precincts Reporting 234 of 239 = 97.91%

Proposition 102 (STATUTORY)

Precinct	Absentee Voting Ballots Cast	Early Voting Ballots Cast	Election Day Ballots Cast	Total Ballots Cast	Registered Voters	Percent Turnout	YES	NO	Totals
211	658	44	159	861	1,297	66.38%	257	535	792
212	448	24	122	594	919	64.64%	194	354	548
213	394	25	123	542	914	59.30%	182	314	496
214	539	37	118	694	1,114	62.30%	251	388	639
215	254	20	78	352	644	54.66%	139	186	325
216	354	30	90	474	910	52.09%	162	276	438
217	271	15	84	370	700	52.86%	127	225	352
218	337	32	108	477	860	55.47%	155	296	451
219	458	35	101	594	870	68.28%	178	349	527
220	384	23	100	507	837	60.57%	177	279	456
221	306	35	132	473	1,001	47.25%	166	271	437
222	191	16	82	289	754	38.33%	118	154	272
223	251	30	103	384	905	42.43%	172	191	363
224	449	41	112	602	1,019	59.08%	204	352	556
225	551	30	104	685	976	70.18%	248	395	643
226	294	39	112	445	899	49.50%	135	266	401
227	350	26	100	476	872	54.59%	187	259	446
228	329	28	142	499	829	60.19%	180	293	473
229	509	39	124	672	1,445	46.51%	209	404	613
230	561	38	124	723	1,046	69.12%	262	408	670
231	169	11	32	212	306	69.28%	76	116	192
232	338	20	120	478	639	74.80%	192	251	443
233	369	20	72	461	614	75.08%	168	271	439
234	354	40	81	475	707	67.19%	182	266	448
Totals:	89,284	8,204	29,405	126,893	223,720	35,111	78,702	113,813	

Total Number of Voters: 127,356 of 224,761 = 56.66%

Precincts Reporting 234 of 239 = 97.91%

COUNTY ISSUE 1A [Human Services Safety Net Mill Levy Increase]

Precinct	Absentee Voting Ballots Cast	Early Voting Ballots Cast	Election Day Ballots Cast	Total Ballots Cast	Registered Voters	Percent Turnout	YES	NO	Totals
001	187	14	67	268	373	71.85%	104	154	258
002	308	10	104	422	659	64.04%	163	249	412
003	625	26	249	900	1,328	67.77%	354	499	853
004	543	30	183	756	1,160	65.17%	308	402	710
005	193	15	65	273	406	67.24%	98	166	264
006	440	34	142	616	815	75.58%	266	321	587
007	255	19	162	436	641	68.02%	239	172	411
008	412	36	65	513	732	70.08%	269	217	486
009	63	8	58	129	246	52.44%	59	67	126
010	644	49	134	827	1,150	71.91%	431	357	788
011	339	26	159	524	781	67.09%	243	249	492
012	537	33	162	732	1,046	69.98%	362	329	691
013	266	39	88	393	679	57.88%	227	140	367
014	449	39	160	648	964	67.22%	340	279	619
015	389	29	228	646	1,184	54.56%	327	280	607
016	472	28	162	662	1,105	59.91%	337	288	625
017	532	41	192	765	1,190	64.29%	316	404	720
018	256	21	59	336	532	63.16%	189	126	315
019	493	42	124	659	1,004	65.64%	360	264	624
020	235	13	102	350	676	51.78%	144	176	320
021	464	25	150	639	996	64.16%	288	306	594
022	125	10	70	205	522	39.27%	90	97	187
023	457	22	186	665	1,106	60.13%	259	349	608
024	505	39	165	709	1,114	63.64%	270	381	651
025	192	14	203	409	1,668	24.52%	170	184	354
026	505	33	177	715	1,235	57.89%	240	421	661
027	489	26	200	715	1,248	57.29%	314	336	650
028	288	25	73	386	545	70.83%	114	249	363
029	153	17	59	229	300	76.33%	121	99	220
030	296	14	86	396	587	67.46%	122	260	382
031	633	57	165	855	1,175	72.77%	311	495	806
032	429	41	133	603	928	64.98%	280	269	549
033	510	47	98	655	873	75.03%	272	338	610
034	347	44	99	490	810	60.49%	232	225	457
035	643	56	180	879	1,400	62.79%	442	389	831

Total Number of Voters: 127,356 of 224,761 = 56.66%

Precincts Reporting 234 of 239 = 97.91%

COUNTY ISSUE 1A [Human Services Safety Net Mill Levy Increase]

Precinct	Absentee Voting Ballots Cast	Early Voting Ballots Cast	Election Day Ballots Cast	Total Ballots Cast	Registered Voters	Percent Turnout	YES	NO	Totals
036	681	49	138	868	1,297	66.92%	422	385	807
037	457	32	136	625	949	65.86%	283	290	573
038	711	65	194	970	1,372	70.70%	505	401	906
039	587	41	142	770	1,169	65.87%	385	328	713
040	241	27	93	361	695	51.94%	183	155	338
041	427	42	162	631	1,139	55.40%	322	275	597
042	483	54	166	703	1,224	57.43%	342	310	652
043	356	43	128	527	949	55.53%	270	235	505
044	320	32	126	478	1,054	45.35%	189	256	445
045	373	31	139	543	1,175	46.21%	227	286	513
046	486	35	145	666	931	71.54%	327	310	637
047	535	32	149	716	1,150	62.26%	339	340	679
048	403	23	135	561	895	62.68%	277	234	511
049	336	39	127	502	904	55.53%	265	209	474
050	507	49	158	714	1,206	59.20%	317	350	667
051	458	39	115	612	970	63.09%	241	334	575
052	372	23	86	481	656	73.32%	237	224	461
053	544	32	136	712	963	73.94%	361	300	661
054	486	40	158	684	1,034	66.15%	313	333	646
055	559	39	167	765	1,122	68.18%	464	252	716
056	430	42	135	607	1,018	59.63%	302	254	556
057	495	35	148	678	1,003	67.60%	369	249	618
058	348	12	116	476	682	69.79%	233	211	444
059	308	20	90	418	643	65.01%	223	165	388
060	545	59	128	732	1,190	61.51%	325	361	686
061	377	20	70	467	631	74.01%	202	238	440
062	409	26	117	552	799	69.09%	324	189	513
063	570	33	152	755	1,138	66.34%	292	428	720
064	594	54	124	772	1,067	72.35%	267	469	736
065	594	28	182	804	1,323	60.77%	280	480	760
066	327	26	87	440	621	70.85%	139	273	412
067	479	43	174	696	1,025	67.90%	310	345	655
068	634	31	191	856	1,361	62.89%	331	468	799
069	411	19	136	566	781	72.47%	266	275	541
070	649	38	131	818	1,100	74.36%	264	517	781

Total Number of Voters: 127,356 of 224,761 = 56.66%

Precincts Reporting 234 of 239 = 97.91%

COUNTY ISSUE 1A [Human Services Safety Net Mill Levy Increase]

Precinct	Absentee Voting Ballots Cast	Early Voting Ballots Cast	Election Day Ballots Cast	Total Ballots Cast	Registered Voters	Percent Turnout	YES	NO	Totals
071	371	26	153	550	838	65.63%	275	241	516
072	311	28	86	425	593	71.67%	120	286	406
073	263	33	83	379	533	71.11%	193	170	363
074	389	34	134	557	768	72.53%	279	258	537
075	329	49	171	549	1,132	48.50%	330	168	498
076	528	40	151	719	1,062	67.70%	403	271	674
077	208	27	157	392	981	39.96%	228	135	363
078	385	38	149	572	936	61.11%	354	184	538
079	507	34	148	689	1,061	64.94%	325	314	639
080	535	38	99	672	905	74.25%	303	335	638
081	554	25	133	712	985	72.28%	317	363	680
082	250	18	135	403	556	72.48%	211	164	375
083	508	41	148	697	921	75.68%	336	330	666
084	408	41	114	563	818	68.83%	303	211	514
085	234	29	151	414	1,077	38.44%	251	116	367
086	416	56	186	658	1,277	51.53%	414	190	604
087	316	45	172	533	1,143	46.63%	306	156	462
088	356	65	196	617	1,332	46.32%	363	178	541
089	504	47	146	697	1,179	59.12%	434	215	649
090	260	20	135	415	787	52.73%	213	152	365
091	340	17	99	456	639	71.36%	169	263	432
092	343	49	139	531	975	54.46%	358	130	488
093	400	53	157	610	1,192	51.17%	381	172	553
094	267	41	101	409	1,041	39.29%	217	132	349
095	261	45	174	480	1,144	41.96%	295	113	408
096	185	34	151	370	941	39.32%	211	101	312
097	179	36	156	371	1,037	35.78%	213	90	303
098	137	59	169	365	1,261	28.95%	209	93	302
099	105	48	143	296	1,108	26.71%	168	61	229
100	97	62	133	292	1,465	19.93%	168	61	229
101	87	21	78	186	595	31.26%	109	51	160
102	57	24	88	169	2,110	8.01%	64	67	131
103	36	12	48	96	796	12.06%	44	25	69
104	110	41	147	298	1,172	25.43%	147	93	240
105	254	27	146	427	1,246	34.27%	230	121	351

Total Number of Voters: 127,356 of 224,761 = 56.66%

Precincts Reporting 234 of 239 = 97.91%

COUNTY ISSUE 1A [Human Services Safety Net Mill Levy Increase]

Precinct	Absentee Voting Ballots Cast	Early Voting Ballots Cast	Election Day Ballots Cast	Total Ballots Cast	Registered Voters	Percent Turnout	YES	NO	Totals
106	81	22	126	229	940	24.36%	119	60	179
107	126	52	103	281	840	33.45%	162	84	246
108	247	40	125	412	959	42.96%	270	99	369
109	192	33	110	335	783	42.78%	208	87	295
110	304	25	110	439	817	53.73%	271	125	396
111	331	41	95	467	665	70.23%	271	163	434
112	281	24	113	418	727	57.50%	237	148	385
113	399	28	84	511	745	68.59%	309	172	481
114	622	71	146	839	1,183	70.92%	496	302	798
115	471	50	90	611	931	65.63%	360	205	565
116	489	57	113	659	953	69.15%	363	272	635
117	463	38	134	635	890	71.35%	287	322	609
118	36	21	97	154	1,706	9.03%	58	52	110
119	376	31	97	504	687	73.36%	280	204	484
120	584	43	138	765	1,261	60.67%	463	225	688
121	290	42	133	465	939	49.52%	285	141	426
122	388	52	180	620	1,189	52.14%	332	232	564
123	479	33	122	634	910	69.67%	331	266	597
124	585	60	118	763	1,090	70.00%	333	389	722
125	601	38	156	795	1,178	67.49%	425	319	744
126	508	42	166	716	1,088	65.81%	493	180	673
127	470	48	175	693	1,004	69.02%	427	219	646
128	538	41	159	738	1,060	69.62%	478	213	691
129	501	62	163	726	1,114	65.17%	443	245	688
130	463	40	124	627	888	70.61%	373	210	583
131	464	77	186	727	1,328	54.74%	424	235	659
132	408	45	116	569	849	67.02%	363	164	527
133	283	37	114	434	691	62.81%	272	128	400
134	418	46	119	583	945	61.69%	400	140	540
135	259	29	72	360	612	58.82%	228	104	332
136	370	42	121	533	782	68.16%	328	166	494
137	328	48	156	532	952	55.88%	382	102	484
138	166	35	162	363	906	40.07%	216	95	311
139	307	40	120	467	800	58.38%	294	135	429
140	344	25	104	473	675	70.07%	198	260	458

Total Number of Voters: 127,356 of 224,761 = 56.66%

Precincts Reporting 234 of 239 = 97.91%

COUNTY ISSUE 1A [Human Services Safety Net Mill Levy Increase]

Precinct	Absentee Voting Ballots Cast	Early Voting Ballots Cast	Election Day Ballots Cast	Total Ballots Cast	Registered Voters	Percent Turnout	YES	NO	Totals
141	230	20	51	301	406	74.14%	133	164	297
142	475	53	150	678	1,144	59.27%	428	212	640
143	629	80	260	969	1,717	56.44%	622	258	880
144	670	66	155	891	1,231	72.38%	598	246	844
145	204	37	83	324	740	43.78%	207	91	298
146	168	34	128	330	1,036	31.85%	208	79	287
147	188	44	127	359	1,048	34.26%	234	83	317
148	37	19	90	146	1,362	10.72%	50	46	96
149	289	30	126	445	904	49.23%	273	121	394
150	42	23	69	134	1,217	11.01%	50	40	90
151	480	56	143	679	1,182	57.45%	441	184	625
152	64	17	108	189	1,034	18.28%	75	58	133
153	116	35	90	241	1,306	18.45%	138	53	191
154	252	30	59	341	484	70.45%	220	99	319
155	286	34	83	403	660	61.06%	254	105	359
156	244	60	146	450	1,101	40.87%	291	115	406
157	306	45	183	534	989	53.99%	330	149	479
158	203	34	100	337	760	44.34%	195	102	297
159	539	53	120	712	945	75.34%	464	205	669
160	254	42	163	459	944	48.62%	283	117	400
161	455	39	102	596	862	69.14%	361	190	551
162	470	32	151	653	887	73.62%	405	210	615
163	348	26	113	487	730	66.71%	295	147	442
164	228	47	129	404	1,007	40.12%	238	126	364
165	188	31	113	332	769	43.17%	197	111	308
166	217	28	142	387	660	58.64%	247	113	360
167	248	53	130	431	966	44.62%	284	100	384
168	313	41	119	473	709	66.71%	288	151	439
169	309	31	114	454	667	68.07%	290	131	421
170	343	50	126	519	727	71.39%	349	140	489
171	426	48	134	608	906	67.11%	368	206	574
172	502	47	156	705	1,051	67.08%	460	207	667
173	345	36	105	486	723	67.22%	323	138	461
174	319	18	125	462	1,002	46.11%	201	227	428
175	354	21	64	439	576	76.22%	153	268	421

Total Number of Voters: 127,356 of 224,761 = 56.66%

Precincts Reporting 234 of 239 = 97.91%

COUNTY ISSUE 1A [Human Services Safety Net Mill Levy Increase]

Precinct	Absentee Voting Ballots Cast	Early Voting Ballots Cast	Election Day Ballots Cast	Total Ballots Cast	Registered Voters	Percent Turnout	YES	NO	Totals
176	433	16	76	525	742	70.75%	168	337	505
177	371	32	115	518	1,061	48.82%	176	315	491
178	432	28	143	603	1,005	60.00%	200	382	582
179	319	27	105	451	840	53.69%	136	298	434
180	275	19	75	369	819	45.05%	128	219	347
181	435	28	82	545	1,055	51.66%	162	354	516
182	462	24	141	627	966	64.91%	186	410	596
183	715	62	152	929	1,475	62.98%	298	585	883
184	461	32	94	587	860	68.26%	202	364	566
185	392	34	87	513	845	60.71%	139	347	486
186	503	31	119	653	1,153	56.63%	220	401	621
187	286	19	121	426	814	52.33%	121	289	410
188	245	23	95	363	842	43.11%	108	238	346
189	424	32	74	530	884	59.95%	191	320	511
190	514	34	108	656	908	72.25%	217	423	640
191	602	38	105	745	1,161	64.17%	244	458	702
192	443	25	95	563	852	66.08%	160	370	530
193	431	24	106	561	811	69.17%	194	342	536
194	316	27	53	396	777	50.97%	115	265	380
195	264	23	87	374	846	44.21%	133	221	354
196	546	34	147	727	1,207	60.23%	240	462	702
197	625	23	127	775	1,237	62.65%	248	490	738
198	414	30	127	571	1,092	52.29%	203	326	529
199	635	43	89	767	1,004	76.39%	236	495	731
200	318	26	110	454	837	54.24%	156	276	432
201	308	23	64	395	865	45.66%	138	237	375
202	536	39	124	699	1,098	63.66%	258	403	661
203	339	23	82	444	673	65.97%	165	253	418
204	430	44	141	615	1,013	60.71%	264	312	576
205	443	40	153	636	1,453	43.77%	298	308	606
206	686	53	209	948	1,594	59.47%	388	510	898
207	655	54	162	871	1,497	58.18%	347	473	820
208	503	35	118	656	1,028	63.81%	260	362	622
209	428	31	126	585	936	62.50%	209	353	562
210	408	34	100	542	834	64.99%	262	252	514

Total Number of Voters: 127,356 of 224,761 = 56.66%

Precincts Reporting 234 of 239 = 97.91%

COUNTY ISSUE 1A [Human Services Safety Net Mill Levy Increase]

Precinct	Absentee Voting Ballots Cast	Early Voting Ballots Cast	Election Day Ballots Cast	Total Ballots Cast	Registered Voters	Percent Turnout	YES	NO	Totals
211	658	44	159	861	1,297	66.38%	344	477	821
212	448	24	122	594	919	64.64%	152	412	564
213	394	25	123	542	914	59.30%	176	343	519
214	539	37	118	694	1,114	62.30%	258	397	655
215	254	20	78	352	644	54.66%	148	183	331
216	354	30	90	474	910	52.09%	186	264	450
217	271	15	84	370	700	52.86%	126	233	359
218	337	32	108	477	860	55.47%	159	298	457
219	458	35	101	594	870	68.28%	341	217	558
220	384	23	100	507	837	60.57%	245	221	466
221	306	35	132	473	1,001	47.25%	248	201	449
222	191	16	82	289	754	38.33%	118	159	277
223	251	30	103	384	905	42.43%	130	240	370
224	449	41	112	602	1,019	59.08%	231	341	572
225	551	30	104	685	976	70.18%	224	439	663
226	294	39	112	445	899	49.50%	215	200	415
227	350	26	100	476	872	54.59%	176	278	454
228	329	28	142	499	829	60.19%	135	339	474
229	509	39	124	672	1,445	46.51%	289	341	630
230	561	38	124	723	1,046	69.12%	229	462	691
231	169	11	32	212	306	69.28%	63	141	204
232	338	20	120	478	639	74.80%	136	328	464
233	369	20	72	461	614	75.08%	109	341	450
234	354	40	81	475	707	67.19%	99	360	459
Totals:	89,284	8,204	29,405	126,893	223,720	60,837	57,396	118,233	

Total Number of Voters: 127,356 of 224,761 = 56.66%

Precincts Reporting 234 of 239 = 97.91%

COUNTY ISSUE 1B [Countywide Open Space Sales and Use Tax Increase and Bond Authorization]

Precinct	Absentee Voting Ballots Cast	Early Voting Ballots Cast	Election Day Ballots Cast	Total Ballots Cast	Registered Voters	Percent Turnout	YES	NO	Totals
001	187	14	67	268	373	71.85%	115	146	261
002	308	10	104	422	659	64.04%	141	271	412
003	625	26	249	900	1,328	67.77%	362	512	874
004	543	30	183	756	1,160	65.17%	336	392	728
005	193	15	65	273	406	67.24%	110	156	266
006	440	34	142	616	815	75.58%	281	317	598
007	255	19	162	436	641	68.02%	239	184	423
008	412	36	65	513	732	70.08%	294	202	496
009	63	8	58	129	246	52.44%	60	65	125
010	644	49	134	827	1,150	71.91%	462	336	798
011	339	26	159	524	781	67.09%	266	231	497
012	537	33	162	732	1,046	69.98%	355	346	701
013	266	39	88	393	679	57.88%	226	153	379
014	449	39	160	648	964	67.22%	368	258	626
015	389	29	228	646	1,184	54.56%	326	282	608
016	472	28	162	662	1,105	59.91%	329	308	637
017	532	41	192	765	1,190	64.29%	376	357	733
018	256	21	59	336	532	63.16%	216	110	326
019	493	42	124	659	1,004	65.64%	384	260	644
020	235	13	102	350	676	51.78%	163	159	322
021	464	25	150	639	996	64.16%	288	315	603
022	125	10	70	205	522	39.27%	92	97	189
023	457	22	186	665	1,106	60.13%	266	352	618
024	505	39	165	709	1,114	63.64%	273	396	669
025	192	14	203	409	1,668	24.52%	200	166	366
026	505	33	177	715	1,235	57.89%	277	397	674
027	489	26	200	715	1,248	57.29%	323	345	668
028	288	25	73	386	545	70.83%	116	254	370
029	153	17	59	229	300	76.33%	109	112	221
030	296	14	86	396	587	67.46%	108	277	385
031	633	57	165	855	1,175	72.77%	326	495	821
032	429	41	133	603	928	64.98%	288	278	566
033	510	47	98	655	873	75.03%	246	377	623
034	347	44	99	490	810	60.49%	256	210	466
035	643	56	180	879	1,400	62.79%	437	406	843

Total Number of Voters: 127,356 of 224,761 = 56.66%

Precincts Reporting 234 of 239 = 97.91%

COUNTY ISSUE 1B [Countywide Open Space Sales and Use Tax Increase and Bond Authorization]

Precinct	Absentee Voting Ballots Cast	Early Voting Ballots Cast	Election Day Ballots Cast	Total Ballots Cast	Registered Voters	Percent Turnout	YES	NO	Totals
036	681	49	138	868	1,297	66.92%	407	414	821
037	457	32	136	625	949	65.86%	287	307	594
038	711	65	194	970	1,372	70.70%	495	422	917
039	587	41	142	770	1,169	65.87%	365	361	726
040	241	27	93	361	695	51.94%	177	165	342
041	427	42	162	631	1,139	55.40%	335	269	604
042	483	54	166	703	1,224	57.43%	313	340	653
043	356	43	128	527	949	55.53%	277	233	510
044	320	32	126	478	1,054	45.35%	177	270	447
045	373	31	139	543	1,175	46.21%	208	308	516
046	486	35	145	666	931	71.54%	333	312	645
047	535	32	149	716	1,150	62.26%	333	349	682
048	403	23	135	561	895	62.68%	284	246	530
049	336	39	127	502	904	55.53%	261	221	482
050	507	49	158	714	1,206	59.20%	323	360	683
051	458	39	115	612	970	63.09%	216	367	583
052	372	23	86	481	656	73.32%	230	235	465
053	544	32	136	712	963	73.94%	373	307	680
054	486	40	158	684	1,034	66.15%	305	348	653
055	559	39	167	765	1,122	68.18%	467	271	738
056	430	42	135	607	1,018	59.63%	327	250	577
057	495	35	148	678	1,003	67.60%	366	271	637
058	348	12	116	476	682	69.79%	238	214	452
059	308	20	90	418	643	65.01%	214	179	393
060	545	59	128	732	1,190	61.51%	294	405	699
061	377	20	70	467	631	74.01%	201	247	448
062	409	26	117	552	799	69.09%	319	204	523
063	570	33	152	755	1,138	66.34%	246	483	729
064	594	54	124	772	1,067	72.35%	258	482	740
065	594	28	182	804	1,323	60.77%	306	459	765
066	327	26	87	440	621	70.85%	154	268	422
067	479	43	174	696	1,025	67.90%	267	399	666
068	634	31	191	856	1,361	62.89%	319	486	805
069	411	19	136	566	781	72.47%	243	307	550
070	649	38	131	818	1,100	74.36%	264	536	800

Total Number of Voters: 127,356 of 224,761 = 56.66%

Precincts Reporting 234 of 239 = 97.91%

COUNTY ISSUE 1B [Countywide Open Space Sales and Use Tax Increase and Bond Authorization]

Precinct	Absentee Voting Ballots Cast	Early Voting Ballots Cast	Election Day Ballots Cast	Total Ballots Cast	Registered Voters	Percent Turnout	YES	NO	Totals
071	371	26	153	550	838	65.63%	268	256	524
072	311	28	86	425	593	71.67%	123	280	403
073	263	33	83	379	533	71.11%	216	155	371
074	389	34	134	557	768	72.53%	278	266	544
075	329	49	171	549	1,132	48.50%	370	136	506
076	528	40	151	719	1,062	67.70%	402	288	690
077	208	27	157	392	981	39.96%	229	140	369
078	385	38	149	572	936	61.11%	349	196	545
079	507	34	148	689	1,061	64.94%	338	317	655
080	535	38	99	672	905	74.25%	281	372	653
081	554	25	133	712	985	72.28%	315	379	694
082	250	18	135	403	556	72.48%	210	174	384
083	508	41	148	697	921	75.68%	339	337	676
084	408	41	114	563	818	68.83%	325	201	526
085	234	29	151	414	1,077	38.44%	283	102	385
086	416	56	186	658	1,277	51.53%	451	167	618
087	316	45	172	533	1,143	46.63%	335	145	480
088	356	65	196	617	1,332	46.32%	387	178	565
089	504	47	146	697	1,179	59.12%	454	203	657
090	260	20	135	415	787	52.73%	217	156	373
091	340	17	99	456	639	71.36%	189	249	438
092	343	49	139	531	975	54.46%	374	131	505
093	400	53	157	610	1,192	51.17%	401	171	572
094	267	41	101	409	1,041	39.29%	257	110	367
095	261	45	174	480	1,144	41.96%	339	89	428
096	185	34	151	370	941	39.32%	237	91	328
097	179	36	156	371	1,037	35.78%	225	95	320
098	137	59	169	365	1,261	28.95%	257	64	321
099	105	48	143	296	1,108	26.71%	186	56	242
100	97	62	133	292	1,465	19.93%	179	69	248
101	87	21	78	186	595	31.26%	109	57	166
102	57	24	88	169	2,110	8.01%	91	49	140
103	36	12	48	96	796	12.06%	48	21	69
104	110	41	147	298	1,172	25.43%	172	78	250
105	254	27	146	427	1,246	34.27%	230	128	358

Total Number of Voters: 127,356 of 224,761 = 56.66%

Precincts Reporting 234 of 239 = 97.91%

COUNTY ISSUE 1B [Countywide Open Space Sales and Use Tax Increase and Bond Authorization]

Precinct	Absentee Voting Ballots Cast	Early Voting Ballots Cast	Election Day Ballots Cast	Total Ballots Cast	Registered Voters	Percent Turnout	YES	NO	Totals
106	81	22	126	229	940	24.36%	126	58	184
107	126	52	103	281	840	33.45%	185	65	250
108	247	40	125	412	959	42.96%	289	92	381
109	192	33	110	335	783	42.78%	212	88	300
110	304	25	110	439	817	53.73%	279	132	411
111	331	41	95	467	665	70.23%	256	186	442
112	281	24	113	418	727	57.50%	206	184	390
113	399	28	84	511	745	68.59%	291	191	482
114	622	71	146	839	1,183	70.92%	488	322	810
115	471	50	90	611	931	65.63%	356	220	576
116	489	57	113	659	953	69.15%	323	324	647
117	463	38	134	635	890	71.35%	273	342	615
118	36	21	97	154	1,706	9.03%	72	40	112
119	376	31	97	504	687	73.36%	261	230	491
120	584	43	138	765	1,261	60.67%	426	267	693
121	290	42	133	465	939	49.52%	262	173	435
122	388	52	180	620	1,189	52.14%	350	224	574
123	479	33	122	634	910	69.67%	320	282	602
124	585	60	118	763	1,090	70.00%	344	387	731
125	601	38	156	795	1,178	67.49%	457	306	763
126	508	42	166	716	1,088	65.81%	503	191	694
127	470	48	175	693	1,004	69.02%	432	233	665
128	538	41	159	738	1,060	69.62%	472	241	713
129	501	62	163	726	1,114	65.17%	447	251	698
130	463	40	124	627	888	70.61%	360	236	596
131	464	77	186	727	1,328	54.74%	453	224	677
132	408	45	116	569	849	67.02%	378	161	539
133	283	37	114	434	691	62.81%	300	108	408
134	418	46	119	583	945	61.69%	403	147	550
135	259	29	72	360	612	58.82%	241	105	346
136	370	42	121	533	782	68.16%	341	165	506
137	328	48	156	532	952	55.88%	402	97	499
138	166	35	162	363	906	40.07%	246	75	321
139	307	40	120	467	800	58.38%	341	106	447
140	344	25	104	473	675	70.07%	193	265	458

Total Number of Voters: 127,356 of 224,761 = 56.66%

Precincts Reporting 234 of 239 = 97.91%

COUNTY ISSUE 1B [Countywide Open Space Sales and Use Tax Increase and Bond Authorization]

Precinct	Absentee Voting Ballots Cast	Early Voting Ballots Cast	Election Day Ballots Cast	Total Ballots Cast	Registered Voters	Percent Turnout	YES	NO	Totals
141	230	20	51	301	406	74.14%	119	176	295
142	475	53	150	678	1,144	59.27%	468	183	651
143	629	80	260	969	1,717	56.44%	639	271	910
144	670	66	155	891	1,231	72.38%	556	309	865
145	204	37	83	324	740	43.78%	214	89	303
146	168	34	128	330	1,036	31.85%	239	61	300
147	188	44	127	359	1,048	34.26%	264	63	327
148	37	19	90	146	1,362	10.72%	68	33	101
149	289	30	126	445	904	49.23%	275	131	406
150	42	23	69	134	1,217	11.01%	53	39	92
151	480	56	143	679	1,182	57.45%	437	204	641
152	64	17	108	189	1,034	18.28%	85	53	138
153	116	35	90	241	1,306	18.45%	151	49	200
154	252	30	59	341	484	70.45%	223	102	325
155	286	34	83	403	660	61.06%	261	107	368
156	244	60	146	450	1,101	40.87%	307	101	408
157	306	45	183	534	989	53.99%	375	122	497
158	203	34	100	337	760	44.34%	203	112	315
159	539	53	120	712	945	75.34%	462	218	680
160	254	42	163	459	944	48.62%	292	120	412
161	455	39	102	596	862	69.14%	343	220	563
162	470	32	151	653	887	73.62%	390	239	629
163	348	26	113	487	730	66.71%	312	142	454
164	228	47	129	404	1,007	40.12%	256	119	375
165	188	31	113	332	769	43.17%	204	104	308
166	217	28	142	387	660	58.64%	242	128	370
167	248	53	130	431	966	44.62%	308	92	400
168	313	41	119	473	709	66.71%	308	138	446
169	309	31	114	454	667	68.07%	278	154	432
170	343	50	126	519	727	71.39%	326	173	499
171	426	48	134	608	906	67.11%	360	221	581
172	502	47	156	705	1,051	67.08%	500	180	680
173	345	36	105	486	723	67.22%	330	139	469
174	319	18	125	462	1,002	46.11%	188	244	432
175	354	21	64	439	576	76.22%	149	277	426

Total Number of Voters: 127,356 of 224,761 = 56.66%

Precincts Reporting 234 of 239 = 97.91%

COUNTY ISSUE 1B [Countywide Open Space Sales and Use Tax Increase and Bond Authorization]

Precinct	Absentee Voting Ballots Cast	Early Voting Ballots Cast	Election Day Ballots Cast	Total Ballots Cast	Registered Voters	Percent Turnout	YES	NO	Totals
176	433	16	76	525	742	70.75%	142	371	513
177	371	32	115	518	1,061	48.82%	169	328	497
178	432	28	143	603	1,005	60.00%	170	418	588
179	319	27	105	451	840	53.69%	132	303	435
180	275	19	75	369	819	45.05%	93	255	348
181	435	28	82	545	1,055	51.66%	123	393	516
182	462	24	141	627	966	64.91%	151	449	600
183	715	62	152	929	1,475	62.98%	233	653	886
184	461	32	94	587	860	68.26%	174	392	566
185	392	34	87	513	845	60.71%	142	348	490
186	503	31	119	653	1,153	56.63%	193	435	628
187	286	19	121	426	814	52.33%	102	309	411
188	245	23	95	363	842	43.11%	104	242	346
189	424	32	74	530	884	59.95%	147	367	514
190	514	34	108	656	908	72.25%	214	433	647
191	602	38	105	745	1,161	64.17%	220	491	711
192	443	25	95	563	852	66.08%	130	405	535
193	431	24	106	561	811	69.17%	176	363	539
194	316	27	53	396	777	50.97%	97	282	379
195	264	23	87	374	846	44.21%	100	254	354
196	546	34	147	727	1,207	60.23%	190	515	705
197	625	23	127	775	1,237	62.65%	211	537	748
198	414	30	127	571	1,092	52.29%	170	363	533
199	635	43	89	767	1,004	76.39%	216	524	740
200	318	26	110	454	837	54.24%	139	297	436
201	308	23	64	395	865	45.66%	116	265	381
202	536	39	124	699	1,098	63.66%	256	417	673
203	339	23	82	444	673	65.97%	152	274	426
204	430	44	141	615	1,013	60.71%	255	329	584
205	443	40	153	636	1,453	43.77%	286	327	613
206	686	53	209	948	1,594	59.47%	380	528	908
207	655	54	162	871	1,497	58.18%	296	537	833
208	503	35	118	656	1,028	63.81%	234	396	630
209	428	31	126	585	936	62.50%	199	366	565
210	408	34	100	542	834	64.99%	255	268	523

Total Number of Voters: 127,356 of 224,761 = 56.66%

Precincts Reporting 234 of 239 = 97.91%

COUNTY ISSUE 1B [Countywide Open Space Sales and Use Tax Increase and Bond Authorization]

Precinct	Absentee Voting Ballots Cast	Early Voting Ballots Cast	Election Day Ballots Cast	Total Ballots Cast	Registered Voters	Percent Turnout	YES	NO	Totals
211	658	44	159	861	1,297	66.38%	324	509	833
212	448	24	122	594	919	64.64%	130	432	562
213	394	25	123	542	914	59.30%	148	370	518
214	539	37	118	694	1,114	62.30%	258	404	662
215	254	20	78	352	644	54.66%	141	194	335
216	354	30	90	474	910	52.09%	169	275	444
217	271	15	84	370	700	52.86%	100	256	356
218	337	32	108	477	860	55.47%	135	324	459
219	458	35	101	594	870	68.28%	336	236	572
220	384	23	100	507	837	60.57%	235	237	472
221	306	35	132	473	1,001	47.25%	235	220	455
222	191	16	82	289	754	38.33%	103	175	278
223	251	30	103	384	905	42.43%	124	249	373
224	449	41	112	602	1,019	59.08%	201	381	582
225	551	30	104	685	976	70.18%	173	486	659
226	294	39	112	445	899	49.50%	195	221	416
227	350	26	100	476	872	54.59%	166	292	458
228	329	28	142	499	829	60.19%	139	338	477
229	509	39	124	672	1,445	46.51%	248	384	632
230	561	38	124	723	1,046	69.12%	193	502	695
231	169	11	32	212	306	69.28%	62	146	208
232	338	20	120	478	639	74.80%	154	312	466
233	369	20	72	461	614	75.08%	110	345	455
234	354	40	81	475	707	67.19%	94	368	462
Totals:	89,284	8,204	29,405	126,893	223,720	60,673	59,644	120,317	

Total Number of Voters: 127,356 of 224,761 = 56.66%

Precincts Reporting 234 of 239 = 97.91%

CITY OF BOULDER ISSUE NO. 2A PUBLIC ACCOMMODATIONS TAX

Precinct	Absentee Voting Ballots Cast	Early Voting Ballots Cast	Election Day Ballots Cast	Total Ballots Cast	Registered Voters	Percent Turnout	FOR THE MEASURE	AGAINST THE MEASURE	Totals
073	159	20	55	234	330	70.91%	127	93	220
076	199	11	50	260	362	71.82%	145	97	242
077	75	10	44	129	252	51.19%	62	50	112
079-080	248	23	50	321	444	72.50%	165	137	302
084	243	23	61	327	453	72.19%	203	97	300
085	232	29	148	409	1,069	38.26%	227	130	357
086	416	56	186	658	1,277	51.53%	375	209	584
087	316	45	172	533	1,143	46.63%	278	193	471
088	356	65	196	617	1,332	46.32%	320	216	536
089	504	47	146	697	1,179	59.12%	416	224	640
090-091	128	10	67	205	409	51.12%	99	81	180
092	343	49	139	531	975	54.46%	358	129	487
093	400	53	157	610	1,192	51.17%	376	179	555
094	267	41	101	409	1,041	39.29%	242	106	348
095	261	45	174	480	1,144	41.96%	297	118	415
096	185	34	151	370	941	39.32%	199	104	303
097	179	36	156	371	1,037	35.78%	189	117	306
098	137	59	169	365	1,261	28.95%	189	104	293
099	105	48	143	296	1,108	26.71%	134	89	223
100	97	62	133	292	1,465	19.93%	110	111	221
101	87	21	78	186	595	31.26%	96	59	155
102	57	24	88	169	2,110	8.01%	54	79	133
103	36	12	48	96	796	12.06%	37	30	67
104	110	41	147	298	1,172	25.43%	137	103	240
105	254	27	146	427	1,246	34.27%	189	160	349
106	81	22	126	229	940	24.36%	101	77	178
107	126	52	103	281	840	33.45%	134	109	243
108	247	40	125	412	959	42.96%	241	123	364
109	192	33	110	335	783	42.78%	202	93	295
110	304	25	110	439	817	53.73%	274	128	402
111	331	41	95	467	665	70.23%	281	146	427
112	281	24	113	418	727	57.50%	255	124	379
113	397	27	81	505	741	68.15%	311	156	467

Total Number of Voters: 127,356 of 224,761 = 56.66%

Precincts Reporting 234 of 239 = 97.91%

CITY OF BOULDER ISSUE NO. 2A PUBLIC ACCOMMODATIONS TAX

Precinct	Absentee Voting Ballots Cast	Early Voting Ballots Cast	Election Day Ballots Cast	Total Ballots Cast	Registered Voters	Percent Turnout	FOR THE MEASURE	AGAINST THE MEASURE	Totals
114	610	71	146	827	1,168	70.80%	524	254	778
115-116	392	45	74	511	786	64.71%	318	152	470
118	36	21	97	154	1,706	9.03%	42	61	103
119	376	31	97	504	687	73.36%	308	176	484
120	584	43	138	765	1,261	60.67%	448	245	693
121	290	42	133	465	939	49.52%	275	148	423
122	388	52	180	620	1,189	52.14%	332	209	541
123	267	23	76	366	533	68.67%	238	110	348
125	295	24	64	383	538	71.19%	215	146	361
126	508	42	166	716	1,088	65.81%	493	173	666
127	400	43	132	575	849	67.73%	383	148	531
128	526	41	151	718	1,032	69.57%	484	186	670
129	501	62	163	726	1,114	65.17%	449	228	677
130	460	40	123	623	885	70.40%	372	204	576
131	464	77	186	727	1,328	54.74%	421	234	655
132	405	45	116	566	846	66.90%	365	146	511
133	277	37	108	422	685	61.61%	257	127	384
134	418	46	119	583	945	61.69%	398	134	532
135	259	29	72	360	612	58.82%	215	114	329
136	370	42	121	533	782	68.16%	326	150	476
137	328	48	156	532	952	55.88%	356	121	477
138	166	35	162	363	906	40.07%	190	109	299
139	303	38	117	458	790	57.97%	291	129	420
142	466	53	149	668	1,128	59.22%	421	182	603
143	627	80	260	967	1,714	56.42%	562	297	859
144	670	66	155	891	1,231	72.38%	553	289	842
145	198	32	82	312	721	43.27%	195	88	283
146	168	34	128	330	1,036	31.85%	188	89	277
147	172	38	118	328	978	33.54%	216	72	288
148	37	19	90	146	1,362	10.72%	38	58	96
149	287	29	125	441	901	48.95%	259	128	387
150	42	23	69	134	1,217	11.01%	33	48	81
151	480	56	143	679	1,182	57.45%	431	192	623
152	64	17	108	189	1,034	18.28%	64	65	129

Total Number of Voters: 127,356 of 224,761 = 56.66%

Precincts Reporting 234 of 239 = 97.91%

CITY OF BOULDER ISSUE NO. 2A PUBLIC ACCOMMODATIONS TAX

Precinct	Absentee Voting Ballots Cast	Early Voting Ballots Cast	Election Day Ballots Cast	Total Ballots Cast	Registered Voters	Percent Turnout	FOR THE MEASURE	AGAINST THE MEASURE	Totals
153	116	35	90	241	1,306	18.45%	124	71	195
154	248	30	59	337	480	70.21%	223	96	319
155	286	34	83	403	660	61.06%	242	107	349
156	244	60	146	450	1,101	40.87%	260	142	402
157	306	45	183	534	989	53.99%	306	168	474
158	203	34	100	337	760	44.34%	200	105	305
159	539	53	120	712	945	75.34%	479	193	672
160	254	42	163	459	944	48.62%	256	148	404
161	455	39	102	596	862	69.14%	373	184	557
162	470	32	151	653	887	73.62%	407	207	614
163	348	26	113	487	730	66.71%	296	142	438
164	228	47	129	404	1,007	40.12%	234	129	363
165	188	31	113	332	769	43.17%	194	110	304
166	217	28	142	387	660	58.64%	212	146	358
167	248	53	130	431	966	44.62%	256	120	376
168	313	41	119	473	709	66.71%	301	132	433
169	309	31	114	454	667	68.07%	281	135	416
170	343	50	126	519	727	71.39%	336	148	484
171	426	48	134	608	906	67.11%	354	204	558
172	502	47	156	705	1,051	67.08%	469	174	643
173	337	31	100	468	671	69.75%	307	126	433
Totals:	25,767	3,416	10,765	39,948	82,727	23,593	12,170	35,763	

Total Number of Voters: 127,356 of 224,761 = 56.66%

Precincts Reporting 234 of 239 = 97.91%

CITY OF BOULDER ISSUE NO. 2B FIVE YEAR UTILITY OCCUPATION TAX TO REPLACE LOST FRANCHISE FEE REVENUE

Precinct	Absentee Voting Ballots Cast	Early Voting Ballots Cast	Election Day Ballots Cast	Total Ballots Cast	Registered Voters	Percent Turnout	FOR THE MEASURE	AGAINST THE MEASURE	Totals
073	159	20	55	234	330	70.91%			221
076	199	11	50	260	362	71.82%			240
077	75	10	44	129	252	51.19%			114
079-080	248	23	50	321	444	72.50%			295
084	243	23	61	327	453	72.19%			290
085	232	29	148	409	1,069	38.26%			357
086	416	56	186	658	1,277	51.53%			588
087	316	45	172	533	1,143	46.63%			472
088	356	65	196	617	1,332	46.32%			537
089	504	47	146	697	1,179	59.12%			630
090-091	128	10	67	205	409	51.12%			179
092	343	49	139	531	975	54.46%			491
093	400	53	157	610	1,192	51.17%			550
094	267	41	101	409	1,041	39.29%			344
095	261	45	174	480	1,144	41.96%			413
096	185	34	151	370	941	39.32%			302
097	179	36	156	371	1,037	35.78%			305
098	137	59	169	365	1,261	28.95%			295
099	105	48	143	296	1,108	26.71%			225
100	97	62	133	292	1,465	19.93%			222
101	87	21	78	186	595	31.26%			152
102	57	24	88	169	2,110	8.01%			122
103	36	12	48	96	796	12.06%			68
104	110	41	147	298	1,172	25.43%			241
105	254	27	146	427	1,246	34.27%			339
106	81	22	126	229	940	24.36%			178
107	126	52	103	281	840	33.45%			245
108	247	40	125	412	959	42.96%			355
109	192	33	110	335	783	42.78%			291
110	304	25	110	439	817	53.73%			403
111	331	41	95	467	665	70.23%			425
112	281	24	113	418	727	57.50%			382
113	397	27	81	505	741	68.15%			468

Total Number of Voters: 127,356 of 224,761 = 56.66%

Precincts Reporting 234 of 239 = 97.91%

CITY OF BOULDER ISSUE NO. 2B FIVE YEAR UTILITY OCCUPATION TAX TO REPLACE LOST FRANCHISE FEE REVENUE

Precinct	Absentee Voting Ballots Cast	Early Voting Ballots Cast	Election Day Ballots Cast	Total Ballots Cast	Registered Voters	Percent Turnout	FOR THE MEASURE	AGAINST THE MEASURE	Totals
114	610	71	146	827	1,168	70.80%	479	282	761
115-116	392	45	74	511	786	64.71%	305	167	472
118	36	21	97	154	1,706	9.03%	59	44	103
119	376	31	97	504	687	73.36%	281	196	477
120	584	43	138	765	1,261	60.67%	446	229	675
121	290	42	133	465	939	49.52%	268	151	419
122	388	52	180	620	1,189	52.14%	335	214	549
123	267	23	76	366	533	68.67%	226	114	340
125	295	24	64	383	538	71.19%	205	151	356
126	508	42	166	716	1,088	65.81%	488	165	653
127	400	43	132	575	849	67.73%	398	143	541
128	526	41	151	718	1,032	69.57%	481	183	664
129	501	62	163	726	1,114	65.17%	440	225	665
130	460	40	123	623	885	70.40%	360	207	567
131	464	77	186	727	1,328	54.74%	448	194	642
132	405	45	116	566	846	66.90%	370	143	513
133	277	37	108	422	685	61.61%	273	107	380
134	418	46	119	583	945	61.69%	384	146	530
135	259	29	72	360	612	58.82%	243	91	334
136	370	42	121	533	782	68.16%	342	130	472
137	328	48	156	532	952	55.88%	401	92	493
138	166	35	162	363	906	40.07%	214	82	296
139	303	38	117	458	790	57.97%	291	125	416
142	466	53	149	668	1,128	59.22%	422	175	597
143	627	80	260	967	1,714	56.42%	611	250	861
144	670	66	155	891	1,231	72.38%	558	272	830
145	198	32	82	312	721	43.27%	192	85	277
146	168	34	128	330	1,036	31.85%	211	68	279
147	172	38	118	328	978	33.54%	215	69	284
148	37	19	90	146	1,362	10.72%	57	37	94
149	287	29	125	441	901	48.95%	257	129	386
150	42	23	69	134	1,217	11.01%	55	34	89
151	480	56	143	679	1,182	57.45%	425	196	621
152	64	17	108	189	1,034	18.28%	74	56	130

Total Number of Voters: 127,356 of 224,761 = 56.66%

Precincts Reporting 234 of 239 = 97.91%

CITY OF BOULDER ISSUE NO. 2B FIVE YEAR UTILITY OCCUPATION TAX TO REPLACE LOST FRANCHISE FEE REVENUE

Precinct	Absentee Voting Ballots Cast	Early Voting Ballots Cast	Election Day Ballots Cast	Total Ballots Cast	Registered Voters	Percent Turnout	FOR THE MEASURE	AGAINST THE MEASURE	Totals
153	116	35	90	241	1,306	18.45%	149	49	198
154	248	30	59	337	480	70.21%	222	91	313
155	286	34	83	403	660	61.06%	246	104	350
156	244	60	146	450	1,101	40.87%	295	107	402
157	306	45	183	534	989	53.99%	344	129	473
158	203	34	100	337	760	44.34%	200	100	300
159	539	53	120	712	945	75.34%	474	196	670
160	254	42	163	459	944	48.62%	283	123	406
161	455	39	102	596	862	69.14%	351	194	545
162	470	32	151	653	887	73.62%	413	195	608
163	348	26	113	487	730	66.71%	297	140	437
164	228	47	129	404	1,007	40.12%	250	113	363
165	188	31	113	332	769	43.17%	206	99	305
166	217	28	142	387	660	58.64%	233	121	354
167	248	53	130	431	966	44.62%	288	89	377
168	313	41	119	473	709	66.71%	309	124	433
169	309	31	114	454	667	68.07%	273	139	412
170	343	50	126	519	727	71.39%	336	151	487
171	426	48	134	608	906	67.11%	366	195	561
172	502	47	156	705	1,051	67.08%	489	152	641
173	337	31	100	468	671	69.75%	322	118	440
Totals:	25,767	3,416	10,765	39,948	82,727	24,341	11,239	35,580	

Total Number of Voters: 127,356 of 224,761 = 56.66%

Precincts Reporting 234 of 239 = 97.91%

CITY OF BOULDER QUESTION NO. 2C HEIGHT LIMIT

Precinct	Absentee Voting Ballots Cast	Early Voting Ballots Cast	Election Day Ballots Cast	Total Ballots Cast	Registered Voters	Percent Turnout	FOR THE MEASURE	AGAINST THE MEASURE	Totals
073	159	20	55	234	330	70.91%	176	51	227
076	199	11	50	260	362	71.82%	184	60	244
077	75	10	44	129	252	51.19%	93	28	121
079-080	248	23	50	321	444	72.50%	213	88	301
084	243	23	61	327	453	72.19%	243	55	298
085	232	29	148	409	1,069	38.26%	312	57	369
086	416	56	186	658	1,277	51.53%	496	107	603
087	316	45	172	533	1,143	46.63%	417	56	473
088	356	65	196	617	1,332	46.32%	458	99	557
089	504	47	146	697	1,179	59.12%	534	114	648
090-091	128	10	67	205	409	51.12%	148	36	184
092	343	49	139	531	975	54.46%	396	95	491
093	400	53	157	610	1,192	51.17%	462	103	565
094	267	41	101	409	1,041	39.29%	286	71	357
095	261	45	174	480	1,144	41.96%	363	63	426
096	185	34	151	370	941	39.32%	268	57	325
097	179	36	156	371	1,037	35.78%	278	36	314
098	137	59	169	365	1,261	28.95%	270	43	313
099	105	48	143	296	1,108	26.71%	235	13	248
100	97	62	133	292	1,465	19.93%	212	25	237
101	87	21	78	186	595	31.26%	133	27	160
102	57	24	88	169	2,110	8.01%	128	13	141
103	36	12	48	96	796	12.06%	62	7	69
104	110	41	147	298	1,172	25.43%	207	44	251
105	254	27	146	427	1,246	34.27%	273	89	362
106	81	22	126	229	940	24.36%	169	27	196
107	126	52	103	281	840	33.45%	222	32	254
108	247	40	125	412	959	42.96%	333	46	379
109	192	33	110	335	783	42.78%	257	43	300
110	304	25	110	439	817	53.73%	313	87	400
111	331	41	95	467	665	70.23%	317	113	430
112	281	24	113	418	727	57.50%	283	96	379
113	397	27	81	505	741	68.15%	365	109	474

Total Number of Voters: 127,356 of 224,761 = 56.66%

Precincts Reporting 234 of 239 = 97.91%

CITY OF BOULDER QUESTION NO. 2C HEIGHT LIMIT

Precinct	Absentee Voting Ballots Cast	Early Voting Ballots Cast	Election Day Ballots Cast	Total Ballots Cast	Registered Voters	Percent Turnout	FOR THE MEASURE	AGAINST THE MEASURE	Totals
114	610	71	146	827	1,168	70.80%	627	147	774
115-116	392	45	74	511	786	64.71%	362	109	471
118	36	21	97	154	1,706	9.03%	103	17	120
119	376	31	97	504	687	73.36%	344	130	474
120	584	43	138	765	1,261	60.67%	528	165	693
121	290	42	133	465	939	49.52%	336	90	426
122	388	52	180	620	1,189	52.14%	453	110	563
123	267	23	76	366	533	68.67%	273	73	346
125	295	24	64	383	538	71.19%	272	93	365
126	508	42	166	716	1,088	65.81%	567	91	658
127	400	43	132	575	849	67.73%	443	102	545
128	526	41	151	718	1,032	69.57%	560	116	676
129	501	62	163	726	1,114	65.17%	545	134	679
130	460	40	123	623	885	70.40%	426	150	576
131	464	77	186	727	1,328	54.74%	537	120	657
132	405	45	116	566	846	66.90%	412	105	517
133	277	37	108	422	685	61.61%	316	71	387
134	418	46	119	583	945	61.69%	454	85	539
135	259	29	72	360	612	58.82%	254	83	337
136	370	42	121	533	782	68.16%	404	84	488
137	328	48	156	532	952	55.88%	410	80	490
138	166	35	162	363	906	40.07%	271	44	315
139	303	38	117	458	790	57.97%	335	87	422
142	466	53	149	668	1,128	59.22%	492	114	606
143	627	80	260	967	1,714	56.42%	738	132	870
144	670	66	155	891	1,231	72.38%	643	200	843
145	198	32	82	312	721	43.27%	211	77	288
146	168	34	128	330	1,036	31.85%	252	38	290
147	172	38	118	328	978	33.54%	260	32	292
148	37	19	90	146	1,362	10.72%	90	10	100
149	287	29	125	441	901	48.95%	319	68	387
150	42	23	69	134	1,217	11.01%	88	14	102
151	480	56	143	679	1,182	57.45%	490	144	634
152	64	17	108	189	1,034	18.28%	124	21	145

Total Number of Voters: 127,356 of 224,761 = 56.66%

Precincts Reporting 234 of 239 = 97.91%

CITY OF BOULDER QUESTION NO. 2C HEIGHT LIMIT

Precinct	Absentee Voting Ballots Cast	Early Voting Ballots Cast	Election Day Ballots Cast	Total Ballots Cast	Registered Voters	Percent Turnout	FOR THE MEASURE	AGAINST THE MEASURE	Totals
153	116	35	90	241	1,306	18.45%	180	22	202
154	248	30	59	337	480	70.21%	247	68	315
155	286	34	83	403	660	61.06%	300	62	362
156	244	60	146	450	1,101	40.87%	360	49	409
157	306	45	183	534	989	53.99%	382	95	477
158	203	34	100	337	760	44.34%	256	51	307
159	539	53	120	712	945	75.34%	528	146	674
160	254	42	163	459	944	48.62%	348	73	421
161	455	39	102	596	862	69.14%	432	117	549
162	470	32	151	653	887	73.62%	485	121	606
163	348	26	113	487	730	66.71%	350	88	438
164	228	47	129	404	1,007	40.12%	318	57	375
165	188	31	113	332	769	43.17%	258	43	301
166	217	28	142	387	660	58.64%	288	71	359
167	248	53	130	431	966	44.62%	363	32	395
168	313	41	119	473	709	66.71%	351	90	441
169	309	31	114	454	667	68.07%	338	89	427
170	343	50	126	519	727	71.39%	404	89	493
171	426	48	134	608	906	67.11%	442	124	566
172	502	47	156	705	1,051	67.08%	519	136	655
173	337	31	100	468	671	69.75%	355	84	439
Totals:	25,767	3,416	10,765	39,948	82,727	29,549	6,833	36,382	

Canvass Report — Total Voters — Official
 Boulder County, Colorado — 2010 BOULDER COUNTY GENERAL ELECTION — November 02, 2010

Total Number of Voters: 127,356 of 224,761 = 56.66%

Precincts Reporting 234 of 239 = 97.91%

CITY OF LOUISVILLE BALLOT ISSUE 2D

Precinct	Absentee Voting Ballots Cast	Early Voting Ballots Cast	Election Day Ballots Cast	Total Ballots Cast	Registered Voters	Percent Turnout	YES	NO	Totals
036	679	49	138	866	1,295	66.87%	397	424	821
037	421	32	127	580	896	64.73%	253	288	541
038	38	1	18	57	70	81.43%	35	18	53
039	120	3	14	137	231	59.31%	56	59	115
046	486	35	145	666	931	71.54%	313	320	633
047	532	32	149	713	1,147	62.16%	327	350	677
048	399	22	135	556	891	62.40%	271	261	532
052	372	23	86	481	656	73.32%	241	220	461
053	542	32	134	708	959	73.83%	384	295	679
054	486	40	158	684	1,034	66.15%	316	326	642
055	559	39	167	765	1,122	68.18%	431	295	726
056	430	42	135	607	1,018	59.63%	302	262	564
057	479	34	148	661	981	67.38%	341	279	620
058	346	12	116	474	679	69.81%	252	205	457
059	306	20	90	416	638	65.20%	226	173	399
060	545	59	128	732	1,190	61.51%	361	335	696
061	374	20	69	463	623	74.32%	226	219	445
Totals:	7,114	495	1,957	9,566	14,361	4,732	4,329	9,061	

Canvass Report — Total Voters — Official
 Boulder County, Colorado — 2010 BOULDER COUNTY GENERAL ELECTION — November 02, 2010

Total Number of Voters: 127,356 of 224,761 = 56.66%

Precincts Reporting 234 of 239 = 97.91%

TOWN OF JAMESTOWN BALLOT QUESTION 2E Publishing Ordinances by Title Only

Precinct	Absentee Voting Ballots Cast	Early Voting Ballots Cast	Election Day Ballots Cast	Total Ballots Cast	Registered Voters	Percent Turnout	YES	NO	Totals
007	98	4	75	177	227	77.97%	146	27	173
Totals:	98	4	75	177	227	146	27	173	

Total Number of Voters: 127,356 of 224,761 = 56.66%

Precincts Reporting 234 of 239 = 97.91%

TOWN OF JAMESTOWN BALLOT QUESTION 2F Ban on Medical Marijuana Businesses

Precinct	Absentee Voting Ballots Cast	Early Voting Ballots Cast	Election Day Ballots Cast	Total Ballots Cast	Registered Voters	Percent Turnout	YES	NO	Totals
007	98	4	75	177	227	77.97%	98	77	175
Totals:	98	4	75	177	227	98	77	175	

Total Number of Voters: 127,356 of 224,761 = 56.66%

Precincts Reporting 234 of 239 = 97.91%

BOULDER VALLEY SCHOOL DISTRICT RE-2 BALLOT ISSUE 3A

Precinct	Absentee Voting Ballots Cast	Early Voting Ballots Cast	Election Day Ballots Cast	Total Ballots Cast	Registered Voters	Percent Turnout	YES	NO	Totals
002	18	1	4	23	33	69.70%	14	8	22
007	253	19	162	434	635	68.35%	248	167	415
008	79	3	8	90	125	72.00%	47	39	86
009	63	8	58	129	246	52.44%	74	51	125
010	643	49	133	825	1,147	71.93%	435	359	794
011	339	26	159	524	781	67.09%	293	210	503
012	537	33	162	732	1,046	69.98%	387	307	694
013	266	39	88	393	679	57.88%	239	138	377
014	449	39	160	648	964	67.22%	371	253	624
015	389	29	228	646	1,184	54.56%	379	232	611
016	472	28	162	662	1,105	59.91%	358	275	633
017	532	41	192	765	1,190	64.29%	348	380	728
018	256	21	59	336	532	63.16%	208	118	326
019	493	42	124	659	1,004	65.64%	368	258	626
020	235	13	102	350	676	51.78%	182	147	329
021	464	25	150	639	996	64.16%	353	263	616
022	125	10	70	205	522	39.27%	114	74	188
023	457	22	186	665	1,106	60.13%	353	278	631
024	505	39	165	709	1,114	63.64%	378	297	675
025	192	14	203	409	1,668	24.52%	233	138	371
026	505	33	177	715	1,235	57.89%	371	315	686
027	489	26	200	715	1,248	57.29%	438	239	677
028	68	5	17	90	123	73.17%	39	47	86
029	153	17	59	229	300	76.33%	122	100	222
030	126	5	42	173	279	62.01%	67	99	166
031	633	57	165	855	1,175	72.77%	444	382	826
032	429	41	133	603	928	64.98%	332	235	567
033	510	47	98	655	873	75.03%	326	299	625
034	347	44	99	490	810	60.49%	262	206	468
035	643	56	180	879	1,400	62.79%	499	339	838
036	681	49	138	868	1,297	66.92%	480	353	833
037	457	32	136	625	949	65.86%	316	279	595
038	711	65	194	970	1,372	70.70%	593	331	924
039	587	41	142	770	1,169	65.87%	448	287	735
040	241	27	93	361	695	51.94%	216	128	344

Total Number of Voters: 127,356 of 224,761 = 56.66%

Precincts Reporting 234 of 239 = 97.91%

BOULDER VALLEY SCHOOL DISTRICT RE-2 BALLOT ISSUE 3A

Precinct	Absentee Voting Ballots Cast	Early Voting Ballots Cast	Election Day Ballots Cast	Total Ballots Cast	Registered Voters	Percent Turnout	YES	NO	Totals
041	427	42	162	631	1,139	55.40%	380	228	608
042	483	54	166	703	1,224	57.43%	366	302	668
043	356	43	128	527	949	55.53%	288	213	501
044	320	32	126	478	1,054	45.35%	211	238	449
045	373	31	139	543	1,175	46.21%	255	259	514
046	486	35	145	666	931	71.54%	390	259	649
047	535	32	149	716	1,150	62.26%	390	293	683
048	403	23	135	561	895	62.68%	309	234	543
049	336	39	127	502	904	55.53%	274	198	472
050	507	49	158	714	1,206	59.20%	367	320	687
051	458	39	115	612	970	63.09%	312	277	589
052	372	23	86	481	656	73.32%	278	184	462
053	544	32	136	712	963	73.94%	433	258	691
054	486	40	158	684	1,034	66.15%	400	263	663
055	559	39	167	765	1,122	68.18%	509	229	738
056	430	42	135	607	1,018	59.63%	355	213	568
057	495	35	148	678	1,003	67.60%	414	237	651
058	348	12	116	476	682	69.79%	281	174	455
059	308	20	90	418	643	65.01%	249	152	401
060	545	59	128	732	1,190	61.51%	384	315	699
061	377	20	70	467	631	74.01%	245	211	456
062	409	26	117	552	799	69.09%	390	142	532
064	408	34	78	520	723	71.92%	208	290	498
066	305	20	78	403	575	70.09%	169	226	395
067	479	43	174	696	1,025	67.90%	379	293	672
068	242	12	50	304	441	68.93%	150	145	295
073-074	62	6	15	83	113	73.21%	44	37	81
075	329	49	171	549	1,132	48.50%	375	126	501
076	528	40	151	719	1,062	67.70%	449	238	687
077	208	27	157	392	981	39.96%	252	110	362
078	385	38	149	572	936	61.11%	372	177	549
079	507	34	148	689	1,061	64.94%	387	266	653
080	535	38	99	672	905	74.25%	337	314	651
081	554	25	133	712	985	72.28%	381	317	698

Total Number of Voters: 127,356 of 224,761 = 56.66%

Precincts Reporting 234 of 239 = 97.91%

BOULDER VALLEY SCHOOL DISTRICT RE-2 BALLOT ISSUE 3A

Precinct	Absentee Voting Ballots Cast	Early Voting Ballots Cast	Election Day Ballots Cast	Total Ballots Cast	Registered Voters	Percent Turnout	YES	NO	Totals
082	250	18	135	403	556	72.48%	226	163	389
083	508	41	148	697	921	75.68%	368	307	675
084	408	41	114	563	818	68.83%	344	183	527
085	234	29	151	414	1,077	38.44%	279	92	371
086	416	56	186	658	1,277	51.53%	437	175	612
087	316	45	172	533	1,143	46.63%	336	135	471
088	356	65	196	617	1,332	46.32%	380	166	546
089	504	47	146	697	1,179	59.12%	460	191	651
090	260	20	135	415	787	52.73%	241	140	381
091	340	17	99	456	639	71.36%	196	240	436
092	343	49	139	531	975	54.46%	368	129	497
093	400	53	157	610	1,192	51.17%	407	160	567
094	267	41	101	409	1,041	39.29%	240	118	358
095	261	45	174	480	1,144	41.96%	328	97	425
096	185	34	151	370	941	39.32%	241	76	317
097	179	36	156	371	1,037	35.78%	218	90	308
098	137	59	169	365	1,261	28.95%	254	54	308
099	105	48	143	296	1,108	26.71%	196	42	238
100	97	62	133	292	1,465	19.93%	192	40	232
101	87	21	78	186	595	31.26%	120	41	161
102	57	24	88	169	2,110	8.01%	93	36	129
103	36	12	48	96	796	12.06%	62	10	72
104	110	41	147	298	1,172	25.43%	177	73	250
105	254	27	146	427	1,246	34.27%	266	94	360
106	81	22	126	229	940	24.36%	140	47	187
107	126	52	103	281	840	33.45%	190	54	244
108	247	40	125	412	959	42.96%	281	92	373
109	192	33	110	335	783	42.78%	217	86	303
110	304	25	110	439	817	53.73%	286	125	411
111	331	41	95	467	665	70.23%	285	158	443
112	281	24	113	418	727	57.50%	265	119	384
113	399	28	84	511	745	68.59%	322	162	484
114	622	71	146	839	1,183	70.92%	524	283	807
115	471	50	90	611	931	65.63%	388	191	579
116	489	57	113	659	953	69.15%	395	255	650

Total Number of Voters: 127,356 of 224,761 = 56.66%

Precincts Reporting 234 of 239 = 97.91%

BOULDER VALLEY SCHOOL DISTRICT RE-2 BALLOT ISSUE 3A

Precinct	Absentee Voting Ballots Cast	Early Voting Ballots Cast	Election Day Ballots Cast	Total Ballots Cast	Registered Voters	Percent Turnout	YES	NO	Totals
117	463	38	134	635	890	71.35%	311	302	613
118	36	21	97	154	1,706	9.03%	85	30	115
119	376	31	97	504	687	73.36%	298	195	493
120	584	43	138	765	1,261	60.67%	488	206	694
121	290	42	133	465	939	49.52%	297	136	433
122	388	52	180	620	1,189	52.14%	366	199	565
123	479	33	122	634	910	69.67%	355	255	610
124	398	39	78	515	769	66.97%	286	212	498
125	601	38	156	795	1,178	67.49%	499	257	756
126	508	42	166	716	1,088	65.81%	523	160	683
127	470	48	175	693	1,004	69.02%	438	219	657
128	538	41	159	738	1,060	69.62%	488	219	707
129	501	62	163	726	1,114	65.17%	463	230	693
130	463	40	124	627	888	70.61%	377	222	599
131	464	77	186	727	1,328	54.74%	459	207	666
132	408	45	116	569	849	67.02%	385	150	535
133	283	37	114	434	691	62.81%	288	124	412
134	418	46	119	583	945	61.69%	417	131	548
135	259	29	72	360	612	58.82%	221	117	338
136	370	42	121	533	782	68.16%	332	167	499
137	328	48	156	532	952	55.88%	401	95	496
138	166	35	162	363	906	40.07%	239	77	316
139	307	40	120	467	800	58.38%	313	127	440
140	344	25	104	473	675	70.07%	223	237	460
142	475	53	150	678	1,144	59.27%	464	179	643
143	629	80	260	969	1,717	56.44%	672	229	901
144	670	66	155	891	1,231	72.38%	572	289	861
145	204	37	83	324	740	43.78%	209	89	298
146	168	34	128	330	1,036	31.85%	231	56	287
147	188	44	127	359	1,048	34.26%	240	87	327
148	37	19	90	146	1,362	10.72%	74	28	102
149	289	30	126	445	904	49.23%	304	105	409
150	42	23	69	134	1,217	11.01%	77	22	99
151	480	56	143	679	1,182	57.45%	450	191	641
152	64	17	108	189	1,034	18.28%	95	44	139

Total Number of Voters: 127,356 of 224,761 = 56.66%

Precincts Reporting 234 of 239 = 97.91%

BOULDER VALLEY SCHOOL DISTRICT RE-2 BALLOT ISSUE 3A

Precinct	Absentee Voting Ballots Cast	Early Voting Ballots Cast	Election Day Ballots Cast	Total Ballots Cast	Registered Voters	Percent Turnout	YES	NO	Totals
153	116	35	90	241	1,306	18.45%	156	41	197
154	252	30	59	341	484	70.45%	209	111	320
155	286	34	83	403	660	61.06%	267	102	369
156	244	60	146	450	1,101	40.87%	317	97	414
157	306	45	183	534	989	53.99%	372	122	494
158	203	34	100	337	760	44.34%	223	92	315
159	539	53	120	712	945	75.34%	454	231	685
160	254	42	163	459	944	48.62%	314	107	421
161	455	39	102	596	862	69.14%	371	186	557
162	470	32	151	653	887	73.62%	438	192	630
163	348	26	113	487	730	66.71%	312	136	448
164	228	47	129	404	1,007	40.12%	263	112	375
165	188	31	113	332	769	43.17%	221	85	306
166	217	28	142	387	660	58.64%	254	118	372
167	248	53	130	431	966	44.62%	314	84	398
168	313	41	119	473	709	66.71%	304	145	449
169	309	31	114	454	667	68.07%	313	120	433
170	343	50	126	519	727	71.39%	354	146	500
171	426	48	134	608	906	67.11%	369	208	577
172	502	47	156	705	1,051	67.08%	460	206	666
173	345	36	105	486	723	67.22%	333	132	465
Totals:	56,379	5,848	20,488	82,715	150,929	49,598	28,159	77,757	

Total Number of Voters: 127,356 of 224,761 = 56.66%

Precincts Reporting 234 of 239 = 97.91%

PARK SCHOOL DISTRICT R-3 BALLOT ISSUE 3C

Precinct	Absentee Voting Ballots Cast	Early Voting Ballots Cast	Election Day Ballots Cast	Total Ballots Cast	Registered Voters	Percent Turnout	YES	NO	Totals
002-004	242	6	91	339	501	67.21%	166	159	325
Totals:	242	6	91	339	501		166	159	325

Total Number of Voters: 127,356 of 224,761 = 56.66%

Precincts Reporting 234 of 239 = 97.91%

LYONS FIRE PROTECTION DISTRICT BALLOT ISSUE 4A

Precinct	Absentee Voting Ballots Cast	Early Voting Ballots Cast	Election Day Ballots Cast	Total Ballots Cast	Registered Voters	Percent Turnout	YES	NO	Totals
003	593	24	233	850	1,243	68.38%	573	255	828
004, 005, LFPD	502	29	163	694	1,066	65.18%	487	187	674
Totals:	1,095	53	396	1,544	2,309	1,060	442	1,502	

Total Number of Voters: 127,356 of 224,761 = 56.66%

Precincts Reporting 234 of 239 = 97.91%

FOUR MILE FIRE PROTECTION DISTRICT BALLOT ISSUE 5A

Precinct	Absentee Voting Ballots Cast	Early Voting Ballots Cast	Election Day Ballots Cast	Total Ballots Cast	Registered Voters	Percent Turnout	YES	NO	Totals
009, 011	39	4	13	56	105	53.85%	44	7	51
013	162	30	50	242	414	58.45%	186	50	236
014	50	4	10	64	87	73.56%	53	10	63
017, 145	10	0	3	13	32	42.86%	9	1	10
147	10	6	7	23	58	39.66%	16	5	21
FMFPD	29	0	0	29	0	0.00%	20	9	29
Totals:	300	44	83	427	696	328	82	410	

Total Number of Voters: 127,356 of 224,761 = 56.66%

Precincts Reporting 234 of 239 = 97.91%

SUGARLOAF FIRE PROTECTION DISTRICT BALLOT ISSUE 5B (EXTENSION OF EXISTING TAX)

Precinct	Absentee Voting Ballots Cast	Early Voting Ballots Cast	Election Day Ballots Cast	Total Ballots Cast	Registered Voters	Percent Turnout	YES	NO	Totals
013-014	394	35	149	578	871	66.32%	543	29	572
016	12	0	1	13	23	56.52%	9	4	13
018	46	8	16	70	133	52.63%	64	3	67
SLFPD	29	0	0	29	0	0.00%	27	2	29
Totals:	481	43	166	690	1,027	643	38	681	

MBB Selection - 2010 General Election Audit

	REPRES ENTATIVE TO THE US CONGRESS - DISTRICT 2 Vote For 1	REGENT OF THE UNIVERSIT Y OF COLORADO - AT LARGE Vote For 1	STATE SENATE - DISTRICT 16 Vote For 1	COUNTY CORONER Vote For 1	Amendment 62 (CONSTITU TIONAL) Vote For 1	COUNTY ISSUE 1A [Human Services Safety Net Mill Levy Increase] Vote For 1	COUNTY ISSUE 1B [Countywid e Open Space Sales and Use Tax Increase and Bond Authorizatio n] Vote For 1	CITY OF LOUISVILL E BALLOT ISSUE 2D Vote For 1	TOWN OF JAMESTOW N BALLOT QUESTION 2F Ban on Medical Marijuana Businesses Vote For 1				
	Selected	Selected	Selected	Selected	Selected	Selected	Selected	Selected	Selected		9	Contests Selected	
MBBs to Audit	3	2	50	8	1	28	78	15	4		97	MBBs selected	
Ballot-Contests	897	596	3653	2678	300	8393	23434	969	59		40979	Num Ballot-Contests	
											Total Ballots on MBB		Num Manual Verification Counts Needed
j065_ed_38			29								29	Selected	1
j071_ed_58								35			35	Selected	1
j072_ed_124			22								39	Selected	1
j075_ed_91, j082_ed_89							30				30	Selected	1
j092_ed_39			42								42	Selected	1
j094_ed_30			42								42	Selected	1
p002_ev_221			20			286	286				286	Selected	2
p005_ev_250			41			317	317				317	Selected	3
p013_ev_220	298	300	26		300	300	300	6			300	Selected	1
p014_ev_247			36			283	283	14	1		283	Selected	1
p017_ev_251							307				307	Selected	1
p035_mb_158			38				295				295	Selected	1
p041_mb_155	178	296	27			296	296	24			296	Selected	1
p044_mb_160			38			298	298		2		298	Selected	1
p046_mb_107			52				296				296	Selected	1
p070_mb_493						300	300				300	Selected	1
p078_mb_182			29	296		296	296				296	Selected	3
p080_mb_186							297				297	Selected	1
p083_ev_492						205	205				205	Selected	2
p085_ev_510							255				255	Selected	2
p086_ev_257			8			175	175	22			175	Selected	1
p089_mb_057							297				297	Selected	2
p091_mb_112			36				299				299	Selected	2
p109_mb_118			49				296				296	Selected	1
p111_mb_176			30			295	295	46			295	Selected	1
p115_mb_475			28			300	300				300	Selected	2
p118_mb_240			42	291			291				291	Selected	2
p127_mb_059							299				299	Selected	1

MBB Selection - 2010 General Election Audit

	REPRES ENTATIVE TO THE US CONGRESS - DISTRICT - DISTRICT 2 Vote For 1	REGENT OF THE UNIVERSIT Y OF COLORADO - AT LARGE Vote For 1	STATE SENATE - DISTRICT 16 Vote For 1	COUNTY CORONER Vote For 1	Amendment 62 (CONSTITU TIONAL) Vote For 1	COUNTY ISSUE 1A [Human Services Safety Net Mill Levy Increase] Vote For 1	COUNTY ISSUE 1B [Countywid e Open Space Sales and Use Tax Increase and Bond Authorizatio n] Vote For 1	CITY OF LOUISVILL E BALLOT ISSUE 2D Vote For 1	TOWN OF JAMESTOW N BALLOT QUESTION 2F Ban on Medical Marijuana Businesses Vote For 1				
	Selected	Selected	Selected	Selected	Selected	Selected	Selected	Selected	Selected		9	Contests Selected	
MBBs to Audit	3	2	50	8	1	28	78	15	4		97	MBBs selected	
Ballot-Contests	897	596	3653	2678	300	8393	23434	969	59		40979	Num Ballot-Contests	
											Total Ballots on MBB		Num Manual Verification Counts Needed
p136_mb_194							296				296	Selected	1
p140_mb_491			53			297	297				297	Selected	3
p147_mb_166			55			298	298	105			298	Selected	1
p152_mb_069			41				298				298	Selected	3
p160_mb_068			41				292				292	Selected	1
p161_mb_080							299				299	Selected	1
p164_mb_044							296				296	Selected	1
p182_mb_209			54				296	66			296	Selected	1
p187_mb_202			48			296	296				296	Selected	1
p194_mb_515			65				299	81			299	Selected	1
p195_mb_512							295				295	Selected	3
p196_mb_497							298				298	Selected	1
p197_mb_496			49				298				298	Selected	3
p202_mb_052			39				297				297	Selected	1
p205_mb_053			56				294				294	Selected	1
p213_mb_485			43				290				290	Selected	1
p214_mb_486			37				299				299	Selected	1
p221_mb_142			17			295	295	15	1		295	Selected	1
p228_mb_138			48			293	293	19			293	Selected	2
p234_mb_137			15			300	300				300	Selected	2
p235_mb_145							300				300	Selected	1
p241_mb_100			42				298				298	Selected	2
p242_mb_102			32			296	296	11			296	Selected	3
p244_mb_070							300	110			300	Selected	1
p246_mb_119			63				295				295	Selected	2
p257_mb_449			21			297	297				297	Selected	1
p270_mb_432			31				298				298	Selected	1
p272_mb_434							232				232	Selected	1
p278_mb_440							297				297	Selected	1

MBB Selection - 2010 General Election Audit

	REPRES ENTATIVE TO THE US CONGRESS - DISTRICT - DISTRICT 2 Vote For 1	REGENT OF THE UNIVERSIT Y OF COLORADO - AT LARGE Vote For 1	STATE SENATE - DISTRICT 16 Vote For 1	COUNTY CORONER Vote For 1	Amendment 62 (CONSTITU TIONAL) Vote For 1	COUNTY ISSUE 1A [Human Services Safety Net Mill Levy Increase] Vote For 1	COUNTY ISSUE 1B [Countywid e Open Space Sales and Use Tax Increase and Bond Authorizatio n] Vote For 1	CITY OF LOUISVILL E BALLOT ISSUE 2D Vote For 1	TOWN OF JAMESTOW N BALLOT QUESTION 2F Ban on Medical Marijuana Businesses Vote For 1				
	Selected	Selected	Selected	Selected	Selected	Selected	Selected	Selected	Selected		9	Contests Selected	
MBBs to Audit	3	2	50	8	1	28	78	15	4		97	MBBs selected	
Ballot-Contests	897	596	3653	2678	300	8393	23434	969	59		40979	Num Ballot-Contests	
											Total Ballots on MBB		Num Manual Verification Counts Needed
p283_mb_447							299				299	Selected	1
p286_mb_442							298				298	Selected	1
p291_mb_458							296				296	Selected	1
p298_mb_461							296				296	Selected	1
p299_mb_460							299				299	Selected	2
p300_mb_451							296				296	Selected	1
p301_ed_420			281								281	Selected	1
p306_ed_411							294				294	Selected	1
p307_ed_422			121				307				307	Selected	1
p308_ed_423							322				322	Selected	1
p310_ed_425						341	341				341	Selected	3
p322_ed_443								194			445	Selected	1
p323_ed_399			189				378				378	Selected	1
p325_ed_417						343	343				343	Selected	2
p326_ed_400			102				323	221			323	Selected	1
p328_ed_401			428								428	Selected	1
p329_ed_402			209								303	Selected	2
p330_ed_403			251								419	Selected	1
p331_ed_404							411				411	Selected	1
p337_ed_381			316				316				316	Selected	1
p347_ed_349	421					421	421				421	Selected	2
p348_ed_356							402				402	Selected	1
p349_ed_357			109								384	Selected	1
p350_ed_268						240	240				240	Selected	1
p352_ed_421						181	181				181	Selected	1
p353_ed_265			122				430		55		430	Selected	1
p355_ed_358						433	433				433	Selected	2
p357_ed_263							357				357	Selected	1
p362_ed_373							307				307	Selected	1

MBB Selection - 2010 General Election Audit

	REPRES ENTATIVE TO THE US CONGRESS - DISTRICT 2 Vote For 1	REGENT OF THE UNIVERSIT Y OF COLORADO - AT LARGE Vote For 1	STATE SENATE - DISTRICT 16 Vote For 1	COUNTY CORONER Vote For 1	Amendment 62 (CONSTITU TIONAL) Vote For 1	COUNTY ISSUE 1A [Human Services Safety Net Mill Levy Increase] Vote For 1	COUNTY ISSUE 1B [Countywid e Open Space Sales and Use Tax Increase and Bond Authorizatio n] Vote For 1	CITY OF LOUISVILL E BALLOT ISSUE 2D Vote For 1	TOWN OF JAMESTOW N BALLOT QUESTION 2F Ban on Medical Marijuana Businesses Vote For 1				
	Selected	Selected	Selected	Selected	Selected	Selected	Selected	Selected	Selected		9	Contests Selected	
MBBs to Audit	3	2	50	8	1	28	78	15	4		97	MBBs selected	
Ballot-Contests	897	596	3653	2678	300	8393	23434	969	59		40979	Num Ballot-Contests	
											Total Ballots on MBB		Num Manual Verification Counts Needed
p364_ed_371						301	301				301	Selected	1
p368_ed_367							281				281	Selected	1
p372_ed_386						410	410				410	Selected	2
p376_mb_261			40								150	Selected	1
p029_mb_153				299							299		3
p238_mb_085				300							300		2
p255_mb_472				297							297		1
p371_ed_430				286							286		1
p377_mb_260				299							299		1
p379_mb_258				294							294		3
p337_ed_381				316							316		2



2010 General Election: Audit

Summary of Differences

Out of 97 units selected for audit, two ended up with a difference between the audit team's manual verification count and the machine count. Below shows the reason for differences.

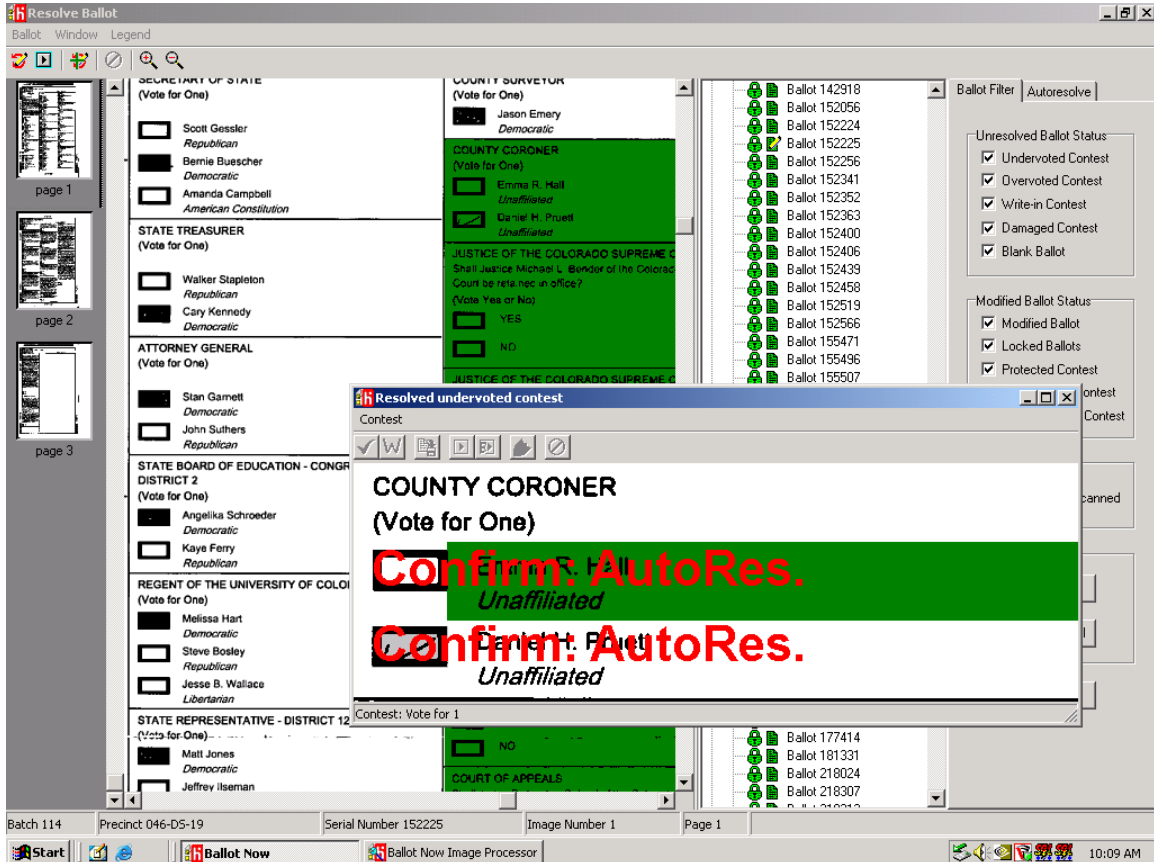

p379_mb_258: For County Coroner

Option	Manual Verification Count	Machine Count
Emma Hall	119	119
Daniel Pruett	59	58
Over	0	0
Under	116	117

The audit team determined the check mark to be an intentional mark in the box and determined voter intent to be a vote for Daniel Pruett. The resolution team determined voter intent to be an Undervote. The rest of the ballot had completely filled in boxes.



2010 General Election: Audit

The screenshot shows the 'Resolve Ballot' application window. The main area displays a ballot page for Precinct 183-D5-35, dated October 02, 2010. The ballot contains several contests, including Amendment 62 (CONSTITUTIONAL), Proposition 103 (STATUTORY), and County Issue 1A (Human Services Safety Net Bill Levy Increase). A 'Resolved contest' dialog box is open, showing the text of a contest regarding the transfer of proceeds from sales and use taxes to various funds. The dialog box has a 'YES' button highlighted in red and a 'NO' button. The interface also includes a 'Ballot Filter' panel on the right with options for 'Undervoted Contest', 'Overvoted Contest', 'Write-in Contest', 'Damaged Contest', and 'Blank Ballot'. At the bottom, the taskbar shows the 'Ballot Now' application and the system clock at 3:47 PM.

p195_mb_512: For County Issue 1B

Option	Manual Verification Count	Machine Count
YES	109	110
NO	175	174
Over	0	0
Under	11	11

The audit team determined the voter intent to be a NO vote. The resolution board determined the voter intent to be a YES vote.

Attachment: Ballot Images

SECRETARY OF STATE
(Vote for One)

- Scott Gessler
Republican
- Bernie Buescher
Democratic
- Amanda Campbell
American Constitution

STATE TREASURER
(Vote for One)

- Walker Stapleton
Republican
- Cary Kennedy
Democratic

ATTORNEY GENERAL
(Vote for One)

- Stan Garnett
Democratic
- John Suthers
Republican

STATE BOARD OF EDUCATION - CONGRESSIONAL DISTRICT 2
(Vote for One)

- Angelika Schroeder
Democratic
- Kaye Ferry
Republican

REGENT OF THE UNIVERSITY OF COLORADO - AT LARGE
(Vote for One)

- Melissa Hart
Democratic

COUNTY SURVEYOR
(Vote for One)

- Jason Emery
Democratic

COUNTY CORONER
(Vote for One)

- Emma R. Hall
Unaffiliated
- Daniel H. Pruett
Unaffiliated

JUSTICE OF THE COLORADO S
Shall Justice Michael L. Bender of Court be retained in office?
(Vote Yes or No)

- YES
- NO

JUSTICE OF THE COLORADO S
Shall Justice Alex J. Martinez of the be retained in office?
(Vote Yes or No)

- YES
- NO

JUSTICE OF THE COLORADO S
Shall Justice Nancy E. Rice of the retained in office?
(Vote Yes or No)

- YES
- NO

al Amendment 62 (CONSTITUTIONAL)
 Shall there be an amendment to the Colorado constitution applying the term "person", as used in those provisions of the Colorado constitution relating to inalienable rights, equality of justice, and due process of law, to every human being from the beginning of the biological development of that human being?

YES
 NO

Amendment 63 (CONSTITUTIONAL)
 Shall there be an amendment to the Colorado constitution concerning the right of all persons to health care choice, and, in connection therewith, prohibiting the state independently or at the instance of the United States from adopting or enforcing any statute, regulation, resolution, or policy that requires a person to participate in a public or private health insurance or coverage plan or that denies, restricts, or penalizes the right or ability of a person to make or receive direct payments for lawful health care services; and exempting from the effects of the amendment emergency medical treatment required to be provided by hospitals, health facilities, and health care providers or health benefits provided under workers' compensation or similar insurance?

YES
 NO

Proposition 101 (STATUTORY)
 Shall there be an amendment to the Colorado Revised Statutes concerning limits on government charges, and, in connection therewith, reducing vehicle ownership taxes over four years to nominal amounts; ending taxes on vehicle rentals and leases; phasing in over four years a \$10,000 vehicle sale price tax exemption; setting total yearly registration, license, and title charges at \$10 per vehicle; repealing other specific vehicle charges; lowering the state income tax rate to 4.5% and phasing in a further reduction in the rate to 3.5%; ending state and local taxes and charges, except 911 charges, on telecommunication service customer accounts; and stating that, with certain specified exceptions, any added charges on vehicles and telecommunication service customer accounts shall be tax increases?

YES
 NO

Proposition 102 (STATUTORY)
 Shall there be an amendment to the Colorado Revised Statutes requiring that only defendants arrested for a first offense, non violent misdemeanor may be recommended for release or actually released to a pretrial services program's supervision in lieu of a cash, property, or professional surety bond?

YES
 NO

COUNTY ISSUE 1A
[Human Services Safety Net Mill Levy Increase]

SHALL BOULDER COUNTY TAXES BE INCREASED \$5.4 MILLION ANNUALLY (FIRST FULL FISCAL YEAR DOLLAR INCREASE IN 2011) THROUGH AN INCREASE IN BOULDER COUNTY'S AD VALOREM PROPERTY TAX MILL LEVY OF 0.9 MILL, FOR FIVE YEARS TO AND INCLUDING 2015, THE PROCEEDS OF WHICH SHALL BE USED TO BACKFILL DEFICIENCIES IN STATE FUNDING FOR COUNTY HUMAN SERVICES PROGRAMS AND FOR CONTRACTS WITH NON-PROFIT AGENCIES MAINTAINING A SAFETY NET FOR FAMILIES AND CHILDREN IN BOULDER COUNTY, SUCH INCREASE IN PROPERTY TAX REVENUES TO BE IN

YES
 NO

COUNTY ISSUE 1B
[Countywide Open Space Sales and Use Tax Increase and Bond Authorization]

SHALL BOULDER COUNTY TAXES BE INCREASED \$5.85 MILLION ANNUALLY (FIRST FULL FISCAL YEAR DOLLAR INCREASE STARTING IN 2011), BY THE IMPOSITION OF AN ADDITIONAL COUNTY-WIDE SALES AND USE TAX FOR 20 YEARS TO AND INCLUDING DECEMBER 31, 2030 AT THE RATE OF 0.15% FOR PURPOSES OF OPEN SPACE LAND ACQUISITION OR PRESERVATION THROUGH CONSERVATION EASEMENTS OF:

- MAJOR REMAINING OPEN LANDS, INCLUDING AN EMPHASIS ON AREAS SURROUNDING OR WITHIN EXISTING MOUNTAIN OPEN SPACE PARKS (HEIL/HALL/CARIBOU RANCHES),
- WILDLIFE HABITAT LANDS, ESPECIALLY WINTER ELK RANGE AREAS OF NORTH FOOTHILLS HIGHWAY,
- CONSERVING WATER QUALITY AND WILDLIFE HABITAT BY PROTECTING REMAINING PARCELS ALONG STREAM CORRIDORS, INCLUDING ST. VRAIN RIVER, BOULDER CREEK, LEFTHAND CREEK AND COAL CREEK,
- PROTECTING OPEN SPACE BUFFERS THAT SEPARATE CITIES AND TOWNS WITHIN THE COUNTY,
- PROVIDING GREATER OUTDOOR RECREATION OPPORTUNITIES FOR HIKING, BIKING, AND EQUESTRIAN USE,
- PRESERVING WORKING FARMS AND RANCHES TO ENHANCE LOCAL FOOD PRODUCTION,
- EFFECTIVE/EFFICIENT USE OF WATER RESOURCES FOR OPEN SPACE LANDS;
- AND IMPROVEMENTS AND MAINTENANCE FOR SUCH LANDS;

AND SHALL BOULDER COUNTY DEBT BE INCREASED UP TO \$40,000,000, WITH A REPAYMENT COST OF UP TO \$66,000,000 FOR PURPOSES OF SUCH OPEN SPACE ACQUISITION AND IMPROVEMENTS BY THE ISSUANCE OF REVENUE BONDS PAYABLE FROM THE PROCEEDS OF SUCH TAX AND, TO THE EXTENT MONEYS FROM SUCH TAX ARE NOT SUFFICIENT FOR THE REPAYMENT OF SUCH BONDS, FROM OTHER COUNTY OPEN SPACE SALES AND USE TAX REVENUES, THE CONSERVATION TRUST FUND, THE COUNTY'S GENERAL FUND AND OTHER LEGALLY AVAILABLE FUNDS, WHICH BONDS SHALL BEAR INTEREST, MATURE, BE SUBJECT TO REDEMPTION, WITH OR WITHOUT PREMIUM, AND BE ISSUED, DATED AND SOLD AT SUCH TIME OR TIMES, AT SUCH PRICES (AT, ABOVE OR BELOW PAR) AND IN SUCH MANNER AND CONTAINING SUCH OTHER TERMS, NOT INCONSISTENT HERewith, AS THE BOARD OF COUNTY COMMISSIONERS MAY DETERMINE;

AND SHALL THE COUNTY BE AUTHORIZED, IN ORDER TO PROVIDE FOR THE PAYMENT OF SUCH BONDS, TO ENTER INTO A MULTIPLE-FISCAL YEAR OBLIGATION TO TRANSFER THE PROCEEDS OF THE ADDITIONAL SALES AND USE TAX, AS WELL AS OTHER MONEYS FROM THE COUNTY'S OPEN SPACE SALES AND USE TAX REVENUES AND FUNDS, THE CONSERVATION TRUST FUND, THE GENERAL FUND AND OTHER LEGALLY AVAILABLE FUNDS, TO THE OPEN SPACE CAPITAL IMPROVEMENT TRUST FUND IN AN AMOUNT SUFFICIENT TO PAY THE DEBT SERVICE ON SUCH BONDS AND TO OTHERWISE COMPLY WITH THE COVENANTS OF THE RESOLUTIONS OR OTHER INSTRUMENTS GOVERNING SUCH BONDS; AND SHALL THE EARNINGS ON THE INVESTMENT OF PROCEEDS OF SUCH TAX AND BONDS, REGARDLESS OF AMOUNT, CONSTITUTE A VOTER-APPROVED REVENUE CHANGE; ALL IN ACCORDANCE WITH BOARD OF COUNTY COMMISSIONERS' RESOLUTION NO. 2010-93?



2010 General Election: Audit

2010 General Election Audit Board Statement

The audit of the 2010 General Election discovered two differences in 40,663 audited ballot contests. Both resulted from voter intent resolution differences between the resolution and audit teams. One was identified on County Issue 1B and the other was identified on the County Coroner race.

Statistical analysis was completed on all contest outcomes to include the impact of difference. No impact was found in any contest outcome and the audit board does not recommend any recounts for the general election.

The 2010 General Election Audit Board accepts the results of the audit as presented by the Boulder County Clerk & Recorder's Office.



Catherine T. Lo
Democratic Party Representative
Audit Board

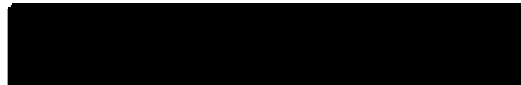

James K. Hoffmeister
Democratic Party Representative
Audit Board

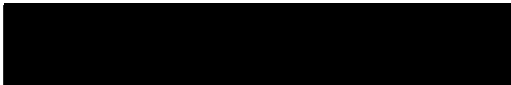

Kenneth R. Laughery
Republican Party Representative
Audit Board



Marilyn Hartig
Sugarloaf Fire District Representative
Audit Board

A handwritten signature in cursive script, reading "Hillary Hall", written over a horizontal line.

Hillary Hall
Boulder County Clerk