



Meeting Agenda
Monday, May 14, 2018
BoCo St. Vrain Community Hub
515 Coffman Street, Longmont 80501
2:00-4:00 p.m.

Collaborating for Accessible, Affordable, and Equitable Transportation

AGENDA

- I. Welcome & Introductions (10 min)**
- II. LCC Member Updates**
 - a. Association for Community Living Update (10 min)
 - b. eGo CarShare Longmont Car Update (10 min)
 - c. Via Fare Increases (5 min)
 - d. CareConnect Name Change (5 min)
 - e. Working Group: Inclusion Grant, Social Media Sheet, Stakeholder Outreach, Decision Makers
 - f. City of Boulder Dockless Bike Share Ordinance (10 min)
 - g. City of Boulder Walk & Bike Month, M4A Event June 16, 9-12pm,
 - i. DRCOG Bike to Work Day June 27
 - h. Mobility Choice Blueprint Flyers
- III. Rural Outreach Strategies by Jamie Shapiro (30 min)**

Outreach Specialist
Downtown Colorado, Inc.
outreach@downtowncoloradoinc.org
303.282.0625
- IV. Demographic & Economic Trends in BoCo and Colorado by Chris Akers (45 min)**

Economist
State Demography Office, DOLA
chris.akers@state.co.us
303.864.7751
- V. Needs and Solutions (5 min)**
 - a. What community needs and solutions did you identify during the meeting?
- VI. Conclusion**
 - a. Next meeting: Walking and Biking, Monday, June 11, 2018, 2:00-4:00 p.m.
2525 13th Street, Second Floor, Boulder, CO 80304

Who are we missing?

We would love to invite the right groups/field/organizations/individuals to our meetings. If you have a contact or a suggestion for a presentation, please contact: abond@bouldercounty.org

Needs and Solutions

If you identify any community needs or potential solutions throughout the meeting and presentation, please take notes here for group discussion.

Community Needs	Solutions

Boulder County Local Coordinating Council

May 14

Date:		Circle all that Apply				
Name	Organization	Signature	<u>Clients Served</u> 60+ - Older Adults PWD- People w/ Disabilities LI - Low-Income H - Homeless	<u>Sector</u> N-Nonprofit G-Gov't P-Private	<u>Type of Org</u> HS - Human Service TP - Transp Provider P - Planning M - Medical	
Eden Mayne	City of Boulder	Eden Mayne	60+ PWD LI H	N G P	HS TP P M Other	
Aaron Paster	CPWD	Aaron Paster	60+ PWD LI H	N G P	HS TP P M Other	
Lasette Brown	ACL	Lasette Brown	60+ PWD LI H	N G P	HS TP P M Other	
Audrey Johnson	EFAA	Audrey Johnson	60+ PWD LI H	N G P	HS TP P M Other	
Leslie Gibson	Boulder County Housing	Leslie Gibson	60+ PWD LI H	N G P	HS TP P M Other	
Tim Johnson	Grace Church	Tim Johnson	60+ PWD LI H	N G P	HS TP P M Other	
Nikki Shegan	eGo CarShare	Nikki Shegan	60+ PWD LI H	N G P	HS TP P M Other	
Debbie Noel	Resident	Debbie Noel	60+ PWD LI H	N G P Citizen	HS TP P M Other	
ANNIE BRASHEAR	HHS	ANNIE BRASHEAR	60+ PWD LI H	N G P	HS TP P M Other	
Michelle Wade	COL	Michelle Wade	60+ PWD LI H	N G P	HS TP P M Other	
Tamie Shapiro	Downtown Colorado, Inc. (DCI)	Tamie Shapiro	60+ PWD LI H	N G P	HS TP P M Other	
Elinor Erb	BTC	Elinor Erb	60+ PWD LI H	N G P	HS TP P M Other	

18

Boulder County Local Coordinating Council

Email please

Sandy Stewart	OUR Center	Sandy@ourcenter.org	60+ PWD LI H N G P	HS TP P M Other
Chris Akers	DOLA/Demography	Chris.akers@state.co.us	60+ PWD LI H N G P	HS TP P M Other
Dave Kemp	City of Boulder	Dave@bouldercolorado.gov	60+ PWD LI H N G P	HS TP P M Other
Debbie Noel	resident	Serafinanana76@gmail.com	60+ PWD LI H N G P	HS TP P M Other
Cristina Balmaceda	Via Mobility Services	cbalmaceda@viacolorado.org	60+ PWD LI H N G P	HS TP P M Other
Lisa Bitzer	Via	Lbitzer@viacolorado.org	60+ PWD LI H N G P	HS TP P M Other
Angel Bond	MYA		60+ PWD LI H N G P	HS TP P M Other
			60+ PWD LI H N G P	HS TP P M Other
			60+ PWD LI H N G P	HS TP P M Other
			60+ PWD LI H N G P	HS TP P M Other
			60+ PWD LI H N G P	HS TP P M Other
			60+ PWD LI H N G P	HS TP P M Other
			60+ PWD LI H N G P	HS TP P M Other
			60+ PWD LI H N G P	HS TP P M Other



Collaborating for Accessible, Affordable, and Equitable Transportation

AGENDA

I. Attendees:

Eden Mayne	City of Boulder Senior Services
Aaron Pasterz	Center for People with Disabilities
Lasette Brown	Association for Community Living
Audrey Johnson	Emergency Family Assistance Association
Leslie Gibson	Boulder County Housing Authority
Tim Johnson	Grace Church
Nikki Shegda	eGo CarShare
Debbie Noel	Citizen
Annie Brashear	Housing and Human Services
Michele Waite	City of Longmont Senior Services
Jamie Shapiro	Downtown Colorado, Inc.
Elaine Erb	Boulder Transportation Connections
Sandy Steward	OUR Center
Chris Akers	Department of Local Affairs Demography Office
Dave Kemp	GO Boulder, City of Boulder
Cristina Balmaceda	Via Mobility Services
Lisa Bitzer	Via Mobility Services
Angel Bond	Boulder County Mobility for All

II. LCC Member Updates

- a. Lasette Brown, Association for Community Living (ACL), gave an update on their advocacy efforts for people of all ages with intellectual/developmental disabilities (IDD) and their families in Boulder County. They assist people with IDD in accessing community resources and transportation is a common need. They discussed their Caminando Juntos Program, which translates to Walking Together. The group is designed to bring Spanish speaking families together as a community to get resources and support from one another and the ACL.
- b. Nikki Shegda gave an update on the eGo CarShare car located in Longmont. The car was brought to Longmont as part of a M4A pilot project for housing authority residents. The car is not getting enough market rate customers to be financially sustainable, but Longmont Housing Authority residents without a car are dependent on it for medical appointments and grocery shopping. M4A worked with the Boulder County Multimodal Division to sponsor the car with a Transportation Demand Management (TDM) funds to promote the Transit App.
- c. Lisa Bitzer said that notifying passengers and partners of the Via Fare Increases taking effect June 1, 2018 is going relatively smoothly. They are working with passengers who just cannot afford to pay the new rates: Local within Town, \$4.50, Town-to-Town, \$9.00, and Rural within Town, \$3.00.

- d. Boulder County CareConnect is changing their name and will have a brand reveal party May 15.
- e. Dave Kemp, City of Boulder, gave a presentation on the proposed Dockless Bike Share Ordinance. City Council reviewed the ordinance on its first reading on April 17 and will consider the ordinance during the second reading on June 12. Presentation attached. The LCC discussed how dockless systems could impact the mobility of older adults, people with disabilities, and low-income residents. Eden Mayne expressed a desire for trikes to be added to the bike share system, so that more seniors could take advantage of it.
- f. DRCOG Bike to Work Day will be held June 27. The City of Boulder is planning numerous Walk & Bike Month events, including a Mobility for All accessibility event on June 16, 9-12pm,
- g. Please encourage clients to take the Mobility Choice Blueprint Survey that is listed on the flyers. It is important to have their voices represented in the study.

III. Rural Outreach Strategies by Jamie Shapiro

Jamie gave a presentation on Downtown Colorado, Inc. rural outreach strategies in their efforts to revitalize downtowns across the state. They conduct DCI Challenge Studios annually and have 9 communities for 2018. The City of Longmont has one project, which aims to activate downtown walkways. The primary take-away from their experience is that calling people, sometimes just cold calling, is the most effective way to reach people in rural areas. Using emails is not usually very effective. Also, acknowledging that we should hold meetings where they are at instead of expecting people in rural area to always come to Boulder or Denver. Jamie Shapiro, Outreach Specialist, Downtown Colorado, Inc., outreach@downtowncoloradoinc.org, 303.282.0625. Presentation attached.

IV. Demographic & Economic Trends in BoCo and Colorado by Chris Akers (45 min)

Chris gave a presentation on the Demographic & Economic Trends in Boulder & Colorado. Colorado and Boulder County are relatively young compared to other states, but aging rapidly due to decreasing birth rates and Baby Boomers aging. More people commute into Boulder County for work and live elsewhere, than live and work in Boulder County. The fastest growing household type is 65+ living alone. Colorado is becoming more racially and ethnically diverse. Colorado's growth is forecast to continue to outpace the Nation, growing at roughly twice the national rate. CO 1.3% vs US 0.6%. Population growth is projected to continue but it is slowing. Chris Akers, Economist, State Demography Office, DOLA, chris.akers@state.co.us, 303.864.7751. Presentation attached.

V. Conclusion

- a. Next meeting: Walking and Biking, Monday, June 11, 2018, 2:00-4:00 p.m.
2525 13th Street, Second Floor, Boulder, CO 80304

LCC MEETING

MAY 14, 2018
2:00-4:00 PM

LCC Location Change



- LCC Meetings, 2nd Monday, 2:00-4:00 pm
- Rotate Meeting Between Longmont & Boulder
 - Odd Months: 515 Coffman St., Longmont
 - Even Months: 2525 13th Street, Boulder



Agenda



- Welcome & Introductions
- LCC Updates
- Rural Outreach
- Demographic Trends
- Needs and Solutions
- Conclusion

LCC Member Updates



- Jan Rasmussen, Association for Community Living
- Nikki Shegda, eGo CarShare Longmont Car Update
- Lisa Bitzer, Via Mobility Services: Fare Increases
- Regis Lindsay, CareConnect Rebranding
- Angel Bond, Mobility Choice Blueprint Flyers

LCC Updates



- Social Media Inventory
- Creating an Action Sheet



5



Dockless Bike Permits



- David Kemp (DK), GOBoulder!



6



Bike to Work

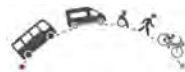

- DRCOG Bike to Work Day, June 27
- David Kemp (DK), GOBoulder! Walk and Bike Month
 - Mobility for All Event, June 16, 9 a.m. - 12 p.m.



7



Advocacy Working Group



- State Legislature
 - SB18-204 (RTD) Failed to Pass
 - HB18-1321 (NEMT) Passed!



COLORADO NEMT
Non Emergency Medical Transportation





Presentations



Rural Outreach & Downtown Colorado, Inc.

- Jamie Shapiro
- Downtown Colorado, Inc.
- outreach@downtowncoloradoinc.org
- 303.282.0625



Presentations



Demographic and Economic Trends

- Chris Akers
- State Demography Office, DOLA
- chris.akers@state.co.us
- 303.864.7751



9



10



Needs and Solutions



NEEDS

- What needs did you hear in the meeting?

SOLUTIONS

- What solutions can you think of to address needs?



NEXT MEETING:

Monday, June 11, 2018, 2:00-4:00 pm
Walking, Biking, and Accessibility



ASSOCIATION FOR COMMUNITY LIVING

The Arc Serving Boulder & Broomfield Counties

Our mission is to promote attitudes, practices, programs and policies that enable people with intellectual and developmental disabilities to be included as a natural and integral part of community life.

What is the Association for Community Living (ACL)?

The ACL is a chapter of the Arc and the only organization providing independent advocacy to people, of all ages, with intellectual/developmental disabilities (IDD) and their families in Boulder and Broomfield Counties.

We are community builders who break down barriers that prevent people with IDD from fully participating in our public schools and employment, health, recreation and leisure opportunities.

We are part of the safety net for people who are waiting for, or receiving services through, the long-term care system, and who are vulnerable due to inadequate system resources and high levels of abuse within the system.

What is advocacy?

- Adding weight to the voice of people with IDD by working in partnership with them and their families
- Providing people with IDD and their families, information, skills and tools to make self-directed and informed choices regarding their lives or the lives of their loved ones
- Speaking up about the civil rights of people with IDD and where necessary, speaking on behalf of people who are too vulnerable to do so themselves
- Assisting people to access community based resources, services and supports that are available to community members in general, and to people with IDD in particular
- Supporting people and families to resolve concerns that arise with the resources, services, and supports they, and their loved ones, access or wish to access
- Facilitating relationships with fellow community members and creating opportunities for people to fully participate in the community

Who does the ACL advocate with?

- Children/families who receive special education services through Boulder Valley or St. Vrain Valley School Districts , *priority given to families with a child with IDD*
- Adults in Boulder or Broomfield Counties who meet the Colorado definition of an intellectual/developmental disability (C.R.S. 25.5-10-202).as determined through a Community Centered Board (CCB). If a person does not already meet this definition, advocacy is limited to assisting them to access eligibility determination through the Community Centered Board.

What does the continuum of advocacy look like at the ACL?

- Information about, and referral to, organizations/community resources.
- Education and support about the value of diversity so that all people are welcome in their communities
- Training/education/support for individuals with IDD, their families, professionals, and community members
- Consult sessions including, *Being in the Know* for adults with intellectual/developmental disabilities and their families, and *Educational Consults* for families of children
- Assistance navigating and accessing public benefits and services for people with an IDD who do not have a case manager
- Direct short-term advocacy including attending meetings, providing financial aid, and speaking with, and where necessary, on behalf of the person with IDD
- Direct on-going advocacy, specifically for adults who do not have support from family or friends and who may not have adequate long-term care services in place

How can I request assistance or refer someone to the ACL?

All new referrals must come through the intake process, by either calling the main line at **303-527-0888** or emailing info@aclboulder.org

- ✓ If at all possible, we prefer the person requesting advocacy call or email us directly. If the person who is interested in advocacy needs/prefers assistance with calling or emailing, a support person can facilitate the call/email.
- ✓ If someone other than the person wanting advocacy calls/emails to refer, we will want assurance that the person being referred has expressed interest in advocacy.

What can I expect when I call or email?

- If you call to request advocacy for yourself, the Advocacy Assistant will ask you a few questions regarding contact information and reason for your call, and will complete the initial information form.
- If you email to request advocacy for yourself, the Advocacy Assistant can either call you back or email you the initial information form to complete and return. To submit the information form electronically, complete the pdf form at www.aclboulder.org
- If you are making a referral on behalf of someone with an IDD, we will ask you for assurance that the person being referred has expressed interest in advocacy, and knows the referral is being made. Sending a signed release form, along with the initial information form is a great way to let us know the person is involved in the referral.
- The initial information form and other relevant documents will be reviewed by the ACL advocacy-team and a team member will get back to you as soon as possible.

The Association for Community Living is The Arc serving Boulder & Broomfield Counties. We are an affiliated chapter of The Arc of the United States. The Arc is not an acronym, the letters don't stand for anything. Always refer to us as The Arc and never A.R.C. The Arc should be considered as a title or phrase.

Disclaimer: The Association for Community Living does not provide legal services. If you need legal advice regarding your situation you should consult an attorney.



Longmont Car Update

Current Longmont Riders

- 125 total members in Longmont
- 10 members on LHA discounted plan

Outreach & Marketing Efforts

- Advertising educational materials in local cafes, community areas, etc.
- Attending Longmont Chamber of Commerce networking events
- Attending transportation conferences in Longmont area
- Mailing promotional postcards to surrounding residences
- Occasional discounts on Longmont car
 - Promote to members surrounding the car through internal communications

Sponsorship Efforts

- Boulder County Sponsorship with Longmont car
 - Grant through the County to sponsor transit app on the car
- Potential future sponsorship opps with local businesses surrounding the Longmont car



Via Mobility Services
2855 N. 63rd Street • Boulder, Colorado 80301
TEL 303.447.2848 • FAX 303.447.0686

RECEIVED

APR 30 2018

Boulder County
Transportation

Memorandum

To: Via Partners
From: Lisa Bitzer, Client and Business Services Manager
Re: Information on Via's Fare Increase Coming June 1
Date: April 25, 2018

As an important partner with Via Mobility Services, I wanted to give you notice of the upcoming increase in Via's fares and ask your assistance in sharing this information with those who use Via's paratransit program.

Beginning **June 1, 2018**, Via's new fares will be as follows:

- Local within-town, one-way fares will be \$4.50
- Town-to-Town (between communities), one-way fares will be \$9.00
- Rural (Nederland, Lyons, Estes Park & I-70 Corridor) within-town, one-way fares will be \$3.00

Note: Riders who are Medicaid eligible and use Via for medical/dental trips scheduled through Veyo are not affected by the fare increase.

Why are we raising fares?

Many are surprised to learn that fares cover only 3% of Via's operating expenses. Driver wages make up the largest portion of these expenses. As the cost of living continues to increase in our community, we must ensure that our drivers receive a livable wage. Since 2016, when our starting driver wage was \$12.00/hour, we've increased the starting pay by 30% to \$15.50/hour.

Are discounted fares available?

Via riders whose annual household income meets the federal poverty income criteria are eligible for a 50% discounted fare. All riders who currently receive a reduced (discounted) fare with Via will continue to do so through May 31, 2018. All riders will soon be receiving a Reduced Fare Request Form in the mail along with a postage paid return address envelope. The form asks for self-reported household income information and should take less than 10 minutes to complete. It will also provide a phone number they can call if they have questions or need assistance completing the form. All Riders requesting a reduced fare status beginning June 1, 2018 must complete and return this form to Via by May 31.

Mobility for Life
www.viacolorado.org

A Participating United Way Agency

Are discounted fares available? (Cont'd)

Riders currently receiving a discounted fare who have not returned a completed Reduced Fare Request form by May 31 will be notified by Via that their continued reduced fare status will expire unless we receive a completed request form by May 31.

What constitutes "Annual Household Income"?

Most items reported as income on a federal tax return (Form 1040) are considered as annual household income. These include: salary and wages, Social Security benefits, pensions and annuities, IRA distributions, interest income, unemployment compensation, dividends, rental income.

How will riders be notified of their fare status?

Via will review all Discounted Fare Request Forms as they are received. Riders will be notified of their fare status by mail within 14 days of receipt of their request.

Can a rider appeal their fare status if they do not qualify for a discounted fare?

Yes, Riders whose request for a reduced fare has been denied may contact Via's Outreach Department at 303-444-3041 and request special consideration of their fare status. Based upon their circumstances a discounted fare may be granted on a provisional basis.

What if a rider cannot afford the discounted fare?

Hardship requests will be considered on a case-by-case basis. Riders who cannot afford to pay the discounted fare may contact Via's Outreach Department at 303-444-3041 to discuss their circumstances and hardship fare options.

Dockless Bike Share Licensing System

Mobility for All
5/14/18

Why Boulder, why now?

- Approached by numerous providers in 2017
- Proactive and avoid negative impacts experienced by other communities
- Next generation of bike share technology



What is Dockless Bike Share

- Do not require docking stations
- Locate bike with mobile app
- Self lock or lock to bike racks
- Flexible to serve more areas of the community
- Offers e-bike options



Dockless Primary Concerns

- Deployment of too many bicycles
- Parked in undesirable locations
 - Including obstructions in sidewalk
 - Safety issues for people with disabilities
- Third party relocation
- Quality and maintenance



Proposed Ordinance Requirements

- Initial fleet size – 100 bikes max, changes are performance-based
- Bike parking requirements
- Community outreach
- Social equity
- Data
- On-going reporting and monitoring
- Fees to recoup city costs



Dockless Research and Feedback

- Consulted with numerous cities – NACTO conference
- On-going discussions with operators



Next Steps

- City Council consideration of ordinance:
 - First reading April 17
 - Second reading June 12
- If approved by council:
 - Applications – August
 - Operations – September
- Ongoing monitoring and reporting
- Sunset August 2020



Rural Outreach & Downtown Colorado, Inc.

May 14, 2018

Jamie Shapiro



Downtown Colorado, Inc.

- DCI is a statewide nonprofit organization that provides a strategic methodology for revitalizing the local economy in Colorado's communities.
- Established in 1982



This Presentation

- About DCI & My Rural Colorado Education
- Rural Programs
- Case Studies
 - Clear Creek County
 - La Junta
 - Leadville

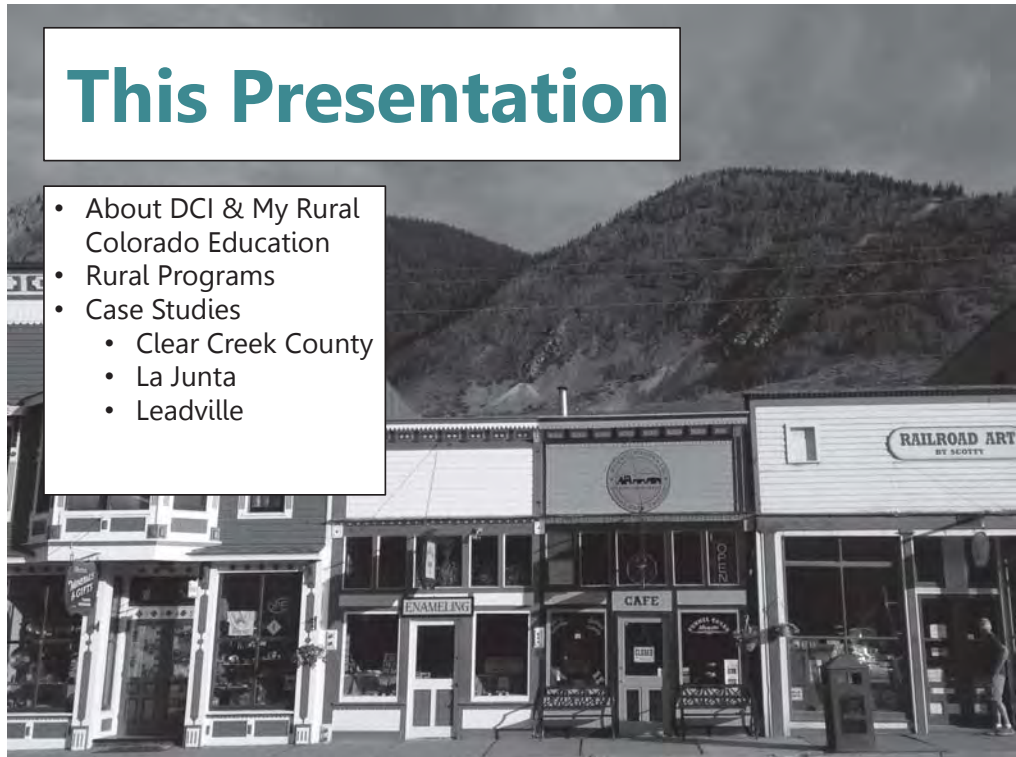

My VISTA Term: State of Colorado Downtowns

- Contacted recipients of advisory services
- ___ number of communities in ___ counties.

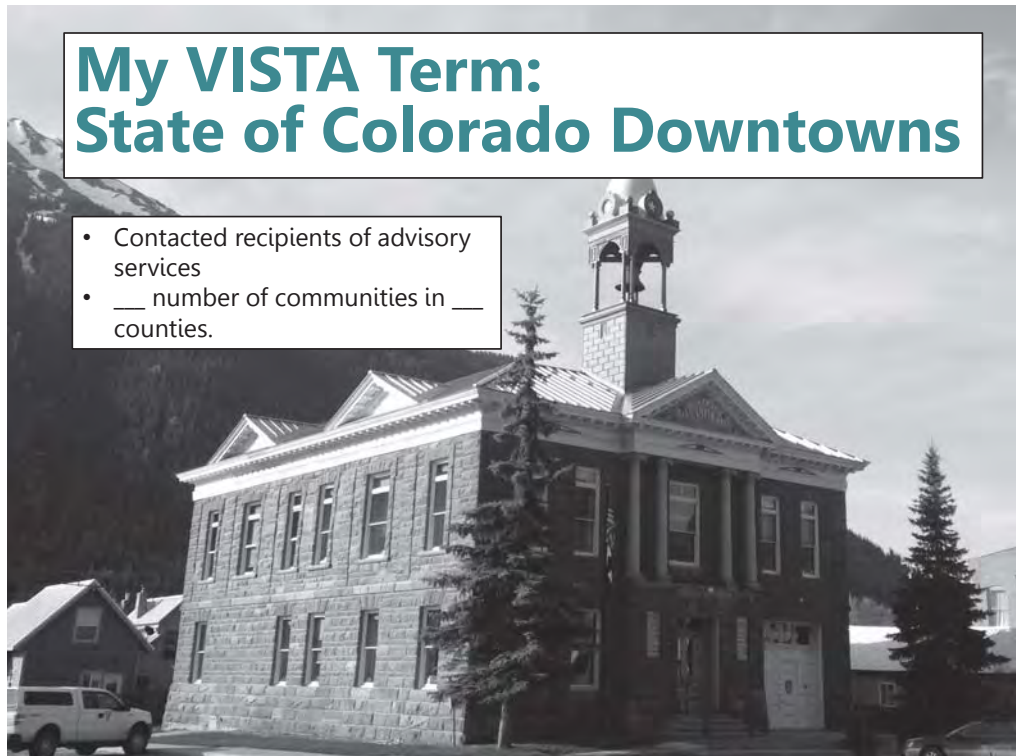

DCI Rural Programs

1. Membership Advisory Services
2. VISTA Program
3. Educational Programs
 - IN THE GAME Annual Conference (statewide)
 - Downtown Institutes (Regional)
 - Housing
 - Business
 - Design
 - Collaborative marketing
4. Challenge Studios



DCI Advisory Services

- DCI Model
 - 3-5 Volunteer Consultants
 - Based on community objectives / needs
 - 2-3 day intensive
 - Stakeholder analysis
- Report with Action Plan
 - GANTT Chart
- Return Activation visits
- ___communities in Colorado

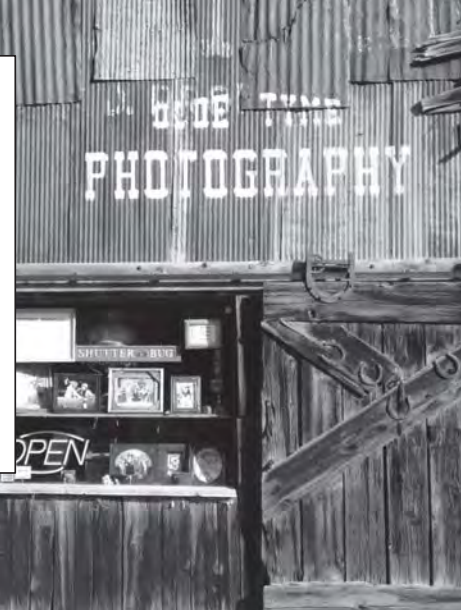

DCI VISTA Program

- Serve full time with a stipend (domestic peace corps)
- 8 sites
- Municipal government, county government or nonprofit
- Build capacity



VISTAs

- Downtown Colorado, Inc.
- City of Trinidad
- Huerfano County
- Town of Buena Vista / Main Street Program
- City of Leadville
- Longmont Downtown Development Authori...
- La Plata County Local First
- Town of Limon

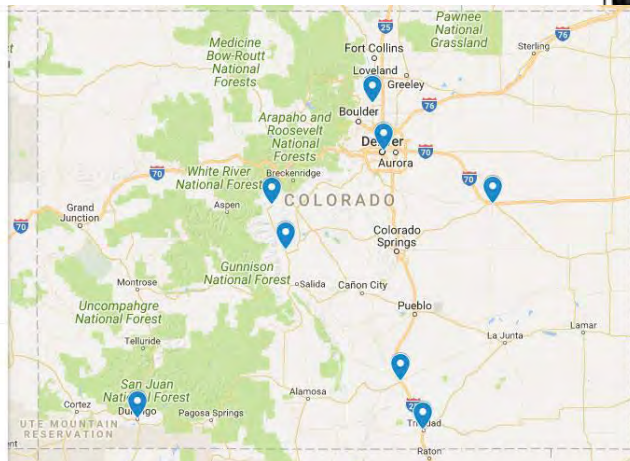

DCI Educational Programs

- 4 + Regional Downtown Institutes
 - Small Business
 - Housing
 - Other topics of interest
- Urban Renewal Board Trainings
- Statewide Annual Conference: IN THE GAME
 - Boulder 2018
 - Aspen 2019



DCI Challenge Studios

9 communities in 2018

- Idaho Springs
- La Junta
- Lamar
- Leadville
- Longmont
- Lyons
- Monument
- Parachute
- Red Cliff



Partnered with CU Denver School of Public Affairs!

Clear Creek County

• Challenges

- Need for workforce housing
- Need to diversify the economy (mine will be closing)
- More expensive for developers

• Opportunities / Next Steps

- Idaho Springs looking to create an urban renewal authority.



La Junta

• Challenges

- Need for workforce housing
- Need to diversify the economy
- Population has been shrinking

• Opportunities / Next Steps

- City is very proactive- buying a building to rehab, spur further investment.

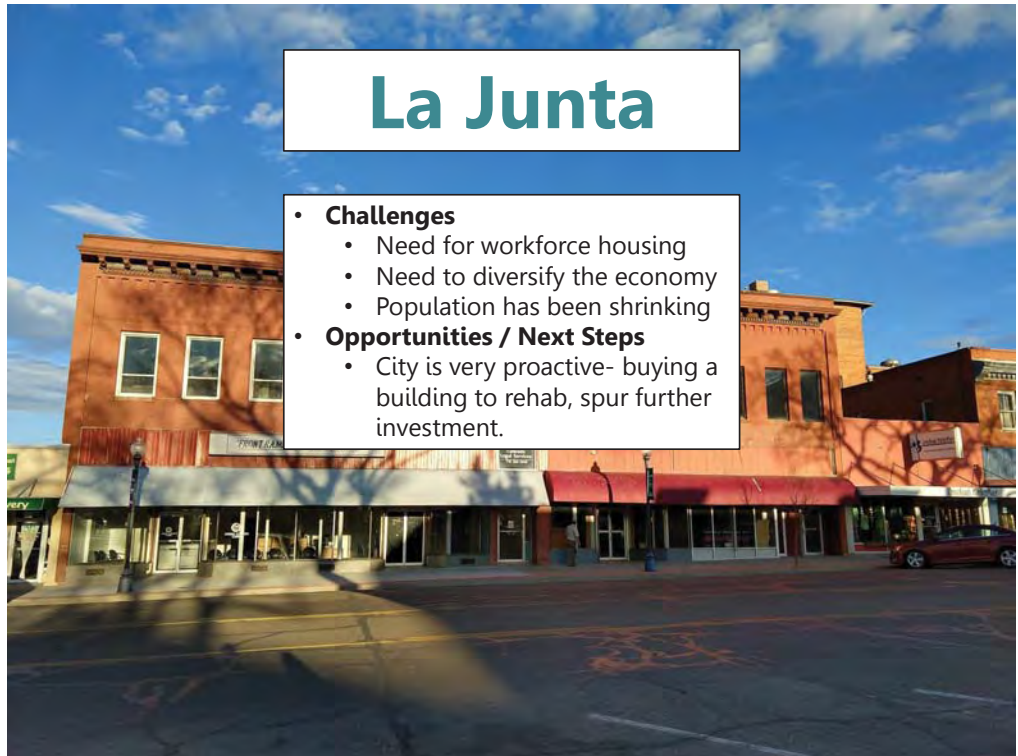

Leadville

• Challenges

- Deteriorating older buildings
- Need for increased vibrancy downtown
- VRBs, lack of affordable housing in Summit County pushing up housing prices in Leadville

• Opportunities / Next Steps

- Great community involvement, good capacity at city hall.
- Working on new policies / incentives for upstairs rehabs.



Rural Outreach Thoughts

- Phone + email
- Communication !
- Local champions
- Just as far from Denver to Lamar as the reverse.
- Amazing things in unlikely places

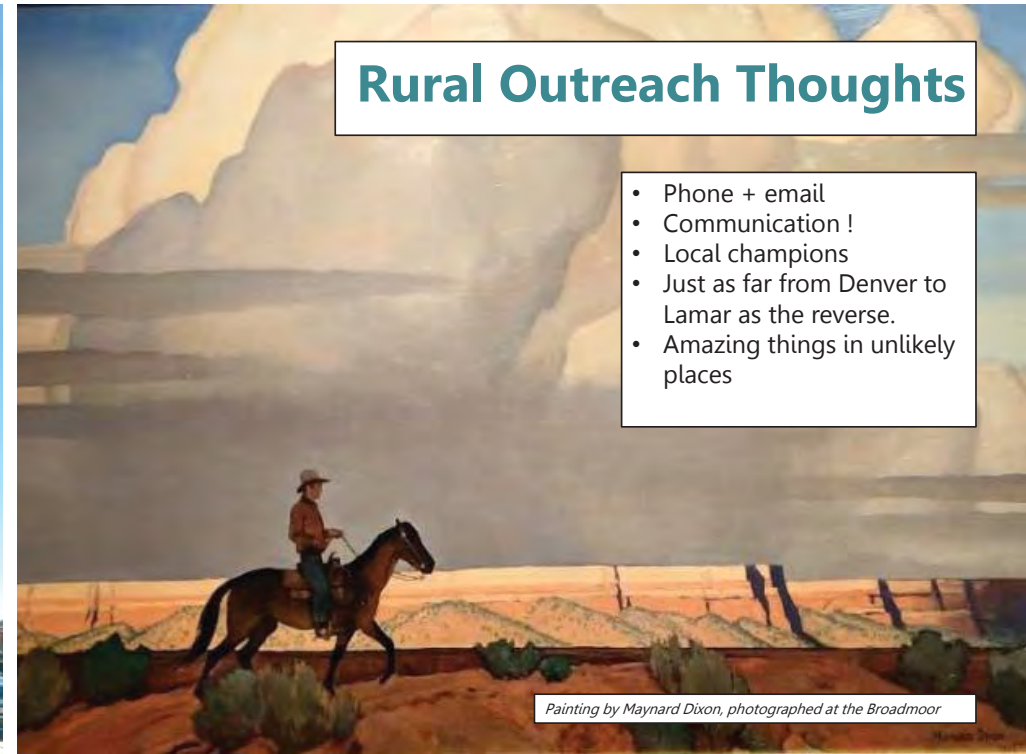

Painting by Maynard Dixon, photographed at the Broadmoor

Upcoming DCI Events

Millennial Transportation Habits in the Sharing Economy

DCI Office, Denver

June 6, 2018

Downtown Development Authorities (DDA) Tour

Aug. 16, 2018

Urban Renewal Board Training

Pueblo

Nov. 2, 2018

IN THE GAME Annual Conference

Aspen

April 2019

DowntownColoradoInc.org

303.282.0625

THANK YOU

DowntownColoradoInc.org

303.282.0625

Mobility for All

Demographic Trends in Boulder & Colorado

Chris Akers

State Demography Office

Colorado Department of Local Affairs

May 14, 2018

Demography.dola.colorado.gov



COLORADO
Department of Local Affairs

Transitions to Watch

- Disparate growth across the state.
- Migration - attracting and retaining the best and brightest. Can we continue to do it? Do we want to? And where do we put them?
- Aging - impacts everything... from an increased prevalence of disabilities to the economy.
- Increase racial and ethnic diversity.
- Population growing at a slowing rate



COLORADO
Department of Local Affairs

Big Picture - 2016-2017 Pop Change

- US - 325.7 million, + 2.3 million or .7%
- Colorado - 5,607,154
- Ranked 9th fastest **1.4%** - ID, NV, UT, WA, FL
- 8th in total growth **77,049** - TX, FL, CA, WA, NC, GA, AZ
- Growth of 578,000 (**11.5%**) since 2010
 - Boulder County - 322,600 + 1,600 (0.5%)
 - Growth of 27,000 (**9.0%**) since 2010



COLORADO
Department of Local Affairs

Colorado: Total Population Change 2016 - 2017

Population Change

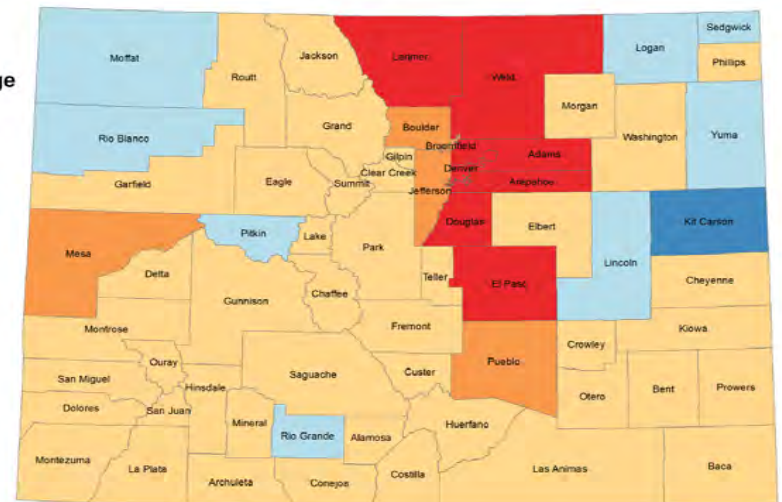
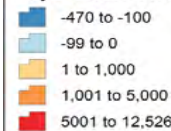

Colorado State Demography Office, 03/22/2018



COLORADO
Department of Local Affairs

2017 Population & Growth

Largest by Population

1	Denver County	704,100
2	El Paso County	701,400
3	Arapahoe County	643,100
4	Jefferson County	575,100
5	Adams County	502,900
8	Boulder County	322,600

Most Population Growth

1	El Paso County	12,100
2	Weld County	10,100
3	Denver County	9,500
4	Douglas County	7,600
5	Arapahoe County	6,000
11	Boulder County	1,600



COLORADO
Department of Local Affairs

Colorado: Total Population Change 2010 - 2017

Population Change

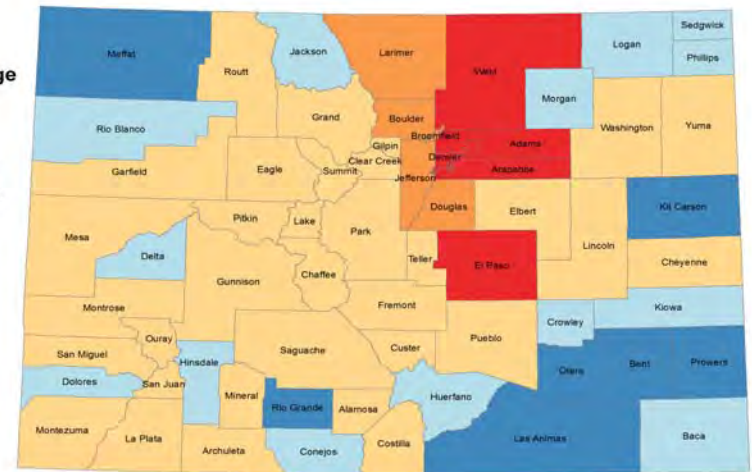

Colorado State Demography Office, 03/22/2018



COLORADO
Department of Local Affairs

Components of Population Change 1970-2017

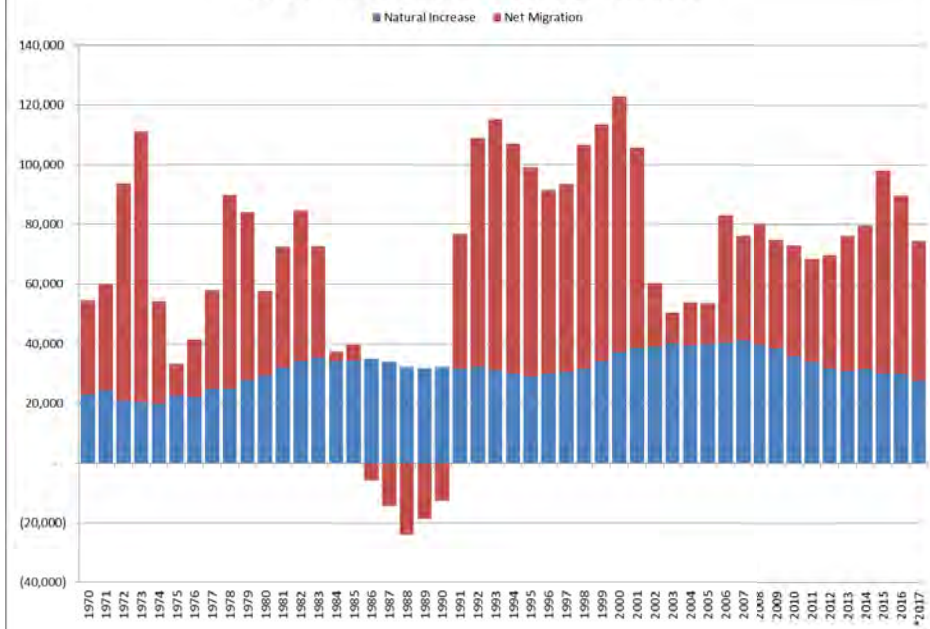

COLORADO
Department of Local Affairs

Boulder County Population 1990-2017

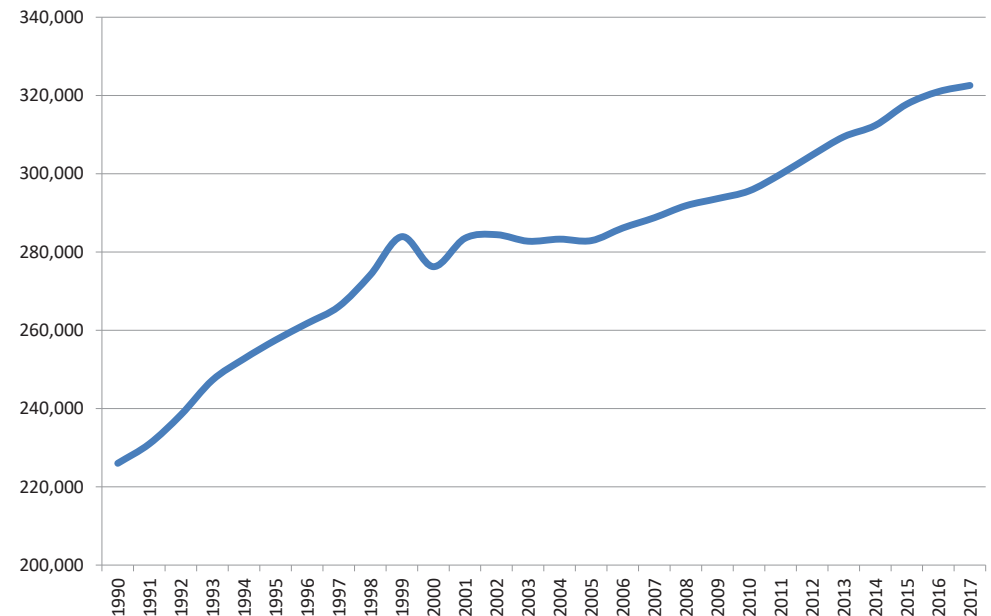

COLORADO
Department of Local Affairs

Boulder County Components of Population Change

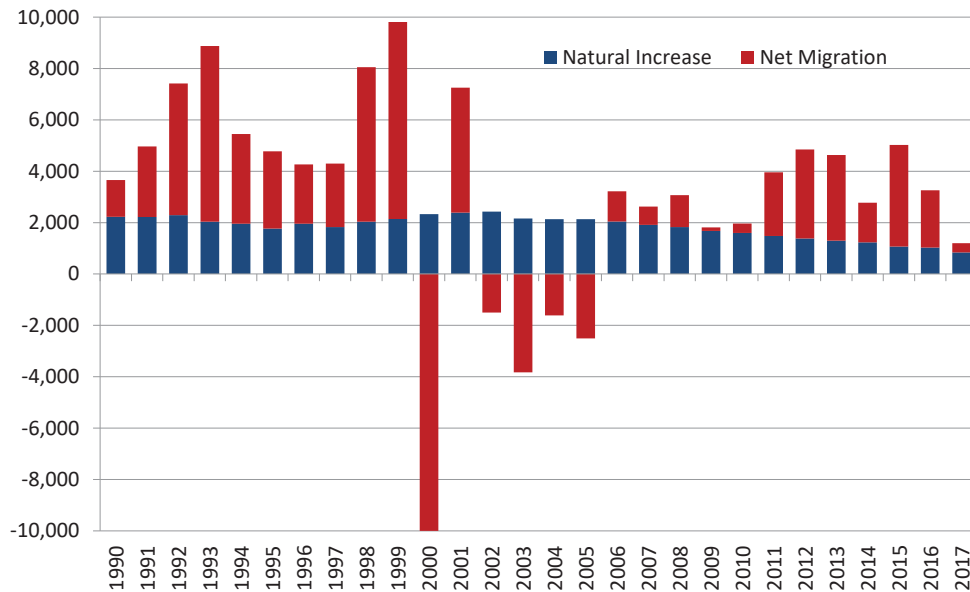

Boulder County Trend in Births and Deaths

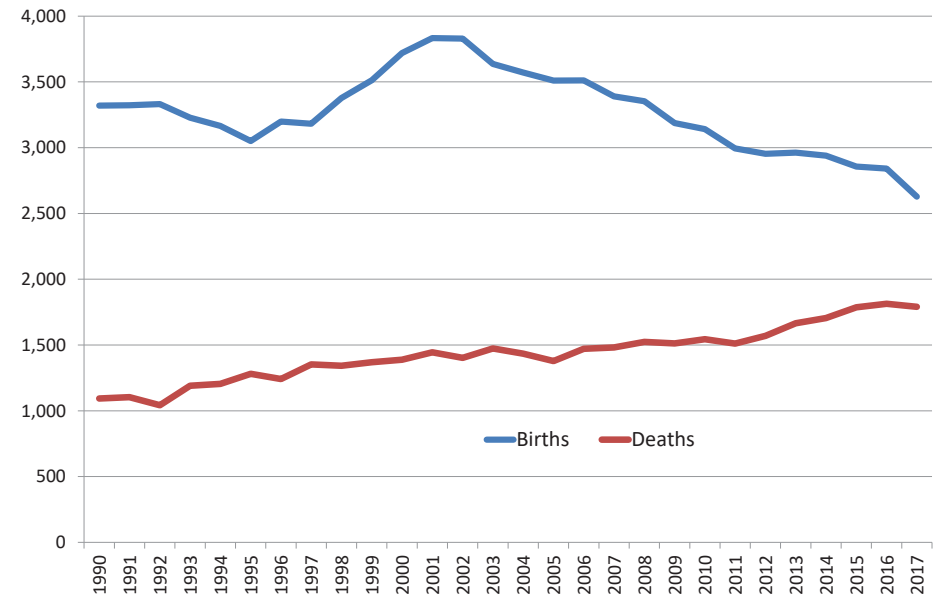

COLORADO
Department of Local Affairs



COLORADO
Department of Local Affairs

Total Population						
Area Name	2010	2017	Abs Change 2010 - 2017	Annual % Change	Total Chg 16-17	Pct. Ch 16- 17
Colorado	5,050,332	5,605,382	555,050	1.5%	75,171	1.4%
Adams	443,711	502,921	5,821	1.8%	5,821	1.2%
Arapahoe	574,819	643,095	5,997	1.6%	5,997	0.9%
Boulder	295,605	322,562	1,590	1.3%	1,590	0.5%
Broomfield	56,107	68,042	1,764	2.8%	1,764	2.7%
Denver	604,879	704,104	9,469	2.2%	9,469	1.4%
Douglas	287,124	335,425	7,649	2.2%	7,649	2.3%
Jefferson	535,651	575,050	4,244	1.0%	4,244	0.7%
Larimer	300,532	343,382	5,128	1.9%	5,128	1.5%
Weld	254,230	304,112	10,100	2.6%	10,100	3.4%

Population Change 2010-16

	2010	2016	Change	Ann. Ave % Ch
BOULDER	295,605	321,989	26,384	1.4%
Boulder	97,928	107,789	9,861	1.6%
Erie (Part)	8,409	9,769	1,360	2.5%
Jamestown	274	247	(27)	-1.7%
Lafayette	24,553	28,326	3,773	2.4%
(Part)	86,409	93,254	6,845	1.3%
Louisville	18,412	20,643	2,231	1.9%
Lyons	2,038	1,923	(115)	-1.0%
Nederland	1,447	1,524	77	0.9%
Superior (Part)	12,501	13,185	684	0.9%
Ward	150	156	6	0.7%
Unincorp. Area	43,484	45,173	1,689	0.6%



COLORADO
Department of Local Affairs



COLORADO
Department of Local Affairs

Net Migration by Age 2000-2010

Source: Census Bureau, State Demography Office

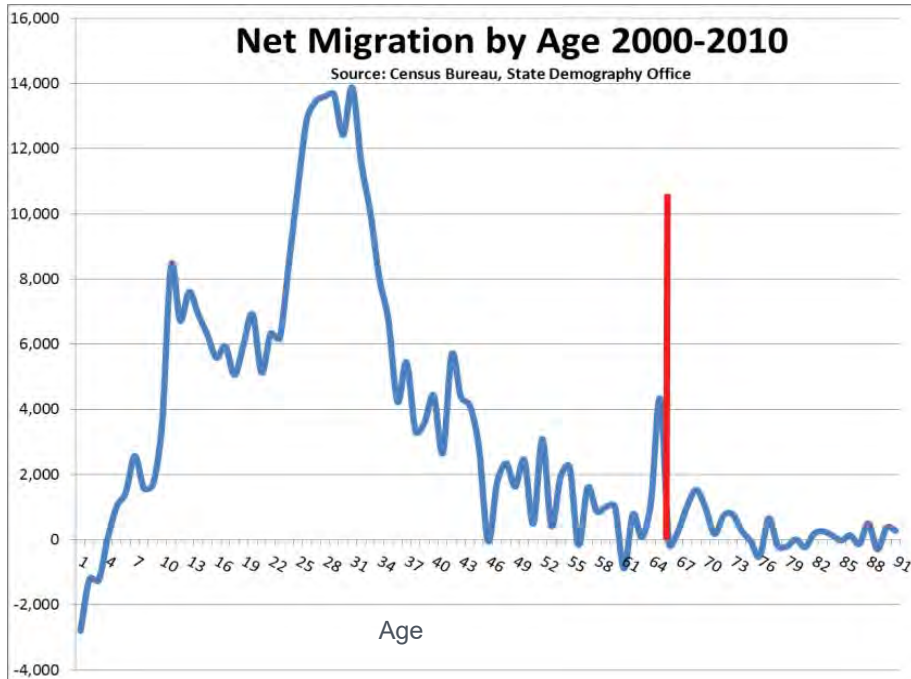

COLORADO
Department of Local Affairs

Boulder Net Migration 2000-2010

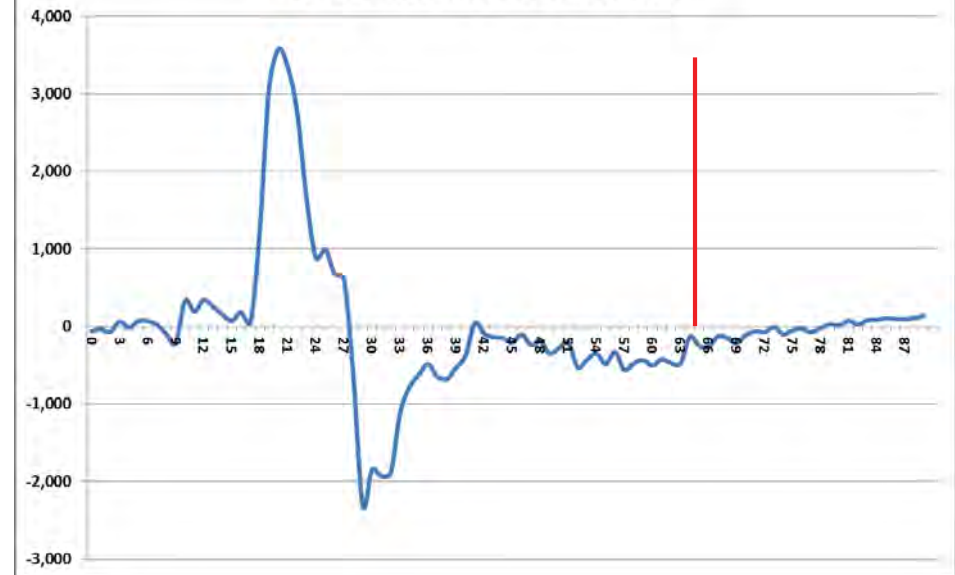

COLORADO
Department of Local Affairs

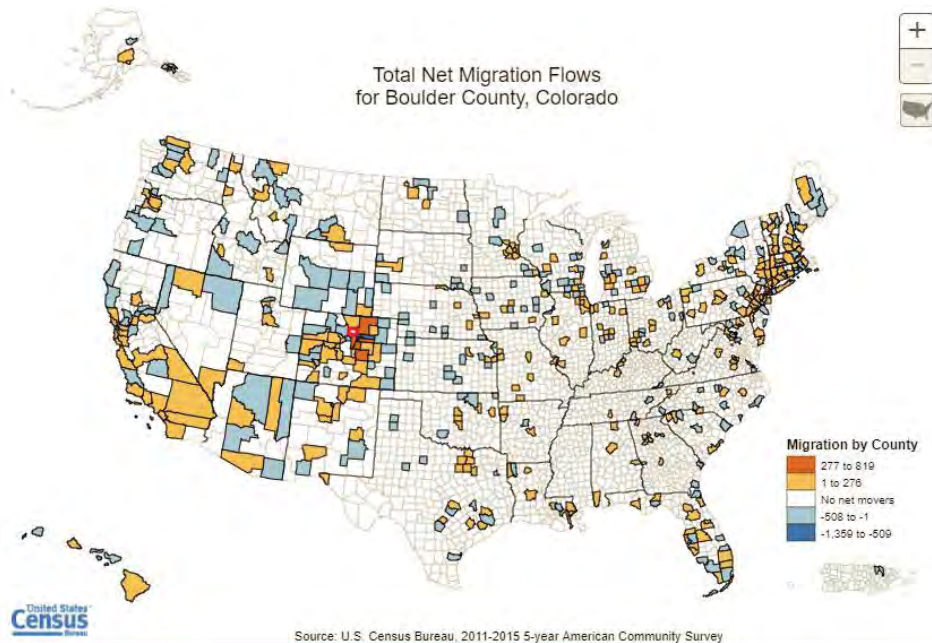

COLORADO
Department of Local Affairs

Migration Characteristics

Boulder	Current	In Migrants
Never married	28%	63%
Now married	55%	26%
Divorced	11%	8%
Separated	1%	1%
Widowed	4%	2%

Income by Geographic Mobility		
Boulder	Current	In Migrant
No income	10%	12%
\$1 to \$9,999 or loss	15%	32%
\$10,000 to \$14,999	7%	9%
\$15,000 to \$24,999	11%	12%
\$25,000 to \$34,999	10%	8%
\$35,000 to \$49,999	11%	9%
\$50,000 to \$64,999	9%	5%
\$65,000 to \$74,999	4%	2%
\$75,000 or more	23%	10%



COLORADO
Department of Local Affairs

AGE MATTERS

Why?
Preferences
Housing
Income
Service Demands
Labor Force

demography.dola.colorado.gov/gis-map-gallery

Colorado 2018

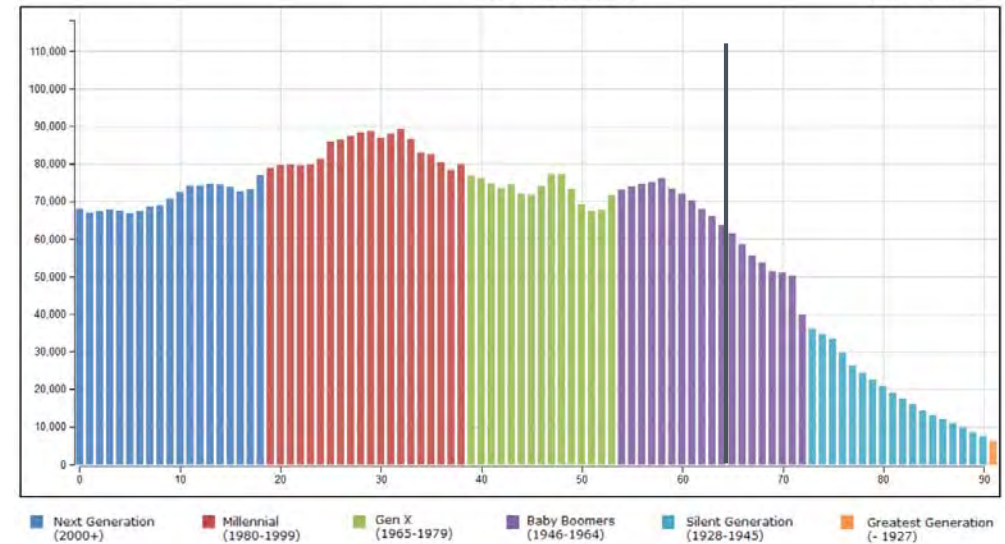

COLORADO
Department of Local Affairs

demography.dola.colorado.gov/gis-map-gallery

Boulder 2018

Boulder County 2018

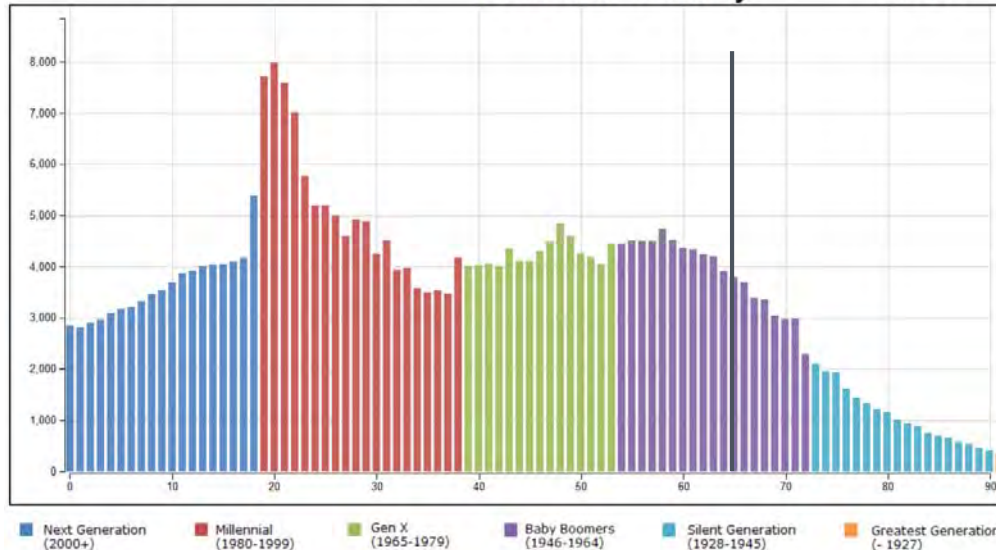

COLORADO
Department of Local Affairs



COLORADO
Department of Local Affairs

State Demography Office, Census Bureau

We Are Aging Fast.....

- Currently very few people over the age 65.
 - 6th lowest share of all states in US (13%) in 2015
 - 3rd fastest growth in the US
- Baby Boomers
 - Born 1946 - 1964
 - 1,360,000 Boomers in Colorado (25% of pop. in 2015)
- 2015-2030 65+ increase 719,000 to 1,270,000 or 77% (primarily from aging)
- Transition age distribution from “young” to more US average between 2015 and 2030.

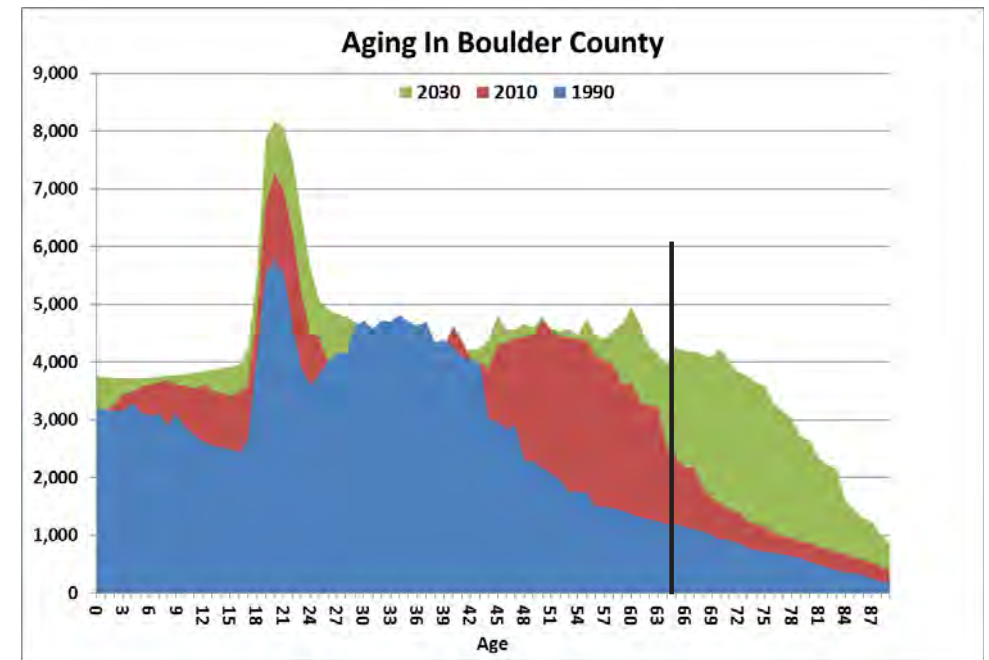
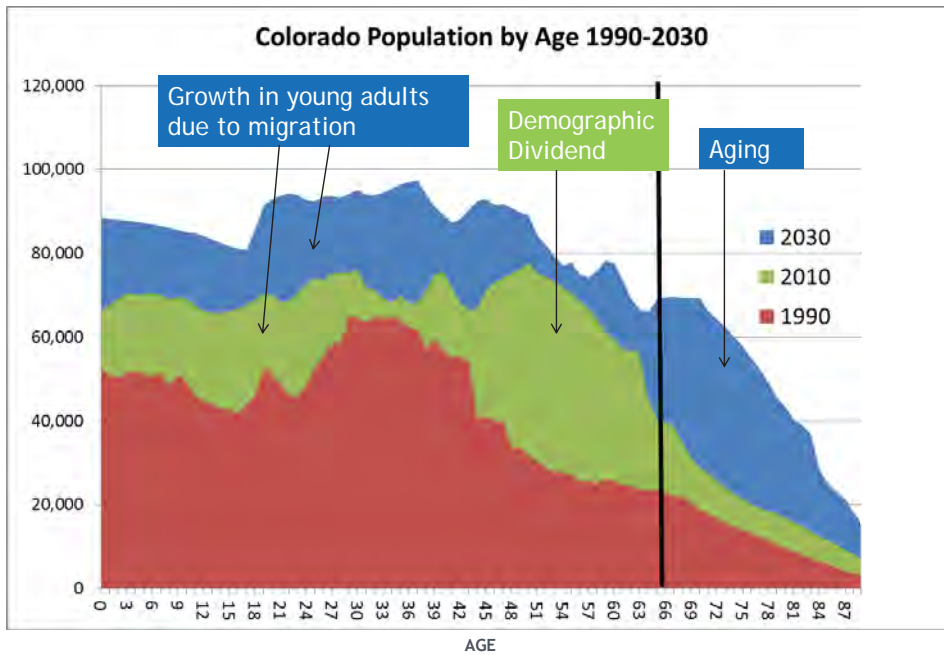

COLORADO
Department of Local Affairs



COLORADO
Department of Local Affairs

Source: State Demography Office, 2015

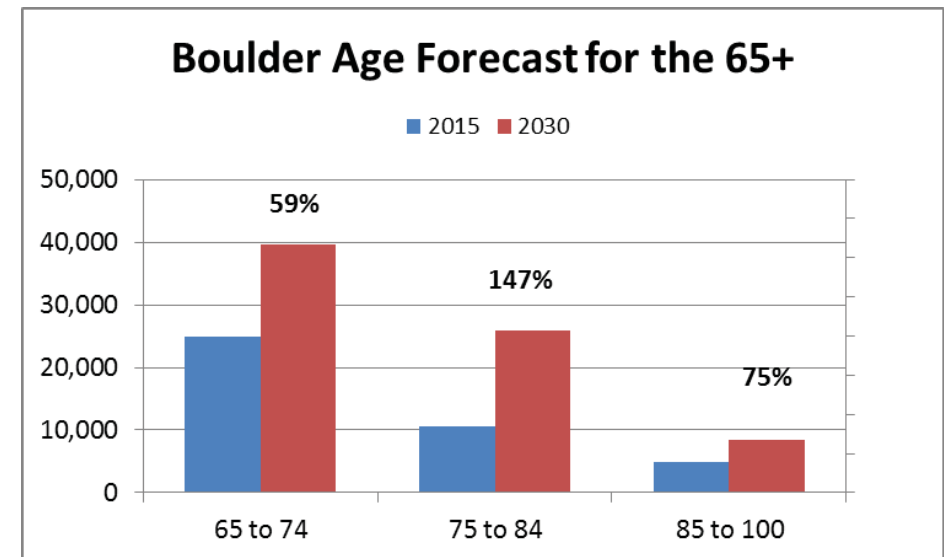
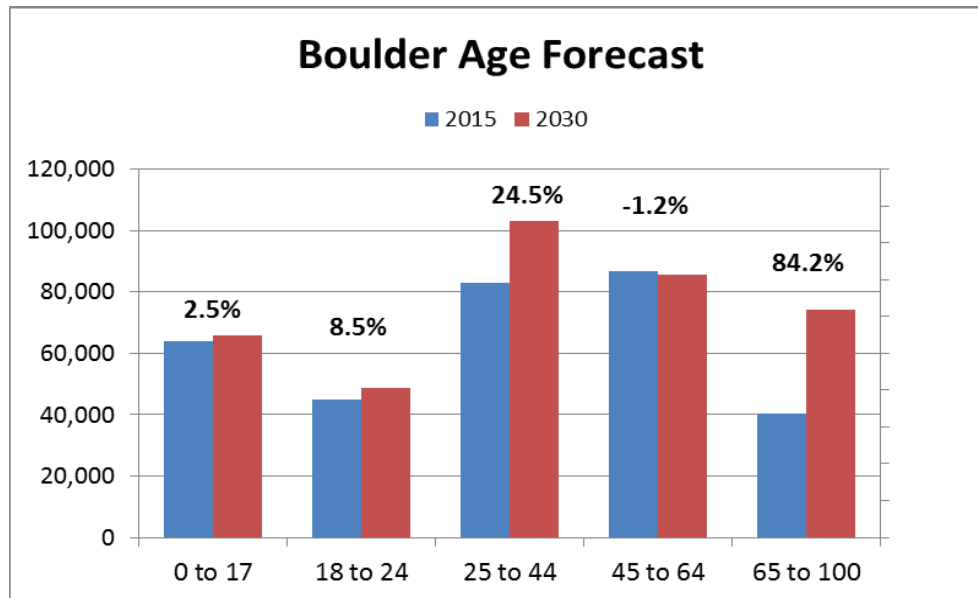

COLORADO
Department of Local Affairs



COLORADO
Department of Local Affairs

Aging Issues

- Numbers
- **Economic Driver** - wealthier depends
 - Impact on occupational mix. Growing at 6% per year
- **Labor Force**
- **Housing - Non - movers**
- **Income - Downward Pressure**
- Health
- Disabilities
- Transportation
- Public Finance - Downward Pressure

Where Does the 65+ pop live?

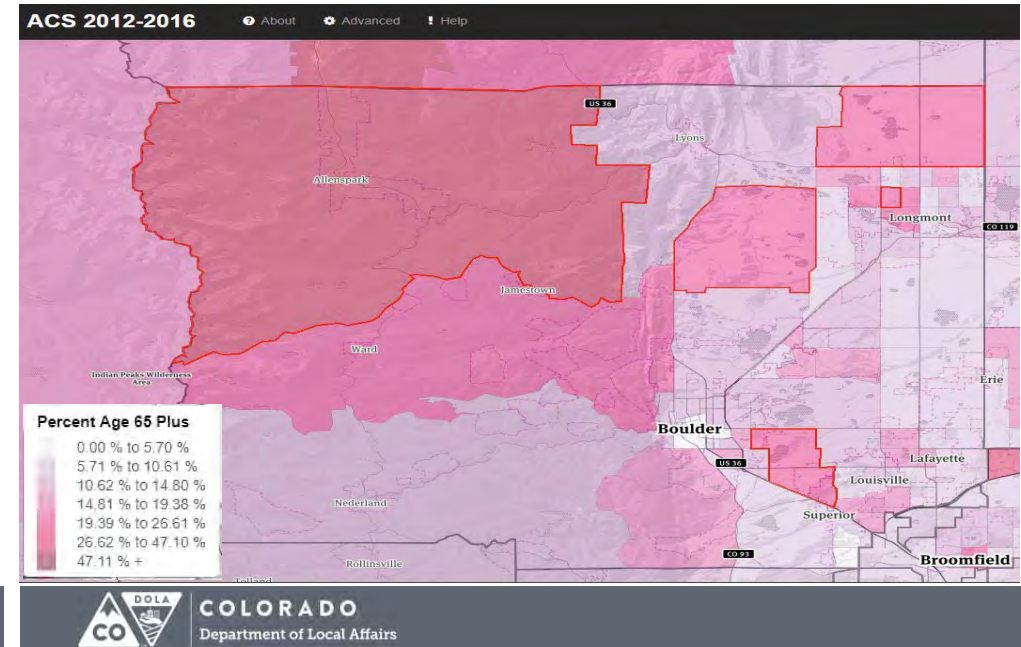

Housing and Household Trends

- Retirees - will they stay or go? - where will they go? Migration?
- 38% of households over 65 are living alone
- Fastest growing household type is 65+ living alone
- **Households at risk - especially single older women.**
- Type of housing - demand by age.
- Location choice related to amenities, health services, transportation services, costs.
 - 80% age in place
 - 81% home owners - did not fall with recession like other ages.

Disabilities 65+

Currently 34% have a disability

Probabilities:

69% 65+ will have a disability at some point

35% 65+ will enter a nursing home

50% 85+ will need assistance with everyday tasks

Increase in demand for transportation services for those with disabilities.

Source: Johnson, Toohey, Wiener (2007); Mulvey, Stucki (1998)

Ethnicity/Race increasing

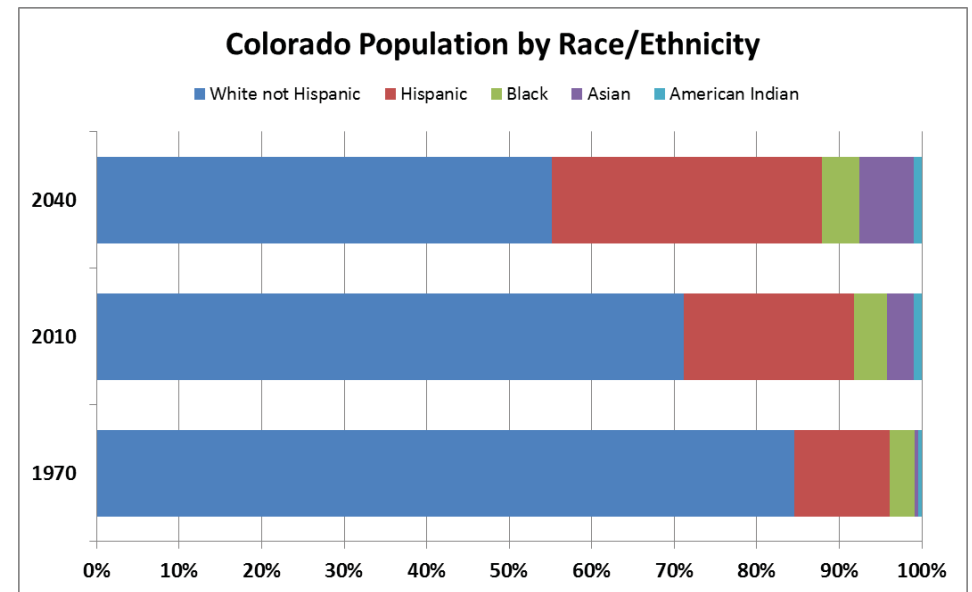

COLORADO
Department of Local Affairs

2010 Colorado Population by Race/Ethnicity and Age

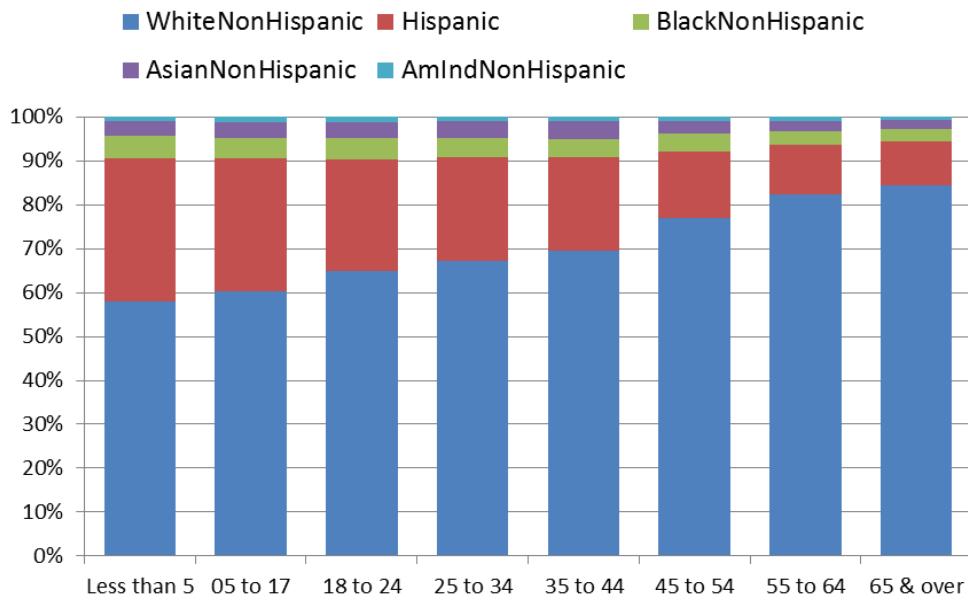

COLORADO
Department of Local Affairs

Census Bureau

Share of Net Increase in Working Age Population, 2015-2020

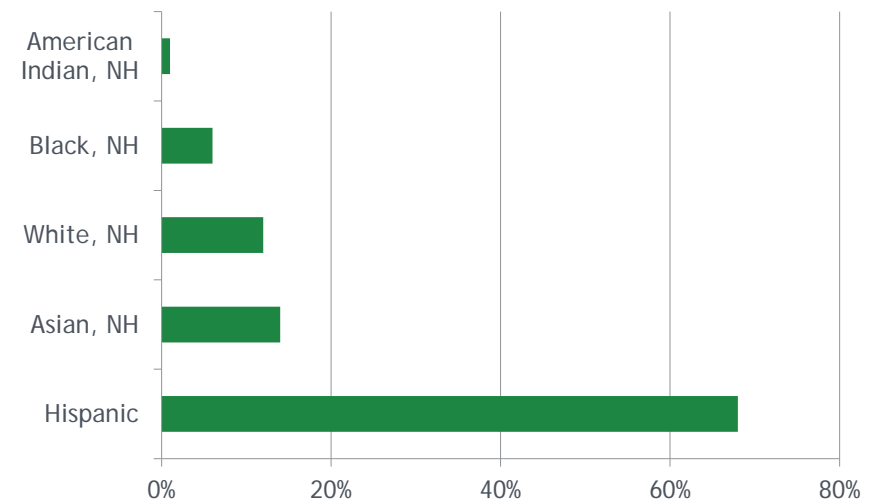

COLORADO
Department of Local Affairs

Where Do Spanish Speakers live?

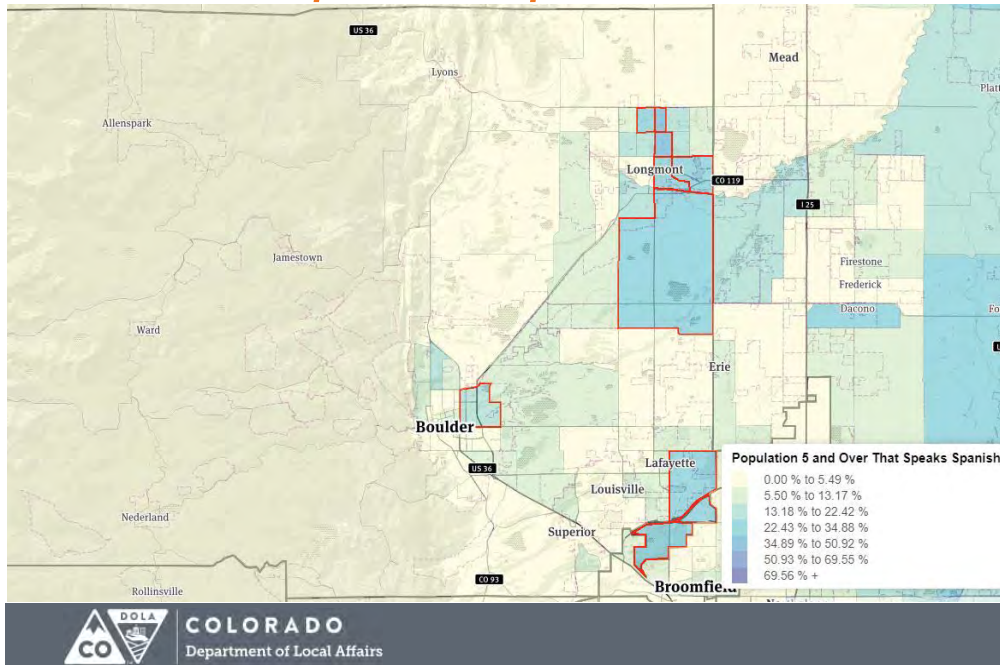

Where is poverty concentrated?

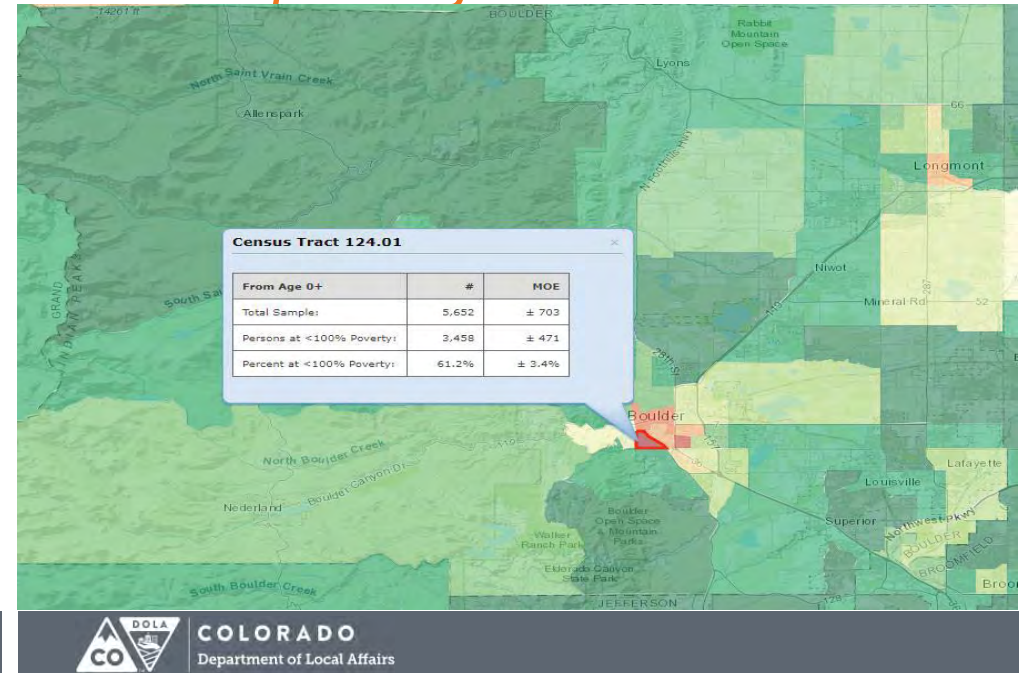

Growth is Slowing

Colorado and U.S. Growth Rates

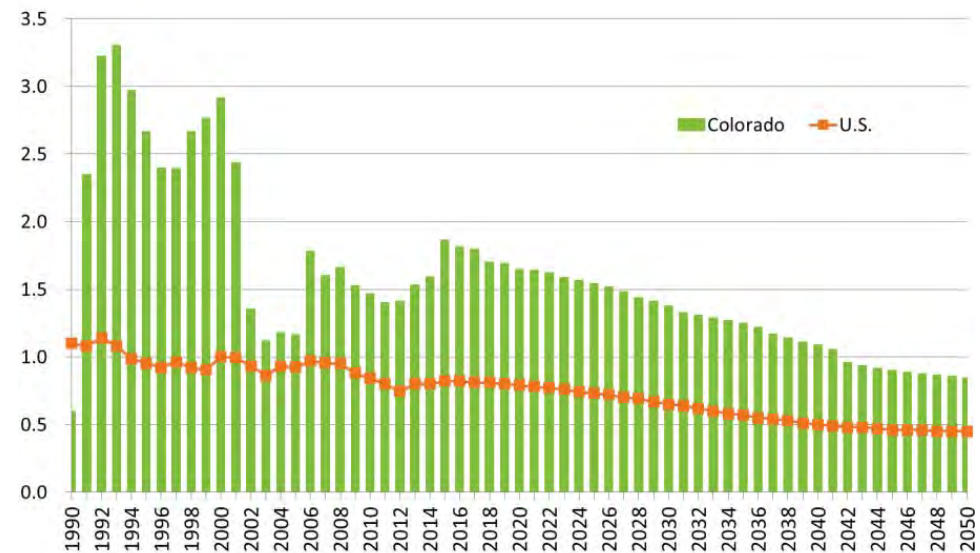

Population Forecast

	2015	2020	2030	2040	Total Ch	Ann Ave. Pct Ch. 2015-40
Adams	489,923	542,609	658,865	774,542	284,619	1.85%
Arapahoe	629,066	676,371	779,283	877,068	248,002	1.34%
Boulder	318,570	336,446	377,107	415,540	96,970	1.07%
Broomfield	64,656	75,627	96,097	97,318	32,662	1.65%
Denver	680,658	733,765	861,706	925,098	244,440	1.23%
Douglas	322,198	351,801	413,162	461,381	139,183	1.45%
Jefferson	564,619	599,448	647,959	679,518	114,899	0.74%
Larimer	332,830	363,216	426,293	484,597	151,767	1.51%
Weld	284,571	336,437	459,772	595,661	311,090	3.00%
El Paso	676,178	735,478	855,170	971,444	295,266	1.46%

Summary Trends

- Disparate growth - what is causing it and what can be done? Can linkages be created between Metro and Non-Metro.
- Migration - how do we attract the best fit for the jobs and where do we house them? What if we can't attract?
- Aging - we are getting old fast, is the state ready for the opportunities and changes to the labor force, income, industrial mix, housing, etc.
- Colorado is becoming more racially and ethnically diverse, especially those currently under the age of 24.
- Continued growth but slowing.



COLORADO
Department of Local Affairs

Thank you

State Demography Office
Department of Local Affairs

Chris Akers

Chris.akers@state.co.us

303-864-7751

Demography.dola.colorado.gov



COLORADO
Department of Local Affairs

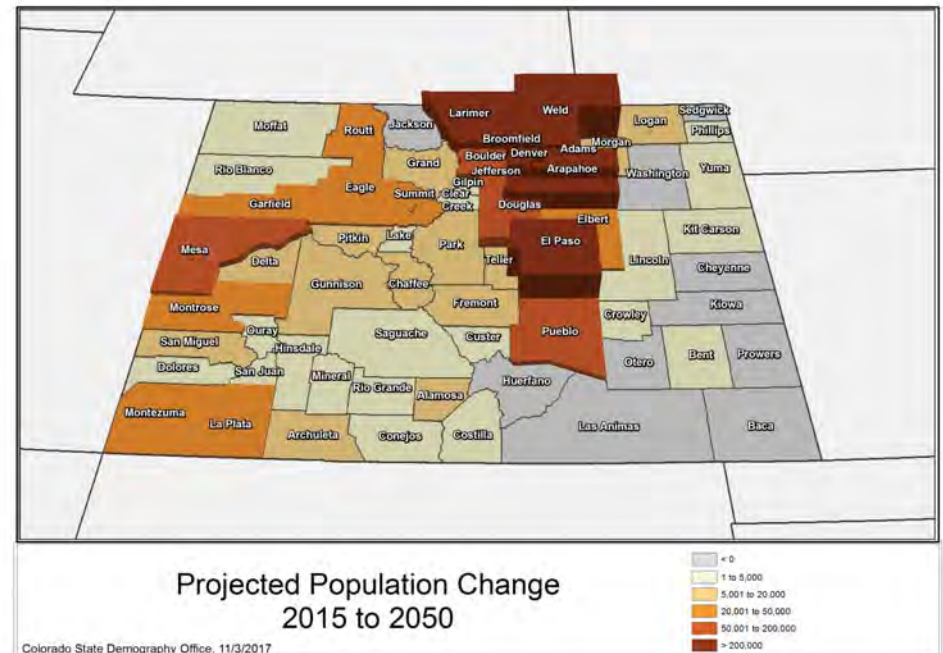

COLORADO
Department of Local Affairs



COLORADO
Department of Local Affairs

Risks (plus or minus)

- National Growth - National Policies - Intl' immigration
- Water
- Housing - supply, price, type, location
- Infrastructure/Transportation
- State Budget/Policy
- Aging - labor force, prepared labor force
- Industry changes - downturn, bust, recession, competitiveness.
- Natural disasters - nationally

Labor Force

- Boomers are 37% of the labor force (2010)
 - Staying longer in workforce - want and need to
 - Participation rates for ages 65+ increasing.
 - Approx. 1,000,000 workers aging out the next 20 years.
- Increase demands
 - Replacement and demands created by retiree needs
 - Largest increase in leavers between 2020-2025
- Demands will vary by industry -
 - Education, Health, Utilities, Mining, Govt.
 - **Current low numbers of Long Term Care Workers and Gerontologist**
 - Doctors accepting Medicare
 - Increase in demand for caregivers - informal sector
- Metro/urban demands will impact rural areas

Housing and Household Trends

- Retirees - will they stay or go? - where will they go? Migration?
- 38% of households over 65 are living alone
- **Households at risk - especially single older women.**
- Lowest levels of mobility - non movers.
- Type of housing - demand by age.
- Location choice related to amenities, health services, transportation services, costs.
- Workers vs. non workers
 - Challenge in tight housing market.
- More people at home during the day.

Aging and Public Finance

- Ratio of 65+ per 18-64 year olds in CO
 - Becoming more "normal"
- End of the "demographic dividend"
- Public Finance - change in revenue and expenditures.
- Income tax - downward pressure
- Sales tax - downward pressure
- Property tax - downward pressure
- Health services - increasing
- Medicaid - increasing

Colorado Educational Attainment by Race for 25 to 34 Year Olds, 2014

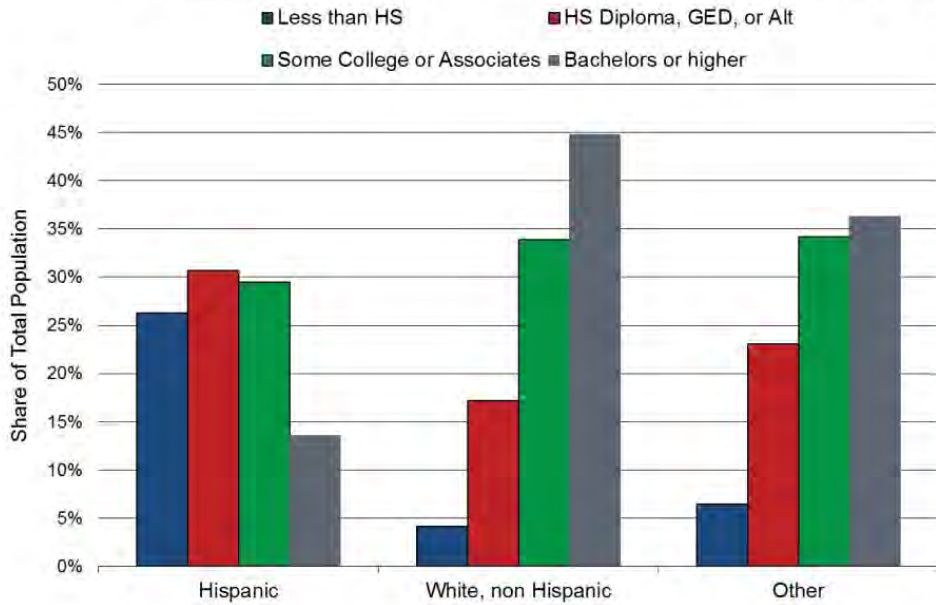

COLORADO
Department of Local Affairs

Source ACS 2014 1 yr PUMS

Colorado Median Household Income (\$2014) by Race/Ethnicity by Age

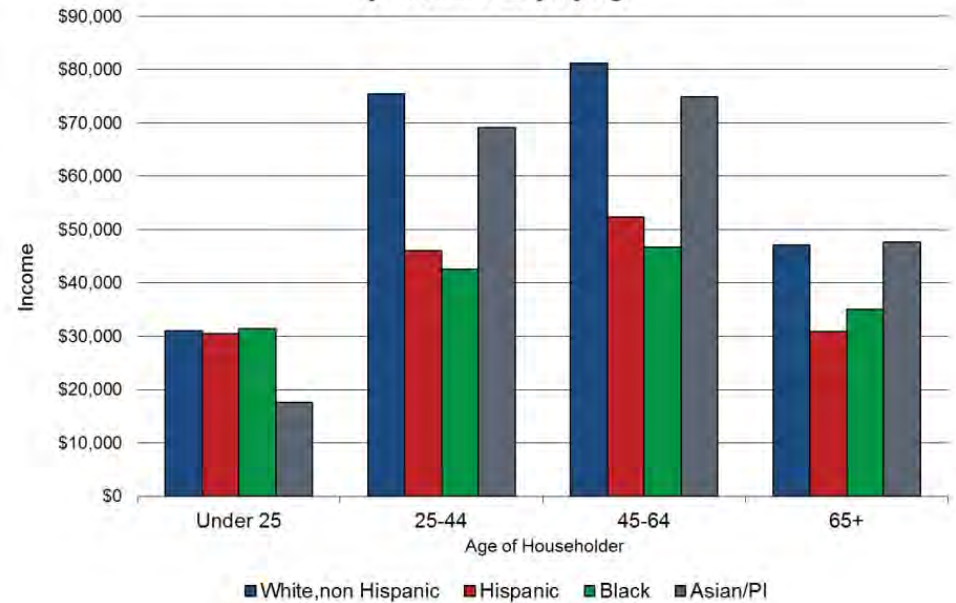

COLORADO
Department of Local Affairs

Source ACS 2014 1 yr

Colorado Working Age Population 1990-2050

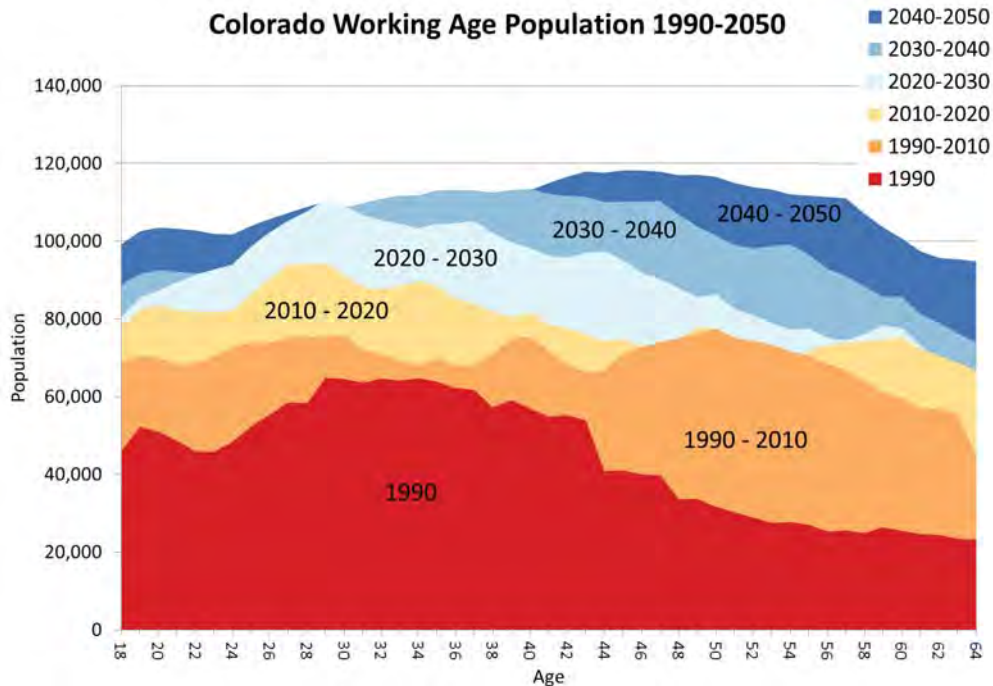

Department of Local Affairs

Forecast Change in the Working Age Population 2015 - 2025

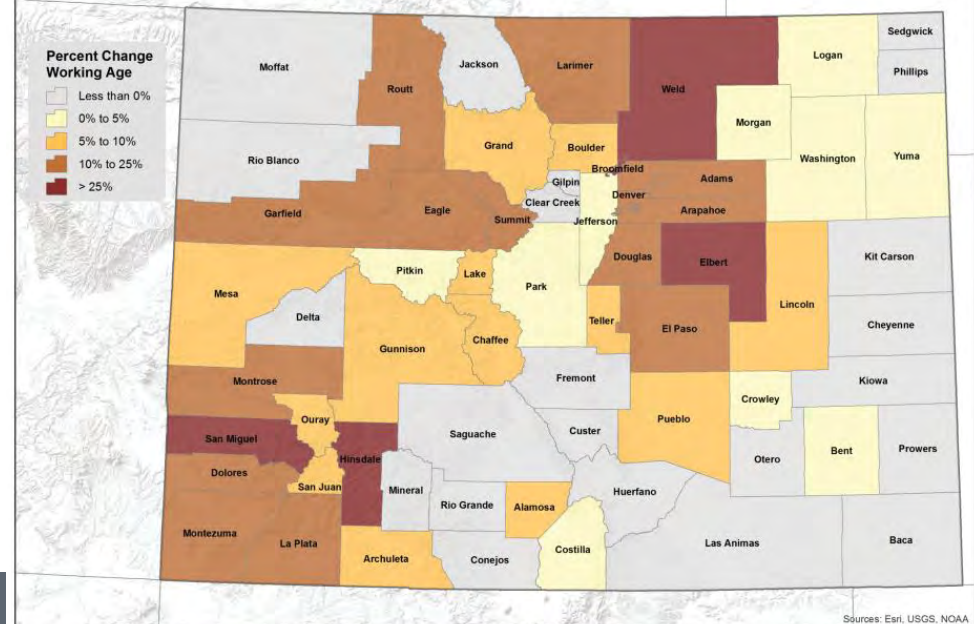

Sources: Esri, USGS, NOAA

Boulder Employment

Industry	2016 Employment	Employment Chg 2010 - 2016
Accommodation & food	18,220	3,594
Admin & waste	9,042	734
Agriculture	1,199	159
Arts, entertainment & rec.	6,283	926
Construction	8,132	1,374
Education	5,613	1,599
Finance activities	5,115	-845
Government	35,095	3,305
Health Services	24,954	4,165
Information	8,680	-858
Management of Cos.	1,176	229
Manufacturing	18,601	2,774
Mining	455	-13
Other services	12,884	1,233
Professional & business serv.	37,653	6,884
Real estate	7,827	1,180
Retail Trade	19,775	2,466
Transport. & warehousing	2,213	627
Utilities	269	-17
Wholesale trade	6,912	1,230
Total	230,097	30,745

Since 2010, Boulder County employment is up 15.4% vs. 15.9% in CO



COLORADO
Department of Local Affairs