Boulder County: Single Family and Townhome 2017 to 2019 Median Value Change

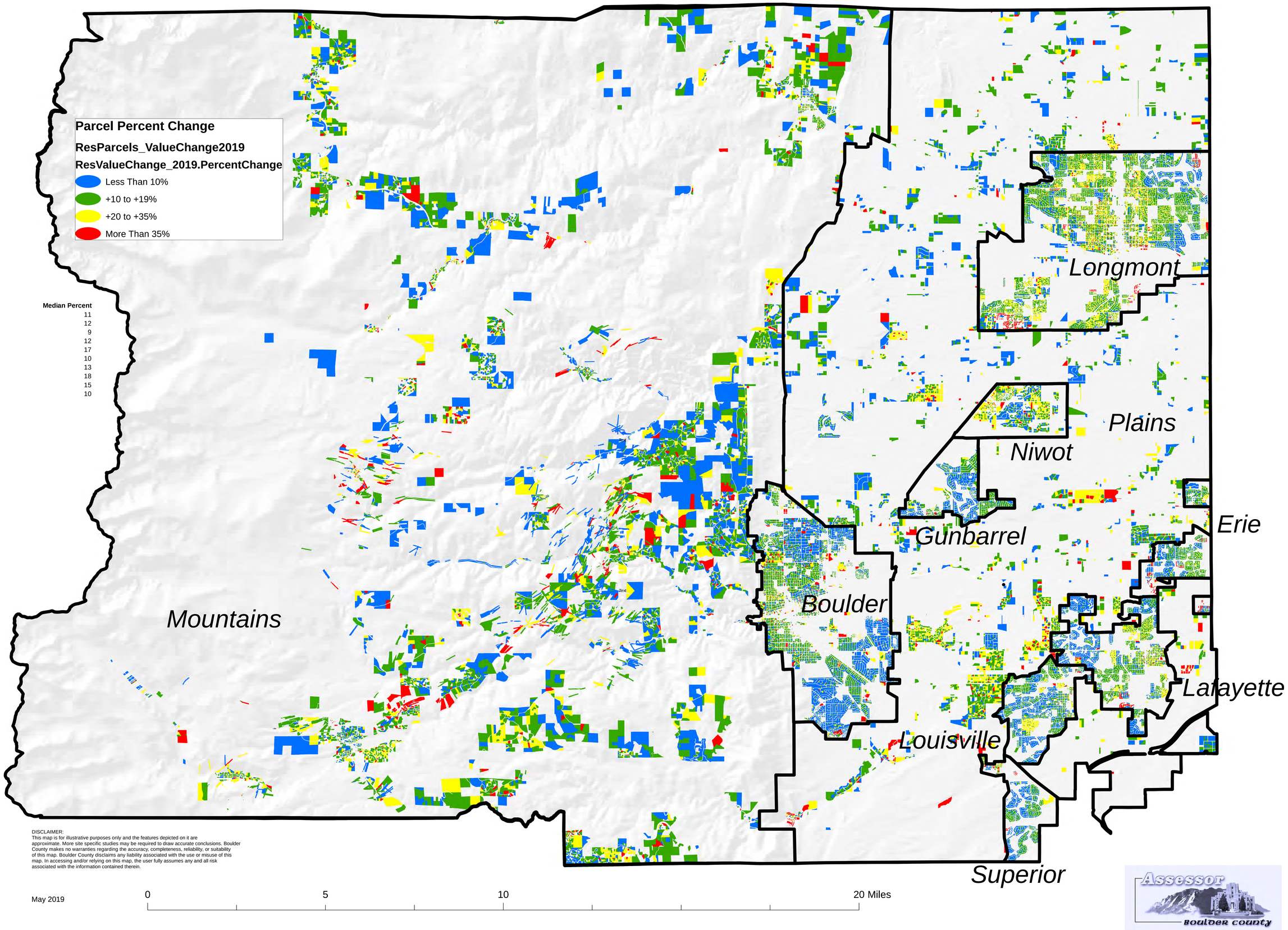

Area	Median Percent
Boulder	11
Erie	12
Gunbarrel	9
Lafayette	12
Longmont	17
Louisville	10
Mountains	13
Niwot	18
Plains	15
Superior	10

DISCLAIMER:
This map is for illustrative purposes only and the features depicted on it are approximate. More site specific studies may be required to draw accurate conclusions. Boulder County makes no warranties regarding the accuracy, completeness, reliability, or suitability of this map. Boulder County disclaims any liability associated with the use or misuse of this map. In accessing and/or relying on this map, the user fully assumes any and all risk associated with the information contained therein.

May 2019

Assessor
Boulder County