

**US287/ISABELLE SAFETY IMPROVEMENTS
FINAL DESIGN FOR PUBLIC REVIEW
FEBRUARY 2020**

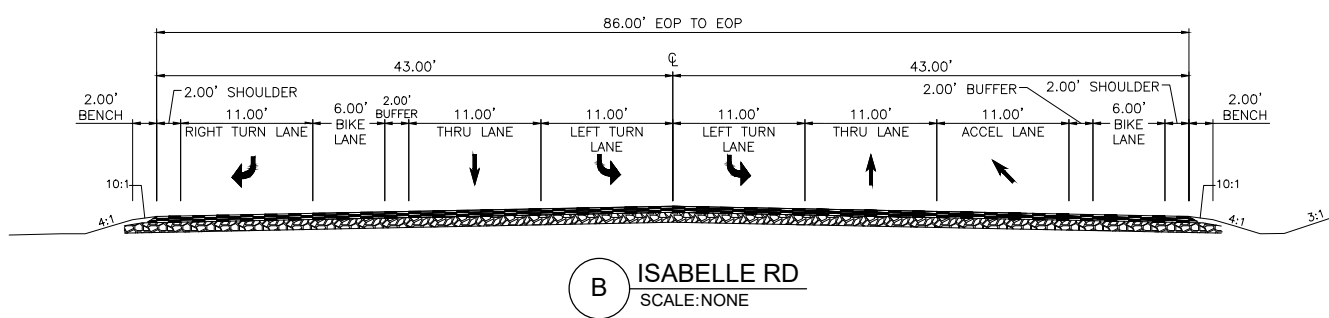

LEGEND

- EXISTING EDGE OF PAVEMENT
- AREA OF ASPHALT
- EXISTING FENCE
- AREA OF CONCRETE
- PROPOSED FENCE
- PROPOSED SIGNAL POLE & MAST ARM

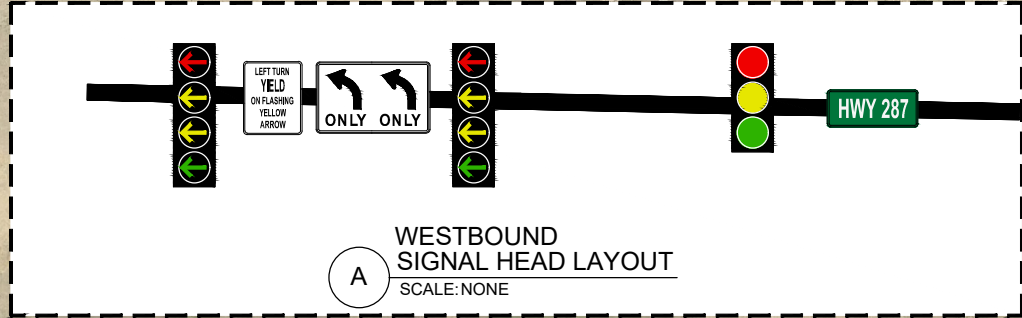
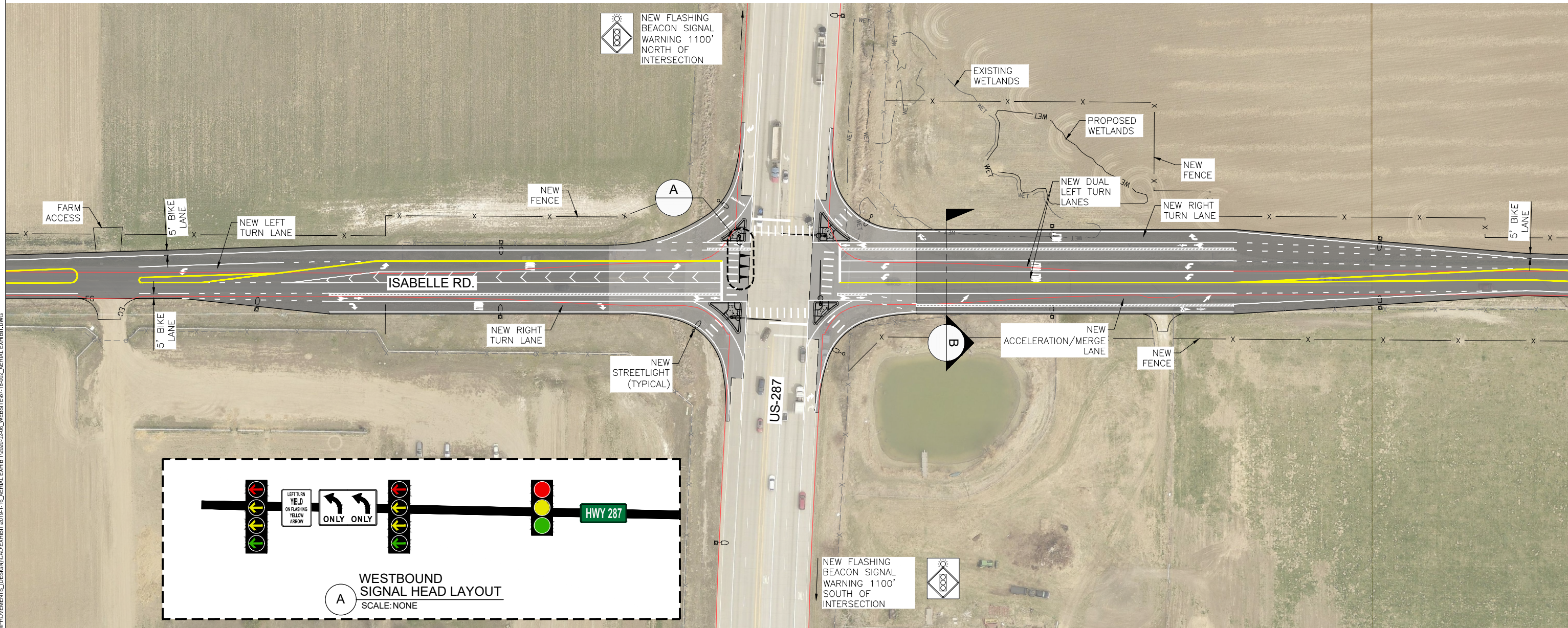
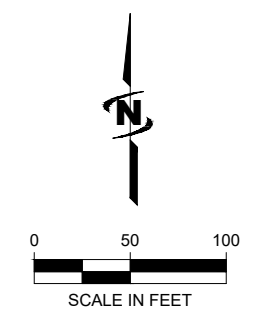





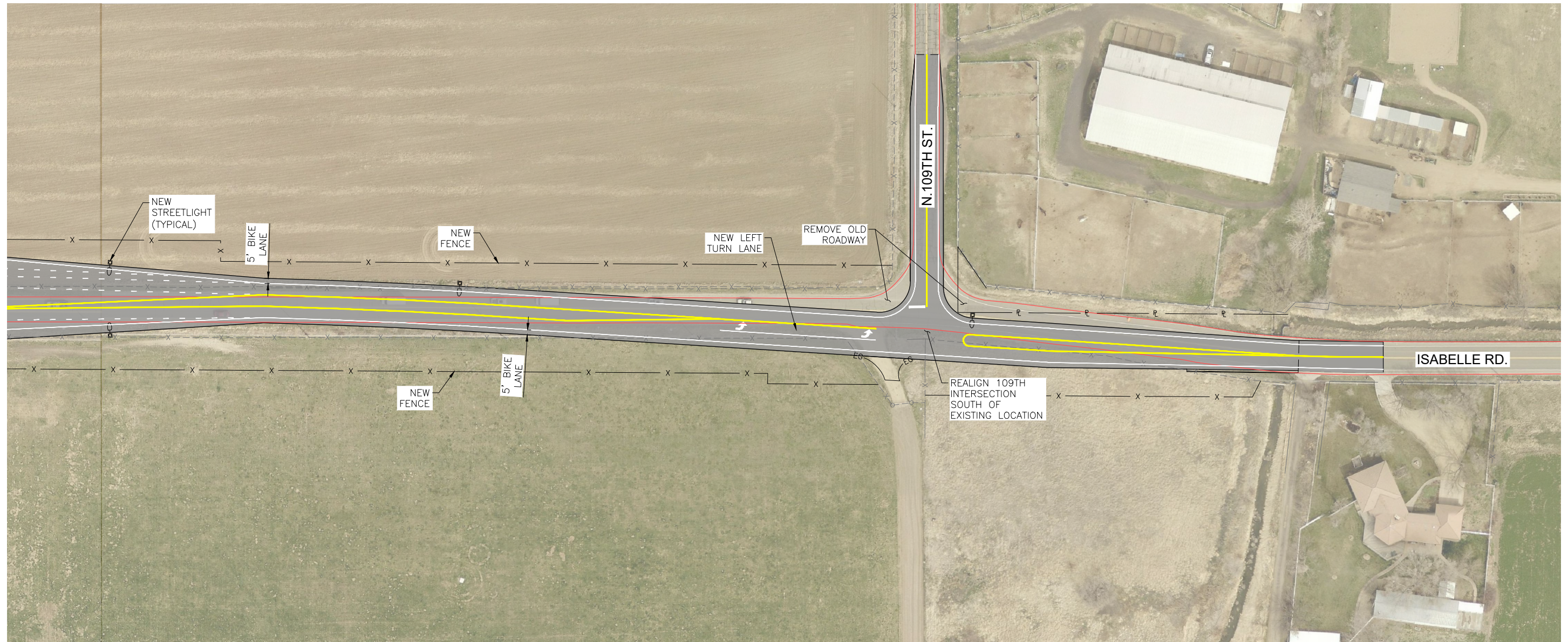

Plot Date: 2/20/2020 3:05 PM. Plotted By: Kyle Richls
 File Path: C:\Users\krichl\OneDrive\Documents\PROJECTS\Boulder\Boulder\COUNTY\87-18-002_US287_ISABELLE_INTERSECTION_IMPROVEMENTS\DESIGN\CAD\EXHIBIT\2019-1-16_AERIAL_EXHIBIT\2020-02-05_VRESST\87-18-002_AERIAL_EXHIBIT.DWG
 PLOT DATE: 2/20/2020
 FILE: 87-18-002_AERIAL_EXHIBIT



US287/ISABELLE SAFETY IMPROVEMENTS
 FINAL DESIGN FOR PUBLIC REVIEW
 FEBRUARY 2020



LEGEND

	EXISTING EDGE OF PAVEMENT		AREA OF ASPHALT
	EXISTING FENCE		AREA OF CONCRETE
	PROPOSED FENCE		PROPOSED SIGNAL POLE & MAST ARM

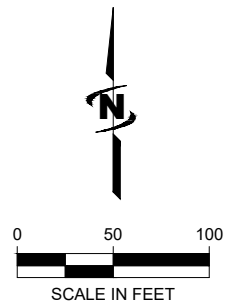

Plot Date: 2/20/2020 3:15 PM, Plotted By: Kyle Ritchie
 File Path: C:\Users\krichter\OneDrive - JUB\Documents\Projects\US287_ISABELLE_INTERSECTION_IMPROVEMENTS\DESIGN\CAD\EXHIBIT\2019-1-16_AERIAL_EXHIBIT\2020-02-05_VRESISTE87-18-002_AERIAL_EXHIBIT.DWG
 Project: SUBBOULDER_COUNTY\87-18-002_US287_ISABELLE_INTERSECTION_IMPROVEMENTS

LAST UPDATED: 2/20/2020
 PLOT DATE: 2/20/2020
 FILE: 87-18-002_AERIAL_EXHIBIT



US-287 & ISABELLE ROAD IMPROVEMENTS
BOULDER COUNTY
 ROADWAY LAYOUT
 AERIAL EXHIBIT - 2