

# WILLOUGHBY CORNER PLANNED UNIT DEVELOPMENT

LOCATED IN THE SE 1 / 4 OF SECTION 2, T1S, R69W OF THE 6TH P.M.,  
CITY OF LAFAYETTE, COUNTY OF BOULDER, STATE OF COLORADO

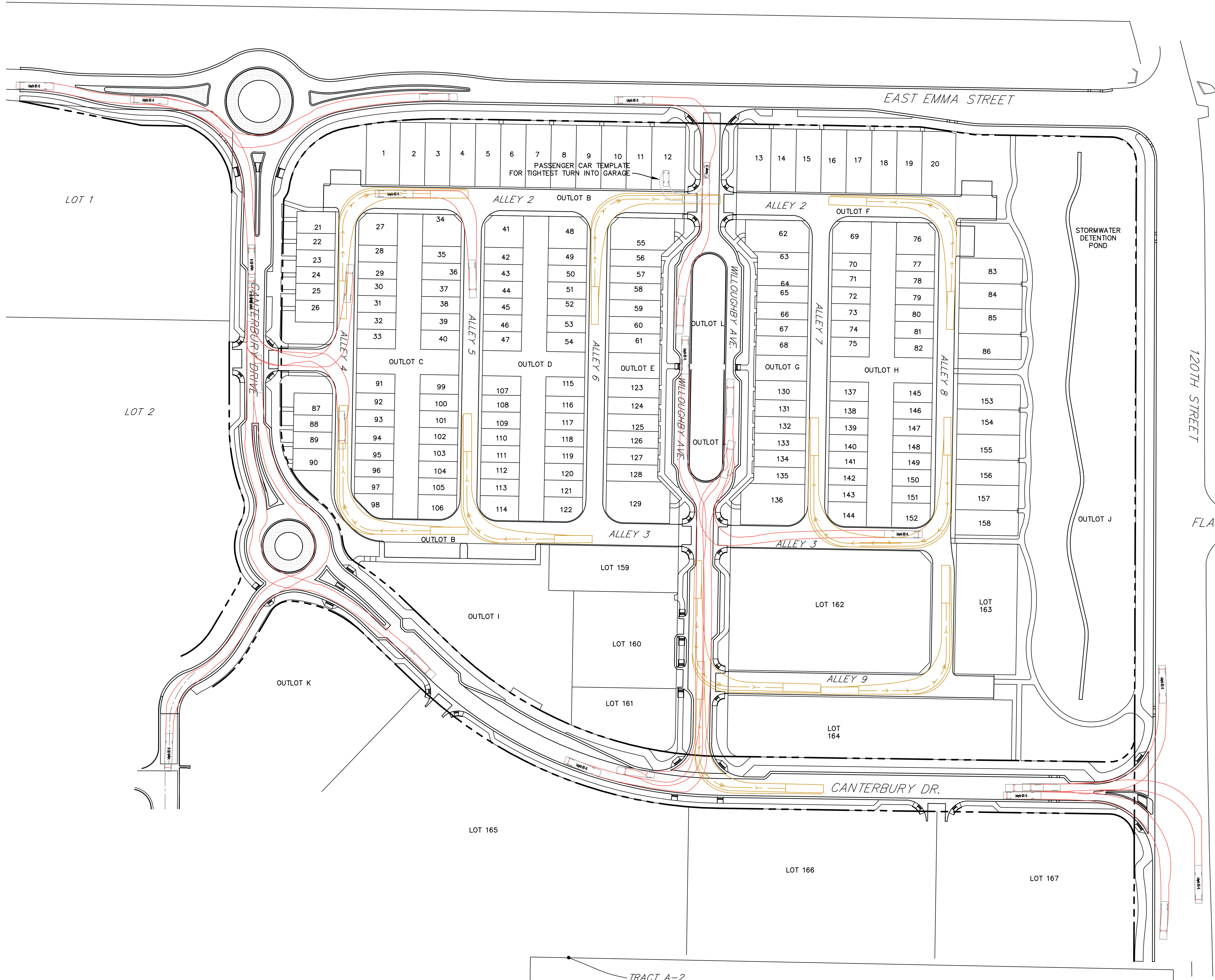
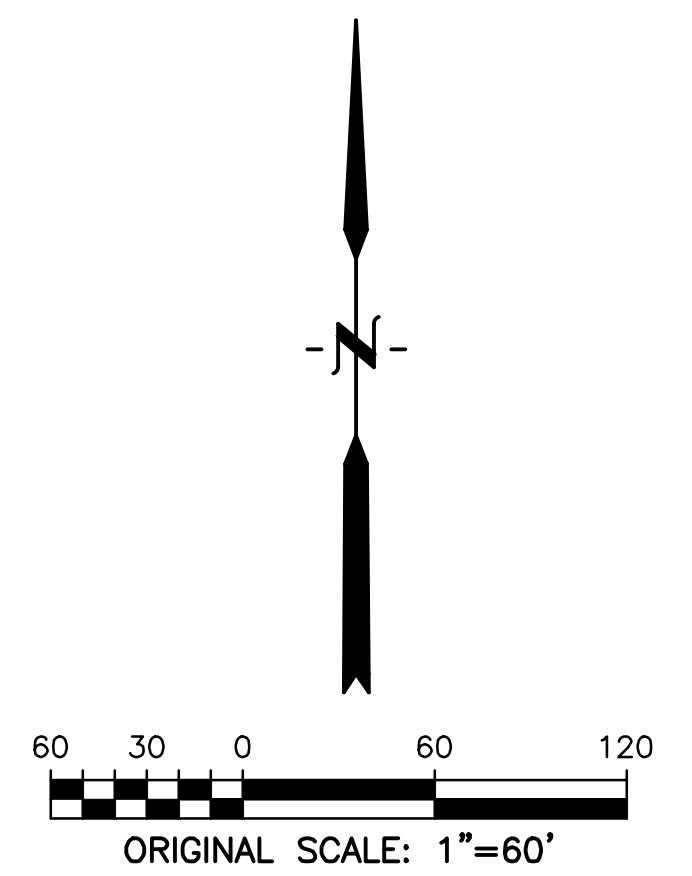

**NOTE:**  
1. THE SITE LAYOUT AS DEPICTED ON THIS PLAN IS SUBJECT TO FURTHER REVIEW DURING THE COURSE OF ENGINEERING DESIGN REVIEW.

**WILLOUGHBY CORNER**  
PLANNED UNIT DEVELOPMENT  
LAFAYETTE, COLORADO

**OWNER:**  
BOULDER COUNTY HOUSING AUTHORITY  
3400 BROADWAY  
BOULDER, CO - 80304  
303.441.3861  
CONTACT: MOLLY CHIANG

**DATE:**  
1ST SUBMITTAL: 12.14.21  
2ND SUBMITTAL: 03.07.22

**SHEET TITLE:**  
ACCESS EXHIBIT

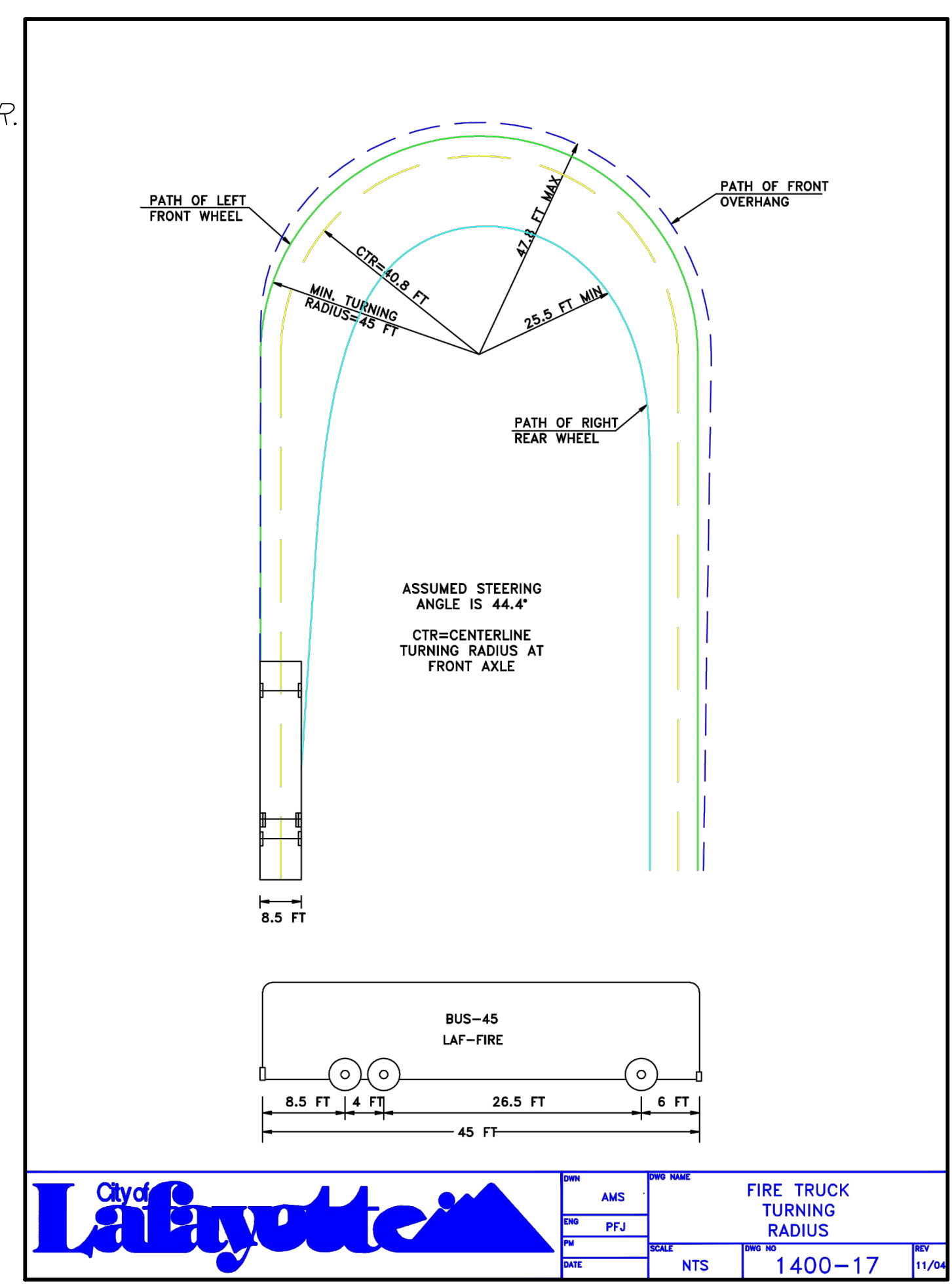

CHECKED BY: KO, DR  
DRAWN BY: RN, JR

City of Lafayette		DESIGNED BY	AMS	DATE	03/07/22
		DRAWN BY	PFJ	SCALE	NTS
PROJECT NO.		1400-17	SHEET NO.		11/04