



**ADDENDUM #2
Public Works
Olde Stage Road Rehabilitation (Shoulder Widening & Mill/Overlay)
BID # 7331-22**

April 6, 2022

The attached addendum supersedes the original Information and Specifications regarding BID # 7331-22 where it adds to, deletes from, clarifies or otherwise modifies. All other conditions and any previous addendums shall remain unchanged.

Please note: Due to COVID-19, BIDS will only be accepted electronically by emailing purchasing@bouldercounty.org.

1. Question: Are there CAD files available? If not, are we able to get a tabulation of earthwork quantities please?

**ANSWER: 351 CY of Cut (mostly for area to add ABC under paved shoulder)
56 CY of Fill (for tie in embankment).
Results in 295 CY of excess soil for removal (or can be used in general mill/overlay areas as needed).**

2. Question: Can you provide more details on the reset timber wall at Station 10+96.96.



ANSWER: Roughly a 6 foot section of this wall will need to be removed. The shoulder widening will fill in this area and there is no need for a wall for the 6 feet. Beyond that, the wall can remain but we will need to saw cut at that point. The timbers don't align vertically so can't just remove first section of timbers. Coordination with the property owner will be needed.

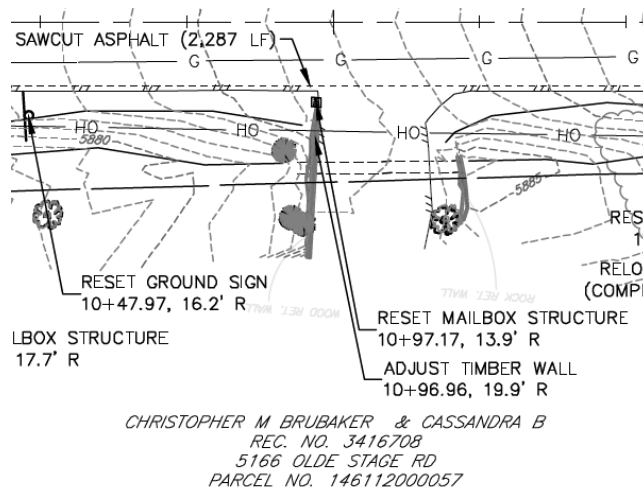

3. Question: On the Clear n Grub Special bit item, why is it called “Special”, and what does it all include?

ANSWER: This work consists of clearing, grubbing, removing, and disposing of vegetation and debris within the limits of the right of way, easement areas, borrow pits, and other areas shown in the Contract or required by the work. Including tree trimming and road shoulders. Vegetation and objects designated to remain shall be preserved free from injury or defacement.

4. Question: On all of the asphalt bid items it ends with “Special” at the end of each description. What is included in the term special?

ANSWER: All bid items with “(Special)” added means the contractor should refer to that item in the Project Special Provisions.

5. Question: For the widening of the shoulders from station 10+50 to 12+00, how realistic is building this without filling the ditch completely first and cutting it back out? Please refer to the cross sections on plan sheet 34.

ANSWER: Construction Plans show this information in plan view, typical section, and cross section. There may need to be some equipment access outside the shown limits of disturbance but there is adequate room within the existing ROW to complete the work.

6. Question: What is the purpose of the item “Removal of Pipe (Misc)” and the 18” Steel Pipe (Misc)? Are there specific locations where this work will be performed? It’s difficult to bid this without knowing where the work is located, what utilities may be encountered and what depth is required.

ANSWER: These items are to cover remove/replace driveway culverts as needed along the mill/overlay portion of project. These culverts are typically directly under the driveway and no utility conflicts. An assumed quantity of 250 LF was provided for bidding purposes but actual work to be determined by the Project Engineer during construction.

7. Question: What is the anticipated Notice to Proceed date?

ANSWER: Approximately 8-12 weeks from bid opening.

8. Question: Will the County be responsible for all materials testing?

ANSWER: Boulder County will provide a qualified Construction Quality Assurance team to perform Quality Assurance (QA) auditing and acceptance testing. The QA staff shall remain independent from the Contractor’s production and Quality Control (QC)... The Boulder County construction QA Team or Consultant’s will perform on-site inspection and testing of the construction elements of the work to verify that all work has been constructed in conformance with the Contract requirements.

The Contractor shall be responsible to establish, document, and implement a Quality Control Plan. The Quality Control Plan shall include all procedures necessary for the Contractor to control the quality of its production processes to meet the requirements of the Contract. The Contractor’s Quality Control Plan shall include a testing and inspection schedule to control the production processes.

9. Question: Does the County know of any land available on the project that could be used for a staging area?

ANSWER: No specific staging area has been called out.



BOULDER COUNTY TRANSPORTATION PRE-BID MEETING AGENDA

Date : 3/29/22 **Time:** 11:00 AM **County Proj. No.:** RD-075-000

Location : Olde Stage Road
Widen the East side of Olde Stage Road North from The Lee Hill Drive intersection for 2287.5 Feet to create a four foot wide paved shoulder. Mill and overlay (1/2" mill and 4" overlay) for limits of the widening phase. Mill and overlay (1/2" mill and 4" overlay) the existing roadway from the end of the shoulder widening to the recent overlay limits at Lefthand Canyon Drive.

Description : Lefthand Canyon Drive.

INTRODUCTIONS:

- a. Boulder County Project Team
 - i. Colton Coughlin – Project Manager and Engineer
 - ii. Andrew Barth – Public Information Officer
- b. Drexel Design Team
 - i. Derek Schuler – Design Project Manager
- c. CM&I Team (In House)
 - i. Bill Eliassen – Construction Inspection Manager
- d. Sign-in Sheet provided: All bidders to provide contact information.
 - i. Sheet will be provided to all contractors following the meeting.

PROJECT OVERVIEW:

- e. Project Description and General Site overview:
 - i. Project Schedule – 60 working days
 - ii. Maintain driveway access points
 - iii. Traffic Control
 - iv. Coordinating with utilities
 - v. Working Hours
 1. 8am to 4:30 pm
- f. Specification Overview

BID DOCUMENTS AND CHANGES TO DOCUMENTS:

- g. Obtaining Plans and Specifications:
- h. <https://www.bouldercounty.org/government/bids-and-purchasing/bid-opportunities/details/olde-stage-road-rehabilitation-shoulder-widening-mill-overlay/>
- i. Questions during the Bid – Written Inquiries All inquiries regarding this BID shall be submitted via email to purchasing@bouldercounty.org on or before 2:00 p.m. March 31, 2022. A response from the County to all inquiries shall be sent via email no later than April 6th, 2022.
- j. Drawing and Specification changes will be posted to the website and notice will be sent via Addendum.

SCHEDULE OF EVENTS:

- k. Publication: 3/16/2022
- l. Question Acceptance Deadline: 2:00 PM 3/31/2022
- m. Closing Date: 2:00 PM 4/13/2022
- n. Contract Award Date: (TBD)

OPEN QUESTION AND COMMENT:



**PUBLIC WORKS - ENGINEERING
PRE BID MEETING SIGN-IN SHEET**

**MEETING
TYPE:**

FIR

FOR

GENERAL

PRE-BID

**PRE-
CONSTRUCTION**

Project Title: Olde Stage Road Rehabilitation (Shoulder Widening & Mill/Overlay)		Project No. RD-075-000	
Federal Project? <input type="checkbox"/> Yes <input checked="" type="checkbox"/> No		Federal Project No. N/A	Federal Code N/A
Date, Time: 3/29/22, 11am		Location: MS Teams	

[MEETING TYPE] SIGN-IN SHEET		PROJECT:	
NAME/SIGNATURE	COMPANY	PHONE NUMBER	EMAIL ADDRESS
Chad Anema	Metro Pavers, Inc	303.880.6777	Chada@Metropaversinc.com
Steve Walsh	Martin Marietta		Steve.Walsh@martinmarietta.com
Gary Richardson	Asphalt Specialties	303.944.4819	garyr@asphaltspecialties.com
Willie Keller	APA Construction	303.590.4268	wkeller@apc.us.com
Jose Aguirre	J-Jireh Contractors	720.290.9015	jirehcontractors@outlook.com
Dan DeLange	Boulder County	303.441.3900	ddlange@bouldercounty.org
Bill Eliassen	Boulder County	303.441.3900	beliasen@bouldercounty.org

Submittal Instructions:

Submittals are due at the email box only, listed below, for time and date recording on or before **2:00 p.m. Mountain Time on April 13, 2022.**

Please note that email responses to this solicitation are limited to a maximum of 50MB capacity.

NO ZIP FILES OR LINKS TO EXTERNAL SITES WILL BE ACCEPTED. THIS INCLUDES GOOGLE DOCS AND SIMILAR SITES. ALL SUBMITTALS MUST BE RECEIVED AS AN ATTACHMENT (E.G. PDF, WORD, EXCEL).

Electronic submittals must be received in the email box listed below. Submittals sent to any other box will NOT be forwarded or accepted. This email box is only accessed on the due date of your questions or proposals. Please use the Delivery Receipt option to verify receipt of your email. It is the sole responsibility of the proposer to ensure their documents are received before the deadline specified above. Boulder County does not accept responsibility under any circumstance for delayed or failed email or mailed submittals.

Email purchasing@bouldercounty.org; identified as **BID # 7331-22** in the subject line.

All proposals must be received and time and date recorded at the purchasing email by the above due date and time. Sole responsibility rests with the Offeror to see that their bid is received on time at the stated location(s). Any bid received after due date and time will be returned to the bidder. No exceptions will be made.

The Board of County Commissioners reserve the right to reject any and all bids, to waive any informalities or irregularities therein, and to accept the bid that, in the opinion of the Board, is in the best interest of the Board and of the County of Boulder, State of Colorado.



**RECEIPT OF LETTER
ACKNOWLEDGMENT**

April 6, 2022

Dear Vendor:

This is an acknowledgment of receipt of Addendum #2 for BID #7331-22, Olde Stage Road Rehabilitation (Shoulder Widening & Mill/Overlay).

In an effort to keep you informed, we would appreciate your acknowledgment of receipt of the preceding addendum. Please sign this acknowledgment and email it back to purchasing@bouldercounty.org as soon as possible. If you have any questions, or problems with transmittal, please call us at 303-441-3525. This is also an acknowledgement that the vendor understands that **due to COVID-19, BIDS will only be accepted electronically by emailing purchasing@bouldercounty.org.**

Thank you for your cooperation in this matter. This information is time and date sensitive; an immediate response is requested.

Sincerely,

Boulder County Purchasing

Signed by: _____ **Date:** _____

Name of Company _____

End of Document