



# Appendices







## APPENDICES

---

- A.** Community Outreach Summaries
- B.** Safety Recommendations Summary
- C.** Safety Toolbox
- D.** Center Median Barrier Memorandum
- E.** Center Median Barrier Conceptual Design
- F.** Emergency Services Coordination Meeting Summary and Technical Memorandum
- G.** Walk-Bike Path Feasibility Roll Plots
- H.** Supplemental Conceptual Design Packets and Cost Estimates
- I.** Environmental Conditions Report (in progress)







## **APPENDIX A**

---

### **COMMUNITY OUTREACH SUMMARIES**





# **Engagement Summary**

**Public Outreach  
Spring 2023**





# Public Engagement Summary of Input

During the first public engagement campaign of the US 287 Vision Zero Safety & Mobility Study, a virtual meeting room was available from February 28 – March 19, 2023 for the public to learn about the study's background, goals, timeline, and safety and mobility analysis results to-date. The meeting also collected public feedback through a comment form, survey, and interactive map.

## Primary Engagement Goals

- ▶ Identify public priorities for eliminating fatal and serious accidents
- ▶ Gather feedback on locations and types of multimodal safety concerns
- ▶ Understand key destinations along the US 287 corridor

## PUBLIC INPUT & ENGAGEMENT

**91** open-ended responses

**38** purpose and need survey responses

**43** map comments **36** likes/dislikes

**14** zip codes represented  
Top three zip codes: 80026, 80516, 80501





# Survey Responses by Zip Code

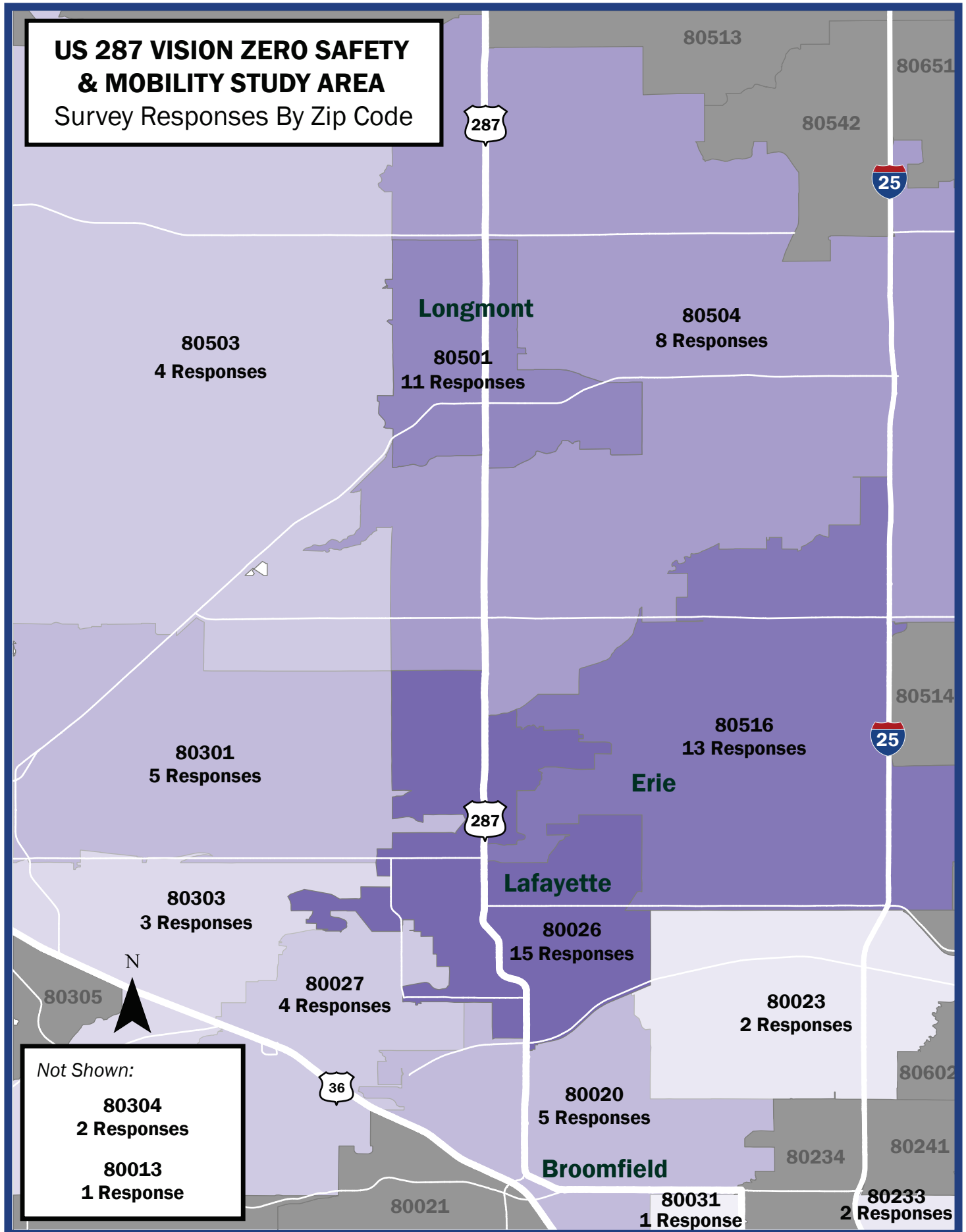



# Purpose and Need Survey

A survey was administered to gather feedback on safety improvements needed to support people walking, driving, rolling, taking transit, and driving on US 287. Responses will inform the project's Purpose and Need Statements, which are required on applications for federal grant opportunities and construction funding.

**Question 1: Regarding motorized traffic (cars, trucks, freight), what are the best ways to eliminate fatal and serious injury crashes? (Please select three).**

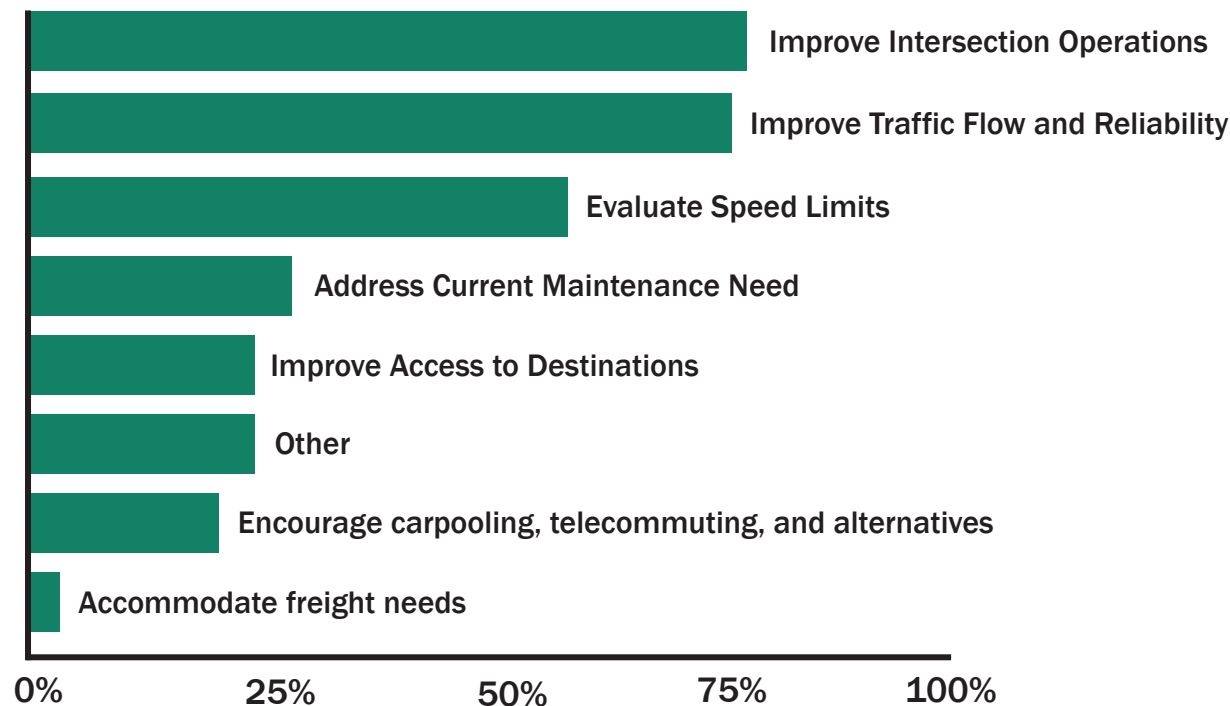

**Question 2: The US 287 Bus Rapid Transit Feasibility Study sought transit-related service enhancements and capital investments. The US 287 Vision Zero Safety & Mobility Study will recommend safety improvements. How can the goals of these two studies be integrated? (Please select three).**

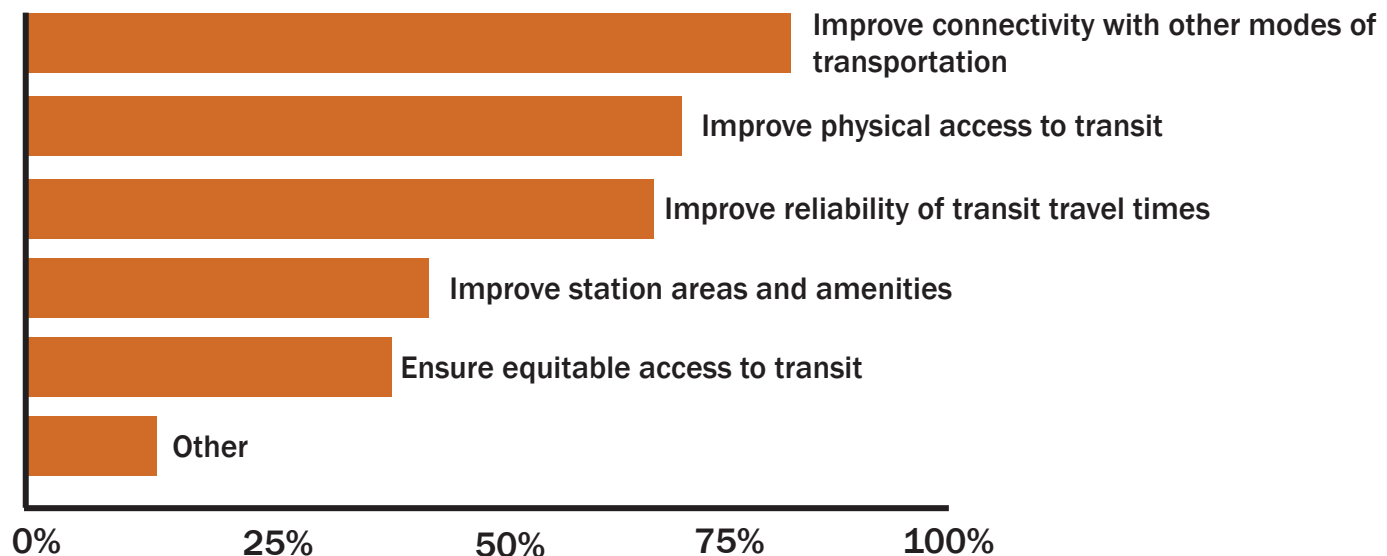



# Purpose and Need Survey

**Question 3: How can we best eliminate fatal and serious crashes for bicyclists? (Please select three).**

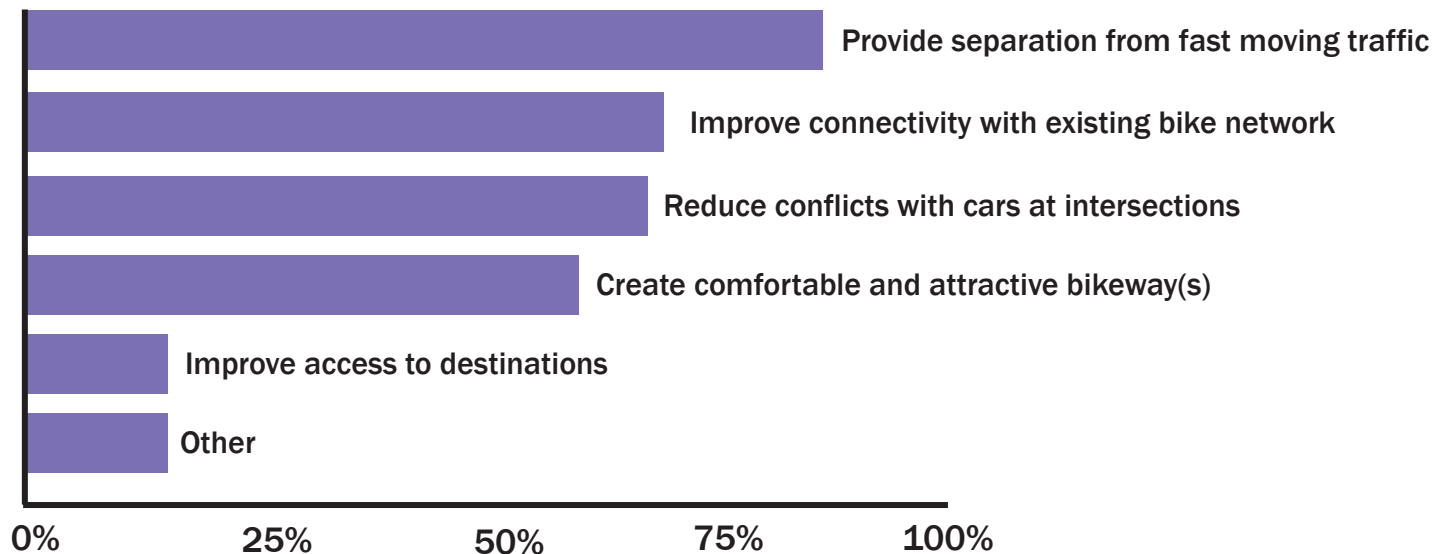

**Question 4: How can we best eliminate fatal and serious crashes for people walking and rolling along the corridor?**

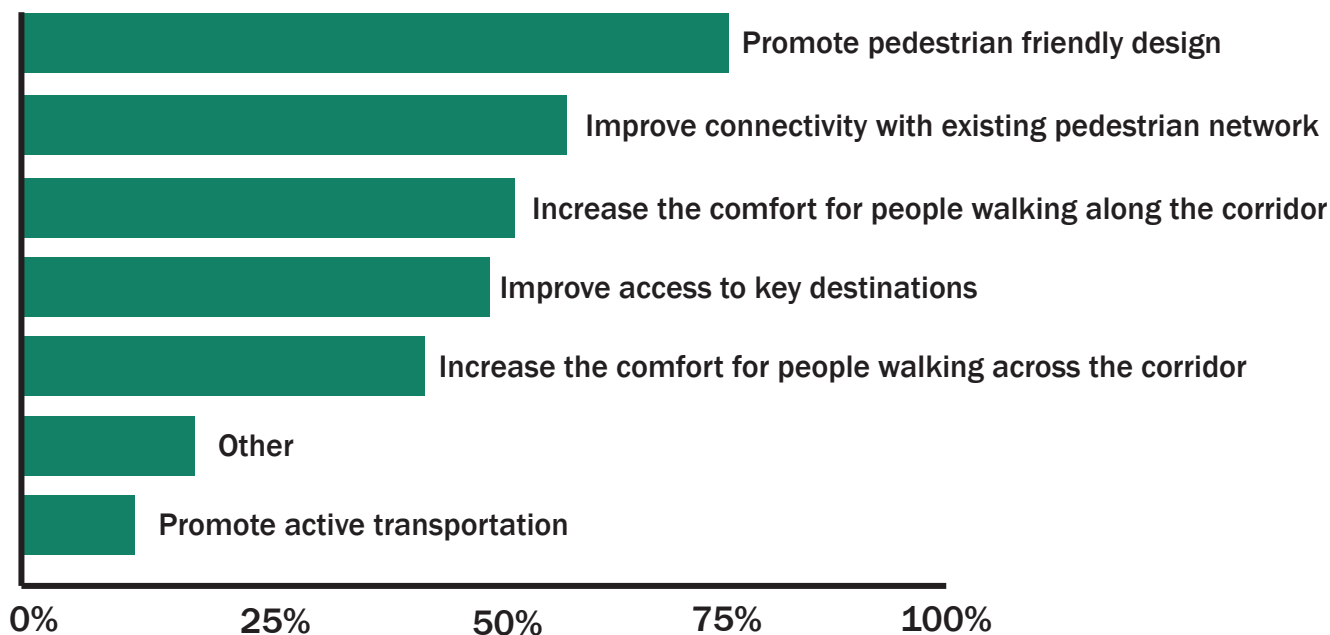



# Public Input Themes

Public feedback was submitted through the comment form, survey, interactive map, and direct outreach to project staff. The input was categorized into 10 themes to track community sentiment around improvement priorities. The distribution of comments by theme is organized from highest to lowest percentage on the following two pages (some comments touched on multiple themes and were sorted into more than one theme category). Comments submitted through the interactive map were also organized into the themes and shown on a map at the end of the summary.

15%

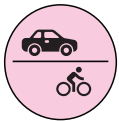

## Separated Multimodal Facility

The most regularly mentioned theme from the community comments was a desire for separated facilities for multimodal travelers, creating a buffer from high-speed traffic along the corridor.

*"When speeds are above 45...I feel uncomfortable being on a road shoulder no matter how wide it is. It needs to be a physically separate bike path at that point."*

14%



## Speed Limit Enforcement

Along many sections of the corridor, speed limits are not adhered to, which many feel leads to more dangerous conditions.

*"Support safety by consistently enforcing speed limits and traffic rules."*

14%



## Median

Emphasis was placed on the importance of a median or barrier to separate northbound and southbound lanes on US 287.

*"The most efficient means of separating the oncoming traffic would be rumble strips and concrete lane barriers."*

13%



## Multimodal Connectivity

Requests were made to increase multimodal connectivity along the corridor, such as through providing safe and comfortable connections to destinations.

*"There is no sidewalk on the west side of Highway 66 to the businesses on the southwest corner of Highway 287. This forces walkers to cross 287 twice at intersections where the speed limit is 60 miles per hour."*



# Public Input Themes

12%



## Pedestrian Safety

There was a desire for increased pedestrian safety using solutions such as grade separated crosswalks and accessibility enhancements at intersection crossings.

*"Any crosswalk that crosses 287 HAS to have lights, sound, or a signal of some kind."*

12%

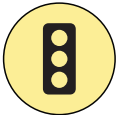

## Traffic Signal Operations

Better signal timing was cited for its potential to improve traffic flow and reduce dangerous driving conditions along the corridor.

*"Reduce 'yellow light speed up' syndrome."*

12%



## Vehicular Operations

Specific safety concerns along the corridor and at/or approaching intersections were shared, highlighting unclear driver expectations and unsafe driver behaviors, such as at locations where lanes merge.

*"Left turning traffic out of Walmart on 287 at Parkridge Ave frequently turns wide, hitting traffic coming out of the Willis heights neighborhood."*

4%



## Education

Public education could help reduce the dangerous behaviors that most commonly lead to crashes.

*"Some of it seems cultural - humans behaving recklessly and without regard for anyone else's life or safety."*

4%



## Roundabouts

A handful of respondents stated the potential value of replacing signalized intersections with roundabouts.

*"Selective use of this option [roundabouts] would be most effective at a few undeveloped intersections."*

2%



## Weather Impacts

Site specific safety concerns related to weather were identified.

*"Snow is consistently plowed into the sidewalks preventing pedestrian traffic without using the busy highway."*



# Map Survey Responses

## US 287 VISION ZERO SAFETY & MOBILITY STUDY AREA

Map Survey Responses by Theme

### Legend

Survey Response Theme:



Median



Speed Limit Enforcement



Traffic Signal Operations



Weather Impacts



Pedestrian Safety



Separated Multimodal Facility



Vehicular Operations



Multimodal Connectivity



Study Area



Longmont



Erie



Lafayette



Broomfield



Boulder County

0 2.5 5 Miles

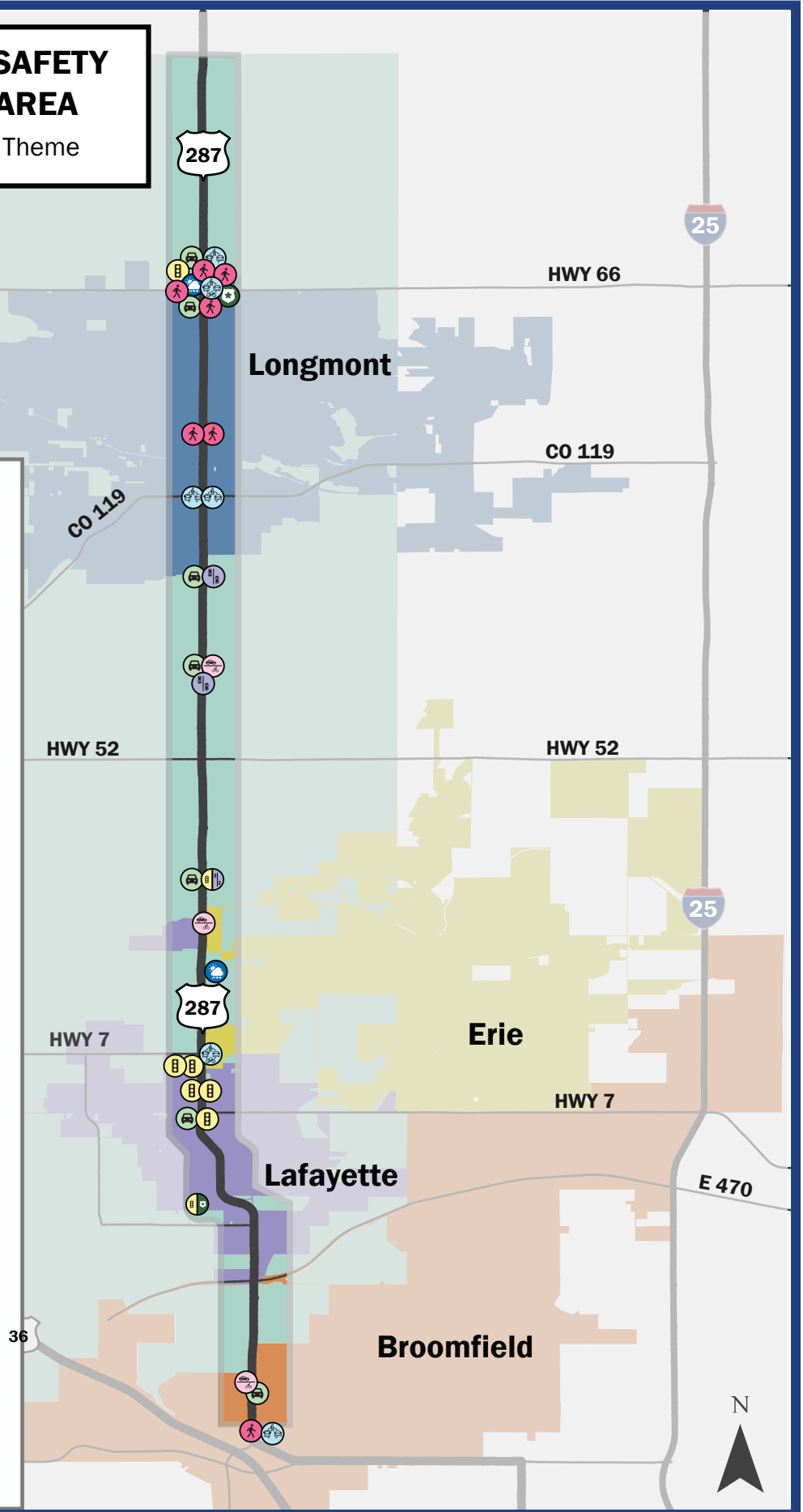



# **Engagement Summary**

**Public Comments  
and Surveys**

**Fall 2023**





# Public Engagement Summary of Input

During the Fall 2023 Public Engagement of the US 287 Vision Zero Safety & Mobility Study, a self-paced virtual Open house was available from August 21 – September 17, 2023 for the public to learn about the study's progress to date, including safety analysis, recommendations, and a concept for a proposed walk-bike path. The meeting also collected public feedback through a comment form, surveys, and an interactive map.

## Primary Engagement Goals

- ▶ Gather feedback on proposed safety recommendations
- ▶ Learn about key destinations and support for the proposed walk and bike path
- ▶ Share information about the proposed median barrier

## PUBLIC INPUT & ENGAGEMENT

**208** Total Participants

**98** Open-Ended Responses

**82** Map Comments

**23** Zip Codes Represented

Top Three Zip Codes: 80026, 80504, 80501





# Survey Responses by Zip Code

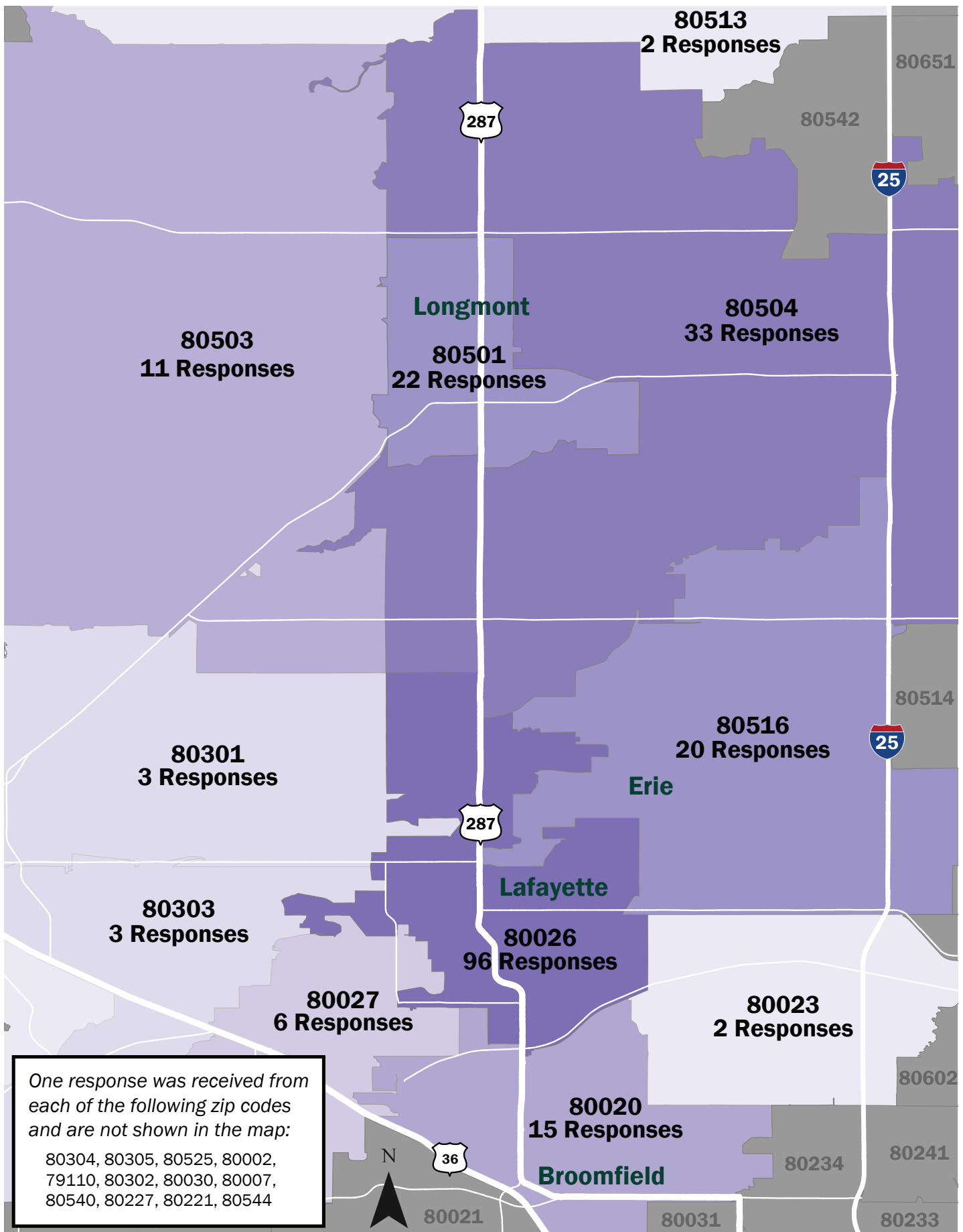



## Open-Ended Comment Summary

In this phase of public engagement, community members had the opportunity to submit open-ended feedback via:

- ▶ Median Barrier Survey
- ▶ Walk & Bike Path Survey
- ▶ Safety Recommendation Map Survey
- ▶ Email



Word Cloud compiled from all open-ended comments.

The following broad themes were identified following analysis of all open-ended comments:

# Safety

## Speed

## Traffic Operations

## Enforcement

## Bike & Pedestrian

## Development

## Median

# Transit

## Other



# Open-Ended Comment Themes

Theme percentages do not add up to 100% due to some comments addressing more than one theme.

## Safety

is mentioned in  
**79%**  
of all comments

**Many comments explicitly acknowledge one or more safety problems along the corridor.**

- Support safer infrastructure for bicyclists and pedestrians.
- Need for signage and visibility improvements along the corridor.

## Project Impact

This study has recommended many safety improvements for intersections and sections throughout the corridor, including developing concept designs for five locations. Safety recommendations include: advance warning signs and flashing beacons to increase driver awareness of upcoming intersections; raised crossings at some right-turn bypass lanes and improved crosswalk striping to improve the visibility of people walking and bicycling; and a weather station to support proactive snow plowing.

## Speed

is mentioned in  
**32%**  
of all comments

**Vehicle speed is a top concern for a number of residents, with a focus on both the lowering of speed limits and enforcement of existing and future speed limits.**

- Lowering the speed limit to 45 mph is requested along the more developed segments of the corridor.
- Two comments suggested the speed is currently too slow, mainly due to the number of traffic signals and high traffic volume.

## Project Impact

CDOT completed a speed study to evaluate potentially reducing posted speed limits through Lafayette. The results of the study should be available in early 2024. Traffic signal timing coordination to the posted speed limit in urban areas is recommended in the near-term.

## Traffic Operations

is mentioned in  
**30%**  
of all comments

**Traffic patterns and signal timing are impacting roadway users and decreasing safety along the corridor.**

- Signal timing affects motorists who may not have enough time to execute turning movements or find that they are frequently stopped at signals.
- People trying to bicycle or walk across intersections noted that they do not have enough time to cross at some signals.
- A number of comments requested traffic signals at currently unsignalized intersections, noting an increase in traffic volumes due to new development.
- Some comments asked for restricting right-on-red turns.

## Project Impact

Signal timing evaluations are recommended at all signalized intersections along the corridor. Protected left turn signal operations to reduce broadside crashes and increase safety for crossing bicyclists and pedestrians are recommended at key intersections. No Right Turn on Red is recommended for many signalized intersections in urbanized sections of Longmont and Lafayette.





# Open-Ended Comment Themes

Theme percentages do not add up to 100% due to some comments addressing more than one theme.

## Enforcement

is mentioned in  
**26%**  
of all comments

**Many comments reflect on the need for increased enforcement along the corridor.**

- Motorists frequently run red lights.
- Municipal revenue from traffic enforcement (i.e. tickets) could be used to fund the implementation of this study's recommendations.

## Project Impact

Increased enforcement, including speed photo radar, is recommended corridor-wide.

## Bike & Pedestrian

is mentioned in  
**25%**  
of all comments

**One out of four comments note that US 287 is currently unsafe and uncomfortable for people walking and bicycling.**

- Many comments indicate a need for safer bicycle and pedestrian facilities and intersection crossings along the corridor.
- Focus on increasing safety for school children and other vulnerable users.
- Five comments suggest that driving should be the transportation mode of highest priority.

## Project Impact

Pedestrian/bicycle-focused recommendations include intersection improvements such as turning radius reduction to slow vehicle speeds and crosswalk "bulbouts" in some locations to shorten pedestrian crossing distances. A separate walk and bike feasibility analysis was completed and the preferred alignment recommended.

## Development

is mentioned in  
**15%**  
of all comments

**Impacts from growing development along the corridor contribute to safety issues and decrease comfort along the corridor.**

- Development along and near 287 has contributed to increased traffic volume.
- Noise and exhaust from vehicle traffic – especially trucks – discourage bicyclists and pedestrians from using 287 as well as affect nearby residents' quality of life.

## Project Impact

Many recommendations have been included to improve safety in response to traffic volumes along the corridor, including engineering mitigations to reduce speeds, improve traffic signal operations, and increase the safety of people walking and bicycling.





# Open-Ended Comment Themes

Theme percentages do not add up to 100% due to some comments addressing more than one theme.

## Median

is mentioned in  
**10%**  
of all comments

**Many comments are in favor of a median barrier to improve safety along the corridor.**

- It is important to consider design factors such as safety of U-turns.
- Some comments note that the median barrier alone will not address an underlying safety concern of excessive speeds.

## Project Impact

As part of this study, a 12-mile median barrier concept for two rural segments of US 287 has been developed, and planning-level analysis of U-turn movements and locations conducted. Boulder County has applied for a \$21 million grant to install the median barrier.

## Transit

is mentioned in  
**5%**  
of all comments

**Improved transit service would increase connectivity and reduce vehicle volumes along the corridor.**

- Comments generally favor Bus Rapid Transit, though some comments indicate concern about limited bus service, or a preference for light rail service instead.
- There is interest in integrating transit improvements with safe infrastructure for pedestrians and bicyclists traveling to and from transit stops.

## Project Impact

All future BRT stops along the corridor were evaluated for safety improvements, including opportunities to increase access to and from the stops for people walking and bicycling. When applicable, the conceptual designs developed in this study incorporated future BRT operations, such as bypass lanes.

## Other

is mentioned in  
**14%**  
of all comments

**Other comment themes include use of funding, technology, and agency collaboration.**

- Some comments indicated frustration that funding is not being used to address speed-related issues, and a few other comments opposed this study and its recommendations more generally as a poor use of public funds.
- There is interest in EV charging options along the corridor.
- A few comments indicated that agency collaboration on this corridor can be confusing or unclear, and community members' complaints have been unaddressed.

## Project Impact

All community feedback from this study will be communicated to the US 287 Coalition, which is comprised of local elected officials and staff for the communities of Fort Collins, Berthoud, Loveland, Longmont, Erie, Lafayette, and Broomfield, as well as transportation partners like NFRMPO, DRCOG, RTD, and CDOT.





# Individual Survey Results

Following presentation of the proposed walk and bike path and median barrier concept, community members were invited to fill out surveys regarding current travel behaviors, expected usage of new facilities, and other thoughts regarding the proposed improvements.

## WALK & BIKE PATH SURVEY - 60 PARTICIPANTS

What mode do you currently use to travel on or across US 287? Participants can select multiple modes.

**59 out of 60** participants note that they **drive** on the corridor.

In addition to driving:

**35** participants also **bike** on the corridor.

**18** walk

**6** take **transit**

And **1** participant indicated that they travel by **wheelchair** on the corridor.

Participants across transportation modes were asked if they would use the proposed walk and bike path. Nearly all participants who travel the corridor by bike indicated they would use the path, whereas about three in four drivers indicated they would.

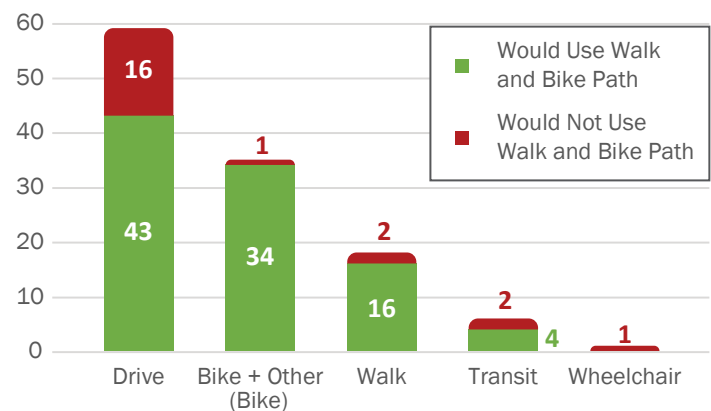

## MEDIAN BARRIER SURVEY - 24 PARTICIPANTS

The majority of open ended responses to the median barrier survey were in support of the project, while some indicated that a median barrier is a step in the right direction but alone would not be enough to improve safety along the corridor. Several comments suggested modifications and considerations for the median barrier, such as extending it or locating in other areas, but there was no direct opposition to the median barrier concept in this survey.

**As this project moves forward into design, the project team will continue to conduct outreach with property owners along the corridor.**

Do you live or own property along US 287 in the proposed median barrier area?

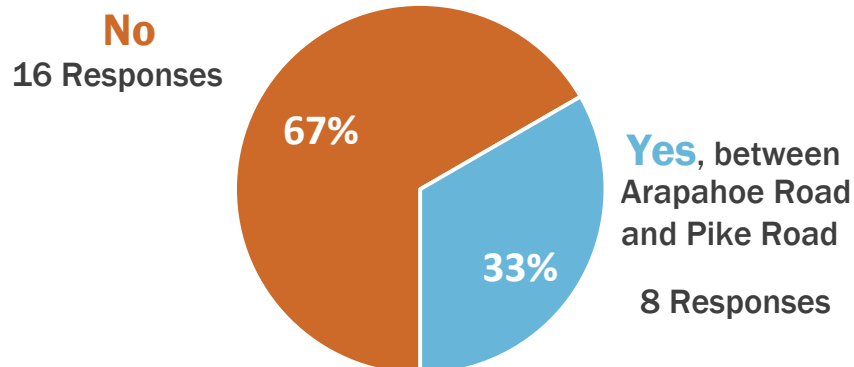

Note: No participants answered that they live or own property in the proposed median barrier area north of Longmont.





# Individual Survey Results

Location and Distribution  
of Map Comments:

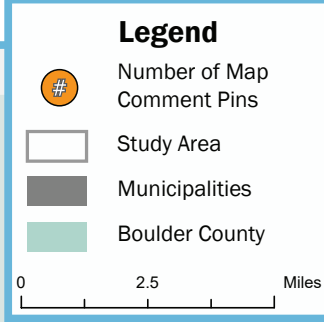
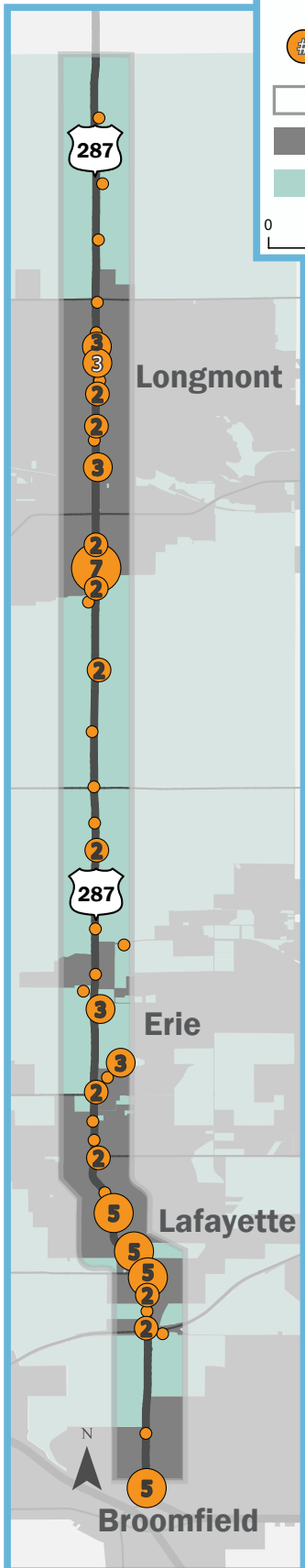

## SAFETY IMPROVEMENTS MAP SURVEY - 32 PARTICIPANTS

### 82 MAP COMMENTS

Recommended safety improvements were displayed on an interactive map platform for community members to review and provide their feedback in the form of map pins.

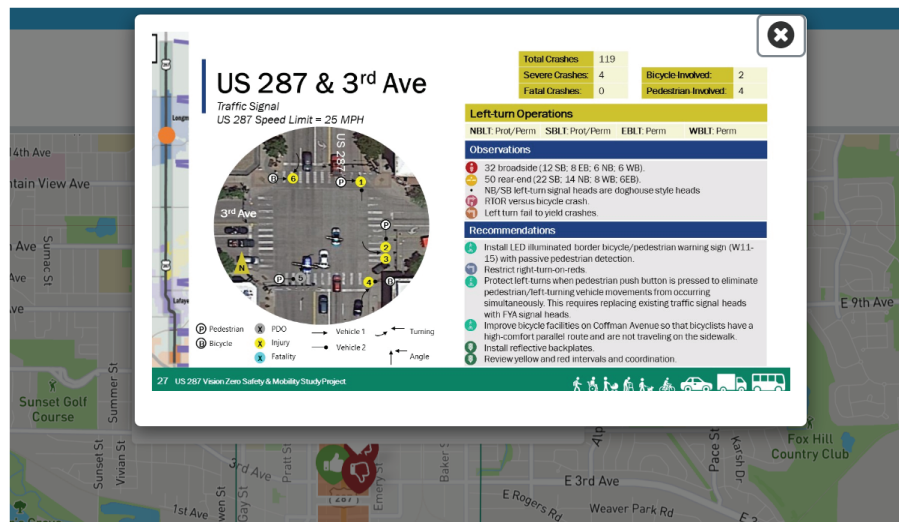

Many participants provided “other suggestion” map comments with insights into traffic patterns and issues at specific intersections. Some comments indicated concerns with how certain safety improvements such as eliminating right turn on red would impact traffic flow at several intersections, and several comments expressed concern with high speeds throughout the corridor and unsafe conditions for bikes and pedestrians.

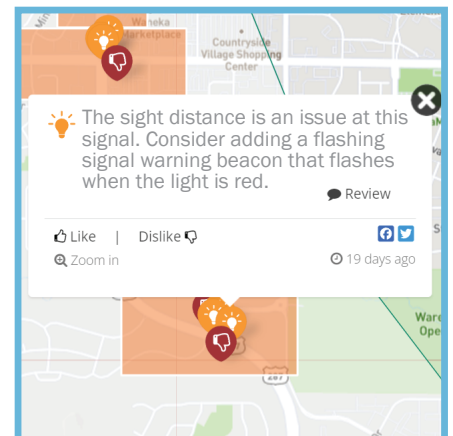
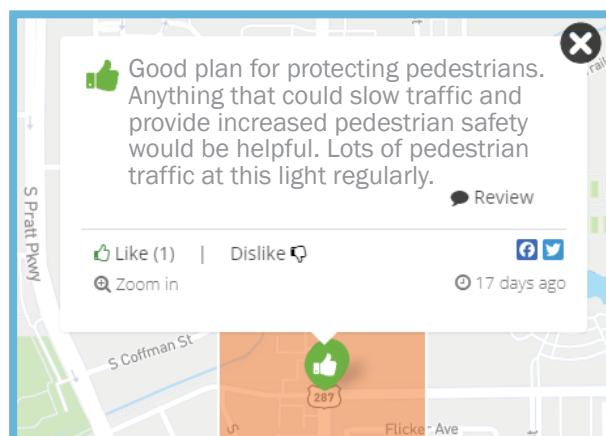



# **Engagement Summary**

**Draft Report**

**Public Review**

**Fall 2023**





# Public Engagement Summary of Input

From November 17 to December 3, 2023, community members had the opportunity to review the US 287 Vision Zero Safety & Mobility Study draft report. A survey was available to provide feedback regarding how well the recommendations met study goals and identify any additional corridor issues that should be examined in future studies.

## Primary Engagement Goals

- ▶ Gather feedback on whether the recommendations will eliminate serious injury and fatal crashes along US 287.
- ▶ Gather feedback on whether the recommendations will improve mobility along US 287 for people using any travel mode.
- ▶ Identify additional corridor issues Boulder County and the US 287 Coalition should examine following completion of the study.

## PUBLIC INPUT & ENGAGEMENT

**160** Total Participants

**104** Open-Ended Responses

**20** Zip Codes Represented  
Top Three Zip Codes: 80026, 80020, 80504





# Survey Responses by Zip Code

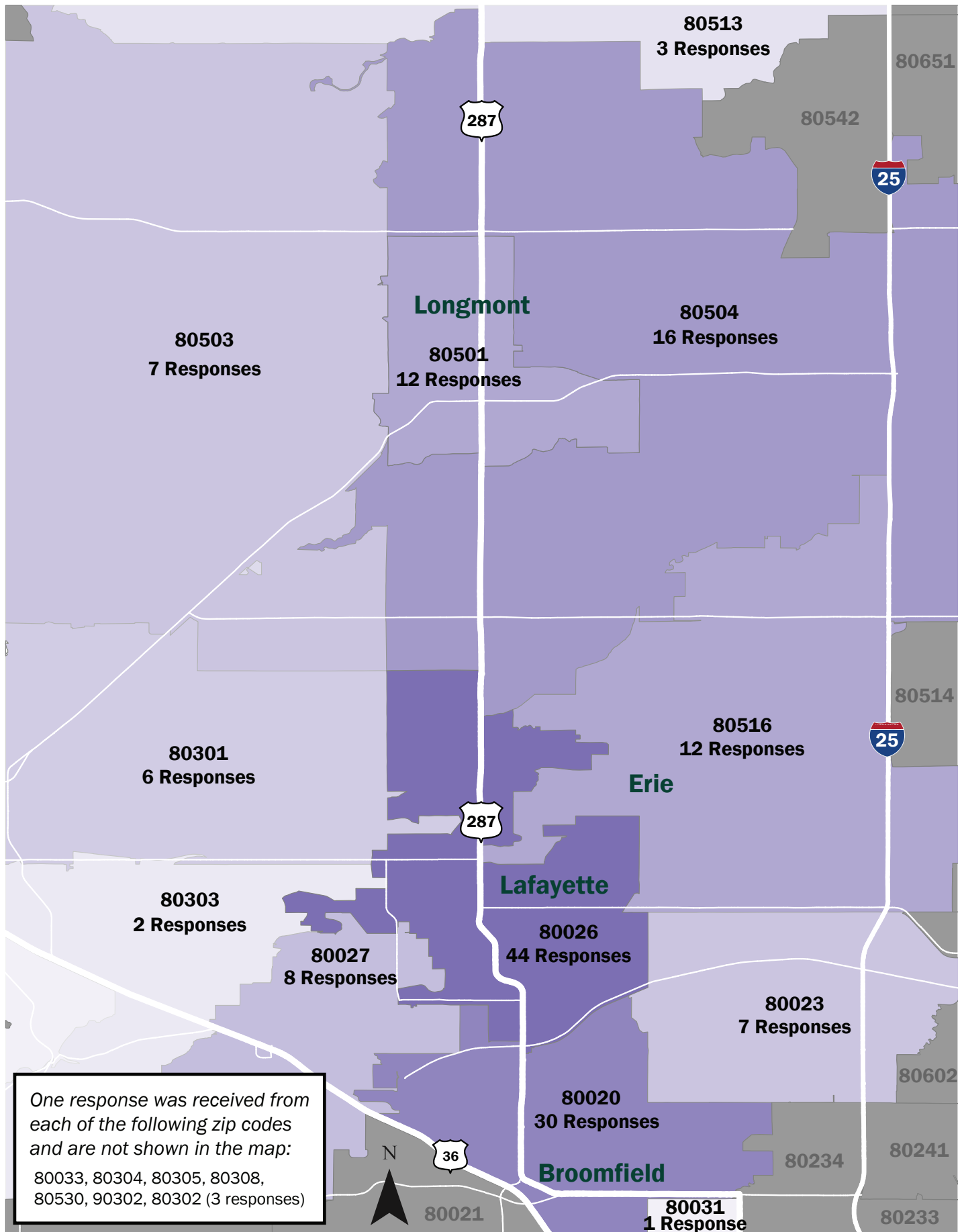



# Open-Ended Comment Summary

In this phase of public engagement, community members had the opportunity to submit open-ended feedback regarding the Draft Report via email or by taking a survey with two multiple choice and one open ended question.

**Participants were asked to state their level of agreement with the following statements:**

These recommendations will eliminate serious injury and fatal crashes along US 287.

These recommendations will improve mobility along US 287 for people using any travel mode.



**Participants were asked if there are additional corridor issues Boulder County and the US 287 Coalition should examine following the completion of this Study, and if so, what.**



Word Cloud compiled from all open-ended comments.

Many of the open-ended and emailed comments referenced experiencing excessive speeds and that speed limits were too high along the corridor. Others expressed a continued need for multimodal and transit connectivity and safety. Several comments provided suggestions or concerns regarding existing conditions at specific intersections or segments of the corridor, such as signal timing or turn geometry issues. Other themes identified throughout the open-ended comments revolved around enforcement needs, residential barriers for safety and noise mitigation, concerns regarding Bus Rapid Transit and light rail, and suggestions for other corridors throughout Boulder County.



# Open-Ended Comment Themes

*Among the open-ended comments, the following themes arose most frequently.*

## Speed

**Many comments identify high speeds and signal timing as a continued concern contributing to feeling unsafe as a driver or non-motorized user along the corridor.**

- Re-evaluation of speed limits is requested throughout the corridor.
- Lack of enforcement is identified in some comments as a concern, and several comments request increased enforcement presence to combat both speeding and red light running.

## Project Impact

The study recommended addressing both speeding and signal timing improvements along the corridor. In Fall 2023, CDOT completed a speed study to evaluate potentially reducing posted speed limits along US 287 through Lafayette. The results of the study should be available in early 2024. Traffic signal timing coordination to the posted speed limit in urban areas is recommended in the near-term. Other signal timing updates were recommended such as improving left-turn operations. Additionally, enforcement of speeds and red-light running was recommended.

## Multimodal Connectivity

**Participants expressed a desire for improvement of multimodal facilities for non-motorized users, such as connections with bicycle facilities along and intersecting the corridor and proposed BRT stations.**

- Safe and frequent crossing locations are a high priority for participants.
- Several comments identify concerns regarding access to transit facilities for pedestrians and bicyclists.

## Project Impact

The proposed Walk-Bike Path would provide an off-street, separated facility along the US 287 corridor. Based on public feedback, it is recommended that a proposed walk-bike path be separated from US 287 as far as possible from the roadway, and connect with existing transit and future BRT stations. In segments where there are right of way constraints, it is recommended that a physical, vertical barrier be installed to protect people walking and people biking on the walk-bike path from potential conflicts with vehicles. Additionally, the study recommends completing gaps in the multimodal network to create complete connections to proposed BRT stations and intersecting pedestrian and bicycle facilities.

## Specific Intersection Improvements

**Some comments indicated concerns or suggestions regarding specific intersections along the corridor.**

- Participants identified the intersection with Dillon Road/NW Parkway as an area of confusion that contributes to feeling unsafe.
- Other intersections identified by multiple open-ended comments include Stonehenge Drive, Dawson Drive, and Arapahoe Road.

## Project Impact

Safety improvements were identified for each intersection along the corridor with identifiable crash trends. These recommendations were informed by engineering standards, site visits, and public feedback. Engineering safety improvements include traffic signal improvements, signage improvements, turning movement improvements, access management, pedestrian and bicycle improvements, and a center median barrier. Non-engineering recommendations include enforcement, education, encouragement, and equity mitigations.





## SAFETY RECOMMENDATIONS SUMMARY





# US 287 Vision Zero Safety & Mobility Study



## Detailed Safety Recommendations

July 23, 2023 Draft

CDR ASSOCIATES  
COLLABORATIVE DECISION RESOURCES

Pinyon Kimley»Horn  
Environmental, Inc. Expect More. Experience Better.



# Intersection

Type of Stop Control  
US 287 Speed Limit = MPH

Represents ten years  
of crash data:  
2011-2020

Total Crashes	0
Severe Crashes:	0
Fatal Crashes:	0

Bicycle-Involved:	0
Pedestrian-Involved:	0

Traffic signal  
operations, if  
applicable

## Left-turn Operations

NBLT: N/A	SBLT: N/A	EBLT: N/A	WBLT: N/A
-----------	-----------	-----------	-----------

## Observations

- Crash trends and other observations, including recently implemented improvements.

## Recommendations

Recommendations based on the crash trends.



*How to read the  
intersection slides.*





# US 287 & W CR 2

Side-Street Stop Controlled  
US 287 Speed Limit = 65 MPH



Total Crashes	0
Severe Crashes:	0
Fatal Crashes:	0

Bicycle-Involved:	0
Pedestrian-Involved:	0

## Left-turn Operations

NBLT: N/A	SBLT: N/A	EBLT: N/A	WBLT: N/A
-----------	-----------	-----------	-----------

## Observations

- No crashes

## Recommendations

N/A





# US 287 & Yellowstone

Side-Street Stop Controlled  
US 287 Speed Limit = 65 MPH

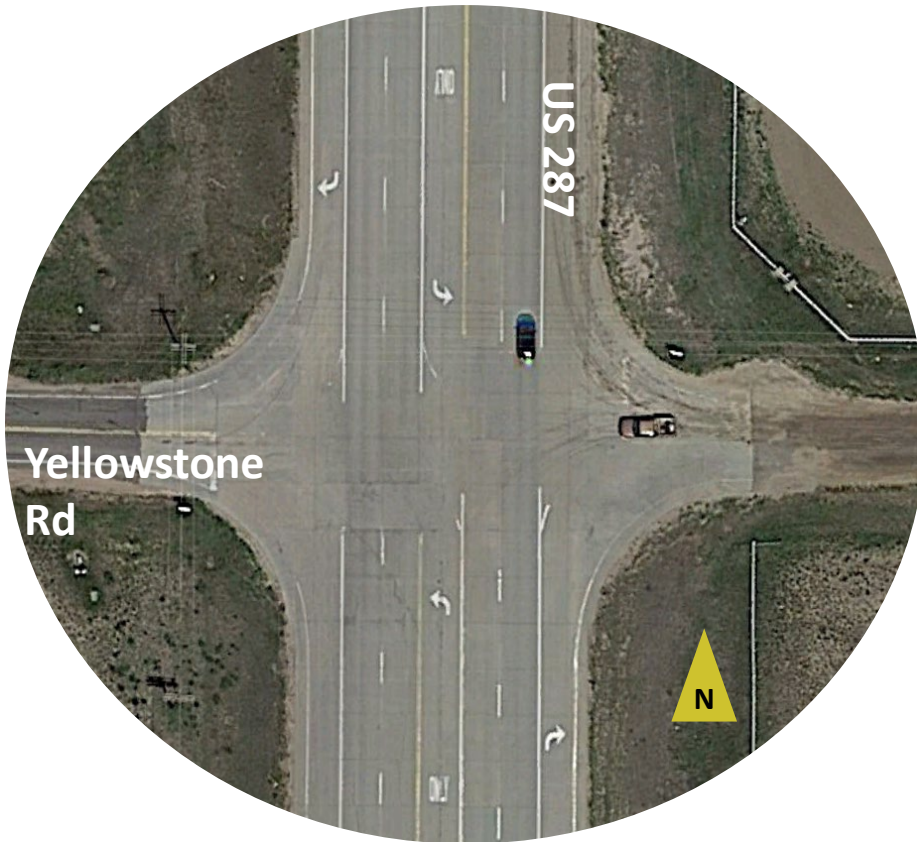

Total Crashes	4
Severe Crashes:	1
Fatal Crashes:	0

Bicycle-Involved:	0
Pedestrian-Involved:	0

## Left-turn Operations

NBLT: N/A	SBLT: N/A	EBLT: N/A	WBLT: N/A
-----------	-----------	-----------	-----------

## Observations

- 4 crashes

## Recommendations

N/A





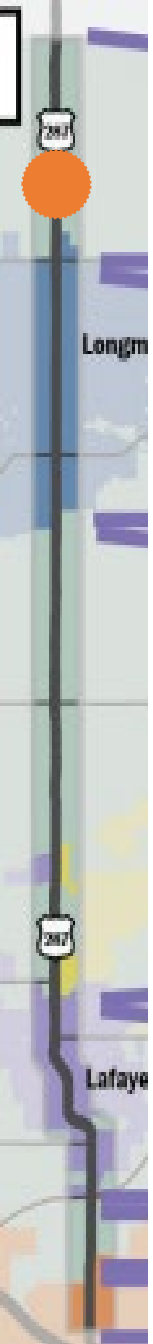

# US 287 & CR 4

Side-Street Stop Controlled  
US 287 Speed Limit = 65 MPH



Total Crashes	0
Severe Crashes:	0
Fatal Crashes:	0

Bicycle-Involved:	0
Pedestrian-Involved:	0

## Left-turn Operations

NBLT: N/A	SBLT: N/A	EBLT: N/A	WBLT: N/A
-----------	-----------	-----------	-----------

## Observations

- No crashes

## Recommendations

N/A





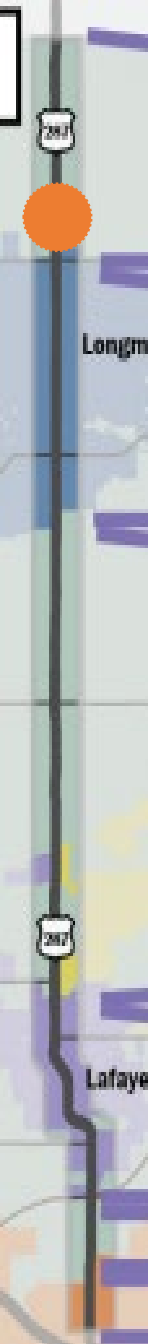

# US 287 & Vermillion Rd

Side-Street Stop Controlled  
US 287 Speed Limit = 65 MPH

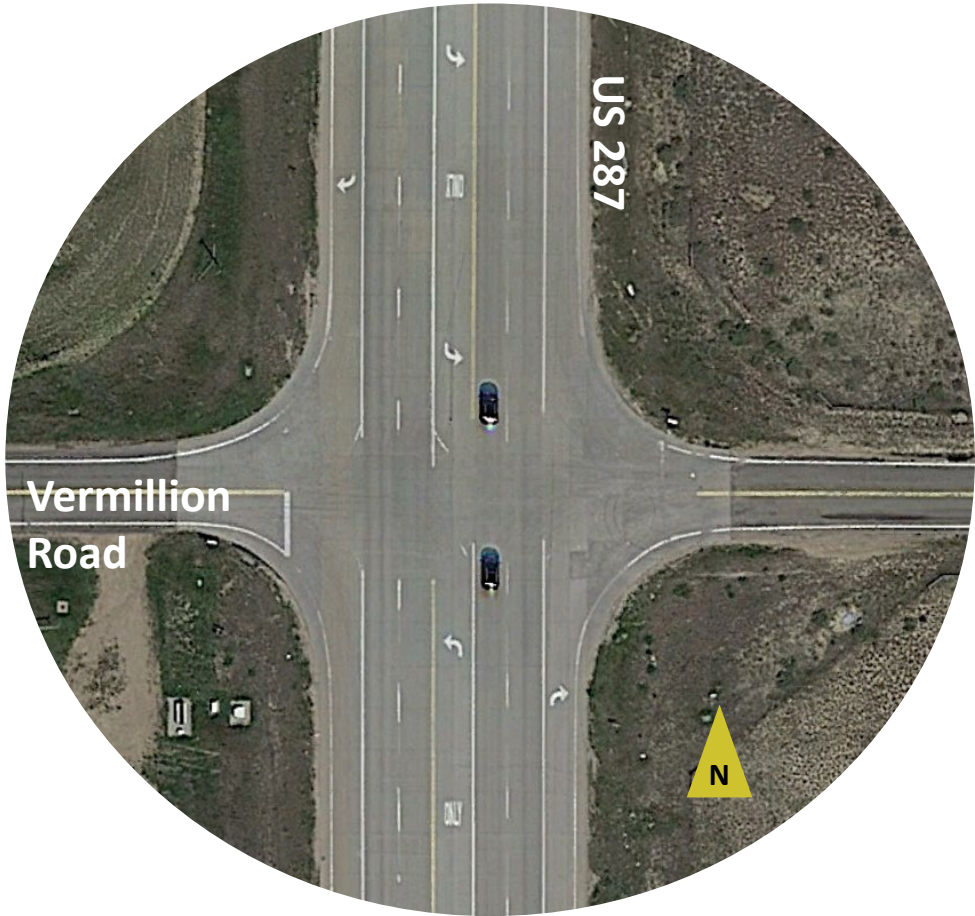

Total Crashes	5
Severe Crashes:	1
Fatal Crashes:	0

Bicycle-Involved:	0
Pedestrian-Involved:	0

## Left-turn Operations

NBLT: N/A	SBLT: N/A	EBLT: N/A	WBLT: N/A
-----------	-----------	-----------	-----------

## Observations

- 5 crashes

## Recommendations

N/A





# Non-Intersection Crashes

Longmont Study Area: MM 313.91-318.36

50 MPH 55 MPH 60 MPH

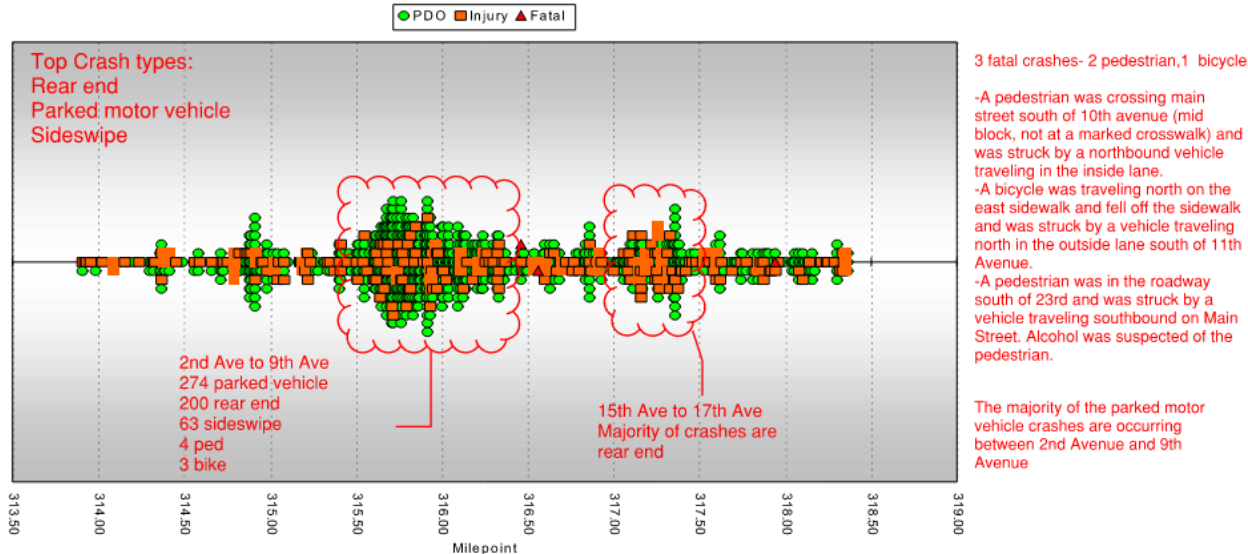

4 pedestrian/bicycle crashes at the breezeway crosswalk between 5th Avenue and 6th Avenue (315.2-315.96)

50 alcohol/drug involved crashes  
Rear ends - 359 NB and 265 SB

Pike Road

Ken Pratt Blvd

2nd Ave

9th Ave

15th Ave

17th Ave

Ute Highway

Total Crashes	1222
Severe Crashes:	27
Fatal Crashes:	3

## Observations

- The 3 fatal crashes were 2 pedestrian and 1 bicycle.
- Several locations with broadside crashes and approach turn crashes accessing driveways.
- Pedestrian zone between 2nd Avenue and Longs Peak Avenue. Pavement markings on sidewalk to walk bike.
- There were 4 pedestrian/bicycle crashes at mid-block crossing location between 5th Avenue and 6th Avenue.
- Significant number of rear end crashes between signalized intersections.
- Significant number of parked vehicle crashes. The majority happen between 2nd Avenue and 9th Avenue.

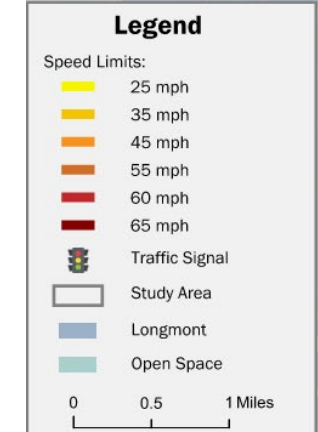

**US 287 VISION ZERO SAFETY AND MOBILITY STUDY**  
Signals & Speed Limits  
Study Area Middle Extent





# Non-Intersection Crashes

## Recommendations

- Recommend corridor-wide access control plan.
- Prioritize installing a median for access control at high crash driveways (picture of locations to the right).
- Install RRFB or PHB at midblock crossing locations between 3<sup>rd</sup> Avenue and 4<sup>th</sup> Avenue, 4<sup>th</sup> Avenue and 5<sup>th</sup> Avenue, and 5<sup>th</sup> Avenue and 6<sup>th</sup> Avenue. Can utilize existing overhead mast arm equipment. **The city installed RRFBs this summer at the above midblock locations.**
- Consider advanced intersection warning signs with activated beacons in the southbound direction approaching Park Ridge Avenue (entering urban area).
- Review yellow and red intervals and coordination throughout the corridor.
- Enforcement: increased speeding, red-light running, and DUI enforcement.
- Education: city-wide education campaign for bicycle safety.





# US 287 & Park Ridge

Traffic Signal

US 287 Speed Limit = 55 MPH

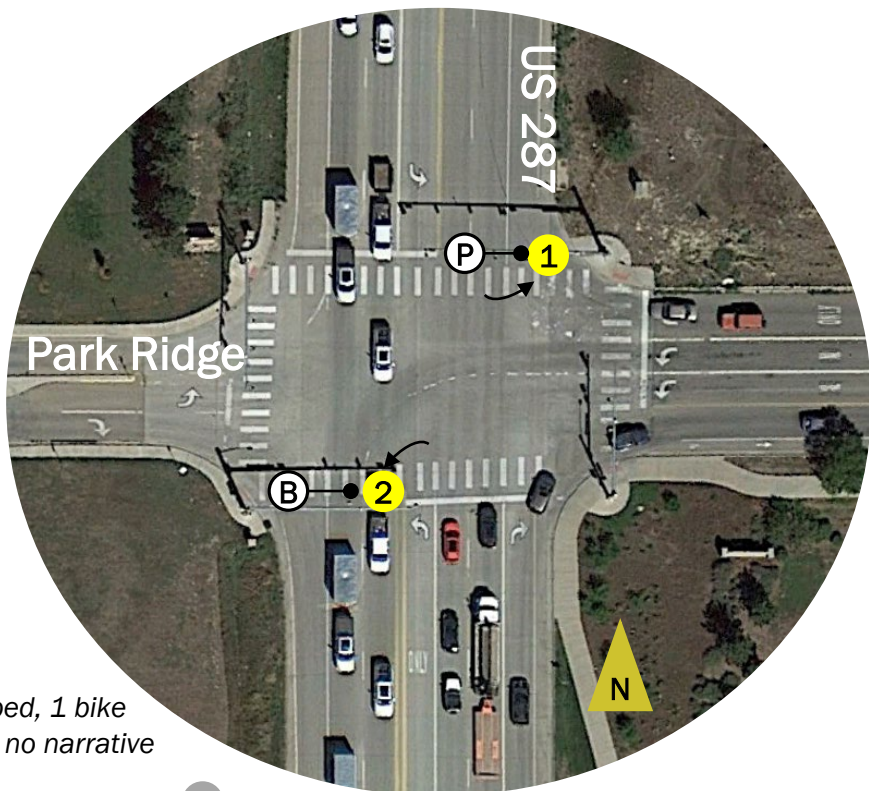

\*1 ped, 1 bike  
with no narrative

(P) Pedestrian

(B) Bicycle

(X) PDO

(X) Injury

(X) Fatality

→ Vehicle 1

—● Vehicle 2

↩ Turning

↑ Angle

Total Crashes 59

Severe Crashes: 10

Fatal Crashes: 2

Bicycle-Involved: 2

Pedestrian-Involved: 2

## Left-turn Operations

NBLT: Perm/Prot

SBLT: Perm/Prot

EBLT: Perm/Prot

WBLT: Perm/Prot

## Observations

- 14 approach turn (13 SB; 1 NB)
- 31 rear end (20 SB; 10 NB; 1 EB)
  - 4-section FYA signal heads in each direction

## Recommendations

- Evaluate updating SB left turn to protected only during peak periods (4-section FYA already installed).
- Consider advanced intersection warning signs with activated beacons in the southbound direction approaching Park Ridge (entering urban area).
- Install reflective backplates.
- Review yellow and red intervals and coordination.





A vertical map of Louisiana showing the location of Longmire. An orange dot marks Longmire, situated north of Lafayette and south of Lake Charles. The map includes labels for 'Longmire' and 'Lafayette', and a highway shield for '282'.

US 287 Speed Limit = 45 MPH



## Left-turn Operations

## Observations

- 

## Recommendations

- Left-turn signal operations have been updated to protected only which will mitigate approach turn crashes. No additional recommendations.
- Intersection Compliance Monitoring cameras.
- Install object marker sign (OM3-L) at each of the channelized right turn islands.
- Reconstruct the SBR channelized right turn geometry to improve turn visibility.
- Install reflective backplates on EB/WB through traffic signal heads
- Review yellow and red intervals and coordination.
- BRT Recommendations: NB/SB BAT lane queue jumps.



# US 287 & Crisman Dr

Side-Street Stop Controlled  
US 287 Speed Limit = 45 MPH



Total Crashes	10
Severe Crashes:	1
Fatal Crashes:	0

Bicycle-Involved:	0
Pedestrian-Involved:	0

## Left-turn Operations

NBLT: N/A	SBLT: N/A	EBLT: N/A	WBLT: N/A
-----------	-----------	-----------	-----------

## Observations

 8 broadside (6 EB; 2 WB)

## Recommendations

 Evaluate  $\frac{3}{4}$  movement access.





CDOT IMPROVEMENT INTERSECTION

# US 287 & 23<sup>rd</sup> Ave

Traffic Signal

US 287 Speed Limit = 35 MPH

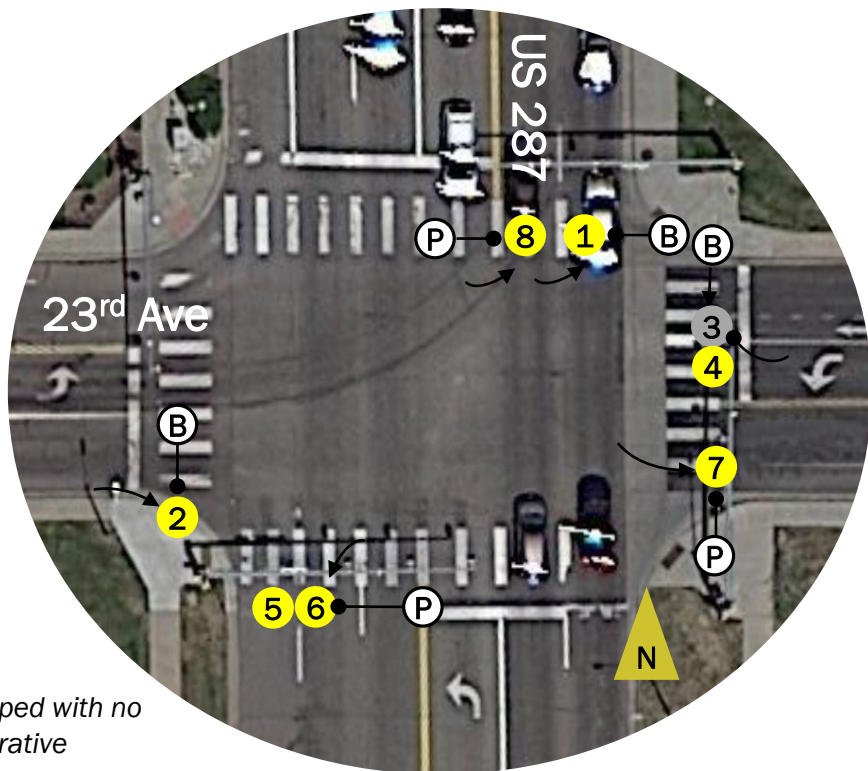

\*2 ped with no narrative

(P) Pedestrian

(B) Bicycle

(X) PDO

(Y) Injury

(Z) Fatality

→ Vehicle 1

—● Vehicle 2

↩ Turning

↑ Angle

Total Crashes 74

Severe Crashes: 9

Fatal Crashes: 1

Bicycle-Involved: 4

Pedestrian-Involved: 6

## Left-turn Operations

NBLT: Perm

SBLT: Perm

EBLT: Perm

WBLT: Perm

## Observations

- 19 approach turn (12 NB; 7 SB)
- 16 broadside (6 NB; 5 WB; 4 SB; 1 EB)
- 26 rear end (13 SB; 11 NB; 1 WB; 1 EB)

- Ped/bike trend: left-turns failing to yield ROW to ped/bike
- Ped/bike trend: RTOR versus bike

## Recommendations

- Evaluate updating NB/SB left turn to permitted-protected or protected only during peak periods. This requires replacing existing signal heads with FYA.
- Install LED illuminated border bicycle/pedestrian warning sign (W11-15) with passive pedestrian detection.
- Restrict right-turn-on-reds.
- Protect left-turns when pedestrian push button is pressed to eliminate pedestrian/left-turning vehicle movements from occurring simultaneously. This requires replacing existing traffic signal heads with FYA signal heads.

- Enhance bicycle lane crossing markings across 287.
- Improve bicycle facilities on Coffman Avenue so that bicyclists have a high-comfort parallel route and are not traveling on the sidewalk.
- Install reflective backplates.
- Review yellow and red intervals and coordination.
  - BRT Recommendations: NB/SB BAT lane queue jumps.
- Re-stripe EB/WB intersection approaches to accommodate a bicycle lane (see CDOT design).





# US 287 & 21<sup>st</sup> Ave

Traffic Signal

US 287 Speed Limit = 35 MPH

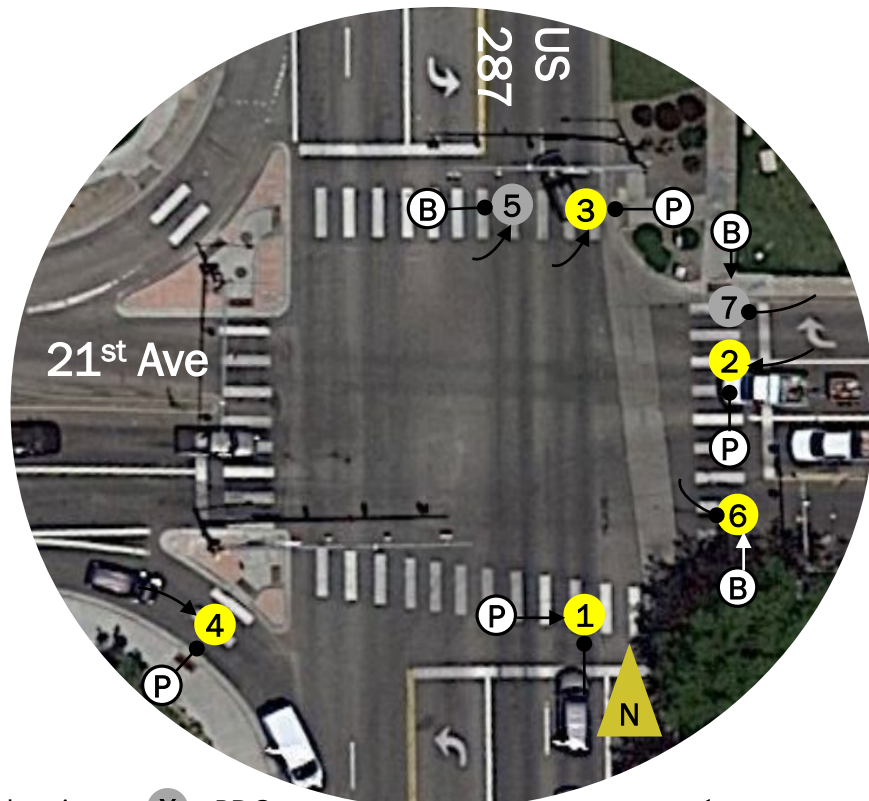

- (P) Pedestrian
- (B) Bicycle
- (X) PDO
- (Yellow X) Injury
- (Cyan X) Fatality
- Vehicle 1
- - - Vehicle 2
- ↪ Turning
- ↑ Angle

Total Crashes	77
Severe Crashes:	5
Fatal Crashes:	0

Bicycle-Involved:	3
Pedestrian-Involved:	4

## Left-turn Operations

NBLT: Prot/Perm	SBLT: Prot/Perm	EBLT: Perm	WBLT: Perm
-----------------	-----------------	------------	------------

## Observations

- 24 approach turn (10 NB; 7 SB; 4 WB; 3 EB)
- 18 broadside (6 SB; 5 EB; 4 NB; 3 WB)
- 22 rear end (16 NB; 3 EB; 2 SB; 1 WB)
- Left-turns failing to yield ROW to ped/bike
- RTOR versus bike
  - NB/SB signal heads are doghouse

## Recommendations

- Evaluate updating left-turn operations to protected only during peak periods. **Longmont is working towards implementation on this recommendation.** Updating to protected left-turns will eliminate conflict between pedestrians and left-turning vehicles.
- Install LED illuminated border bicycle/pedestrian warning sign (W11-15) with passive pedestrian detection.
- Restrict right-turn-on-reds in westbound direction.
- Improve bicycle facilities on Coffman Avenue so that bicyclists have a high-comfort parallel route and are not traveling on the sidewalk. Install reflective backplates
- Review yellow and red intervals and coordination.
  - BRT Recommendations: NB/SB BAT lane queue jumps; remove/replace channelized right-turn island to accommodate the BRT lane and replace existing traffic signal.
  - City of Longmont currently has an ongoing TIP project at this intersection where recommendations include a full intersection rebuild, potential grade separation of pedestrians/bicycles at Oligarchy Ditch (south of intersection), and protected pedestrian/bicycle movements at the intersection





# US 287 & 20<sup>th</sup> Ave

Side-Street Stop Controlled  
US 287 Speed Limit = 35 MPH



- (P) Pedestrian
- (B) Bicycle
- (X) PDO
- (X) Injury
- (X) Fatality
- Vehicle 1
- Vehicle 2
- ↩ Turning
- ↑ Angle

Total Crashes	22
Severe Crashes:	3
Fatal Crashes:	0

Bicycle-Involved:	2
Pedestrian-Involved:	0

## Left-turn Operations

NBLT: N/A	SBLT: N/A	EBLT: N/A	WBLT: N/A
-----------	-----------	-----------	-----------

## Observations

- 9 broadside (6 WB; 3 EB)

## Recommendations

- Evaluate  $\frac{3}{4}$  movement access.





# US 287 & 19<sup>th</sup> Ave

Traffic Signal

US 287 Speed Limit = 35 MPH

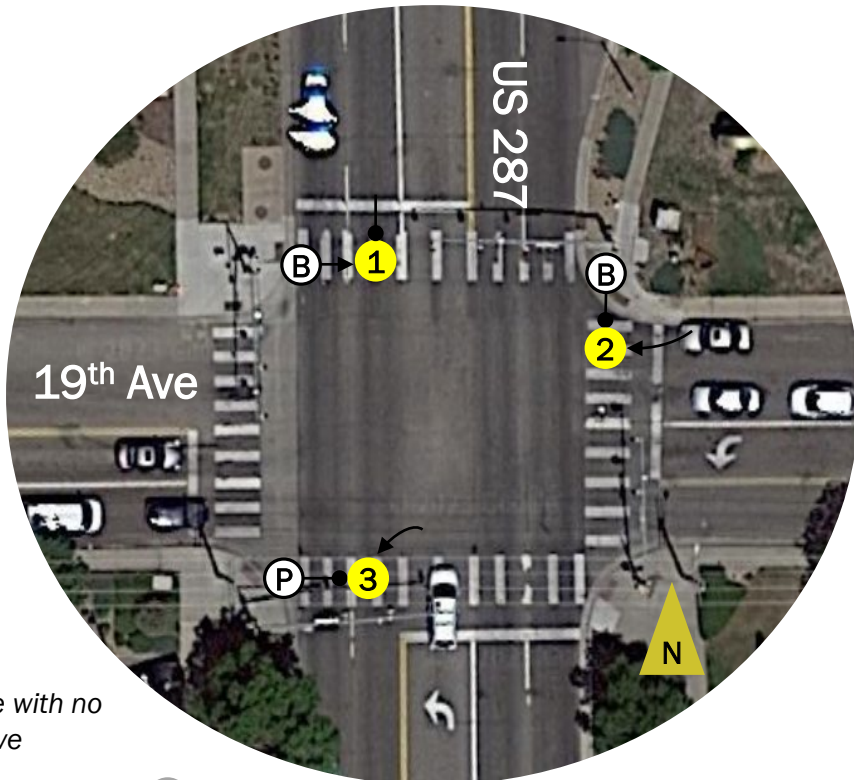

\*2 bike with no narrative

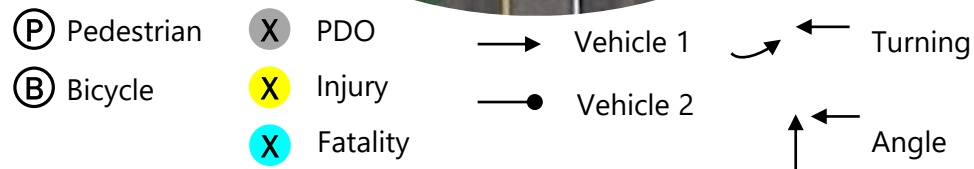

Total Crashes	66
Severe Crashes:	7
Fatal Crashes:	0

Bicycle-Involved:	4
Pedestrian-Involved:	1

## Left-turn Operations

NBLT: Perm	SBLT: Perm	EBLT: Perm	WBLT: Perm
------------	------------	------------	------------

## Observations

- 18 approach turns (12 SB; 6 NB).
- 11 broadside (6NB; 4 SB; 1EB).
- 29 rear end (17 SB; 9 NB; 2 EB; 1 WB).
- Left-turns failing to yield ROW to ped/bike.
- RTOR versus bike crash.

## Recommendations

- Evaluate updating NB/SB left-turn phasing operations to being permitted/protected or protected-only during peak periods. This would require replacing existing signal heads with FYA signal heads.
- Install LED illuminated border bicycle/pedestrian warning sign (W11-15) with passive pedestrian detection.
- Protect left-turns when pedestrian push button is pressed to eliminate pedestrian/left-turning vehicle movements from occurring simultaneously. This requires replacing existing traffic signal heads with FYA signal heads.
- Improve bicycle facilities on Coffman Avenue so that bicyclists have a high-comfort parallel route and are not traveling on the sidewalk.
- Install reflective backplates.
- Review yellow and red intervals and coordination.
  - BRT Recommendations: NB/SB BAT lane queue jumps.





CDOT IMPROVEMENT INTERSECTION

# US 287 & 17<sup>th</sup> Ave

Traffic Signal

US 287 Speed Limit = 35 MPH

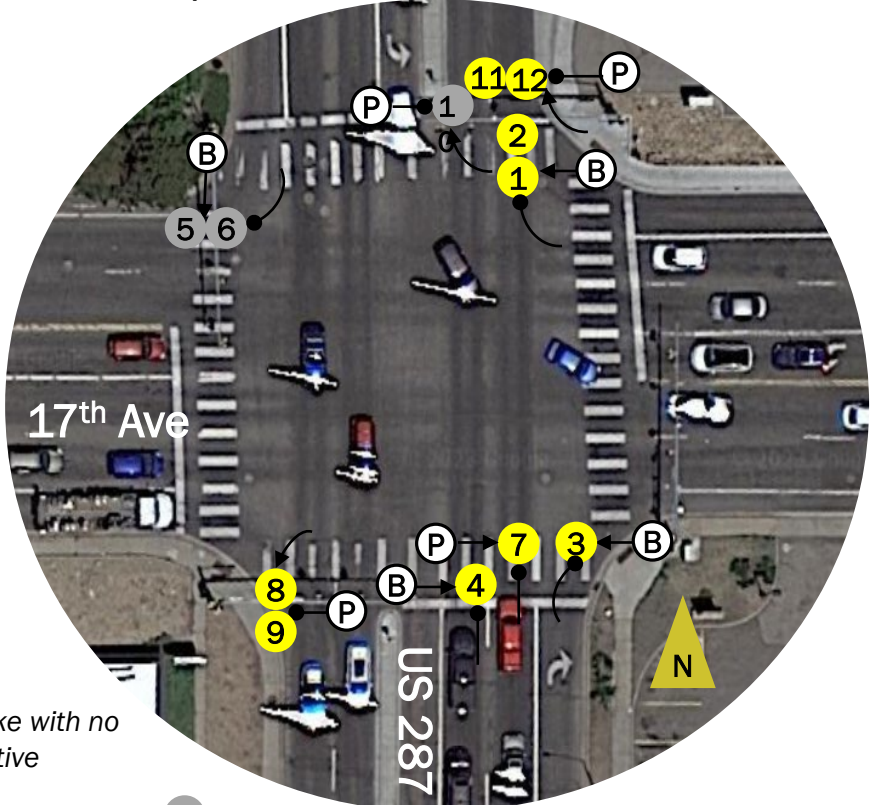

\*1 bike with no narrative

(P) Pedestrian

(B) Bicycle

(X) PDO

(Y) Injury

(Z) Fatality

→ Vehicle 1

—● Vehicle 2

↪ Turning

↑ Angle

Total Crashes	193
Severe Crashes:	9
Fatal Crashes:	1

Bicycle-Involved:	7
Pedestrian-Involved:	7

## Left-turn Operations

NBLT: Prot/Perm	SBLT: Prot/Perm	EBLT: Prot/Perm	WBLT: Prot/Perm
-----------------	-----------------	-----------------	-----------------

## Observations

58 approach turns (27 SB; 11 NB; 10 WB; 10 EB)	<ul style="list-style-type: none"> <li>Doghouse style signal heads each direction</li> </ul>
31 broadside (15 SB; 6 EB; 5 WB; 5 NB)	<ul style="list-style-type: none"> <li>Fatal crash was a broadside crash</li> </ul>
77 rear end (31 NB; 25 SB; 16 EB; 5 WB)	<ul style="list-style-type: none"> <li>Left-turns failing to yield ROW to ped/bike</li> <li>RTOR versus bike crash</li> </ul>

## Recommendations

Evaluate updating left-turn phasing operations to protected-only during peak periods. This would require replacing existing signal heads with FYA signal heads.	Widen EB/WB approaches to accommodate a bicycle lane (see CDOT design).
Protect left-turns when pedestrian push button is pressed to eliminate pedestrian/left-turning vehicle movements from occurring simultaneously. This requires replacing existing traffic signal heads with FYA signal heads.	Enhance bicycle lane crossing markings across 287.
Install LED illuminated border bicycle/pedestrian warning sign (W11-15) with passive pedestrian detection.	Improve bicycle facilities on Coffman Avenue so that bicyclists have a high-comfort parallel route and are not traveling on the sidewalk.
Restrict right-turn-on-reds.	Review yellow and red intervals and coordination.

- BRT Recommendations: NB/SB BAT lane queue jumps.





# US 287 & 15<sup>th</sup> Ave

Traffic Signal

US 287 Speed Limit = 35 MPH

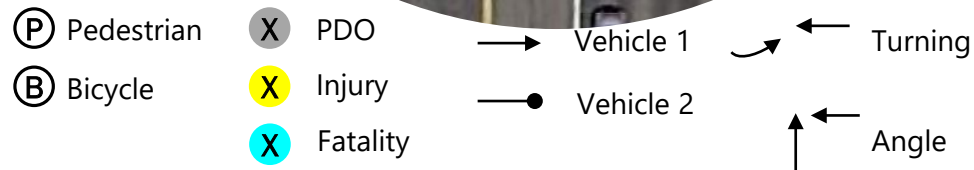
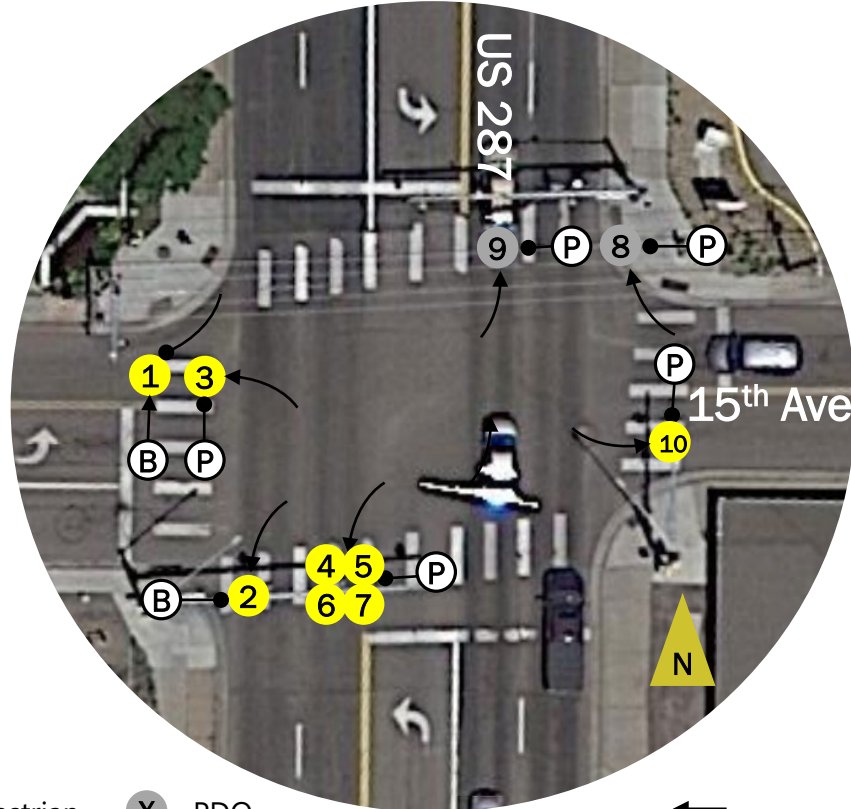

Total Crashes	62
Severe Crashes:	5
Fatal Crashes:	0

Bicycle-Involved:	2
Pedestrian-Involved:	8

## Left-turn Operations

NBLT: Perm

SBLT: Perm

EBLT: Perm

WBLT: Perm

## Observations

- 34 rear-end (24 NB; 9 SB; 1 WB)
- Left-turns failing to yield ROW to ped/bike
- RTOR versus bike crash

## Recommendations

- Install LED illuminated border bicycle/pedestrian warning sign (W11-15) with passive pedestrian detection.
- Restrict right-turn-on-reds.
- Protect left-turns when pedestrian push button is pressed to eliminate pedestrian/left-turning vehicle movements from occurring simultaneously. This requires replacing existing traffic signal heads with FYA signal heads.
- Improve bicycle facilities on Coffman Avenue so that bicyclists have a high-comfort parallel route and are not traveling on the sidewalk.
- Install reflective backplates.
- Review yellow and red intervals and coordination.





# US 287 & Mountain View

Traffic Signal

US 287 Speed Limit = 35 MPH

Total Crashes	98
Severe Crashes:	7
Fatal Crashes:	0

Bicycle-Involved:	16
Pedestrian-Involved:	5

## Left-turn Operations

NBLT: Perm	SBLT: Perm	EBLT: Perm	WBLT: Perm
------------	------------	------------	------------

## Observations

<p>22 broadside (11 SB; 4 EB; 4 WB; 3 NB)</p> <p>14 approach turns (5 SB; 4 NB; 4 WB; 1 EB)</p>	<p>34 rear end (18 NB; 12 SB; 2 EB; 2WB)</p>
---	--

## Recommendations

<p>Install passive pedestrian detection camera with illuminated W11-15 when pedestrian/bicycle is detected or push button is pressed (see CDOT design). Restrict right-turn-on-red.</p> <p>Protect left-turns when pedestrian push button is pressed to eliminate pedestrian/left-turning vehicle movements from occurring simultaneously. This requires replacing existing traffic signal heads with FYA signal heads.</p> <p>Obtain turning movement counts to determine if the EB/WB right or left-turn lanes can be eliminated to accommodate an EB bicycle lane through the intersection.</p>	<p>Enhance bicycle lane crossing markings across 287.</p> <p>Improve bicycle facilities on Coffman Avenue so that bicyclists have a high-comfort parallel route and are not traveling on the sidewalk.</p> <p>Enhance bicycle lane crossing markings across 287.</p> <p>Install reflective backplates.</p> <p>Review yellow and red intervals and coordination.</p>
--	---

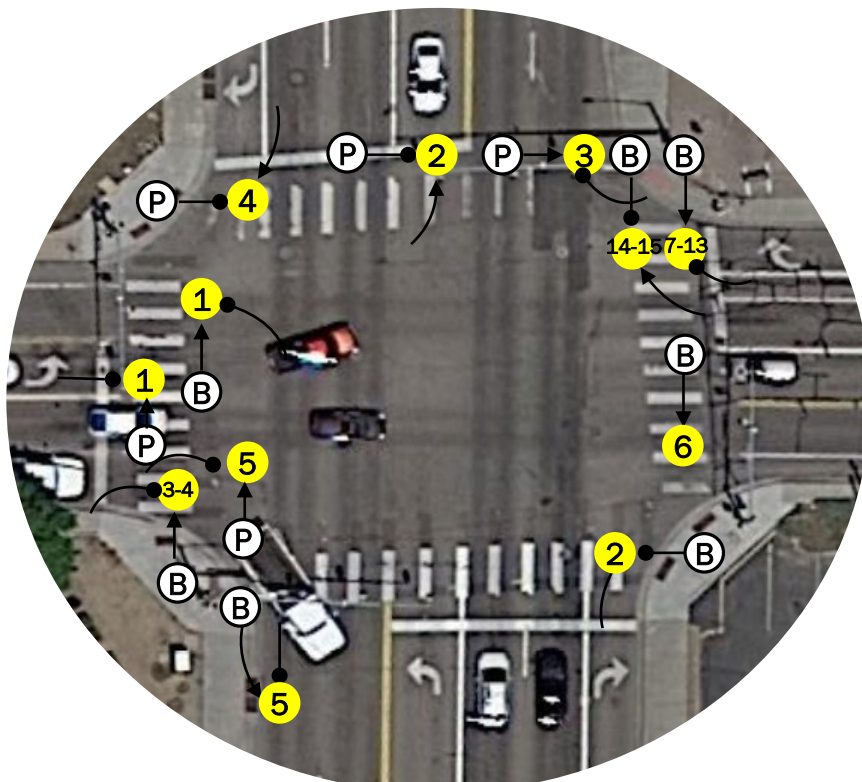

(P) Pedestrian	(X) PDO	→ Vehicle 1	↩ Turning
(B) Bicycle	(X) Injury	—● Vehicle 2	↑ Angle
	(X) Fatality		





A map of Louisiana showing the location of Longmire. An orange dot marks Longmire, situated north of Lafayette and west of the Gulf of Mexico. The map includes labels for 'Longmire' and 'Lafayette', and a scale bar indicating 100 miles.

US 287 Speed Limit = 35 MPH



## Left-turn Operations

## Observations

- ## Recommendations

-



# US 287 & 10<sup>th</sup> Ave

Side-Street Stop Controlled

US 287 Speed Limit = 35 MPH



Total Crashes	23
Severe Crashes:	1
Fatal Crashes:	0

Bicycle-Involved:	1
Pedestrian-Involved:	0

## Left-turn Operations

NBLT: N/A	SBLT: N/A	EBLT: N/A	WBLT: N/A
-----------	-----------	-----------	-----------

## Observations

- 5 broadside (4 WB; 1 EB)
- 14 rear end (6 NB; 5 NB; 2 EB; 1 WB)

## Recommendations

- N/A





CDOT IMPROVEMENT INTERSECTION

# US 287 & 9<sup>th</sup> Ave

Traffic Signal

US 287 Speed Limit = 25 MPH

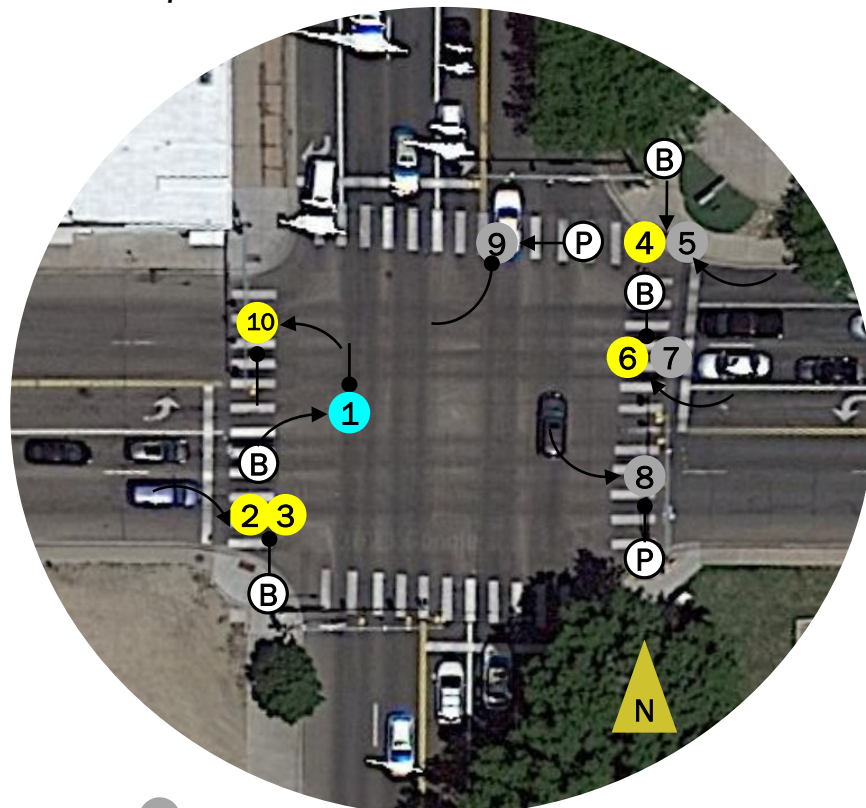

Total Crashes 108

Severe Crashes: 7

Fatal Crashes: 1

Bicycle-Involved: 7

Pedestrian-Involved: 3

## Left-turn Operations

NBLT: Prot/Perm

SBLT: Prot/Perm

EBLT: Prot/Perm

WBLT: Prot/Perm

## Observations

- 29 approach turns (10 EB; 8 WB; 6 NB; 5 SB)
- 17 broadside (6WB; 4 NB; 4SB; 4 EB)
- 12 sideswipe (11 SB; 1 WB)
- 38 rear end (12 NB; 12 SB; 8 EB; 6 WB)
- All left-turn signal heads are doghouse style signal heads

- A fatal bicycle-involved crash occurred when southbound vehicle traveling straight through the intersection struck a northbound bicyclist that crossed in the west crosswalk and turned right to cross eastbound.
- Crash trend: left-turns failing to yield ROW to ped/bike
- Crash trend: RTOR versus bike crash

## Recommendations

- Install bulb-outs on southwest and southeast corners; reduce turning radii on the northeast corner (see CDOT design).
- Evaluate updating left-turn phasing operations to protected-only during peak periods. This would require replacing existing signal heads with FYA signal heads.
- Install LED illuminated border bicycle/pedestrian warning sign (W11-15) with passive pedestrian detection.
- Restrict right-turn-on-reds.

- Protect left-turns when pedestrian push button is pressed to eliminate pedestrian/left-turning vehicle movements from occurring simultaneously. This requires replacing existing traffic signal heads with FYA signal heads.
- Improve bicycle facilities on Coffman Avenue so that bicyclists have a high-comfort parallel route and are not traveling on the sidewalk.
- Install reflective backplates.
- Review yellow and red intervals and coordination.





# US 287 & 8<sup>th</sup> Ave

Side-Street Stop Controlled  
US 287 Speed Limit = 25 MPH

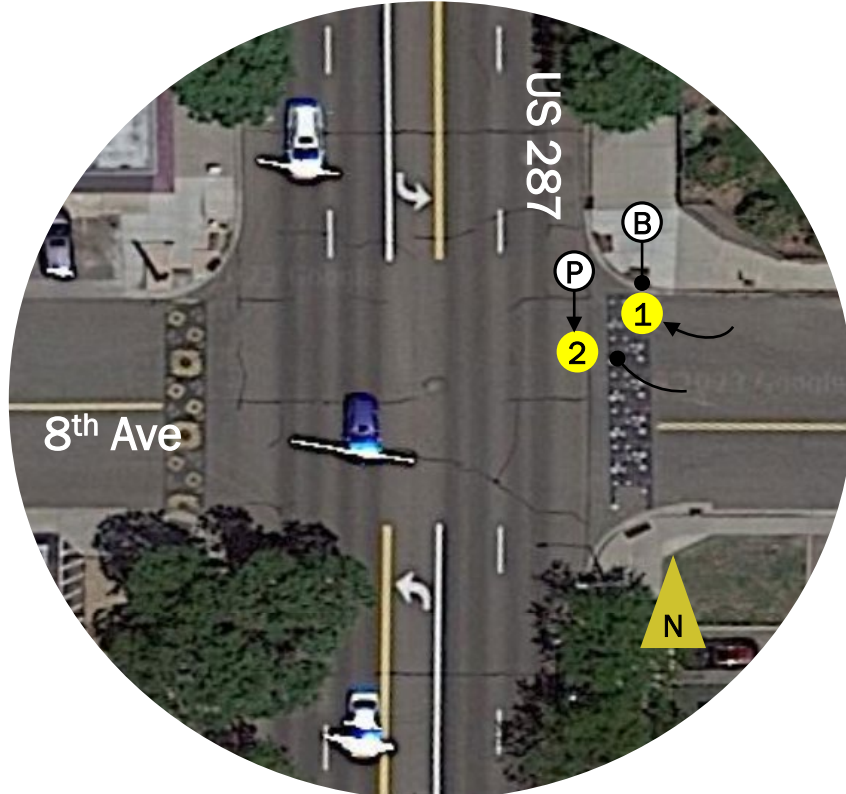

Total Crashes	19	Bicycle-Involved:	1
Severe Crashes:	0	Pedestrian-Involved:	1
Fatal Crashes:	0		

## Left-turn Operations

NBLT: N/A	SBLT: N/A	EBLT: N/A	WBLT: N/A
-----------	-----------	-----------	-----------

## Observations

- 10 rear end (NB)

## Recommendations

- Install signage on side streets to yield to crossing pedestrians/ bicyclists.
- Install high visibility crosswalks.





# US 287 & Longs Peak

Traffic Signal

US 287 Speed Limit = 25 MPH

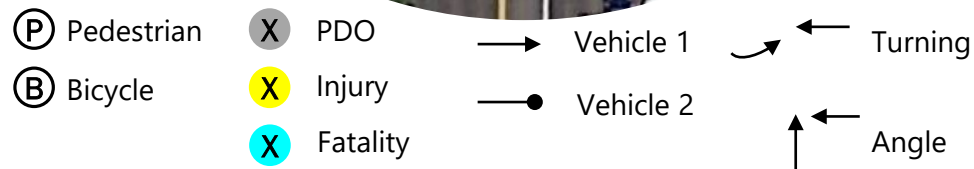
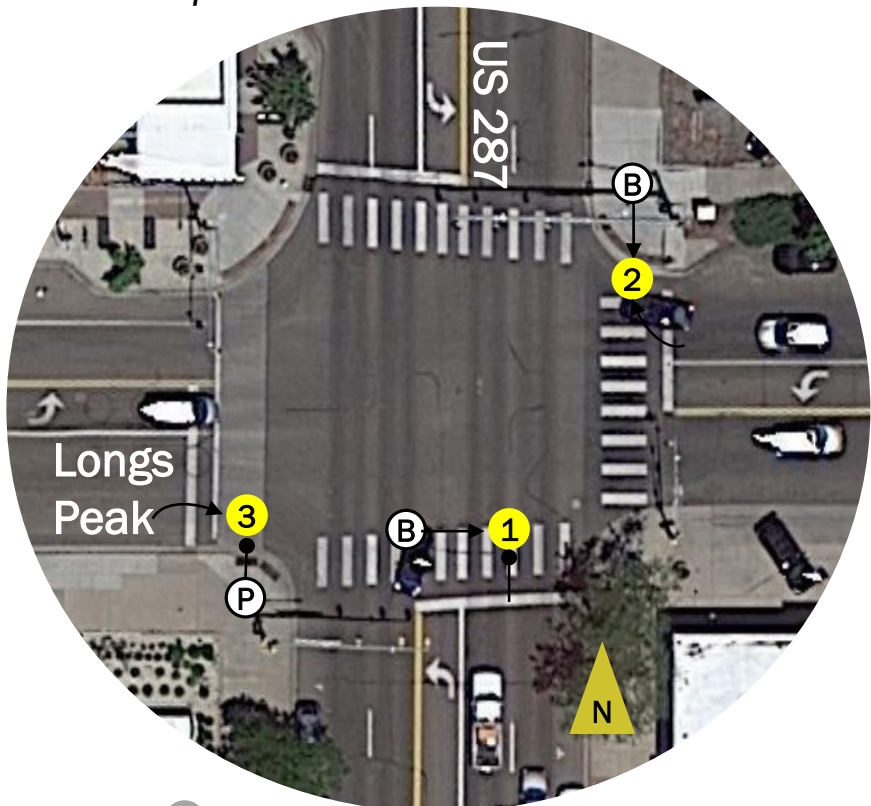

Total Crashes 43

Severe Crashes: 1

Fatal Crashes: 0

Bicycle-Involved: 2

Pedestrian-Involved: 1

## Left-turn Operations

NBLT: Perm

SBLT: Perm

EBLT: Perm

WBLT: Perm

## Observations

- 7 sideswipe (5 EB; 2 SB)
- 17 rear end (9 SB; 8 NB)
- RTOR versus bike/pedestrian crash

## Recommendations

- Install LED illuminated border bicycle/pedestrian warning sign (W11-15) with passive pedestrian detection.
- Restrict right-turn-on-reds.
- Extend EB/WB bicycle lanes to and through the intersection. Enhance bicycle lane crossing markings across 287.
- Improve bicycle facilities on Coffman Avenue so that bicyclists have a high-comfort parallel route and are not traveling on the sidewalk.
- Install reflective backplates.
- Review yellow and red intervals and coordination.





# US 287 & 6<sup>th</sup> Ave

Traffic Signal

US 287 Speed Limit = 25 MPH



- (P) Pedestrian
- (X) PDO
- (B) Bicycle
- (Y) Injury
- (X) Fatality
- Vehicle 1
- Vehicle 2
- ↩ Turning
- ↑ Angle

Total Crashes 27

Severe Crashes: 0

Fatal Crashes: 0

Bicycle-Involved: 0

Pedestrian-Involved: 2

## Left-turn Operations

NBLT: N/A

SBLT: Perm

EBLT: N/A

WBLT: N/A

## Observations

- 10 rear end (8 NB; 1 SB; 1 WB).
- RTOR versus pedestrian crash.

- Left turn fail to yield to ped/bike.

## Recommendations

- Install high visibility crosswalk on south leg.
- Install LED illuminated border bicycle/pedestrian warning sign (W11-15) with passive pedestrian detection.
- Restrict right-turn-on-reds.
- Protect left-turns when pedestrian push button is pressed to eliminate pedestrian/left-turning vehicle movements from occurring simultaneously. This requires replacing existing traffic signal heads with FYA signal heads.

- Improve bicycle facilities on Coffman Avenue so that bicyclists have a high-comfort parallel route and are not traveling on the sidewalk.
- Install reflective backplates.
- Review yellow and red intervals and coordination.





# US 287 & 5<sup>th</sup> Ave

Traffic Signal

US 287 Speed Limit = 25 MPH



Total Crashes	32
Severe Crashes:	1
Fatal Crashes:	0

Bicycle-Involved:	0
Pedestrian-Involved:	0

## Left-turn Operations

NBLT: No Left	SBLT: No Left	EBLT: Perm	WBLT: Perm
---------------	---------------	------------	------------

## Observations

23 rear end (11 NB; 10 SB; 2 WB)

## Recommendations

- Install high visibility crosswalks on all legs.
- Install reflective backplates.
- Review yellow and red intervals and coordination.





# US 287 & 4<sup>th</sup> Ave

Traffic Signal

US 287 Speed Limit = 25 MPH

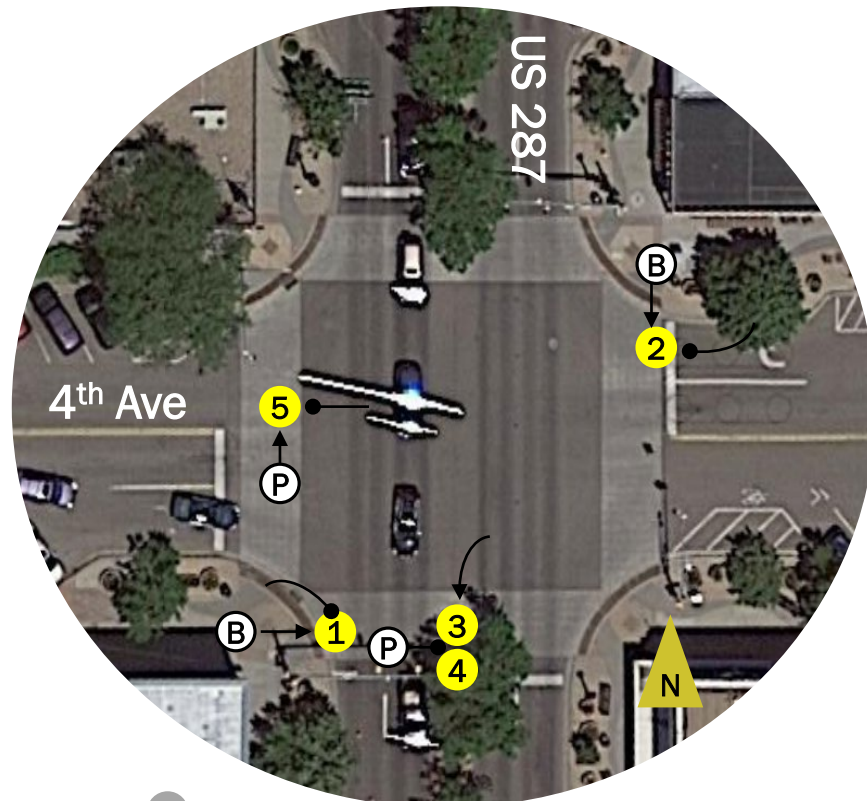

- (P) Pedestrian
- (B) Bicycle
- (X) PDO
- (X) Injury
- (X) Fatality
- Vehicle 1
- Vehicle 2
- ↪ Turning
- ↗ Angle

Total Crashes 34

Severe Crashes: 0

Fatal Crashes: 0

Bicycle-Involved: 2

Pedestrian-Involved: 3

## Left-turn Operations

NBLT: No Left

SBLT: No Left

EBLT: Perm

WBLT: Perm

## Observations

- 18 rear-end (9 SB; 8 NB; 1 WB).
- Crash trend: RTOR versus bicycle crash.
- Crash trend: left turn fail to yield to bike/ped crashes.

## Recommendations

- Install LED illuminated border bicycle/pedestrian warning sign (W11-15) with passive pedestrian detection.
- Restrict right-turn-on-reds.
- Protect left-turns when pedestrian push button is pressed to eliminate pedestrian/left-turning vehicle movements from occurring simultaneously. This requires replacing existing traffic signal heads with FYA signal heads.
- Improve bicycle facilities on Coffman Avenue so that bicyclists have a high-comfort parallel route and are not traveling on the sidewalk.
- Install reflective backplates.
- Review yellow and red intervals and coordination.





# US 287 & 3<sup>rd</sup> Ave

Traffic Signal

US 287 Speed Limit = 25 MPH

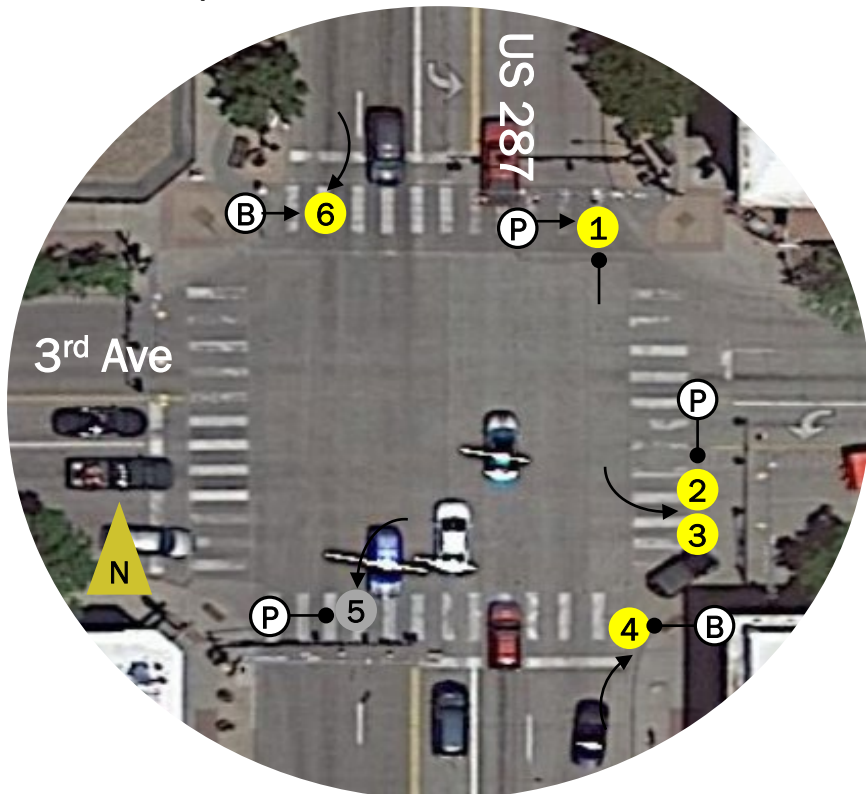

- |                |              |              |           |
|----------------|--------------|--------------|-----------|
| (P) Pedestrian | (X) PDO      | → Vehicle 1  | ↩ Turning |
| (B) Bicycle    | (Y) Injury   | —● Vehicle 2 | ↑ Angle   |
|                | (C) Fatality |              |           |

Total Crashes	119
Severe Crashes:	4
Fatal Crashes:	0

Bicycle-Involved:	2
Pedestrian-Involved:	4

## Left-turn Operations

NBLT: Prot/Perm	SBLT: Prot/Perm	EBLT: Perm	WBLT: Perm
-----------------	-----------------	------------	------------

## Observations

- 32 broadside (12 SB; 8 EB; 6 NB; 6 WB).
- 50 rear-end (22 SB; 14 NB; 8 WB; 6EB).
  - NB/SB left-turn signal heads are doghouse style heads
- RTOR versus bicycle crash.
- Left turn fail to yield crashes.

## Recommendations

- Install LED illuminated border bicycle/pedestrian warning sign (W11-15) with passive pedestrian detection.
- Restrict right-turn-on-reds.
- Protect left-turns when pedestrian push button is pressed to eliminate pedestrian/left-turning vehicle movements from occurring simultaneously. This requires replacing existing traffic signal heads with FYA signal heads.
- Improve bicycle facilities on Coffman Avenue so that bicyclists have a high-comfort parallel route and are not traveling on the sidewalk.
- Install reflective backplates.
- Review yellow and red intervals and coordination.





# US 287 & 2<sup>nd</sup> Ave

Traffic Signal

US 287 Speed Limit = 35 MPH

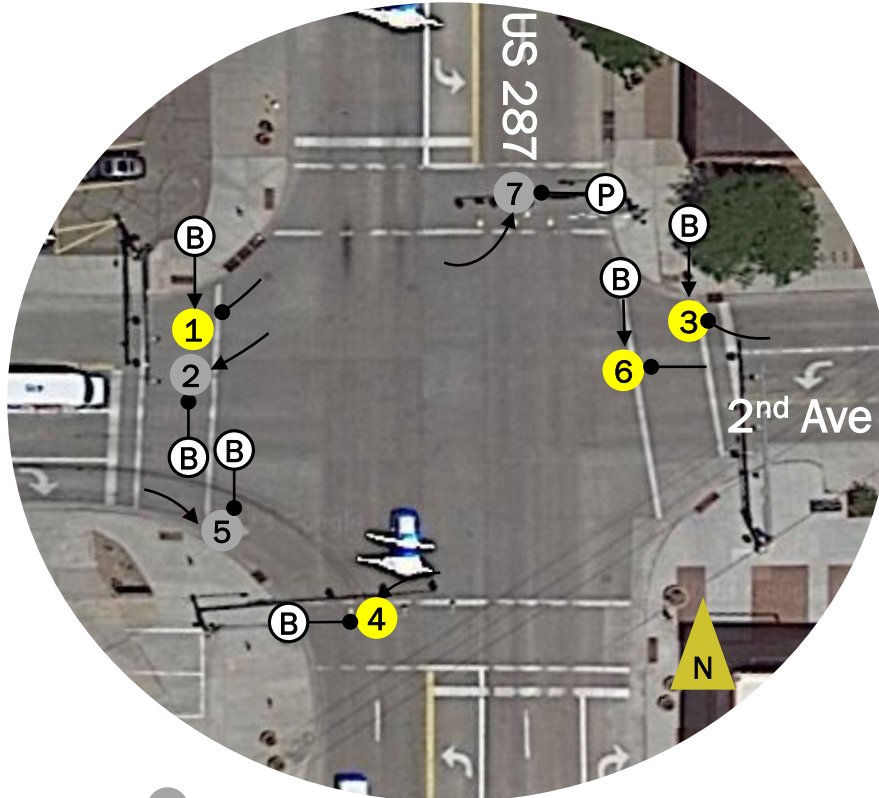

- (P) Pedestrian    (X) PDO    ——— Vehicle 1    ↩ Turning  
 (B) Bicycle    (Yellow X) Injury    - - - Vehicle 2    ↑ Angle  
 (Cyan X) Fatality

Total Crashes	54
Severe Crashes:	2
Fatal Crashes:	0

Bicycle-Involved:	6
Pedestrian-Involved:	1

## Left-turn Operations

NBLT: Perm	SBLT: Perm	EBLT: Perm	WBLT: Perm
------------	------------	------------	------------

## Observations

- 10 approach turns (5 EB; 4 NB; 1 WB)
- 16 broadside (10 NB; 4 SB; 2 EB)
- RTOR versus bike crash.
- Left turn fail to yield to ped/bike crashes.

## Recommendations

- Install LED illuminated border bicycle/pedestrian warning sign (W11-15) with passive pedestrian detection.
- Restrict right-turn-on-reds.
- Protect left-turns when pedestrian push button is pressed to eliminate pedestrian/left-turning vehicle movements from occurring simultaneously. This requires replacing existing traffic signal heads with FYA signal heads.
- Improve bicycle facilities on Coffman Avenue so that bicyclists have a high-comfort parallel route and are not traveling on the sidewalk.
- Review yellow and red intervals and coordination.





# US 287 & 1st Ave

Traffic Signal

US 287 Speed Limit = 35 MPH



Total Crashes 67

Severe Crashes: 4

Fatal Crashes: 0

Bicycle-Involved: 0

Pedestrian-Involved: 0

## Left-turn Operations

NBLT: Prot/Perm

SBLT: Perm

EBLT: Perm

WBLT: Prot/Perm

## Observations

48 rear end (33 SB; 14 NB; 1WB) – 4 severe injury

## Recommendations

- ⬅ Evaluate installing an exclusive left-turn lane (may not be possible with SB traffic operations down to one through lane).
- ⬅ Evaluating restricting left turns at this intersection (through/left may be causing some of the rear-end crashes; close proximity to railroad tracks).
- ⬅ Evaluate clearance internals and coordination through Main Street corridor (rear-end crashes).
- 🚦 Update existing doghouse style traffic signal heads to FYA signal heads.
- 🚦 Install reflective backplates.
- 🚦 Review yellow and red intervals and coordination.





# US 287 & Boston Ave

Side-Street Stop Controlled  
US 287 Speed Limit = 35 MPH

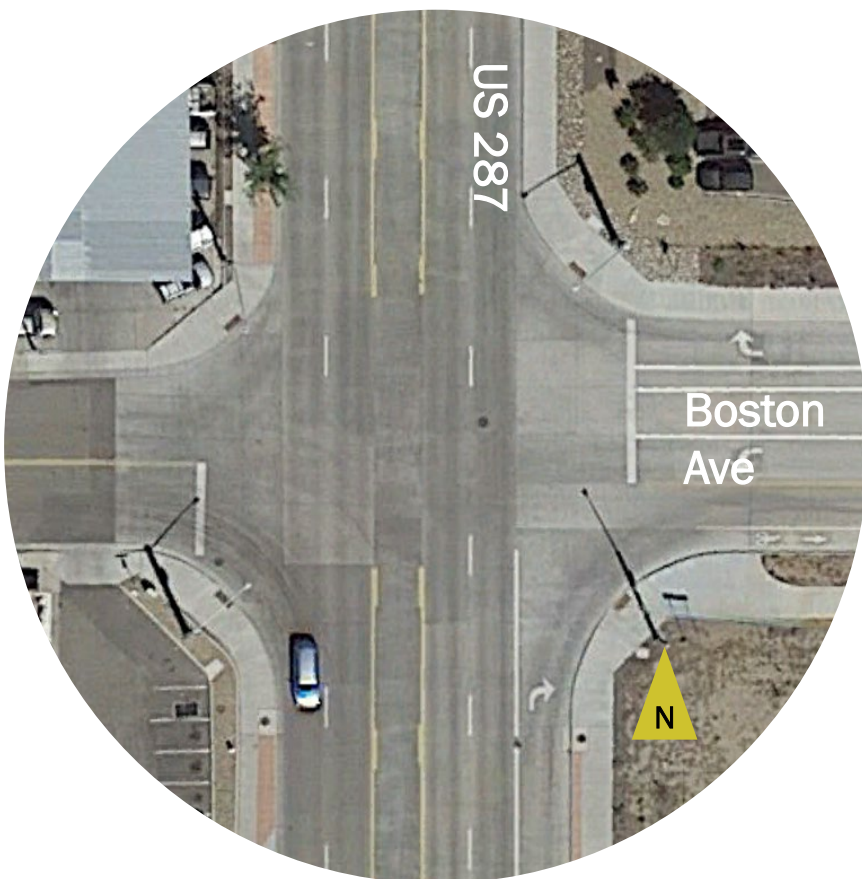

Total Crashes	20
Severe Crashes:	1
Fatal Crashes:	0

Bicycle-Involved:	0
Pedestrian-Involved:	0



## Left-turn Operations

NBLT: N/A	SBLT: N/A	EBLT: N/A	WBLT: N/A
-----------	-----------	-----------	-----------

## Observations

- 7 broadside (6 WB; 1 EB).
- 9 rear end (5 NB; 4 SB).

## Recommendations

-  Evaluate for traffic signal. It looks like there is freight traffic in the area so could consider using 70% factor for the traffic signal warrant. This is also where the BRT will turn onto Coffman Street. Traffic signal is recommended for optimal BRT operations.
-  If it does not meet traffic signal warrant, consider median to restrict westbound left turns.
-  Extend EB/WB bike lane through the intersection on the west side. If the intersection does not meet traffic signal warrant, evaluate installing a PHB to assist bicycle crossings across 287.





# US 287 & Delaware Ave

Side-Street Stop Controlled  
US 287 Speed Limit = 35 MPH



Total Crashes	18
Severe Crashes:	1
Fatal Crashes:	2

Bicycle-Involved:	0
Pedestrian-Involved:	0

## Left-turn Operations

NBLT: N/A	SBLT: N/A	EBLT: N/A	WBLT: N/A
-----------	-----------	-----------	-----------

## Observations

- 5 approach turn (5 NB)
- 7 broadside (6 EB; 1 WB)

## Recommendations

- Evaluate right-in/right-out to eliminate NBL/SB and EBL/SB conflicts.





# US 287 & Ken Pratt

Traffic Signal

US 287 Speed Limit = 45 MPH

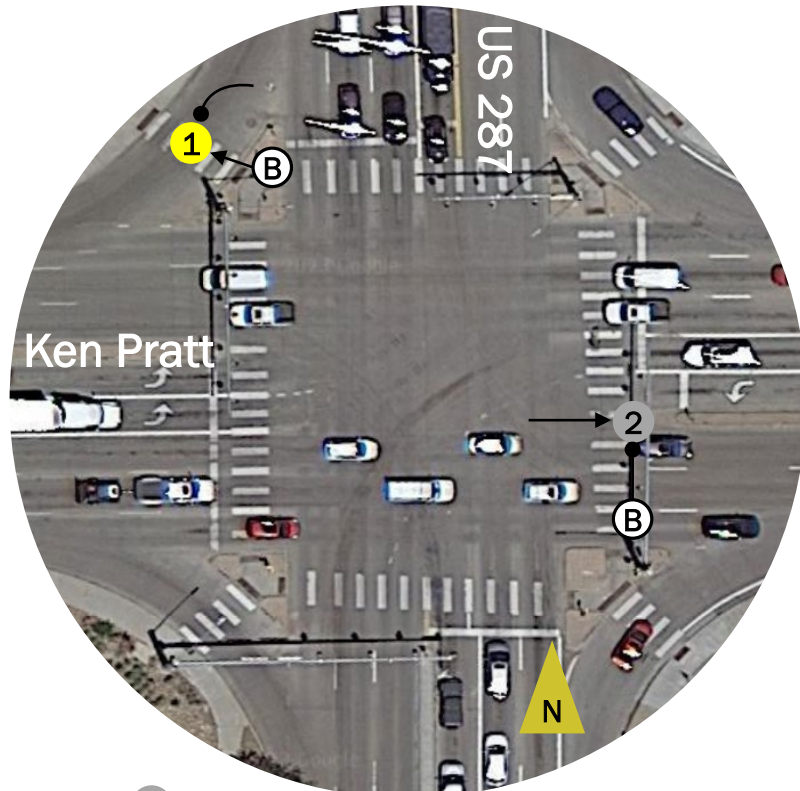

- (P) Pedestrian
- (B) Bicycle
- X PDO
- X Injury
- X Fatality

- Vehicle 1
- Vehicle 2
- ↩ Turning
- ↑ Angle

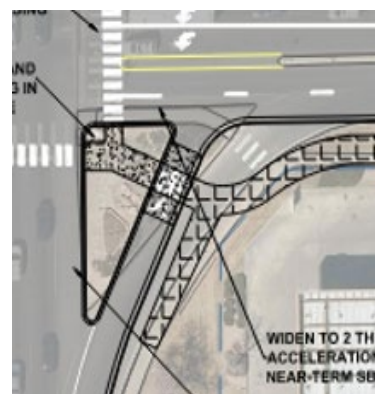

Channelized right-turn geometry

Total Crashes	366
Severe Crashes:	6
Fatal Crashes:	0

Bicycle-Involved:	2
Pedestrian-Involved:	0

## Left-turn Operations

NBLT: Prot/Perm	SBLT: Prot/Perm	EBLT: Prot	WBLT: Prot
-----------------	-----------------	------------	------------

## Observations

- 38 approach turn (21 NB; 10 SB; 4 EB; 3 WB)
- 39 broadside (19 SB; 8 NB; 7 EB; 5 WB)
- 37 sideswipe (11SB; 9 EB; 9 WB; 8 NB)
- 18 fixed object (10 NB; 3 SB; 3 WB; 1 EB)
- 225 rear end (91 SB; 58 NB; 44 EB; 32 WB)
- 4-section FYA in NB/SB direction

## Recommendations

- Evaluate updating NB/SB left-turn operations to protected-only.
- Install dashed turn lane markings through the intersection for dual left-turn lanes.
- Install object marker sign (OM3-L) at each of the channelized right turn islands.
- Reconstruct all channelized right turn geometry to improve turn visibility. Coordinate design with BAT lanes.
- Install reflective backplates on signal heads.
- Review yellow and red intervals and coordination.
- BRT Recommendations: NB/SB BAT lane queue jumps. Reconstruct channelized right turn islands to accommodate the BAT lane.





# US 287 & Grand Ave

Side-Street Stop Controlled  
US 287 Speed Limit = 45 MPH



\*1 bicycle with no  
narrative

Total Crashes	82
Severe Crashes:	6
Fatal Crashes:	0

Bicycle-Involved:	1
Pedestrian-Involved:	0

## Left-turn Operations

NBLT: N/A	SBLT: N/A	EBLT: N/A	WBLT: N/A
-----------	-----------	-----------	-----------

## Observations

- 49 approach turn (49 SB).
- 19 broadside (11 WB; 7 EB; 1NB).

## Recommendations

- Installation of a median in 2021 to limit access will prevent all southbound left crashes and broadside crashes.





# US 287 & Jersey Ave

Side-Street Stop Controlled  
US 287 Speed Limit = 45 MPH

Total Crashes	46
Severe Crashes:	6
Fatal Crashes:	0

Bicycle-Involved:	0
Pedestrian-Involved:	1



## Left-turn Operations

NBLT: N/A	SBLT: N/A	EBLT: N/A	WBLT: N/A
-----------	-----------	-----------	-----------

## Observations

- 28 broadside (19 WB; 7 EB; 2 NB)
- 6 approach turns (5 WB; 1 SB)

## Recommendations

- The City of Longmont is currently in design to install a median and make right-in/right-out.

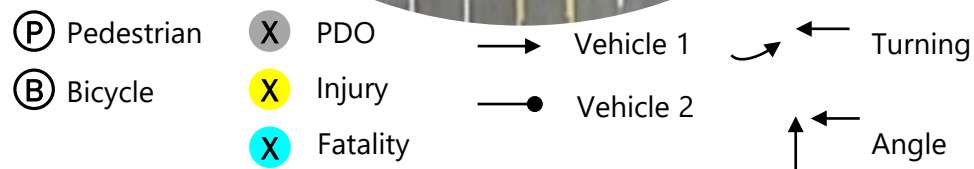



# US 287 & Quail Road

Traffic Signal

US 287 Speed Limit = 45 MPH

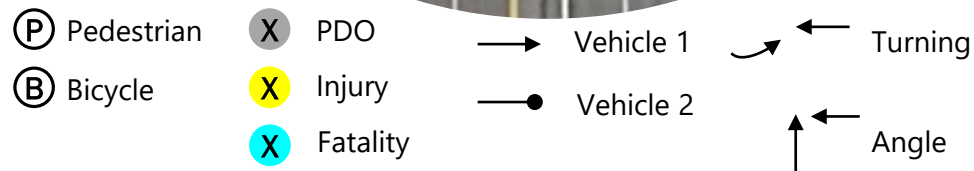
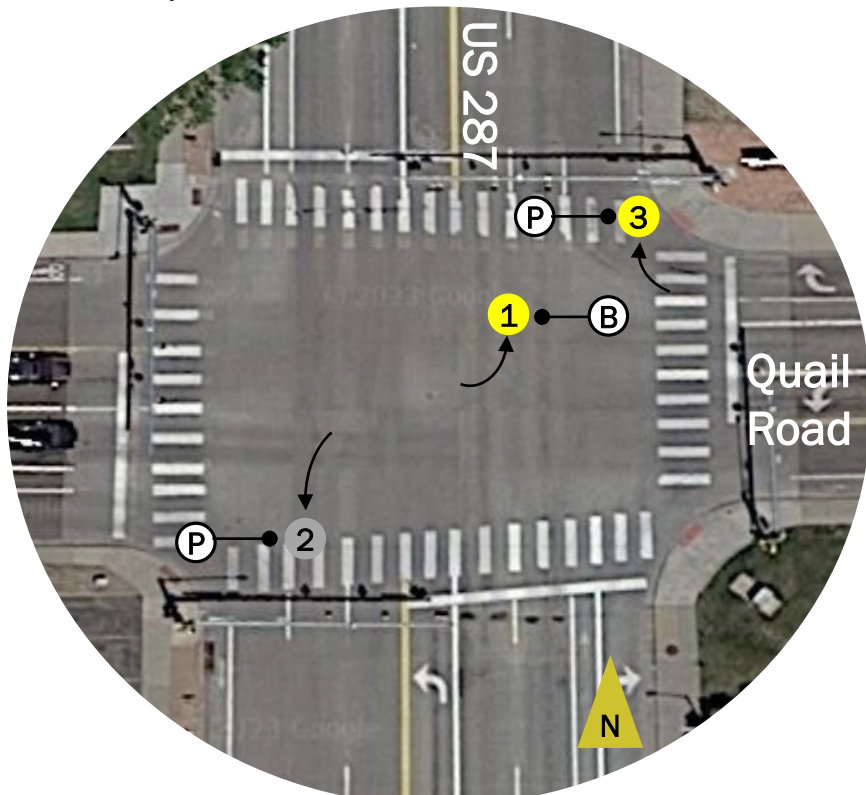

Total Crashes 50

Severe Crashes: 3

Fatal Crashes: 0

Bicycle-Involved: 1

Pedestrian-Involved: 2

## Left-turn Operations

NBLT: Prot/Perm

SBLT: Prot/Perm

EBLT: Perm

WBLT: Perm

## Observations

- 16 approach turn (12 SB; 3 NB; 1 EB)
- 20 rear end (10 NB; 8 SB; 1 WB; 1 EB)

- Doghouse-style traffic signal heads in for NBL/SBL.
- Left-turn fail to yield to ped/bikes

## Recommendations

- Evaluate SBL phasing to be protected only during peak periods. Update NB and SB left-turn signal heads to FYA signal heads.
- Protect left-turns when pedestrian push button is pressed to eliminate pedestrian/left-turning vehicle movements from occurring simultaneously. This requires replacing existing traffic signal heads with FYA signal heads.
- Enhance bicycle lane crossing markings across 287.
- Install wayfinding signs to the trail undercrossing (north of the intersection) for recreation center, pedestrian underpass, and Front Range Community College.
- Install reflective backplates.
- Review yellow and red intervals and coordination.
- BRT Recommendations: NB/SB BAT lane queue jumps.





# US 287 & Quebec Ave

Traffic Signal

US 287 Speed Limit = 45 MPH

Total Crashes	29
Severe Crashes:	3
Fatal Crashes:	0

Bicycle-Involved:	1
Pedestrian-Involved:	0

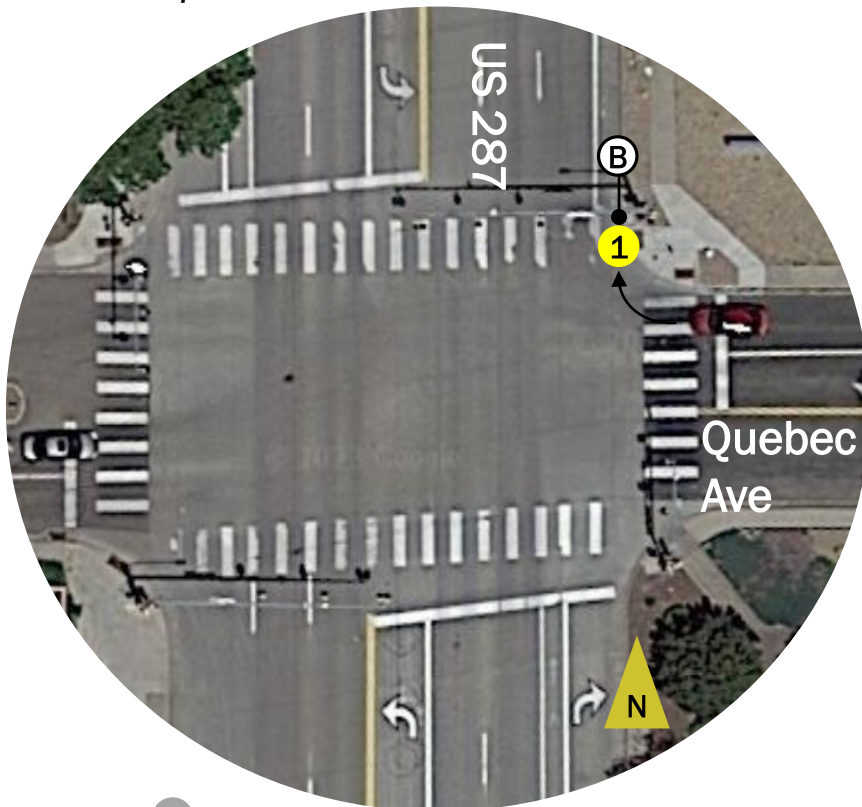

- (P) Pedestrian    (X) PDO    → Vehicle 1    ↩ Turning  
 (B) Bicycle    (Y) Injury    —● Vehicle 2    ↗ Angle  
 (X) Fatality

## Left-turn Operations

NBLT: Prot/Perm	SBLT: Prot/Perm	EBLT: Perm	WBLT: Perm
-----------------	-----------------	------------	------------

## Observations

- 4 approach turn crashes (4SB).
- 5 broadside (4SB; 1 WB).
- 2 head-on (SB).
- 13 rear end (8 SB; 5 NB).
- Doghouse-style traffic signal heads in for NBL/SBL.

## Recommendations

- Evaluate updating NBL and SBL signal heads to FYA signal heads.
- Install reflective backplates.
- Review yellow and red intervals and coordination.
- BRT Recommendations: NB/SB BAT lane queue jumps.





# US 287 & Pike Road

Traffic Signal

US 287 Speed Limit = 55 MPH

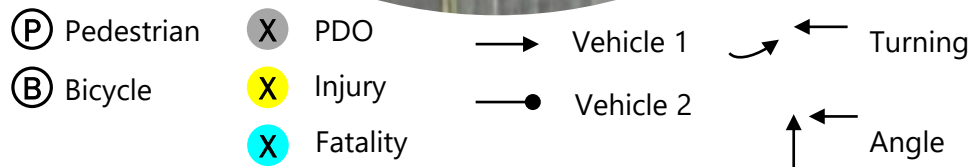

Total Crashes	126
Severe Crashes:	11
Fatal Crashes:	0

Bicycle-Involved:	0
Pedestrian-Involved:	1

## Left-turn Operations

NBLT: Prot	SBLT: Prot	EBLT: Perm	WBLT: Perm
------------	------------	------------	------------

## Observations

- 65 approach turn (48 NB; 11 SB; 6 EB).
- 41 rear end (16 EB; 15 NB; 10 SB).
- Severe crashes (8 approach turn – all NB; 1 broadside; 2 rear ends).
- A NB left-turn lane was added between 2020 and 2021.
- Updated NB/SB left-turn phasing to protected only (mitigates approach turn crashes).

## Recommendations

- Evaluate protected EB left-turn by time of day. Requires updating the traffic signal head to FYA.
- Improve pedestrian/bicycle access to bus stop on SE corner of intersection.
- Extend EB bike lane through the intersection.
- Update EB lane configuration signage on mast arm to have individual signs per lane (MUTCD Compliant)
- Review yellow and red intervals and coordination.
- BRT Recommendations: NB/SB BAT lane queue jumps.





# US 287 & Tenacity Dr

Side-Street Stop Controlled  
US 287 Speed Limit = 55 MPH

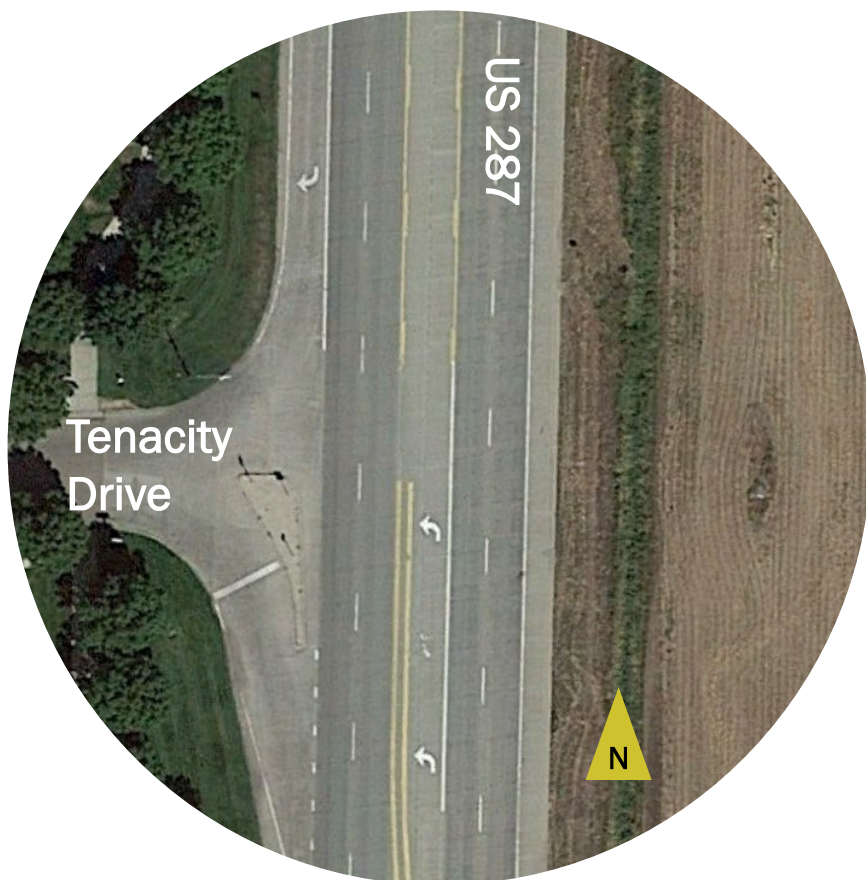

Total Crashes	5
Severe Crashes:	1
Fatal Crashes:	1

Bicycle-Involved:	0
Pedestrian-Involved:	0

## Left-turn Operations

NBLT: N/A	SBLT: N/A	EBLT: N/A	WBLT: N/A
-----------	-----------	-----------	-----------

## Observations

- The fatal crash occurred when a southbound vehicle making a U-turn struck a motorcycle going southbound straight through the intersection.
- The severe-injury crash occurred when a northbound vehicle going straight sideswiped a northbound vehicle making a left-turn.

## Recommendations

- N/A





# US 287 & Prospect Rd

Side-Street Stop Controlled  
US 287 Speed Limit = 55 MPH



Total Crashes	1
Severe Crashes:	0
Fatal Crashes:	0

Bicycle-Involved:	0
Pedestrian-Involved:	0

## Left-turn Operations

NBLT: N/A	SBLT: N/A	EBLT: N/A	WBLT: N/A
-----------	-----------	-----------	-----------

## Observations

- 1 crash.

## Recommendations

- N/A





# US 287 & Plateau Rd

Side-Street Stop Controlled  
US 287 Speed Limit = 55 MPH

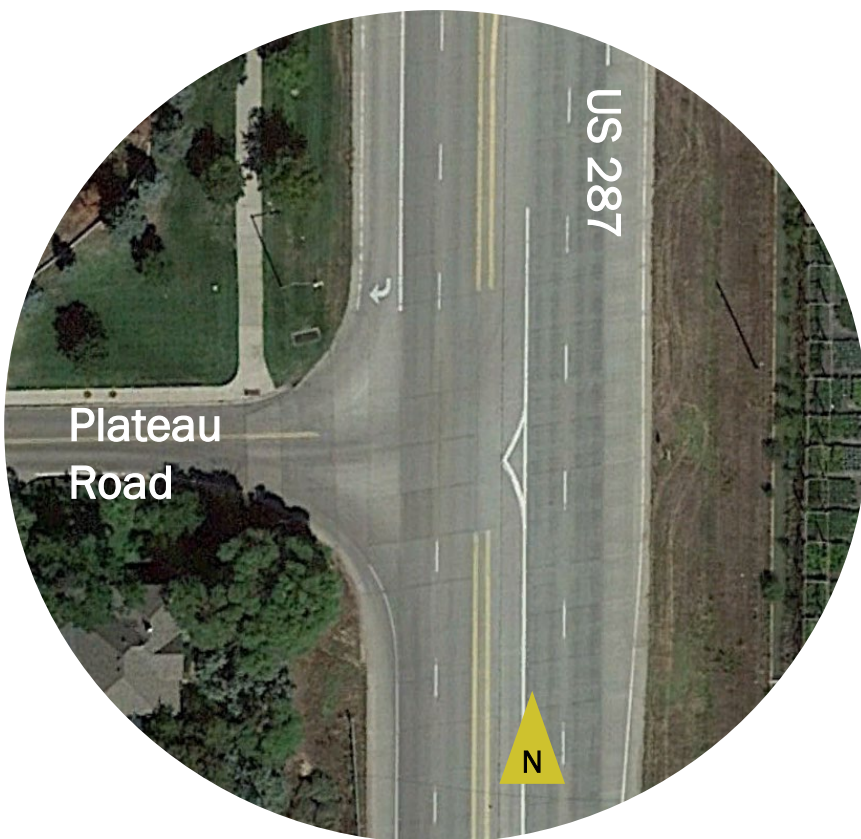

Total Crashes	16
Severe Crashes:	2
Fatal Crashes:	0

Bicycle-Involved:	0
Pedestrian-Involved:	0

## Left-turn Operations

NBLT: N/A	SBLT: N/A	EBLT: N/A	WBLT: N/A
-----------	-----------	-----------	-----------

## Observations

- 7 EBL broadside crashes.

## Recommendations

- Evaluate for traffic signal.
- If intersection does not traffic signal warrants, restrict left turns with installation of median (right-in/right-out).





# US 287 & Mooring Rd

Side-Street Stop Controlled  
US 287 Speed Limit = 65 MPH

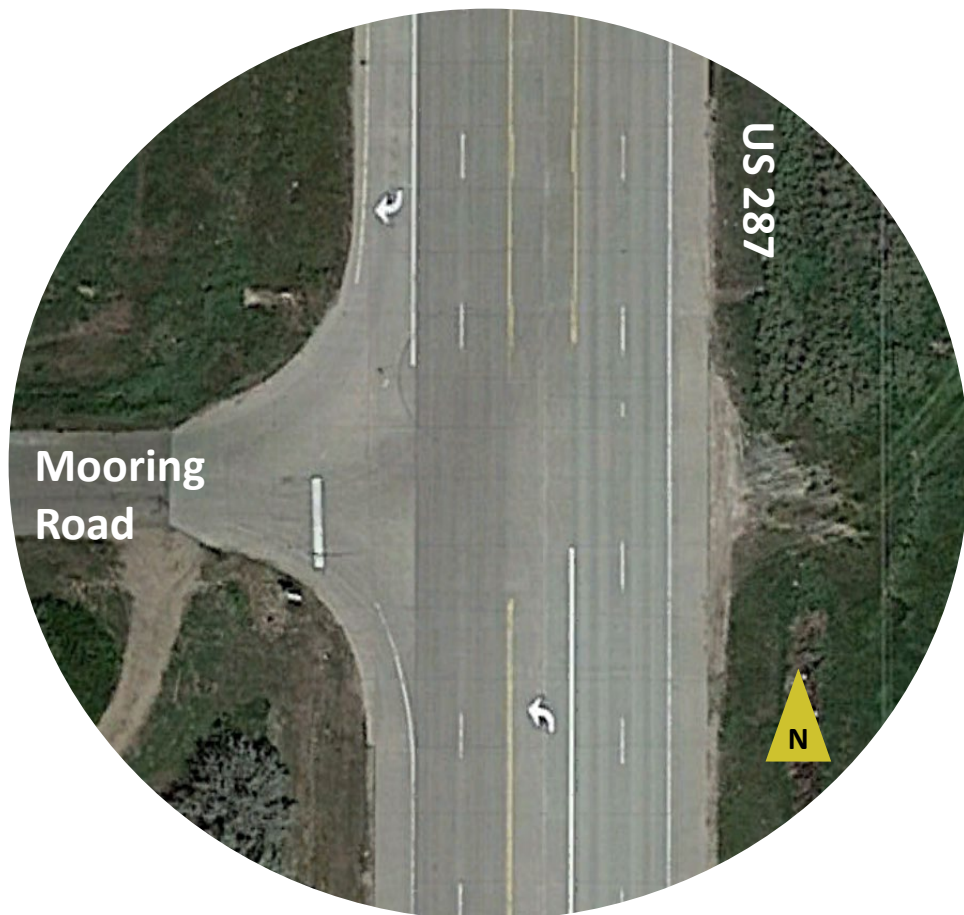

Total Crashes 8

Severe Crashes: 0

Fatal Crashes: 0

Bicycle-Involved: 0

Pedestrian-Involved: 0

## Left-turn Operations

NBLT: N/A

SBLT: N/A

EBLT: N/A

WBLT: N/A

## Observations

2 broadside (EB)

## Recommendations

- N/A





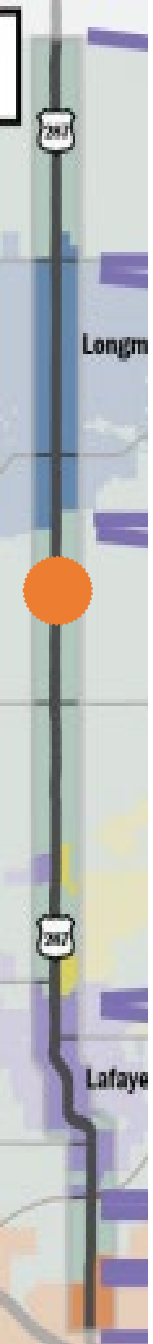

# US 287 & Gaynor Lake

Side-Street Stop Controlled  
US 287 Speed Limit = 65 MPH

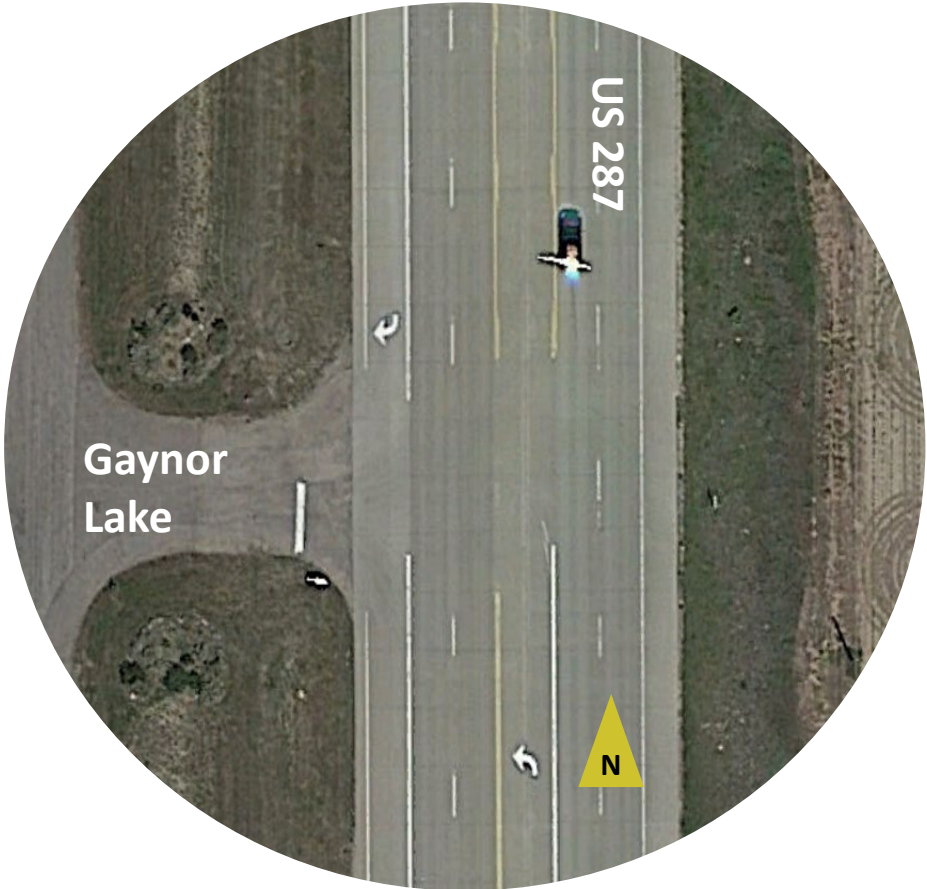

Total Crashes	1
Severe Crashes:	0
Fatal Crashes:	0

Bicycle-Involved:	0
Pedestrian-Involved:	0

## Left-turn Operations

NBLT: N/A	SBLT: N/A	EBLT: N/A	WBLT: N/A
-----------	-----------	-----------	-----------

## Observations

- 1 crash

## Recommendations

N/A





# Non-Intersection Crashes

Erie Planning Boundary: MM 305.37-312.41

Total Crashes	311
Severe Crashes:	14
Fatal Crashes:	6

## Observations

- Most overrepresented crashes are head-on and sideswipe (opposite direction).
- 6 fatal crashes (5 head on, 1 pedestrian).
- 14 severe injury crashes:
  - 4 fixed object/embankment
  - 3 head on
  - 3 sideswipe (opposite direction)
  - 1 sideswipe (same direction)
  - 2 overturning
  - 1 bicycle

## Recommendations

- Install concrete barrier/median in rural undivided areas.
- Corridor wide signal operation evaluation for the limits of the new barrier/median. Left-turn movements will be relocated to U-turn movements at signalized intersections so it will be important to evaluate signal timings and operations for new turning movements.

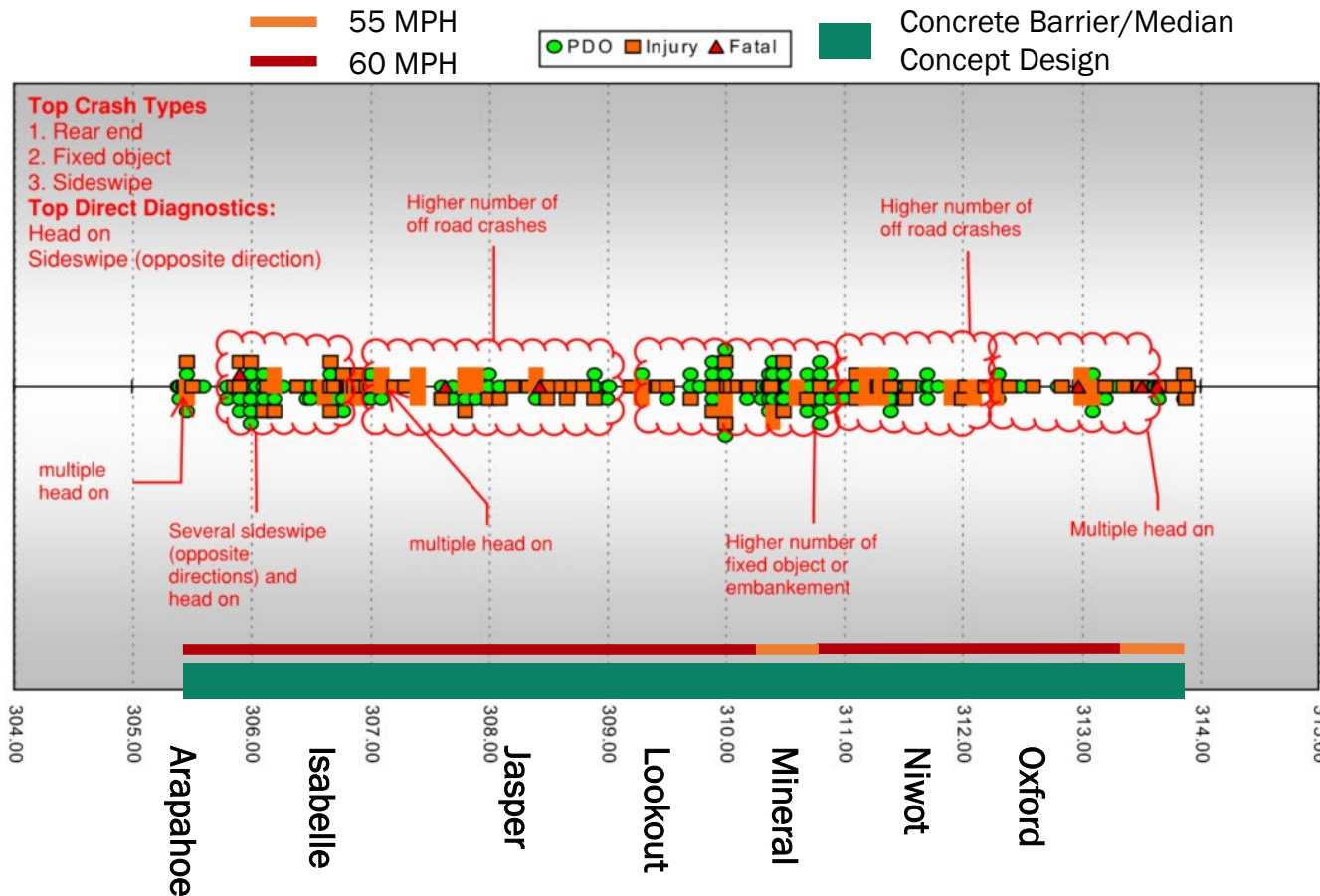



# US 287 & Oxford Rd

Side-Street Stop Controlled  
US 287 Speed Limit = 60 MPH

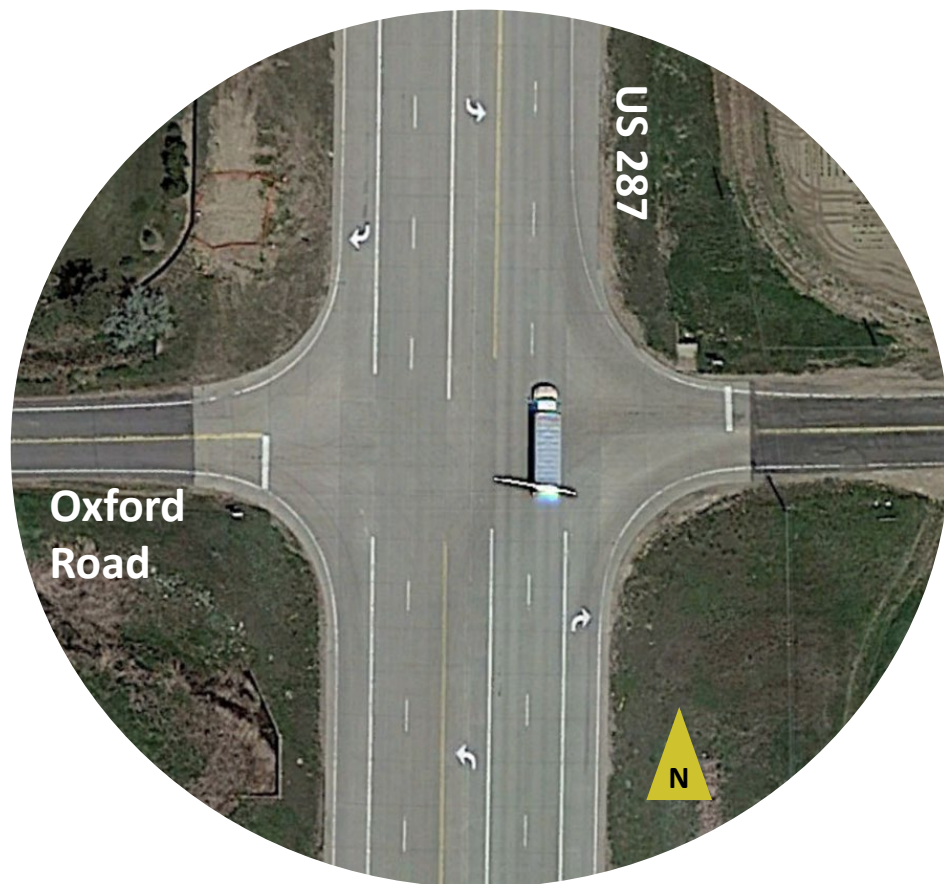

Total Crashes 12

Severe Crashes: 1

Fatal Crashes: 0

Bicycle-Involved: 1

Pedestrian-Involved: 0

## Left-turn Operations

NBLT: N/A

SBLT: N/A

EBLT: N/A

WBLT: N/A

## Observations

- Over half of the crashes are broadside crashes (6 of the 7 are WB at fault).

## Recommendations

- Install an Intersection Conflict Warning System.



Source: Terry Berends (WSDOT)





# US 287 & Niwot Rd

Traffic Signal

US 287 Speed Limit = 60 MPH



Total Crashes 41

Severe Crashes: 3

Fatal Crashes: 2

Bicycle-Involved: 0

Pedestrian-Involved: 0

## Left-turn Operations

NBLT: Perm/Prot

SBLT: N/A

EBLT: N/A

WBLT: N/A

## Observations

- 7 approach turn crashes in NB direction.
- 24 rear-end split between NB and SB.
  - There are flashing advanced warning signs in NB and SB direction.

## Recommendations

- Evaluate updating NB left-turn phasing to protected only during peak periods. This would require removing existing signal heads and installing FYA signal head.





# US 287 & Monarch Rd

Side-Street Stop Controlled  
US 287 Speed Limit = 60 MPH

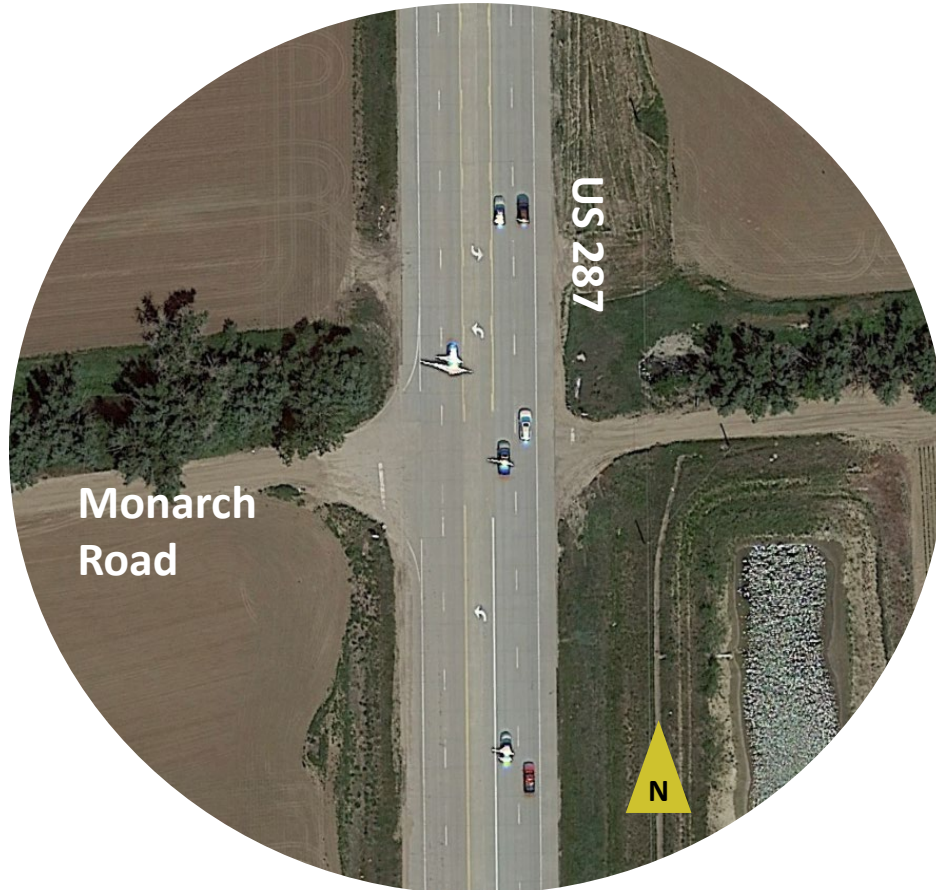

Total Crashes 2

Severe Crashes: 0

Fatal Crashes: 0

Bicycle-Involved: 0

Pedestrian-Involved: 0

## Left-turn Operations

NBLT: N/A

SBLT: N/A

EBLT: N/A

WBLT: N/A

## Observations

- 2 crashes.

## Recommendations

- N/A





# US 287 & Mineral Rd

Traffic Signal

US 287 Speed Limit = 55 MPH

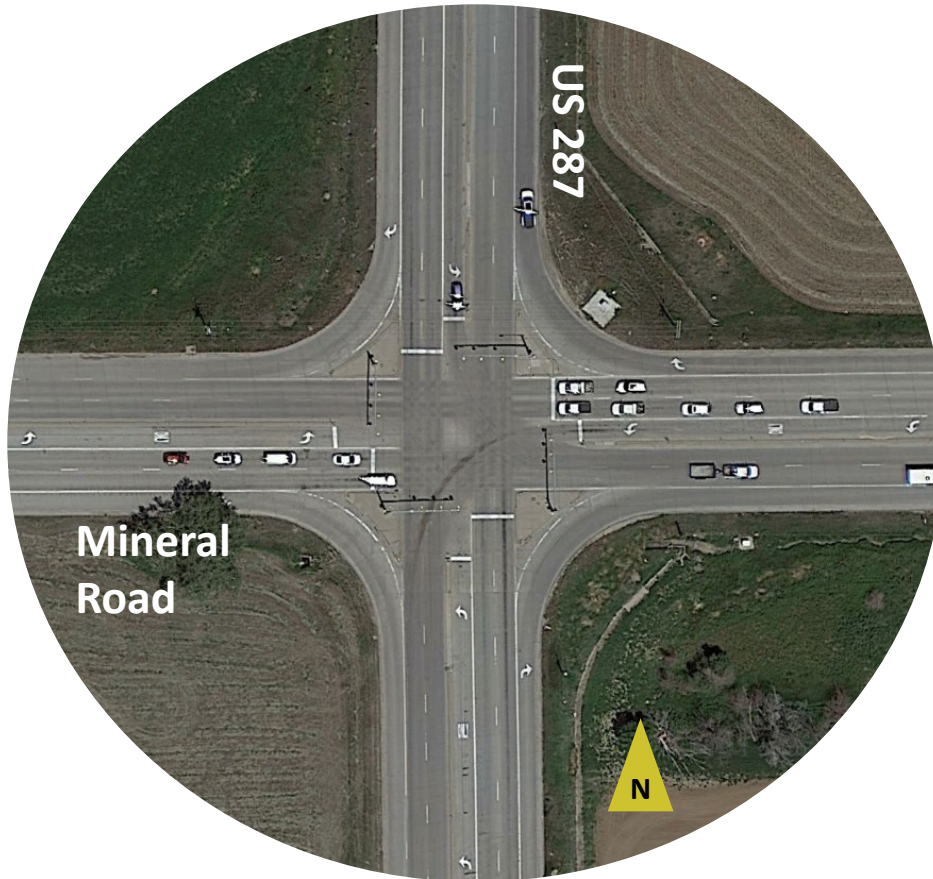

Total Crashes	180
Severe Crashes:	10
Fatal Crashes:	2

Bicycle-Involved:	0
Pedestrian-Involved:	1

## Left-turn Operations

NBLT: Prot	SBLT: Prot	EBLT: Prot	WBLT: Prot
------------	------------	------------	------------

## Observations

- Updated from permitted/protected to protected only **sometime between 2019 and 2021**.
- Approach turn crashes were overrepresented (99 crashes SB-63; NB-15; WB-14; EB-7).

## Recommendations

- Traffic signal operations were updated to protected only. This will mitigate the approach turn/left-turn crash. Continue to monitor crashes after operational update was made and when current construction is complete.

**\*Intersection is currently under construction for safety improvements\***





# US 287 & Lookout Rd

Traffic Signal

US 287 Speed Limit = 60 MPH

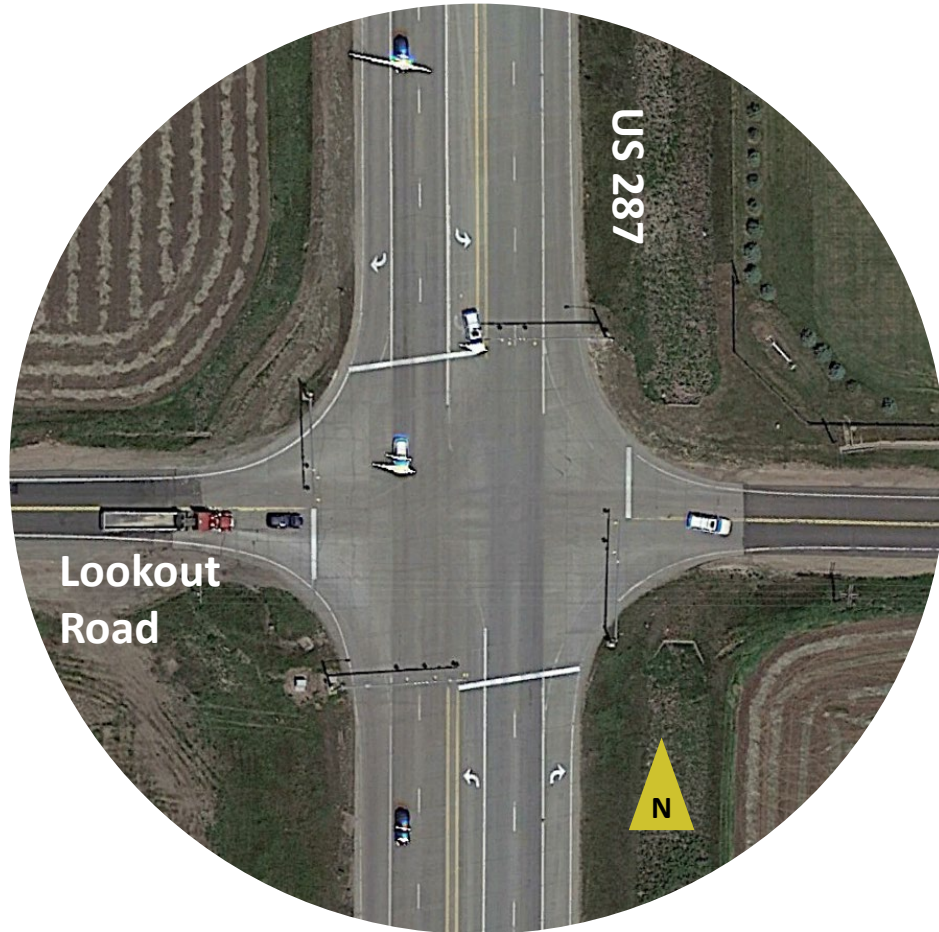

Total Crashes 59

Severe Crashes: 7

Fatal Crashes: 0

Bicycle-Involved: 1

Pedestrian-Involved: 0

## Left-turn Operations

NBLT: Perm/Prot

SBLT: Perm/Prot

EBLT: Perm

WBLT: Perm

## Observations

- Approach turn crashes are overrepresented (NB-11; SB-5).

## Recommendations

- Evaluate updating left-turn phasing to protected only during peak periods in NB/SB direction. This would require removing existing signal heads and installing FYA signal head.





# US 287 & Dawson Dr

Side-Street Stop Controlled

US 287 Speed Limit = 60 MPH

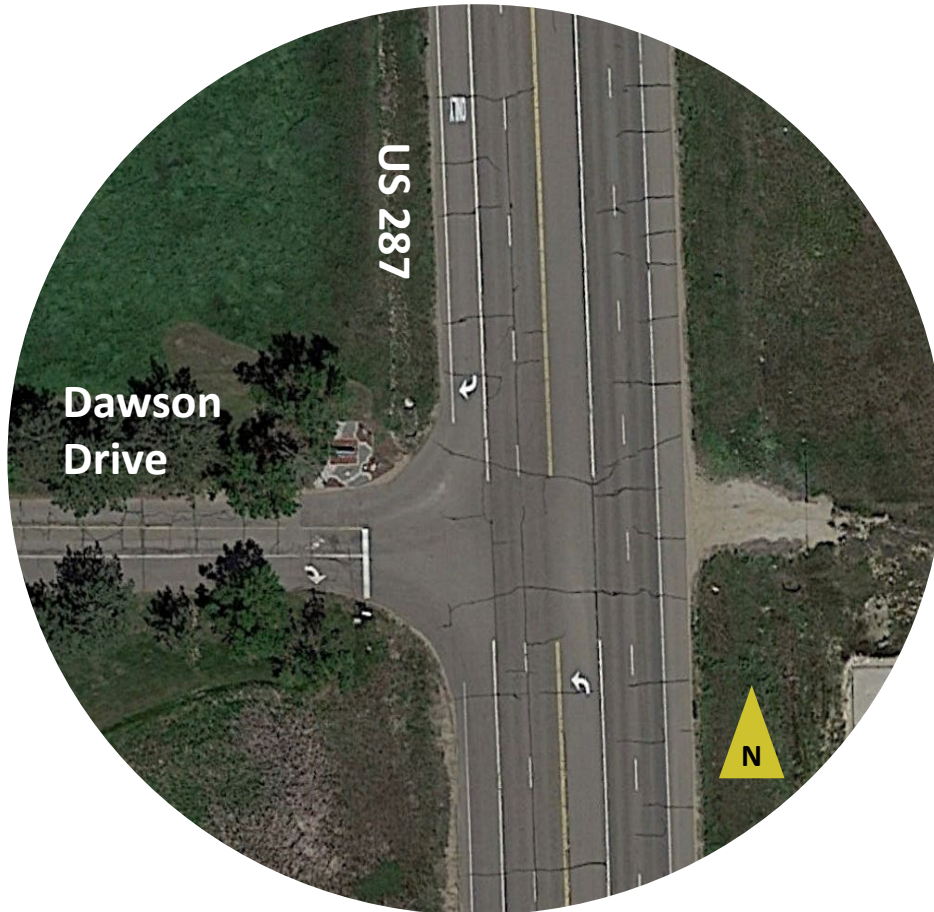

Total Crashes 6

Severe Crashes: 0

Fatal Crashes: 0

Bicycle-Involved: 0

Pedestrian-Involved: 0

## Left-turn Operations

NBLT: N/A

SBLT: N/A

EBLT: N/A

WBLT: N/A

## Observations

- Entrance to the Alexander Dawson High School.
- Downhill grade to the north which may cause higher SB speeds and limited sight distance for eastbound left-turning vehicles.
- Recent fatalities.

## Recommendations

- Proposed study focus area (concept).
- Multimodal improvements (transit stops).





# US 287 & Jasper Rd

Side-Street Stop Controlled

US 287 Speed Limit = 60 MPH

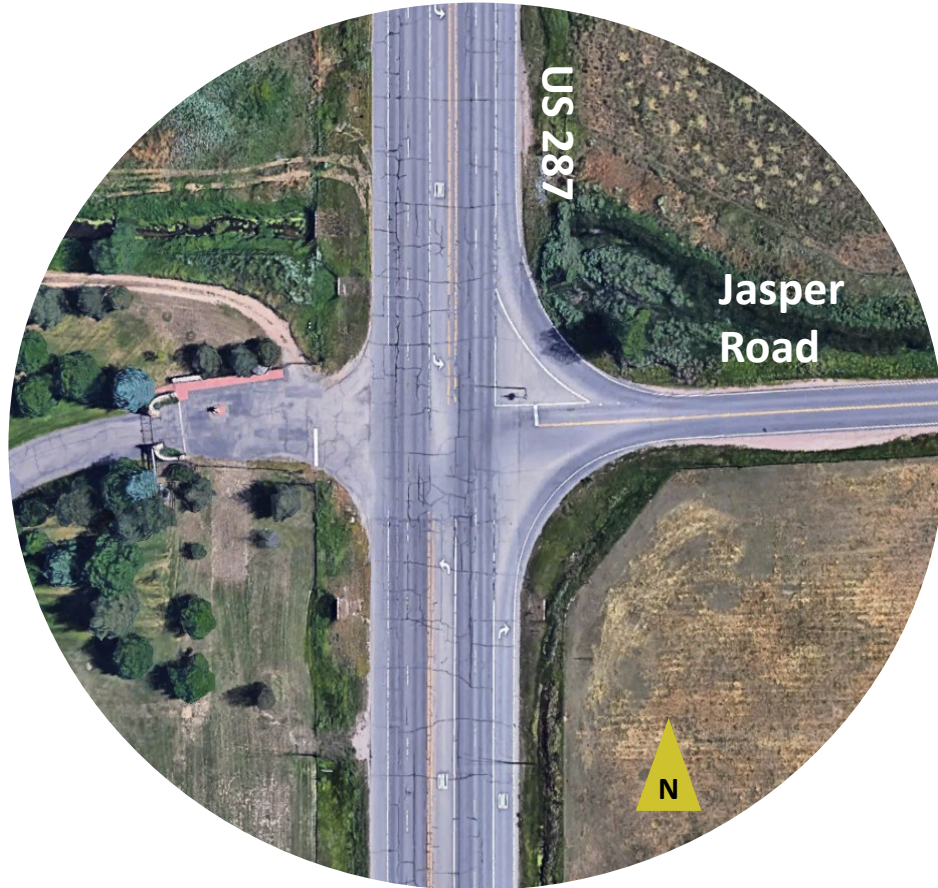

Total Crashes 14

Severe Crashes: 1

Fatal Crashes: 0

Bicycle-Involved: 0

Pedestrian-Involved: 0

## Left-turn Operations

NBLT: N/A

SBLT: N/A

EBLT: N/A

WBLT: N/A

## Observations

- \* Broadside crashes are overrepresented (6 WBL crashes).
- Future trail (BERT) crossing at or near intersection.

## Recommendations

- Proposed study focus area (concept).
- \* Install traffic signal.
- \* If traffic signal is not installed, consider channelizing northbound right-turn lane and relocating westbound stop bar further to the west to minimize number of lanes to cross to make a left turn.
- Multimodal improvements (transit stops).





# US 287 & Isabelle Rd

Traffic Signal

US 287 Speed Limit = 60 MPH



Total Crashes	106
Severe Crashes:	6
Fatal Crashes:	1

Bicycle-Involved:	0
Pedestrian-Involved:	0

## Left-turn Operations

NBLT: Perm/prot	SBLT: Perm/prot	EBLT: Perm/prot	WBLT: Perm/prot
-----------------	-----------------	-----------------	-----------------

## Observations

- Approach turn crashes were overrepresented (SB-16; NB-10), including one fatal.
- This intersection was reconstructed in 2021. There are bike lanes on east and west side of intersection 3-section FYA signal heads.
- Video observations were completed during the PM peak because comments received about challenging SBL movement. Our observations included minimal gaps for left turning vehicles due to high vehicle volumes and speeds.

## Recommendations

- Evaluate updating left-turn phasing to protected only during peak periods in NB/SB direction. Extend left-turn arrow green time to minimize cycle failure.





# Non-Intersection Crashes

Lafayette Study Area: MM 300.78-305.37

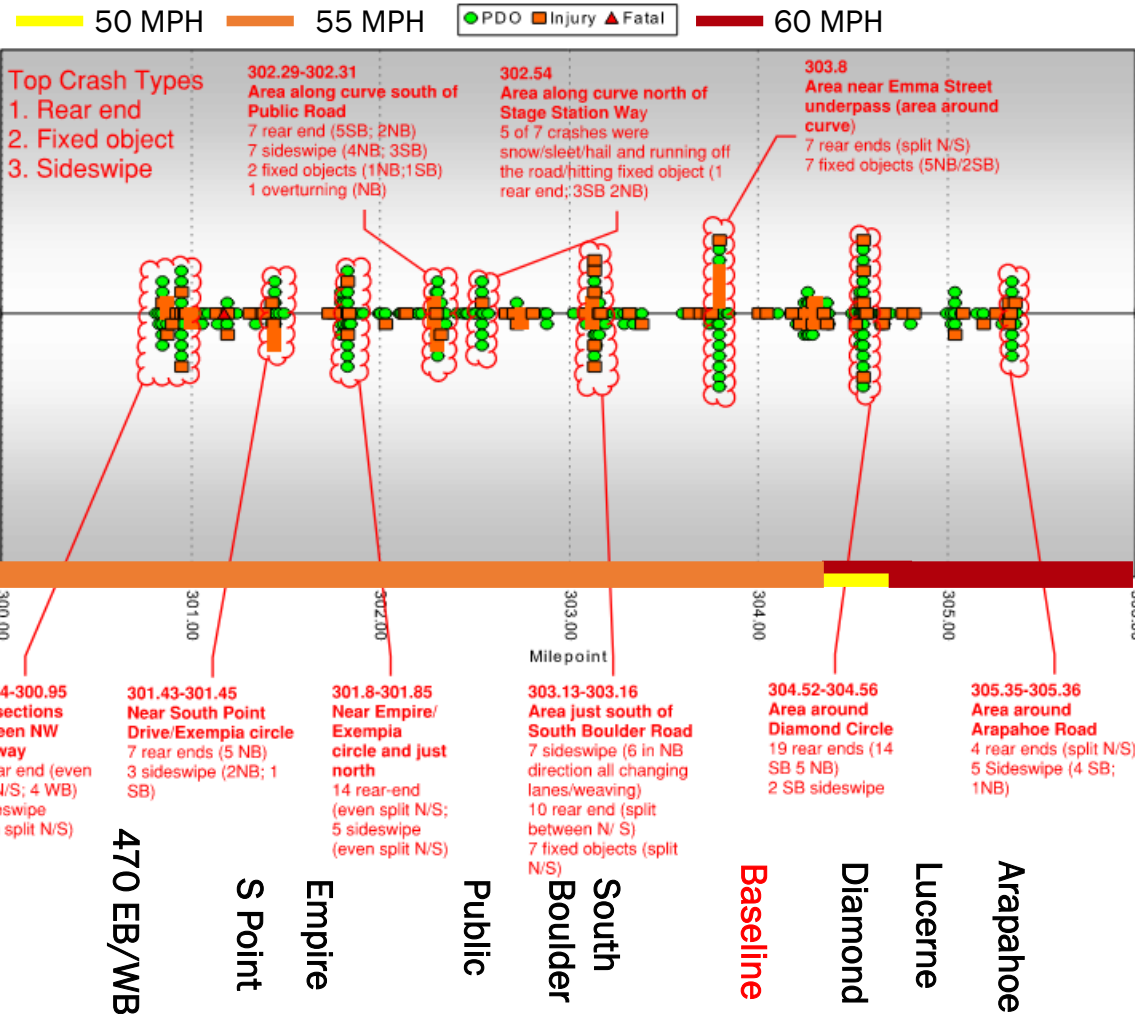

Total Crashes 352

Severe Crashes: 4

Fatal Crashes: 1

## Observations

- Speed limits are 55 MPH through urban area of Lafayette.
- Speed limit drops to 50 MPH for a short distance in NB direction around Diamond Circle; SB remains 60 MPH.

## Recommendations

- Consider a speed limit study through Lafayette and potentially reduce speed limits. Reducing speeds will reduce chances of injury and minimize barriers for pedestrians and bicyclists.
- Strengthen pedestrian/bicycle crossings and connections to the BRT station.
- Improve snow removal/clearing efforts around S-curve (Empire to South Boulder Road).
- Install warning signs (W1-8L/R) around S-curve.





# US 287 & Arapahoe Rd

Traffic Signal \*Erie and Lafayette to Coordinate\*  
US 287 Speed Limit = 60 MPH



Total Crashes	141
Severe Crashes:	5
Fatal Crashes:	1

Bicycle-Involved:	0
Pedestrian-Involved:	1

## Left-turn Operations

NBLT: Prot	SBLT: Prot	EBLT: Perm/Prot	WBLT: Perm/Prot
------------	------------	-----------------	-----------------

## Observations

- 93 rear-end crashes (46% NB and 28% SB).
  - Crashes spiked in 2019 and 2020 (possibly because of construction).

## Recommendations

- Additional follow-up with Lafayette, Erie, Boulder County, and CDOT is required to determine if SIU B, SIU C or Superstation Design focuses on this intersection.
- Review yellow and red intervals and coordination.
- Consider advanced intersection warning signs with activated beacons in the SB direction.
- Consider reducing speed south of the intersection to 45 MPH or 50 MPH.
- BRT Recommendations: Transit Signal Priority (TSP) on US 287.





# US 287 & Lucerne Dr

Traffic Signal \*Erie and Lafayette to Coordinate\*  
US 287 Speed Limit = 60 MPH

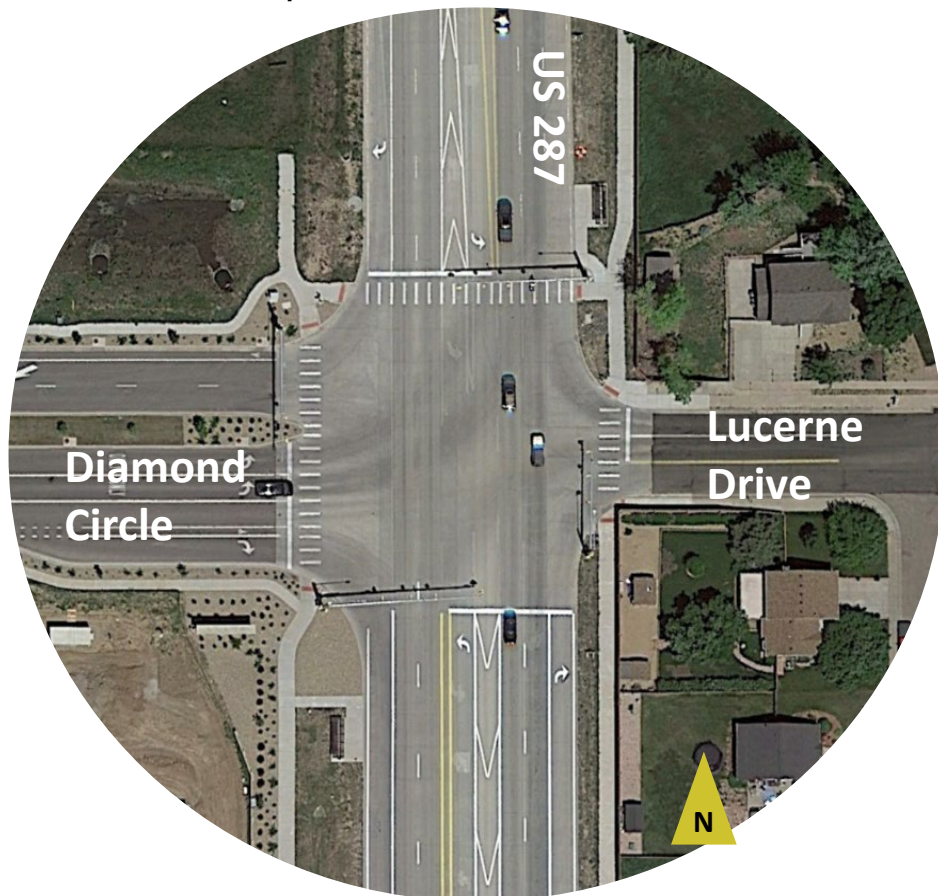

\*Proposed concept design Baseline Road to Arapahoe Road\*

Total Crashes	20
Severe Crashes:	1
Fatal Crashes:	0

Bicycle-Involved:	0
Pedestrian-Involved:	0

## Left-turn Operations

NBLT: Prot/Perm	SBLT: Prot/Perm	EBLT: Prot/Perm	WBLT: Prot
-----------------	-----------------	-----------------	------------

## Observations

- 13 rear-ends (6 NB; 6 SB)
  - Traffic signal installed between May 2018 and September 2019.
  - Future development includes a King Soopers with access at this location.
  - Brick wall on east side of Lucerne Drive block line of sight for drivers to see bicyclists traveling north/south on the east side of 287.

## Recommendations

- Evaluate crash data since 2020 to determine if new development impacted traffic crashes.
- Evaluate updating left-turn operations as new development opens. This would require replacing traffic signal heads with FYA signal heads. Further analysis including signal operations analysis and CDOT left-turn warrant analysis is required.
- Install pedestrian refuge island on the north and south legs to provide a two-stage crossing for pedestrians. This requires restriping lane configurations to accommodate the pedestrian refuge island. The new lane configurations would create the left-turns to have a negative offset so it is recommended that if pedestrian refuge islands are installed that left-turn operations are protected. This recommendation/concept is from the Fox Tuttle memorandum found here: <https://assets.bouldercounty.gov/wp-content/uploads/2021/02/memo-on-BRT-station-area-concepts.pdf>
- Strengthen pedestrian/bicycle crossings and connections to the BRT station.
- Review yellow and red intervals and coordination.
- Reducing speeds will reduce chances of injury and minimize barriers for pedestrians and bicyclists.
- BRT Recommendations: Transit Signal Priority (TSP).





# US 287 & Diamond Cir

Traffic Signal

US 287 Speed Limit = 50 MPH(NB); 60 MPH(SB)

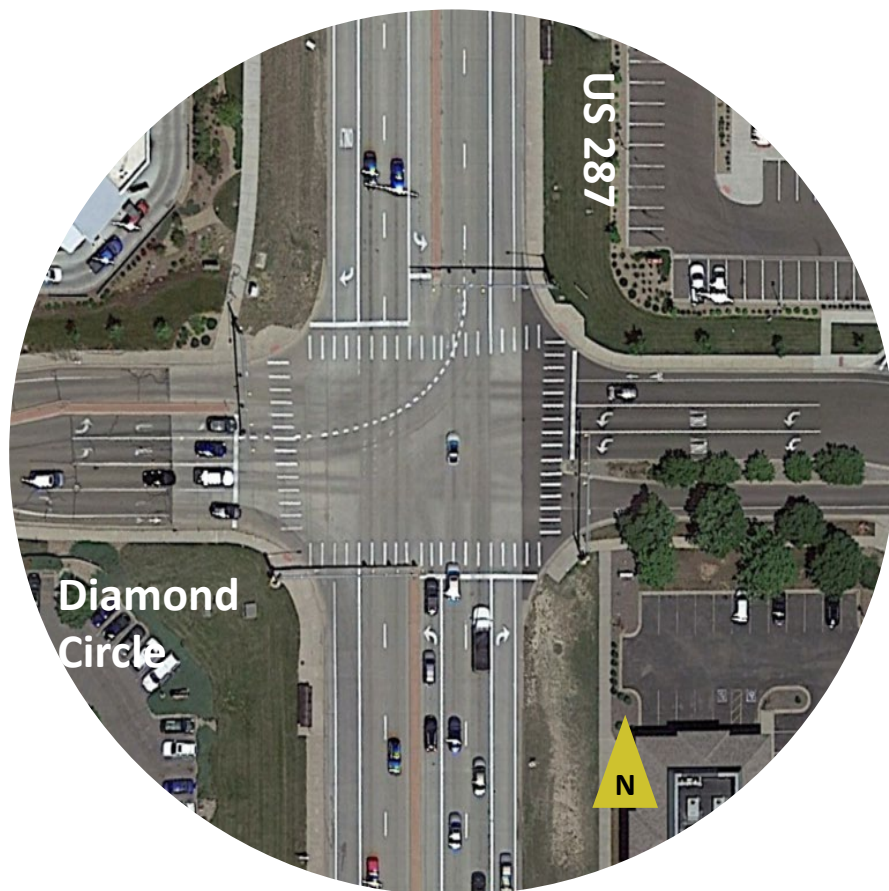

Total Crashes	142
Severe Crashes:	1
Fatal Crashes:	2

Bicycle-Involved:	2
Pedestrian-Involved:	1

## Left-turn Operations

NBLT: Prot	SBLT: Prot	EBLT: Prot	WBLT: Prot
------------	------------	------------	------------

## Observations

- Fatal crashes (1 ped, 1 broadside)
- 7 approach turn (4 SB; 2 NB)
- 15 broadside (5 EB; 5 SB; 4 NB; 1 WB)
- 100 rear-end (49 NB; 46 SB; 3 WB; 2 EB)
- No narratives for pedestrian/bicycle crashes

## Recommendations

- Review yellow and red intervals and coordination.
- Strengthen pedestrian/bicycle crossings and connections to the BRT station.
- Reducing speeds will reduce chances of injury and minimize barriers for pedestrians and bicyclists.
- BRT Recommendations: NB/SB BAT lane queue jumps and Transit Signal Priority (TSP).

\*Coordinate recommendations with TMP Recommendations\*

\*Proposed concept design Baseline Road to Arapahoe Road\*





# US 287 & Baseline Rd

Traffic Signal

US 287 Speed Limit = 55 MPH

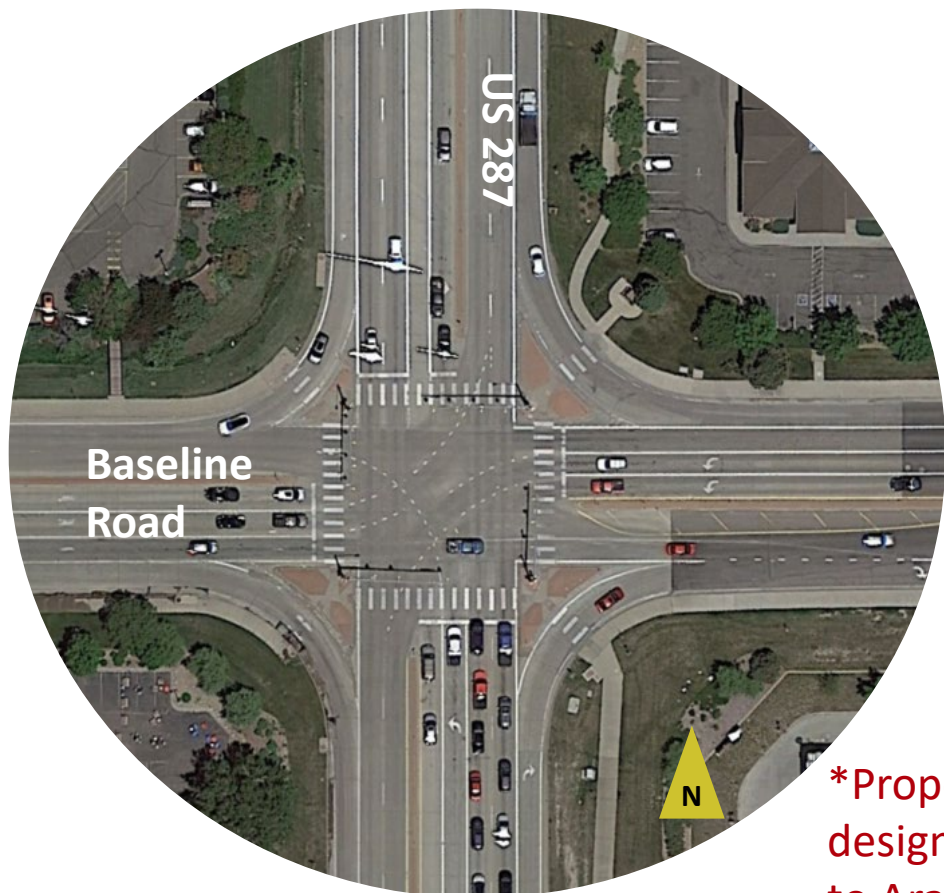

Channelized right-turn geometry

**\*Proposed concept design Baseline Road to Arapahoe Road\***

Total Crashes	205
Severe Crashes:	0
Fatal Crashes:	0

Bicycle-Involved:	0
Pedestrian-Involved:	1

## Left-turn Operations

NBLT: Prot	SBLT: Prot	EBLT: Prot	WBLT: Prot
------------	------------	------------	------------

## Observations

- 132 rear end (45 SB; 41 NB; 22 WB; 21 EB)
- 25 sideswipe (10 NB; 6 WB; 5 SB; 3 EB)
- 22 broadside (6 EB; 6 WB; 5 NB; 5 SB)
  - Pedestrian crash: NB vehicle traveling straight struck a pedestrian crossing EB against the signal.

## Recommendations

- Reconstruct the SBR channelized right turn geometry to improve turn visibility (align design with BAT queue jump lane).
- Review yellow and red intervals and coordination.
- Reducing speeds will reduce chances of injury and minimize barriers for pedestrians and bicyclists.
- Tighten right-turn radii into the King Soopers parking lot (north of intersection—include in concept).
  - BRT Recommendations: NB/SB BAT lane queue jumps and Transit Signal Priority (TSP); Replace porkchop island and relocate existing signal on pork chop islands.





# US 287 & Robin St

Side-Street Stop Controlled

US 287 Speed Limit = 55 MPH

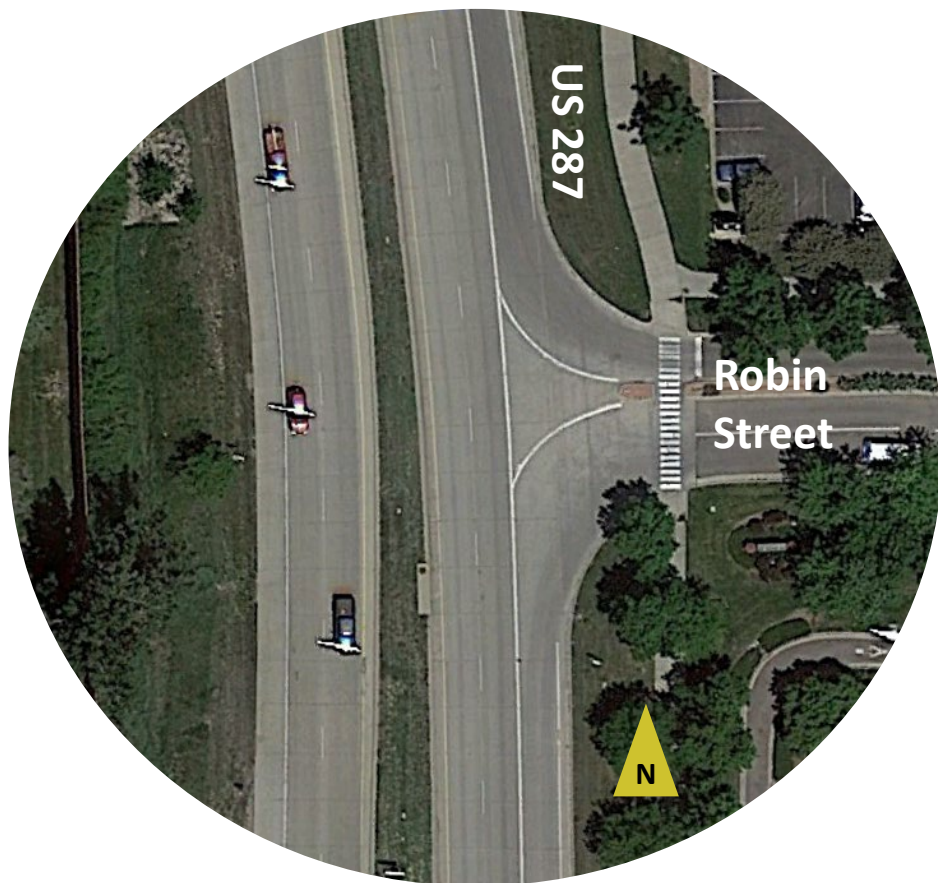

Total Crashes

2

Severe Crashes:

0

Fatal Crashes:

0

Bicycle-Involved:

0

Pedestrian-Involved:

0

## Left-turn Operations

NBLT: N/A

SBLT: N/A

EBLT: N/A

WBLT: N/A

## Observations

- 2 crashes

## Recommendations

- N/A





# US 287 & South Boulder

Traffic Signal

US 287 Speed Limit = 55 MPH

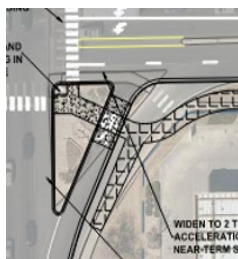
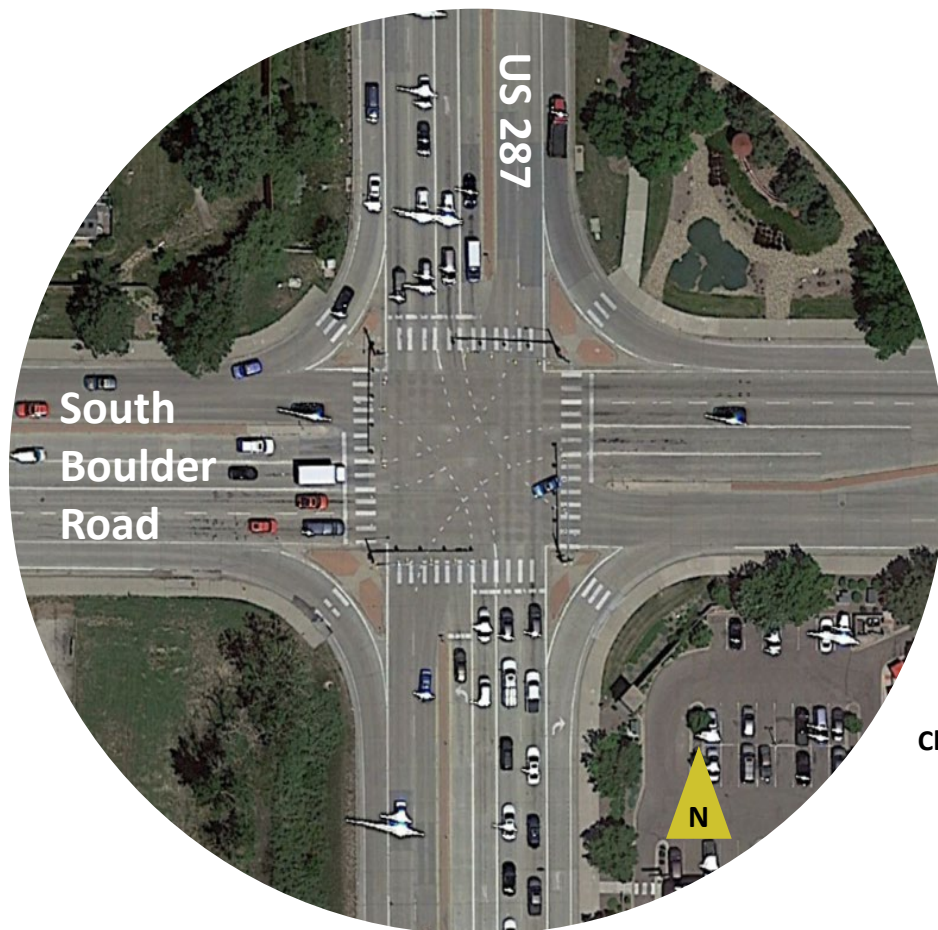

Channelized right-turn geometry

Total Crashes	191	Bicycle-Involved:	0
Severe Crashes:	1	Pedestrian-Involved:	3
Fatal Crashes:	1		

## Left-turn Operations

NBLT: Prot	SBLT: Prot	EBLT: Prot	WBLT: Prot
------------	------------	------------	------------

## Observations

- 28 broadside (8EB; 2 NB; 12 SB; 6 WB)
- 19 fixed object (majority were curb/raised median and in the southbound direction)
- 113 rear-end (46 SB; 39 NB; 17 EB; 11 WB)
- The fatal crash was a broadside crash where a WB driver struck a NB driver.
- Pedestrian crashes did not have narratives
- Community Feedback: Critical crossing location for Angevine Middle School students.

## Recommendations

- Consider advanced intersection warning signs with activated beacons in southbound direction.
- Install object marker sign (OM3-L) at each of the channelized right turn islands.
- Reconstruct the NBR and SBR channelized right turn geometry to improve turn visibility (align design with BAT queue jump lane).
- Install raised crossing in EB and WB channelized right turn islands. This requires Lafayette to take over snow removal maintenance from CDOT or CDOT to update their maintenance policy at channelized right turns.
- Review yellow and red intervals and coordination.
- Install reflective backplates.
- Reducing speeds will reduce chances of injury and minimize barriers for pedestrians and bicyclists.
- South Boulder Road Corridor Study kicks off in June. Pass along recommendations to be incorporated in that study.
- BRT Recommendations: NB/SB BAT lane queue jumps and Transit Signal Priority (TSP); Replace porkchop island and relocate existing signal on pork chop islands.

\*Coordinate recommendations with DRCOG Corridor Study





# US 287 & Public Rd

Traffic Signal

US 287 Speed Limit = 55 MPH



Total Crashes	73
Severe Crashes:	2
Fatal Crashes:	0
Bicycle-Involved:	0
Pedestrian-Involved:	0

## Left-turn Operations

NBLT: Prot	SBLT: Prot	EBLT: Perm	WBLT: Perm
------------	------------	------------	------------

## Observations

- 13 broadside (9 NB; 2 SB; 2 WB)
- 39 rear ends (9 NB; 25 SB; 4 EB; 1 WB)
- 6 sideswipe (6 SB)
  - Completed Cone of Vision Analysis and Sight Distance Analysis (next slide)





# US 287 & Public Rd

## Cone of Vision and Signal Visibility Analysis

US 287 Speed Limit = 55 MPH

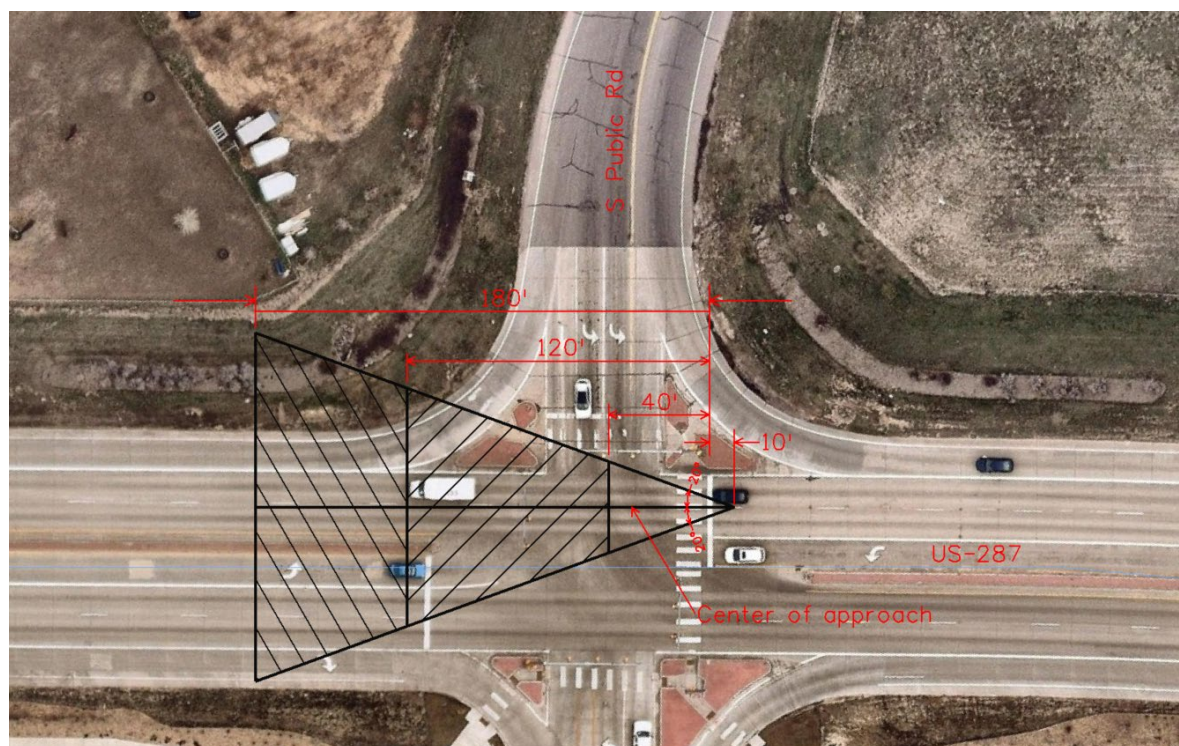

**Cone of Vision (MUTCD 4D-4):** all traffic signals are within requirements for visibility



**Table 4D-2. Minimum Sight Distance for Signal Visibility**

85th-Percentile Speed	Minimum Sight Distance
20 mph	175 feet
25 mph	215 feet
30 mph	270 feet
35 mph	325 feet
40 mph	390 feet
45 mph	460 feet
50 mph	540 feet
55 mph	625 feet
60 mph	715 feet

Note: Distances in this table are derived from stopping sight distance plus an assumed queue length for shorter cycle lengths (60 to 75 seconds).

**Visibility of Signal Faces (MUTCD 4D.12):** Sight distance visibility for 55 MPH speed limit is along the curve.





# US 287 & Public Rd

Traffic Signal

US 287 Speed Limit = 55 MPH



Channelized right-turn geometry

## Recommendations

- Consider advanced intersection warning signs with activated beacons in the northbound direction (entering residential and business access area).
- Install near-side traffic signal head on mast arms for northbound and southbound directions.
  - Consider reducing speeds through area where roadway curves.
- Reconstruct the NBR and SBR channelized right turn geometry to improve turn visibility.
- Install reflective backplates.
- Review yellow and red intervals and coordination.
  - BRT Recommendations: Transit Signal Priority (TSP).





# US 287 & Empire (CO 42)

Traffic Signal

US 287 Speed Limit = 55 MPH

Total Crashes	122
Severe Crashes:	4
Fatal Crashes:	0

Bicycle-Involved:	2
Pedestrian-Involved:	0

## Left-turn Operations

NBLT: Prot

SBLT: Perm/Prot

EBLT: Perm/Perm

WBLT: Perm/Prot

## Observations

- 9 approach turns (6 SB; 2 WB; 1 EB)
- 14 broadside (8 SB; 4 NB; 2 EB)
- 68 rear end (27 SB; 25 NB; 10 EB; 6WB)

- 13 fixed object (6 NB; 5 EB; 2 SB)
- Bike crashes do not have narratives.
- Community feedback: Good Samaritan visitors and employees with limited mobility do not feel comfortable walking across the parking lot to access the bus stop or crossing US 287 at existing intersections.

## Recommendations

- Evaluate updating left-turn phasing to protected only during peak periods in SB direction. This would require removing existing signal heads and installing FYA signal head. Further analysis including signal operations analysis and CDOT left-turn warrant analysis is required.
- Install object marker sign (OM3-L) at each of the channelized right turn islands (align design with BAT queue jump lane).
- Review yellow and red intervals and coordination.
- Strengthen pedestrian/bicycle crossings/connection to BRT station.
- Reconstruct the SBR channelized right turn geometry to improve turn visibility.
- Review yellow and red intervals and coordination.
- Install reflective backplates.
- BRT Recommendations: NB/SB BAT lane queue jumps and Transit Signal Priority (TSP); Replace porkchop island and relocate existing signal on pork chop islands; new mid-block bus stop with pedestrian underpass located between Empire Road/Exempla Circle and Campus Drive/South Point Drive.

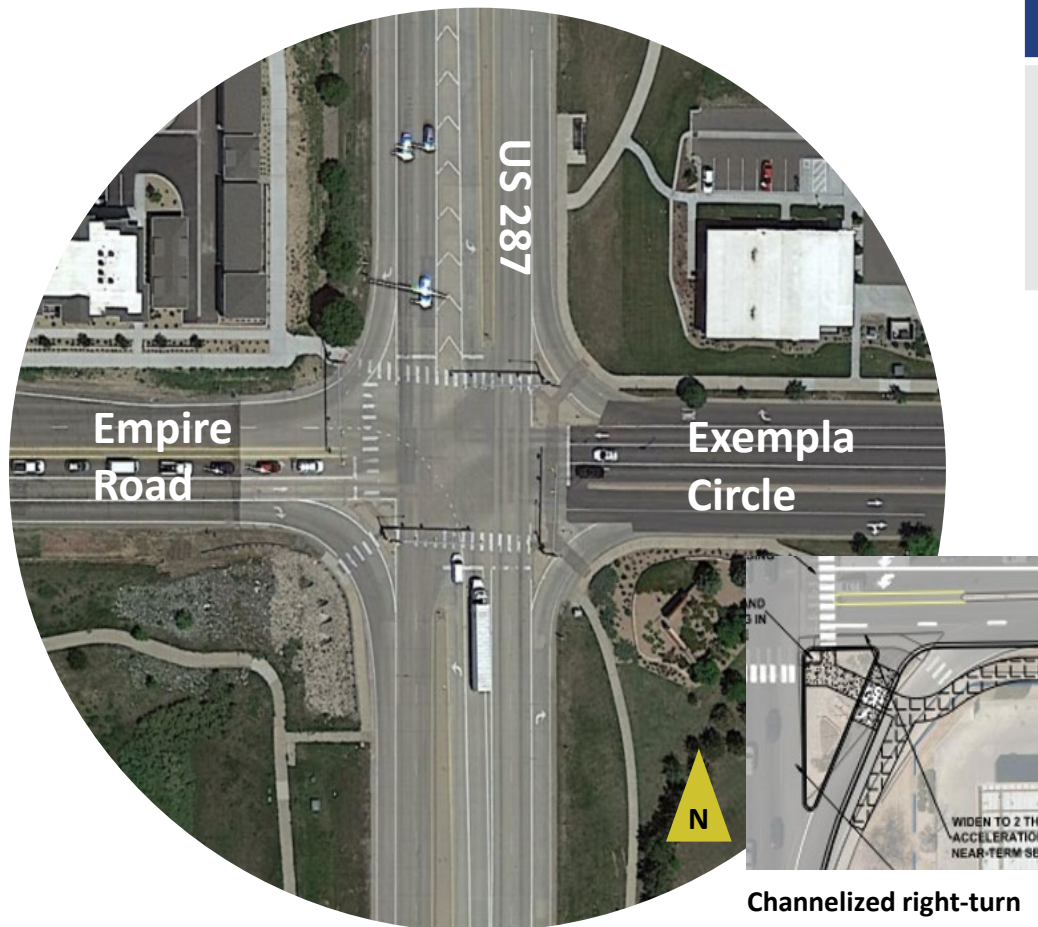

Channelized right-turn geometry





# US 287 & S Point Dr

Traffic Signal

US 287 Speed Limit = 55 MPH

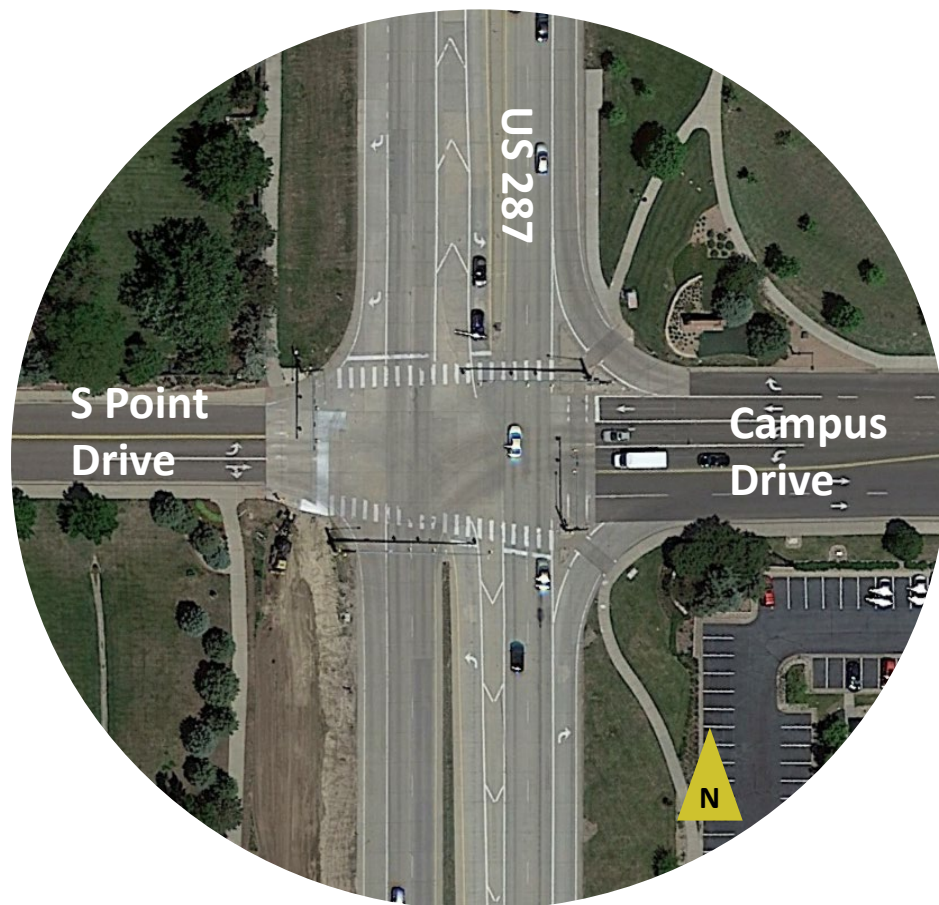

Total Crashes	91
Severe Crashes:	6
Fatal Crashes:	0

Bicycle-Involved:	0
Pedestrian-Involved:	0

## Left-turn Operations

NBLT: Perm/Prot

SBLT: Perm/Prot

EBLT: Perm/Prot

WBLT: Perm/Prot

## Observations



17 approach turn (13 SB; 3 NB; 1 WB)



9 broadside (5 NB; 2 WB; 1 EB; 1 SB)



54 rear-end (32 NB; 18 SB; 4WB)

- 3 of the 5 severe injury crashes were left-turn crashes.

## Recommendations



Evaluate updating left-turn phasing to protected only by time of day in NB/SB direction. This would require removing existing signal heads and installing FYA signal head. Further analysis including signal operations analysis and CDOT left-turn warrant analysis is required.



Consider advanced intersection warning signs with activated beacons in the northbound direction (entering residential and business access area).



Reconstruct the NBR channelized right turn geometry to improve turn visibility (align design with BAT queue jump lane).



Review yellow and red intervals and coordination.



Install reflective backplates.

- BRT Recommendations: NB/SB BAT lane queue jumps and Transit Signal Priority (TSP); Replace porkchop island and relocate existing signal on pork chop islands; new mid-block bus stop with pedestrian underpass located between Empire Road/Exempla Circle and Campus Drive/South Point Drive.

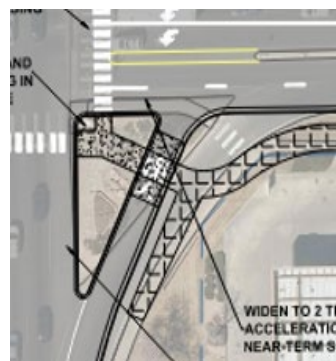

Proposed channelized right-turn geometry





# US 287 & Maple Rd

Side-Street Stop Controlled  
US 287 Speed Limit = 55 MPH

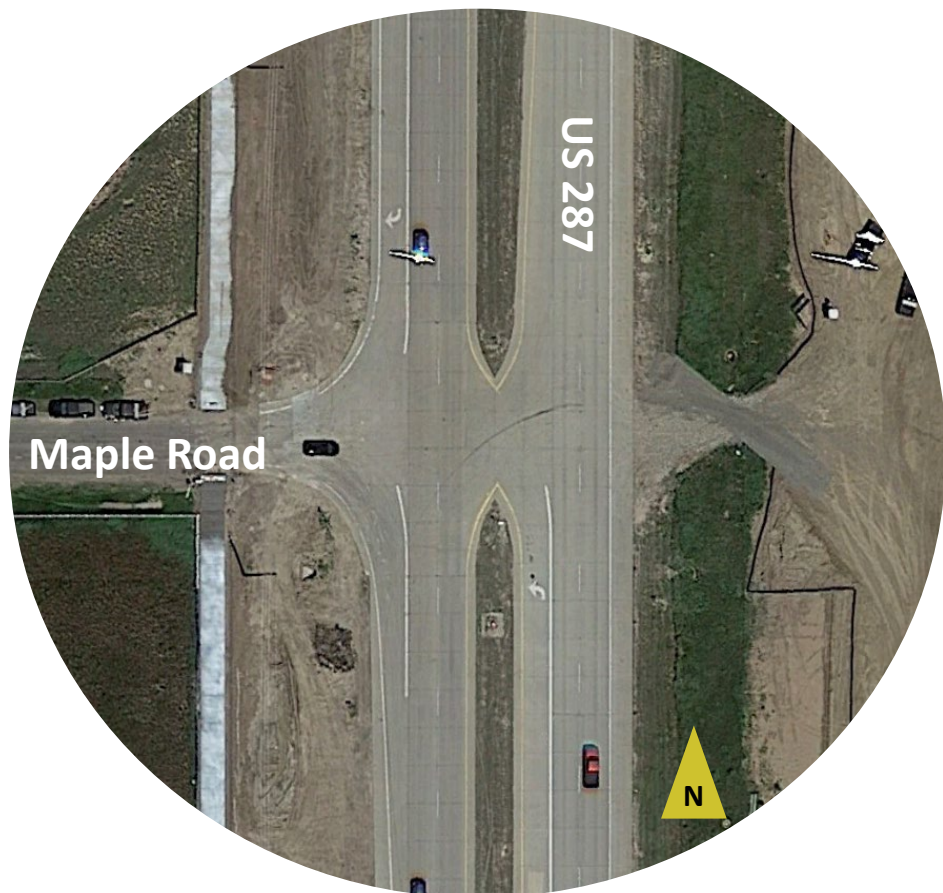

Total Crashes 3

Severe Crashes: 0

Fatal Crashes: 0

Bicycle-Involved: 1

Pedestrian-Involved: 2

## Left-turn Operations

NBLT: N/A

SBLT: N/A

EBLT: N/A

WBLT: N/A

## Observations

- 3 crashes.
- Maple road is now right-in/right-out. The median was closed the traffic signal at the Medtronics access was installed (aerial out of date).

## Recommendations

- N/A





# US 287 & Dillon (NW Parkway)

Traffic Signal

US 287 Speed Limit = 55 MPH

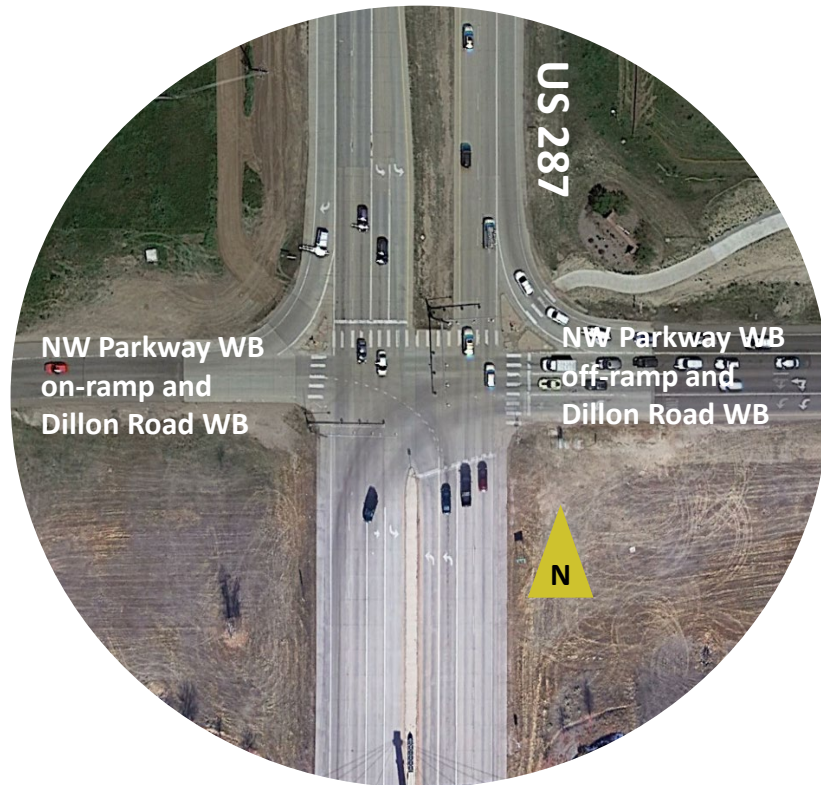

**\*Proposed Concept Design Location\***



No left turn traffic signal and sign configuration

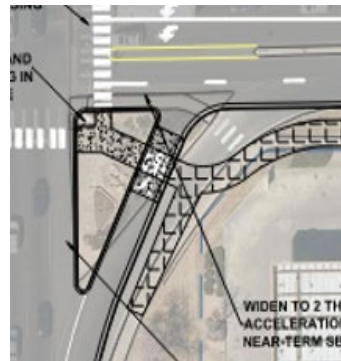

Proposed channelized right-turn geometry

Total Crashes	205
Severe Crashes:	2
Fatal Crashes:	0

Bicycle-Involved:	0
Pedestrian-Involved:	0

## Left-turn Operations

NBLT: Prot	SBLT: N/A	EBLT: N/A	WBLT: N/A
------------	-----------	-----------	-----------

## Observations

<ul style="list-style-type: none"><li>43 broadside (22 SB; 16 NB; 5 WB)</li><li>12 approach turn (7 SB; 5 NB)</li></ul>	<ul style="list-style-type: none"><li>9 Fixed Object (5 NB; 2 WB; 1 SB)<ul style="list-style-type: none"><li>Southbound left-turn lanes have left-turn arrow pavement markings, but no SB left turns at this intersection.</li></ul></li></ul>
---	--

## Recommendations

- Need to confirm who owns/maintains this intersection (Boulder County).**
- Remove SB left-turn arrow pavement markings and install with straight arrow pavement marking. Install no left-turn sign on the mast arm. Replace existing traffic signal head with straight-arrow signal head.
- Install pedestrian/bicycle facilities to connect to proposed BRT bus stop locations. Consider Boulder County TMP recommendation to connect to RTD AB route and proposed park-n-ride.
- Install dashed white lines for dual left turn lane movements.
- Reconstruct traffic signals to reduce fixed object crashes.
- Reconstruct the SBR channelized right turn geometry to improve turn visibility (align design with BAT queue jump lane).
- Install raised crossings in channelized right turns to strengthen trail crossing. This requires Lafayette to take over snow removal maintenance from CDOT at channelized right turns.
- Install reflective backplates.
- Review yellow and red intervals and coordination.
- BRT Recommendations: NB/SB BAT lane queue jumps and Transit Signal Priority (TSP); replace porkchop island and relocate existing signal on pork chop islands.





# US 287 & Dillon (NW Parkway EB)

Traffic Signal

US 287 Speed Limit = 55 MPH



**\*Proposed Concept Design Location\***



No left turn traffic signal and sign configuration

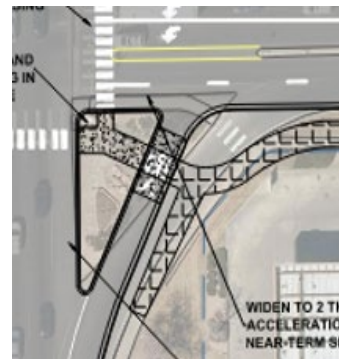

Proposed channelized right-turn geometry

Total Crashes	154
Severe Crashes:	2
Fatal Crashes:	0

Bicycle-Involved:	0
Pedestrian-Involved:	0

## Left-turn Operations

NBLT: N/A	SBLT: Prot	EBLT: N/A	WBLT: N/A
-----------	------------	-----------	-----------

## Observations

<ul style="list-style-type: none"> <li>19 approach turn (13 NB; 5 SB)</li> <li>31 broadside (20 EB; 6 NB; 4 WB)</li> <li>83 rear end (32 SB; 29 NB; 22 EB)</li> </ul>	<ul style="list-style-type: none"> <li>11 fixed object (6 NB; 3 EB; 2 SB)</li> <li>8 sideswipe (5 SB; 2EB; 1NB)</li> <li>Northbound left-turn lanes have left-turn arrow pavement markings, but no NB left turns at this intersection.</li> </ul>
---	---

## Recommendations

- Need to confirm who owns/maintains this intersection.
- Remove NB left-turn arrow pavement markings and install with straight arrow pavement marking. Install no left-turn sign on the mast arm. Replace existing traffic signal head with straight-arrow signal head.
- Reconstruct the NBR channelized right turn geometry visibility (align design with BAT queue jump lane).
- Install pedestrian/bicycle facilities to connect to proposed BRT bus stop locations. Consider Boulder County TMP recommendation to connect to RTD AB route and proposed park-n-ride.
- Install dashed white lines for dual left turn lane movements.
- Reconstruct traffic signals to reduce fixed object crashes (double mast arm traffic signal pole in median).
- Reconstruct the NBR channelized right turn geometry to improve turn visibility.
- Install reflective backplates.
- Review yellow and red intervals and coordination.
- BRT Recommendations: NB/SB BAT lane queue jumps and Transit Signal Priority (TSP); replace porkchop island and relocate existing signal on pork chop islands.





# Non-Intersection Crashes

Broomfield Study Area: MM 298.04-299.34

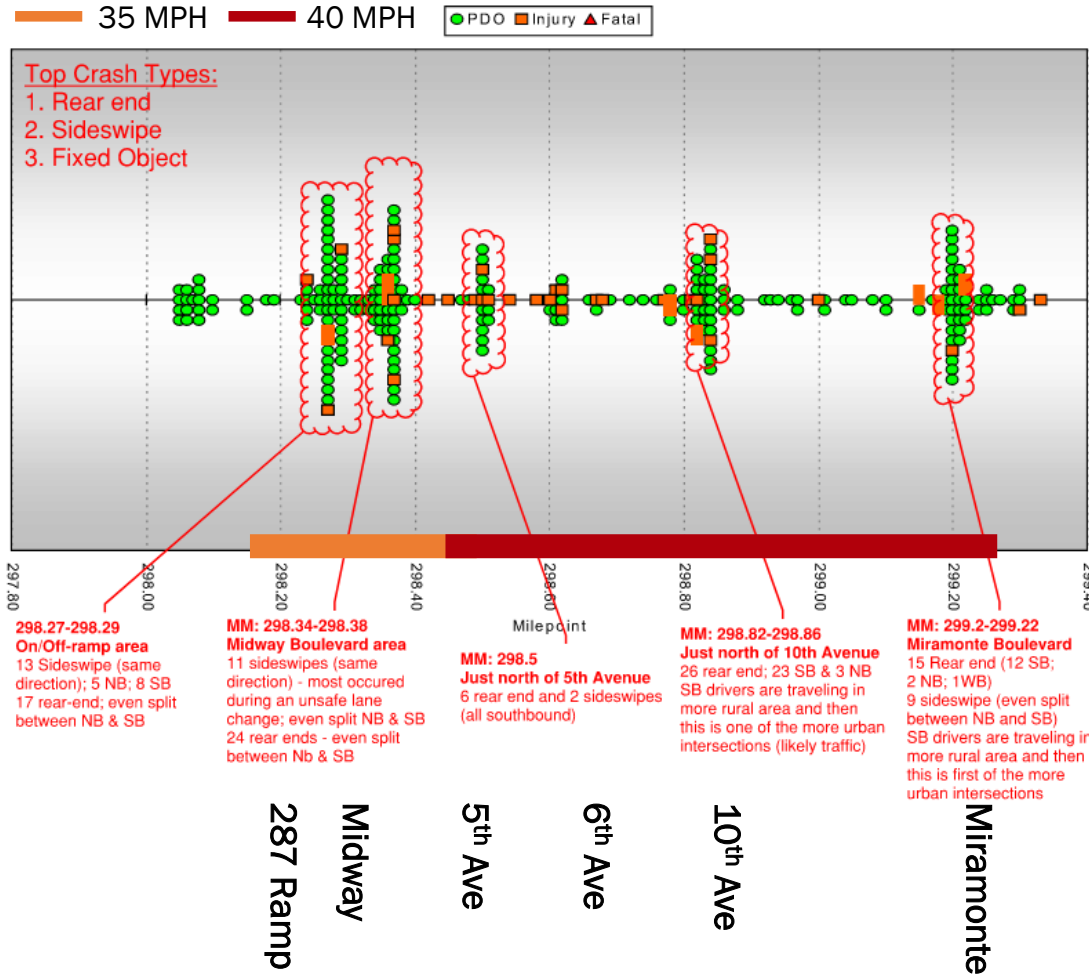

Total Crashes	267
Severe Crashes:	5
Fatal Crashes:	0

## Observations

- Significant number of rear-end crashes between signalized intersections. The majority are occurring in the southbound direction.
- Sideswipe and rear-end crashes occurring between 287 ramps and Midway Boulevard, typically because of lane changes.
- Public feedback: it's awkward entering the northbound right-turn lane for Miramonte Boulevard with people entering the right-turn lane from the King Soopers driveway.





# Non-Intersection Crashes

*Broomfield Study Area: MM 298.04-299.34*

## Recommendations

- Consider advanced intersection warning signs with activated beacons in the southbound direction approaching Miramonte Boulevard (entering business access area).
- Complete queuing and sight distance analysis at crest of the hill to the north of 10<sup>th</sup> Avenue intersection.
- Review yellow and red intervals and coordination throughout the corridor.
- Sideswipe/rear-end mitigations south of Midway Boulevard are included in the Midway Boulevard summary slide.





# US 287 & Miramonte

Traffic Signal

US 287 Speed Limit = 45 MPH



Total Crashes 75

Severe Crashes: 2

Fatal Crashes: 0

Bicycle-Involved: 1

Pedestrian-Involved: 2

## Left-turn Operations

NBLT: Prot

SBLT: Prot

EBLT: Perm

WBLT: Perm/Prot

## Observations

- 8 approach turns (mix between NB/SB/WB)
- 60 rear-end crashes (30 SB; 27 NB)

## Recommendations

- CDOT will be reconstructing the intersection to accommodate a dual SB left-turn lane. Cycle lengths will be shortened to reduce queuing. SBLT is recommended to remain protected-only.
- Evaluate updating dual WB left-turn lane to protected only. This would require removing existing signal heads and installing FYA signal heads.
- Consider installing Leading Pedestrian Interval.
- Consider advanced intersection warning signs with activated beacons in the southbound direction (entering business access area).
- Review yellow and red intervals and coordination.





# US 287 & 10<sup>th</sup> Avenue

Traffic Signal

US 287 Speed Limit = 45 MPH

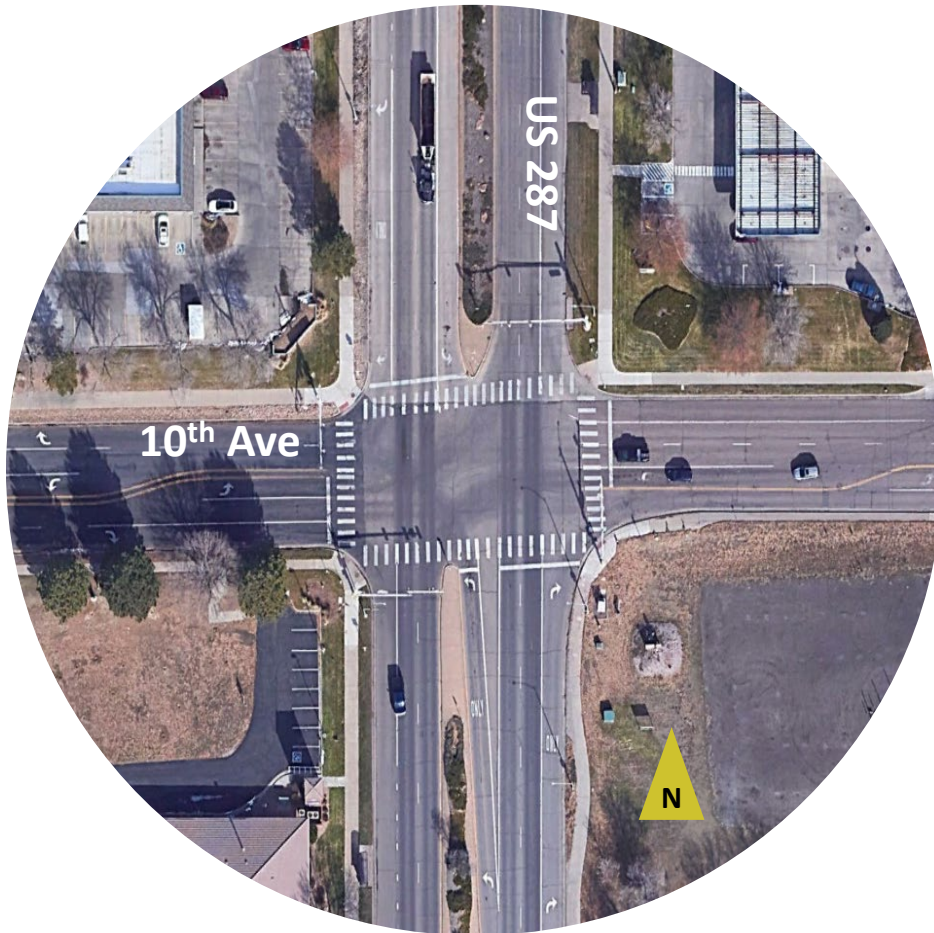

Total Crashes	90
Severe Crashes:	1
Fatal Crashes:	0

Bicycle-Involved:	1
Pedestrian-Involved:	1

## Left-turn Operations

NBLT: Prot	SBLT: Prot	EBLT: Perm	WBLT: Perm
------------	------------	------------	------------

## Observations

- 62 rear-end (40 SB; 16 NB; 3 EB; 3 WB)
- 10 approach turn (6 WB; 2EB; 1NB; 1SB)
- 9 broadside (3NB; 2SB; 2WB; 2EB)

## Recommendations

- Consider rebuilding traffic signal to improve signal head visibility over the left-turn lanes and install FYA signal heads for EB and WB approaches.
- Consider installing Leading Pedestrian Interval.
  - Complete queuing and sight distance analysis at crest of the hill to the north of intersection.
- Review yellow and red intervals and coordination.





# US 287 & Alter Street

Side Street Stop Controlled

US 287 Speed Limit = 45 MPH



Total Crashes

2

Severe Crashes:

0

Fatal Crashes:

0

Bicycle-Involved:

0

Pedestrian-Involved:

0

## Left-turn Operations

NBLT: N/A

SBLT: N/A

EBLT: N/A

WBLT: N/A

## Observations

- 2 crashes

## Recommendations

- N/A





# US 287 & 6<sup>th</sup> Avenue

Traffic Signal

US 287 Speed Limit = 45 MPH



Total Crashes 74

Severe Crashes: 0

Fatal Crashes: 1

Bicycle-Involved: 0

Pedestrian-Involved: 1

## Left-turn Operations

NBLT: Perm/Prot

SBLT: Perm/Prot

EBLT: Perm/Prot

WBLT: Perm/Prot

## Observations

- Signal heads are 4-section FYA
- Pedestrian crash was fatal
- 43 rear end (31 SB; 10 NB; 2 EB)
- 12 approach turn (7SB; 5 NB)

## Recommendations

- Review yellow and red intervals and coordination.
- Consider installing Leading Pedestrian Interval.





# US 287 & 5<sup>th</sup> Avenue

Side-Street Stop Controlled  
US 287 Speed Limit = 45 MPH

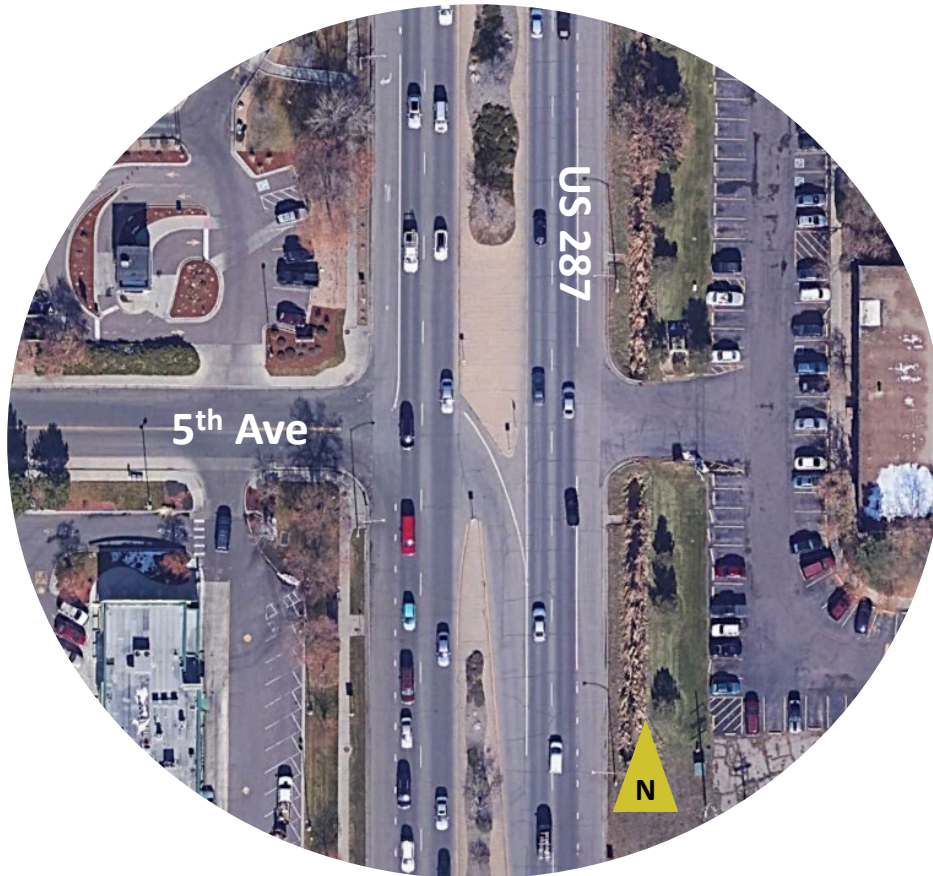

Total Crashes	39
Severe Crashes:	0
Fatal Crashes:	0

Bicycle-Involved:	0
Pedestrian-Involved:	0

## Left-turn Operations

NBLT: N/A	SBLT: N/A	EBLT: N/A	WBLT: N/A
-----------	-----------	-----------	-----------

## Observations

- 29 rear end crashes (27 SB; 2 NB). Rear ends are likely queue spill back from Midway Boulevard.
- 8 Broadside crashes involving NBL movement (6 are occurring between Noon and 5PM)

## Recommendations

- The repurposing of turn lanes and auxiliary lanes to accommodate the BAT lane will help reduce the number of lanes for NB left-turning vehicles to cross.





# US 287 & Midway Blvd

Traffic Signal

US 287 Speed Limit = 35 MPH

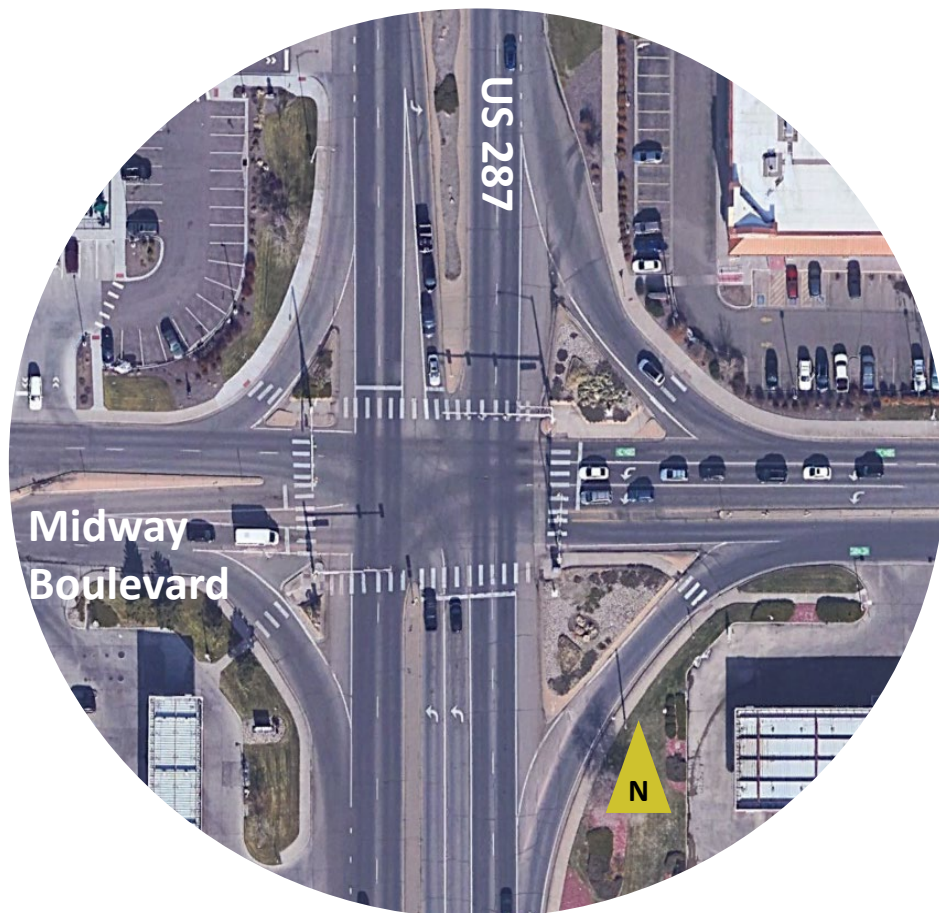

Total Crashes 242

Severe Crashes: 3

Fatal Crashes: 0

Bicycle-Involved: 0

Pedestrian-Involved: 3

## Left-turn Operations

NBLT: Prot

SBLT: Prot

EBLT: Perm/Prot

WBLT: Perm/Prot

## Observations

- EB/WB are 4-section signal heads
- 170 rear-end (80 SB; 48 NB; 25 EB; 17 WB)
- 25 approach turn (11 NB; 10WB)

- 22 sideswipes (12 NB; 6 SB; 4 WB)
- 3 severe crashes were approach turn crashes (1 NB; 1 SB; 1 WB)

## Recommendations

- CDOT will be reconstructing the intersection to accommodate a dual SB left-turn lane. The SE channelized right-turn island will be reconstructed to accommodate a second receiving EB lane on the east leg to accommodate the dual SB left turns. Cycle lengths will be shortened to reduce queuing. SBLT is recommended to remain protected-only.
- Geometric improvements to channelized right-turn lanes from the Midway Boulevard Corridor Study concepts.
- NB approach turns likely mitigated with updating left-turn phasing to protected only.
- Confirm if EBL/WBL are operating as permitted/protected or protected-only during peak periods. Consider operating as protected only during peak periods.
- Consider installing Leading Pedestrian Interval.
- Consider installing signage to WBL movements to access US 287 ramp to encourage proper lane utilization.
- Review yellow and red intervals and coordination.

## Driveway Access Southeast of Intersection Recommendation:

- Evaluate closing entrance access along US 287 (coordinate with property owner).
- Discuss potential closure of north access for safer pedestrian/bicycle access across the north driveway.







## **APPENDIX C**

---

### **SAFETY TOOLBOX**





# **US 287 Vision Zero Safety & Mobility Study**

## **Safety Toolbox**





# Introduction

- This Safety Toolbox was compiled in 2023 as a component of the US 287 Vision Zero Safety & Mobility Study. It includes information about the crash types that are the most frequent on US 287 and identifies supporting engineering, enforcement, education, encouragement, and equity countermeasures. It is intended to help community members understand which ideas—and why—are being considered to improve safety and mobility along US 287, and to help inform Boulder County's decision making.
- It is important to note that the assortment of crash types in this toolbox is not a complete list of crash types that may be found in other locations. As such, **the crash mitigation techniques included in this toolkit should not be implemented along other roadways without first studying the crashes that occur in those areas.** The following alternative sources provide descriptions of additional crash trends and mitigations:
  - [Federal Highway Administration Proven Safety Countermeasures](#)
  - [Virginia Department of Transportation General Crash Patterns & Countermeasures](#)
- Some mitigation efforts should be considered for all crash types. These include enforcement mitigations, such as lowering speed limits, as well as many of the education, encouragement, and equity measures outlined in this toolkit.





# Contents

## Crash Types:

- [Crash Types Template](#)
- [Left Turn/Approach Turn \(Vehicle – Vehicle\)](#)
- [Left Turn \(Vehicle – Bike/Pedestrian\)](#)
- [Red Light Running/Broadside](#)
- [Failure to Yield Right-of-Way from Side Street/Broadside](#)
- [Right Turn On Red \(Vehicle – Bicyclist/Pedestrian\)](#)
- [Right Turn \(Vehicle – Bicyclist/Pedestrian\)](#)
- [Head-On](#)
- [Sideswipe](#)
- [Rear-End](#)
- [Fixed Object](#)

## Engineering Mitigations:

- [Engineering Mitigations Template](#)
- [Traffic Signal Improvements](#)
- [Signage Improvements](#)
- [Turning Movement Improvements](#)
- [Access Management](#)
- [Pedestrian & Bicycle Improvements](#)
- [Center Median Barrier](#)

## Enforcement Mitigations:

- [Enforcement Mitigations Template](#)
- [Red Light Cameras](#)
- [Speed Radar Enforcement](#)
- [Reduce Speed Limit](#)
- [Additional Enforcement Mitigation Strategies](#)

## Education, Encouragement & Equity Mitigations:

- [Education, Encouragement & Equity Mitigations Template](#)
- [Education & Encouragement Campaigns](#)





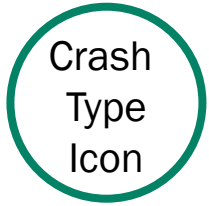

# Crash Type Template

Describes the crash type, such as typical circumstances involved in the crash type and where it most commonly occurs.

This is an overview of information provided for each crash type on the following pages.

## Typical Contributing Factors

Describes the typical roadway characteristics, driver behaviors, and other factors that may contribute to the crash type.

Crash diagram to help visualize each crash type.

## Potential Solutions:



List of potential countermeasures that may mitigate the crash type.







# Left Turn/Approach Turn (Vehicle – Vehicle)

This crash type includes a left-turning driver that failed to yield right-of-way and collides with a vehicle traveling in the opposite direction straight through the intersection. These types of crashes can occur at unsignalized intersections or at signalized intersections where left-turns are permitted.

## Typical Contributing Factors

**Visibility of oncoming vehicles:** The sight distance for vehicles making left turns at intersections can be restricted by vehicles in the opposing left-turn lane.

**Number of travel lanes:** Roadways with a higher number of travel lanes are more challenging to judge a gap in traffic.

**High vehicle speeds:** Roadways with high vehicle speeds can be challenging to judge a gap in traffic.

**Traffic volumes:** Roadways with high traffic volumes have fewer gaps in traffic and as a result left-turning vehicles may be more likely to take risks when turning left.

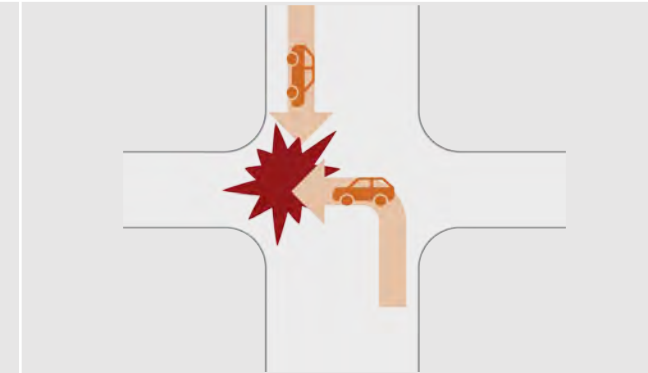

## Potential Solutions:



Upgrade Left-Turn Operations



Access management



Restricting Left-Turns at Signalized Intersections



Reduce Speed Limit







# Left Turn (Vehicle – Bicyclist/Pedestrian)

This crash type includes a left-turning driver failing to yield right-of-way and striking a pedestrian or bicyclist crossing on the crosswalk.

## Typical Contributing Factors:

**Lack of visibility of pedestrian/bicyclist in crosswalk:** There may be a lack of a high visibility crosswalk or adequate lighting.

**High vehicle volumes:** Drivers may be focused on identifying a gap in opposing traffic and are not focused on identifying a crossing pedestrian or bicyclist.

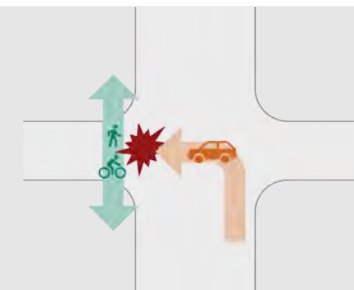

## Potential Solutions:



Install leading pedestrian intervals



High visibility crosswalks



Install bulbouts



Protected left-turns when push button is pressed



Install medians and pedestrian crossing islands



Improve Bicycle Lane Crossing







# Red Light Running/Broadside

This crash type includes a driver inadvertently or deliberately running a red light at a signalized intersection and colliding with another roadway user that has the right-of-way. This can also be called a T-bone crash.

## Typical Contributing Factors:

**Poor signal visibility:** The traffic signal head size may be inadequate, there may be an inadequate number of traffic signal heads for the number of travel lanes, reflective backplates may be missing, or the alignment of the roadway may make traffic signal heads challenging to see.

**Signal timing out of sync:** Some signals may be out of sync throughout the corridor or may not account for roadway grades approaching intersections.

**Congestion:** Traffic congestion can create driver frustration which can contribute to these crashes.

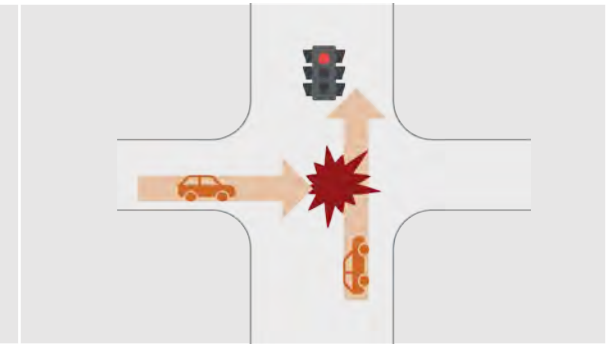

## Potential Solutions:



Advance warning signage with flashing beacons



Install red light cameras



Install near-side traffic signal head to improve visibility



Evaluating updating yellow and all-red time







# Failure to Yield Right-of-Way from Side Street/Broadside

This crash type occurs when a person attempting to cross from an unsignalized street misjudges a gap in traffic and is struck by a driver that has the right-of-way. This can also be called a T-bone crash.

## Typical Contributing Factors

**Number of travel lanes:** Roadways with a higher number of travel lanes are more challenging to judge a gap in traffic. Auxiliary lanes may reduce sight distance.

**High vehicle speeds:** Roadways with high vehicle speeds can be challenging to judge a gap in traffic.

**Traffic volumes:** Roadways with high traffic volumes have fewer gaps in traffic, and as a result, left-turning vehicles may be more likely to take risks when turning left.

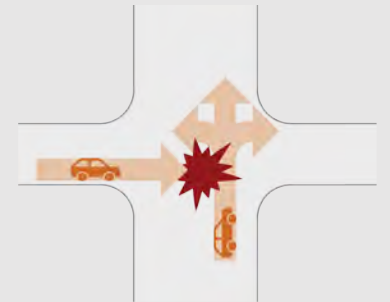

## Potential Solutions:







# Right Turn on Red (Vehicle – Bicyclist/Pedestrian)

This crash type occurs when drivers are turning right at an unsignalized location or attempting to turn right on red at a signalized intersection and they are looking left to judge a gap in traffic and strike a pedestrian/ bicyclist crossing in front of their vehicle from the right.

## Typical Contributing Factors:

**Drivers only look to oncoming vehicles before judging a gap** and do not look for a pedestrian/bicyclist crossing from the sidewalk prior to turning right. **Bicyclist is located on the sidewalk** rather than within the roadway and the driver is not expecting them to be crossing.

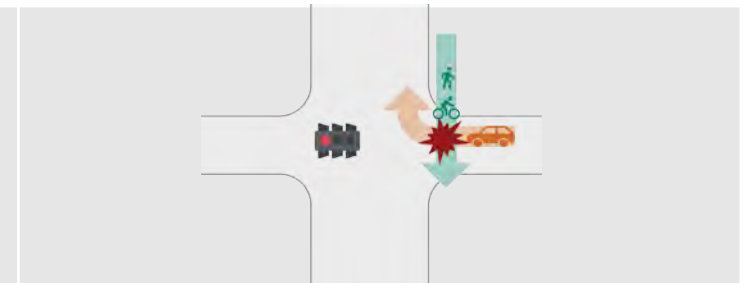

## Potential Solutions:







# Right Turn (Vehicle – Bicyclist/Pedestrian)

This crash type occurs when a right-turning driver fails to yield right-of-way and strikes a pedestrian or bicyclist crossing in the crosswalk traveling parallel to the vehicle prior to the right-turn and or strikes a bicyclist traveling parallel to the vehicle prior to the right-turn in the on-street bicycle lane (right-hook crash).

## Typical Contributing Factors:

**Lack of bicycle lane conflict markings:** Lack of bicycle lane crossing conflict marking across the intersection.

**Lack of visibility of pedestrian/bicyclist in crosswalk:** There may be a lack of a high visibility crosswalk or adequate lighting.

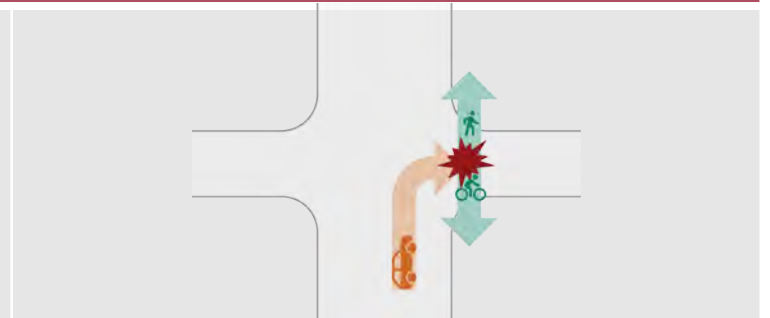

## Potential Solutions:



Restrict right-turn on red



Custom two-way bicycle crossing sign at driveway access



Passive pedestrian detection



Leading Pedestrian Interval







# Head-On

This type of crash occurs when two drivers are traveling in opposite directions and a driver crosses the centerline, colliding with the other vehicle.

## Typical Contributing Factors

**Distracted driving:** This could include distractions from a cell phone, eating, drinking, adjusting the radio, or a person in the vehicle.

**Impaired driving:** Drivers who are driving under the influence of alcohol or drugs.

**Speeds:** Speeding can cause a driver to lose control of his vehicle.

**Improper passing:** Drivers may misjudge the time they have to safely pass on a two-lane road or pass in a no-pass zone may have no way to avoid colliding with an approaching vehicle.

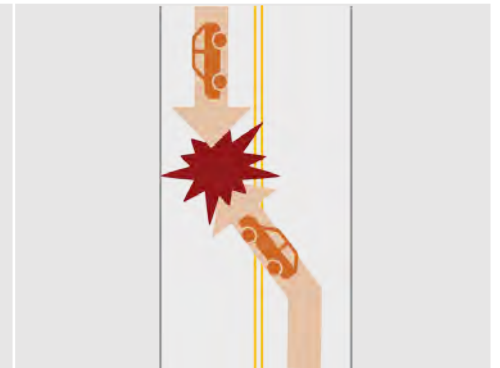

## Potential Solutions:



Center median barrier



Reduce Speed Limit







# Sideswipe

This type of crash occurs when a driver departs from their expected path of travel and the side of their vehicle strikes the side of another vehicle. This can occur in the same direction of travel or in opposite directions of travel.

## Typical Contributing Factors:

**Improper lane changes:** Traffic congestion can create driver frustration which can contribute to improper lane changes.

**Turning vehicles:** When there are multiple turn lanes, vehicles may depart from their lane and collide with another vehicle.

Typical factors that contribute to sideswipe (opposite direction) crashes are similar to head-on crashes.

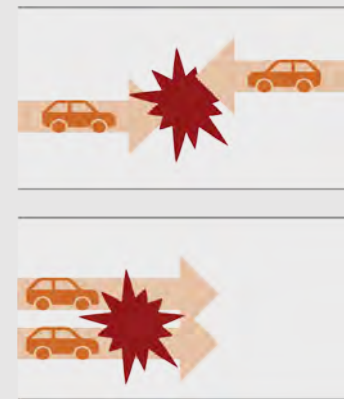

## Potential Solutions:



Center median barrier







# Rear-End

This crash occurs when one driver fails to stop and collides with the back of another vehicle. These crashes typically occur when the front driver slows down or stops for a traffic signal or turning vehicle and the following driver cannot stop in time or is distracted.

## Typical Contributing Factors:

**Distracted driving:** This could include distractions from a cell phone, eating, drinking, adjusting the radio, or a person in the vehicle.

**Impaired driving:** Drivers who are driving under the influence of alcohol or drugs.

**Speeding:** Speeding can cause a driver to not adequately stop in time to avoid collision.

**Traffic Congestion:** Drivers may experience unexpected stops in traffic due to traffic congestion.

**Traffic Signal:** Drivers may not be expecting needing to stop a traffic signal and stop quickly.

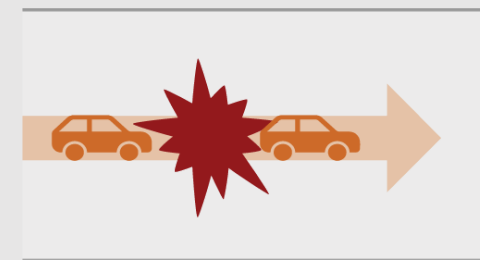

## Potential Solutions:



Update clearance intervals (yellow change interval + red clearance interval)



Advanced warning signage with flashing beacons







# Fixed Object

This type of crash occurs when a driver strikes a stationary object outside of the travel lane such as a tree, light pole, barrier, fence, etc.

## Typical Contributing Factors

**Distracted driving:** This could include distractions from a cell phone, eating, drinking, adjusting the radio, or a person in the vehicle.

**Impaired driving:** Drivers who are driving under the influence of alcohol or drugs.

**Speeds:** Speeding around curves can cause a driver to lose control of his vehicle and veer from roadway.



## Potential Solutions:



Install object markers



Rebuild existing traffic signal







# Engineering Mitigation Template



Costs are estimated in 2023 dollars, with the levels as follows:

**This is an overview of information provided for each engineering mitigation on the following pages.**



Under \$50,000



\$50,001 - \$100,000



\$100,001 - \$500,000



\$500,001 - \$1,000,000



Over \$1,000,000

## DESCRIPTION

Describes the mitigation components, noting items such as the crash types best addressed and the roadway characteristics/factors which determine whether candidate locations are suitable for their application.

## DESIGN CONSIDERATIONS

Provides best practices for mitigation placement, applicable design documents to reference and other roadway characteristics or design metrics of note.

## BENEFITS

Provides details on the major benefits of each mitigation, noting items such as Crash Reduction Factors (where available) and benefits to users of various travel modes.

## OTHER CONSIDERATIONS

Notes any potential unintended impacts or other measures that should be paired with application/installation.





# Engineering Mitigation Template - Continued

Each engineering mitigation includes a rating of safety benefit and complexity.

## Safety Benefit & Complexity Ratings:

Safety ratings for different types of modifications, also known as countermeasures, are based on the Federal Highway Administration (FHWA) Crash Modification Factor (CMF). CMFs are designated to estimate the number of crashes after a particular countermeasure is implemented. The lower the CMF, the lower the number of expected crashes. Some countermeasures are effective at reducing all types of crashes, whenever possible these are recommended. If an ‘all crashes’ countermeasure is not feasible, then ones specifically designed to increase pedestrian safety should be used.

For more information, visit at [www.cmfclearinghouse.org](http://www.cmfclearinghouse.org).

Complexity				
	Very High Complexity - Lots of time	High Complexity	Medium Complexity	Low Complexity - Little time
Safety Benefit				
	Very High Safety Benefit	High Safety Benefit	Medium Safety Benefit	Low Safety Benefit







# Traffic Signal Improvements

Upgrade Left-turn Operations

Update Clearance Intervals (Yellow Change Interval + Red Clearance Interval)

Red Light Cameras

Evaluate Intersection for New Traffic Signal

Install Near-side Traffic Signal Head to Improve Visibility

Rebuild Existing Traffic Signal







# Upgrade Left-Turn Operations



SAFETY BENEFIT



COMPLEXITY

## DESCRIPTION

Upgrading left-turn operations to protected-only or permitted-protected will help reduce left-turn crashes.

1. **Protected left-turn:** "Protected-only" phasing consists of providing a separate phase for left-turning traffic and allows left-turns to be made only on a green left arrow signal indication, with no pedestrian movement or vehicular traffic conflicting with the left turn. Drivers are not allowed to pass through the intersection without a green arrow even if there is no oncoming traffic.
2. **Permitted-protected left-turn:** Protected-permissive left-turn phasing is a left-turn movement of traffic at a signalized intersection having a separate left-turn phase in the signal cycle to provide a protected green arrow interval as well as a non-protected circular green ball or flashing yellow interval where left-turning vehicles must yield to opposing traffic. Permitted-protected left-turns provide more vehicular capacity at the intersection than a protected left-turn but have safety tradeoffs.

## DESIGN CONSIDERATIONS

- Volumes, speeds, and number of lanes for turning vehicles to cross are factors that should be considered when determining appropriate left-turn operations.
- Will likely require further analysis including signal operations analysis and CDOT left turn warrant analysis before recommendations are implemented.

## BENEFITS

Protected-only operations eliminate all left-turn conflicts.







# Upgrade Left-Turn Operations



PROTECTED LEFT-TURN

Source: City of Surrey



PERMITTED-PROTECTED LEFT-TURN

Source: Tacoma News Tribune







# Update Clearance Intervals (Yellow Change Interval + Red Clearance Interval)



SAFETY BENEFIT



COMPLEXITY

## DESCRIPTION

The clearance interval should provide an adequate transition between two conflicting phases and consists of a yellow change interval and a red clearance interval. The intent of the yellow change interval is to warn traffic of an impending change to the right-of-way assignment. The red clearance interval is an interval after the yellow change interval in which the phase has a red signal display before the display of the green for the opposing phase. The intent of the red clearance interval is to allow time for vehicles that entered the intersection during the yellow change interval to clear the interval prior to the opposing phase.

## BENEFITS

Extending the clearance intervals may reduce rear-end crashes and red-light running crashes.

## DESIGN CONSIDERATIONS

Calculations for the yellow change interval and red clearance interval should be calculated based on equations from the Institute of Transportation Engineers.

(1) Minimum yellow vehicle change interval =  $t_1 + t_2$

Reaction time

$$t_1 = 1 \text{ sec}$$

$$t_2 = \frac{1.47V}{(2a + 64.4g)}$$

where:

$g$  = % grade divided by 100 (downhill is negative grade)  
 $a$  = deceleration rate of 10 feet per second per second

(2) All Red Clearance Interval

$$t_3 = \frac{W + L}{1.47V}$$

where:

$V$  = Posted Speed in mile per hour  
 $W$  = Intersection Width (ft), stop bar to the farthest conflicting lane  
 $L$  = Length of Vehicle (ft), assumed to be 20 feet

Phase Change Interval

Total Phase Change Interval =  $t_1 + t_2 + t_3$







# Update Clearance Intervals (Yellow Change Interval + Red Clearance Interval)



Source: Horia Varlan/Flickr

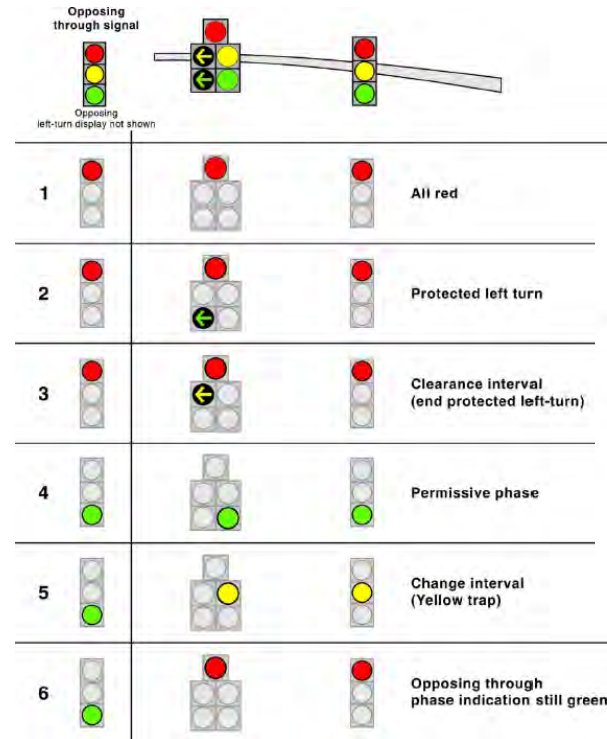

Source: US DOT FHWA

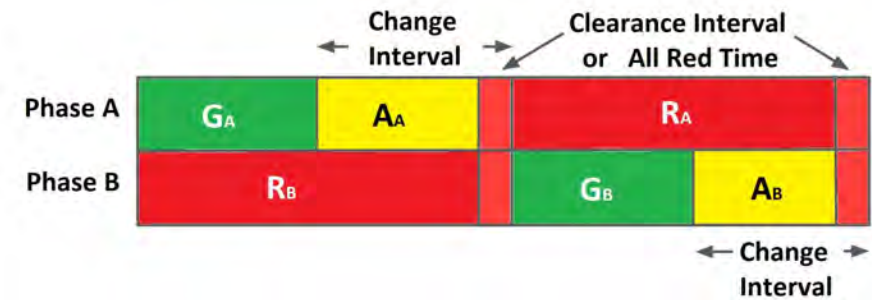

Source: ESE NOTES







# Evaluate Intersection for New Traffic Signal



DESCRIPTION	DESIGN CONSIDERATIONS
To justify a new traffic signal, traffic conditions must be studied and investigated against the applicable nine warrants, identified in <i>Chapter 4C: Traffic Control Signal Needs Studies</i> of the <i>Federal Highway Administration Manual on Uniform Traffic Control Devices</i> .	<ul style="list-style-type: none"><li>• Complete traffic signal warrant analysis in accordance with the <i>Manual on Uniform Traffic Control Devices (MUTCD): Chapter 4C Traffic Control Signal Needs Studies</i>.</li><li>• Traffic signal design plans are required.</li><li>• Upgrade of pedestrian facilities (curb ramps and sidewalks) should be considered as part of construction.</li></ul>
BENEFITS	OTHER CONSIDERATIONS
<ul style="list-style-type: none"><li>• Provides a controlled crossing location for bicyclists and pedestrians.</li><li>• Can assist with side-street turning movements and/or left-turns from the major street to a minor street.</li></ul>	<ul style="list-style-type: none"><li>• If a traffic signal is not warranted, but a crash pattern is present, consider restricting access and updating the intersection to right-in/right-out or <math>\frac{3}{4}</math> access.</li><li>• Installation of a new traffic signal may increase rear-end crashes (which are typically low severity), but can reduce pedestrian, bicycle, and approach turn crashes which are typically more severe.</li></ul>







# Evaluate Intersection for New Traffic Signal



*Source: Roads & Bridges*







# Signage Improvements

Advance Warning Signage with Flashing Beacons

Install Object Markers

Intersection Conflict Warning System

Custom Two-Way Bicycle Crossing Sign at Driveway Access







# Advance Warning Signage with Flashing Beacons



SAFETY BENEFIT



COMPLEXITY

## DESCRIPTION

Advance warning signs for a traffic signal ahead with advance warning flashing beacon command attention to drivers that the traffic signal ahead has a red light. These are recommended by the MUTCD in cases where the primary traffic control is not visible from a sufficient distance to permit the driver to respond to the signal. This mitigation may be an effective countermeasure for:

- **Rear-end collisions** where a driver appears to have stopped suddenly to avoid running a red light and was struck from behind.
- **Angle collisions** caused by inadvertent red light running.
- **Queues from a red signal** occurring at a location where approaching traffic cannot be seen due to a vertical or horizontal curve.

This mitigation is appropriate for high-speed, rural, isolated intersections where the signalized intersection may be unexpected or where there may be sight distance issues.

## BENEFITS

- Warns drivers of upcoming traffic signal in an area where it may be unexpected for unfamiliar drivers (rural to urban land uses).
- Reduce angle/red-light running crashes and rear-end crashes.

## DESIGN CONSIDERATIONS

- Activated advance-warning flashers require link to traffic controller at intersection.
- A key factor in operating an advance-warning flasher is determining an appropriate time for coordinating the onset of flash with the onset of the yellow interval at the traffic signal. The recommended practice is to time the onset of flash as a function of posted speed for the distance from the flasher to the stop bar. Timing the onset of flash for speeds greater than the posted speed encourages speeding to clear the intersection before the onset of the red interval.







# Advance Warning Signage with Flashing Beacons



Source: SWARCO McCain, Inc







# Install Object Markers



## DESCRIPTION

Object markers are used to mark obstructions within or adjacent to the roadway. These obstructions are commonly physical objects such as guard rails, utility poles, or bridge abutments.

## BENEFITS

Alert motorists to obstructions or impediments within proximity of the travel lane.

## DESIGN CONSIDERATIONS

Refer to *Manual on Uniform Traffic Control Devices (MUTCD)* Chapter 3C.

## EXAMPLE IMAGE



Source: SafetySign.com







# Intersection Conflict Warning System



SAFETY BENEFIT



COMPLEXITY

## DESCRIPTION

An intersection conflict warning system (ICWS) is typically used in rural areas to assist drivers to safely cross side-street STOP controlled intersections. The system alerts drivers on major roadways with flashing beacons and the language “Entering Traffic When Flashing”. Drivers on the minor roads will see the flashing lights and the language “Traffic Approaching When Flashing.”

## DESIGN CONSIDERATIONS

## BENEFITS

Alerts drivers if opposing traffic is approaching to assist with turning from the side street to the major street safely.

## EXAMPLE IMAGE



Source: Minnesota Crossroads







# Custom Two-Way Bicycle Crossing Sign at Driveway Access



SAFETY BENEFIT



COMPLEXITY

## DESCRIPTION

Custom two-way bicycle and pedestrian crossing signage at unsignalized intersections or driveways where bicyclists and pedestrians are crossing on the sidewalk are beneficial to increase awareness that pedestrians and bicyclists may be crossing in the counterflow direction.

## DESIGN CONSIDERATIONS

Effective at driveway locations or unsignalized locations where there may be a high number of right-turning vehicles.

## BENEFITS

Alerts drivers entering the roadway at an unsignalized intersection or driveway that pedestrians and bicyclists may be crossing from the opposite direction.

## EXAMPLE IMAGE



Source: Google Maps







# Turning Movement Improvements

Improve Channelized Right-Turn Lane Geometry

Restrict Right-Turn-on-Red

Restricting Left-turns at Signalized Intersections







# Improve Channelized Right-Turn Lane Geometry



SAFETY BENEFIT



COMPLEXITY

## DESCRIPTION

Improving the angle of the channelized right-turn geometry includes sharpening the flat approach angle in traditional channelized right turn designs, reducing the turning radius, and adjusting the corner island to create a more perpendicular approach and increase line of sight for turning vehicles approaching through traffic. The crosswalk can be placed further upstream at a location where a pedestrian is more visible and the motorist can more easily separate the tasks of watching for pedestrians and watching for cross-street traffic gaps.

## BENEFITS

- Sharper angles slow both the speed of the approach and exit speed. Slower speeds create less of a barrier for pedestrians.
- Improves line of sight for right-turning vehicles.
- Improves visibility of pedestrians/bicyclists cross at crosswalk.







# Improve Channelized Right-Turn Lane Geometry



SAFETY BENEFIT



COMPLEXITY

## DESIGN CONSIDERATIONS

- Truck turning templates should be run to ensure large vehicles and/or fire trucks can be accommodated at the right-turning movements.
- Traffic signal poles located on the right-turn island may need to be relocated.

## EXAMPLE IMAGE

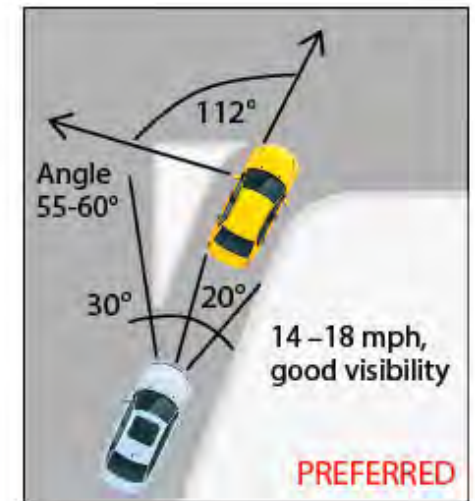
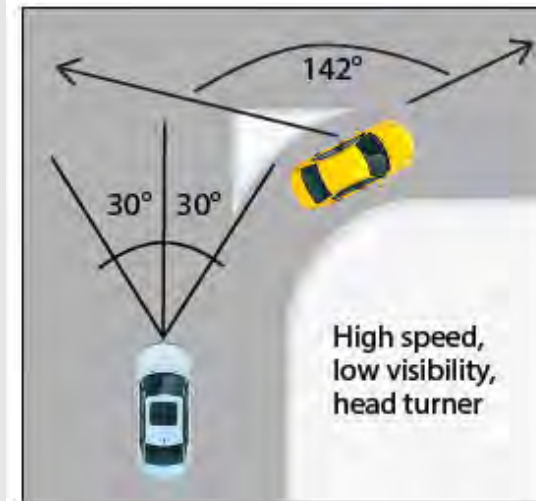

Source: FHWA







# Restrict Right-Turn-on-Red



SAFETY BENEFIT



COMPLEXITY

## DESCRIPTION

Prohibiting right turns on red is a simple, low-cost measure. The signal changes can benefit pedestrians and bicyclists with minimal impacts on traffic. This countermeasure should be used in locations with substantial pedestrian and bicycle volumes, specifically where a number of crashes have occurred that involve pedestrians/bicyclists traveling in the counterflow direction.

## BENEFITS

Removes conflict between pedestrians and bicyclists crossing the street with the right-of-way and vehicles attempting to turn red.

## DESIGN CONSIDERATIONS

- Could affect traffic operations if there are a large number of right-turning vehicles.
- Should be reinforced with education and enforcement for most effective results.







# Restrict Right-Turn-on-Red



Source: The San Francisco Chronicle







# Restricting Left-Turns at Signalized Intersections



SAFETY BENEFIT



COMPLEXITY

DESCRIPTION	DESIGN CONSIDERATIONS
Left turns are restricted at an intersection based on signage or geometric design.	<ul style="list-style-type: none"><li>• A center median may be installed to restrict left-turns.</li><li>• In cases where a median can not be accommodated, appropriate signage should be installed on the signal mast arm (R3-2).</li></ul>
BENEFITS	OTHER CONSIDERATIONS
Separates pedestrian/bicycle movements from vehicle movements.	The existing left-turn movements will be rerouted at a different location and a diversion analysis may be necessary.







# Restricting Left-Turns at Signalized Intersections



Source: iStock/@RiverNorthPhotography







# Access Management



SAFETY BENEFIT COMPLEXITY

## DESCRIPTION

Access management refers to the design, application and control of entry and exit points along a roadway. This includes intersections with other roads and driveways that serve adjacent properties. Thoughtful access management along a corridor can simultaneously enhance safety for all modes, facilitate walking and biking and reduce trip delay and congestion. The following access management strategies can be used individually or in combination with one another:

- 1. Right-in/right-out movement:** Disallows through movements or left turns to or from a roadway or driveway, permitting only right turns in or right turns out. The movement is usually blocked by a roadway median.
- 2. ¾ movement:** Disallows through movements or left turns from the driveway access to the major street, but allows left-turns from the major street into the driveway. The outbound movement is usually blocked by a roadway median.
- 3. Consolidate driveways:** When multiple driveway accesses are located within close proximity to one another, closure or relocation of multiple access points to one consolidated access point.

## DESIGN CONSIDERATIONS

- Consider turning volumes and alternate access points.
- Diversion analysis may be necessary to understand whether vehicle volumes shifting elsewhere may create other challenges.

## BENEFITS

Can help to reduce potential conflicts at intersections by restricting left turning movements.







# Access Management



$\frac{3}{4}$  MOVEMENT

Source: Palo Alto Online



RIGHT-IN/RIGHT-OUT MOVEMENT

Source: Andrew Bossi







# Pedestrian & Bicycle Improvements

High Visibility Crosswalks

Improve Bicycle Lane Crossing

Install Bulbouts (Curb Extensions)

Raised Pedestrian Crossings in  
Channelized Right-Turns Islands

Passive Pedestrian Detection

Protected Left-turns when Push  
Button is Pressed

Install Leading Pedestrian Interval

Medians and Pedestrian Crossing  
Islands (Pedestrian Refuge Island)

Restrict Right-turn on Red

Rectangular Rapid Flashing  
Beacon (RRFB)

Pedestrian Hybrid Beacon (PHB)

Center Median Barrier







# High Visibility Crosswalks



SAFETY BENEFIT



COMPLEXITY

## DESCRIPTION

Highly reflective crosswalk markings installed in patterns (i.e., bar pairs, continental, ladder) that are visible to both drivers and pedestrians from farther away compared to traditional transverse line crosswalks. Highly visible and reflective markings alert drivers of a crossing location. Marked crosswalks guide pedestrians and alert drivers to a crossing location, so it is important that both drivers and pedestrians clearly see the crossings.

## BENEFITS

Make pedestrians more visible and can help pedestrians where to cross.

## DESIGN CONSIDERATIONS

- Use highly reflective materials such as inlay or thermoplastic tape, instead of paint or brick.
- Crosswalk bars should be 24 inches wide and spaced to avoid the wheel path.
- The maximum space between markings should not exceed 60 inches.
- Stop bars should be installed 4 foot minimum to complement the crosswalks.
- Near schools or high pedestrian areas, ladder crosswalks are preferred.







# High Visibility Crosswalks



Source: DDOT DC







# Improve Bicycle Lane Crossing



SAFETY BENEFIT



COMPLEXITY

## DESCRIPTION

Alert left-turning and right-turning vehicles of a bicycle crossing within a bicycle lane through the intersection. The bicycle lane crossing increases the visibility of the facility, identifies potential areas of conflict, and reinforces priority to bicyclists in turning conflict areas. There are two main types of intersection bicycle lane crossings:

1. **Green bicycle striping conflict markings**
2. **Chevron striping conflict markings**

## BENEFITS

- Promotes the multimodal nature of a corridor.
- Increase the visibility of bicyclists.
- Raises motorist and bicyclist awareness to potential areas of conflict.
- Increases motorist yielding behavior.
- Helps reduce bicycle conflicts with turning movements.

## DESIGN CONSIDERATIONS

A bicycle lane must be present on both sides of the intersection (i.e. approaching and departing bicycle lane).







# Improve Bicycle Lane Crossing



CHEVRON STRIPING CONFLICT MARKINGS

Source: NACTO



GREEN BICYCLE STRIPING CONFLICT MARKINGS

Source: Virginia DOT







# Install Bulbouts (Curb Extensions)

## CONCRETE/PERMANENT



SAFETY BENEFIT



COMPLEXITY

## PAINT & POST/SEMI-PERMANENT



SAFETY BENEFIT



COMPLEXITY

### DESCRIPTION

Bulbouts (also called curb extensions) extend the curb line at intersections through paint and flexible delineators or concrete construction to physically and visually narrow the roadway.

### BENEFITS

- Reduces pedestrian and bicycle crossing distance.
- Creates a narrower travel way for vehicles which can reduce vehicle speeds.
- Provides an opportunity for community placemaking by providing space for public art within the extended area.

### DESIGN CONSIDERATIONS

- Right-turn wheel path of the design vehicle is a critical element in determining the size and shape of the bulbout.
- Can be constructed with low-cost materials such as paint, flex posts, and rubber speed cushions.
- Concrete bulbouts (permanent) likely impact drainage which results in higher project costs.







# Install Bulbouts (Curb Extensions)



CONCRETE/PERMANENT BULBOUTS

Source: NYC DOT



PAINT & POST/SEMI-PERMANENT BULBOUTS

Source: J. Maus/BikePortland







# Raised Pedestrian Crossings in Channelized Right-Turns Islands



SAFETY BENEFIT



COMPLEXITY

## DESCRIPTION

Raised crosswalks in channelized right-turn islands are ramped speed tables spanning the entire width of the channelized right-turn lane. These crosswalks increase visibility of pedestrian crossing areas and allow them to cross at grade with the sidewalk. They also act as traffic-calming measures to slow turning vehicles.

## DESIGN CONSIDERATIONS

- Signage should be installed on the approach to warn drivers of pedestrian/bicyclist crossing.
- Effects on drainage should be considered.

## BENEFITS

- Reduces vehicular speeds approaching the pedestrian crossing and prior to turning.
- Increases visibility of the pedestrian/bicyclist crossing.

## OTHER CONSIDERATIONS

Snow plowing/maintenance.







# Raised Pedestrian Crossings in Channelized Right-Turns Islands



Source: Google Maps







# Passive Pedestrian Detection



SAFETY BENEFIT



COMPLEXITY

DESCRIPTION	DESIGN CONSIDERATIONS
	<ul style="list-style-type: none"><li>Other design treatments that may be beneficial in conjunction with passive pedestrian detection includes:<ul style="list-style-type: none"><li>Restricting right-turn on red</li><li>Protect left-turns when pedestrian push button is pressed</li></ul></li></ul>
BENEFITS	EXAMPLE IMAGE
Warns turning vehicles when there is a pedestrian or bicyclist in the crosswalk.	 <p>Source: LightGuard Systems</p>







# Protected Left-Turns When Push Button is Pressed



SAFETY BENEFIT



COMPLEXITY

## DESCRIPTION

Left turns are protected when the pedestrian push button is pressed to eliminate vehicle left-turns and pedestrian crossing movements from occurring simultaneously.

## DESIGN CONSIDERATIONS

This requires that a 3-section or 4-section Flashing Yellow Arrow (FYA) signal head is installed for the left-turn movement.

## BENEFITS

Eliminates conflict between left-turn movements and pedestrian crossings, but is not always protected to help with vehicular capacity at the intersection.

## EXAMPLE IMAGE



Source: David L. Ryan/The Boston Globe/Getty Images







# Medians and Pedestrian Crossing Islands (Pedestrian Refuge Island)



SAFETY BENEFIT



COMPLEXITY

## DESCRIPTION

Medians or pedestrian crossing islands should be considered along multi-lane roadways, particularly in areas with a significant mix of pedestrian and vehicle traffic and intermediate or high travel speeds. Some example locations that may benefit from raised medians or pedestrian crossing islands include, mid-block areas, approaches to multi-lane intersections and areas near transit stops or other pedestrian-focused sites.

## BENEFITS

Allows pedestrians to cross in two stages.

## DESIGN CONSIDERATIONS

- Consider needs of design vehicle (passenger car, bus, or truck), as well as Americans with Disabilities Act (ADA) requirements for the refuge space (4 to 8 feet recommended).
- Confirm if the design creates a negative left turn offset for the left turning vehicles. If it does, upgrade left-turn signal operations to protected-only so it does not create sight visibility issues for left-turning vehicles.







# Medians and Pedestrian Crossing Islands (Pedestrian Refuge Island)



Source: Go Active Long Beach







# Install Leading Pedestrian Interval



SAFETY BENEFIT



COMPLEXITY

## DESCRIPTION

A leading pedestrian interval (LPI) gives pedestrians and people on bikes the opportunity to enter an intersection 3-7 seconds before vehicles are given the green indication. LPIs provide increased visibility of crossing pedestrians, reduced conflicts between pedestrians and vehicles, and increased likelihood of motorists yielding to pedestrians.

## BENEFITS

Allows pedestrians or bicyclists to begin crossing the intersection prior to vehicles entering the intersection.

## DESIGN CONSIDERATIONS

## EXAMPLE IMAGE

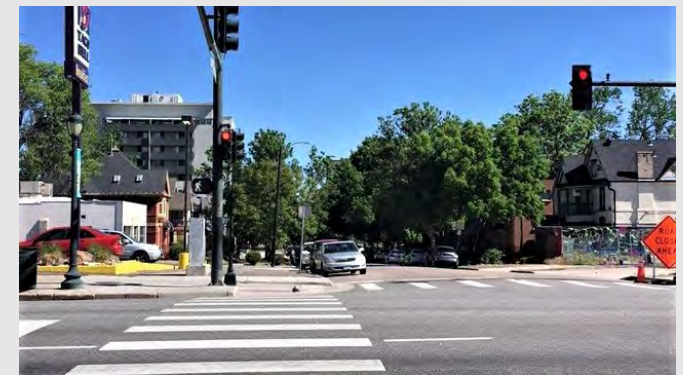

Source: DOTI







# Restrict Right-turn on Red



SAFETY BENEFIT



COMPLEXITY

## DESCRIPTION

## OTHER CONSIDERATIONS

## BENEFITS

Separates pedestrian/bicycle movements from vehicle movements.

## DESIGN CONSIDERATIONS

Traffic analysis may be required.

## EXAMPLE IMAGE



Source: The San Francisco Chronicle







# Rectangular Rapid Flashing Beacon (RRFB)



SAFETY BENEFIT



COMPLEXITY

## DESCRIPTION

An RRFB is a pedestrian/bicyclist-actuated conspicuity enhancement used in combination with a pedestrian/bicycle, crossing warning sign to improve safety at uncontrolled, marked crosswalks at intersections and midblock. Compliance rates vary by posted speed limit, crossing distance, and one-way versus two-way roadways. RRFBs are particularly effective at multilane crossings with speed limits less than 40 mph.

## BENEFITS

Provides enhanced visibility for active users while crossing. RRFBs can result in motorist yielding rates as high as 98% at marked crosswalks.

## DESIGN CONSIDERATIONS

- Effective at multi-lane crossings with speed limits less than 40 mph and roadways with traffic volumes up to 15,000, depending on the number of lanes and posted speed.
- Placed on both ends of a crosswalk. If the crosswalk contains a pedestrian refuge island, an RRFB should be placed to the right of the crosswalk and on the median.
- RRFBs can draw power from standalone solar panel units, but may also be wired.







# Rectangular Rapid Flashing Beacon (RRFB)



Source: Carmanah







# Pedestrian Hybrid Beacon (PHB)



SAFETY BENEFIT

COMPLEXITY

## DESCRIPTION

A PHB is a type of signal at an uncontrolled marked crossing at intersections or midblock that remains dark until activated by a user wanting to cross. Once activated, the signal cycles to yellow and then red during the walk phase.

## BENEFITS

- PHBs help pedestrians cross high-volume and high-speed roadways where insufficient gaps in traffic may exist.
- Can reduce pedestrian crashes by 55%<sup>1</sup>.

## DESIGN CONSIDERATIONS

- PHBs are a candidate treatment for roads with three or more lanes that generally have traffic volumes above 9,000.
- Strongly recommended for all midblock and intersection crossings where the roadway speed limits are equal to or greater than 40 mph.
- Intended for installation at midblock locations, but can be installed at intersections.

1. <https://highways.dot.gov/safety/proven-safety-countermeasures/pedestrian-hybrid-beacons>







# Pedestrian Hybrid Beacon (PHB)



Source: Shelby Le Duc/USA TODAY NETWORK-Wisconsin







# Center Median Barrier



SAFETY BENEFIT



COMPLEXITY

## DESCRIPTION

Median barriers are longitudinal barriers that separate opposing traffic on a divided highway and are designated to redirect vehicles striking either side of the barrier. Median barriers significantly reduce the number of cross-median crashes, which are typically attributed to the relatively high speeds that are typical on a divided highway.

## BENEFITS

Eliminates vehicles from crossing the centerline and causing head-on or sideswipe (opposite direction) crashes.

## DESIGN CONSIDERATIONS

## EXAMPLE IMAGE



Source: Road Safety Toolkit







# Enforcement Mitigation Template



Costs are estimated in 2023 dollars, with the levels as follows:

**This is an overview of information provided for each enforcement mitigation on the following pages.**



Under \$50,000



\$50,001 - \$100,000



\$100,001 - \$500,000



\$500,001 - \$1,000,000



Over \$1,000,000



SAFETY BENEFIT



COMPLEXITY

## DESCRIPTION

Describes the enforcement mitigation components, noting items such as the crash types best addressed and the roadway characteristics/factors which determine whether candidate locations are suitable for their application.

## BENEFITS

Provides details on the major benefits of each enforcement mitigation, noting items such as Crash Reduction Factors (where available) and benefits to users of various travel modes.

## DESIGN CONSIDERATIONS

Provides best practices for enforcement mitigation placement, including companion signage requirements.

## OTHER CONSIDERATIONS

Notes any potential unintended impacts or other measures that should be paired with application/installation.







# Red Light Cameras



SAFETY BENEFIT



COMPLEXITY

## DESCRIPTION

A red-light camera is a type of traffic enforcement camera that photographs a vehicle that has entered an intersection after the traffic signal controlling the intersection has turned red. The system activates when motion is detected just prior to the stop bar after the traffic signal has turned red. The camera automatically programs vehicles that run red lights, and captures a video and a photo of the license plate and driver that assists authorities in their enforcement of traffic laws.

## BENEFITS

- Automatically enforce compliance with traffic signals.
- Reduce broadside/red-light running crashes which typically have a high rate of serious injury or fatality.
- Valuable tool to change driver behavior in areas that have a known red-light running trend.

## DESIGN CONSIDERATIONS

Best practice is to place signs indicating the presence of automated red light enforcement systems.

Automated enforcement assists with counteracting racial disparities in traffic enforcement, yet it's also important to investigate tiered fine structures for low-income drivers to ensure equitable application.

## OTHER CONSIDERATIONS

Red-light cameras may increase rear-end crashes because drivers may slam on their breaks and may increase rear-end crashes. However, rear-end crashes are typically less severe than broadside crashes that are caused by running red lights.







# Red Light Cameras



Source: Derek Jensen

Note: some intersections along the corridor have red light cameras noted as a recommendation, identified with the traffic signal improvements icon.







# Speed Radar Enforcement



SAFETY BENEFIT



COMPLEXITY

## DESCRIPTION

A speed enforcement camera is a type of traffic enforcement camera that photographs speeding vehicles. The camera automatically notes vehicles that are operating above the enforcement trigger (many jurisdictions set this limit as 10 mph over the speed limit) and captures a video and a photo of the license plate and driver that assists authorities in their enforcement of traffic laws.

## BENEFITS

- Offers automatic enforcement of posted speed limits.
- Valuable tool to change driver behavior at areas that have a known excessive speeding trends.
- Injury crash reductions following speed camera installation are estimated to be in the range of 20 to 25% at sites with fixed cameras.

## DESIGN CONSIDERATIONS

Best practice is to place signs indicating the presence of automated speed enforcement systems.

Automated enforcement assists with counteracting racial disparities in traffic enforcement, yet it's also important to investigate tiered fine structures for low-income drivers to ensure equitable application.

## OTHER CONSIDERATIONS

Applicability across the U.S. varies as some states have prohibitions in their laws to prevent automated enforcement and others have enabling legislation concerning its use.







# Speed Radar Enforcement



*Source: City of Ottawa*

Note: Colorado Gov. Polis signed Senate Bill 23-200 in June 2023, allowing cities statewide to install automated speed-enforcement cameras on any roadway type.







# Reduce Speed Limit



SAFETY BENEFIT



COMPLEXITY

## DESCRIPTION

Reducing speed limits paired with enforcement will allow operating speeds to be appropriate for the context of the roadway. Crashes that occur at lower speeds tend to be less severe.

## BENEFITS

- Reducing speed limits and operating speeds will reduce the opportunity for crashes resulting in serious injury or fatality, especially with crashes involving pedestrians or bicyclists.

## DESIGN CONSIDERATIONS

- Reducing the speed limit often needs to be supplemented to updates in roadway design elements such as traffic calming, reducing travel lane widths, removing travel lanes, or roundabouts to achieve drivers obeying lower speed limits.







# Additional Enforcement Mitigation Strategies

## DESCRIPTION

- Identify **educational alternatives** which offer non-financial consequences for minor citations such as speeding.
  - Example: [Share the Road Safety Class \(SRSC\)](#) from Portland's Vision Zero Program.
- Prioritize **education on safe driving behaviors, bicycle/pedestrian safety topics and anti-racism/implicit bias training** with local police departments.
  - Example: Transportation Alternatives Vision Zero cities' [commitments with law enforcement agencies](#).
- Investigate **stop data collection** efforts to measure the effectiveness of policing strategies and access the degree of group (mis)representation
  - Example: [Policing Equity Guidebook](#)







# Education, Encouragement & Equity Mitigations Template

**This is an overview of information provided for each education, encouragement, and equity mitigation on the following pages.**



Costs are estimated in 2023 dollars, with the levels as follows:



Under \$50,000



\$50,001 - \$100,000



\$100,001 - \$500,000



\$500,001 - \$1,000,000



Over \$1,000,000



SAFETY BENEFIT



COMPLEXITY

## DESCRIPTION

Describes the mitigation purpose, involved parties and application types.

## BENEFITS

Provides details on the major benefits of each mitigation, noting related goals.

## OUTREACH CONSIDERATIONS

Provides best practices for inclusive outreach strategies.

## OTHER CONSIDERATIONS

Notes any potential unintended impacts which should be accounted for or other measures that should be paired with application.







# Education, Encouragement & Equity Mitigations

## EDUCATION & ENCOURAGEMENT MITIGATIONS

Proactive outreach and safety education is critical to building sustained community awareness around risky travel behaviors and existing safety concerns.

## EQUITY MITIGATIONS

To ensure equitable application outcomes, the impact on historically disadvantaged communities should be considered before implementing any of the mitigations proposed in this toolkit.







# Education & Encouragement Campaigns



SAFETY BENEFIT



COMPLEXITY

## DESCRIPTION

Compelling and impactful education and encouragement campaigns aim to equitably reach diverse stakeholder groups in their messaging. Involving travelers of all ages and abilities is paramount, including students and their caregivers. Developing partnerships with community members and established stakeholder groups is crucial to building trusted relationships. Educational campaigns may involve PSAs on radio/TV/social media, printed/billboard ads or in-person outreach.

## BENEFITS

- Instilling a sense of collective action towards improving safety outcomes reminds travelers of all modes that they have a role to play in ensuring everyone arrives safely at their destination

## OUTREACH CONSIDERATIONS

- Language-inclusive outreach is critical to ensure messaging is appropriately tailored.
- Appropriately compensating outreach liaisons builds trust and signals their role's importance.
- Consider how local news sources report on traffic safety – for example, reporting incidents as “crashes” instead of “accidents.”







# Education & Encouragement Campaigns

## [City of Seattle's Distraction Campaign](#)



Source: City of Seattle

## [City of Portland's Struck Traffic Safety Campaign](#)



Source: City of Portland

## [Bicycle Colorado](#) [Bicycle-Friendly Driver Program](#)



Source: Bicycle Colorado

## [Do the New York Twist Anti-Dooring Campaign](#)



Source: NYC.gov

## [Philadelphia's Pedestrian Safety Campaign](#)



Source: City of Philadelphia

## [DC's Speed Focused Campaign](#)



Source: DDOT







## **APPENDIX D**

---

### **CENTER MEDIAN BARRIER MEMORANDUM**





# Memorandum

**Date:** October 5, 2023

**To:** Bryce Reeves - CDOT, Katrina Klobberdanz – CDOT, Alex Hyde-Wright – Boulder County

**From:** Consor Engineers

**Subject:** US 287 Center Median Barrier **DRAFT**

## Introduction

The US 287 Vision Zero Safety and Multimodal Mobility Study analyzed crash data along the US 287 corridor from Midway Boulevard in Broomfield to Horseshoe Circle in Unincorporated Larimer County. The crash analysis identified crash trends and identified recommendations with the goal of eliminating all traffic fatalities and severe injuries along the corridor. There are two segments identified along the US 287 corridor that have an above-average rate of fatal and severe crashes where the majority of the fatal and severe crashes were caused by vehicles crossing over the centerline into the opposite direction of traffic resulting in head-on crashes or sideswipe (opposite direction) crashes. These crash types are occurring along rural areas where the highway is undivided with high posted speed limits. A center median barrier is recommended in the two segments to improve safety and mitigate crossover crashes. This technical memorandum summarizes the safety analysis supporting the center median barrier recommendation, the alternative types of center median barriers that were evaluated, the design criteria used to evaluate the alternatives, and the proposed recommendation for a cast-in-place concrete center median barrier. Intersection and driveway-related crashes were also analyzed, but recommendations are included in a separate deliverable – this memorandum focuses strictly on the areas identified for the installation of center median barriers.

## Background and Safety Analysis

The project team analyzed all intersection, non-intersection, and driveway access crashes from January 1, 2010, to December 31, 2020. For the purpose of this memorandum, only non-intersection crashes in areas that were identified for a center median barrier are discussed. **Figure 1** displays the study limits of the corridor. The corridor was divided into six segments (Segments A-F) based on the where roadway characteristics change (i.e. number of lanes, rural versus urban). Segments D and F are highlighted in orange and are the segments along US 287 where the median design was focused. These segments are rural areas of the corridor where the highway is undivided and there are high speed limits.

DiExSys Vision Zero Suite (VZS) was used for the crash analysis. VZS is a Highway Safety Manual (HSM) compliant safety software that uses predictive analytics and diagnostic pattern recognition to help identify correctable crash trends to achieve zero traffic fatalities and severe injuries. VZS provides predictive, diagnostic, and analysis tools which reveal the nature and magnitude of the safety problems on the network, segment, and intersection levels. Several reports from VZS were utilized to determine crash trends and which crash types were overrepresented in each of these segments. **Appendix A** displays the crash reports exported from VZS.



Figure 1 Study Area Segments for Non-Intersection Crashes





## Safety Analysis Findings

Crash analysis results indicated that there is a crossover crash trend occurring in Segments D and F where vehicles crossover the centerline into the opposite direction of travel that result in head-on or sideswipe (opposite direction) crashes. **Table 1** and **Table 2** display the number of head-on and sideswipe (opposite direction) crashes in Segment D and Segment F, respectively. Although crossover crashes are about 11-13% of total crashes in this segment, they result in a significant number of severe and fatal crashes. Half of the severe injury crashes and 83% of the fatal crashes in Segment D are the result of a crossover crash. Over half of the severe injury crashes and one-third of the fatal crashes in Segment F are the result of a crossover crash.

*Table 1. Segment D Crash Data Summary*

Segment D Summary	All Crashes (#)	Head on Crashes (#)	Sideswipe Opposite Direction (#)	Crossover Centerline Crashes (Head on and Sideswipe)	
				# of Crashes	% of Crashes
<b>Total Crashes</b>	311	18	17	35	11%
<b>Severe Injury Crashes</b>	16	5	3	8	50%
<b>Fatal Crashes</b>	6	5	0	5	83%
<i>*Crossover crashes are a summary of head-on and sideswipe (opposite direction) crashes.</i>					

*Table 2. Segment F Crash Data Summary*

Segment F Summary	All Crashes (#)	Head on Crashes (#)	Sideswipe Opposite Direction (#)	Crossover Centerline Crashes (Head on and Sideswipe)	
				# of Crashes	% of Crashes
<b>Total Crashes</b>	128	5	12	17	13%
<b>Severe Injury Crashes</b>	11	2	4	6	55%
<b>Fatal Crashes</b>	3	1	0	1	33%
<i>*Crossover crashes are a summary of head-on and sideswipe (opposite direction) crashes.</i>					

**Table 3** displays the corridor-wide crossover crashes compared to crossover crashes occurring on Segment D and Segment F. All of the fatalities caused by crossover crashes along US 287 study area are occurring in Segments D and F. Over ninety percent of the severe crashes caused by crossover crashes along US 287 study area are occurring in Segments D and F. Crossover crashes are correctable with the installation of a center median barrier. A center median barrier is recommended in Segments D and F to mitigate the crossover crashes that typically result in fatality or serious injury.

*Table 3. Corridor-wide versus Segment D and Segment F Crossover Crash Summary*

	Corridor Wide Crossover Crashes	Segment D Crossover Crashes	Segment F Crossover Crashes	Segment D & F Combined Crossover Crashes	Segment D & F % of Total Corridor Crossover Crashes
<b>Total Crashes</b>	73	35	17	52	71%
<b>Severe Injury Crashes</b>	15	8	6	14	93%
<b>Fatal Crashes</b>	6	5	1	6	100%
<i>*Crossover crashes are a summary of head-on and sideswipe (opposite direction) crashes.</i>					



### U-turn Safety

A center median barrier will assist in eliminating crossover type crashes and left-turn related crashes that are occurring at non-public roadway accesses. Most non-public roadway accesses will become right-in/right-out due to the center median barrier. Traffic destined for such locations must use alternate routes, some of which may involve left-turning vehicles to be rerouted to U-turns at strategically placed center median openings (designed for U-turns) or signalized intersections. *NCHRP Report 524* describes research on the safety of U-turns at unsignalized locations and concludes that there is no indication of U-turns at unsignalized median openings being a major safety concern. Future design considerations will include evaluating the spacing of median openings, sight distance, and proximity to the signalized intersection. It is also recommended that a corridor-wide traffic signal analysis be completed in the limits of the center median barrier to understand and help mitigate the impacts on left-turn operations. As a result of a higher number of left-turning movements at intersections it is recommended to evaluate left-turn operations (potentially upgrading to protected only during peak periods) and the length of the green, yellow, all red, and red intervals for left-turns to accommodate the increased U-turn movements.

## Alternatives Analysis

Several alternatives were evaluated as part of the recommendation including no action, rumble strips, and various types of median barriers. It was determined that the installation of a median barrier is preferred. Median barriers are longitudinal barriers that separate opposing traffic on a divided highway and are designed to redirect a vehicle striking either side of the barrier rather than allowing vehicles to cross the centerline into opposing traffic. Center median barriers eliminate most of the potential for crossover crashes, which are attributed to the relatively high speeds that are typical on highways. Three types of median barriers were evaluated for installation on US 287: cast-in-place concrete, cable rail, and metal-beam guard rail. Note that rumble strips will be included adjacent to the proposed center barrier regardless of the type of barrier selected.

### No-Action Alternative

The no-action alternative maintains the status quo in terms of safety for the corridor. Figure 2 displays the existing cross-section of the roadway. This alternative does not restrict vehicles from crossing the center line on the rural resulting in crossover crashes on the rural, high-speed segments. If no action is taken, the high rate of fatal and severe-injury crashes will likely continue and potentially increase with corridor and regional growth that will continue to drive increasing corridor traffic volumes. Therefore, the no-action alternative is dismissed from further evaluation.



*Figure 2. US 287 Existing Conditions that Would Remain with the No-Action Alternative*



### **Rumble Strips**

Rumble strips are a series of raised strips across a road or along its edge, changing the noise a vehicle's tires make on the surface. Studies have shown that rumble strips are effective in warning drivers of the edge of the road and/or travel way and therefore reduce crashes. Rumble strips currently exist adjacent to the outside shoulder edge lines throughout most of the rural segments of the US 287 corridor in Boulder County and CDOT is currently working on a project to add rumble strips on the side of the road where they are not already implemented. Installation of additional rumble strips adjacent to the center two-way left turn lane would help to alert drivers that they are crossing over to an area that they are not supposed to be traveling in. Although this alternative would likely reduce the high number of crossover head-on and opposite-direction crashes on the rural segments of US 287 corridor in Boulder County, it would not prevent many of these incidents, and the high rate of fatal and severe injury crashes would continue. Therefore, the rumble strip alternative is dismissed from further evaluation. It should be noted that the addition of rumble strips for the line delineating the shoulder area adjacent to the median barrier will be included with whichever median barrier alternative is implemented.

### **High-Tension Cable Rail Barrier**

High-tension cable rail barriers are flexible barriers, made from steel cables mounted on steel posts, resulting in less occupant impact force as it absorbs energy from the crash, capturing or redirecting the vehicle. Due to larger deflection, median width is an important consideration. These barriers are more adaptable to slopes typically found in medians. Cable barriers tend to require more frequent maintenance and repair than other barrier types. **Figure 3** displays an example of a cable rail barrier.



*Figure 3. Example of a Cable Rail Barrier*



The 2017 *CDOT Cable Barrier Guide* states “A 10-foot offset should be maintained from the edge of the travel lane to the median barrier so an impacting vehicle is unlikely to deflect the barrier into opposing travel lanes. In addition, the 2011 *AASHTO Roadside Design Guide* states that for High-Tension Guardrails deflection of the cable rail is “6.6 ft to 9.2 ft depending on the system, the post spacing, and the length of the barrier test”. For the rural segments of the US 287 corridor in Boulder County, there is currently a 16 foot wide two-way left turn lane which allows for the installation of a cable rail barrier system with only a 7-8 foot wide shoulder for each direction. In addition, the 2011 *AASHTO Roadside Design Guide* states in Chapter 6 “if a barrier must be located immediately adjacent to a high-speed, high-volume traffic lane, a rigid barrier requiring no significant maintenance is required. Given these findings, the cable rail barrier alternative is dismissed for further evaluation.

### **Cast-In-Place Concrete Barrier**

Cast-in-place barriers are usually rigid and result in little to no deflection. They redirect rather than absorb energy from the impact. Rigid concrete barriers seldom require repair or maintenance. Some agencies have used portable concrete barriers as median barriers. These barriers require repositioning after an impact but are typically less maintenance than a post mounted barrier. **Figure 4** displays an example of a cast-in-place concrete barrier.

*Figure 4. Example of a Cast-In-Place Concrete Barrier (US 85 (Santa Fe) between Aspen Grove and Sumner)*





## Metal-Beam Guard Rail Barrier

Metal-beam guard rail barriers are considered semi-rigid barriers, where the W-beam or box-beam is mounted to steel or timber posts. When impacted, they are designed to deform and deflect, absorbing some of the crash energy and redirecting the vehicle. Metal-beam guardrails often do not require maintenance after minor impacts. They deflect less than cable barriers, so they can be located closer to objects where space is limited. **Figure 5** displays an example of a metal-beam guard rail barrier.

*Figure 5. Example of a Metal-Beam Guard Rail Barrier*



## Median Barrier Alternatives Analysis

An alternatives analysis was performed to determine the recommendation for the preferred median barrier type. For this evaluation, only the cast-in-place concrete and guard rail median barrier alternative were considered as the other barrier types were dismissed from further evaluation as described in the previous section. The following steps were taken as part of the alternatives analysis:

1. Calculate **installation costs** based on quantities of barrier identified from the conceptual design development.
2. Calculate average **annual maintenance costs** and maintenance costs over 30 years accounting for inflation based on historical maintenance data provided by CDOT Region 4.
3. Perform a **life-cycle cost analysis** including installation costs and maintenance costs for 30 years.
4. Identify **other considerations** that may impact the recommendation.
5. Select the **recommended** median barrier alternative.

## Installation Cost

The installation cost criteria is the total upfront costs to build the center median barriers adjusted for inflation for the expected lifetime of the median barrier. The installation cost includes the one-time cost that it will take to construct the center median barrier simply based on the estimated cost for installation of the proposed median barrier. Conсор developed a conceptual design and cost estimate for the median barrier installation in 2023. There are several costs



associated with construction but the only variable cost between the guard rail and cast-in-place concrete rail alternatives is the cost for purchasing and installing the barrier median materials. **Table 4** shows the cost comparison of the two alternatives. Unit prices are based on CDOT cost data for recent construction projects. The cast-in-place alternative is expected to have an installation cost twice as much as the guard rail alternative.

*Table 1. Median Barrier Installation Cost Summary*

Initial Cost for Median Barrier Installation		
	Cast in Place Concrete	Guardrail
Linear Feet	63,753	63,753
Cost/Linear Foot	\$150	\$75
Total Cost	\$ 9,562,950	\$4,781,475

## Annual Maintenance Cost

The annual maintenance costs describe the costs associated with annual maintenance that occurs, typically due to the center median barrier being impacted by a vehicle in a crash. Error! Reference source not found. summarizes the historical annual maintenance cost for guard rail and concrete barrier from 2019 to 2023 as provided by CDOT Region 4. For guardrail barriers, maintenance is often required after incidents where the guardrail is struck by a vehicle. The CDOT data shows that the total annual maintenance cost for Region 4 was approximately \$450,000 in 2019 and has been steadily increasing each year due to inflation. For concrete barrier, maintenance is generally only required to remove graffiti and not typically required after a guardrail is struck by a vehicle. The CDOT data shows that the annual maintenance costs for concrete barrier were typically less than \$1,000. There is one outlier value in the data set over \$60,000 in 2022 due to one incident where the concrete barrier was struck by a large truck and damaged to the point where repair was required. In addition, the maintenance costs in 2023 were higher than typical due to one incident where the barrier was struck and inspection was needed, but it was determined that repair was not required. It cannot be predicted how often incidents that require repair to a concrete barrier occur and therefore we have included these variable maintenance costs in the calculation of an average total maintenance cost of \$12,775.29 for concrete barrier. For the guard rail barrier, we have assumed the year 2023 value of \$639,553 as the total maintenance cost to account for inflation. These assumed total maintenance cost values were then divided by the total length of guard rail barrier and concrete barrier respectively to determine the assumed annual maintenance cost per linear foot for the two barrier types. **Table 6** displays a summary of the historical CDOT maintenance data and our calculations. Based on the historical data, it was calculated that the annual maintenance cost for guard rail was \$0.83 per linear foot and the annual maintenance cost for cast-in-place concrete barrier was \$0.08 per linear foot. The cost per linear foot was multiplied for the length of proposed median barrier for the rural segments of US 287 to calculate the assumed Year 1 Maintenance Cost based on historical data.



Table 2. Historical Median Barrier Annual Maintenance Costs (provided by CDOT)

Year	Guardrail Maintenance Cost	Cast in Place Concrete Maintenance Cost
2019	\$ 446,998.99	\$ 492.04
2020	\$ 469,813.43	\$ 254.42
2021	\$ 517,850.60	\$ 808.08
2022	\$ 579,388.53	\$ 60,825.00
2023	\$ 639,553.84	\$ 1,496.92
Assumed Annual Total Maintenance Cost <sup>1</sup>	\$ 639,553.84	\$ 12,775.29

1. It was assumed the annual maintenance value for guardrail barrier was the 2023 value due to inflation. It was assumed that the annual maintenance value for cast-in-place concrete barrier was the average of all values.

Table 6. Annual Maintenance Cost Calculations

		Guard Rail	Cast in Place Concrete
A	Assumed Annual Total Maintenance Cost	\$ 639,553.84	\$ 12,775.29
B	Total Linear Feet of Historical Data	768,344.60	164,069.07
Annual Maintenance Calculations:			
C	Assumed Annual Maintenance Cost per Linear Foot (A/B)	0.83	0.08
D	Total Linear Feet of New US 287 Median	63,753	63,753
	<b>Year 1 Assumed Maintenance Cost (C*D)</b>	<b>\$ 53,066.65</b>	<b>\$ 4,964.15</b>

Table 7 shows calculations for 30 years of maintenance costs assuming an 3% annual inflation rate. Note that the CDOT data for Region 4 shows an average annual inflation rate of over 9% for the past four years. We chose to use a 3% inflation rate because the inflation rate over the past four years has been unusually high and 3% represents a more typical historic inflation rate. The total estimate 30-year maintenance cost is \$236,171.42 for cast-in-place concrete barrier and \$2,524,668.06 for guard rail barrier.



Table 7. Projected Annual Median Barrier Annual Maintenance Costs

		Guard Rail Barrier	Concrete Barrier
Assumed Annual Inflation Rate		3%	3%
Year #	Year	Maintenance Cost	Maintenance Cost
1	2025	\$53,066.65	\$4,964.15
2	2026	\$54,658.65	\$5,113.07
3	2027	\$56,298.41	\$5,266.46
4	2028	\$57,987.36	\$5,424.46
5	2029	\$59,726.99	\$5,587.19
6	2030	\$61,518.79	\$5,754.81
7	2031	\$63,364.36	\$5,927.45
8	2032	\$65,265.29	\$6,105.28
9	2033	\$67,223.25	\$6,288.43
10	2034	\$69,239.95	\$6,477.09
11	2035	\$71,317.14	\$6,671.40
12	2036	\$73,456.66	\$6,871.54
13	2037	\$75,660.36	\$7,077.69
14	2038	\$77,930.17	\$7,290.02
15	2039	\$80,268.07	\$7,508.72
16	2040	\$82,676.12	\$7,733.98
17	2041	\$85,156.40	\$7,966.00
18	2042	\$87,711.09	\$8,204.98
19	2043	\$90,342.42	\$8,451.13
20	2044	\$93,052.70	\$8,704.66
21	2045	\$95,844.28	\$8,965.80
22	2046	\$98,719.61	\$9,234.78
23	2047	\$101,681.19	\$9,511.82
24	2048	\$104,731.63	\$9,797.18
25	2049	\$107,873.58	\$10,091.09
26	2050	\$111,109.79	\$10,393.82
27	2051	\$114,443.08	\$10,705.64
28	2052	\$117,876.37	\$11,026.81
29	2053	\$121,412.66	\$11,357.61
30	2054	\$125,055.04	\$11,698.34
<b>Total 30 Year Maintenance Cost</b>		<b>\$2,524,668.06</b>	<b>\$236,171.42</b>



## Life-Cycle Cost Analysis

Life-cycle cost is defined as the cost of an asset over its full life. For the alternatives analysis, a 30-year lifespan was assumed and the initial installation cost was added to the 30-year maintenance cost to calculate the total lifecycle cost. **Table 8** displays the life cycle cost calculations for cast-in-place concrete and guard rail barrier. The cast-in-place concrete barrier has a projected life cycle cost approximately 25% greater than the guard rail barrier.

*Table 8. Lifecycle Cost Calculations*

Barrier Type	Initial Installation Cost (A)	30 year Maintenance Cost (B)	Total Lifecycle Cost (A+B)
Cast-in-Place Concrete	\$9,562,950.00	\$236,171.42	\$9,799,121.42
Guard Rail Barrier	\$4,781,475.00	\$2,524,668.06	\$7,306,143.06
<b>Cost Difference</b>	\$2,492,978.36		
<b>Percent Difference</b>	25%		

## Additional Median Barrier Selection Considerations

When considering whether to use cast-in-place concrete barrier or guard rail barrier for the center median barrier materials on the rural segments of US 287 in Boulder County we must consider the following factors:

- Life-cycle cost: The life-cycle cost analysis shows that the concrete barrier life-cycle cost is 25% more than the guard rail barrier life-cycle cost.
- Funding for initial installation: Funding for initial installation has not yet been identified, but it is very likely that that majority of funding for installation will be from a Federal Government grant supplemented with a mix of State and Boulder County funds. Boulder County has recently applied for a Safe Streets for All (SS4A) federal grant and, if accepted, this would pay for 80% of the installation costs with the additional funding being covered by Boulder County and CDOT. If this grant is not accepted, Boulder County will continue to seek other federal grants to pay for the installation of the median barrier.
- Available Maintenance Resources: Maintenance of the rural segments of US 287 in Boulder County where the median barrier is proposed is the responsibility of CDOT. CDOT has stated that they have a limited maintenance budget that does not increase significantly on an annual basis. **Table 9**, below, shows the four-year average of CDOT Region 4's annual budget and expenditures for both guard rail and concrete barrier. As this table shows, CDOT has adequate budget for maintaining the existing concrete barrier but they currently have approximately \$38,000 annual budget shortfall for maintaining guardrail. If guardrail were added with this project, this shortfall would more than double immediately and would increase significantly more over time with inflation.



*Table 9. CDOT Guard Rail and Concrete Barrier Budget Excess/Shortfall Summary*

	<b>Guard Rail Barrier</b>	<b>Concrete Barrier</b>
Budget	\$ 72,877.47	\$ 2,157.34
Expenditures	\$ 110,987.82	\$ 479.02
Budget Excess/Shortfall	\$ (38,110.35)	\$ 1,678.32

- **Maintenance Delay Impacts:** Whenever maintenance is required for a center median barrier, the adjacent travel lane must be closed temporarily before and during the maintenance activities. This results in travel time delay for the vehicles traveling through the corridor. Guard rail barrier typically requires more maintenance than Cast-in-Place Concrete Barrier; thus, Guard Rail has more travel time delay than cast-in-place concrete barrier.
- **Maintenance Safety Impacts:** The lane closures needed for maintenance of a guard rail median barrier after impacts exposes maintenance workers to high speed (over 65 mph) traffic. In this case, the maintenance workers would be working in the fast lane adjacent to the median barrier. In addition, irregular lane closures, particularly closures of the left lane, can cause residual crashes resulting in property damage, injuries, and sometimes fatal crashes. It is difficult to put a dollar value to this residual impact, but based on the data that CDOT provided, this impact will be negligible for the minimal required maintenance of the concrete barrier and it will be significant for the regular maintenance required for the guard rail barrier.

### Median Barrier Recommendation

Based on the discussion above, we recommend that the **cast-in-place concrete barrier** alternative be constructed in the rural segments of US 287 in Boulder County. The primary reason for this recommendation is the significant added maintenance costs to CDOT which would be more than ten times greater for guard rail barrier compared to concrete barrier and the current underfunded available budget that CDOT has for maintaining guard rail.

## Summary

A crash analysis along the US 287 corridor from Midway Boulevard in Broomfield to Horseshoe Circle in Unincorporated Larimer County as part of the US 287 Vision Zero Safety and Multimodal Mobility Study led to the findings of a crash trend of crossover crashes that has led to head on crashes and sideswipe (opposite direction) crashes in two rural areas which has resulted in a high rate of severe and fatal crashes. Crossover crashes often result in severe injury and fatal crashes and the majority of this crash type is occurring on this corridor in the two rural segments. To achieve the goal of zero fatal and severe crashes in these two segments, a center median barrier was recommended. Several types of center median barriers were identified as alternate designs and an alternatives analysis was performed to provide a recommendation. Based on the analysis, a cast-in-place concrete center median barrier is recommended to be installed along these rural segments for the US 287 corridor.

### Future Considerations

There are several design factors or additional analysis that will need to be considered and will be addressed during the design phase for the median barrier. The list below describes future considerations as part of the median barrier design:



- Whether or not additional median barrier openings should be added to accommodate U-turns. Currently the median barrier concept design is only showing median openings at public roadway intersections on US 287. Research, analysis, and coordination with emergency services should be completed to determine if additional median openings should be provided to allow more opportunities for U-turns for left turning traffic that will be restricted with the addition of the median barrier.
- Vertical and horizontal sight distance should be evaluated at proposed openings to ensure there is adequate visibility.
- Traffic analysis should be completed at signalized intersections to understand and mitigate the impacts of additional left and U-turn movements. Potential updates may include changing the left turn phasing to protected only and increasing the green times for the left-turn phases and/or increasing the time for the clearance intervals (yellow and all red times).



## Appendix A – Vision Zero Suite Reports



# Segment D

## Vision Zero Suite Reports



**Location:** 287 C

**Begin:** 305.38 **End:** 313.90 **From:** 01/01/2011 **To:** 12/31/2020

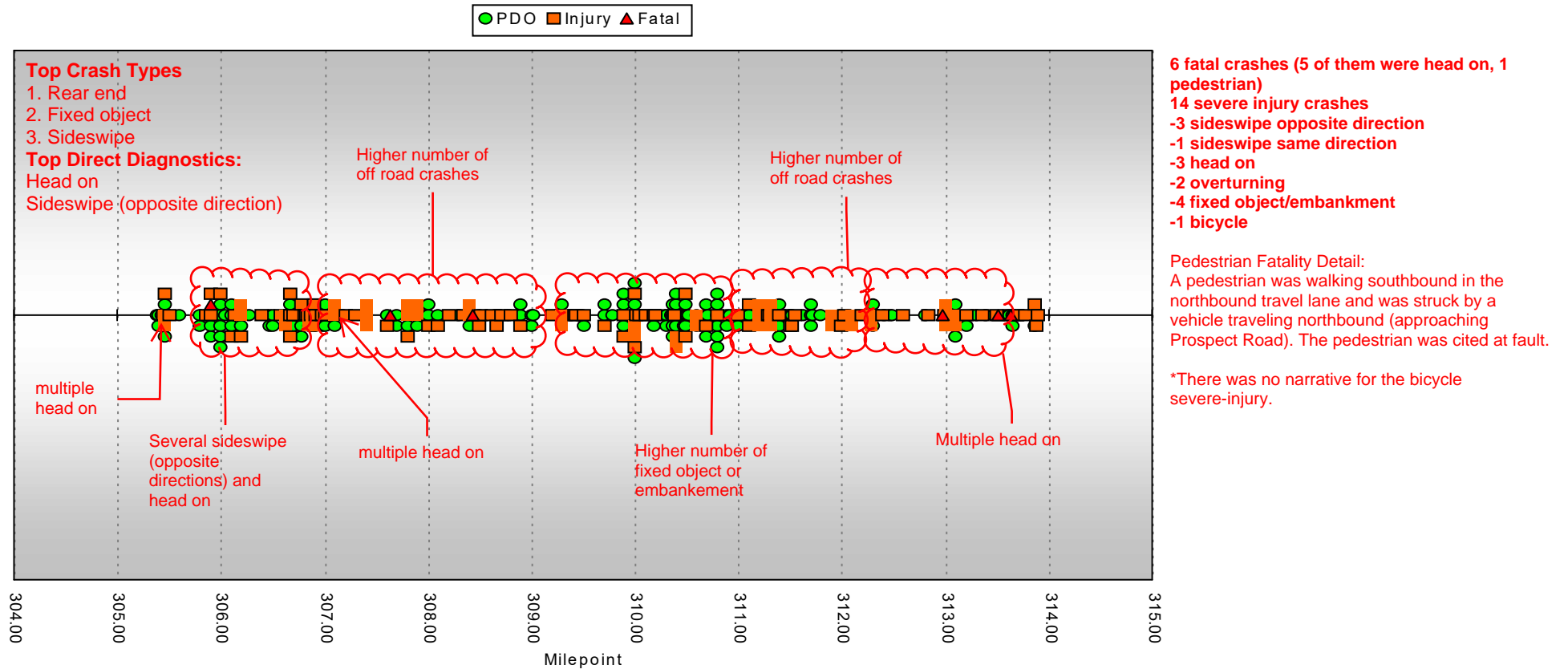

**Recommendation:** Install median on undivided areas



Location: 000000287C

Begin:305.38 End:313.90 From:01/01/2011 To:12/31/2020

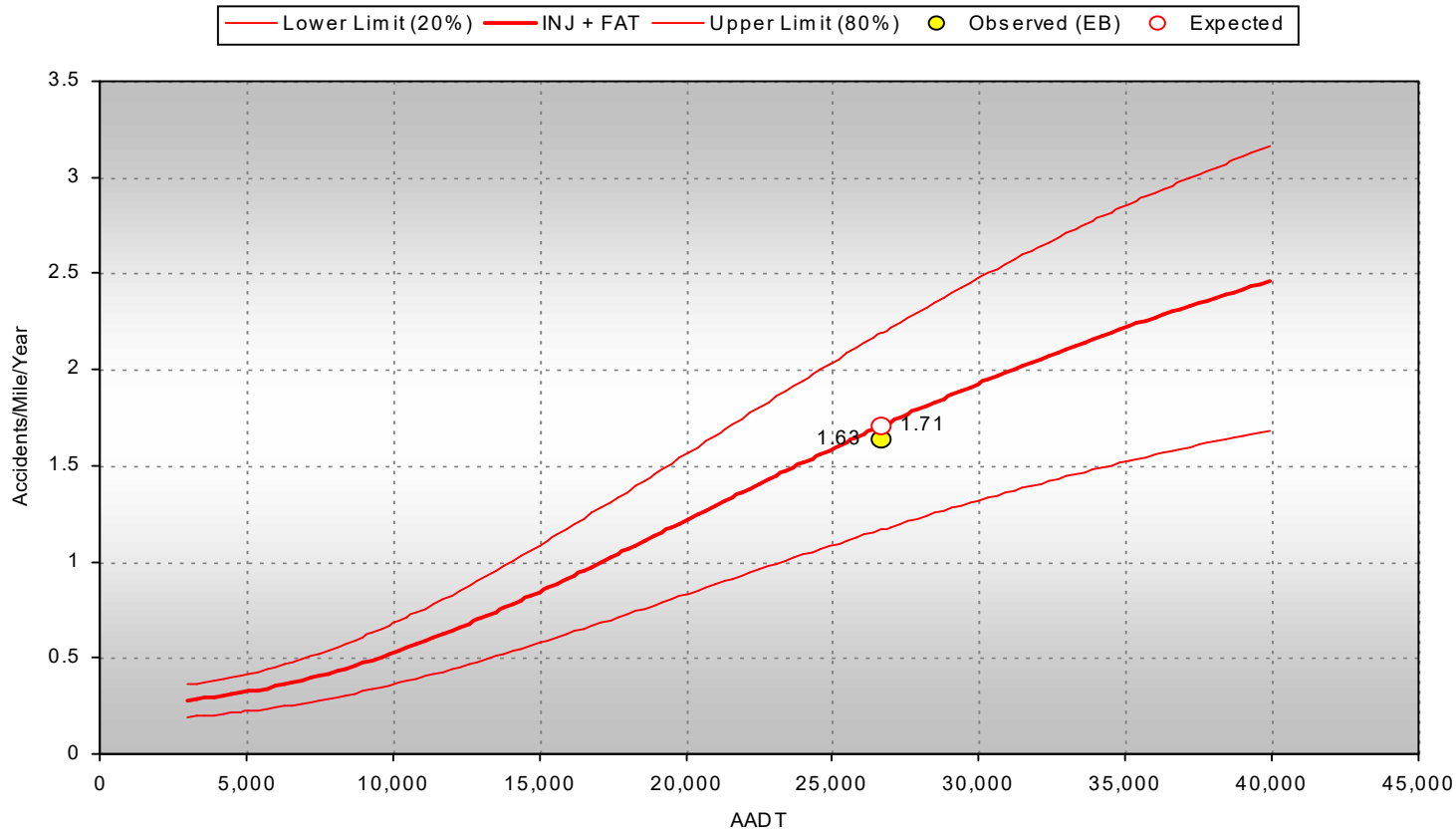



<b>Location:</b> 287 C	<b>Begin:</b> 305.38 <b>End:</b> 313.90 <b>From:</b> 01/01/2011 <b>To:</b> 12/31/2020
------------------------	---

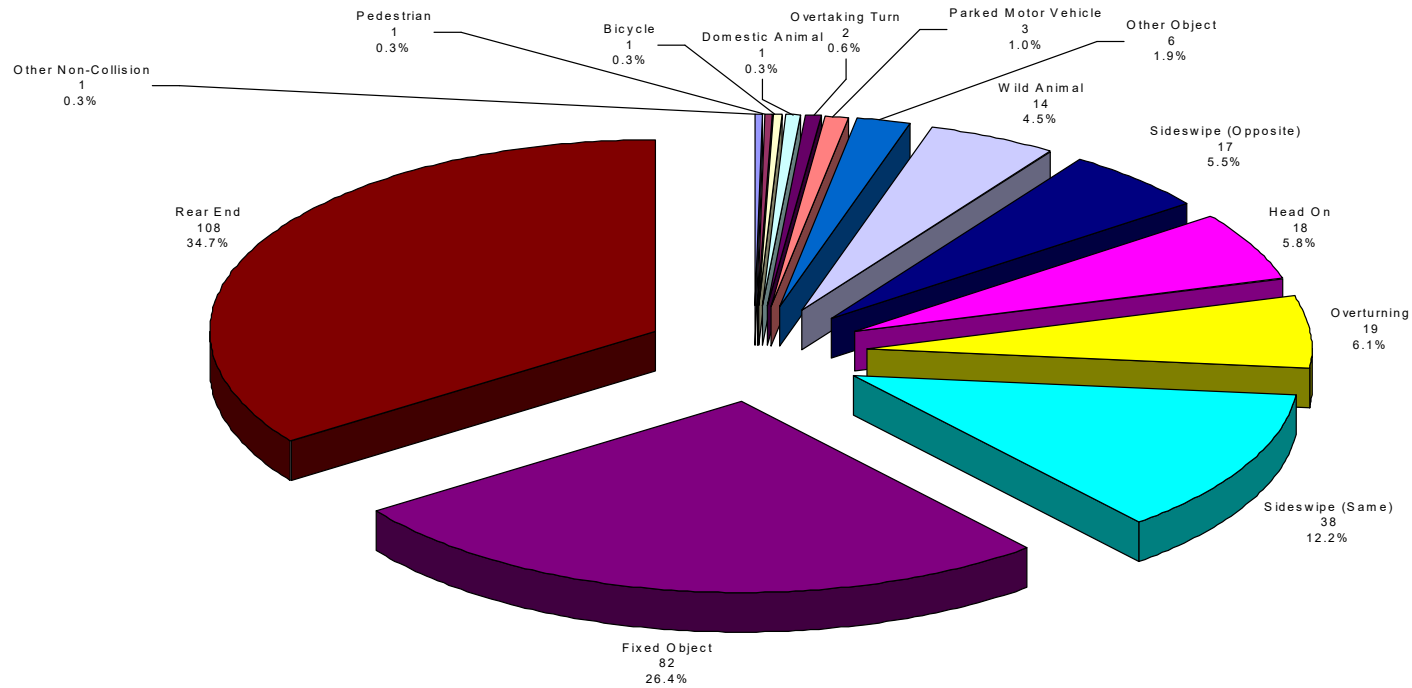





Consort Engineering  
DiExSys™ Roadway Safety Systems  
SPF Model: CO - Rural Flat and Rolling 4-Lane Divided Highways (2016)

11/22/2022

Job #: 20221122112537

Location: 000000287C

Begin:305.38 End:313.90 From:01/01/2011 To:12/31/2020

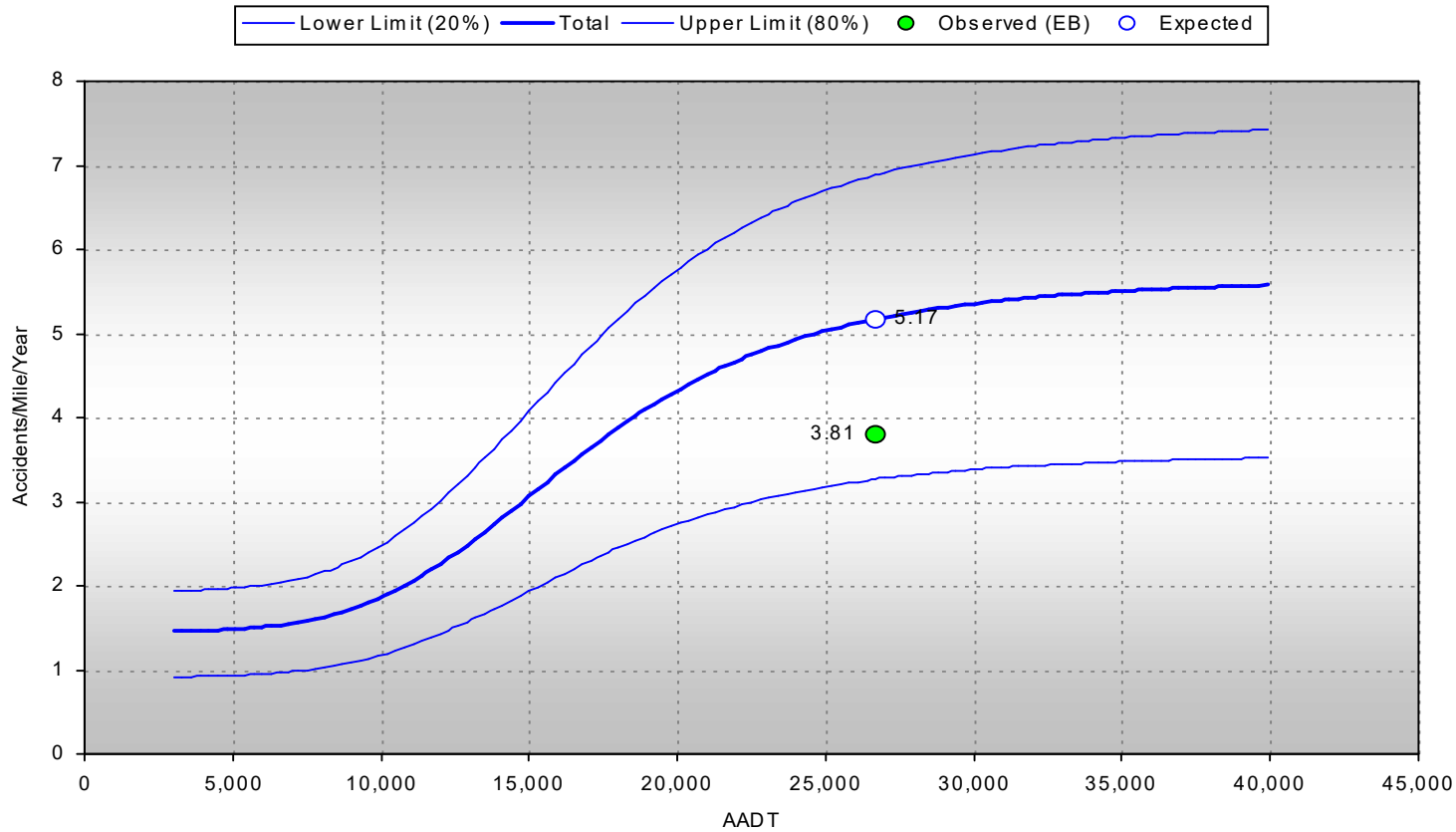



**Location:** 287 C **Begin:** 305.38 **End:** 313.90 **From:** 01/01/2011 **To:** 12/31/2020

#### Severity

PDO: 175  
 INJ: 130 184 :Injured  
 FAT: 6 10 :Killed

**Total: 311**

#### Number of Vehicles

One Vehicle: 119  
 Two Vehicles: 152  
 Three or More: 40  
 Unknown: 0

**Total: 311**

#### Location

On Road: 201  
 Off Road Left: 44  
 Off Road Right: 56  
 Off Road at Tee: 0  
 Off in Median: 10  
 Unknown: 0

**Total: 311**

#### Lighting Conditions

Daylight: 193  
 Dawn or Dusk: 28  
 Dark - Lighted: 12  
 Dark - Unlighted: 78  
 Unknown: 0

**Total: 311**

#### Weather Conditions

None: 228  
 Rain: 15  
 Snow/Sleet/Hail: 63  
 Fog: 0  
 Dust: 1  
 Wind: 4  
 Unknown: 0

**Total: 311**

#### Crash Rates

PDO: 0.21 \* \* MVMT  
 INJ: 0.16 \* \*\* 100 MVMT  
 FAT: 0.73 \*\* **Total: 0.38 \***

#### Crash Type

Overturning: 19	Bridge Abutment: 0
Other Non Collision: 1	Column/Pier: 0
Pedestrians: 1	Culvert/Headwall: 7
Broadside: 0	Embankment: 24
Head On: 18	Curb: 4
Rear End: 108	Delineator Post: 4
Sideswipe (Same): 38	Fence: 23
Sideswipe (Opposite): 17	Tree: 0
Approach Turn: 0	Large Boulders or Rocks: 0
Overtaking Turn: 2	Barricade: 0
Parked Motor Vehicle: 3	Wall/Building: 0
Railway Vehicle: 0	Crash Cushion: 0
Bicycle: 1	Mailbox: 0
Motorized Bicycle: 0	Other Fixed Object: 1
Domestic Animal: 1	Total Fixed Objects: 82
Wild Animal: 14	Rocks in Roadway: 0
Light/Utility Pole: 6	Vehicle Cargo/Debris: 3
Traffic Signal Pole: 0	Road Maintenance Equipment: 1
Sign: 10	Involving Other Object: 2
Bridge Rail: 0	Total Other Objects: 6
Guard Rail: 1	Unknown: 0
Cable Rail: 0	<b>Total: 311</b>
Concrete Barrier: 2	

#### Mainline/Ramps/Frontage Roads

Mainline: 311  
 Crossroad (A): 0

#### Frontage/Ramp Intersections

M: 0 N: 0 O: 0 P: 0

#### Ramps

B: 0 F: 0 J: 0  
 C: 0 G: 0 K: 0  
 D: 0 H: 0 T: 0  
 E: 0 I: 0 Z: 0

Left Frontage Rd (L): 0  
 Rt Frontage Rd (R): 0  
 HOV Lanes (V): 0  
 Unknown: 0

**Total: 311**

#### Road Description

At Intersection: 0  
 At Driveway Access: 0  
 Intersection Related: 0  
 Non Intersection: 311  
 In Alley: 0  
 Roundabout: 0  
 Ramp: 0  
 Parking Lot: 0  
 Unknown: 0

**Total: 311**

#### Road Conditions

Dry: 202  
 Wet: 23  
 Muddy: 0  
 Snowy: 35  
 Icy: 39  
 Slushy: 7  
 Foreign Material: 0  
 With Road Treatment: 0  
 Dry w/Icy Road Treatment: 0  
 Wet w/Icy Road Treatment: 1  
 Snowy w/Icy Road Treatment: 2  
 Icy w/Icy Road Treatment: 2  
 Slushy w/Icy Road Treatment: 0  
 Unknown: 0

**Total: 311**

**ADT:** 26,671 **Length:** 8.49





Consor Engineering  
DiExSys™ Roadway Safety Systems  
Detailed Summary of Crashes Report

11/22/2022

Job #: 20221122112447

Location: 287 C Begin: 305.38 End: 313.90 From: 01/01/2011 To: 12/31/2020

Vehicle Type	Veh 1	Veh 2	Veh 3	Vehicle Movement	Veh 1	Veh 2	Veh 3
Passenger Car/Van:	160	94	18	Going Straight:	166	103	19
Passenger Car/Van w/Trl:	0	1	0	Slowing:	10	33	2
Pickup Truck/Utility Van:	52	27	8	Stopped in Traffic:	1	47	15
Pickup Truck/Utility Van w/Trl:	1	2	0	Making Right Turn:	0	0	0
SUV:	84	55	14	Making Left Turn:	1	1	0
SUV w/Trl:	1	0	0	Making U-Turn:	3	0	0
Truck 10k lbs or Less:	0	0	0	Passing:	7	1	0
Trucks > 10k lbs/Bus > 15 People:	3	6	0	Backing:	2	0	0
School Bus < 15 People:	0	0	0	Enter/Leave Parked Position:	1	0	0
Non School Bus < 15 People:	0	2	0	Starting in Traffic:	0	0	0
Motorhome:	0	0	0	Parked:	0	3	2
Motorcycle:	4	1	0	Changing Lanes:	26	0	0
Bicycle:	0	1	0	Avoiding Object/Veh in Road:	3	1	0
Motorized Bicycle:	0	0	0	Weaving:	14	0	0
Farm Equipment:	2	1	0	Wrong Way:	6	0	0
Hit and Run - Unknown:	3	0	0	Other:	71	3	2
Other:	1	2	0	Unknown:	0	0	0
Unknown:	0	0	0	Total:	311	192	40

Contributing Factor	Veh 1	Veh 2	Veh 3	Direction	Veh 1	Veh 2	Veh 3
No Apparent Contributing Factor:	141	189	39	North:	164	90	18
Asleep at the Wheel:	12	0	1	Northeast:	0	0	0
Illness:	10	0	0	East:	1	1	0
Distracted by Passenger:	2	0	0	Southeast:	0	1	0
Driver Inexperience:	33	0	0	South:	144	99	22
Driver Fatigue:	3	0	0	Southwest:	0	0	0
Driver Preoccupied:	40	1	0	West:	2	1	0
Driver Unfamiliar with Area:	4	0	0	Northwest:	0	0	0
Driver Emotionally Upset:	3	0	0	Unknown:	0	0	0
Evading Law Enforcement Officer:	1	0	0	Total:	311	192	40
Physical Disability:	0	0	0				
Unknown:	62	2	0				
Total:	311	192	40				

Condition of Driver	Veh 1	Veh 2	Veh 3
No Impairment Suspected:	279	191	39
Alcohol Involved:	14	0	1
RX, Medication, or Drugs Involved:	11	0	0
Illegal Drugs Involved:	0	0	0
Alcohol and Drugs Involved:	7	1	0
Driver/Pedestrian not Observed:	0	0	0
Unknown:	0	0	0
Total:	311	192	40

ADT: 26,671 Length: 8.49

Any intentional or inadvertent release of this data or any data derived from its use shall not constitute a waiver of privilege pursuant to 23 USC 407.

Page 2  
User: gshackil on PF27BGNZ





**Consort Engineering**  
**DiExSys™ Roadway Safety Systems**  
**Direct Diagnostics (Spot Location) Analysis**

11/21/2022

Job #: 20221121134318

Location File: DIRECT\_DIAGNOSTICS\_FOR\_RTE287C\_30538\_31390

Cutoff: 5 Acc's @ 95%

**Baseline Statistics**

**Statewide Average**

**This Location**

**Probability**

CATEGORY	# Crashes	%	# Crashes	%	%
Property Damage Only (PDO)	592	67.50%	175	56.27%	0.17%
Injury (INJ)	279	31.81%	130	41.80%	99.85%
Fatal (FAT)	6	0.68%	6	1.93%	99.34%
Persons Injured	396		184		
Persons Killed	6		10		
Single Vehicle Accidents	421	48.00%	119	38.26%	0.99%
Two Vehicle Accidents	376	42.87%	152	48.87%	96.36%
Three or More Vehicle Accidents	80	9.12%	40	12.86%	96.33%
Unknown Number of Vehicles	0	0.00%	0	0.00%	N/A
On Road	527	60.09%	201	64.63%	90.51%
Off Road	350	39.91%	110	35.37%	16.02%
Off Road Left	154	17.56%	44	14.15%	19.15%
Off Road Right	181	20.64%	56	18.01%	25.17%
Off Road at Tee	0	0.00%	0	0.00%	N/A
Off Road in Median	15	1.71%	10	3.22%	97.21%
Unknown Road Location	0	0.00%	0	0.00%	N/A
Overtaking	66	7.53%	19	6.11%	36.70%
Other Non Collision	8	0.91%	1	0.32%	54.02%
Vehicle Cargo or Debris	13	1.48%	3	0.96%	53.77%
Pedestrian	3	0.34%	1	0.32%	88.44%
Broadside	0	0.00%	0	0.00%	N/A
Head On	16	1.82%	18	5.79%	99.97%
Rear End	262	29.87%	108	34.73%	94.64%
Sideswipe (Same Direction)	111	12.66%	38	12.22%	51.00%
Sideswipe (Opposite Direction)	19	2.17%	17	5.47%	99.87%
Approach Turn	0	0.00%	0	0.00%	N/A
Overtaking Turn	4	0.46%	2	0.64%	95.64%
Parked Motor Vehicle	4	0.46%	3	0.96%	95.64%
Railway Vehicle	0	0.00%	0	0.00%	N/A
Bicycle or Pedal Cycle	5	0.57%	1	0.32%	74.71%
Motorized Bicycle	0	0.00%	0	0.00%	N/A
Domestic Animal	7	0.80%	1	0.32%	60.63%
Wild Animal	78	8.89%	14	4.50%	2.94%
Light or Utility Pole	11	1.25%	6	1.93%	93.58%
Traffic Signal Pole or Equipment	0	0.00%	0	0.00%	N/A
Traffic Sign or Post or Overhead Sign Structure	24	2.74%	10	3.22%	81.36%
Bridge Rail	5	0.57%	0	0.00%	N/A
Guard Rail	30	3.42%	1	0.32%	1.89%
Cable Rail	48	5.47%	0	0.00%	N/A
Concrete Barrier	6	0.68%	2	0.64%	88.80%
Bridge Abutment	0	0.00%	0	0.00%	N/A
Column or Pier or Bridge Structure	0	0.00%	0	0.00%	N/A
Culvert or Headwall	15	1.71%	7	2.25%	83.21%
Embankment or Ditch	47	5.36%	24	7.72%	95.94%
Curb or Island	11	1.25%	4	1.29%	83.36%
Delineator Post	18	2.05%	4	1.29%	53.79%
Fence or Fence Part	40	4.56%	23	7.40%	97.56%
Trees or Shrubs	11	1.25%	0	0.00%	N/A
Large Boulders or Rocks	0	0.00%	0	0.00%	N/A

Highway Class: CO - Rural Flat and Rolling 4-Lane Divided Highways - AADT > 20000 ADT (2016)





**Consort Engineering**  
**DiExSys™ Roadway Safety Systems**  
**Direct Diagnostics (Spot Location) Analysis**





11/21/2022

Job #: 20221121134318

**Location File:** DIRECT\_DIAGNOSTICS\_FOR\_RTE287C\_30538\_31390

**Cutoff:** 5 Acc's @ 95%

**Baseline Statistics**

CATEGORY	Statewide Average		This Location		Probability
	# Crashes	%	# Crashes	%	%
Rocks in Roadway	0	0.00%	0	0.00%	N/A
Barricade	0	0.00%	0	0.00%	N/A
Wall or Building	3	0.34%	0	0.00%	N/A
Crash Cushion or Sand Barrels or Impact Attenuator	0	0.00%	0	0.00%	N/A
Mailbox	0	0.00%	0	0.00%	N/A
Other Fixed Object	6	0.68%	1	0.32%	67.58%
Other Object	5	0.57%	2	0.64%	92.58%
Road Maintenance Equipment	1	0.11%	1	0.32%	98.35%
Unknown Accident Type	0	0.00%	0	0.00%	N/A
Total Fixed Objects	275	31.36%	82	26.37%	9.71%
Total Other Objects	19	2.17%	6	1.93%	69.12%
Daylight	531	60.55%	193	62.06%	71.09%
Dawn or Dusk	52	5.93%	28	9.00%	97.52% 
Dark - Lighted	80	9.12%	12	3.86%	1.05%
Dark - Unlighted	212	24.17%	78	25.08%	67.12%
Unknown Lighting	2	0.23%	0	0.00%	N/A
No Adverse Weather	647	73.77%	228	73.31%	50.03%
Rain	33	3.76%	15	4.82%	89.02%
Snow or Sleet or Hail	156	17.79%	63	20.26%	85.39%
Fog	3	0.34%	0	0.00%	N/A
Dust	2	0.23%	1	0.32%	94.19%
Wind	9	1.03%	4	1.29%	90.10%
Unknown Weather	27	3.08%	0	0.00%	N/A
Dry Road	613	69.90%	202	64.95%	11.12%
Wet Road	50	5.70%	23	7.40%	89.23%
Muddy Road	0	0.00%	0	0.00%	N/A
Snowy Road	58	6.61%	35	11.25%	99.56% 
Icy Road	126	14.37%	39	12.54%	34.50%
Slushy Road	10	1.14%	7	2.25%	95.37% 
Foreign Material Road	0	0.00%	0	0.00%	N/A
With Road Treatment	0	0.00%	0	0.00%	N/A
Dry with Icy Road Treatment	2	0.23%	0	0.00%	N/A
Wet with Icy Road Treatment	3	0.34%	1	0.32%	88.44%
Snowy with Icy Road Treatment	3	0.34%	2	0.64%	97.89%
Icy with Icy Road Treatment	8	0.91%	2	0.64%	79.65%
Slushy with Icy Road Treatment	2	0.23%	0	0.00%	N/A
Unknown Road Condition	2	0.23%	0	0.00%	N/A
Driver 1 - No Apparent Contributing Factor	388	44.24%	141	45.34%	69.49%
Driver 1 - Asleep at the Wheel	36	4.10%	12	3.86%	60.20%
Driver 1 - Illness	11	1.25%	10	3.22%	99.40% 
Driver 1 - Distracted by Passenger	6	0.68%	2	0.64%	88.80%
Driver 1 - Driver Inexperience	97	11.06%	33	10.61%	57.98%
Driver 1 - Driver Fatigue	10	1.14%	3	0.96%	69.34%
Driver 1 - Driver Preoccupied	108	12.31%	40	12.86%	65.19%
Driver 1 - Driver Unfamiliar with Area	11	1.25%	4	1.29%	83.36%
Driver 1 - Driver Emotionally Upset	5	0.57%	3	0.96%	92.58%
Driver 1 - Evading Law Enforcement Officer	0	0.00%	1	0.32%	100.00%
Driver 1 - Physical Disability	1	0.11%	0	0.00%	N/A
Driver 1 - Unknown Contributing Factor	204	23.26%	62	19.94%	18.06%

**Highway Class:** CO - Rural Flat and Rolling 4-Lane Divided Highways - AADT > 20000 ADT (2016)





**Conсор Engineering**  
**DiExSys™ Roadway Safety Systems**  
**Direct Diagnostics (Spot Location) Analysis**

11/21/2022

Job #: 20221121134318

Location File: DIRECT\_DIAGNOSTICS\_FOR\_RTE287C\_30538\_31390

Cutoff: 5 Acc's @ 95%

**Baseline Statistics**

CATEGORY	Statewide Average		This Location		Probability
	# Crashes	%	# Crashes	%	%
Driver 1 - No Impairment Suspected	806	91.90%	279	89.71%	21.59%
Driver 1 - Alcohol Involved	54	6.16%	14	4.50%	27.47%
Driver 1 - RX, Medication, or Drugs Involved	13	1.48%	11	3.54%	99.59%
Driver 1 - Illegal Drugs Involved	0	0.00%	0	0.00%	N/A
Driver 1 - Alcohol and Drugs Involved	4	0.46%	7	2.25%	99.88%
Driver 1 - Driver/Pedestrian not Observed	0	0.00%	0	0.00%	N/A
Driver 1 - Unknown Condition of Driver/Pedestrian	0	0.00%	0	0.00%	N/A
Total Accidents	877		311		
Total Number of Records	17		0		N/A

Highway Class: CO - Rural Flat and Rolling 4-Lane Divided Highways - AADT > 20000 ADT (2016)



# Segment F

## Vision Zero Suite Reports



Location: 287 C

Begin:318.37 End:322.46 From:01/01/2011 To:12/31/2020

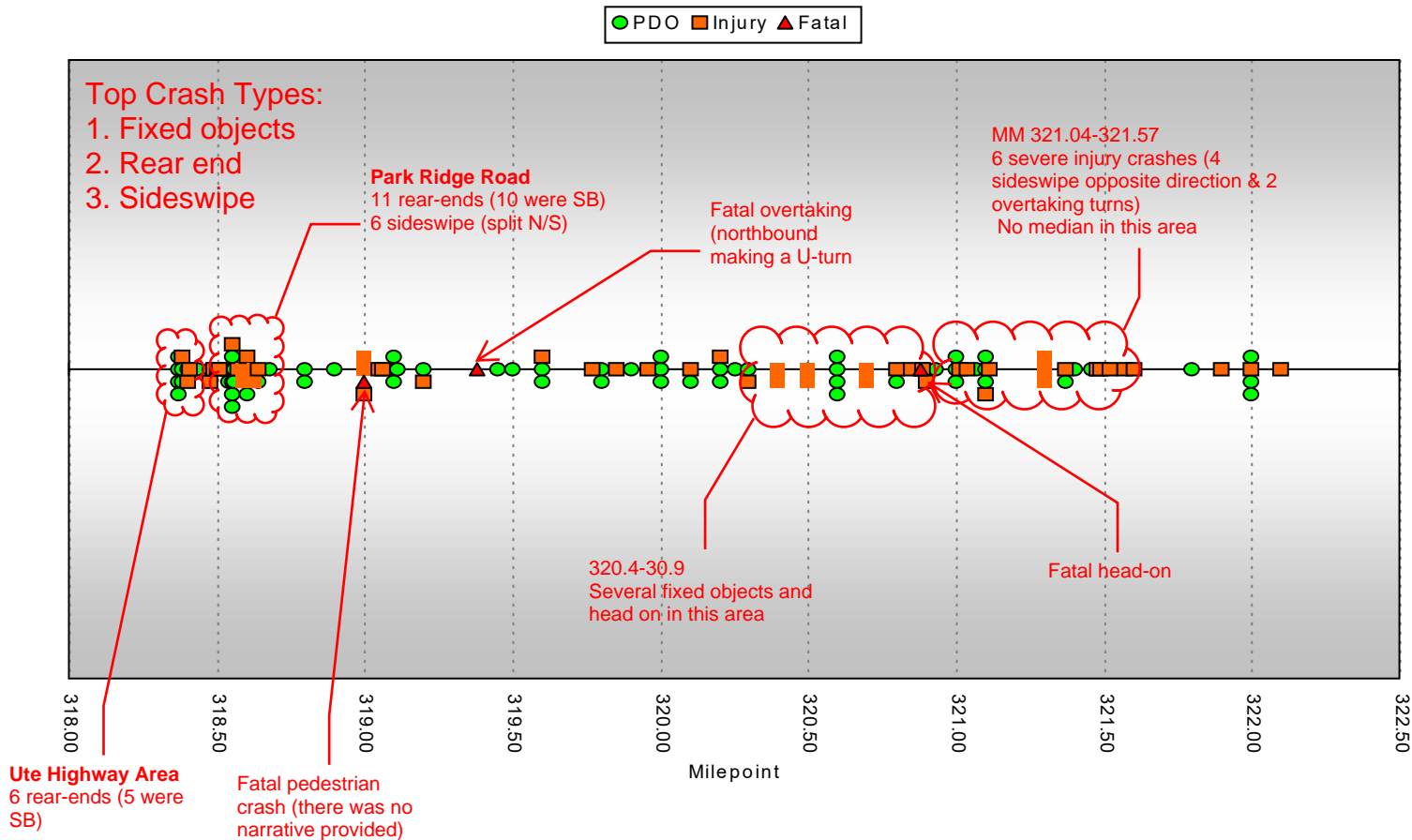



Location: 000000287C

Begin:318.37 End:322.46 From:01/01/2011 To:12/31/2020

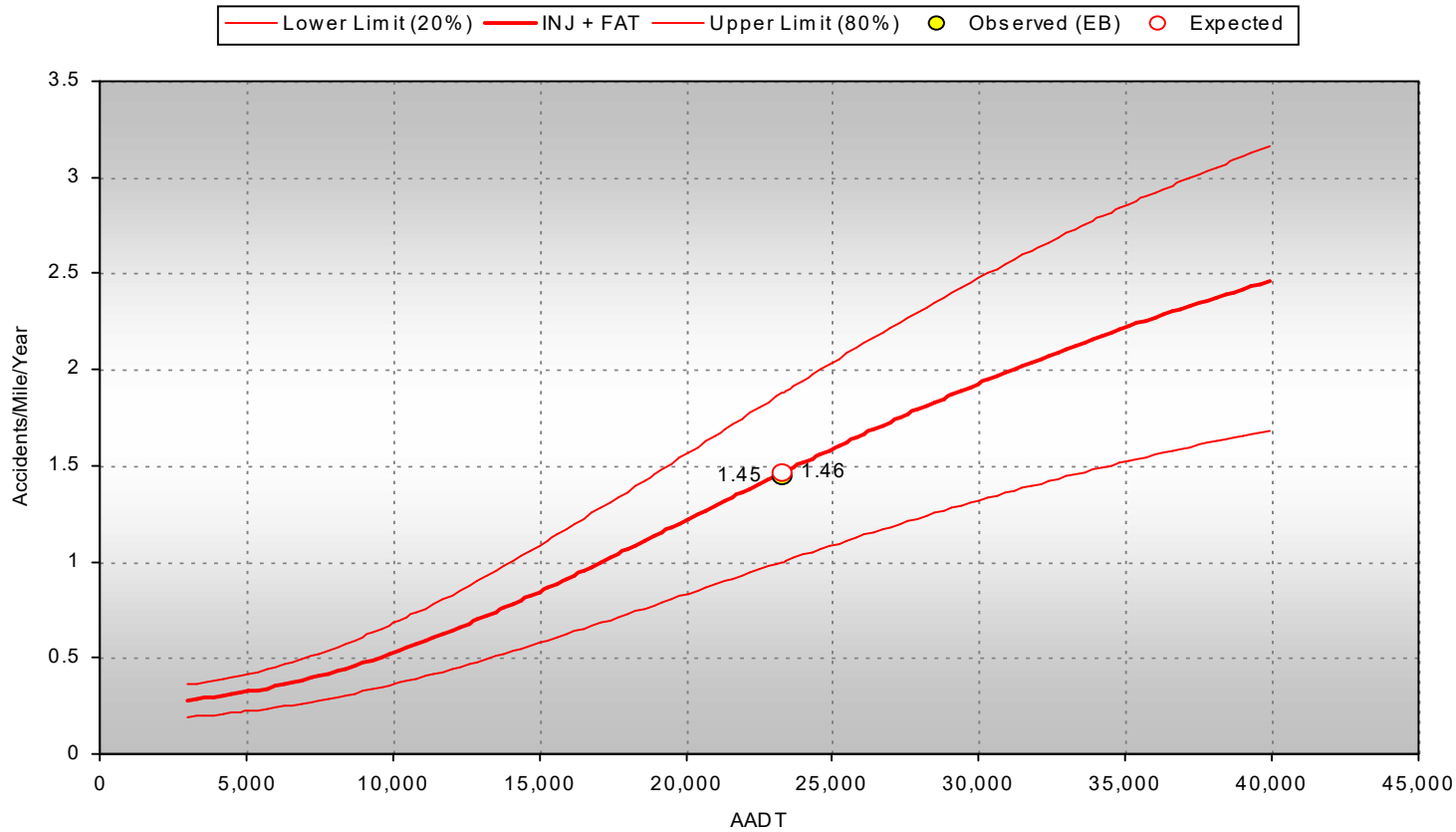





Consort Engineering  
DiExSys™ Roadway Safety Systems  
SPF Model: CO - Rural Flat and Rolling 4-Lane Divided Highways (2016)

11/09/2022

Job #: 20221109115506

Location: 000000287C

Begin:318.37 End:322.46 From:01/01/2011 To:12/31/2020

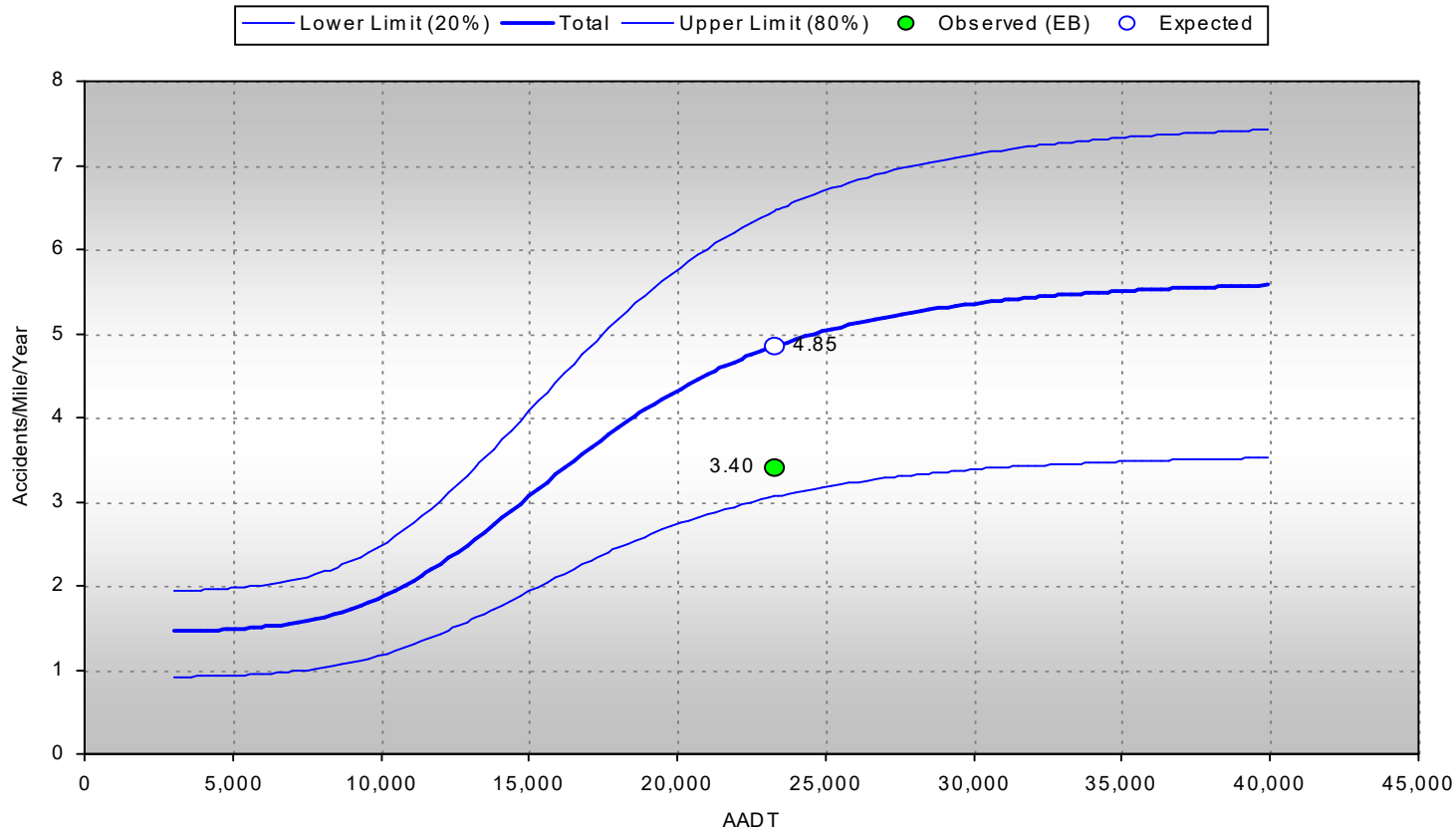



**Location: 287 C**

**Begin:318.37 End:322.46 From:01/01/2011 To:12/31/2020**

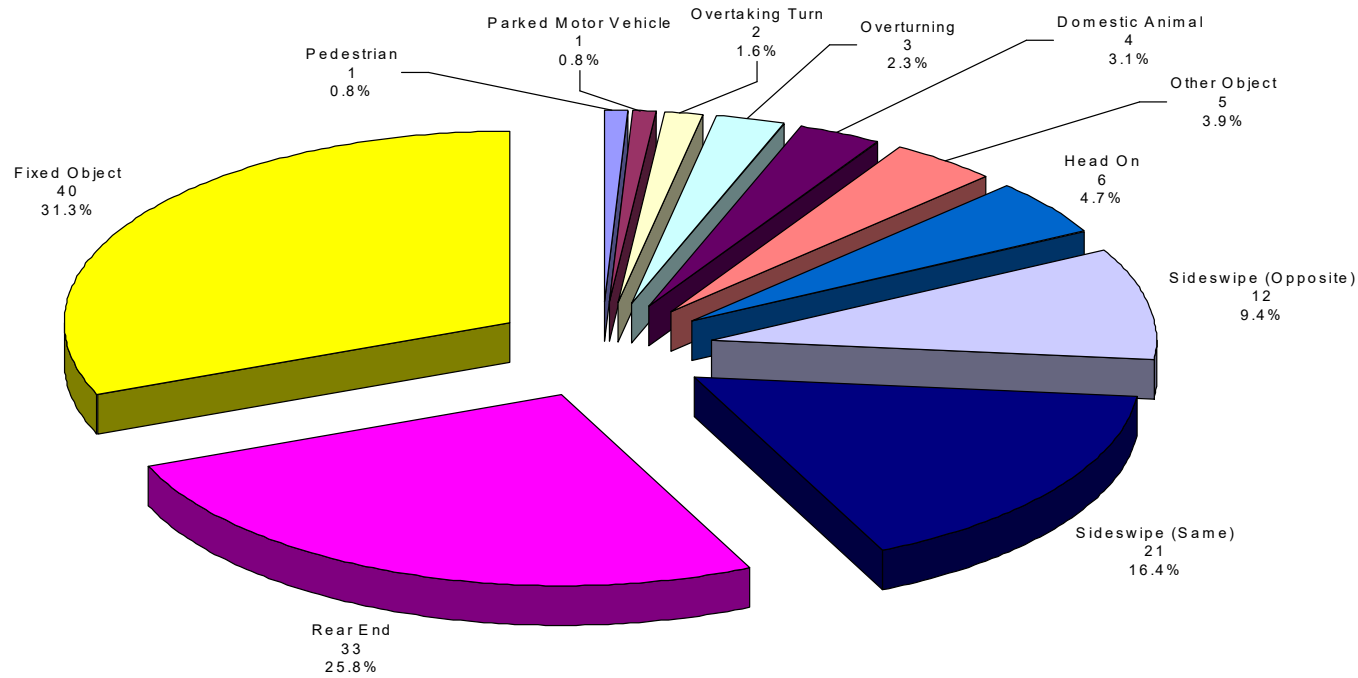



**Location:** 287 C      **Begin:** 318.37    **End:** 322.46    **From:** 01/01/2011    **To:** 12/31/2020

**Severity**

PDO: 71  
 INJ: 54      74 :Injured  
 FAT: 3      3 :Killed

**Total: 128**

**Number of Vehicles**

One Vehicle: 48  
 Two Vehicles: 67  
 Three or More: 13  
 Unknown: 0

**Total: 128**

**Location**

On Road: 78  
 Off Road Left: 18  
 Off Road Right: 27  
 Off Road at Tee: 0  
 Off in Median: 5  
 Unknown: 0

**Total: 128**

**Lighting Conditions**

Daylight: 92  
 Dawn or Dusk: 7  
 Dark - Lighted: 5  
 Dark - Unlighted: 24  
 Unknown: 0

**Total: 128**

**Weather Conditions**

None: 96  
 Rain: 12  
 Snow/Sleet/Hail: 16  
 Fog: 0  
 Dust: 0  
 Wind: 4  
 Unknown: 0

**Total: 128**

**Crash Rates**

PDO: 0.21 \*      \* MVMT  
 INJ: 0.16 \*      \*\* 100 MVMT  
 FAT: 0.89 \*\*      **Total: 0.38 \***

**Crash Type**

Overtaking:	3	Bridge Abutment:	0
Other Non Collision:	0	Column/Pier:	0
Pedestrians:	1	Culvert/Headwall:	3
Broadside:	0	Embankment:	6
Head On:	6	Curb:	1
Rear End:	33	Delineator Post:	2
Sideswipe (Same):	21	Fence:	11
Sideswipe (Opposite):	12	Tree:	4
Approach Turn:	0	Large Boulders or Rocks:	0
Overtaking Turn:	2	Barricade:	0
Parked Motor Vehicle:	1	Wall/Building:	0
Railway Vehicle:	0	Crash Cushion:	0
Bicycle:	0	Mailbox:	5
Motorized Bicycle:	0	Other Fixed Object:	2
Domestic Animal:	4	Total Fixed Objects:	40
Wild Animal:	0	Rocks in Roadway:	0
Light/Utility Pole:	3	Vehicle Cargo/Debris:	2
Traffic Signal Pole:	0	Road Maintenance Equipment:	0
Sign:	3	Involving Other Object:	3
Bridge Rail:	0	Total Other Objects:	5
Guard Rail:	0	Unknown:	0
Cable Rail:	0	<b>Total: 128</b>	
Concrete Barrier:	0		

**Mainline/Ramps/Frontage Roads**

Mainline: 128  
 Crossroad (A): 0

**Frontage/Ramp Intersections**

M: 0 N: 0 O: 0 P: 0

**Ramps**

B: 0 F: 0 J: 0  
 C: 0 G: 0 K: 0  
 D: 0 H: 0 T: 0  
 E: 0 I: 0 Z: 0

Left Frontage Rd (L): 0  
 Rt Frontage Rd (R): 0  
 HOV Lanes (V): 0  
 Unknown: 0

**Total: 128**

**Road Description**

At Intersection: 0  
 At Driveway Access: 0  
 Intersection Related: 0  
 Non Intersection: 128  
 In Alley: 0  
 Roundabout: 0  
 Ramp: 0  
 Parking Lot: 0  
 Unknown: 0

**Total: 128**

**Road Conditions**

Dry: 84  
 Wet: 16  
 Muddy: 0  
 Snowy: 7  
 Icy: 14  
 Slushy: 4  
 Foreign Material: 0  
 With Road Treatment: 0  
 Dry w/Icy Road Treatment: 0  
 Wet w/Icy Road Treatment: 0  
 Snowy w/Icy Road Treatment: 1  
 Icy w/Icy Road Treatment: 2  
 Slushy w/Icy Road Treatment: 0  
 Unknown: 0

**Total: 128**

**ADT: 23,300      Length: 3.95**



**Location: 287 C**      **Begin: 318.37**    **End: 322.46**    **From: 01/01/2011**    **To: 12/31/2020**

Vehicle Type	Veh 1	Veh 2	Veh 3	Vehicle Movement	Veh 1	Veh 2	Veh 3
Passenger Car/Van:	78	33	6	Going Straight:	64	49	5
Passenger Car/Van w/Trl:	0	1	0	Slowing:	5	6	2
Pickup Truck/Utility Van:	14	19	2	Stopped in Traffic:	1	17	5
Pickup Truck/Utility Van w/Trl:	0	0	0	Making Right Turn:	0	0	0
SUV:	29	25	5	Making Left Turn:	0	0	0
SUV w/Trl:	0	0	0	Making U-Turn:	2	0	0
Truck 10k lbs or Less:	0	0	0	Passing:	1	0	0
Trucks > 10k lbs/Bus > 15 People:	3	1	0	Backing:	0	0	0
School Bus < 15 People:	0	0	0	Enter/Leave Parked Position:	0	0	0
Non School Bus < 15 People:	0	0	0	Starting in Traffic:	0	0	0
Motorhome:	0	0	0	Parked:	0	2	0
Motorcycle:	0	0	0	Changing Lanes:	13	2	0
Bicycle:	0	0	0	Avoiding Object/Veh in Road:	1	3	1
Motorized Bicycle:	0	0	0	Weaving:	4	0	0
Farm Equipment:	0	0	0	Wrong Way:	1	0	0
Hit and Run - Unknown:	3	0	0	Other:	36	1	0
Other:	1	1	0	Unknown:	0	0	0
Unknown:	0	0	0	<b>Total:</b>	<b>128</b>	<b>80</b>	<b>13</b>

Contributing Factor	Veh 1	Veh 2	Veh 3	Direction	Veh 1	Veh 2	Veh 3
No Apparent Contributing Factor:	49	75	13	North:	47	33	3
Asleep at the Wheel:	10	2	0	Northeast:	0	0	0
Illness:	6	0	0	East:	0	0	0
Distracted by Passenger:	0	0	0	Southeast:	0	0	0
Driver Inexperience:	11	1	0	South:	81	45	10
Driver Fatigue:	4	0	0	Southwest:	0	0	0
Driver Preoccupied:	22	0	0	West:	0	0	0
Driver Unfamiliar with Area:	0	1	0	Northwest:	0	0	0
Driver Emotionally Upset:	0	0	0	Unknown:	0	2	0
Evading Law Enforcement Officer:	0	0	0	<b>Total:</b>	<b>128</b>	<b>80</b>	<b>13</b>
Physical Disability:	0	0	0				
Unknown:	26	1	0				
<b>Total:</b>	<b>128</b>	<b>80</b>	<b>13</b>				

Condition of Driver	Veh 1	Veh 2	Veh 3
No Impairment Suspected:	125	80	13
Alcohol Involved:	2	0	0
RX, Medication, or Drugs Involved:	1	0	0
Illegal Drugs Involved:	0	0	0
Alcohol and Drugs Involved:	0	0	0
Driver/Pedestrian not Observed:	0	0	0
Unknown:	0	0	0
<b>Total:</b>	<b>128</b>	<b>80</b>	<b>13</b>

**ADT: 23,300**    **Length: 3.95**





## CENTER MEDIAN BARRIER CONCEPTUAL DESIGN







DGN MODEL: Sheet1  
Kenneth.Jatho 3/13/19 PM P:\\_V-TPD\Projects\CD\2022\D220412CD\00 US 287 Vision Zero & Multimodal\1\_Design\500\_CADD\dgn\02 Plan Files\03 roadway Plansheets\_KJ.dgn

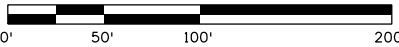

LEGEND

- RUMBLE STRIP
- ==== MEDIAN BARRIER
- 6" YELLOW EDGE LINE
- ==== 4" DOUBLE YELLOW CENTER LINE
- IMPACT ATTENUATOR



All seals for this set of drawings are applied to the cover page(s)	Print Date: 9/22/2023	<div><div></div><div></div><div></div><div></div><div></div></div>	Sheet Revisions			<div><div>Boulder County Public Works 2525 13th Street Boulder, CO 80304 Phone: 303-441-3900</div><div>XXX</div></div>	As Constructed		US-287 Median Barrier Concept			D220412C0.00	
	File Name: Plansheets_KJ.dgn		Date:	Comments	Init.		No Revisions:					XX XXXX-XXX	
	Horiz. Scale: 1:100      Vert: N/A										XXXXX		
	 PH: 303-339-0440 FAX: 303-325-7743							Revised:	Designer: Ben Waldman	Structure Numbers			
								Void:	Detailer: Kenny Jatho				
						Subset:	Subset Sheets: 1 of 46	Sheet Number					



DGN MODEL: Sheet12  
Kenneth.Jatho 3/13/21 PM P:\\_V-TPD\Projects\CD\2022\0220412C0.00 US 287 Vision Zero & Multimodal\1\_Design\500\_CADD\dgn\02 Plan Files\03 roadway\Plansheets\_KJ.dgn

MATCH LINE SHEET 01



MATCH LINE SHEET 03

### LEGEND

- RUMBLE STRIP
- ==== MEDIAN BARRIER
- 6" YELLOW EDGE LINE

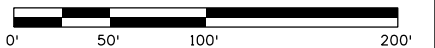
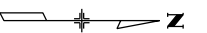

All seals for this set of drawings are applied to the cover page(s)	Print Date: 9/22/2023	<div><div></div><div></div><div></div><div></div><div></div></div>	Sheet Revisions			<div><div></div><div></div><div></div><div></div><div></div></div> <div><div></div><div></div><div></div><div></div><div></div></div> <div><div></div><div></div><div></div><div></div><div></div></div> <div><div></div><div></div><div></div><div></div><div></div></div> <div><div></div><div></div><div></div><div></div><div></div></div> <div><div></div><div></div><div></div><div></div><div></div></div> <div><div></div><div></div><div></div><div></div><div></div></div> <div><div></div><div></div><div></div><div></div><div></div></div> <div><div></div><div></div><div></div><div></div><div></div></div> <div><div></div><div></div><div></div><div></div><div></div></div> <div><div></div><div></div><div></div><div></div><div></div></div> <div><div></div><div></div><div></div><div></div><div></div></div> <div><div></div><div></div><div></div><div></div><div></div></div> <div><div></div><div></div><div></div><div></div><div></div></div> <div><div></div><div></div><div></div><div></div><div></div></div> <div><div></div><div></div><div></div><div></div><div></div></div> <div><div></div><div></div><div></div><div></div><div></div></div> <div><div></div><div></div><div></div><div></div><div></div></div> <div><div></div><div></div><div></div><div></div><div></div></div> <div><div></div><div></div><div></div><div></div><div></div></div> <div><div></div><div></div><div></div><div></div><div></div></div> <div><div></div><div></div><div></div><div></div><div></div></div> <div><div></div><div></div><div></div><div></div><div></div></div> <div><div></div><div></div><div></div><div></div><div></div></div> <div><div></div><div></div><div></div><div></div><div></div></div> <div><div></div><div></div><div></div><div></div><div></div></div> <div><div></div><div></div><div></div><div></div><div></div></div> <div><div></div><div></div><div></div><div></div><div></div></div> <div><div></div><div></div><div></div><div></div><div></div></div> <div><div></div><div></div><div></div><div></div><div></div></div> <div><div></div><div></div><div></div><div></div><div></div></div> <div><div></div><div></div><div></div><div></div><div></div></div> <div><div></div><div></div><div></div><div></div><div></div></div> <div><div></div><div></div><div></div><div></div><div></div></div> <div><div></div><div></div><div></div><div></div><div></div></div> <div><div></div><div></div><div></div><div></div><div></div></div> <div><div></div><div></div><div></div><div></div><div></div></div> <div><div></div><div></div><div></div><div></div><div></div></div> <div><div></div><div></div><div></div><div></div><div></div></div> <div><div></div><div></div><div></div><div></div><div></div></div> <div><div></div><div></div><div></div><div></div><div></div></div> <div><div></div><div></div><div></div><div></div><div></div></div> <div><div></div><div></div><div></div><div></div><div></div></div> <div><div></div><div></div><div></div><div></div><div></div></div> <div><div></div><div></div><div></div><div></div><div></div></div> <div><div></div><div></div><div></div><div></div><div></div></div> <div><div></div><div></div><div></div><div></div><div></div></div> <div><div></div><div></div><div></div><div></div><div></div></div> <div><div></div><div></div><div></div><div></div><div></div></div> <div><div></div><div></div><div></div><div></div><div></div></div> <div><div></div><div></div><div></div><div></div><div></div></div> <div><div></div><div></div><div></div><div></div><div></div></div> <div><div></div><div></div><div></div><div></div><div></div></div> <div><div></div><div></div><div></div><div></div><div></div></div> <div><div></div><div></div><div></div><div></div><div></div></div> <div><div></div><div></div><div></div><div></div><div></div></div> <div><div></div><div></div><div></div><div></div><div></div></div> <div><div></div><div></div><div></div><div></div><div></div></div> <div><div></div><div></div><div></div><div></div><div></div></div> <div><div></div><div></div><div></div><div></div><div></div></div> <div><div></div><div></div><div></div><div></div><div></div></div> <div><div></div><div></div><div></div><div></div><div></div></div> <div><div></div><div></div><div></div><div></div><div></div></div> <div><div></div><div></div><div></div><div></div><div></div></div> <div><div></div><div></div><div></div><div></div><div></div></div> <div><div></div><div></div><div></div><div></div><div></div></div> <div><div></div><div></div><div></div><div></div><div></div></div> <div><div></div><div></div><div></div><div></div><div></div></div> <div><div></div><div></div><div></div><div></div><div></div></div> <div><div></div><div></div><div></div><div></div><div></div></div> <div><div></div><div></div><div></div><div></div><div></div></div> <div><div></div><div></div><div></div><div></div><div></div></div> <div><div></div><div></div><div></div><div></div><div></div></div> <div><div></div><div></div><div></div><div></div><div></div></div> <div><div></div><div></div><div></div><div></div><div></div></div> <div><div></div><div></div><div></div><div></div><div></div></div> <div><div></div><div></div><div></div><div></div><div></div></div> <div><div></div><div></div><div></div><div></div><div></div></div> <div><div></div><div></div><div></div><div></div><div></div></div> <div><div></div><div></div><div></div><div></div><div></div></div> <div><div></div><div></div><div></div><div></div><div></div></div> <div><div></div><div></div><div></div><div></div><div></div></div> <div><div></div><div></div><div></div><div></div><div></div></div> <div><div></div><div></div><div></div><div></div><div></div></div> <div><div></div><div></div><div></div><div></div><div></div></div> <div><div></div><div></div><div></div><div></div><div></div></div> <div><div></div><div></div><div></div><div></div><div></div></div> <div><div></div><div></div><div></div><div></div><div></div></div> <div><div></div><div></div><div></div><div></div><div></div></div> <div><div></div><div></div><div></div><div></div><div></div></div> <div><div></div><div></div><div></div><div></div><div></div></div> <div><div></div><div></div><div></div><div></div><div></div></div> <div><div></div><div></div><div></div><div></div><div></div></div> <div><div></div><div></div><div></div><div></div><div></div></div> <div><div></div><div></div><div></div><div></div><div></div></div> <div><div></div><div></div><div></div><div></div><div></div></div> <div><div></div><div></div><div></div><div></div><div></div></div> <div><div></div><div></div><div></div><div></div><div></div></div> <div><div></div><div></div><div></div><div></div><div></div></div> <div><div></div><div></div><div></div><div></div><div></div></div> <div><div></div><div></div><div></div><div></div><div></div></div> <div><div></div><div></div><div></div><div></div><div></div></div> <div><div></div><div></div><div></div><div></div><div></div></div> <div><div></div><div></div><div></div><div></div><div></div></div> <div><div></div><div></div><div></div><div></div><div></div></div> <div><div></div><div></div><div></div><div></div><div></div></div> <div><div></div><div></div><div></div><div></div><div></div></div> <div><div></div><div></div><div></div><div></div><div></div></div> <div><div></div><div></div><div></div><div></div><div></div></div> <div><div></div><div></div><div></div><div></div><div></div></div> <div><div></div><div></div><div></div><div></div><div></div></div> <div><div></div><div></div><div></div><div></div><div></div></div> <div><div></div><div></div><div></div><div></div><div></div></div> <div><div></div><div></div><div></div><div></div><div></div></div> <div><div></div><div></div><div></div><div></div><div></div></div> <div><div></div><div></div><div></div><div></div><div></div></div> <div><div></div><div></div><div></div><div></div><div></div></div> <div><div></div><div></div><div></div><div></div><div></div></div> <div><div></div><div></div><div></div><div></div><div></div></div> <div><div></div><div></div><div></div><div></div><div></div></div> <div><div></div><div></div><div></div><div></div><div></div></div> <div><div></div><div></div><div></div><div></div><div></div></div> <div><div></div><div></div><div></div><div></div><div></div></div> <div><div></div><div></div><div></div><div></div><div></div></div> <div><div></div><div></div><div></div><div></div><div></div></div> <div><div></div><div></div><div></div><div></div><div></div></div> <div><div></div><div></div><div></div><div></div><div></div></div> <div><div></div><div></div><div></div><div></div><div></div></div> <div><div></div><div></div><div></div><div></div><div></div></div> <div><div></div><div></div><div></div><div></div><div></div></div> <div><div></div><div></div><div></div><div></div><div></div></div> <div><div></div><div></div><div></div><div></div><div></div></div> <div><div></div><div></div><div></div><div></div><div></div></div> <div><div></div><div></div><div></div><div></div><div></div></div> <div><div></div><div></div><div></div><div></div><div></div></div> <div><div></div><div></div><div></div><div></div><div></div></div> <div><div></div><div></div><div></div><div></div><div></div></div> <div><div></div><div></div><div></div><div></div><div></div></div> <div><div></div><div></div><div></div><div></div><div></div></div> <div><div></div><div></div><div></div><div></div><div></div></div> <div><div></div><div></div><div></div><div></div><div></div></div> <div><div></div><div></div><div></div><div></div><div></div></div> <div><div></div><div></div><div></div><div></div><div></div></div> <div><div></div><div></div><div></div><div></div><div></div></div> <div><div></div><div></div><div></div><div></div><div></div></div> <div><div></div><div></div><div></div><div></div><div></div></div> <div><div></div><div></div><div></div><div></div><div></div></div> <div><div></div><div></div><div></div><div></div><div></div></div> <div><div></div><div></div><div></div><div></div><div></div></div> <div><div></div><div></div><div></div><div></div><div></div></div> <div><div></div><div></div><div></div><div></div><div></div></div> <div><div></div><div></div><div></div><div></div><div></div></div> <div><div></div><div></div><div></div><div></div><div></div></div> <div><div></div><div></div><div></div><div></div><div></div></div> <div><div></div><div></div><div></div><div></div><div></div></div> <div><div></div><div></div><div></div><div></div><div></div></div> <div><div></div><div></div><div></div><div></div><div></div></div> <div><div></div><div></div><div></div><div></div><div></div></div> <div><div></div><div></div><div></div><div></div><div></div></div> <div><div></div><div></div><div></div><div></div><div></div></div> <div><div></div><div></div><div></div><div></div><div></div></div> <div><div></div><div></div><div></div><div></div><div></div></div> <div><div></div><div></div><div></div><div></div><div></div></div> <div><div></div><div></div><div></div><div></div><div></div></div> <div><div></div><div></div><div></div><div></div><div></div></div> <div><div></div><div></div><div></div><div></div><div></div></div> <div><div></div><div></div><div></div><div></div><div></div></div> <div><div></div><div></div><div></div><div></div><div></div></div> <div><div></div><div></div><div></div><div></div><div></div></div> <div><div></div><div></div><div></div><div></div><div></div></div> <div><div></div><div></div><div></div><div></div><div></div></div> <div><div></div><div></div><div></div><div></div><div></div></div> <div><div></div><div></div><div></div><div></div><div></div></div> <div><div></div><div></div><div></div><div></div><div></div></div> <div><div></div><div></div><div></div><div></div><div></div></div> <div><div></div><div></div><div></div><div></div><div></div></div> <div><div></div><div></div><div></div><div></div><div></div></div> <div><div></div><div></div><div></div><div></div><div></div></div> <div><div></div><div></div><div></div><div></div><div></div></div> <div><div></div><div></div><div></div><div></div><div></div></div> <div><div></div><div></div><div></div><div></div><div></div></div> <div><div></div><div></div><div></div><div></div><div></div></div> <div><div></div><div></div><div></div><div></div><div></div></div> <div><div></div><div></div><div></div><div></div><div></div></div> <div><div></div><div></div><div></div><div></div><div></div></div> <div>&lt;</div>
---	-----------------------	--	-----------------	--	--	--



DGN MODEL: Sheet13  
Kenneth.Jatho 3/13/23 5:53 PM P:\\_V-TPD\Projects\CO\2022\0220412C0.00 US 287 Vision Zero & Multimodal\1\_Design\500\_CADD\ dgn\02 Plan Files\03 roadway\Plansheets\_KJ.dgn

MATCH LINE SHEET 02



MATCH LINE SHEET 04

LEGEND

- RUMBLE STRIP
- ==== MEDIAN BARRIER
- 6" YELLOW EDGE LINE

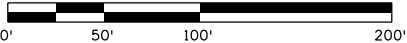

All seals for this set of drawings are applied to the cover page(s)	Print Date: 9/22/2023	<div><div></div><div></div><div></div><div></div><div></div></div>	Sheet Revisions			<div><div><div></div><div></div><div></div></div><div>Boulder County</div></div> <div>Boulder County Public Works 2525 13th Street Boulder, CO 80304 Phone: 303-441-3900  XXX</div>	As Constructed		US-287 Median Barrier Concept			D220412C0.00	
	File Name: Plansheets_KJ.dgn		Date:	Comments	Init.		No Revisions:					XX XXXX-XXX	
	Horiz. Scale: 1:100      Vert: N/A									XXXXX			
	 <b>consor</b> PH: 303-339-0440 FAX: 303-325-7743							Revised:	Designer: Ben Waldman	Structure Numbers			
									Void:	Detailer: Kenny Jatho			Sheet Number
							Subset:	Subset Sheets: 3 of 46					



DGN MODEL: Sheet4  
Kenneth.Jatho 3/13/24 PM 3:13:54 P:\\_V-TPD\Projects\CO\2022\0220412C0.00 US 287 Vision Zero & Multimodal\1\_Design\500\_CADD\dgn\02\_Plan Files\03\_roadway\Plansheets\_KJ.dgn

MATCH LINE SHEET 03





MATCH LINE SHEET 05

### LEGEND

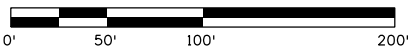
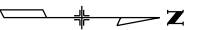
- RUMBLE STRIP
- ==== MEDIAN BARRIER
- 6" YELLOW EDGE LINE



All seals for this set of drawings are applied to the cover page(s)	Print Date: 9/22/2023	<div><div></div><div></div><div></div><div></div><div></div></div>	Sheet Revisions			<div><div>Boulder County</div><div>2525 13th Street Boulder, CO 80304 Phone: 303-441-3900</div><div>XXX</div></div>	As Constructed		US-287 Median Barrier Concept			D220412C0.00	
	File Name: Plansheets_KJ.dgn		Date:	Comments	Init.		No Revisions:					XX XXXX-XXX	
	Horiz. Scale: 1:100    Vert: N/A										XXXXX		
	 <b>consor</b> PH: 303-339-0440 FAX: 303-325-7743												Sheet Number



DGN MODEL: Sheet15  
Kenneth.Jatho 3/13/26 PM P:\\_V-TPD\Projects\CD\2022\D220412CD.00 US 287 Vision Zero & Multimodal\Design\500\_CADD\dgn\02 Plan Files\03 roadway\Plansheets\_KJ.dgn

MATCH LINE SHEET 04



MATCH LINE SHEET 06

LEGEND

- RUMBLE STRIP
- ==== MEDIAN BARRIER
- 6" YELLOW EDGE LINE
- IMPACT ATTENUATOR



All seals for this set of drawings are applied to the cover page(s)	Print Date: 9/22/2023	<div><div></div><div></div><div></div><div></div><div></div></div>	Sheet Revisions			<div><div></div><div></div></div> <div>Boulder County</div>	Boulder County Public Works		As Constructed		US-287 Median Barrier Concept			D220412C0.00	
	File Name: Plansheets_KJ.dgn		Date:	Comments	Init.		2525 13th Street Boulder, CO 80304 Phone: 303-441-3900		No Revisions:		XX XXXX-XXX				
	Horiz. Scale: 1:100    Vert: N/A						XXX		Revised:	Designer: Ben Waldman	Structure Numbers	XXXXX			
									Void:	Detailer: Kenny Jatho					
	<div><div></div><div>consor</div></div> PH: 303-339-0440 FAX: 303-325-7743									Subset:	Subset Sheets: 5 of 46	Sheet Number			



DGN MODEL: Sheet16  
Kenneth.Jatho 3/13/23 5:58 PM P:\\_V-TPD\Projects\CO\2022\0220412C0.00 US 287 Vision Zero & Multimodal\1\_Design\500\_CADD\dgn\02 Plan Files\03 roadway\Plansheets\_KJ.dgn

MATCH LINE SHEET 05



MATCH LINE SHEET 07

LEGEND

4" DOUBLE YELLOW CENTER LINE

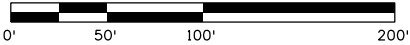

All seals for this set of drawings are applied to the cover page(s)	Print Date: 9/22/2023		<div><div></div><div></div><div></div><div></div><div></div></div>	Sheet Revisions			<div><div><div></div><div>Boulder County</div></div><div>Boulder County Public Works 2525 13th Street Boulder, CO 80304 Phone: 303-441-3900</div><div>XXX</div></div>	As Constructed		US-287 Median Barrier Concept			D220412C0.00	
	File Name: Plansheets_KJ.dgn			Date:	Comments	Init.		No Revisions:					XX XXXX-XXX	
	Horiz. Scale: 1:100      Vert: N/A											XXXXX		
	<div><div></div><div>consor</div><div>PH: 303-339-0440 FAX: 303-325-7743</div></div>										Revised:	Designer: Ben Waldman	Structure Numbers	
												Void:	Detailer: Kenny Jatho	
									Subset:	Subset Sheets: 6 of 46		Sheet Number		



DGN MODEL: Sheet7  
Kenneth.Jatho 3:14:00 PM P:\\_V-TPD\Projects\CO\2022\0220412C0\00 US 287 Vision Zero & Multimodal\1\_Design\500\_CADD\dgn\02 Plan Files\03 roadway\Plansheets\_KJ.dgn

MATCH LINE SHEET 06





MATCH LINE SHEET 08

LEGEND

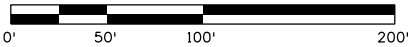
- RUMBLE STRIP
- ==== MEDIAN BARRIER
- \_\_\_\_\_ 6" YELLOW EDGE LINE
-  IMPACT ATTENUATOR



All seals for this set of drawings are applied to the cover page(s)	Print Date: 9/22/2023	<div>0000</div>	Sheet Revisions			 <div>Boulder County Public Works 2525 13th Street Boulder, CO 80304 Phone: 303-441-3900</div> <div>XXX</div>	As Constructed		US-287 Median Barrier Concept			D220412C0.00	
	File Name: Plansheets_KJ.dgn		Date:	Comments	Init.		No Revisions:					XX XXXX-XXX	
	Horiz. Scale: 1:100    Vert: N/A						Revised:		Designer: Ben Waldman	Structure Numbers		XXXXX	
	 PH: 303-339-0440 FAX: 303-325-7743						Void:		Detailer: Kenny Jatho			Sheet Number	
									Subset:	Subset Sheets: 7 of 46			



DGN MODEL: Sheet18  
Kenneth.Jatho 3/14/02 PM P:\\_V-TPD\Projects\CO\2022\0220412C0\00 US 287 Vision Zero & Multimodal\1\_Design\500\_CADD\dgn\02 Plan Files\03 roadway\Plansheets\_KJ.dgn

MATCH LINE SHEET 07





MATCH LINE SHEET 09

LEGEND

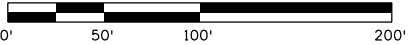
- RUMBLE STRIP
- ==== MEDIAN BARRIER
- 6" YELLOW EDGE LINE



All seals for this set of drawings are applied to the cover page(s)	Print Date: 9/22/2023	<div><div></div><div></div><div></div><div></div><div></div></div>	Sheet Revisions			<div>Boulder County Public Works 2525 13th Street Boulder, CO 80304 Phone: 303-441-3900  XXX</div>	As Constructed		US-287 Median Barrier Concept			D220412C0.00
	File Name: Plansheets_KJ.dgn		Date:	Comments	Init.		No Revisions:		XX XXXX-XXX			
	Horiz. Scale: 1:100    Vert: N/A						Revised:		Designer: Ben Waldman	Structure Numbers		XXXXX
	 <b>consor</b> PH: 303-339-0440 FAX: 303-325-7743						Void:		Detailer: Kenny Jatho			
									Subset:	Subset Sheets: 8 of 46	Sheet Number	



DGN MODEL: Sheet19  
Kenneth.Jatho 3/14/03 PM 3:14:03 P:\\_V-TPD\Projects\CO\2022\D220412C0.00 US 287 Vision Zero & Multimodal\1\_Design\500\_CADD\dgn\02 Plan Files\03 roadway\Plansheets\_KJ.dgn

MATCH LINE SHEET 08



MATCH LINE SHEET 10

LEGEND

- RUMBLE STRIP
- ==== MEDIAN BARRIER
- 6" YELLOW EDGE LINE

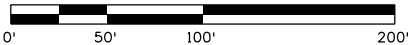
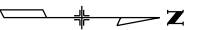

All seals for this set of drawings are applied to the cover page(s)	Print Date: 9/22/2023	<div><div></div><div></div><div></div><div></div><div></div></div>	Sheet Revisions			<div><div></div><div></div></div> <div>Boulder County</div>	Boulder County Public Works		As Constructed		US-287 Median Barrier Concept			D220412C0.00	
	File Name: Plansheets_KJ.dgn		Date:	Comments	Init.		2525 13th Street Boulder, CO 80304 Phone: 303-441-3900		No Revisions:					XX XXXX-XXX	
	Horiz. Scale: 1:100      Vert: N/A												XXXXX		
	<div><div></div><div>consor</div></div> PH: 303-339-0440 FAX: 303-325-7743														
							XXX			Revised:	Designer: Ben Waldman	Structure Numbers			
										Detailer: Kenny Jatho					
										Void:	Subset:	Subset Sheets: 9 of 46			Sheet Number



DGN MODEL: Sheet10  
Kenneth.Jatho 3/14/05 PM P:\\_V-TPD\Projects\CO\2022\D220412C0\00 US 287 Vision Zero & Multimodal\Design\500\_CADD\dgn\02 Plan Files\03 Roadway\Plansheets\_KJ.dgn

MATCH LINE SHEET 09



MATCH LINE SHEET 11

LEGEND

- RUMBLE STRIP
- ===== MEDIAN BARRIER
- 6" YELLOW EDGE LINE
- ===== 4" DOUBLE YELLOW CENTER LINE
- IMPACT ATTENUATOR

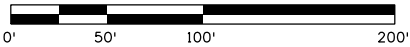
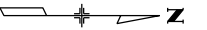

All seals for this set of drawings are applied to the cover page(s)	Print Date: 9/22/2023	<div><div></div><div></div><div></div><div></div><div></div><div></div></div>	Sheet Revisions			<div><div></div><div>Boulder County</div></div> <div>Boulder County Public Works</div> <div>2525 13th Street Boulder, CO 80304 Phone: 303-441-3900</div> <div>XXX</div>	As Constructed		US-287 Median Barrier Concept			D220412C0.00	
	File Name: Plansheets_KJ.dgn		Date:	Comments	Init.		No Revisions:					XX XXXX-XXX	
	Horiz. Scale: 1:100      Vert: N/A									XXXXX			
	 <b>consor</b> PH: 303-339-0440 FAX: 303-325-7743												



MATCH LINE SHEET 12

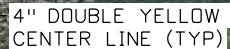

IMPACT ATTENUATOR (TYP)





6" YELLOW EDGE LINE (TYP)

RUMBLE STRIP (TYP)

US-287

MEDIAN BARRIER (TYP)

## LEGEND

- |   |                              |
|---|------------------------------|
|  | RUMBLE STRIP                 |
|  | MEDIAN BARRIER               |
|  | 6" YELLOW EDGE LINE          |
|  | 4" DOUBLE YELLOW CENTER LINE |
|  | IMPACT ATTENUATOR            |

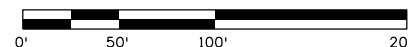

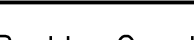
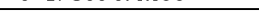
All seals for this set of drawings are applied to the cover page(s)	Print Date: 9/22/2023	<div>00000</div>	Sheet Revisions			<div><div>Boulder County Public Works 2525 13th Street Boulder, CO 80304 Phone: 303-441-3900</div></div>	As Constructed		US-287 Median Barrier Concept			D220412C0.00	
	File Name: Plansheets_KJ.dgn		Date:	Comments	Init.		No Revisions:					XX XXXX-XXX	
	Horiz. Scale: 1:100    Vert: N/A						Revised:	Designer: Ben Waldman	Structure		XXXXX		
								Detailer: Kenny Jatho	Numbers				
	<div> PH: 303-339-0440 FAX: 303-325-7743</div>							Void:	Subset:	Subset Sheets:	11 of 46	Sheet Number	



DGN MODEL: Sheet12  
Kenneth.Jatho 3:14:10 PM P:\\_V-TPD\Projects\CD\2022\0220412CD\00 US 287 Vision Zero & Multimodal\1\_Design\500\_CADD\dgn\02 Plan Files\03 roadway\Plansheets\_KJ.dgn

MATCH LINE SHEET 11





MATCH LINE SHEET 13

LEGEND

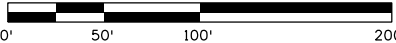
- RUMBLE STRIP
- ===== MEDIAN BARRIER
- 6" YELLOW EDGE LINE
- ===== 4" DOUBLE YELLOW CENTER LINE
- IMPACT ATTENUATOR



All seals for this set of drawings are applied to the cover page(s)	Print Date: 9/22/2023	Sheet Revisions				Boulder County Public Works 2525 13th Street Boulder, CO 80304 Phone: 303-441-3900	As Constructed		US-287 Median Barrier Concept		D220412CD.00	
	File Name: Plansheets_KJ.dgn										XX XXXX-XXX	
	Horiz. Scale: 1:100    Vert: N/A	<div>0000</div>	Date:	Comments	Init.		No Revisions:	Designer: Ben Waldman		Structure Numbers	XXXXX	
	 PH: 303-339-0440 FAX: 303-325-7743						Revised:	Detailer: Kenny Jatho			Sheet Number	
							Void:	Subset:		Subset Sheets: 12 of 46		



DGN MODEL: Sheet13  
Kenneth.Jatho 3:14:12 PM P:\\_V-TPD\Projects\CD\2022\0220412CD\00 US 287 Vision Zero & Multimodal\1\_Design\500\_CADD\dgn\02 Plan Files\03 roadway\Plansheets\_KJ.dgn

MATCH LINE SHEET 12



MATCH LINE SHEET 14

### LEGEND

- RUMBLE STRIP
- ==== MEDIAN BARRIER
- 6" YELLOW EDGE LINE
- ==== 4" DOUBLE YELLOW CENTER LINE
- IMPACT ATTENUATOR

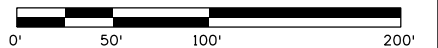
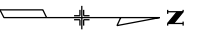

All seals for this set of drawings are applied to the cover page(s)	Print Date: 9/22/2023	<div><div></div><div></div><div></div><div></div><div></div></div>	Sheet Revisions			<div><div><div></div><div></div><div></div><div></div><div></div></div><div>Boulder County</div></div> <div>Boulder County Public Works</div> <div>2525 13th Street Boulder, CO 80304 Phone: 303-441-3900</div> <div>XXX</div>	As Constructed		US-287 Median Barrier Concept			D220412C0.00
	File Name: Plansheets_KJ.dgn		Date:	Comments	Init.		No Revisions:		XX XXXX-XXX			
	Horiz. Scale: 1:100    Vert: N/A						Revised:		Designer: Ben Waldman	Structure Numbers	XXXXX	
	<div> <b>consor</b></div> <div>PH: 303-339-0440 FAX: 303-325-7743</div>						Void:		Detailer: Kenny Jatho			
								Subset:		Subset Sheets: 13 of 46	Sheet Number	



DGN MODEL: Sheet14  
Kenneth.Jatho 3/14/15 PM P:\\_V-TPD\Projects\CD\2022\0220412C0.00 US 287 Vision Zero & Multimodal\1\_Design\500\_CADD\dgn\02 Plan Files\03 roadway\Plansheets\_KJ.dgn

MATCH LINE SHEET 13





MATCH LINE SHEET 15

#### LEGEND

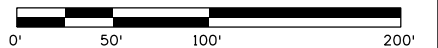
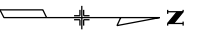
- RUMBLE STRIP
- ==== MEDIAN BARRIER
- 6" YELLOW EDGE LINE



All seals for this set of drawings are applied to the cover page(s)	Print Date: 9/22/2023	<div>0000</div>	Sheet Revisions			<div>Boulder County Public Works 2525 13th Street Boulder, CO 80304 Phone: 303-441-3900  XXX</div>	As Constructed		US-287 Median Barrier Concept			D220412C0.00	
	File Name: Plansheets_KJ.dgn		Date:	Comments	Init.		No Revisions:					XX XXXX-XXX	
	Horiz. Scale: 1:100    Vert: N/A						Revised:		Designer: Ben Waldman	Structure Numbers		XXXXX	
	<div> <b>consor</b></div> PH: 303-339-0440 FAX: 303-325-7743						Void:		Detailer: Kenny Jatho			Sheet Number	
									Subset:	Subset Sheets: 14 of 46			



DGN MODEL: Sheet15  
Kenneth.Jatho 3:14:16 PM P:\\_V-TPD\Projects\CD\2022\0220412C0.00 US 287 Vision Zero & Multimodal\Design\500\_CADD\dgn\02 Plan Files\03 roadway\Plansheets\_KJ.dgn

MATCH LINE SHEET 14

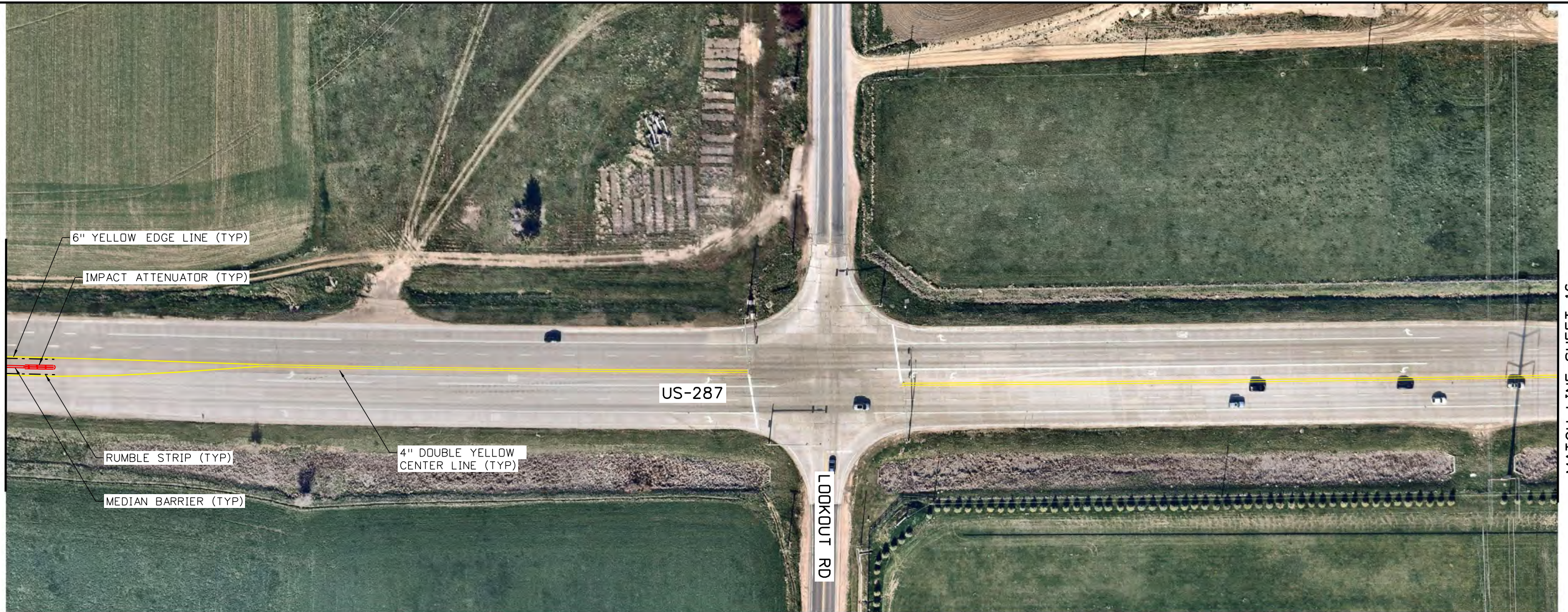

MATCH LINE SHEET 16

LEGEND

- RUMBLE STRIP
- ==== MEDIAN BARRIER
- \_\_\_\_\_ 6" YELLOW EDGE LINE
- ===== 4" DOUBLE YELLOW CENTER LINE
- IMPACT ATTENUATOR

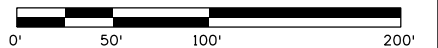
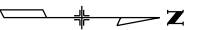

All seals for this set of drawings are applied to the cover page(s)	Print Date: 9/22/2023	<div><div></div><div></div><div></div><div></div><div></div></div>	Sheet Revisions			<div><div><div></div><div></div><div></div><div></div><div></div></div><div>Boulder County</div></div> <div>Boulder County Public Works</div> <div>2525 13th Street Boulder, CO 80304 Phone: 303-441-3900</div> <div>XXX</div>	As Constructed		US-287 Median Barrier Concept			D220412C0.00	
	File Name: Plansheets_KJ.dgn		Date:	Comments	Init.		No Revisions:					XX XXXX-XXX	
	Horiz. Scale: 1:100    Vert: N/A									XXXXX			
	<div><div></div><div>consor</div></div> PH: 303-339-0440 FAX: 303-325-7743							Revised:	Designer: Ben Waldman	Structure Numbers			
									Void:	Detailer: Kenny Jatho			
							Subset:	Subset Sheets: 15 of 46	Sheet Number				



DGN MODEL: Sheet16  
Kenneth.Jatho 3:14:19 PM P:\\_V-TPD\Projects\CD\2022\0220412C0.00 US 287 Vision Zero & Multimodal\Design\500\_CADD\dgn\02 Plan Files\03 roadway\Plansheets\_KJ.dgn

MATCH LINE SHEET 15



MATCH LINE SHEET 17

### LEGEND

- RUMBLE STRIP
- ==== MEDIAN BARRIER
- 6" YELLOW EDGE LINE
- ==== 4" DOUBLE YELLOW CENTER LINE
- IMPACT ATTENUATOR

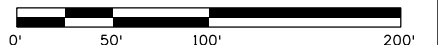
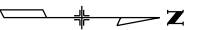

All seals for this set of drawings are applied to the cover page(s)	Print Date: 9/22/2023	<div><div></div><div></div><div></div><div></div><div></div></div>	Sheet Revisions			<div><div></div><div>Boulder County</div></div> <div>Boulder County Public Works</div> <div>2525 13th Street Boulder, CO 80304 Phone: 303-441-3900</div> <div>XXX</div>	As Constructed		US-287 Median Barrier Concept			D220412C0.00	
	File Name: Plansheets_KJ.dgn		Date:	Comments	Init.		No Revisions:		XX XXXX-XXX				
	Horiz. Scale: 1:100    Vert: N/A						Revised:		Designer: Ben Waldman	Structure Numbers	XXXXX		
	 PH: 303-339-0440 FAX: 303-325-7743						Void:		Detailer: Kenny Jatho		Sheet Number		
							Subset:		Subset Sheets: 16 of 46				





MATCH LINE SHEET 16





MATCH LINE SHEET 18

## LEGEND

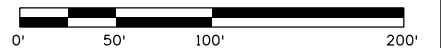
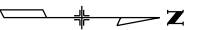
-  RUMBLE STRIP  
 MEDIAN BARRIER  
 6" YELLOW EDGE LINE



All seals for this set of drawings are applied to the cover page(s)	Print Date: 9/22/2023	<div></div> <div></div> <div></div> <div></div> <div></div> <div></div>	Sheet Revisions			<div></div> <div>Boulder County Public Works</div> <div>2525 13th Street Boulder, CO 80304 Phone: 303-441-3900</div> <div>XXX</div>	As Constructed		US-287 Median Barrier Concept			D220412C0.00	
	File Name: Plansheets_KJ.dgn		Date:	Comments	Init.		No Revisions:					XX XXXX-XXX	
	Horiz. Scale: 1:100    Vert: N/A							Revised:	Designer: Ben Waldman	Structure Numbers	XXXXX		
									Detailer: Kenny Jatho				
	 PH: 303-339-0440 FAX: 303-325-7743							Void:	Subset:	Subset Sheets: 17 of 46	Sheet Number		



DGN MODEL: Sheet18  
Kenneth.Jatho 3/14/23 PM P:\\_V-TPD\Projects\CO\2022\D220412C0.00 US 287 Vision Zero & Multimodal\1\_Design\500\_CADD\dgn\02 Plan Files\03 roadway\Plansheets\_KJ.dgn

MATCH LINE SHEET 17



MATCH LINE SHEET 19

### LEGEND

- RUMBLE STRIP
- ==== MEDIAN BARRIER
- 6" YELLOW EDGE LINE
- ==== 4" DOUBLE YELLOW CENTER LINE
- IMPACT ATTENUATOR

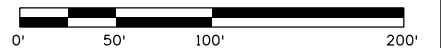
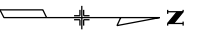

All seals for this set of drawings are applied to the cover page(s)	Print Date: 9/22/2023	<div><div></div><div></div><div></div><div></div><div></div></div>	Sheet Revisions			<div><div></div><div>Boulder County</div></div>	Boulder County Public Works	As Constructed		US-287 Median Barrier Concept			D220412C0.00	
	File Name: Plansheets_KJ.dgn		Date:	Comments	Init.			No Revisions:	XX XXXX-XXX					
	Horiz. Scale: 1:100    Vert: N/A							Revised:	Designer: Ben Waldman	Structure Numbers	XXXXX			
	<div><div></div><div>consor</div><div>PH: 303-339-0440 FAX: 303-325-7743</div></div>							Void:	Detailer: Kenny Jatho					
									Subset:	Subset Sheets: 18 of 46	Sheet Number			



DGN MODEL: Sheet19  
Kenneth.Jatho 3/14/25 PM P:\\_V-TPD\Projects\CO\2022\D220412C0.00 US 287 Vision Zero & Multimodal\1\_Design\500\_CADD\dgn\02 Plan Files\03 roadway\Plansheets\_KJ.dgn

MATCH LINE SHEET 18



MATCH LINE SHEET 20

LEGEND

- RUMBLE STRIP
- ==== MEDIAN BARRIER
- 6" YELLOW EDGE LINE
- ==== 4" DOUBLE YELLOW CENTER LINE
- IMPACT ATTENUATOR

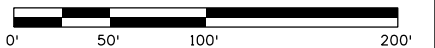
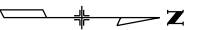

All seals for this set of drawings are applied to the cover page(s)	Print Date: 9/22/2023	<div><div></div><div></div><div></div><div></div><div></div></div>	Sheet Revisions			<div><div><div></div><div></div><div></div><div></div><div></div></div><div>Boulder County</div></div> <div>Boulder County Public Works</div> <div>2525 13th Street Boulder, CO 80304 Phone: 303-441-3900</div> <div>XXX</div>	As Constructed		US-287 Median Barrier Concept			D220412C0.00	
	File Name: Plansheets_KJ.dgn		Date:	Comments	Init.		No Revisions:					XX XXXX-XXX	
	Horiz. Scale: 1:100    Vert: N/A						Revised:	Designer: Ben Waldman	Structure Numbers	XXXXX			
	<div><div></div><div>consor</div></div> PH: 303-339-0440 FAX: 303-325-7743						Void:	Detailer: Kenny Jatho		Sheet Number			
							Subset:	Subset Sheets: 19 of 46					



DGN MODEL: Sheet20  
Kenneth.Jatho 3/14/27 PM P:\\_V-TPD\Projects\CO\2022\D220412C0\00 US 287 Vision Zero & Multimodal\1\_Design\500\_CADD\dgn\02 Plan Files\03 roadway\Plansheets\_KJ.dgn

MATCH LINE SHEET 19



MATCH LINE SHEET 21

LEGEND

- RUMBLE STRIP
- ===== MEDIAN BARRIER
- 6" YELLOW EDGE LINE
- ===== 4" DOUBLE YELLOW CENTER LINE
- IMPACT ATTENUATOR

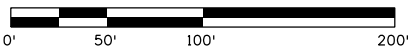
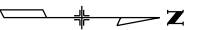

All seals for this set of drawings are applied to the cover page(s)	Print Date: 9/22/2023	<div><div></div><div></div><div></div><div></div><div></div></div>	Sheet Revisions			<div><div><div></div><div></div><div></div></div><div>Boulder County</div></div> <div>Boulder County Public Works</div> <div>2525 13th Street Boulder, CO 80304 Phone: 303-441-3900</div> <div>XXX</div>	As Constructed		US-287 Median Barrier Concept			D220412C0.00	
	File Name: Plansheets_KJ.dgn		Date:	Comments	Init.		No Revisions:					XX XXXX-XXX	
	Horiz. Scale: 1:100      Vert: N/A										XXXXX		
	<div><div></div><div>consor</div><div>PH: 303-339-0440 FAX: 303-325-7743</div></div>							Revised:	Designer: Ben Waldman	Structure Numbers			
									Void:	Detailer: Kenny Jatho			
							Subset:	Subset Sheets: 20 of 46		Sheet Number			



DGN MODEL: Sheet21  
Kenneth.Jatho 3:14:28 PM P:\\_V-TPD\Projects\CO\2022\D220412C0.00 US 287 Vision Zero & Multimodal\1\_Design\500\_CADD\dgn\02 Plan Files\03 roadway\Plansheets\_KJ.dgn

MATCH LINE SHEET 20



MATCH LINE SHEET 22

### LEGEND

- RUMBLE STRIP
- ==== MEDIAN BARRIER
- 6" YELLOW EDGE LINE
- 4" DOUBLE YELLOW CENTER LINE
- IMPACT ATTENUATOR

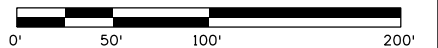
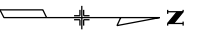

All seals for this set of drawings are applied to the cover page(s)

Print Date: 9/22/2023
File Name: Plansheets_KJ.dgn
Horiz. Scale: 1:100    Vert: N/A
 PH: 303-339-0440 FAX: 303-325-7743

0000

### Sheet Revisions

Date:	Comments	Init.



**Boulder County Public Works**  
2525 13th Street  
Boulder, CO 80304  
Phone: 303-441-3900

XXX

### As Constructed

No Revisions:

Revised:

Void:

### US-287 Median Barrier Concept

Designer: Ben Waldman

Detailer: Kenny Jatho

Subset:

Structure  
Numbers

Subset Sheets: 21 of 46

D220412C0.00

XX XXXX-XXX

XXXXX

Sheet Number



DGN MODEL: Sheet22  
Kenneth.Jatho 3/14/31 PM P:\\_V-TPD\Projects\CD\2022\0220412C0.00 US 287 Vision Zero & Multimodal\1\_Design\500\_CADD\dgn\02 Plan Files\03 roadway\Plansheets\_KJ.dgn

MATCH LINE SHEET 21





MATCH LINE SHEET 23

LEGEND

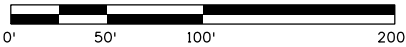
- RUMBLE STRIP
- ==== MEDIAN BARRIER
- 6" YELLOW EDGE LINE
- ==== 4" DOUBLE YELLOW CENTER LINE
- IMPACT ATTENUATOR



All seals for this set of drawings are applied to the cover page(s)	Print Date: 9/22/2023	<div><div></div><div></div><div></div><div></div><div></div></div>	Sheet Revisions			<div><div>Boulder County Public Works 2525 13th Street Boulder, CO 80304 Phone: 303-441-3900  XXX</div></div>	As Constructed		US-287 Median Barrier Concept		D220412C0.00	
	File Name: Plansheets_KJ.dgn		Date:	Comments	Init.		No Revisions:				XX XXXX-XXX	
	Horiz. Scale: 1:100    Vert: N/A						Revised:	Designer: Ben Waldman	Structure Numbers	XXXXX		
	 <b>consor</b> PH: 303-339-0440 FAX: 303-325-7743						Void:	Detailer: Kenny Jatho		Sheet Number		
								Subset:	Subset Sheets: 22 of 46			



DGN MODEL: Sheet123  
Kenneth.Jatho 3:14:33 PM P:\\_V-TPD\Projects\CO\2022\0220412C0.00 US 287 Vision Zero & Multimodal\1\_Design\500\_CADD\dgn\02\_Plan Files\03\_roadway\Plansheets\_KJ.dgn

MATCH LINE SHEET 22





MATCH LINE SHEET 24

LEGEND

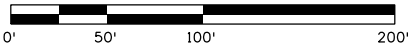
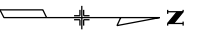
- RUMBLE STRIP
- ==== MEDIAN BARRIER
- 6" YELLOW EDGE LINE



All seals for this set of drawings are applied to the cover page(s)	Print Date: 9/22/2023	<div>0000</div>	Sheet Revisions			<div><div>Boulder County Public Works 2525 13th Street Boulder, CO 80304 Phone: 303-441-3900</div></div>	As Constructed		US-287 Median Barrier Concept			D220412C0.00
	File Name: Plansheets_KJ.dgn		Date:	Comments	Init.		No Revisions:		XX XXXX-XXX			Sheet Number
	Horiz. Scale: 1:100    Vert: N/A						Revised:		Designer: Ben Waldman	Structure Numbers	XXXXX	
							Void:		Detailer: Kenny Jatho			
	<div> <b>consor</b></div> <div>PH: 303-339-0440 FAX: 303-325-7743</div>						Subset:		Subset Sheets: 23 of 46			



DGN MODEL: Sheet24  
Kenneth.Jatho 3/17/09 PM P:\\_V-TPD\Projects\CD\2022\0220412C0.00 US 287 Vision Zero & Multimodal\1\_Design\500\_CADD\dgn\02 Plan Files\03 roadway\Plansheets\_KJ.dgn

MATCH LINE SHEET 23





MATCH LINE SHEET 25

LEGEND

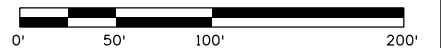
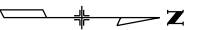
- RUMBLE STRIP
- ==== MEDIAN BARRIER
- 6" YELLOW EDGE LINE



All seals for this set of drawings are applied to the cover page(s)	Print Date: 9/22/2023	<div><div></div><div></div><div></div><div></div><div></div></div>	Sheet Revisions			<div>Boulder County Public Works 2525 13th Street Boulder, CO 80304 Phone: 303-441-3900  XXX</div>	As Constructed		US-287 Median Barrier Concept			D220412C0.00	
	File Name: Plansheets_KJ.dgn		Date:	Comments	Init.		No Revisions:		XX XXXX-XXX			XX XXXX-XXX	
	Horiz. Scale: 1:100    Vert: N/A						Revised:		Designer: Ben Waldman	Structure Numbers		XXXXX	
	 <b>consor</b> PH: 303-339-0440 FAX: 303-325-7743						Void:		Detailer: Kenny Jatho			Sheet Number	
							Subset:		Subset Sheets: 24 of 46				



DGN MODEL: Sheet25  
Kenneth.Jatho 3/17/12 PM P:\\_V-TPD\Projects\CD\2022\0220412CD\00 US 287 Vision Zero & Multimodal\1\_Design\500\_CADD\dgn\02 Plan Files\03 roadway\Plansheets\_KJ.dgn

MATCH LINE SHEET 24



MATCH LINE SHEET 26

LEGEND

- RUMBLE STRIP
- ==== MEDIAN BARRIER
- 6" YELLOW EDGE LINE
-  IMPACT ATTENUATOR

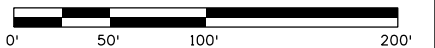
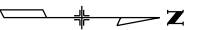

All seals for this set of drawings are applied to the cover page(s)	Print Date: 9/22/2023	<div><div></div><div></div><div></div><div></div><div></div></div>	Sheet Revisions			<div><div><div></div><div></div><div></div></div><div>Boulder County</div></div> <div>Boulder County Public Works 2525 13th Street Boulder, CO 80304 Phone: 303-441-3900</div> <div>XXX</div>	As Constructed		US-287 Median Barrier Concept			D220412C0.00	
	File Name: Plansheets_KJ.dgn		Date:	Comments	Init.		No Revisions:					XX XXXX-XXX	
	Horiz. Scale: 1:100      Vert: N/A										XXXXX		
	<div><div></div><div>consor</div></div> PH: 303-339-0440 FAX: 303-325-7743							Revised:	Designer: Ben Waldman	Structure Numbers			
									Void:	Detailer: Kenny Jatho			
							Subset:	Subset Sheets: 25 of 46	Sheet Number				



DGN MODEL: Sheet26  
Kenneth.Jatho 3:17:14 PM P:\\_V-TPD\Projects\CD\2022\0220412CD\00 US 287 Vision Zero & Multimodal\1\_Design\500\_CADD\dgn\02 Plan Files\03 roadway\Plansheets\_KJ.dgn

MATCH LINE SHEET 25

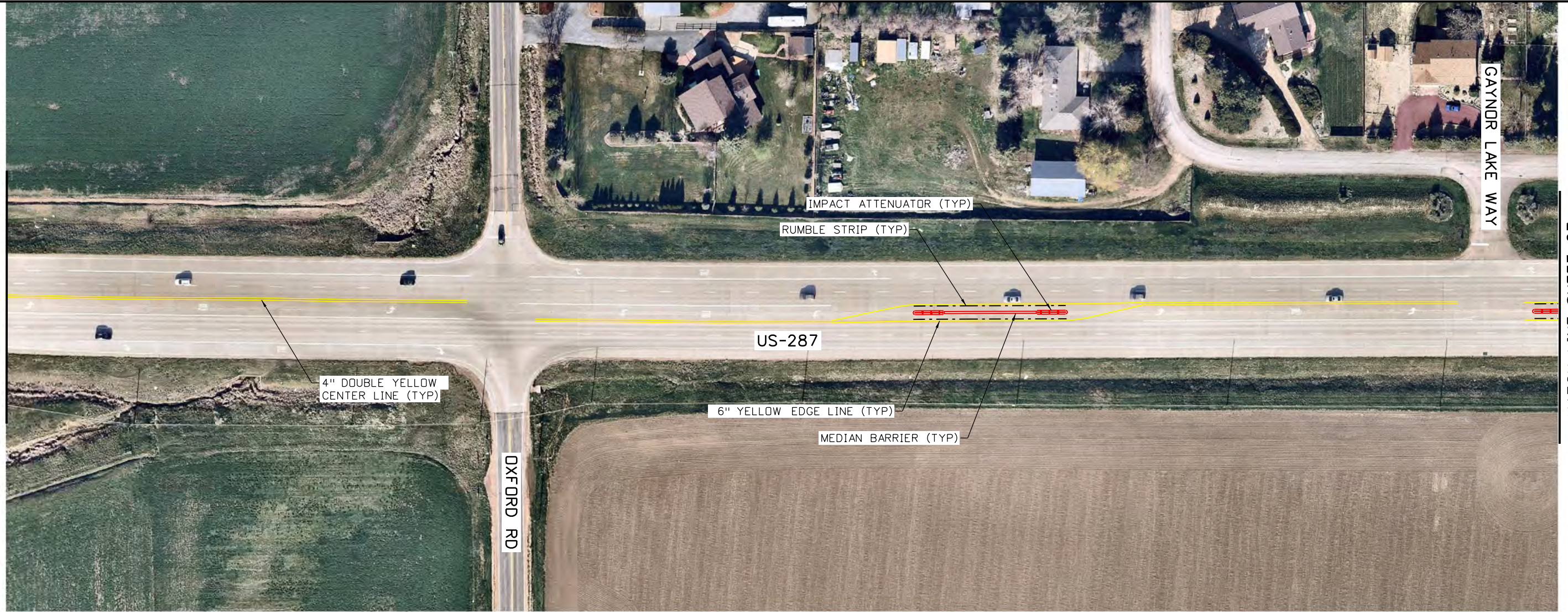



MATCH LINE SHEET 27

LEGEND

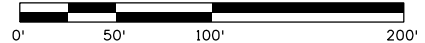
- RUMBLE STRIP
- ==== MEDIAN BARRIER
- \_\_\_\_\_ 6" YELLOW EDGE LINE
- ===== 4" DOUBLE YELLOW CENTER LINE
- [Red and white striped rectangle] IMPACT ATTENUATOR



All seals for this set of drawings are applied to the cover page(s)	Print Date: 9/22/2023		<div><div></div><div></div><div></div><div></div><div></div></div>	Sheet Revisions			<div><div>Boulder County Public Works 2525 13th Street Boulder, CO 80304 Phone: 303-441-3900</div><div>XXX</div></div>	As Constructed		US-287 Median Barrier Concept			D220412C0.00	
	File Name: Plansheets_KJ.dgn			Date:	Comments	Init.		No Revisions:		XX XXXX-XXX				
	Horiz. Scale: 1:100      Vert: N/A							Revised:		Designer: Ben Waldman	Structure Numbers	XXXXX		
	<div><div>PH: 303-339-0440 FAX: 303-325-7743</div></div>							Void:		Detailer: Kenny Jatho		Sheet Number		
								Subset:		Subset Sheets: 26 of 46				



DGN MODEL: Sheet27  
Kenneth.Jatho 3/17:17 PM P:\\_V-TPD\Projects\CD\2022\0220412CD\00 US 287 Vision Zero & Multimodal\1\_Design\500\_CADD\dgn\02 Plan Files\03 roadway\Plansheets\_KJ.dgn

MATCH LINE SHEET 26





MATCH LINE SHEET 28

### LEGEND

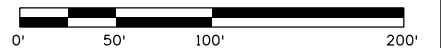
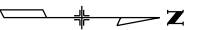
- RUMBLE STRIP
- ==== MEDIAN BARRIER
- 6" YELLOW EDGE LINE
- ==== 4" DOUBLE YELLOW CENTER LINE
- IMPACT ATTENUATOR



All seals for this set of drawings are applied to the cover page(s)	Print Date: 9/22/2023	<div><div></div><div></div><div></div><div></div><div></div></div>	Sheet Revisions			<div><div>Boulder County Public Works 2525 13th Street Boulder, CO 80304 Phone: 303-441-3900</div></div> <div>XXX</div>	As Constructed		US-287 Median Barrier Concept			D220412C0.00
	File Name: Plansheets_KJ.dgn		Date:	Comments	Init.		No Revisions:		XX XXXX-XXX			
	Horiz. Scale: 1:100    Vert: N/A						Revised:		Designer: Ben Waldman	Structure Numbers	XXXXX	
	 PH: 303-339-0440 FAX: 303-325-7743						Void:		Detailer: Kenny Jatho			
							Subset:		Subset Sheets: 27 of 46		Sheet Number	



DGN MODEL: Sheet28  
Kenneth.Jatho 3/17/20 PM P:\\_V-TPD\Projects\CO\2022\0220412C0.00 US 287 Vision Zero & Multimodal\Design\500\_CADD\dgn\02 Plan Files\03 roadway Plansheets\_KJ.dgn

MATCH LINE SHEET 27





MATCH LINE SHEET 29

LEGEND

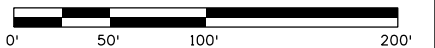
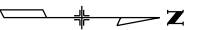
- RUMBLE STRIP
- ==== MEDIAN BARRIER
- 6" YELLOW EDGE LINE
- ==== 4" DOUBLE YELLOW CENTER LINE
- IMPACT ATTENUATOR



All seals for this set of drawings are applied to the cover page(s)	Print Date: 9/22/2023	<div><div></div><div></div><div></div><div></div><div></div></div>	Sheet Revisions			<div></div> <div>Boulder County Public Works</div> <div>2525 13th Street Boulder, CO 80304 Phone: 303-441-3900</div> <div>XXX</div>	As Constructed		US-287 Median Barrier Concept			D220412C0.00	
	File Name: Plansheets_KJ.dgn		Date:	Comments	Init.		No Revisions:					XX XXXX-XXX	
	Horiz. Scale: 1:100    Vert: N/A						Revised:		Designer: Ben Waldman		Structure Numbers	XXXXX	
							Void:		Detailer: Kenny Jatho				
	 <b>consor</b> PH: 303-339-0440 FAX: 303-325-7743						Subset:		Subset Sheets: 28 of 46		Sheet Number		



DGN MODEL: Sheet29  
Kenneth.Jatho 3/17/22 PM P:\\_V-TPD\Projects\CD\2022\D220412C0.00 US 287 Vision Zero & Multimodal\1\_Design\500\_CADD\ dgn\02 Plan Files\03 roadway Plansheets\_KJ.dgn

MATCH LINE SHEET 28



MATCH LINE SHEET 30

# LEGEND

- RUMBLE STRIP
- ==== MEDIAN BARRIER
- 6" YELLOW EDGE LINE

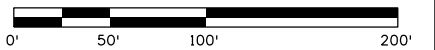
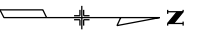

All seals for this set of drawings are applied to the cover page(s)	Print Date: 9/22/2023	<div><div></div><div></div><div></div><div></div><div></div></div>	Sheet Revisions			<div><div><div></div><div>Boulder County</div></div><div>Boulder County Public Works 2525 13th Street Boulder, CO 80304 Phone: 303-441-3900</div><div>XXX</div></div>	As Constructed		US-287 Median Barrier Concept			D220412C0.00
	File Name: Plansheets_KJ.dgn		Date:	Comments	Init.		No Revisions:		XX XXXX-XXX			
	Horiz. Scale: 1:100    Vert: N/A						Revised:		Designer: Ben Waldman	Structure Numbers	XXXXX	
	<div><div></div><div>consor</div><div>PH: 303-339-0440 FAX: 303-325-7743</div></div>						Void:		Detailer: Kenny Jatho			
									Subset:	Subset Sheets: 29 of 46	Sheet Number	



DGN MODEL: Sheet30  
Kenneth.Jatho 3/17/24 PM P:\\_V-TPD\Projects\CO\2022\D220412C0.00 US 287 Vision Zero & Multimodal\1\_Design\500\_CADD\dgn\02 Plan Files\03 roadway\Plansheets\_KJ.dgn

MATCH LINE SHEET 29



MATCH LINE SHEET 31

LEGEND

- RUMBLE STRIP
- ==== MEDIAN BARRIER
- \_\_\_\_\_ 6" YELLOW EDGE LINE
- ===== 4" DOUBLE YELLOW CENTER LINE
- IMPACT ATTENUATOR

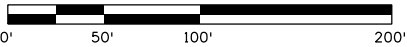
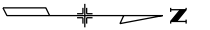

All seals for this set of drawings are applied to the cover page(s)

Print Date: 9/22/2023	
File Name: Plansheets_KJ.dgn	
Horiz. Scale: 1:100	Vert: N/A
 PH: 303-339-0440 FAX: 303-325-7743	



Sheet Revisions		
Date:	Comments	Init.



Boulder County Public Works  
2525 13th Street  
Boulder, CO 80304  
Phone: 303-441-3900

XXX

As Constructed

No Revisions:

Revised:

Void:

US-287 Median Barrier Concept

Designer: Ben Waldman

Detailer: Kenny Jatho

Subset:

Structure  
Numbers

Subset Sheets: 30 of 46

D220412C0.00

XX XXXX-XXX

XXXXX

Sheet Number



DGN MODEL: Sheet31  
Kenneth.Jatho 3/17/26 PM P:\\_V-TPD\Projects\CD\2022\D220412CD.00 US 287 Vision Zero & Multimodal\1\_Design\500\_CADD\dgn\02 Plan Files\03 roadway\Plansheets\_KJ.dgn

MATCH LINE SHEET 30



LEGEND

- MEDIAN BARRIER
- 6" YELLOW EDGE LINE
- 4" DOUBLE YELLOW CENTER LINE
- IMPACT ATTENUATOR

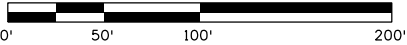

All seals for this set of drawings are applied to the cover page(s)

Print Date: 9/22/2023

File Name: Plansheets\_KJ.dgn

Horiz. Scale: 1:100    Vert: N/A

PH: 303-339-0440  
FAX: 303-325-7743

0000

Sheet Revisions		
Date:	Comments	Init.



Boulder County Public Works  
2525 13th Street  
Boulder, CO 80304  
Phone: 303-441-3900

XXX

As Constructed		US-287 Median Barrier Concept			D220412CD.00
No Revisions:					XX XXXX-XXX
Revised:		Designer: Ben Waldman	Structure Numbers		XXXXX
Void:		Detailer: Kenny Jatho			
		Subset:	Subset Sheets: 31 of 46	Sheet Number	



DGN MODEL: Sheet132  
Kenneth.Jatho 3/17/28 PM P:\\_V-TPD\Projects\CD\2022\D220412C0.00 US 287 Vision Zero & Multimodal\Design\500\_CADD\ dgn\02 Plan Files\03 roadway Plansheets\_KJ.dgn





MATCH LINE SHEET 33

LEGEND

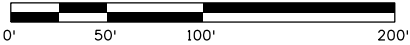
4" DOUBLE YELLOW CENTER LINE



All seals for this set of drawings are applied to the cover page(s)	Print Date: 9/22/2023	<div><div></div><div></div><div></div><div></div><div></div></div>	Sheet Revisions			<div><div>Boulder County Public Works</div><div>2525 13th Street Boulder, CO 80304 Phone: 303-441-3900</div><div>XXX</div></div>	As Constructed		US-287 Median Barrier Concept			D220412C0.00
	File Name: Plansheets_KJ.dgn		Date:	Comments	Init.		No Revisions:				XX XXXX-XXX	
	Horiz. Scale: 1:100    Vert: N/A						Revised:		Designer: Ben Waldman	Structure Numbers	XXXXX	
	 <b>consor</b> PH: 303-339-0440 FAX: 303-325-7743						Void:		Detailer: Kenny Jatho		Sheet Number	
							Subset:		Subset Sheets: 32 of 46			



DGN MODEL: Sheet133  
Kenneth.Jatho 3:17:31 PM P:\\_V-TPD\Projects\CD\2022\0220412C0.00 US 287 Vision Zero & Multimodal\1\_Design\500\_CADD\dgn\02 Plan Files\03 roadway\Plansheets\_KJ.dgn

MATCH LINE SHEET 32

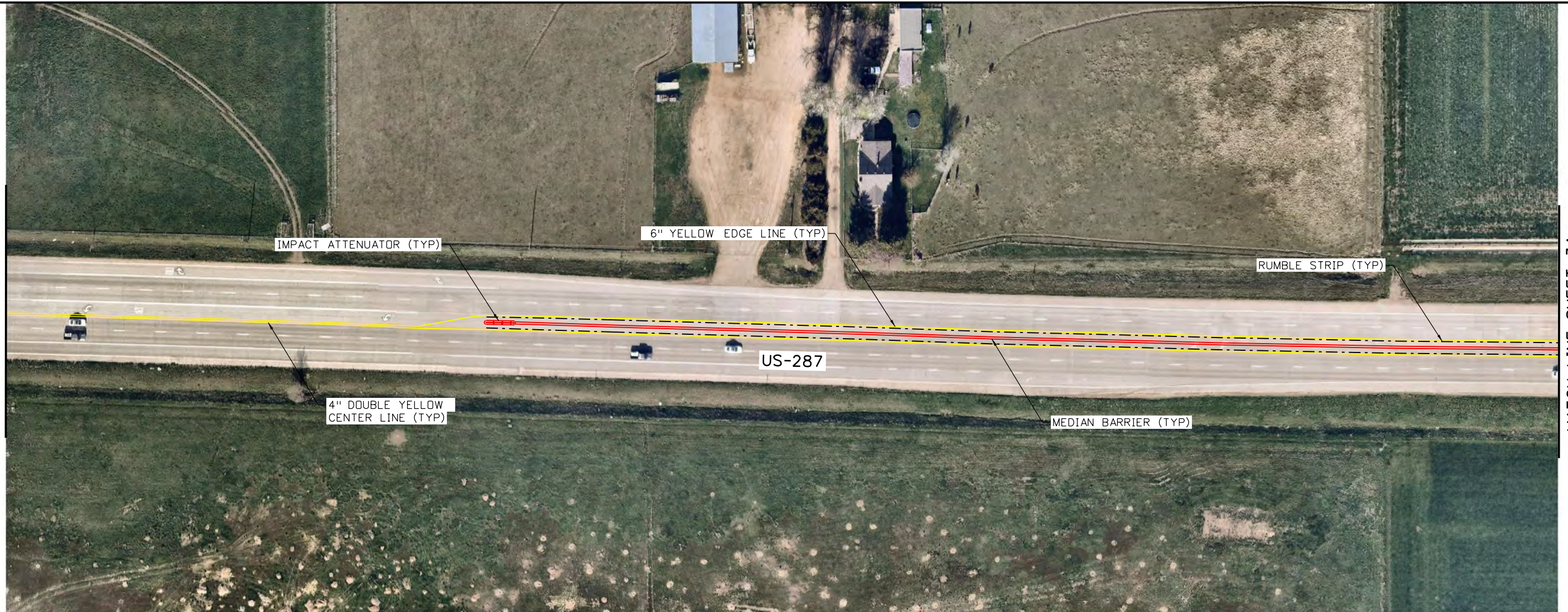

MATCH LINE SHEET 34

LEGEND

- RUMBLE STRIP
- ===== MEDIAN BARRIER
- 6" YELLOW EDGE LINE
- ===== 4" DOUBLE YELLOW CENTER LINE
- IMPACT ATTENUATOR

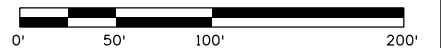
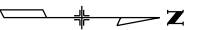

All seals for this set of drawings are applied to the cover page(s)	Print Date: 9/22/2023	<div><div></div><div></div><div></div><div></div><div></div></div>	Sheet Revisions			<div><div><div></div><div></div><div></div></div><div>Boulder County</div></div> <div>Boulder County Public Works 2525 13th Street Boulder, CO 80304 Phone: 303-441-3900</div> <div>XXX</div>	As Constructed		US-287 Median Barrier Concept			D220412C0.00	
	File Name: Plansheets_KJ.dgn		Date:	Comments	Init.		No Revisions:					XX XXXX-XXX	
	Horiz. Scale: 1:100    Vert: N/A						Revised:		Designer: Ben Waldman	Structure Numbers	XXXXX		
	<div><div></div><div>consor</div></div> PH: 303-339-0440 FAX: 303-325-7743						Void:		Detailer: Kenny Jatho		Sheet Number		
							Subset:		Subset Sheets: 33 of 46				



DGN MODEL: Sheet34  
Kenneth.Jatho 3/17/23 PM 3:17:56 P P:\\_V-TPD\Projects\CD\2022\0220412CD\00 US 287 Vision Zero & Multimodal\Design\500\_CADD\dgn\02 Plan Files\03 roadway\Plansheets\_KJ.dgn

MATCH LINE SHEET 33



MATCH LINE SHEET 35

LEGEND

- RUMBLE STRIP
- ==== MEDIAN BARRIER
- 6" YELLOW EDGE LINE

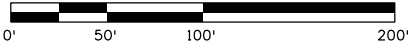

All seals for this set of drawings are applied to the cover page(s)	Print Date: 9/22/2023	<div>0000</div>	Sheet Revisions			<div><div><div></div><div></div></div><div>Boulder County</div></div>	Boulder County Public Works		As Constructed		US-287 Median Barrier Concept			D220412CD.00
	File Name: Plansheets_KJ.dgn		Date:	Comments	Init.		2525 13th Street Boulder, CO 80304 Phone: 303-441-3900		No Revisions:	XX XXXX-XXX			Sheet Number	XXXXX
	Horiz. Scale: 1:100    Vert: N/A						XXX		Revised:	Designer: Ben Waldman	Structure Numbers			
									Void:	Detailer: Kenny Jatho				
	<div><div></div><div>consor</div><div>PH: 303-339-0440 FAX: 303-325-7743</div></div>									Subset:	Subset Sheets: 34 of 46			



DGN MODEL: Sheet35  
Kenneth.Jatho 3:18:11 PM P:\\_V-TPD\Projects\CD\2022\0220412CD.00 US 287 Vision Zero & Multimodal\1\_Design\500\_CADD\dgn\02 Plan Files\03 roadway\Plansheets\_KJ.dgn

MATCH LINE SHEET 34





MATCH LINE SHEET 36

LEGEND

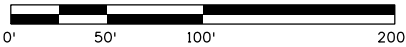
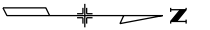
- RUMBLE STRIP
- ===== MEDIAN BARRIER
- 6" YELLOW EDGE LINE
- ===== 4" DOUBLE YELLOW CENTER LINE
- IMPACT ATTENUATOR



All seals for this set of drawings are applied to the cover page(s)	Print Date: 9/22/2023	<div>0000</div>	Sheet Revisions			<div>Boulder County Public Works 2525 13th Street Boulder, CO 80304 Phone: 303-441-3900  XXX</div>	As Constructed		US-287 Median Barrier Concept			D220412CD.00	
	File Name: Plansheets_KJ.dgn		Date:	Comments	Init.		No Revisions:					XX XXXX-XXX	
	Horiz. Scale: 1:100    Vert: N/A						Revised:		Designer: Ben Waldman	Structure Numbers		XXXXX	
	<div>PH: 303-339-0440 FAX: 303-325-7743</div>						Void:		Detailer: Kenny Jatho			Sheet Number	
									Subset:	Subset Sheets: 35 of 46			



DGN MODEL: Sheet36  
Kenneth.Jatho 3:18:24 PM P:\\_V-TPD\Projects\CO\2022\D220412C0.00 US 287 Vision Zero & Multimodal\1\_Design\500\_CADD\dgn\02\_Plan Files\03\_roadway\Plansheets\_KJ.dgn

MATCH LINE SHEET 35





MATCH LINE SHEET 37

LEGEND

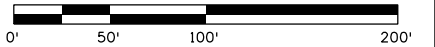
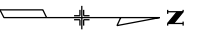
- RUMBLE STRIP
- ==== MEDIAN BARRIER
- 6" YELLOW EDGE LINE



All seals for this set of drawings are applied to the cover page(s)	Print Date: 9/22/2023	<div><div></div><div></div><div></div><div></div><div></div></div>	Sheet Revisions			<div><div>Boulder County Public Works</div><div>2525 13th Street Boulder, CO 80304 Phone: 303-441-3900</div><div>XXX</div></div>	As Constructed		US-287 Median Barrier Concept			D220412C0.00	
	File Name: Plansheets_KJ.dgn		Date:	Comments	Init.		No Revisions:					XX XXXX-XXX	
	Horiz. Scale: 1:100    Vert: N/A						Revised:		Designer: Ben Waldman	Structure Numbers	XXXXX		
	 <b>consor</b> PH: 303-339-0440 FAX: 303-325-7743						Void:		Detailer: Kenny Jatho				
							Subset:		Subset Sheets: 36 of 46		Sheet Number		



DGN MODEL: Sheet137  
Kenneth.Jatho 3:18:32 PM P:\\_V-TPD\Projects\CD\2022\D220412C0.00 US 287 Vision Zero & Multimodal\1\_Design\500\_CADD\ dgn\02 Plan Files\03 roadway\Plansheets\_KJ.dgn

MATCH LINE SHEET 36



MATCH LINE SHEET 38

LEGEND

- RUMBLE STRIP
- ==== MEDIAN BARRIER
- 6" YELLOW EDGE LINE

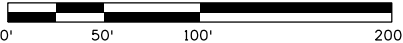

All seals for this set of drawings are applied to the cover page(s)

Print Date: 9/22/2023

File Name: Plansheets\_KJ.dgn

Horiz. Scale: 1:100    Vert: N/A

 PH: 303-339-0440  
FAX: 303-325-7743

0000

Sheet Revisions		
Date:	Comments	Init.



Boulder County Public Works  
2525 13th Street  
Boulder, CO 80304  
Phone: 303-441-3900

XXX

As Constructed

No Revisions:

Revised:

Void:

US-287 Median Barrier Concept

Designer: Ben Waldman

Detailer: Kenny Jatho

Subset:

Structure  
Numbers

Subset Sheets: 37 of 46

D220412C0.00

XX XXXX-XXX

XXXXX

Sheet Number



DGN MODEL: Sheet38  
Kenneth.Jatho 3/18/23 3:18:38 PM P:\\_V-TPD\Projects\CD\2022\0220412C0.00 US 287 Vision Zero & Multimodal\Design\500\_CADD\ dgn\02 Plan Files\03 roadway\Plansheets\_KJ.dgn

MATCH LINE SHEET 37





MATCH LINE SHEET 39

LEGEND

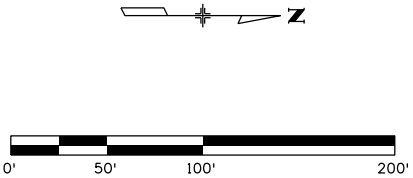
- RUMBLE STRIP
- ==== MEDIAN BARRIER
- 6" YELLOW EDGE LINE



All seals for this set of drawings are applied to the cover page(s)	Print Date: 9/22/2023	<div>0000</div>	Sheet Revisions			<div>Boulder County Public Works 2525 13th Street Boulder, CO 80304 Phone: 303-441-3900  XXX</div>	As Constructed		US-287 Median Barrier Concept			D220412C0.00	
	File Name: Plansheets_KJ.dgn		Date:	Comments	Init.		No Revisions:					XX XXXX-XXX	
	Horiz. Scale: 1:100    Vert: N/A						Revised:		Designer: Ben Waldman	Structure Numbers		XXXXX	
	<div> <b>consor</b></div> PH: 303-339-0440 FAX: 303-325-7743						Void:		Detailer: Kenny Jatho			Sheet Number	
									Subset:	Subset Sheets: 38 of 46			



DGN MODEL: Sheet139  
Kenneth.Jatho 3/18/24 9 PM P:\\_V-TPD\Projects\CD\2022\0220412C0.00 US 287 Vision Zero & Multimodal\1\_Design\500\_CADD\dgn\02 Plan Files\03 roadway\Plansheets\_KJ.dgn

MATCH LINE SHEET 38





MATCH LINE SHEET 40

LEGEND

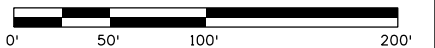
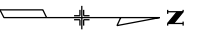
- RUMBLE STRIP
- ==== MEDIAN BARRIER
- 6" YELLOW EDGE LINE
- 4" DOUBLE YELLOW CENTER LINE
- IMPACT ATTENUATOR
- 8" White Channelizing Line



All seals for this set of drawings are applied to the cover page(s)	Print Date: 9/22/2023	<div><div></div><div></div><div></div><div></div><div></div></div>	Sheet Revisions			<div><div>Boulder County Public Works 2525 13th Street Boulder, CO 80304 Phone: 303-441-3900</div><div>XXX</div></div>	As Constructed		US-287 Median Barrier Concept			D220412C0.00	
	File Name: Plansheets_KJ.dgn		Date:	Comments	Init.		No Revisions:		XX XXXX-XXX				
	Horiz. Scale: 1:100    Vert: N/A						Revised:		Designer: Ben Waldman	Structure Numbers	XXXXX		
	 <b>consor</b> PH: 303-339-0440 FAX: 303-325-7743						Void:		Detailer: Kenny Jatho		Sheet Number		
							Subset:		Subset Sheets: 39 of 46				



DGN MODEL: Sheet40  
Kenneth.Jatho 3:18:52 PM P:\\_V-TPD\Projects\CO\2022\0220412C0.00 US 287 Vision Zero & Multimodal\1\_Design\500\_CADD\dgn\02 Plan Files\03 roadway\Plansheets\_KJ.dgn

MATCH LINE SHEET 39



MATCH LINE SHEET 41

LEGEND

- RUMBLE STRIP
- ==== MEDIAN BARRIER
- 6" YELLOW EDGE LINE

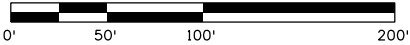

All seals for this set of drawings are applied to the cover page(s)	Print Date: 9/22/2023	<div><div></div><div></div><div></div><div></div><div></div></div>	Sheet Revisions			<div><div><div></div><div>Boulder County</div></div><div>Boulder County Public Works 2525 13th Street Boulder, CO 80304 Phone: 303-441-3900</div><div>XXX</div></div>	As Constructed		US-287 Median Barrier Concept			D220412C0.00		
	File Name: Plansheets_KJ.dgn		Date:	Comments	Init.		No Revisions:		XX XXXX-XXX			XX XXXX-XXX		
	Horiz. Scale: 1:100      Vert: N/A						Revised:		Designer: Ben Waldman	Structure Numbers			XXXXXX	
	<div><div></div><div>consor</div><div>PH: 303-339-0440 FAX: 303-325-7743</div></div>						Void:		Detailer: Kenny Jatho					
									Subset:	Subset Sheets: 40 of 46		Sheet Number		



DGN MODEL: Sheet41  
Kenneth.Jatho 3:18:53 PM P:\\_V-TPD\Projects\CO\2022\0220412C0.00 US 287 Vision Zero & Multimodal\1\_Design\500\_CADD\dgn\02 Plan Files\03 roadway\Plansheets\_KJ.dgn

MATCH LINE SHEET 40



MATCH LINE SHEET 42

### LEGEND

- RUMBLE STRIP
- ==== MEDIAN BARRIER
- 6" YELLOW EDGE LINE
- ===== 4" DOUBLE YELLOW CENTER LINE
- IMPACT ATTENUATOR

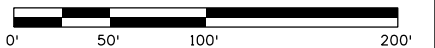
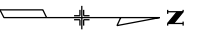

All seals for this set of drawings are applied to the cover page(s)

Print Date: 9/22/2023
File Name: Plansheets_KJ.dgn
Horiz. Scale: 1:100    Vert: N/A
 <b>consor</b> PH: 303-339-0440 FAX: 303-325-7743

0000

Sheet Revisions		
Date:	Comments	Init.

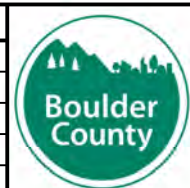

**Boulder County Public Works**  
2525 13th Street  
Boulder, CO 80304  
Phone: 303-441-3900

XXX

As Constructed		US-287 Median Barrier Concept			D220412C0.00
No Revisions:		XX XXXX-XXX			XXXXX
Revised:		Designer: Ben Waldman	Structure Numbers		
Void:		Detailer: Kenny Jatho			
		Subset:	Subset Sheets: 41 of 46	Sheet Number	



DGN MODEL: Sheet42  
Kenneth.Jatho 3:18:55 PM P:\\_V-TPD\Projects\CO\2022\0220412C0.00 US 287 Vision Zero & Multimodal\1\_Design\500\_CADD\dgn\02 Plan Files\03 roadway\Plansheets\_KJ.dgn

MATCH LINE SHEET 41

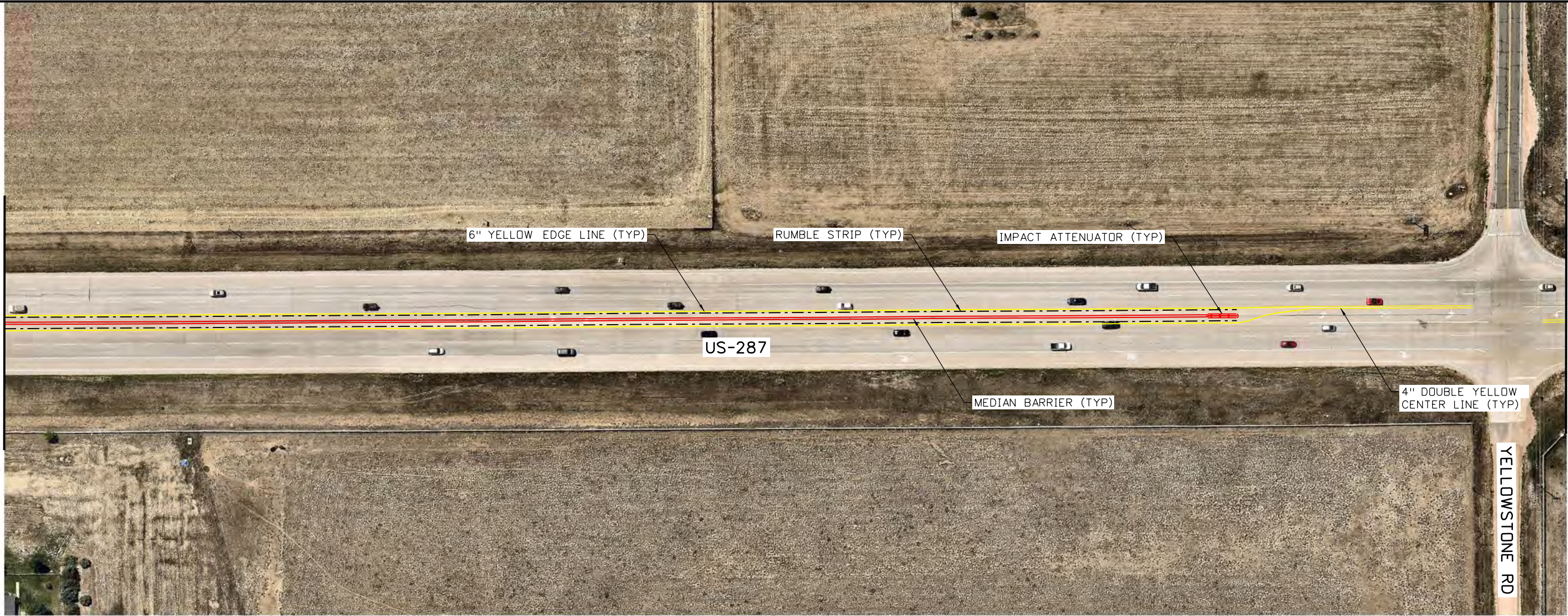



MATCH LINE SHEET 43

LEGEND

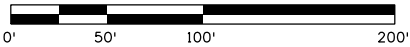
- RUMBLE STRIP
- ==== MEDIAN BARRIER
- 6" YELLOW EDGE LINE
- ==== 4" DOUBLE YELLOW CENTER LINE
- IMPACT ATTENUATOR



All seals for this set of drawings are applied to the cover page(s)	Print Date: 9/22/2023	<div>0000</div>	Sheet Revisions			<div>Boulder County Public Works 2525 13th Street Boulder, CO 80304 Phone: 303-441-3900  XXX</div>	As Constructed		US-287 Median Barrier Concept			D220412C0.00	
	File Name: Plansheets_KJ.dgn		Date:	Comments	Init.		No Revisions:					XX XXXX-XXX	
	Horiz. Scale: 1:100    Vert: N/A						Revised:		Designer: Ben Waldman	Structure Numbers		XXXXX	
	<div> <b>consor</b></div> PH: 303-339-0440 FAX: 303-325-7743						Void:		Detailer: Kenny Jatho				
									Subset:		Subset Sheets: 42 of 46	Sheet Number	



DGN MODEL: Sheet43  
Kenneth.Jatho 3:18:58 PM P:\\_V-TPD\Projects\CO\2022\0220412C0.00 US 287 Vision Zero & Multimodal\Design\500\_CADD\dgn\02 Plan Files\03 roadway\Plansheets\_KJ.dgn

MATCH LINE SHEET 42

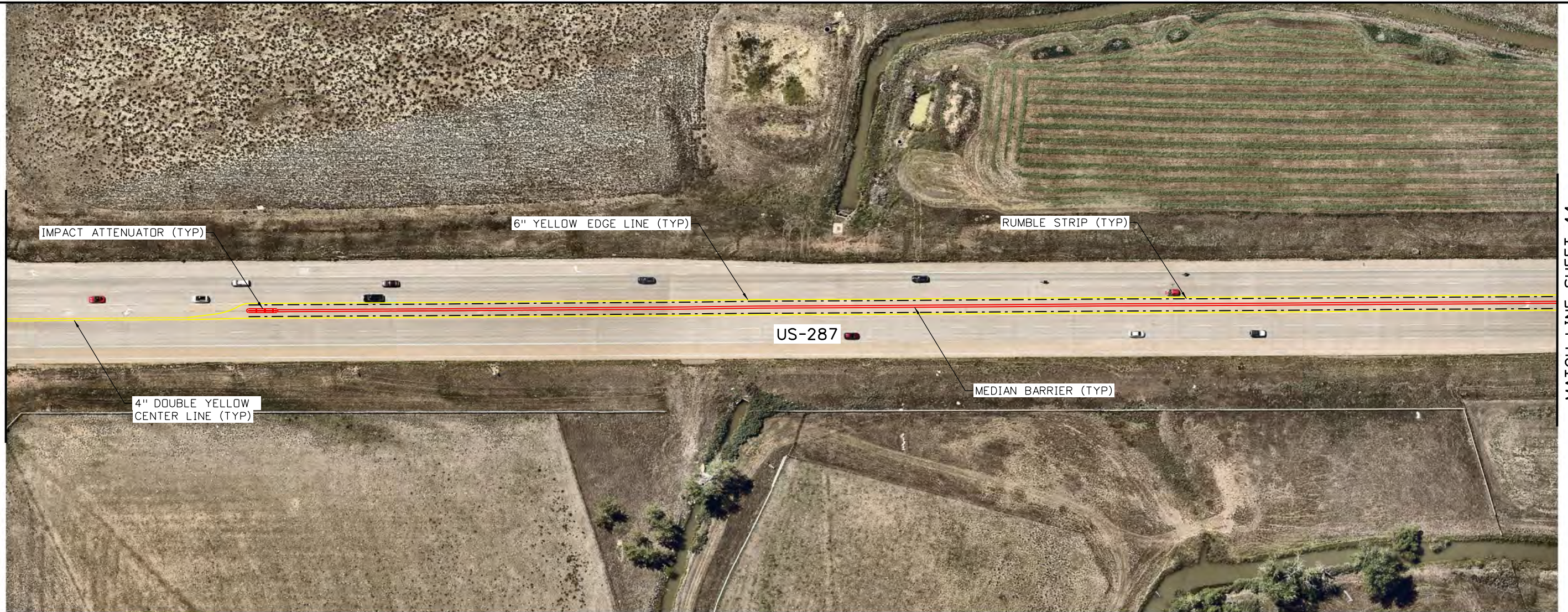

MATCH LINE SHEET 44

### LEGEND

- RUMBLE STRIP
- ===== MEDIAN BARRIER
- 6" YELLOW EDGE LINE
- ===== 4" DOUBLE YELLOW CENTER LINE
- IMPACT ATTENUATOR

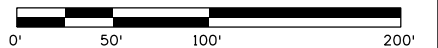
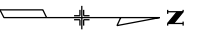

All seals for this set of drawings are applied to the cover page(s)

Print Date: 9/22/2023
File Name: Plansheets_KJ.dgn
Horiz. Scale: 1:100    Vert: N/A
 PH: 303-339-0440 FAX: 303-325-7743



Sheet Revisions		
Date:	Comments	Init.



**Boulder County Public Works**  
2525 13th Street  
Boulder, CO 80304  
Phone: 303-441-3900

XXX

As Constructed
No Revisions:
Revised:
Void:

US-287 Median Barrier Concept			
Designer: Ben Waldman	Structure Numbers		
Detailer: Kenny Jatho			
Subset:	Subset Sheets: 43 of 46		

D220412C0.00
XX XXXX-XXX
XXXXX
Sheet Number



DGN MODEL: Sheet144  
Kenneth.Jatho 3:19:00 PM P:\\_V-TPD\Projects\CD\2022\0220412C0.00 US 287 Vision Zero & Multimodal\1\_Design\500\_CADD\dgn\02 Plan Files\03 roadway\Plansheets\_KJ.dgn

MATCH LINE SHEET 43

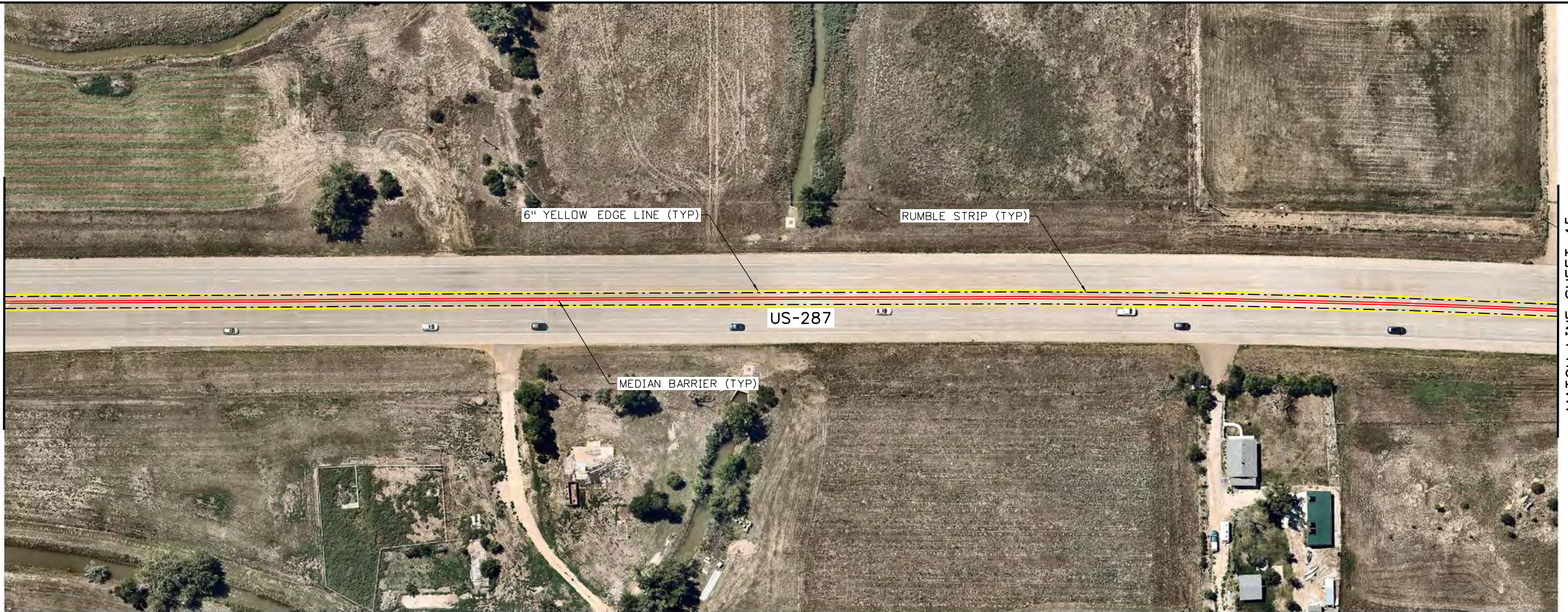

MATCH LINE SHEET 45

LEGEND

- RUMBLE STRIP
- ==== MEDIAN BARRIER
- 6" YELLOW EDGE LINE

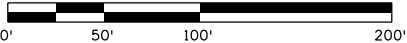
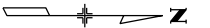

All seals for this set of drawings are applied to the cover page(s)

Print Date: 9/22/2023

File Name: Plansheets\_KJ.dgn

Horiz. Scale: 1:100    Vert: N/A

 PH: 303-339-0440  
FAX: 303-325-7743

0000

Sheet Revisions

Date:	Comments	Init.



Boulder County Public Works  
2525 13th Street  
Boulder, CO 80304  
Phone: 303-441-3900

XXX

As Constructed

No Revisions:

Revised:

Void:

US-287 Median Barrier Concept

Designer: Ben Waldman

Detailer: Kenny Jatho

Subset:

Structure  
Numbers

Subset Sheets: 44 of 46

D220412C0.00

XX XXXX-XXX

XXXXX

Sheet Number



DGN MODEL: Sheet145  
Kenneth.Jatho 3:19:01 PM P:\\_V-TPD\Projects\CD\2022\0220412C0.00 US 287 Vision Zero & Multimodal\1\_Design\500\_CADD\dgn\02 Plan Files\03 roadway\Plansheets\_KJ.dgn

MATCH LINE SHEET 44





MATCH LINE SHEET 46

LEGEND

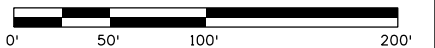
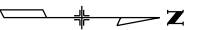
- RUMBLE STRIP
- ==== MEDIAN BARRIER
- 6" YELLOW EDGE LINE



All seals for this set of drawings are applied to the cover page(s)	Print Date: 9/22/2023	<div><div></div><div></div><div></div><div></div><div></div></div>	Sheet Revisions			<div><div>Boulder County Public Works</div><div>2525 13th Street Boulder, CO 80304 Phone: 303-441-3900</div><div>XXX</div></div>	As Constructed		US-287 Median Barrier Concept			D220412C0.00
	File Name: Plansheets_KJ.dgn		Date:	Comments	Init.		No Revisions:					XX XXXX-XXX
	Horiz. Scale: 1:100    Vert: N/A						Revised:		Designer: Ben Waldman	Structure Numbers		XXXXX
	 PH: 303-339-0440 FAX: 303-325-7743						Void:		Detailer: Kenny Jatho			
								Subset:		Subset Sheets: 45 of 46		Sheet Number



DGN MODEL: Sheet146  
Kenneth.Jatho 3:19:03 PM P:\\_V-TPD\Projects\CD\2022\0220412CD\00 US 287 Vision Zero & Multimodal\1\_Design\500\_CADD\dgn\02 Plan Files\03 roadway\Plansheets\_KJ.dgn



MATCH LINE SHEET 45

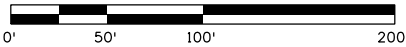

LEGEND

- RUMBLE STRIP
- ===== MEDIAN BARRIER
- 6" YELLOW EDGE LINE
- ===== 4" DOUBLE YELLOW CENTER LINE
- IMPACT ATTENUATOR



All seals for this set of drawings are applied to the cover page(s)	Print Date: 9/22/2023	<div><div></div><div></div><div></div><div></div><div></div></div>	Sheet Revisions			<div>Boulder County Public Works 2525 13th Street Boulder, CO 80304 Phone: 303-441-3900  XXX</div>	As Constructed		US-287 Median Barrier Concept			D220412CD.00	
	File Name: Plansheets_KJ.dgn		Date:	Comments	Init.		No Revisions:					XX XXXX-XXX	
	Horiz. Scale: 1:100    Vert: N/A							Revised:		Designer: Ben Waldman	Structure Numbers	XXXXX	
	 PH: 303-339-0440 FAX: 303-325-7743							Void:		Detailer: Kenny Jatho			
								Subset:		Subset Sheets: 46 of 46	Sheet Number		





## **APPENDIX F**

---

### **EMERGENCY SERVICES COORDINATION MEETING SUMMARY AND TECHNICAL MEMORANDUM**





# US 287 Vision Zero Safety & Mobility Study



**Emergency Services Coordination**  
September 15, 2023

CDR ASSOCIATES  
COLLABORATIVE DECISION RESOURCES

Pinyon Kimley»Horn  
Environmental, Inc. Expect More. Experience Better.



# Vision Zero Safety & Mobility Agenda

- Introductions
- Background
  - Study area limits and safety overview
  - Head on crash trend
  - Median Barrier Recommendation
  - SS4A Implementation Grant
- Median barrier analysis completed to date and discussion





# Study Area

- 24-mile corridor
  - Broomfield (Midway Boulevard) to northern Boulder County line
- Six key stakeholders
  - Broomfield, Lafayette, Erie, Longmont, Boulder County, CDOT
- Urban, rural, and suburban
- DRCOG High Injury and Critical Corridor
- NAMS corridor
- BRT Feasibility Study

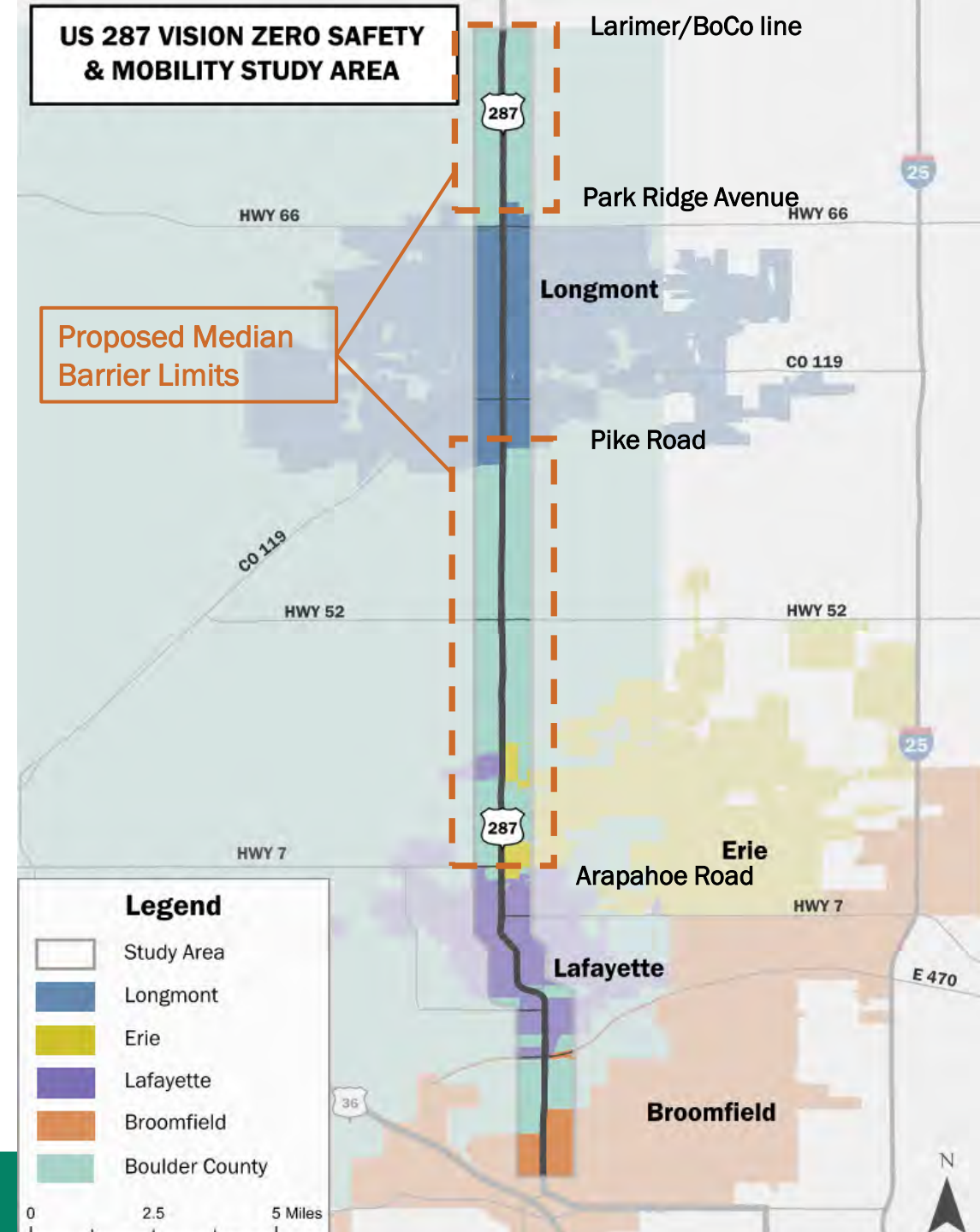



# Corridor Safety Overview

**US 287 is a dangerous roadway.**

**830** crashes annually with **4%** resulting in a severe injury or fatality

**30+** crashes per mile

**29%** of all fatal crashes in Boulder County were on US 287 (2021-22)

**34** people died and 311 persons were severely injured (2011-20)

**24** more loved ones have lost their lives on the corridor since 2021.





# Median Barrier Analysis

Crossover crashes in these two segments accounted for:

**71%** of total corridor crossover crashes  
**93%** of total corridor **severe injury** crossover crashes  
**100%** of total corridor **fatal** crossover crashes

Median barriers installed on rural four lane highways result in a **97%** reduction in crossover crashes.

Source: FHWA

32 lives would have been saved by the proposed median barrier since 2011.

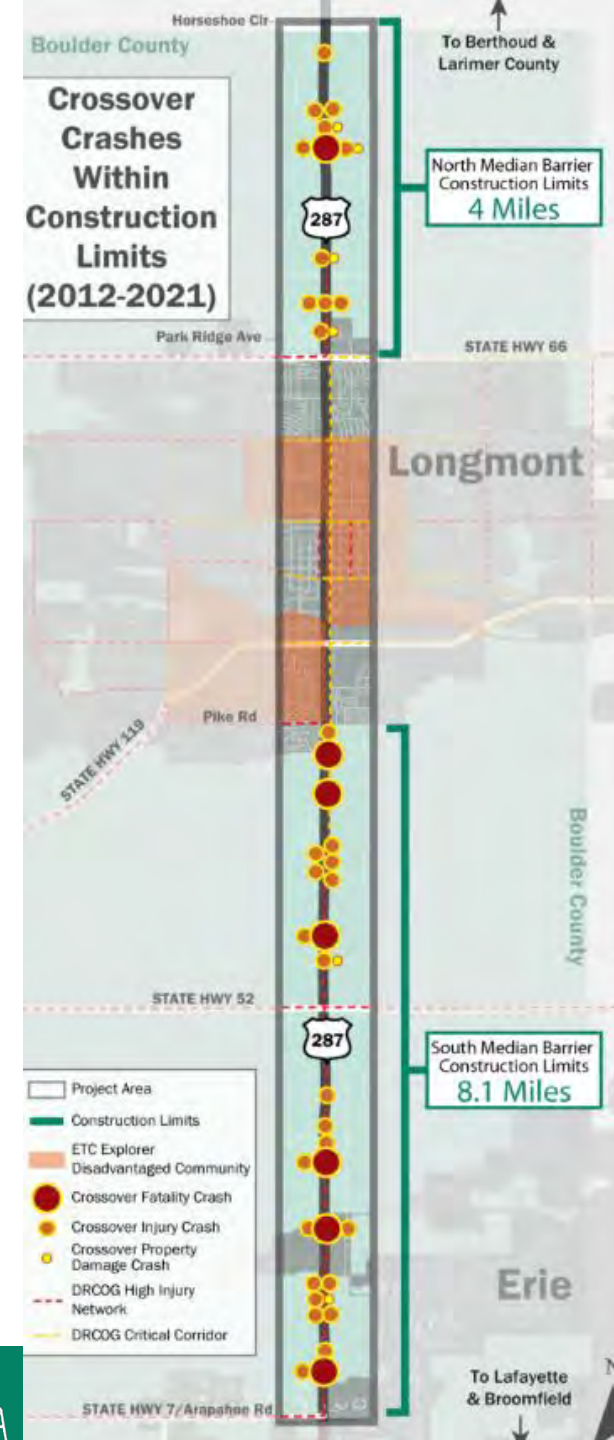



# Median Barrier Alternatives

Cable Rail



Guard Rail



Cast-in-Place



Preferred Alternative





# Median Barrier – Proposed Cross Section

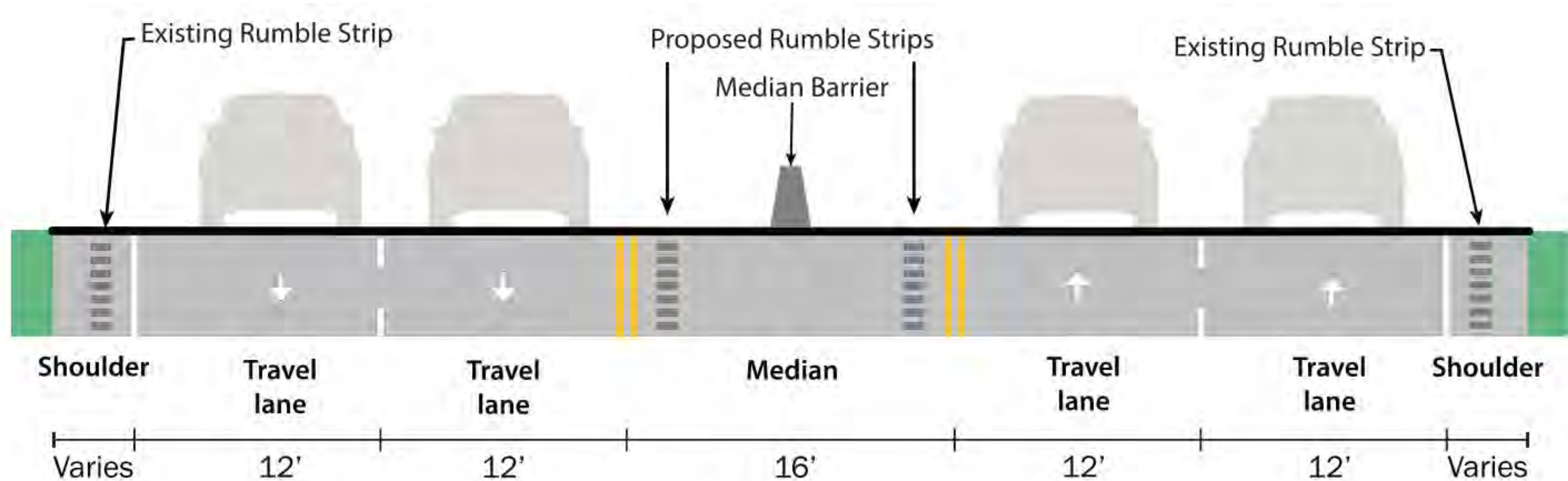



# Median Barrier

- Maintain access at public intersections
- Private driveway access will be analyzed (generally will be right in, right out)
- Coordination with Emergency Services
- Modifying access points can be controversial – but will save lives

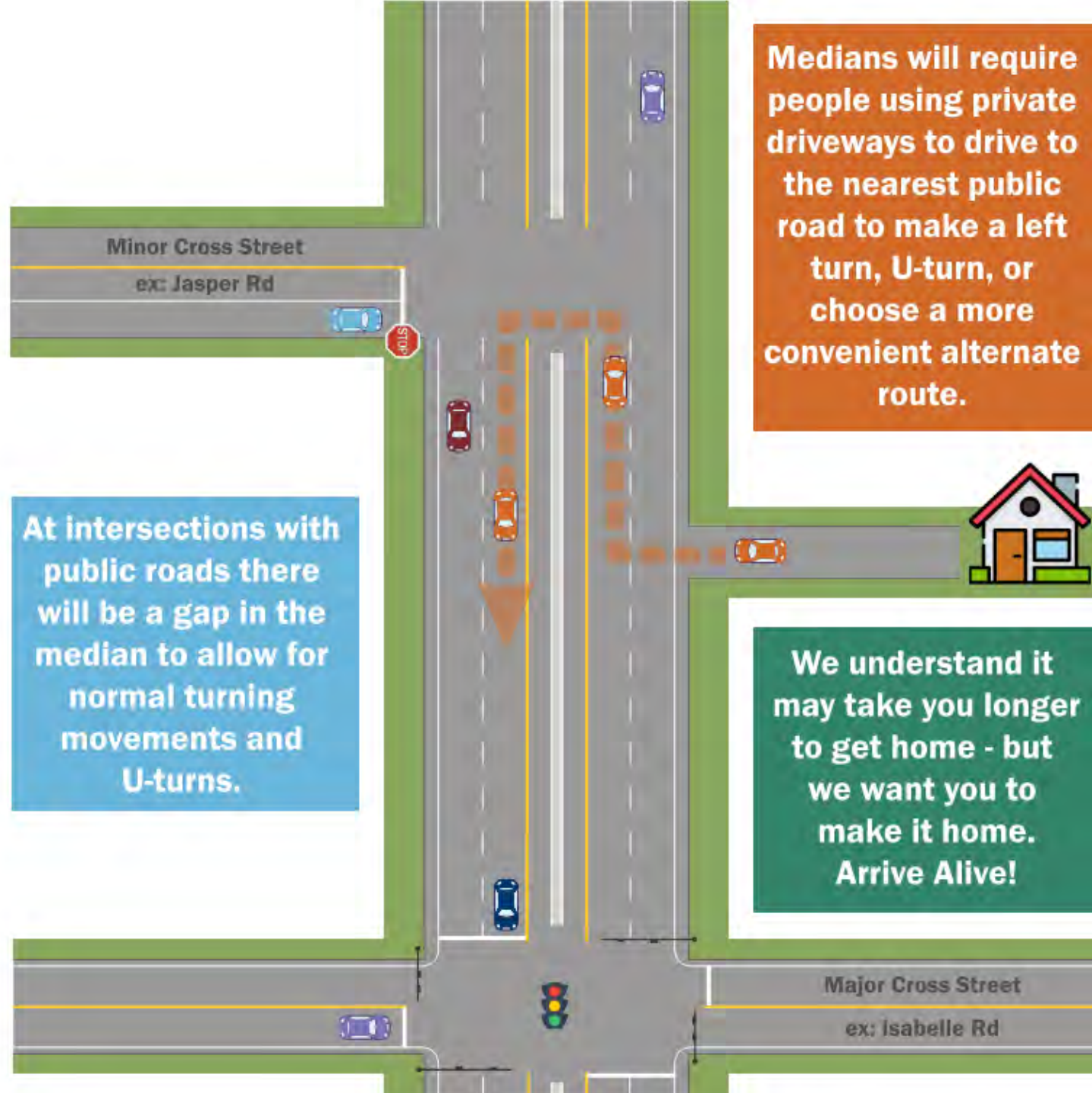



# SS4A Implementation Grant Application

July 2023 - submitted a Safe Streets for All (SS4A) Implementation Grant application for funding for the construction of median barriers in the rural segment.

## THE PROJECT

Boulder County seeks federal investment to:



### Construct



**12.1 miles of median barrier on US 287**

This project would have prevented **22 fatalities** since 2012 and saved the region approximately **\$21 million** annually (in 2021 dollars) due to the economic loss of life.

**\$16.8**  
million

Boulder County is requesting \$16.8 million to leverage \$4.2 million in local funds to deliver these safety improvements.

2023 Safe Streets and Roads For All (SS4A) Grant

**Arrive Alive: US 287**  
**Median Safety Project**



# Median Barrier Analysis

- Maintain access at public intersections
- Private driveway access will be analyzed (generally will be right in, right out)

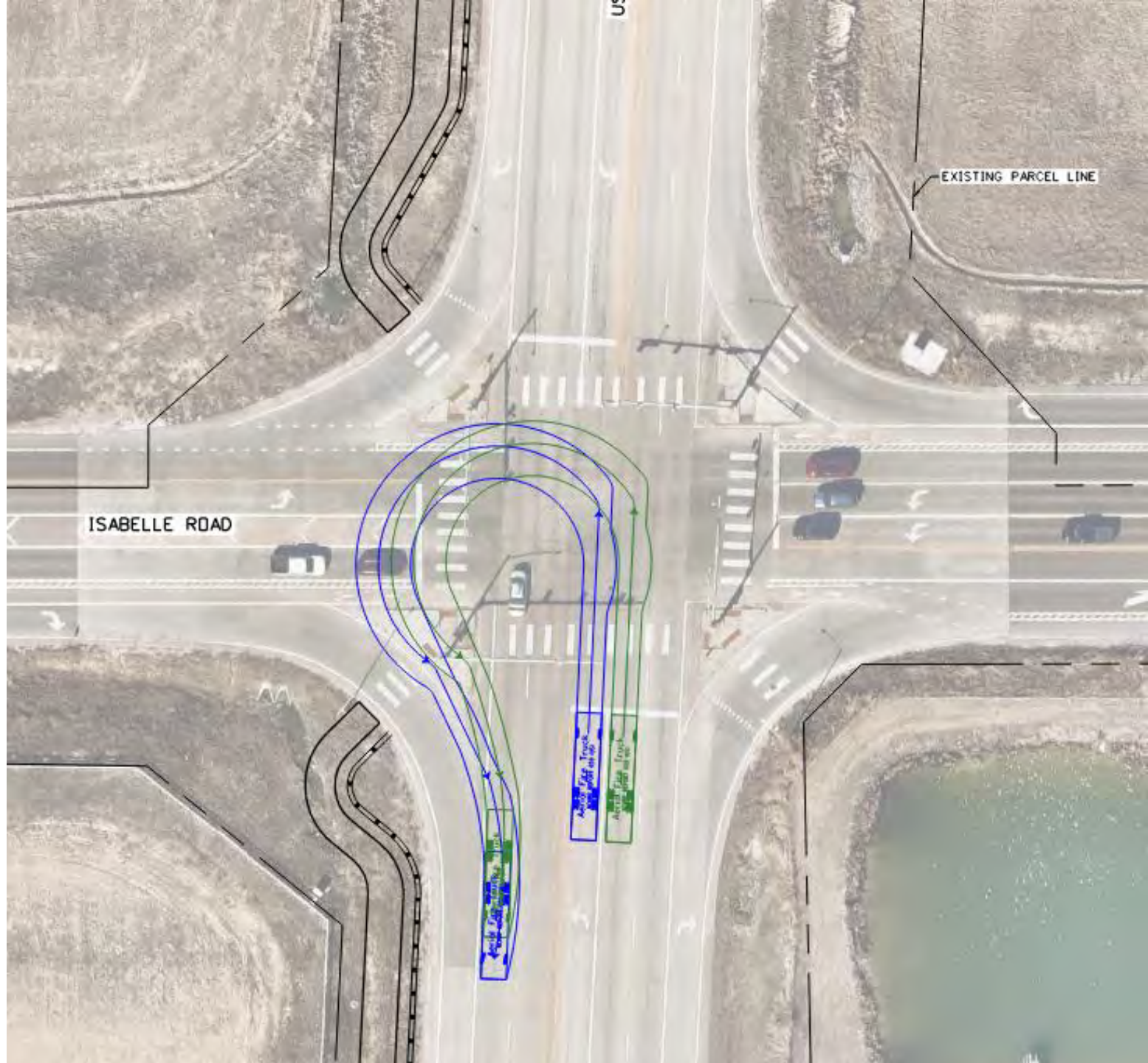



# Discussion Questions

- How frequent does emergency services need median openings for U-turns for emergency response?
  - Is this something you've dealt with at other divided highways?
  - Example: US 34 (east of Loveland)
  - <https://www.google.com/maps/@40.4071216,-104.9737955,205m/data=!3m1!1e3?entry=ttu>
- What is the appropriate design vehicle for U-turns?
- Are the existing major intersections appropriate for U-turns or should vehicles be rerouted?
- What turn movements are needed for emergency service operations (i.e. which lane do you turn from, can you crossover and travel in the opposite direction, etc.)?





# Notes:

- Jeff Webb: Design to accommodate a ladder truck.
  - Ladder trucks are slightly larger than what is shown in the turn template concept designs.
  - Can provide turning templates for the ladder truck (likely 45' overall length and 24' wheel base length).
- Emergency services responds to all crashes, not just the ones that cross the centerline
  - Majority of the responses are to crashes at intersections.
  - Mountain View has responded to dozens of crashes on US 287 in the last year
  - The movements of private vehicle drivers are not predictable and can't count on them to move over. Bulbouts will be necessary because a fire truck could be making a U-turn from any given lane based on which lane frees up.
  - To be most conservative, design the U-turn bulbouts assuming the fire truck would be turning from the left lane.
- Consor to send the proposed concept design and emergency services can provide feedback about where would need additional breaks in the median
  - There is potential for emergency response to take a different route or have a different jurisdiction respond based on the location and U-turn restrictions.
  - It will be important to have more breaks in the long sections (Gaynor Lake Road to Pike Road is an example where there may be a long stretch with no public roadways in between).
- U-turns at intersections with channelized right turn islands (example: Isabelle Road) will require significant reconstruction of signal infrastructure to be able to accommodate U-turns. Would a median break approximately ¼ mile before the intersection work to accommodate a u-turn prior to the intersection.
  - This would be OK, but would need to make sure the traffic is not stacked back to the U-turn location.
  - Sometimes the Opticom does not change through traffic to green early enough.
- Fire department does not drive in the opposite direction of travel.
- When responding to a crash, will often use the first fire truck parked at an angle before the crash to act as a barricade.
- Unintended consequence of the median barrier: may need to close both lanes of traffic when responding to crash because less median "work" space.





# Meeting Attendees and Action Items

## Meeting Attendees

- Paul Frank, Boulder County Vision Zero
- Alexandra Phillips, Boulder County Crash Analysis Team & Bike Planner
- Dan Higgins, Fire Chief Longmont
- Jeff Webb, Fire Marshal Mountain View Fire
- Steve Silverman, 911 Communications Director for 287 jurisdiction
- Katrina Kloberdanz, CDOT
- Bryce Reeves, CDOT
- Jessica Hernandez, Consor
- Ben Waldman, Consor
- Nikki Riemer, Consor

## Action Items

- Jeff Webb to send turn template/dimensions for ladder truck
- Consor to send median concept. Emergency services to mark up for emergency service preference of frequency and locations of U-turns.



# Memorandum

**Date:** August 9, 2023

**To:** Boulder County Emergency Services

**From:** Consor Engineers

**Subject:** US 287 Center Median Barrier & Emergency Services Coordination Memo

## Introduction

The US 287 Vision Zero Safety and Multimodal Mobility Study is currently underway. As part of the project, crash data was analyzed along the US 287 corridor from Midway Boulevard in Broomfield to Horseshoe Circle in Unincorporated Larimer County. The crash analysis identified crash trends and identified recommendations with the goal of eliminating all traffic fatalities and severe injuries along the corridor. There were two segments identified along the US 287 corridor that had an above-average rate of fatal and severe crashes where most of the fatal and severe crashes were caused by vehicles crossing over the travel lane into the opposite direction of traffic resulting in head-on crashes or sideswipe (opposite direction) crashes. These crash types are occurring along rural areas where the highway is undivided with high posted speed limits. A center median barrier is recommended in the two segments to improve safety and mitigate crossover crashes. Several median barrier alternatives were evaluated, and the proposed recommended median barrier is a cast-in-place concrete median barrier. Boulder County recently applied for a Safe Streets For All Implementation Grant to obtain funding for installation of the median. It is recommended to have median openings for U-turns at all public accesses and at locations where there is greater than one-mile distance between public accesses. The purpose of this memorandum is to summarize the work done to date to understand U-turn turning templates at typical intersections and to facilitate the discussion with emergency services to understand the requirements needed to maintain emergency service response times. Our goal is to work collaboratively with Boulder County emergency services and perform additional analysis as needed to accommodate emergency response vehicles.

## U-Turn Analysis

### Design Vehicles

Three design vehicles were used to understand U-turn turning templates at several intersections along the corridor. The following describes the vehicle types and the assumed dimensions:

1. **Fire truck** – A fire truck turn template was used to understand the required area for emergency services to make a U-turn to access an emergency located between public accesses. Turn templates were run for fire trucks making a U-turn from the left-turn lane and from the middle travel lane.





2. **Passenger Vehicle with Trailer** – A Passenger Vehicle with Trailer template was used to understand the required area for vehicles pulling a trailer to make a U-turn to access private property. There are many farms located within the proposed center median areas and it is anticipated that vehicles pulling trailers with equipment/animals or vehicles pulling RV trailers must be accommodated.

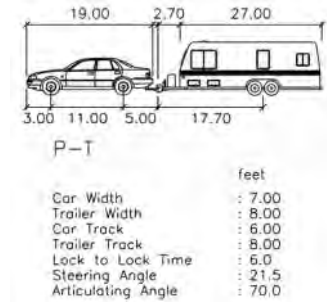

3. **SU-30** – A SU-30 template was used to understand the required area for box truck delivery vehicles to make a U-turn to access private property. These vehicle types have a large U-turn footprint but are not permitted to use an outside lane to make a turn like firetrucks.

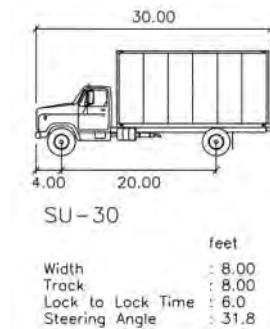

## U-turn Locations

Our team analyzed U-turns at three typical locations along the corridor based on the characteristics of the intersection. The fire truck, passenger vehicle with trailer, and SU-30 U-turn turning templates were analyzed at the following intersections:

1. **Dawson Drive** – minor, 3-leg intersection; unsignalized
2. **Lookout Road** – major, 4-leg intersection; signalized
3. **Isabelle Road** – major, 4-leg intersection; channelized right-turn islands; signalized

## Conclusion

There were three turn templates run at three typical intersections. **Appendix A** displays a summary of all turn templates run at each intersection. The results of the turn templates are intended to understand the vehicle path for U-turns caused by the installation of the center median and facilitate discussion with Local Agency and Boulder County Emergency Services to ensure our design adequately accommodates emergency response vehicles.

## Future Considerations and Discussion

- Confirm accommodation and typical operations of emergency services vehicles along the US 287 corridor.
- We understand that Local Agency and Boulder County Emergency Services may have different dimensions for their fire truck turn template. If provided, the team can re-run U-turn templates using the Boulder County emergency services vehicle.
- Signal operations may need to be updated to accommodate U-turns during emergency vehicles responses to ensure opposing traffic has a red light when fire trucks are making a U-turn to ensure there are no conflicting movements.
- Specific locations of median openings to accommodate U-turns where openings between public access roadways are greater than one mile are still being considered.



## Appendix A – Turn Templates



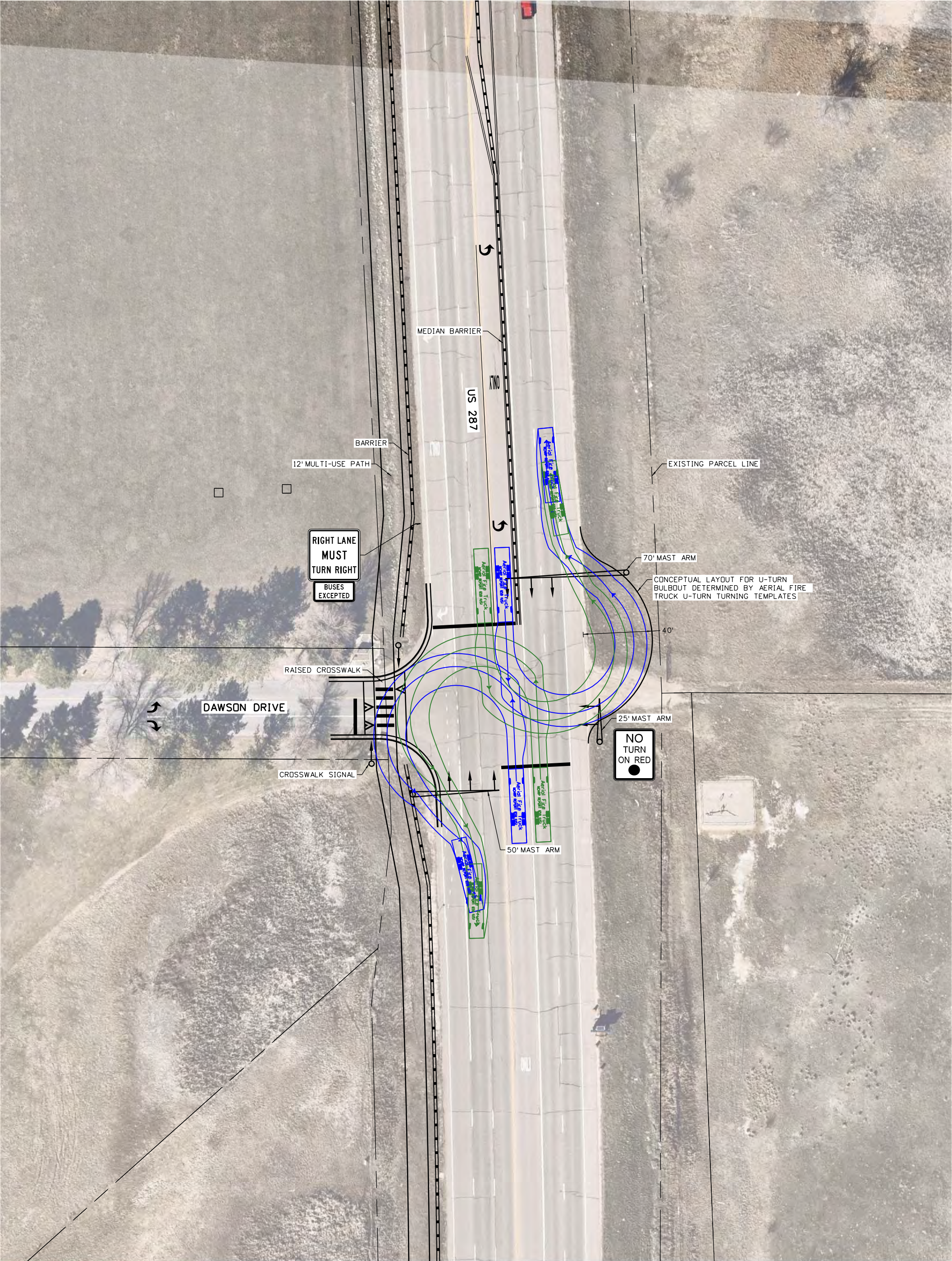

US 287 & Dawson Drive Concept  
3-Leg Intersection  
AerialFire Truck AutoTurn Movements

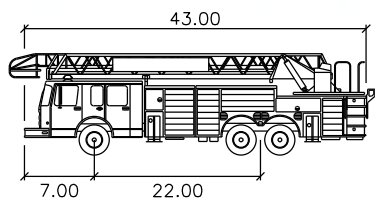

Aerial Fire Truck

	feet
Width	: 8.50
Track	: 8.50
Lock to Lock Time	: 6.0
Steering Angle	: 33.3

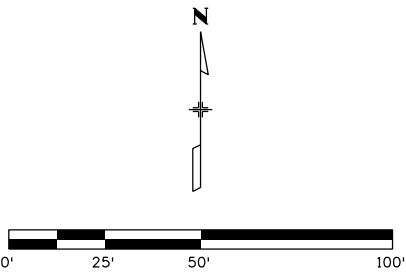



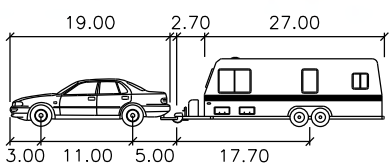
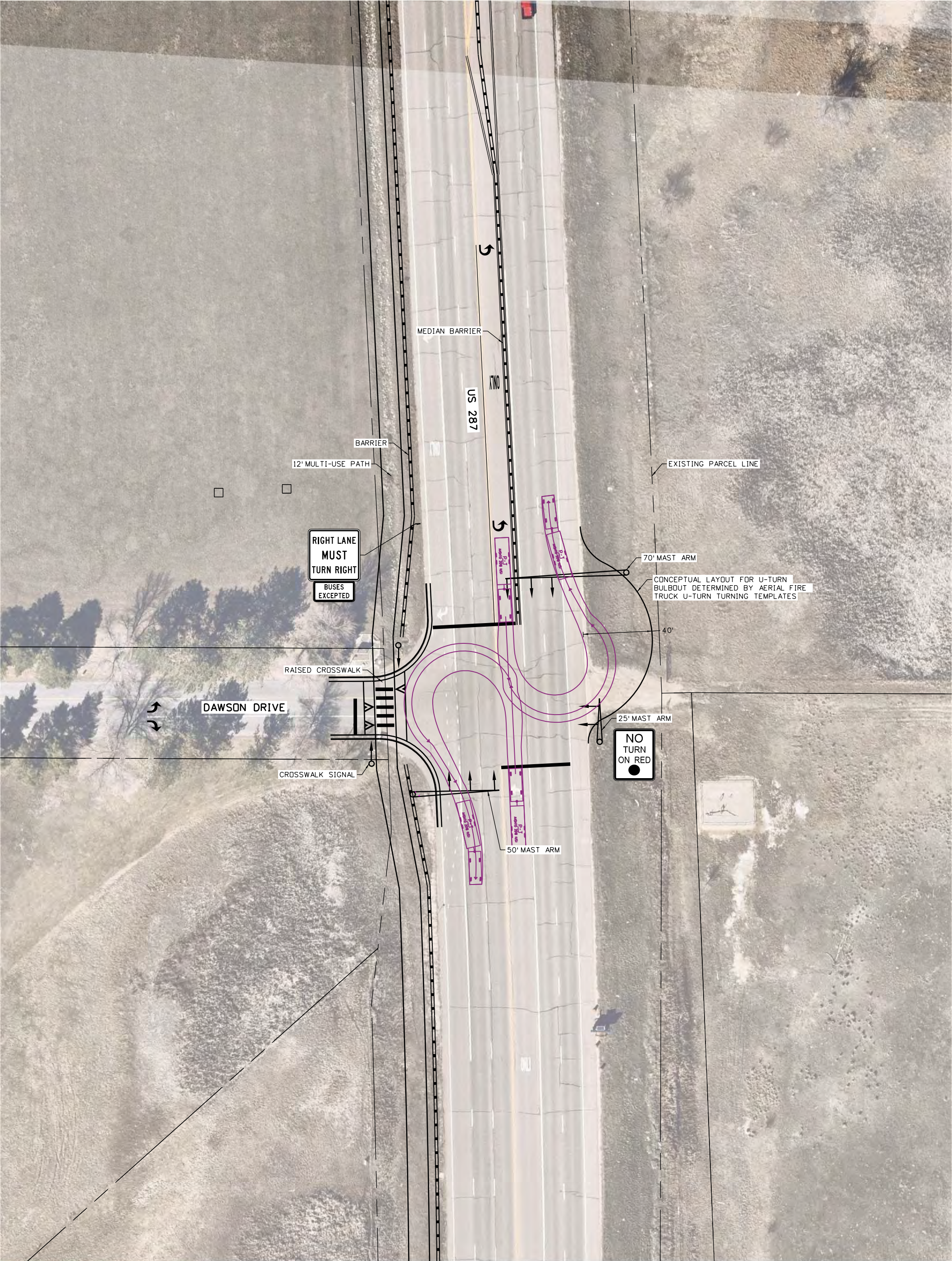

P-T

	feet
Car Width	: 7.00
Trailer Width	: 8.00
Car Track	: 6.00
Trailer Track	: 8.00
Lock to Lock Time	: 6.0
Steering Angle	: 21.5
Articulating Angle	: 70.0

## US 287 & Dawson Drive Concept 3-Leg Intersection

Passenger Vehicle With Trailer AutoTurn Movements

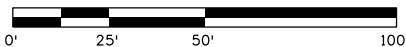



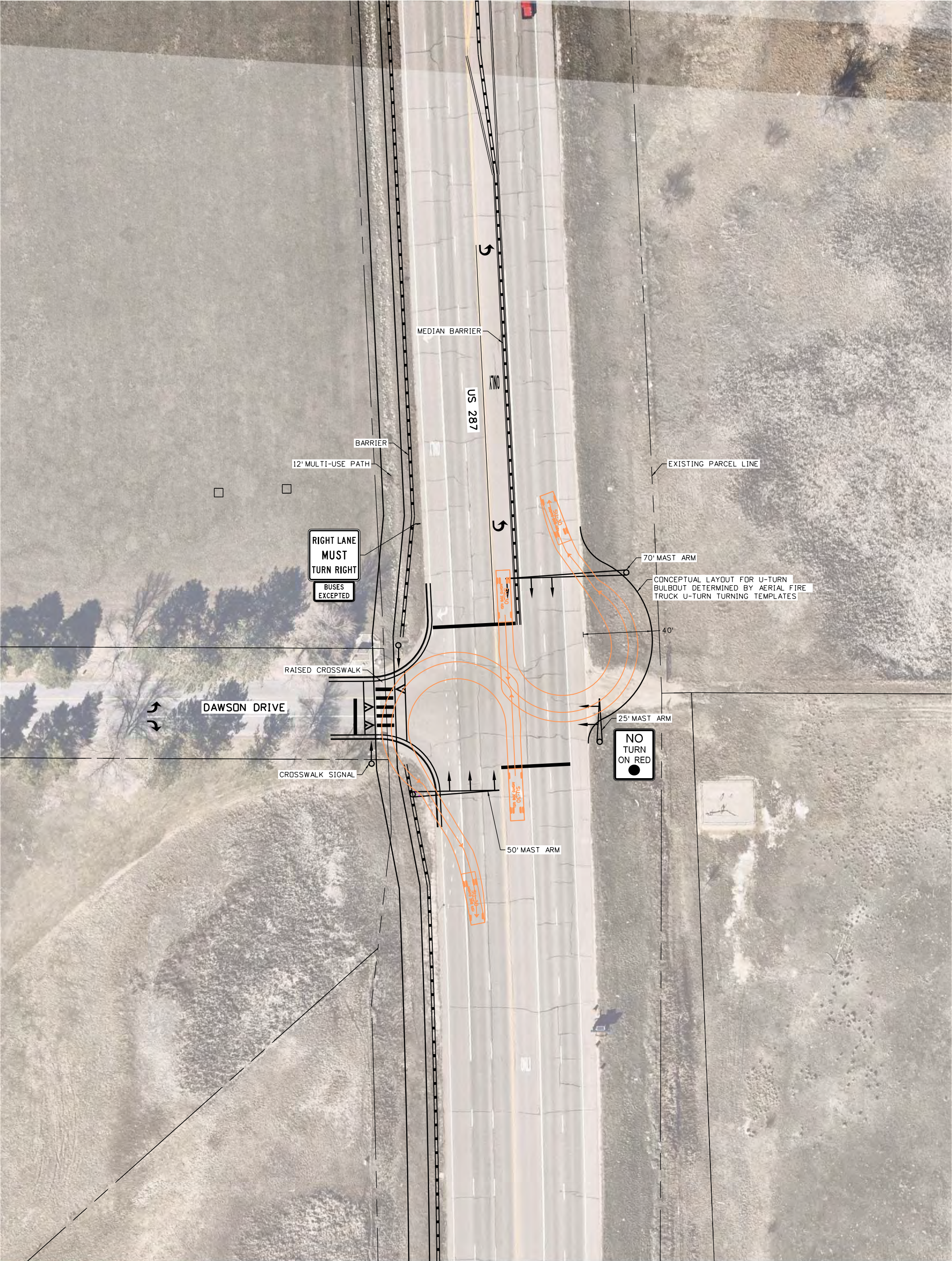

# US 287 & Dawson Drive Concept 3-Leg Intersection

Delivery Truck (SU-30) AutoTurn Movements

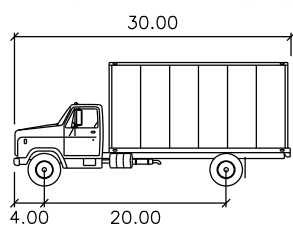

SU-30

	feet
Width	: 8.00
Track	: 8.00
Lock to Lock Time	: 6.0
Steering Angle	: 31.8

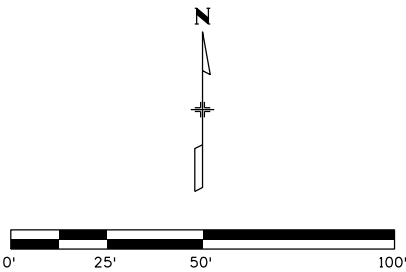



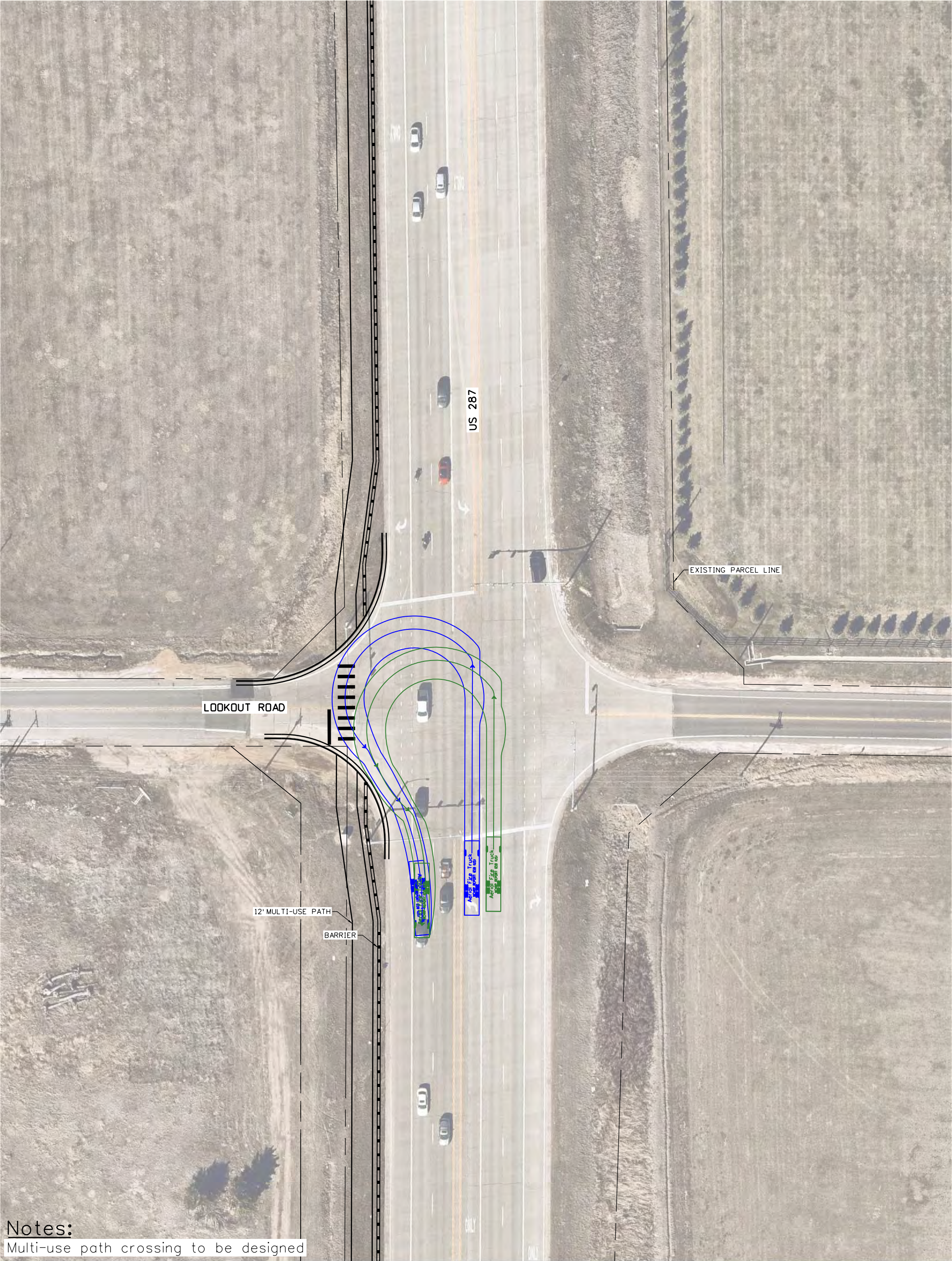

**Notes:**  
Multi-use path crossing to be designed

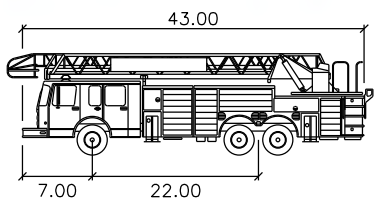

Aerial Fire Truck

	feet
Width	: 8.50
Track	: 8.50
Lock to Lock Time	: 6.0
Steering Angle	: 33.3

## US 287 & Lookout Road Concept 4-Leg Intersection

AerialFire Truck AutoTurn Movements

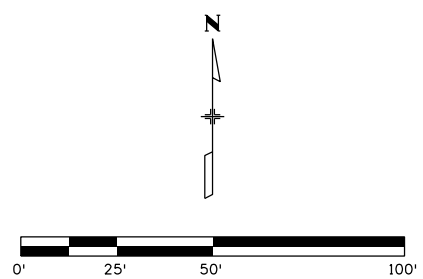





**Notes:**  
Multi-use path crossing to be designed

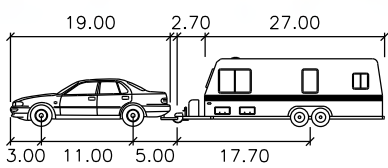

P-T

	feet
Car Width	: 7.00
Trailer Width	: 8.00
Car Track	: 6.00
Trailer Track	: 8.00
Lock to Lock Time	: 6.0
Steering Angle	: 21.5
Articulating Angle	: 70.0

## US 287 & Lookout Road Concept 4-Leg Intersection

Passenger Vehicle With Trailer AutoTurn Movements

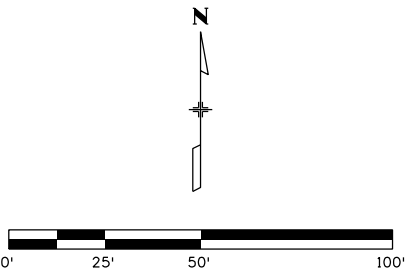





**Notes:**  
Multi-use path crossing to be designed

# US 287 & Lookout Road Concept 4-Leg Intersection

Delivery Truck (SU-30) AutoTurn Movements

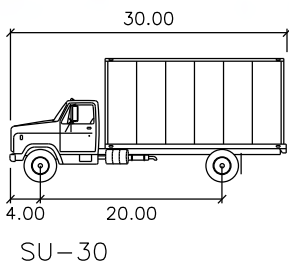

feet	
Width	: 8.00
Track	: 8.00
Lock to Lock Time	: 6.0
Steering Angle	: 31.8

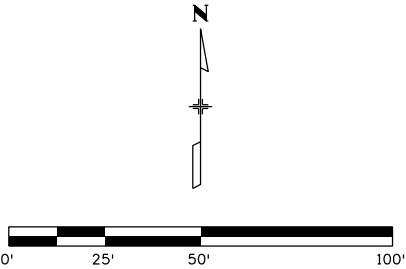



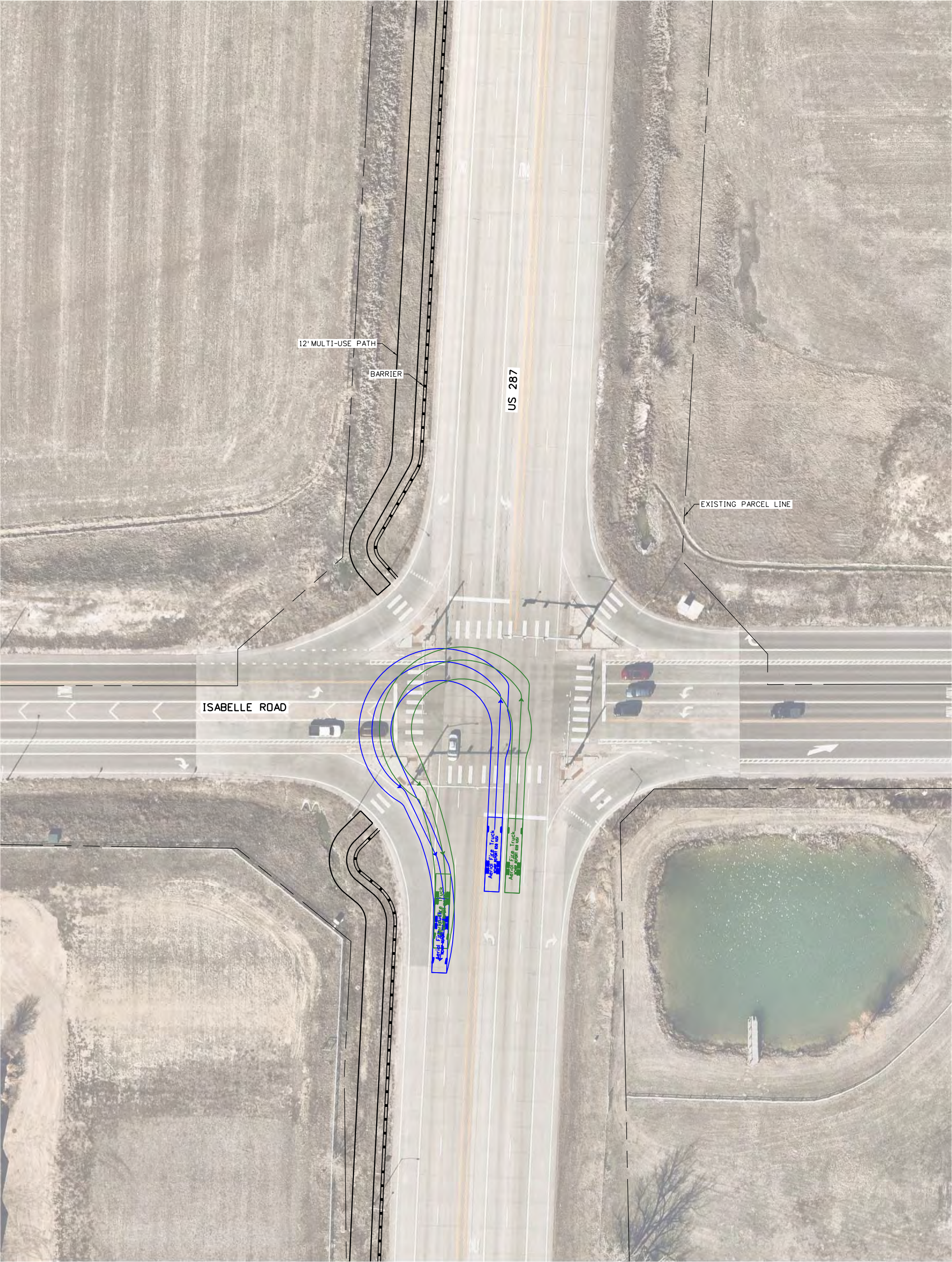

US 287 & Isabelle Road Concept  
4-Leg Intersection With Channelized Right-Turn Islands  
Aerial Fire Truck AutoTurn Movements

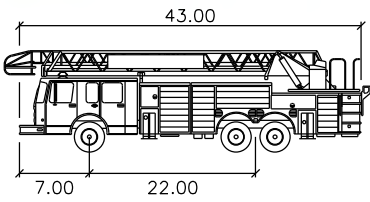

Aerial Fire Truck	
	feet
Width	: 8.50
Track	: 8.50
Lock to Lock Time	: 6.0
Steering Angle	: 33.3

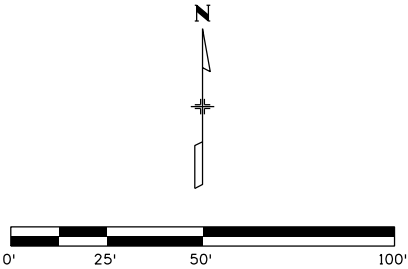



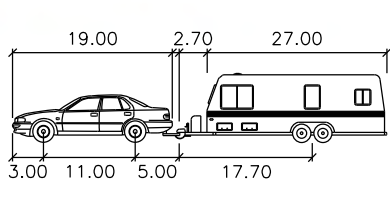
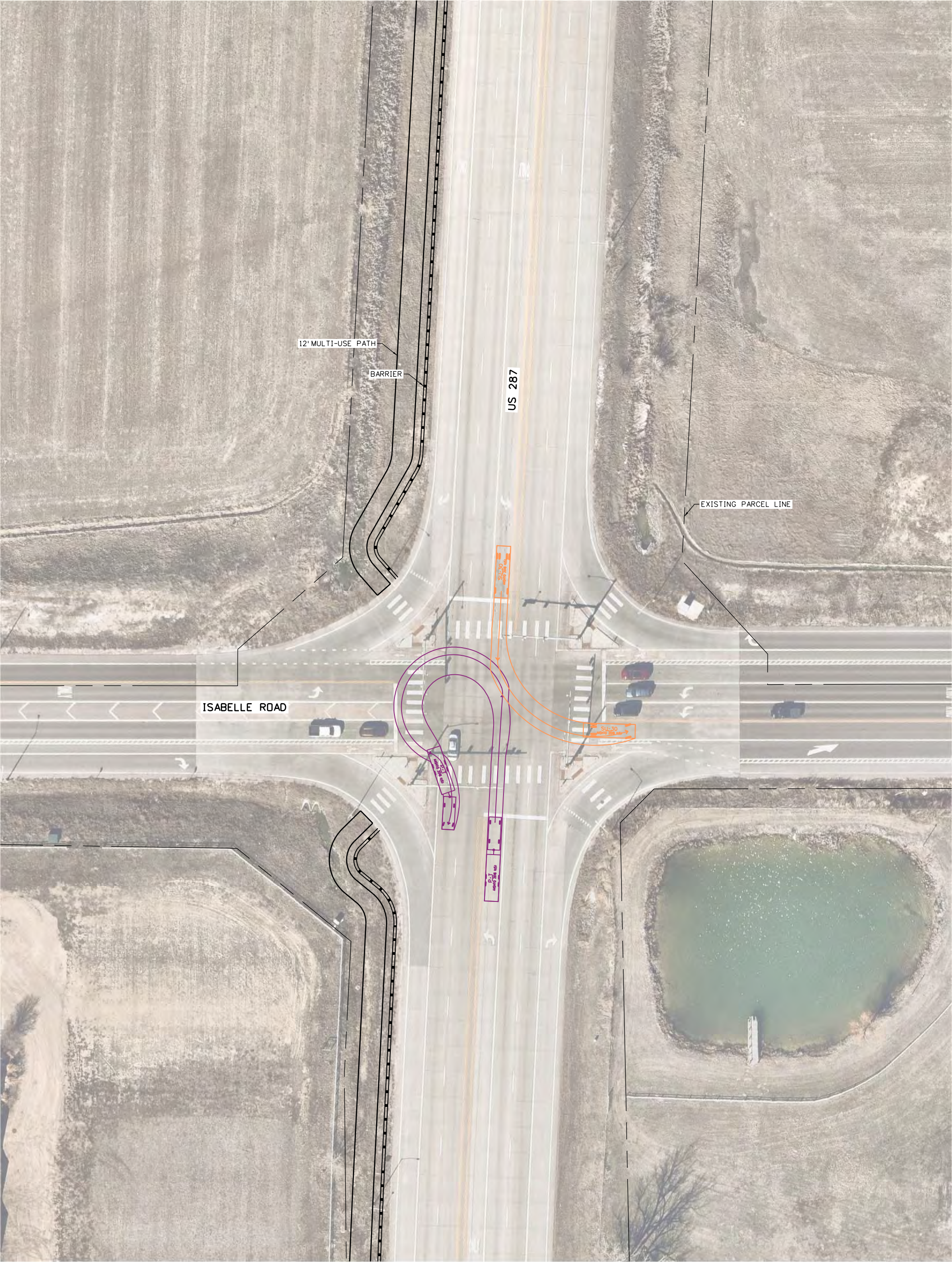

# US 287 & Isabelle Road Concept

## 4-Leg Intersection With Channelized Right-Turn Islands

Passenger Vehicle With Trailer AutoTurn Movements

	feet
Car Width	: 7.00
Trailer Width	: 8.00
Car Track	: 6.00
Trailer Track	: 8.00
Lock to Lock Time	: 6.0
Steering Angle	: 21.5
Articulating Angle	: 70.0

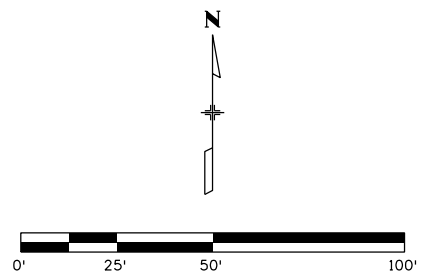



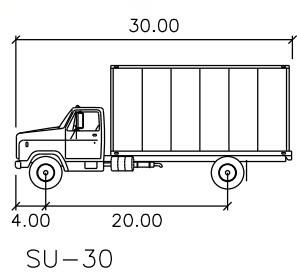
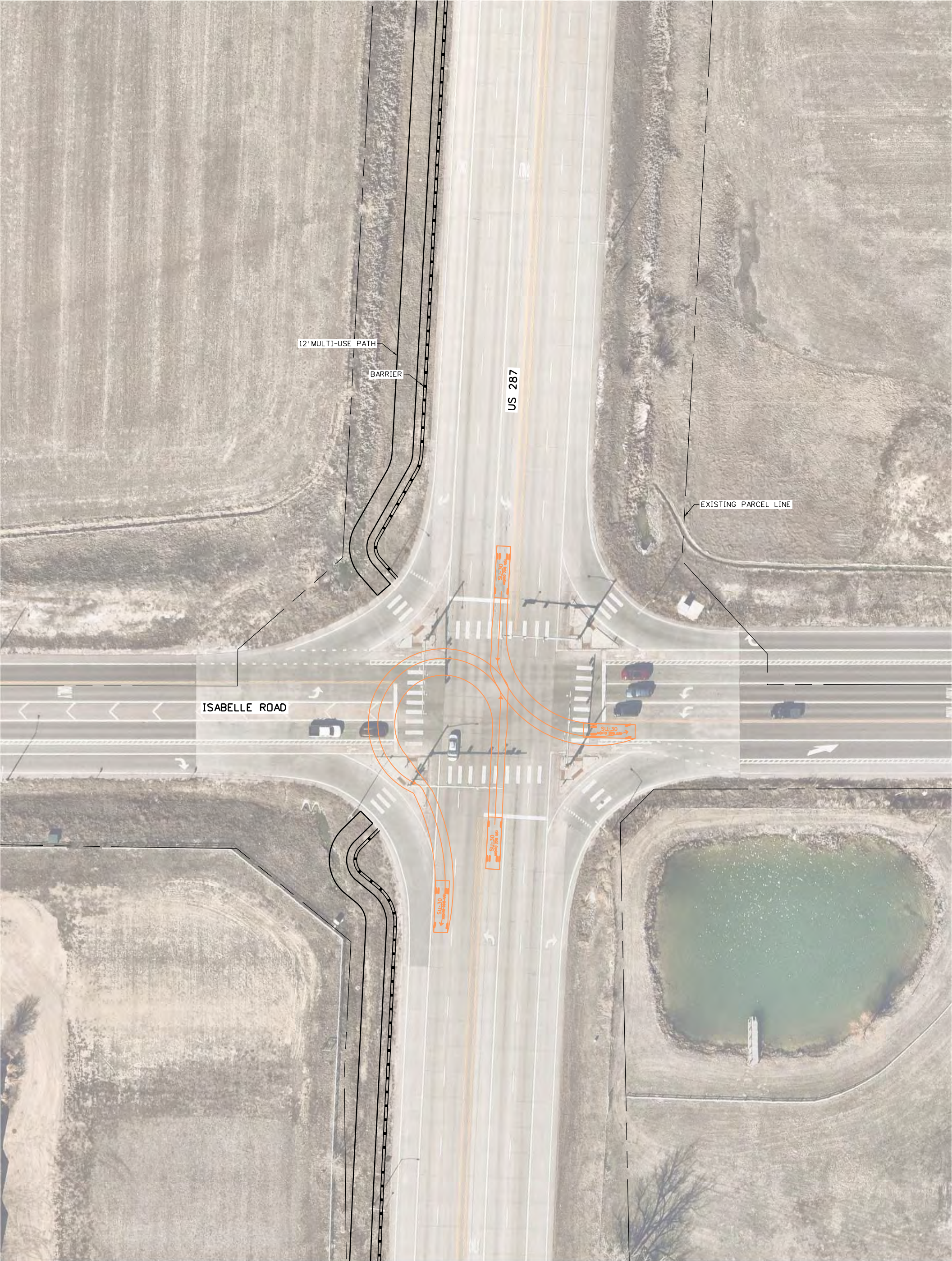

SU-30

	feet
Width	: 8.00
Track	: 8.00
Lock to Lock Time	: 6.0
Steering Angle	: 31.8

## US 287 & Isabelle Road Concept

### 4-Leg Intersection With Channelized Right-Turn Islands

Delivery Truck (SU-30) AutoTurn Movements

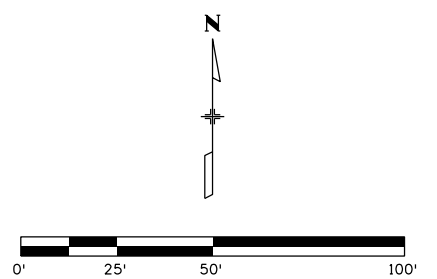





## **APPENDIX G**

---

### **WALK-BIKE PATH FEASIBILITY ROLL PLOTS**





### Dismissed Parallel Routes

109<sup>th</sup> Street is a parallel roadway approximately a quarter mile east of US 287 that was analyzed for an alternate route for the walk-bike path. Figure A below displays the segment of 109<sup>th</sup> Street that was analyzed as a parallel route. This route was dismissed for a variety of reasons:

1. The roadway is narrow and would require widening to accommodate pedestrian and bicycle infrastructure.
2. Several segments of this roadway are currently not paved and would require upgrading.
3. The roadway crosses multiple major roadways at unsignalized locations (Isabelle Road, Jasper Road, and Lookout Road) that would require signalization (Rectangular Rapid Flashing Beacon, Pedestrian Hybrid Beacon, or full traffic signal) to accommodate pedestrian and bicycle crossings.

*Figure A: 109<sup>th</sup> Street Dismissed Alternative*









6, 2023  
Cross Sections  
Clear Zone Path Co

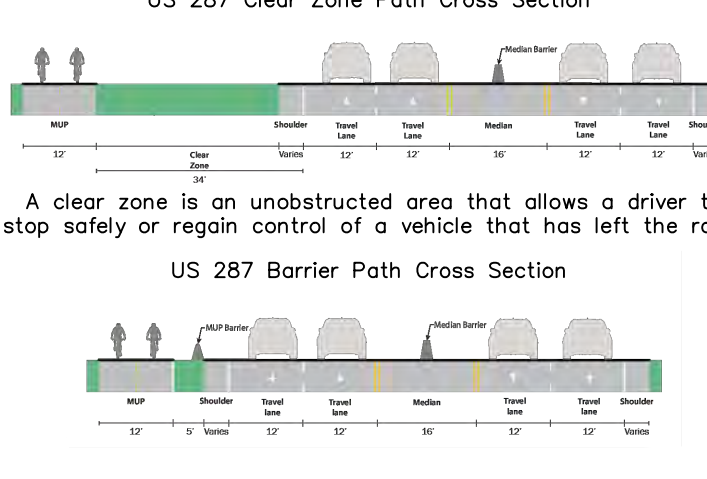

Concept Map Legend

 Future BRT Stop

 ROW Parcel Line


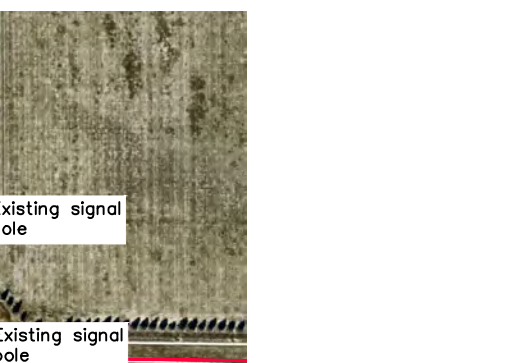
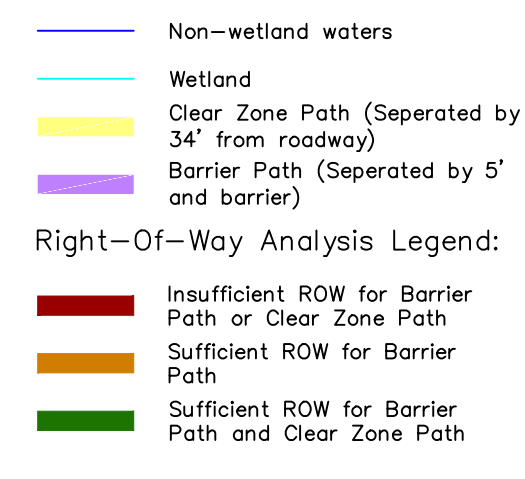



Cross Sections:

US 287 Clear Zone Path Cross Section

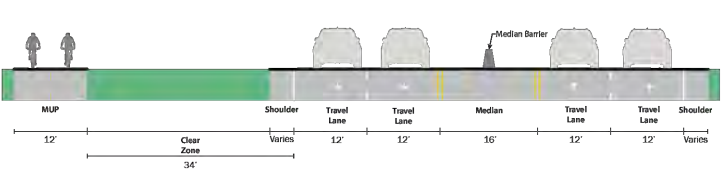

A clear zone is an unobstructed area that allows a driver to stop safely or regain control of a vehicle that has left the road.

US 287 Barrier Path Cross Section

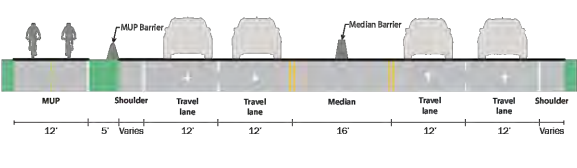

The preferred alignment of the walk-bike path between Dillon Road and Miramonte Boulevard will connect to proposed walk-bike path improvements between Dillon Road North and Dillon Road South as shown in the US 287/Dillon Road Concept and then connect to existing walk-bike paths on the east and west sides of the US 287 north of Dillon Road North.

Sufficient ROW for Barrier Path and Clear Zone Path. Potential wetland impacts.

Sufficient ROW for Barrier Path. Clear Zone Path would require ROW/Easement with Boulder County and have potential wetland impacts.

Sufficient ROW for Barrier Path and Clear Zone Path. Potential wetland impacts.

Sufficient ROW for Clear Zone Path. Barrier path would require ROW/Easement with BNSF Railway.

Sufficient ROW for Barrier Path and Clear Zone Path.

Sufficient ROW for Barrier Path and Clear Zone Path. Clear zone path would have potential wetland impacts.

Sufficient ROW for Barrier Path. Clear Zone Path would require ROW/Easement with Boulder County.

Insufficient ROW for Barrier Path or Clear Zone Path. ROW/Easement with Boulder County required.

Sufficient ROW for Barrier Path. Clear Zone Path would require ROW/Easement with Boulder County.

Insufficient ROW for Barrier Path or Clear Zone Path. ROW/Easement with Boulder County required.

Sufficient ROW for Barrier Path and Clear Zone Path. Potential wetland impacts.

Concept Map Legend:

- Future BRT Stop
- ROW Parcel Line (Preliminary)
- Non-wetland waters
- Wetland
- Clear Zone Path (Separated by 34' from roadway)
- Barrier Path (Separated by 5' and barrier)

Right-Of-Way Analysis Legend:

- Insufficient ROW for Barrier Path or Clear Zone Path
- Sufficient ROW for Barrier Path
- Sufficient ROW for Barrier Path and Clear Zone Path

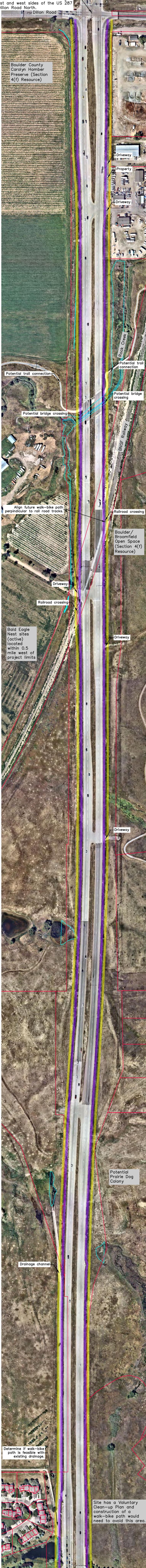

Sufficient ROW for Barrier Path and Clear Zone Path.

Sufficient ROW for Barrier Path. Clear Zone Path would require ROW/Easements.

Sufficient ROW for Barrier Path and Clear Zone Path. Potential wetland impacts.

Sufficient ROW for Barrier Path. Clear Zone Path would require ROW/Easement with BNSF Railway.

Insufficient ROW for Barrier Path or Clear Zone Path. ROW/Easement with BNSF Railway required.

Sufficient ROW for Clear Zone Path. Insufficient ROW for Barrier Path, ROW/Easement with BNSF Railway required.

Sufficient ROW for Barrier Path and Clear Zone Path.

Sufficient ROW for Barrier Path. Clear Zone Path would require ROW/Easement with Broomfield County.

Sufficient ROW for Barrier Path and Clear Zone Path.

Sufficient ROW for Barrier Path. Clear Zone Path would require ROW/Easement with Broomfield County.

Insufficient ROW for Barrier Path or Clear Zone Path. ROW/Easement with Broomfield County required.





## **APPENDIX H**

---

### **SUPPLEMENTAL CONCEPTUAL DESIGN PACKETS AND COST ESTIMATES**





# US 287 Vision Zero & Safety Project

## Concept Design

### Longmont Pedestrian/Bicycle Improvements





# Contents

- Project Overview
- Safety Analysis and Recommendations
- CDOT Safety Recommendations





# Project Overview

- There are several intersections in downtown Longmont that were identified as having pedestrian and bicycle crash trends.
- CDOT has completed concept designs to improve pedestrian and bicycle safety at 9<sup>th</sup> Avenue, Mountain View Avenue, 17<sup>th</sup> Avenue, and 23<sup>rd</sup> Avenue. CDOT is currently moving these concept designs into the final design phase.
- The US 287 Vision Zero Project is moving these CDOT concepts forward and documenting additional recommendations to be considered as part of final design.





# Safety Analysis and Recommendations Summary





CDOT IMPROVEMENT INTERSECTION

# US 287 & 23<sup>rd</sup> Ave

Traffic Signal

US 287 Speed Limit = 35 MPH

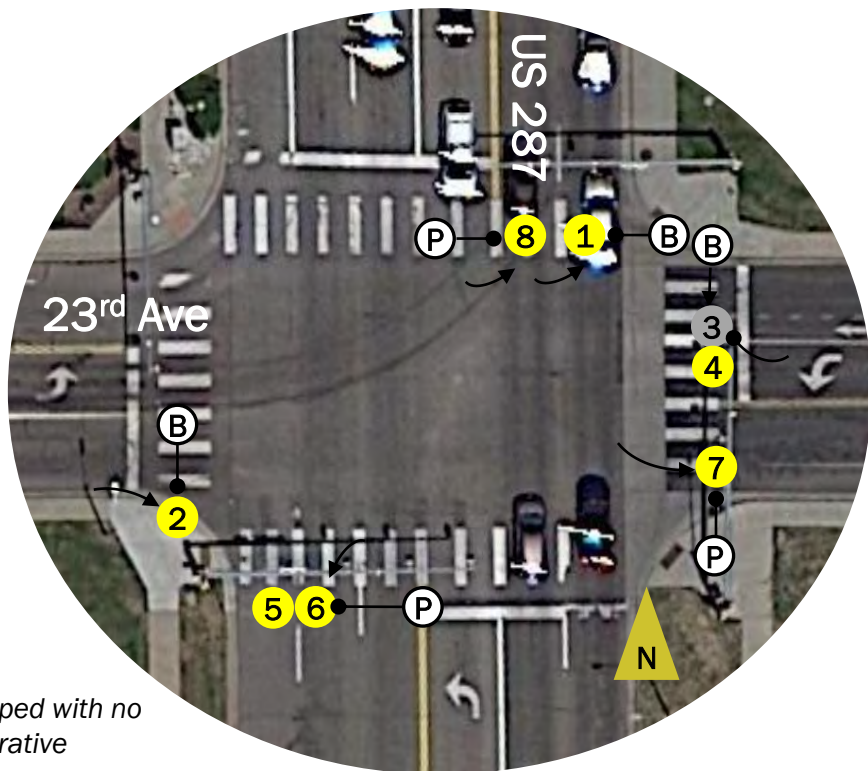

\*2 ped with no narrative

(P) Pedestrian

(X) PDO

→ Vehicle 1

↩ Turning

(B) Bicycle

(X) Injury

—● Vehicle 2

↑ Angle

(X) Fatality

Total Crashes 74

Severe Crashes: 9

Fatal Crashes: 1

Bicycle-Involved: 4

Pedestrian-Involved: 6

## Left-turn Operations

NBLT: Perm

SBLT: Perm

EBLT: Perm

WBLT: Perm

## Observations

- 19 approach turn (12 NB; 7 SB)
- 16 broadside (6 NB; 5 WB; 4 SB; 1 EB)
- 26 rear end (13 SB; 11 NB; 1 WB; 1 EB)

- Ped/bike trend: left-turns failing to yield ROW to ped/bike
- Ped/bike trend: RTOR versus bike

## Recommendations

- Evaluate updating NB/SB left turn to permitted-protected or protected only during peak periods. This requires replacing existing signal heads with FYA.
- Install LED illuminated border bicycle/pedestrian warning sign (W11-15) with passive pedestrian detection.
- Restrict right-turn-on-reds.
- Protect left-turns when pedestrian push button is pressed to eliminate pedestrian/left-turning vehicle movements from occurring simultaneously. This requires replacing existing traffic signal heads with FYA signal heads.

- Enhance bicycle lane crossing markings across 287.
- Improve bicycle facilities on Coffman Avenue so that bicyclists have a high-comfort parallel route and are not traveling on the sidewalk.
- Install reflective backplates.
- Review yellow and red intervals and coordination.
  - BRT Recommendations: NB/SB BAT lane queue jumps.
- Re-stripe EB/WB intersection approaches to accommodate a bicycle lane (see CDOT design).





CDOT IMPROVEMENT INTERSECTION

# US 287 & 17<sup>th</sup> Ave

Traffic Signal

US 287 Speed Limit = 35 MPH

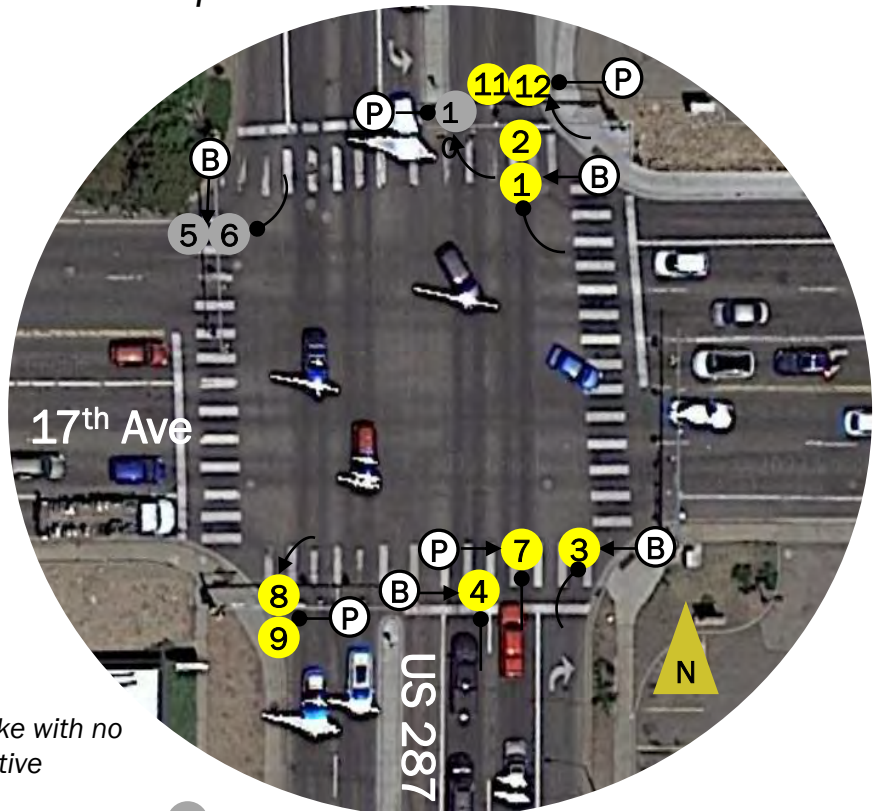

\*1 bike with no narrative

(P) Pedestrian

(B) Bicycle

(X) PDO

(Y) Injury

(Z) Fatality

→ Vehicle 1

—● Vehicle 2

↪ Turning

↑ Angle

Total Crashes 193

Severe Crashes: 9

Fatal Crashes: 1

Bicycle-Involved: 7

Pedestrian-Involved: 7

## Left-turn Operations

NBLT: Prot/Perm

SBLT: Prot/Perm

EBLT: Prot/Perm

WBLT: Prot/Perm

## Observations

- 58 approach turns (27 SB; 11 NB; 10 WB; 10 EB)
- 31 broadside (15 SB; 6 EB; 5 WB; 5 NB)
- 77 rear end (31 NB; 25 SB; 16 EB; 5 WB)

- Doghouse style signal heads each direction
- Fatal crash was a broadside crash
- Left-turns failing to yield ROW to ped/bike
- RTOR versus bike crash

## Recommendations

- Evaluate updating left-turn phasing operations to protected-only during peak periods. This would require replacing existing signal heads with FYA signal heads.
- Protect left-turns when pedestrian push button is pressed to eliminate pedestrian/left-turning vehicle movements from occurring simultaneously. This requires replacing existing traffic signal heads with FYA signal heads.
- Install LED illuminated border bicycle/pedestrian warning sign (W11-15) with passive pedestrian detection.
- Restrict right-turn-on-reds.

- Widen EB/WB approaches to accommodate a bicycle lane (see CDOT design).
- Enhance bicycle lane crossing markings across 287.
- Improve bicycle facilities on Coffman Avenue so that bicyclists have a high-comfort parallel route and are not traveling on the sidewalk.
- Review yellow and red intervals and coordination.
- BRT Recommendations: NB/SB BAT lane queue jumps.





# US 287 & Mountain View

Traffic Signal

US 287 Speed Limit = 35 MPH

Total Crashes	98		
Severe Crashes:	7	Bicycle-Involved:	16
Fatal Crashes:	0	Pedestrian-Involved:	5

## Left-turn Operations

NBLT: Perm	SBLT: Perm	EBLT: Perm	WBLT: Perm
------------	------------	------------	------------

## Observations

22 broadside (11 SB; 4 EB; 4 WB; 3 NB)	34 rear end (18 NB; 12 SB; 2 EB; 2WB)
14 approach turns (5 SB; 4 NB; 4 WB; 1 EB)	

## Recommendations

<ul style="list-style-type: none"> <li>Install passive pedestrian detection camera with illuminated W11-15 when pedestrian/bicycle is detected or push button is pressed (see CDOT design).</li> <li>Restrict right-turn-on-red.</li> <li>Protect left-turns when pedestrian push button is pressed to eliminate pedestrian/left-turning vehicle movements from occurring simultaneously. This requires replacing existing traffic signal heads with FYA signal heads.</li> <li>Obtain turning movement counts to determine if the EB/WB right or left-turn lanes can be eliminated to accommodate an EB bicycle lane through the intersection.</li> </ul>	<ul style="list-style-type: none"> <li>Enhance bicycle lane crossing markings across 287.</li> <li>Improve bicycle facilities on Coffman Avenue so that bicyclists have a high-comfort parallel route and are not traveling on the sidewalk.</li> <li>Enhance bicycle lane crossing markings across 287.</li> <li>Install reflective backplates.</li> <li>Review yellow and red intervals and coordination.</li> </ul>
--	--

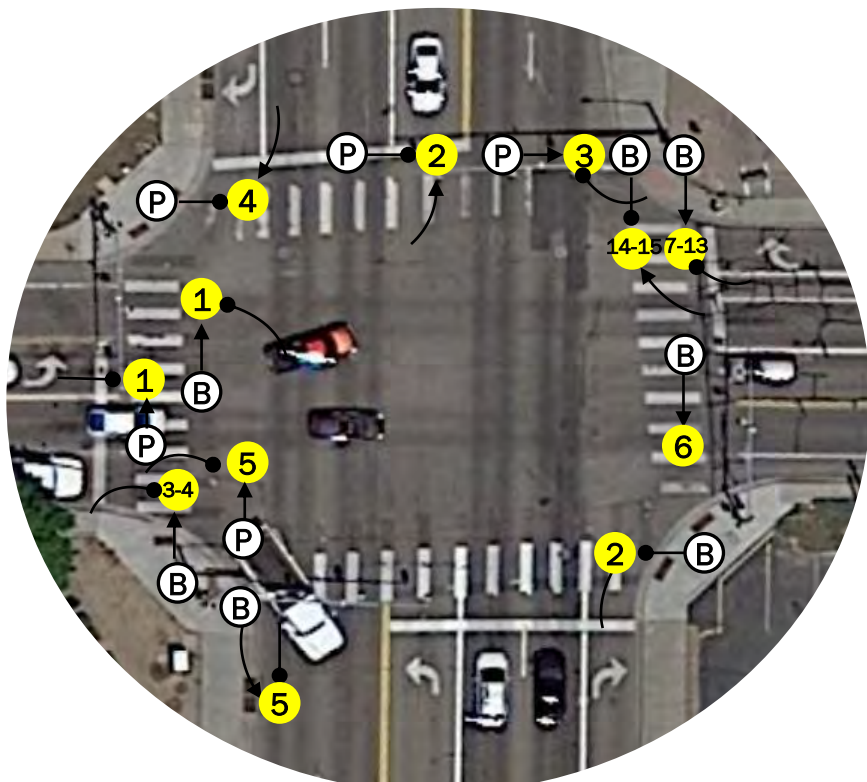

(P) Pedestrian	(X) PDO	→ Vehicle 1	↩ Turning
(B) Bicycle	(X) Injury	—● Vehicle 2	↑ Angle
	(X) Fatality		





CDOT IMPROVEMENT INTERSECTION

# US 287 & 9<sup>th</sup> Ave

Traffic Signal

US 287 Speed Limit = 25 MPH

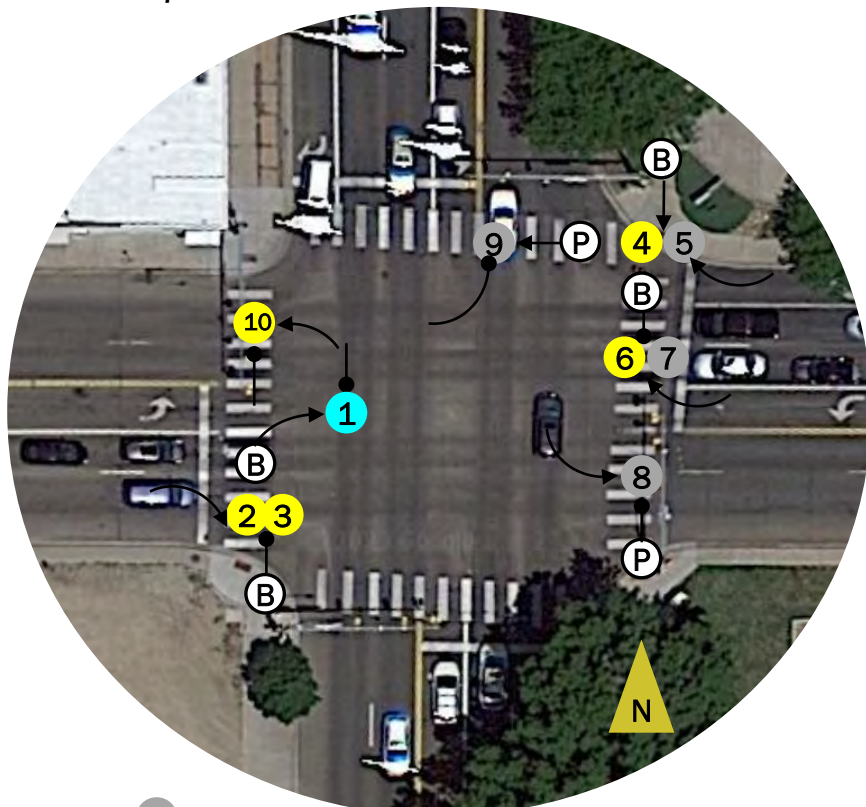

- (P) Pedestrian    (X) PDO    → Vehicle 1    ↪ Turning  
(B) Bicycle    (Y) Injury    —● Vehicle 2    ↑ Angle  
(C) Fatality

Total Crashes 108

Severe Crashes: 7

Fatal Crashes: 1

Bicycle-Involved: 7

Pedestrian-Involved: 3

## Left-turn Operations

NBLT: Prot/Perm

SBLT: Prot/Perm

EBLT: Prot/Perm

WBLT: Prot/Perm

## Observations

- 29 approach turns (10 EB; 8 WB; 6 NB; 5 SB)
- 17 broadside (6WB; 4 NB; 4SB; 4 EB)
- 12 sideswipe (11 SB; 1 WB)
- 38 rear end (12 NB; 12 SB; 8 EB; 6 WB)
- All left-turn signal heads are doghouse style signal heads

- A fatal bicycle-involved crash occurred when southbound vehicle traveling straight through the intersection struck a northbound bicyclist that crossed in the west crosswalk and turned right to cross eastbound.
- Crash trend: left-turns failing to yield ROW to ped/bike
- Crash trend: RTOR versus bike crash

## Recommendations

- Install bulb-outs on southwest and southeast corners; reduce turning radii on the northeast corner (see CDOT design).
- Evaluate updating left-turn phasing operations to protected-only during peak periods. This would require replacing existing signal heads with FYA signal heads.
- Install LED illuminated border bicycle/pedestrian warning sign (W11-15) with passive pedestrian detection.
- Restrict right-turn-on-reds.

- Protect left-turns when pedestrian push button is pressed to eliminate pedestrian/left-turning vehicle movements from occurring simultaneously. This requires replacing existing traffic signal heads with FYA signal heads.
- Improve bicycle facilities on Coffman Avenue so that bicyclists have a high-comfort parallel route and are not traveling on the sidewalk.
- Install reflective backplates.
- Review yellow and red intervals and coordination.





# CDOT Concept Designs





Figure 43: US 287 & 23rd Ave Crash Summary, Field Observations & Countermeasures

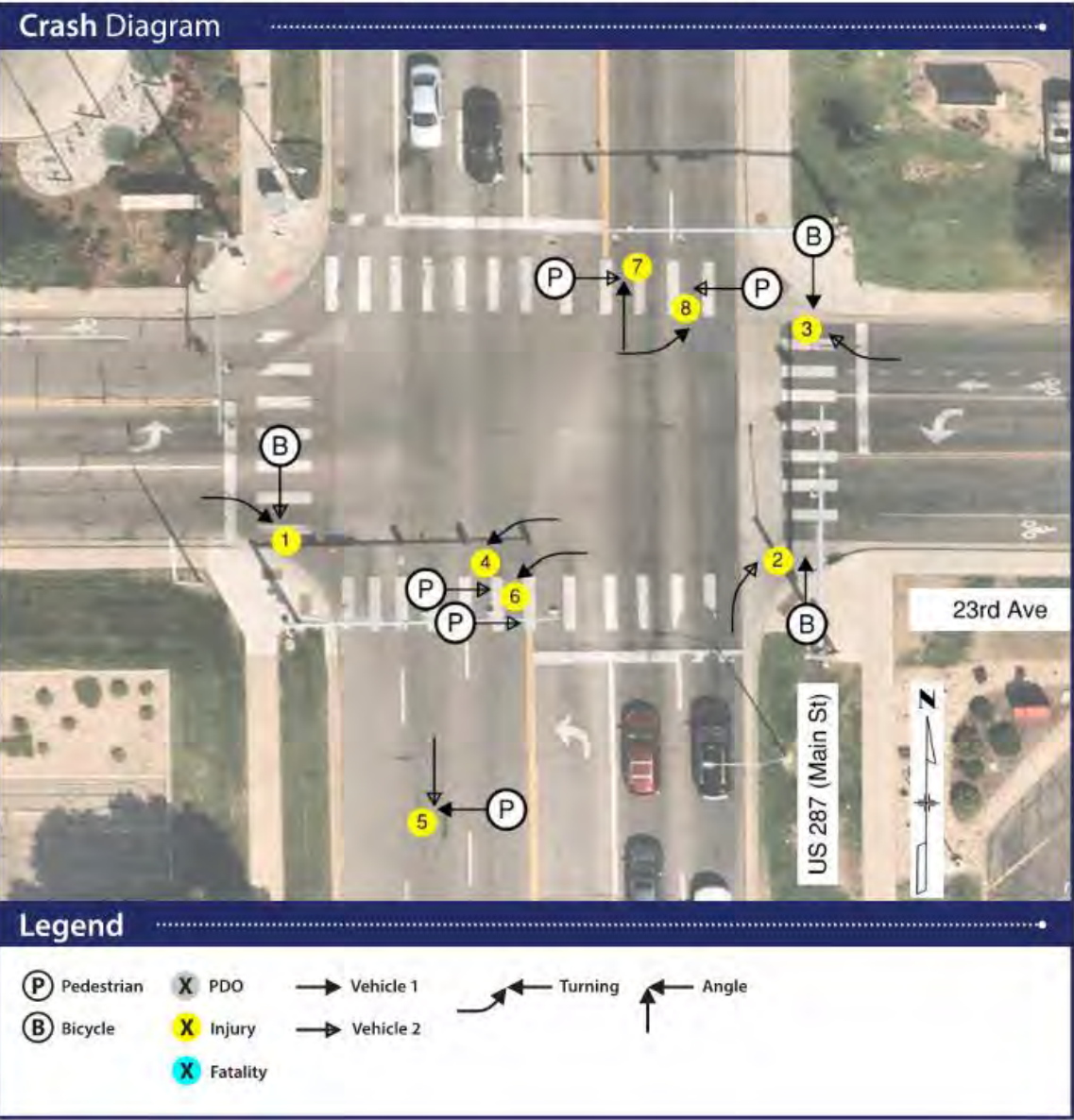

### Crash Summary

- This intersection shows a pattern of bicycle crashes that occur when bicycles are traveling in the opposite direction of the vehicle traffic adjacent to them. As they approach the intersection during the pedestrian phase, right turning motorists stopped at the traffic light are looking left for a gap in traffic. Bicycles approach and enter the crosswalk as vehicles move forward and hit them.
- Pattern of left and right turning vehicles hitting bicycles and pedestrians in the crosswalk
- 50% of crashes occurred in dawn, dusk or dark but lit conditions.
- All but one of the at-fault persons whose ages were provided, fell between the age of 9 and 21.

### Field Observations

- Diagonal curb ramps are not ideal as they don't align with crosswalks.
- Push buttons may not meet PROWAG or ADA requirements for accessibility.
- Right turning motorists looking for a gap to turn while not looking for conflicting pedestrians.
- Bicycle sharrow pavement markings on east leg are confusing as the sharrow is offset from the bicycle and arrow ahead symbols and old dashed pavement markings clutter the area.
- The northeast corner is not well lit at night.
- Bollard on northwest corner appears to have been previously struck by a vehicle.
- Vertical grade and sight obstructions on west side of intersection may create visibility conflicts with pedestrians/bikes traveling north/south with vehicles traveling east.

### TOP Countermeasures

- On street bicycle lane improvements at the intersection
- Protective-permissive left turn signal when warranted (northbound and southbound)

### Additional Countermeasures

- Improve intersection illumination
- Reflective backplates for signal heads
- "Turning traffic yield to ped/bike" signage
- General Maintenance (ADA, pavement surface, signal timings)





Figure 44: US 287 & 17th Ave Crash Summary, Field Observations & Countermeasures



### Crash Summary

- This intersection shows a pattern of bicycle crashes that occur when bicycles are traveling in the opposite direction of the vehicle traffic adjacent to them. As they approach the intersection during the pedestrian phase, right turning motorists stopped at the traffic light are looking left for a gap in traffic. Bicycles approach and enter the crosswalk as vehicles move forward and hit them.
- Pattern of left and right turning vehicles hitting bicycles and pedestrians in the crosswalk.
- 70% of crashes occurred between noon and 10:00pm
- 40% of at-fault persons are between the age of 54 and 75, another 40% were not reported
- 50% of crashes occurred between the hours of 11:00am and 1:00pm

### Field Observations

- Right turning motorists looking for gap to turn while not looking for conflicting pedestrians.
- Northeast corner east/west sidewalk is 4.6 feet and backed by a retaining wall. The narrow sidewalk against back of curb puts pedestrians very close to moving vehicles.
- Nighttime lighting seems adequate.
- Bicycles primarily use the sidewalk to cross and travel.
- Curb ramps are less than ideal as they are not directional.
- Push buttons may not meet PROWAG or ADA requirements for accessibility.
- Ped "Walk" timing feels short.
- On street bike lane striping is not readily apparent at the intersection.
- Intersection pavement is showing signs of alligator cracking.
- Some crosswalk markings are faded.

### TOP Countermeasures

- On street bicycle lane improvements at the intersection
- Leading Pedestrian Interval and No Right Turn on Red

### Additional Countermeasures

- "Turning traffic yield to ped/bike" signage
- General Maintenance (ADA, pavement surface, signal timings)





## Crash Diagram

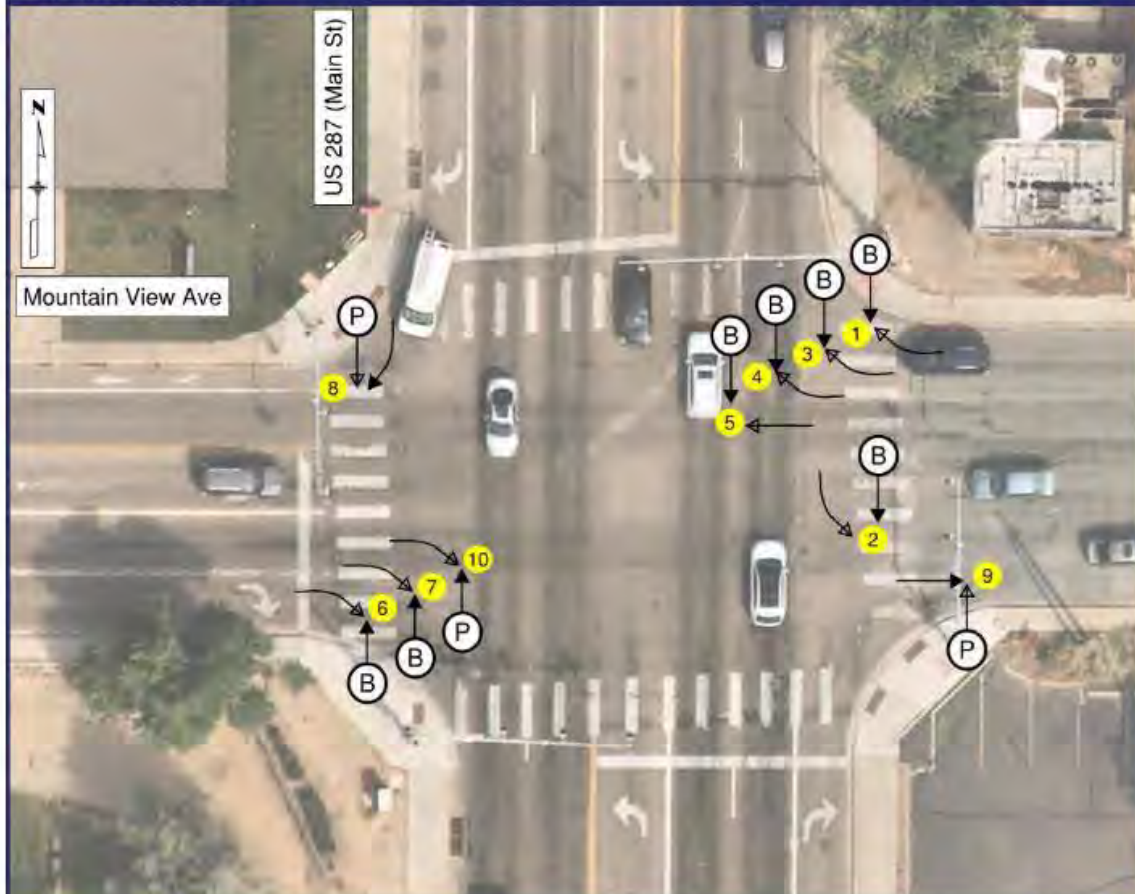

## Legend

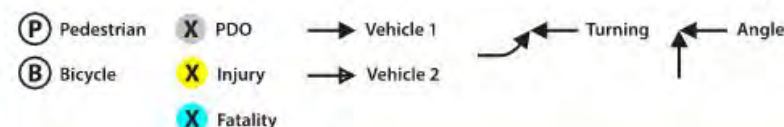

## Crash Summary

- This intersection shows a pattern of bicycle crashes that occur when bicycles are traveling in the opposite direction of adjacent vehicle traffic. As they approach the intersection during the pedestrian phase, right turning motorists stopped at the traffic light are looking left for a gap in traffic. Bicycles approach and enter the crosswalk as vehicles move forward and hit them.
- All the bicycles are listed as at-fault (i.e. Vehicle 1). The crash reports noted a few are due to bicycles not dismounting before entering the crosswalk. This law has since been removed as it was not effective, and the definition of "dismount" was unclear.
- 60% of crashes occurred between noon and 6:00pm

## Field Observations

- The building in the northeast corner of the intersection creates poor sight distance between westbound right turning vehicles and southbound traveling bicycles and pedestrians, approaching the intersection.
- Trees hanging over the sidewalk in the northeast corner of the intersection create shadows over the sidewalk making it more difficult to see approaching bicycles and pedestrians.
- The geometry of the pedestrian ramp and location of the signal controller cabinet and signal pole in the southwest corner of the intersection may encourage northbound bicycles and pedestrians into the road via the east/west ramp, which does not meet driver expectations for eastbound moving vehicles.
- Intersection illuminance could be improved.

## TOP Countermeasure

- LED illuminated border bicycle/pedestrian warning signage (W11-15) with passive pedestrian detection

## Additional Countermeasures

- Increase intersection illuminance
- Relocate traffic signal cabinet and redesign curb ramp
- Restrict right-turn-on-red (RTOR)
- Signage
  - "No Turn on Red" (R10-11)
  - "Turning Vehicles Yield to Ped/Bike" (R10-15)
  - "Wrong Way" (R5-1b)/"Ride With Traffic" (R9-3cP)







### Crash Summary

- This intersection shows a pattern of bicycle crashes that occur when bicycles are traveling in the opposite direction of adjacent vehicle traffic. As they approach the intersection during the pedestrian phase, right turning motorists stopped at the traffic light are looking left for a gap in traffic. Bicycles approach and enter the crosswalk as vehicles move forward and hit them.
- Two of the crashes, one of which was a fatality, involved a bicycle or pedestrian that walked in front of thru moving traffic.
- 75% of at-fault persons were between the age of 18 and 31
- 50% of crashes occurred in June or July

### Field Observations

- The gas station sign in the northeast corner obstructs the view of bicycles and pedestrians traveling southbound toward the intersection. The location of the southbound sidewalk between the grass strip and the gas station parking lot also puts pedestrians at a place where drivers do not expect them.
- Westbound right turning motorists have poor visibility looking south at northbound through traffic due to the large trees in the southeast corner of the intersection. As a result, when making a right turn on red, vehicles primary focus is on finding an acceptable gap in northbound approaching traffic.
- The building in the northwest corner creates poor sight distance between southbound right turning vehicles and eastbound bicycles/pedestrians.
- Parking for northbound and southbound traffic is permitted within the influence of the intersection, resulting in poor intersection sight distance.

### TOP Countermeasure

- Bulb-outs (southwest and southeast corners)
- Reduce turning radii (northeast corner) and narrow northbound outside through lane.

### Additional Countermeasures

- Restrict parking on northbound and southbound approaches to the intersection
- Modify location of the gas station sign in the northeast corner to improve sight distance
- Signage
  - "Turning Vehicles Yield to Ped/Bike" (R10-15)
  - "Wrong Way" (R5-1b)/"Ride With Traffic" (R9-3cP)
- Signal Timing (if additional measures are needed beyond the top countermeasure)
  - Protected left turns on mainline
  - Restrict RTOR on side street and add overlap phase
  - Install Flashing Yellow Arrow (FYA) and utilize Leading Pedestrian Interval





# US 287 Vision Zero & Safety Project

## Plateau Road





# Contents

- Project Overview
- Safety Analysis and Recommendations
- Traffic Operations Analysis Results





# Project Overview

- There is a broadside crash trend at US 287 & Plateau Road where eastbound left-turns are failing to yield right-of-way.
- A traffic signal warrant was recently completed as part of the Wallace 4<sup>th</sup> Addition Traffic Study and the Plateau intersection did not meet traffic signal warrants in the existing conditions.
- The City of Longmont does not have plans to signalize this intersection in the next 10 years.
- As a result, turning movement restrictions are recommended to update the intersection to a right-in/right-out or  $\frac{3}{4}$  movement (left turns restricted on Plateau Road, but allowed on US 287). A traffic analysis was performed to determine if these turning movement restrictions would have negative impacts on adjacent intersections.





# Safety Analysis and Recommendations Summary





# US 287 & Plateau Rd

Side-Street Stop Controlled  
US 287 Speed Limit = 55 MPH

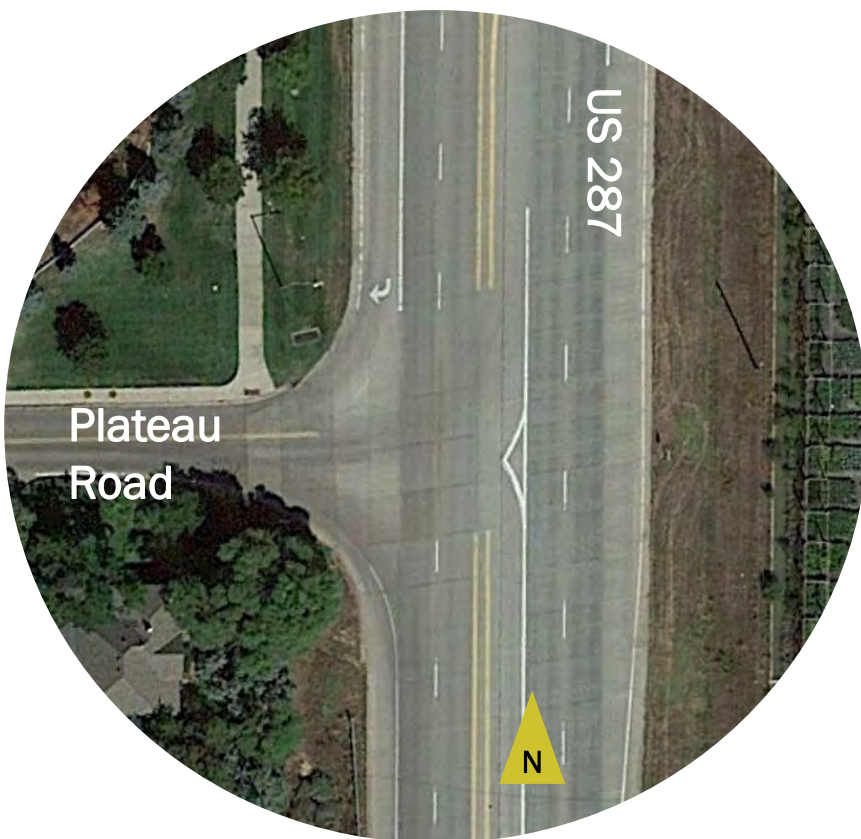

Total Crashes	16
Severe Crashes:	2
Fatal Crashes:	0

Bicycle-Involved:	0
Pedestrian-Involved:	0

## Left-turn Operations

NBLT: N/A	SBLT: N/A	EBLT: N/A	WBLT: N/A
-----------	-----------	-----------	-----------

## Observations

7 EBL broadside crashes.

## Recommendations

- Evaluate for traffic signal.
- If intersection does not meet traffic signal warrants, restrict left turns with installation of median (right-in/right-out).





# Traffic Operations Analysis Results





# Traffic Analysis Summary

- A traffic analysis using Synchro 11 software and signal plans provided by the City of Longmont were used to analyze the operational impacts of restricting left-turning movements at Plateau Road. The existing, right-in/right-out, and  $\frac{3}{4}$  movement scenarios were evaluated.
- Diversion assumptions and corresponding traffic counts due to assumed diversion are documented in this section.
- Traffic counts were collected during the AM and PM peak periods at US 287 & Plateau Road and US 287 and Pike Road on Tuesday, August 29, 2023.
- Conclusion: The two alternatives do not negatively impact traffic at US 287 & Pike Road.





# Level of Service

- To measure and describe the operational status of the local roadway network and corresponding intersections, transportation engineers and planners commonly use a grading system called level of service (LOS) put forth by the Transportation Research Board's HCM 2010. LOS characterizes the operational conditions of an intersection's traffic flow; ranging from LOS A (indicating free flow traffic conditions with little or no delay) to LOS F (representing over-saturated conditions where traffic flows exceed the design capacity, resulting in long queues and delays).

## Intersection Level of Service

Level of Service	Signalized Intersection - Average Control Delay (Seconds)	Unsignalized Intersection - Average Control Delay (Seconds)
A	< 10	< 10
B	> 10 to 20	> 10 to 15
C	> 20 to 35	> 15 to 25
D	> 35 to 55	> 25 to 35
E	> 55 to 80	> 35 to 50
F	> 80	> 50





# Existing Traffic Volumes

## Legend



Lane Configurations

xx/xx

AM Peak/PM Peak

## Pike Road

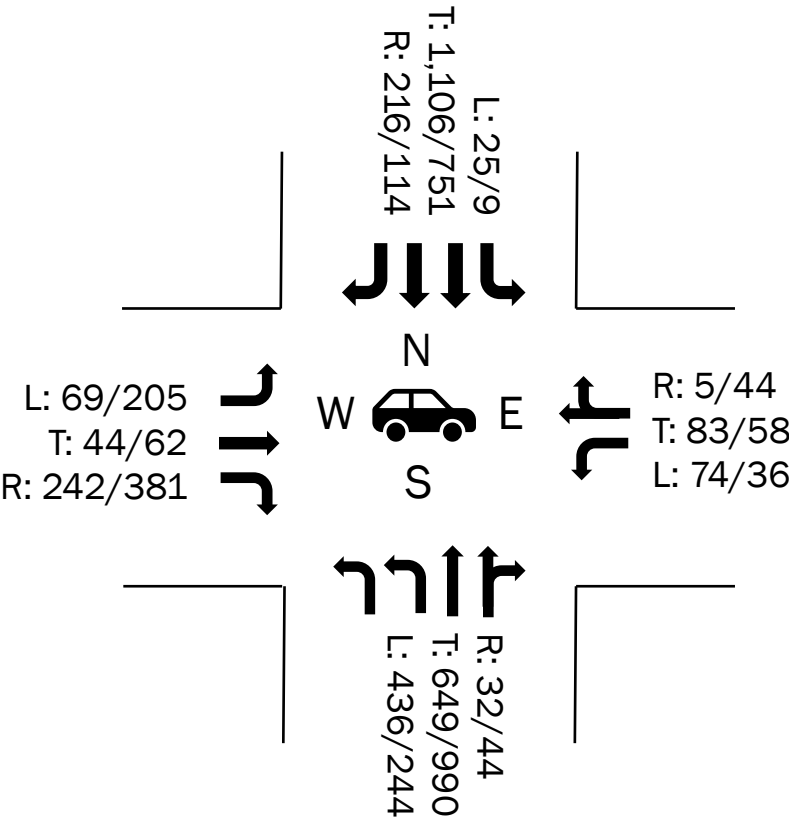

## Plateau Road

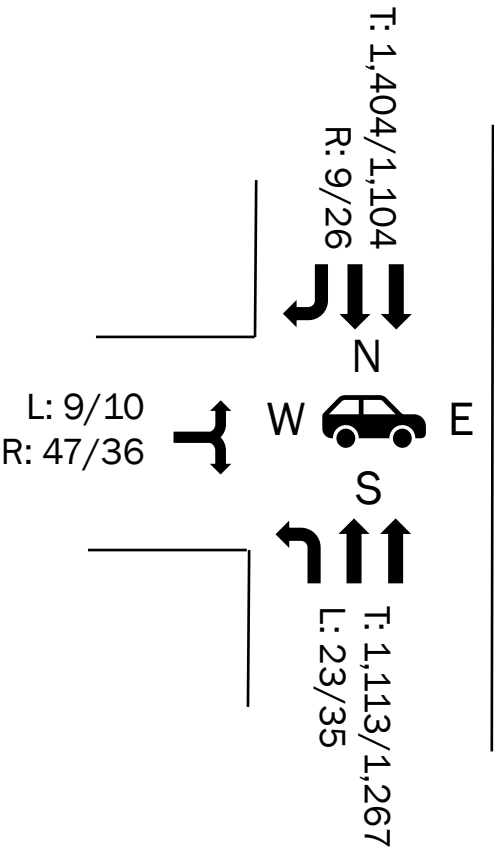



# Existing Traffic Analysis Results

## US 287 & Pike Road

Movement	AM		PM	
	Delay	LOS	Delay	LOS
EBL	52.6	D	43.3	D
EBT	44.5	D	30.7	C
EBR	0.0	A	0.0	A
WBL	49.3	D	32.7	C
WBT	0.0	A	0.0	A
WBR	46.4	D	31.7	C
NBL	51.4	D	49.6	D
NBT	7.4	A	16.3	B
NBR	7.3	A	16.2	B
SBL	65.7	E	65.9	E
SBT	18.2	B	19.2	B
SBR	13.8	B	15.7	B
Intersection	23.9	C	23.8	C

## US 287 & Plateau Road

Movement	AM		PM	
	Delay	LOS	Delay	LOS
EBL	45.3	E	35.8	E
NBL	13.9	B	11.9	B





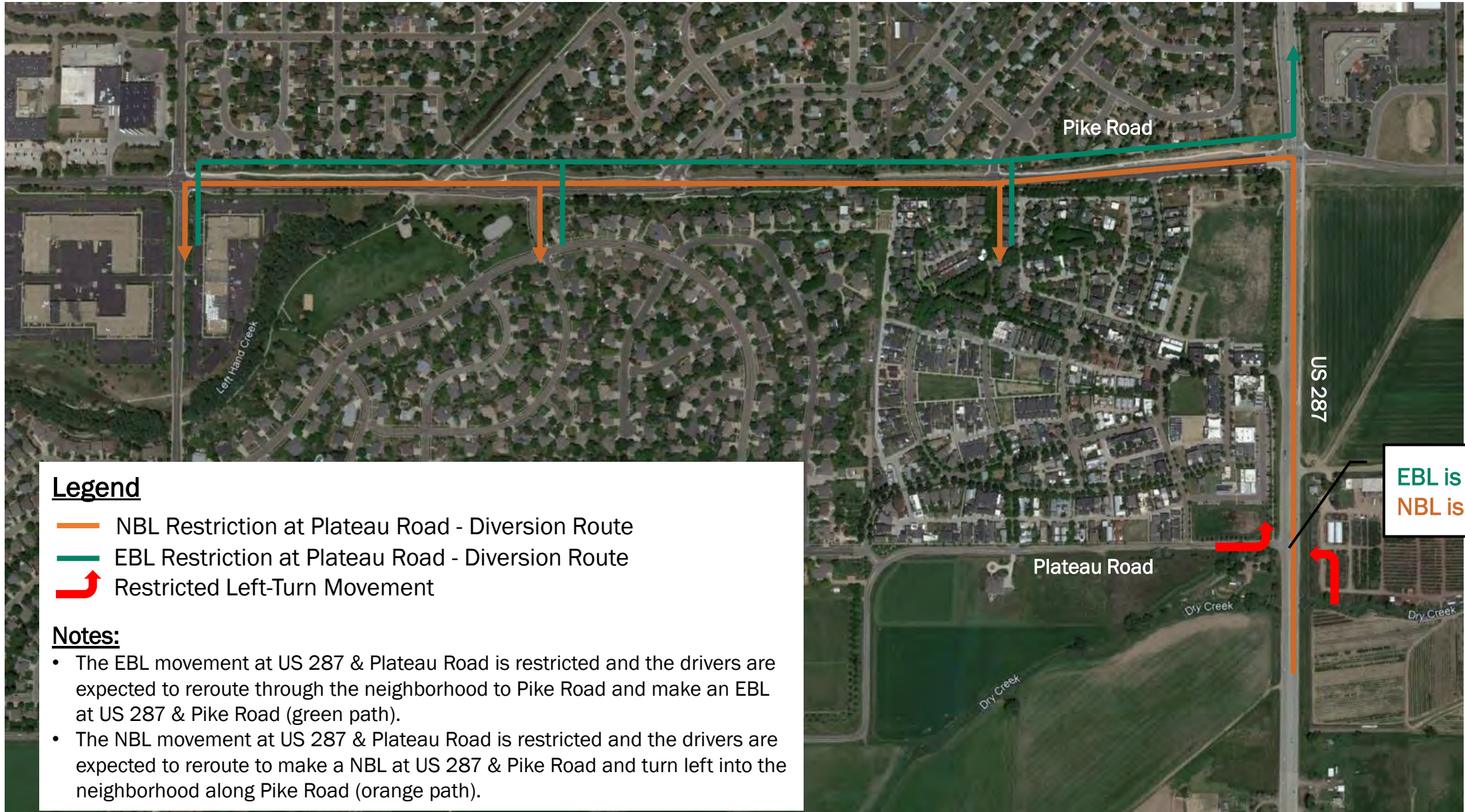

# Right-in/Right-out Traffic Diversion Assumptions



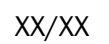

# Right-in/Right-out Traffic Volumes

## Legend

-  Lane Configurations
-  xx/xx AM Peak/PM Peak
-  Restricted Traffic Movements/Volumes
-  Re-routed Traffic Movements/Volumes

### Pike Road

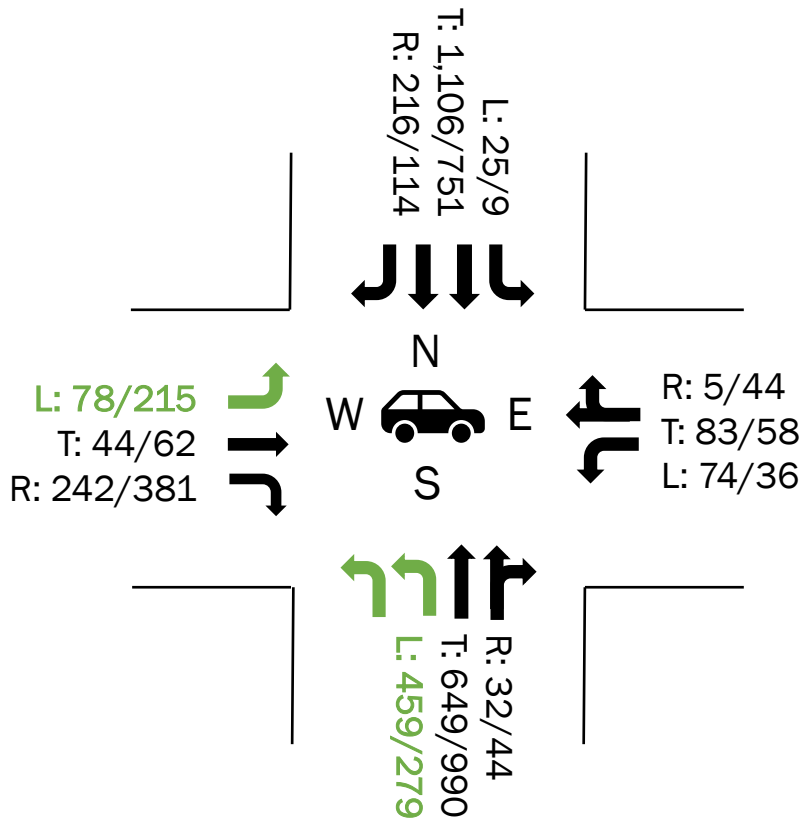

### Plateau Road

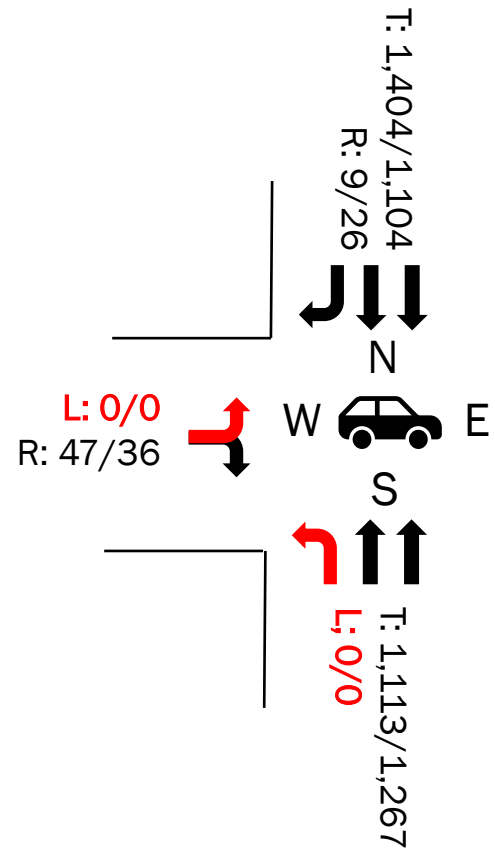



# Right-in/Right-out Traffic Analysis Results

## US 287 & Pike Road

Movement	Existing Conditions				Right-in/Right-out			
	AM		PM		AM		PM	
	Delay	LOS	Delay	LOS	Delay	LOS	Delay	LOS
EBL	52.6	D	43.3	D	52.8	D	52.1	D
EBT	44.5	D	30.7	C	44.1	D	34.9	C
EBR	0.0	A	0.0	A	0.0	A	0.0	A
WBL	49.3	D	32.7	C	48.8	D	37.3	D
WBT	0.0	A	0.0	A	0.0	A	0.0	A
WBR	46.4	D	31.7	C	45.9	D	36.1	D
NBL	51.4	D	49.6	D	52.4	D	58.6	E
NBT	7.4	A	16.3	B	7.7	A	16.8	B
NBR	7.3	A	16.2	B	7.7	A	16.8	B
SBL	65.7	E	65.9	E	66.3	E	74.6	E
SBT	18.2	B	19.2	B	19.4	B	21.1	C
SBR	13.8	B	15.7	B	14.7	B	17.3	B
Intersection	23.9	C	23.8	C	25.0	C	27.1	C

## US 287 & Plateau Road

Movement	Existing Conditions				Right-in/Right-out	
	AM		PM		AM	PM
	Delay	LOS	Delay	LOS		
EBL	45.3	E	35.8	E	N/A	N/A





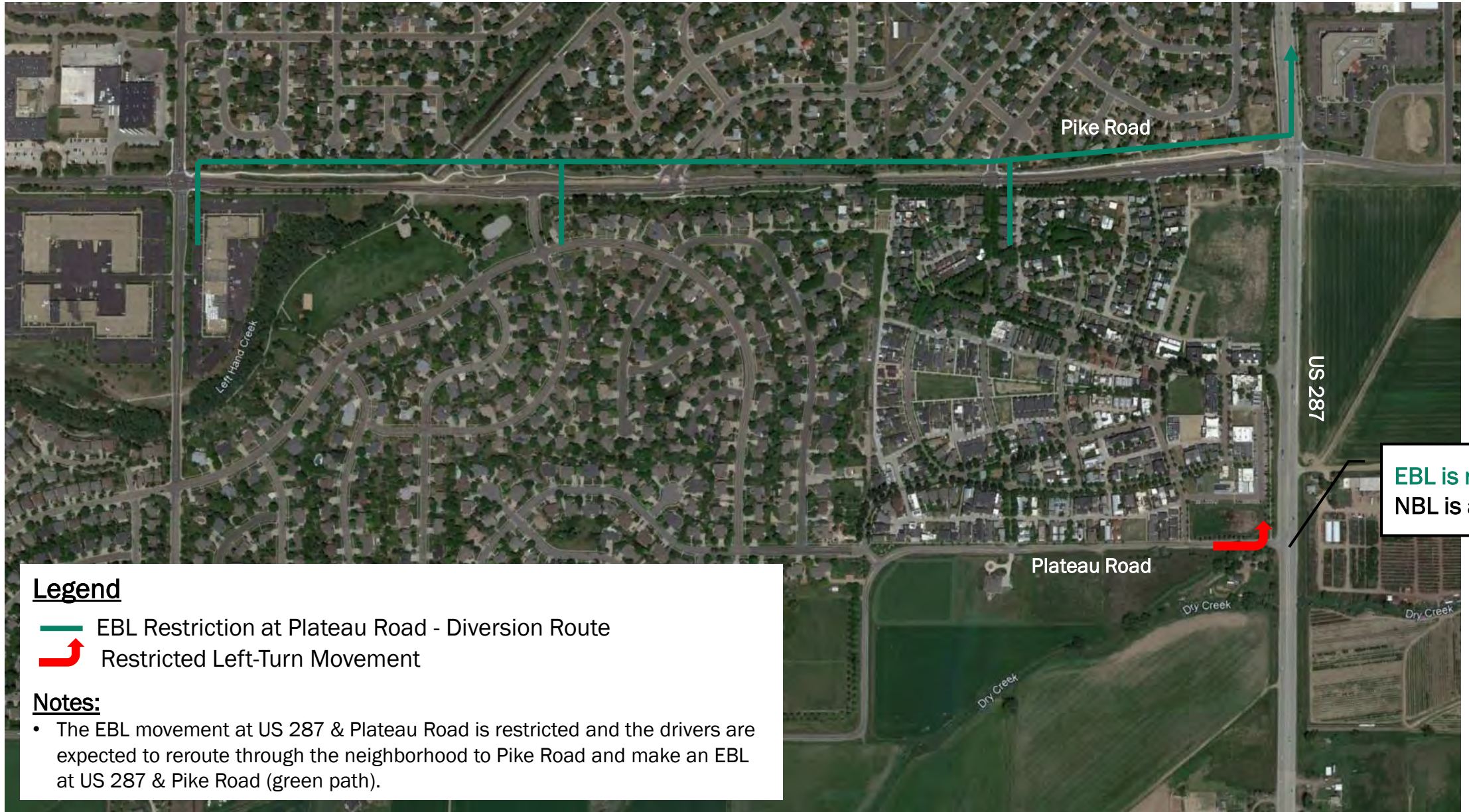

# 3/4 Movement Traffic Diversion Assumptions





# 3/4 Movement Traffic Volumes

## Legend

-  Lane Configurations
- xx/xx AM Peak/PM Peak
-  Restricted Traffic Movements/Volumes
-  Re-routed Traffic Movements/Volumes

### Pike Road

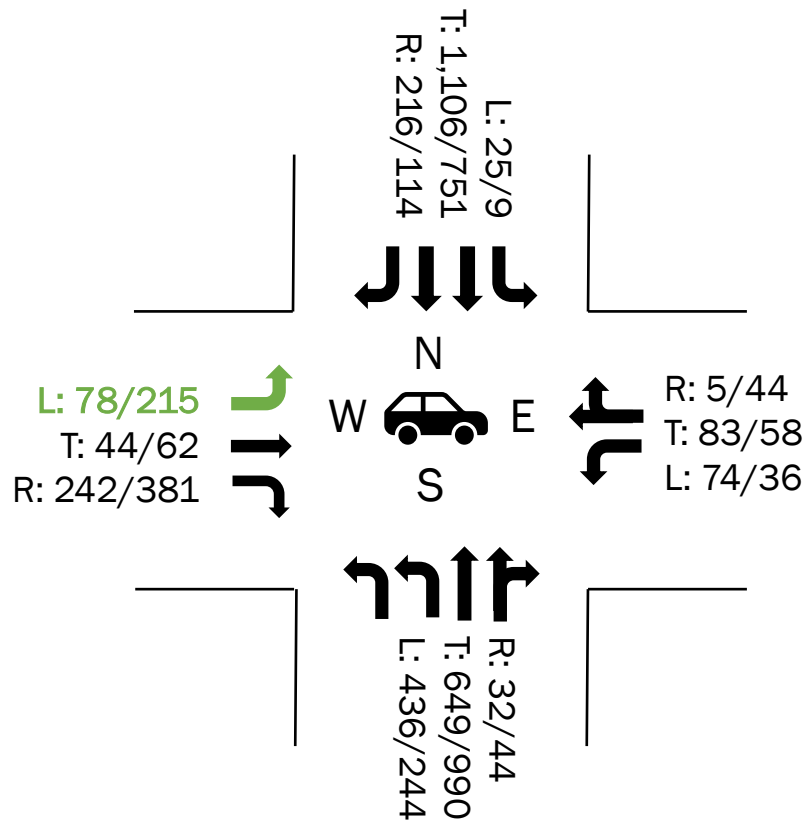

### Plateau Road

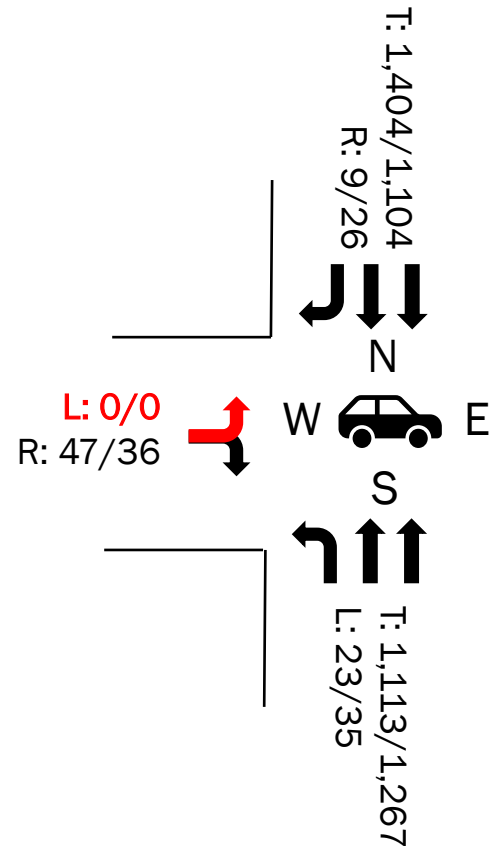



# ¾ Movement Traffic Analysis Results

## US 287 & Pike Road

Movement	Existing Conditions				¾ Movement			
	AM		PM		AM		PM	
	Delay	LOS	Delay	LOS	Delay	LOS	Delay	LOS
EBL	52.6	D	43.3	D	52.8	D	52.1	D
EBT	44.5	D	30.7	C	44.1	D	34.9	C
EBR	0.0	A	0.0	A	0.0	A	0.0	A
WBL	49.3	D	32.7	C	48.8	D	37.3	D
WBT	0.0	A	0.0	A	0.0	A	0.0	A
WBR	46.4	D	31.7	C	45.9	D	36.1	D
NBL	51.4	D	49.6	D	52.0	D	57.5	E
NBT	7.4	A	16.3	B	7.7	A	16.8	B
NBR	7.3	A	16.2	B	7.7	A	16.8	B
SBL	65.7	E	65.9	E	66.3	E	74.6	E
SBT	18.2	B	19.2	B	18.8	B	20.2	C
SBR	13.8	B	15.7	B	14.2	B	16.6	B
Intersection	23.9	C	23.8	C	24.4	C	26.3	C

## US 287 & Plateau Road

Movement	Existing Conditions				¾ Movement			
	AM		PM		AM		PM	
	Delay	LOS	Delay	LOS	Delay	LOS	Delay	LOS
EBL	45.3	E	35.8	E	N/A		N/A	
NBL	13.9	B	11.9	B	13.9	B	11.9	B





# **US 287 Vision Zero & Safety Project**

## **Concept Design Packet Dawson Drive**





# Contents

- Project Overview
- Sight Distance Analysis Results
- Key Findings and Next Steps
- Safety Analysis and Recommendations
- Concept Design (attached separately)





# Project Overview

- Dawson Drive is the entrance to the Alexander Dawson School.
- CDOT completed a traffic signal warrant analysis in Spring 2023. The intersection did not meet traffic signal warrants per Chapter 4C in the Manual on Uniform Traffic Control Devices (MUTCD).
- Dawson Drive would be a location where U-turns are allowed after median installation. There were comments during the Technical Advisory Group Meeting about sight distance concerns regarding U-turns due to the downgrade slope north of the intersection. Project team completed a sight distance analysis.





# Sight Distance Analysis Results





# AASHTO Stopping Sight Distance Requirements

Source: AASHTO

Table 3-1. Stopping Sight Distance on Level Roadways

U.S. Customary					Metric				
Design Speed (mph)	Brake Reaction Distance (ft)	Braking Distance on Level (ft)	Stopping Sight Distance		Design Speed (km/h)	Brake Reaction Distance (m)	Braking Distance on Level (m)	Stopping Sight Distance	
			Calculated (ft)	Design (ft)				Calculated (m)	Design (m)
15	55.1	21.6	76.7	80	20	13.9	4.6	18.5	20
20	73.5	38.4	111.9	115	30	20.9	10.3	31.2	35
25	91.9	60.0	151.9	155	40	27.8	18.4	46.2	50
30	110.3	86.4	196.7	200	50	34.8	28.7	63.5	65
35	128.6	117.6	246.2	250	60	41.7	41.3	83.0	85
40	147.0	153.6	300.6	305	70	48.7	56.2	104.9	105
45	165.4	194.4	359.8	360	80	55.6	73.4	129.0	130
50	183.8	240.0	423.8	425	90	62.6	92.9	155.5	160
55	202.1	290.3	492.4	495	100	69.5	114.7	184.2	185
60	220.5	345.5	566.0	570	110	76.5	138.8	215.3	220
65	238.9	405.5	644.4	645	120	83.4	165.2	248.6	250
70	257.3	470.3	727.6	730	130	90.4	193.8	284.2	285
75	275.6	539.9	815.5	820	140	97.3	224.8	322.1	325
80	294.0	614.3	908.3	910					
85	313.5	693.5	1007.0	1010					

Note: Brake reaction distance predicated on a time of 2.5 s; deceleration rate of 11.2 ft/s<sup>2</sup> [3.4 m/s<sup>2</sup>] used to determine calculated sight distance

Table 3-2. Stopping Sight Distance on Grades

U.S. Customary						
Design Speed (mph)	Stopping Sight Distance (ft)					
	Downgrades			Upgrades		
	3%	6%	9%	3%	6%	9%
15	80	82	85	75	74	73
20	116	120	126	109	107	104
25	158	165	173	147	143	140
30	205	215	227	200	184	179
35	257	271	287	237	229	222
40	315	333	354	289	278	269
45	378	400	427	344	331	320
50	446	474	507	405	388	375
55	520	553	593	469	450	433
60	598	638	686	538	515	495
65	682	728	785	612	584	561
70	771	825	891	690	658	631
75	866	927	1003	772	736	704
80	965	1035	1121	859	817	782
85	1070	1149	1246	949	902	862

Metric						
Design Speed (km/h)	Stopping Sight Distance (m)					
	Downgrades			Upgrades		
	3%	6%	9%	3%	6%	9%
20	20	20	20	19	18	18
30	32	35	35	31	30	29
40	50	50	53	45	44	43
50	66	70	74	61	59	58
60	87	92	97	80	77	75
70	110	116	124	100	97	93
80	136	144	154	123	118	114
90	164	174	187	148	141	136
100	194	207	223	174	167	160
110	227	243	262	203	194	186
120	263	281	304	234	223	214
130	302	323	350	267	254	243
140	341	367	398	302	287	274

Our team confirmed that the downhill grade is less than 3% so the Level Roadways table was used. This table is included to note the stopping distance at 3% grade for reference.





# Sight Distance Field Verification



Sight Distance 100'  
SUBJECT VISIBLE



Sight Distance 200'  
SUBJECT VISIBLE



Sight Distance 300'  
SUBJECT VISIBLE



Sight Distance 400'  
SUBJECT VISIBLE



Sight Distance 500'  
SUBJECT VISIBLE





# Sight Distance Field Verification



Sight Distance 600'  
SUBJECT VISIBLE



Sight Distance 700'  
SUBJECT VISIBLE



Sight Distance 800'  
SUBJECT VISIBLE



Sight Distance 900'  
SUBJECT VISIBLE



Sight Distance 1,000'  
SUBJECT VISIBLE

Conclusion: Sight distance is greater than 1,000 ft, therefore this intersection meets sight distance requirements outlined in AASHTO.





# **Key Findings and Additional Questions for Discussion**





# Key Findings

- A traffic signal is not warranted at Dawson Drive.
- Dawson Drive meets sight distance requirements; therefore, we are assuming there will be U-turns allowed at this intersection.
- A SU-30 vehicle can not make the U-turn without conflicting with the edge of pavement and off-street Multi-Use Path.
- A passenger car with a trailer can make a northbound to southbound U-turn without conflicting with the edge of pavement and off-street Multi-Use Path. However, there is not adequate space for a southbound to northbound U-turn and a U-turn bulbout will be required.





# Next Steps

- Confirm appropriate design vehicle.
  - Recommendation: Passenger vehicle with trailer, and assume that an SU-30 or large truck would find an alternate route.
  - Will CDOT or Boulder County make the decision on confirming the design vehicle?
- Confirm if U-turn bulbout should be designed.
  - A passenger truck with trailer requires bulbout for SBD to NBD U-turn.
- Coordination with emergency services will be scheduled for mid-September to understand fire truck U-turn requirements.





# **Safety Analysis and Recommendations Summary**





# US 287 & Dawson Dr

Side-Street Stop Controlled

US 287 Speed Limit = 60 MPH

Total Crashes	6
Severe Crashes:	0
Fatal Crashes:	0

Bicycle-Involved:	0
Pedestrian-Involved:	0



## Left-turn Operations

NBLT: N/A

SBLT: N/A

EBLT: N/A

WBLT: N/A

## Observations

- Entrance to the Alexander Dawson High School.
- Downhill grade to the north which may cause higher SB speeds and limited sight distance for eastbound left-turning vehicles.
- Recent fatalities.

## Recommendations

- Proposed study focus area (concept).
- Multimodal improvements (transit stops).



# US 287 Vision Zero & Safety Project

## Jasper Road





# Contents

- Overview
- Safety Analysis and Recommendations Summary
- Signal Warrant Analysis (*Estimate Based on Available Data*)





# Project Overview

- Broadside crashes caused by westbound left turns failing to yield right-of-way are overrepresented.
- This crash pattern would be mitigated by a traffic signal at US 287 & Jasper Road.
- A signal warrant analysis is required, however as of the time of this project, the Town of Erie has not collected counts at the intersection.
- There are traffic counts on Jasper Road available about 1.5 miles east and historical traffic counts on US 287 south of Lookout Road.
- Since there are minimal land uses along Jasper Road, the available traffic counts were used to estimate if this intersection:
  - Would likely meet traffic signal warrants,
  - Would likely not meet traffic signal warrants, or
  - If the intersection was on the volume thresholds of meeting signal warrants.
- Based on the analysis, the intersection is on the threshold of meeting traffic signal warrant and it is recommended that new traffic data is collected and a formal traffic signal warrant analysis is performed.





# Safety Analysis and Recommendations Summary





# US 287 & Jasper Rd

Side-Street Stop Controlled

US 287 Speed Limit = 60 MPH

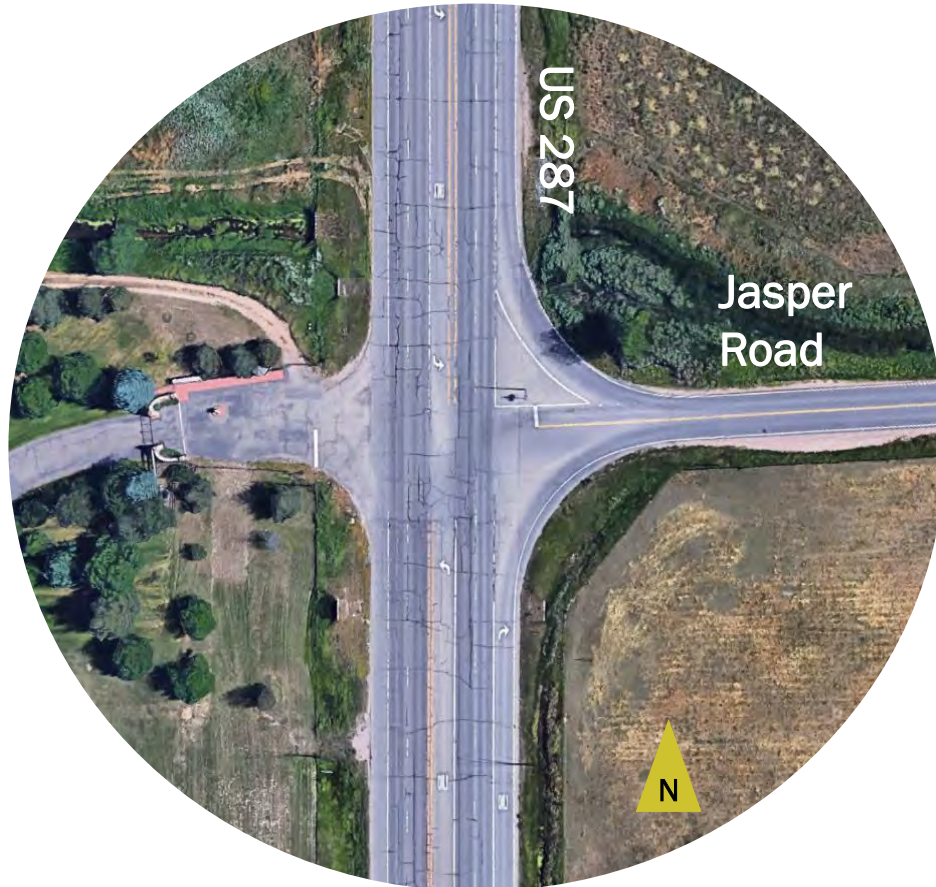

Total Crashes	14
Severe Crashes:	1
Fatal Crashes:	0

Bicycle-Involved:	0
Pedestrian-Involved:	0

## Left-turn Operations

NBLT: N/A	SBLT: N/A	EBLT: N/A	WBLT: N/A
-----------	-----------	-----------	-----------

## Observations

- ✳️ Broadside crashes are overrepresented (6 WBL crashes).
- Future trail (BERT) crossing at or near intersection.

## Recommendations

- Proposed study focus area (concept).
- 🚦 Install traffic signal.
- 🔄 If traffic signal is not installed, consider channelizing northbound right-turn lane and relocating westbound stop bar further to the west to minimize number of lanes to cross to make a left turn.
- Multimodal improvements (transit stops).





# **Traffic Signal Warrant**

## ***Estimate Based on Available Data***





# Existing Data on US 287

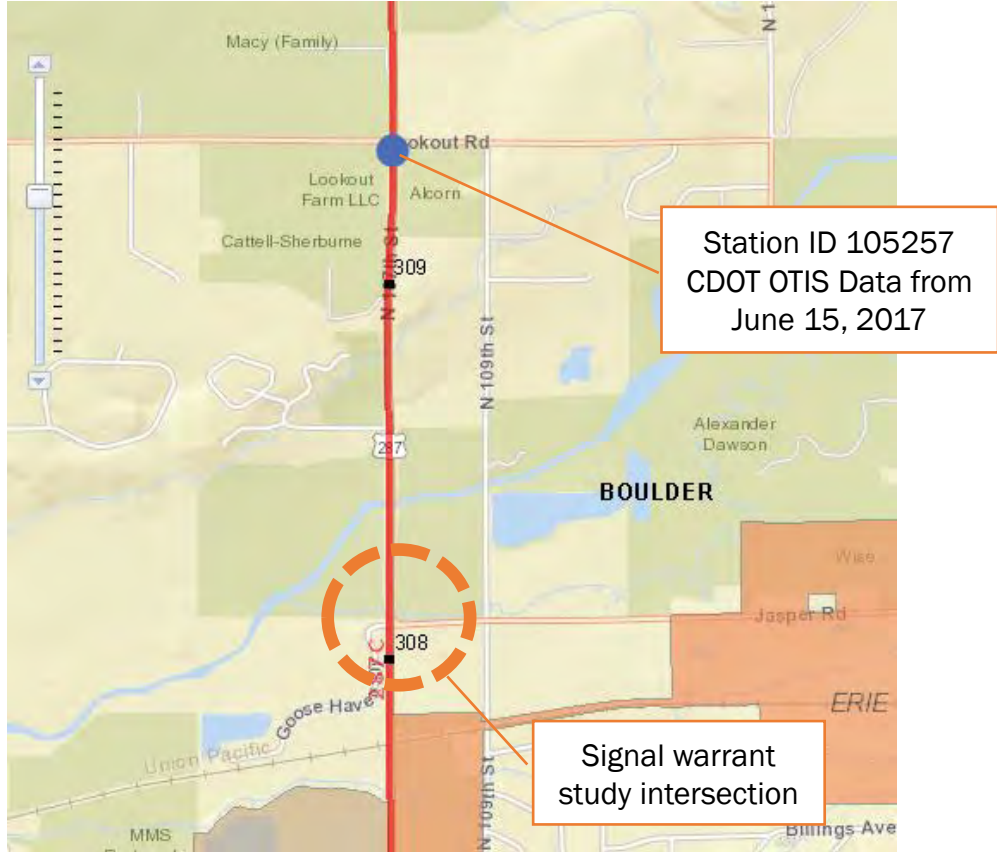

**Source:** CDOT Online Transportation Information System (OTIS) Traffic Data  
<https://dtdapps.coloradodot.info/otis/TrafficData>

Data from 2017

Dir	0h	1h	2h	3h	4h	5h	6h	7h	8h	9h	10h	11h	12h	13h	14h	15h	16h	17h	18h	19h	20h	21h	22h	23h
P	91	49	41	37	96	241	576	1,014	1,198	828	750	769	847	835	963	1,105	1,334	1,206	829	561	439	413	302	235
S	57	40	27	35	121	341	822	1,120	1,028	787	647	706	808	801	906	1,087	1,189	1,167	857	530	347	347	261	154
Total	148	89	68	72	217	582	1,398	2,134	2,226	1,615	1,397	1,475	1,655	1,636	1,869	2,192	2,523	2,373	1,686	1,091	786	760	563	389





# Existing Data on Jasper Road





# Warrant 1: Eight-Hour Vehicular Volume

Warrant 1: Eight-Hour Vehicular Volume (MUTCD Section 4C.02) is met when:

- A. The vehicles per hour given in both of the 100 percent columns of Condition A in Table 4C-1 exist on the major-street and the higher-volume minor-street approaches, respectively, to the intersection; or
- B. The vehicles per hour given in both of the 100 percent columns of Condition B in Table 4C-1 exist on the major-street and the higher-volume minor-street approaches, respectively, to the intersection.

In applying each condition the major-street and minor-street volumes shall be for the same 8 hours. On the minor street, the higher volume shall not be required to be on the same approach during each of these 8 hours. Table 2 displays the volume thresholds from the MUTCD. Traffic volumes are above the listed in the table for Condition A; thus, Warrant 1 is met.

**Table 4C-1. Warrant 1, Eight-Hour Vehicular Volume**

Condition A—Minimum Vehicular Volume									
Number of lanes for moving traffic on each approach		Vehicles per hour on major street (total of both approaches)				Vehicles per hour on higher-volume minor-street approach (one direction only)			
Major Street	Minor Street	100% <sup>a</sup>	80% <sup>b</sup>	70% <sup>c</sup>	56% <sup>d</sup>	100% <sup>a</sup>	80% <sup>b</sup>	70% <sup>c</sup>	56% <sup>d</sup>
1	1	500	400	350	280	150	120	105	84
2 or more	1	600	480	420	336	150	120	105	84
2 or more	2 or more	600	480	420	336	200	160	140	112
1	2 or more	500	400	350	280	200	160	140	112
Condition B—Interruption of Continuous Traffic									
Number of lanes for moving traffic on each approach		Vehicles per hour on major street (total of both approaches)				Vehicles per hour on higher-volume minor-street approach (one direction only)			
Major Street	Minor Street	100% <sup>a</sup>	80% <sup>b</sup>	70% <sup>c</sup>	56% <sup>d</sup>	100% <sup>a</sup>	80% <sup>b</sup>	70% <sup>c</sup>	56% <sup>d</sup>
1	1	750	600	525	420	75	60	53	42
2 or more	1	900	720	630	504	75	60	53	42
2 or more	2 or more	900	720	630	504	100	80	70	56
1	2 or more	750	600	525	420	100	80	70	56



# Warrant 1: Eight-Hour Vehicular Volume

Table 4C-1. Warrant 1, Eight-Hour Vehicular Volume

Condition A—Minimum Vehicular Volume									
Number of lanes for moving traffic on each approach		Vehicles per hour on major street (total of both approaches)				Vehicles per hour on higher-volume minor-street approach (one direction only)			
Major Street	Minor Street	100% <sup>a</sup>	80% <sup>b</sup>	70% <sup>c</sup>	56% <sup>d</sup>	100% <sup>a</sup>	80% <sup>b</sup>	70% <sup>c</sup>	56% <sup>d</sup>
1	1	500	400	350	280	150	120	105	84
2 or more	1	600	480	420	336	150	120	105	84
2 or more	2 or more	600	480	420	336	200	160	140	112
1	2 or more	500	400	350	280	200	160	140	112

Condition B—Interruption of Continuous Traffic									
Number of lanes for moving traffic on each approach		Vehicles per hour on major street (total of both approaches)				Vehicles per hour on higher-volume minor-street approach (one direction only)			
Major Street	Minor Street	100% <sup>a</sup>	80% <sup>b</sup>	70% <sup>c</sup>	56% <sup>d</sup>	100% <sup>a</sup>	80% <sup>b</sup>	70% <sup>c</sup>	56% <sup>d</sup>
1	1	750	600	525	420	75	60	53	42
2 or more	1	900	720	630	504	75	60	53	42
2 or more	2 or more	900	720	630	504	100	80	70	56
1	2 or more	750	600	525	420	100	80	70	56

## Conclusion:

- Condition A: Likely will not meet
- Condition B: There are 4 hours (out of 8 required hours) that meet the 75 vph threshold and there are 3 hours that are within 10 vph.
- The 8-hour Vehicular Volume warrant is close to the threshold of meeting warrants.

Hours and vehicle volume data that meet Condition B or are within 10 vph of meeting Condition B

8:00	67
9:00	77
10:00	76
11:00	78
12:00 PM	77
3:00	65
4:00	65



# Warrant 2: Four-Hour Vehicular Volume

Warrant 2: Four-Hour Vehicular Volume (MUTCD Section 4C.03) is met when the plotted points representing the vehicles per hour on the major street (total of both approaches) and the corresponding vehicles per hour on the higher-volume minor-street approach (one direction only) all fall above the applicable curve in from MUTCD Figure 4C-1.

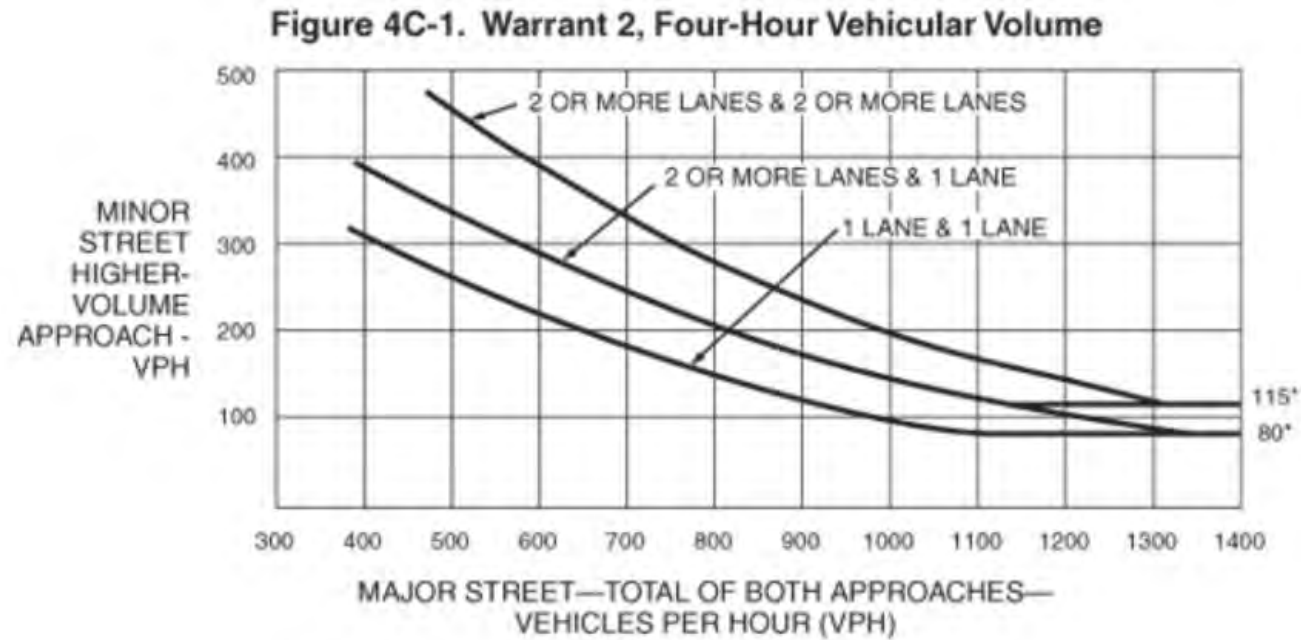

\*Note: 115 vph applies as the lower threshold volume for a minor-street approach with two or more lanes and 80 vph applies as the lower threshold volume for a minor-street approach with one lane.



# Warrant 2: Four-Hour Vehicular Volume

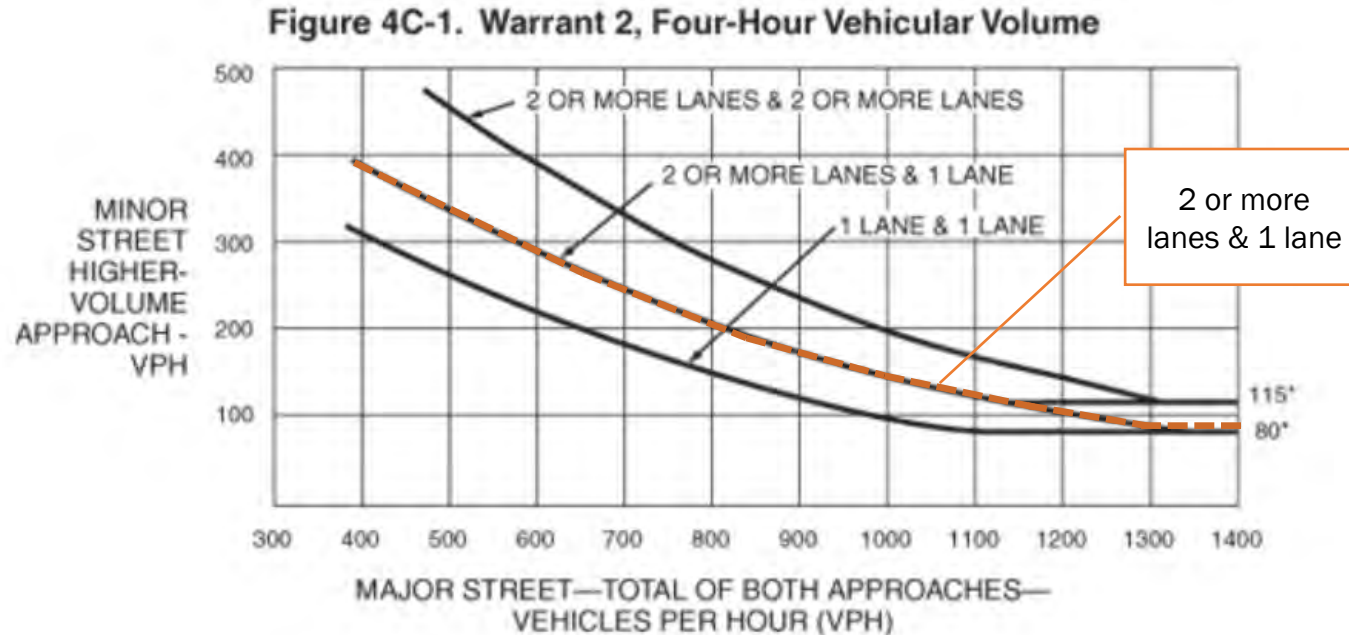

\*Note: 115 vph applies as the lower threshold volume for a minor-street approach with two or more lanes and 80 vph applies as the lower threshold volume for a minor-street approach with one lane.

## Conclusion:

- There are 4 hours in the data set that are within 4 vehicles of the side street volume threshold.
- The 4-hour Vehicular Volume warrant is close to the threshold of meeting warrants.

Hours and vehicle volume data that are within 4 vehicles of meeting thresholds

9:00	77
10:00	76
11:00	78
12:00 PM	77



# Warrant 3: Peak Hour

Warrant 3: Peak Hour (MUTCD Section 4C.04) is intended for use at a location where traffic conditions are such that for a minimum of one hour of an average day, the minor-street traffic suffers undue delay when entering or crossing the major street.

Warrant 3 is met when the plotted point representing the vehicles per hour on the major street (total of both approaches) and the corresponding vehicles per hour on the higher-volume minor-street approach (one direction only) for 1 hour (any four consecutive 15-minute periods) of an average day falls above the applicable curve in MUTCD Figure 4C-3 for the existing combination of approach lanes.

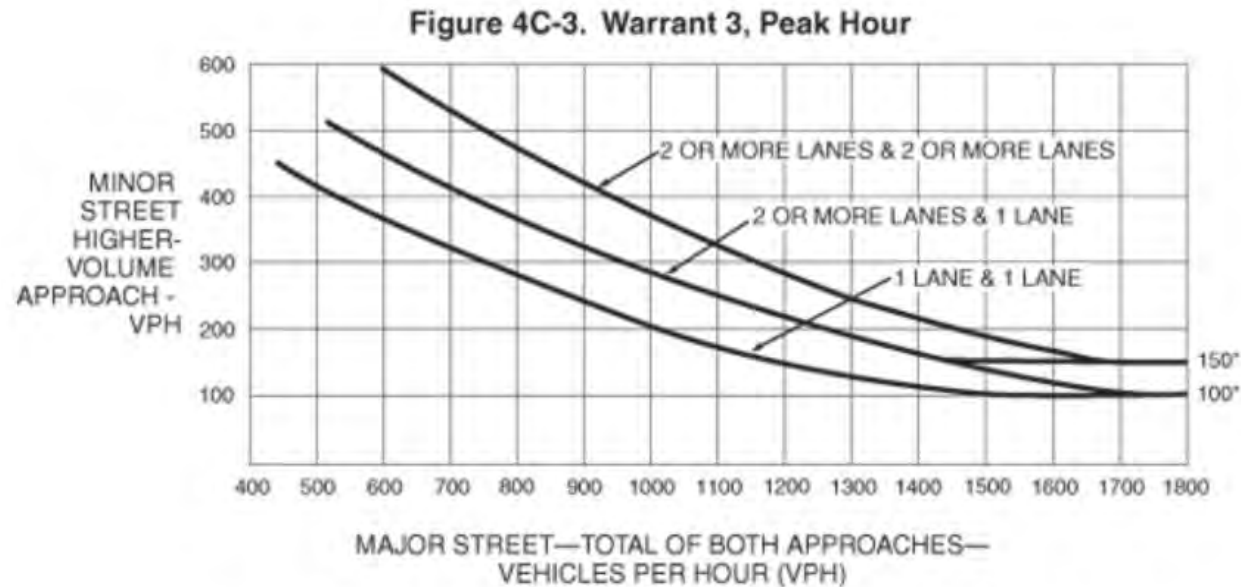

\*Note: 150 vph applies as the lower threshold volume for a minor-street approach with two or more lanes and 100 vph applies as the lower threshold volume for a minor-street approach with one lane.



# Warrant 3: Peak Hour

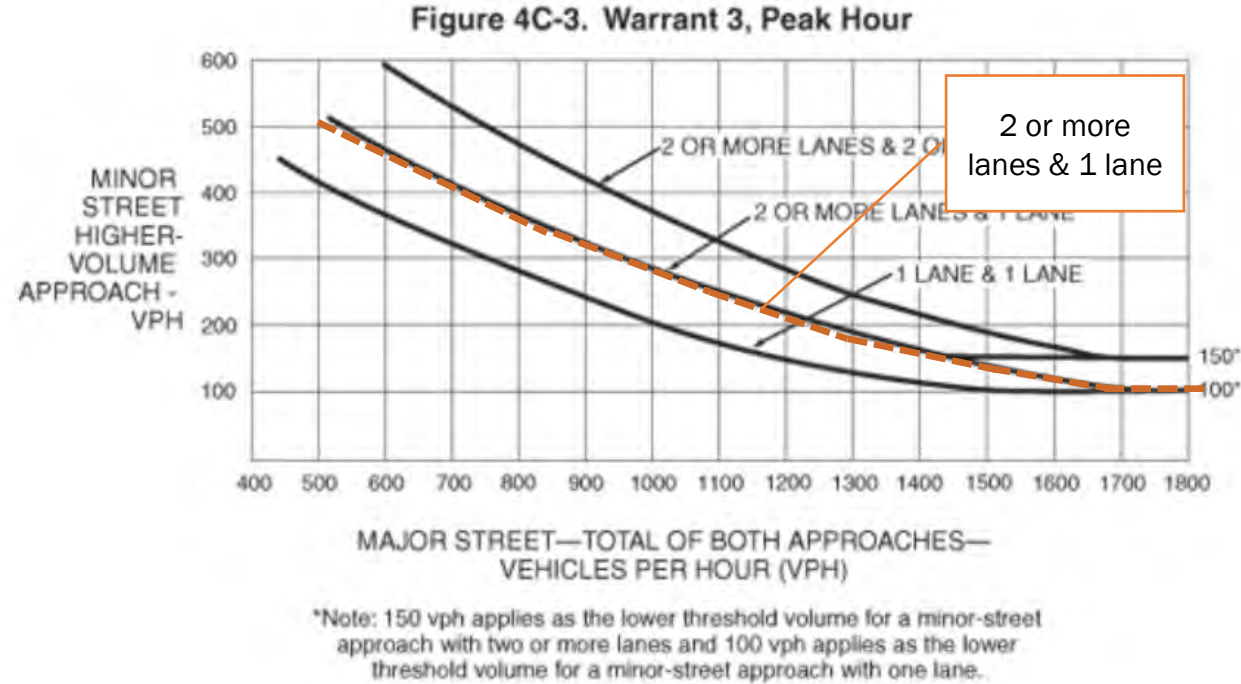

## Conclusion:

- There is no one hour throughout the day close to the 100 vph threshold.
- The peak hour warrant will likely not be met.



# Conclusion

- Based on the signal warrant analysis using the existing traffic counts to estimate the volumes at the intersection:
  - 8-hour and 4-hour vehicular volumes are close to meeting the traffic signal warrants
  - Peak hour vehicular volume traffic signal warrant was not met
- Because the 8-hour and 4-hour vehicular volume thresholds are close to meeting traffic signal warrants, it is **recommended that updated traffic counts at the US 287 & Jasper Road intersection are collected and a formal traffic signal warrant analysis is performed.**





# **US 287 Vision Zero & Safety Project**

## **Concept Design Packet Arapahoe Avenue to Baseline Road**





# Contents

- Project Overview
- Safety Analysis and Recommendations
- Concept Design





# Project Overview

- This area has seen an increase in development over the last several years which has made improved bicycle and pedestrian connections and access control management a priority.
- There is a BRT Super Station planned at US 287 & Arapahoe Road.
- Speed limits in the area are inconsistent in the northbound and southbound directions and have high posted speed limits for the surrounding land uses. CDOT will be conducting a speed study in this area to evaluate reducing speed limits and updating to be consistent.
- There are several planning efforts at US 287 & Arapahoe Road including SIU B, SIU C, and the Super Station project. Our team did not recommend any major improvements at this intersection as this intersection is receiving a lot of attention from other projects.





# Safety Analysis and Recommendations Summary





# Non-Intersection Crashes

Lafayette Study Area: MM 300.78-305.37

50 MPH 55 MPH PDO Injury Fatal 60 MPH

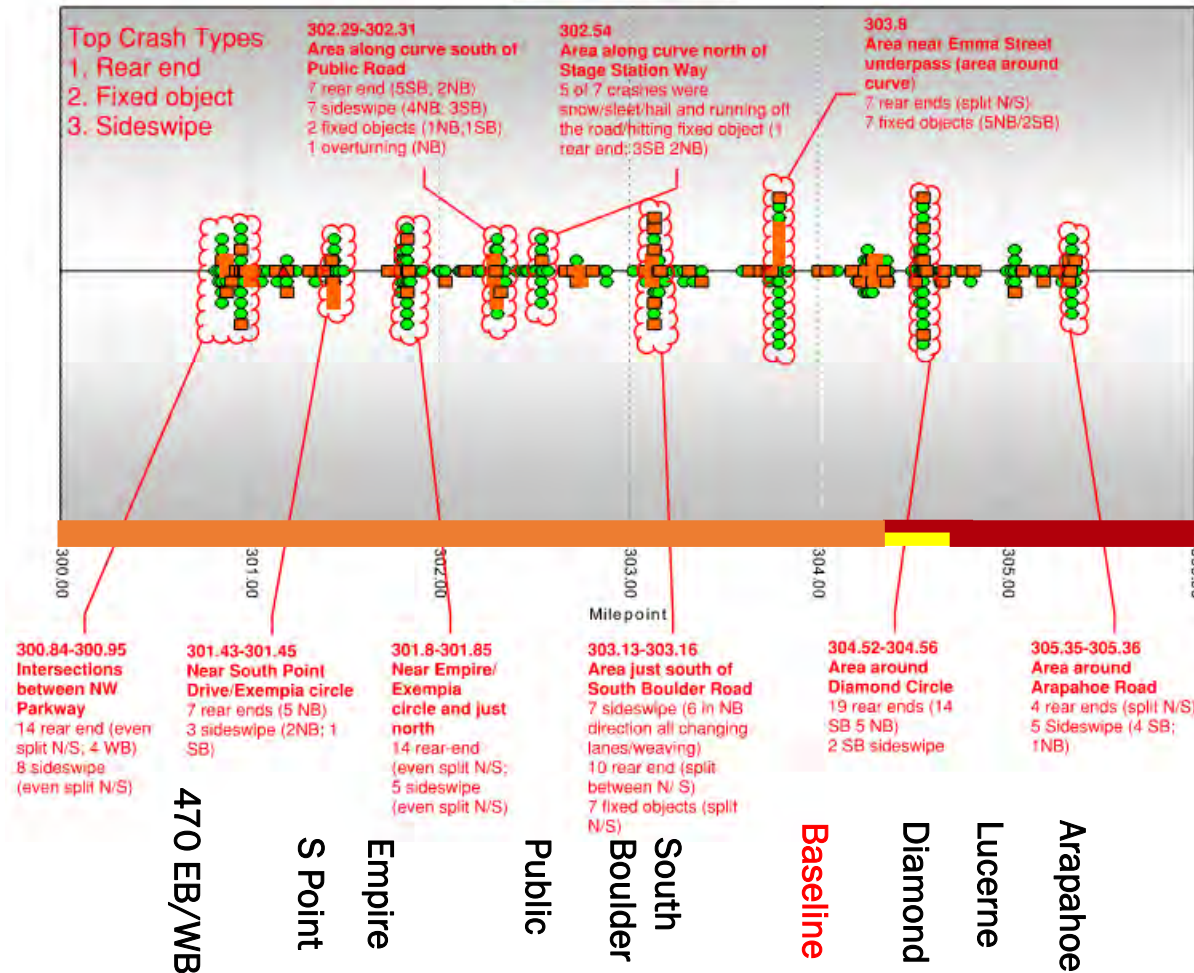

Total Crashes 352

Severe Crashes: 4

Fatal Crashes: 1

## Observations

- Speed limits are 55 MPH through urban area of Lafayette.
- Speed limit drops to 50 MPH for a short distance in NB direction around Diamond Circle; SB remains 60 MPH.

## Recommendations

- Consider a speed limit study through Lafayette and potentially reduce speed limits. Reducing speeds will reduce chances of injury and minimize barriers for pedestrians and bicyclists.
- Strengthen pedestrian/bicycle crossings and connections to the BRT station.
- Improve snow removal/clearing efforts around S-curve (Empire to South Boulder Road).
- Install warning signs (W1-8L/R) around S-curve.





# US 287 & Arapahoe Rd

Traffic Signal \*Erie and Lafayette to Coordinate\*  
US 287 Speed Limit = 60 MPH



Total Crashes	141	Bicycle-Involved:	0
Severe Crashes:	5	Pedestrian-Involved:	1
Fatal Crashes:	1		

## Left-turn Operations

NBLT: Prot	SBLT: Prot	EBLT: Perm/Prot	WBLT: Perm/Prot
------------	------------	-----------------	-----------------

## Observations

- 93 rear-end crashes (46% NB and 28% SB).
  - Crashes spiked in 2019 and 2020 (possibly because of construction).

## Recommendations

- Additional follow-up with Lafayette, Erie, Boulder County, and CDOT is required to determine if SIU B, SIU C or Superstation Design focuses on this intersection.
- Review yellow and red intervals and coordination.
- Consider advanced intersection warning signs with activated beacons in the SB direction.
- Consider reducing speed south of the intersection to 45 MPH or 50 MPH.
- BRT Recommendations: Transit Signal Priority (TSP) on US 287.





# US 287 & Lucerne Dr

Traffic Signal \*Erie and Lafayette to Coordinate\*  
US 287 Speed Limit = 60 MPH



Total Crashes	20
Severe Crashes:	1
Fatal Crashes:	0

Bicycle-Involved:	0
Pedestrian-Involved:	0

## Left-turn Operations

NBLT: Prot/Perm	SBLT: Prot/Perm	EBLT: Prot/Perm	WBLT: Prot
-----------------	-----------------	-----------------	------------

## Observations

- 13 rear-ends (6 NB; 6 SB)
  - Traffic signal installed between May 2018 and September 2019.
  - Future development includes a King Soopers with access at this location.
  - Brick wall on east side of Lucerne Drive block line of sight for drivers to see bicyclists traveling north/south on the east side of 287.

## Recommendations

- Evaluate crash data since 2020 to determine if new development impacted traffic crashes.
- Evaluate updating left-turn operations as new development opens. This would require replacing traffic signal heads with FYA signal heads. Further analysis including signal operations analysis and CDOT left-turn warrant analysis is required.
- Install pedestrian refuge island on the north and south legs to provide a two-stage crossing for pedestrians. This requires restriping lane configurations to accommodate the pedestrian refuge island. The new lane configurations would create the left-turns to have a negative offset so it is recommended that if pedestrian refuge islands are installed that left-turn operations are protected. This recommendation/concept is from the Fox Tuttle memorandum found here: <https://assets.bouldercounty.gov/wp-content/uploads/2021/02/memo-on-BRT-station-area-concepts.pdf>
- Strengthen pedestrian/bicycle crossings and connections to the BRT station.
- Review yellow and red intervals and coordination.
- Reducing speeds will reduce chances of injury and minimize barriers for pedestrians and bicyclists.
- BRT Recommendations: Transit Signal Priority (TSP).

\*Proposed concept design Baseline Road to Arapahoe Road\*





# US 287 & Diamond Cir

Traffic Signal

US 287 Speed Limit = 50 MPH(NB); 60 MPH(SB)



Total Crashes	142
Severe Crashes:	1
Fatal Crashes:	2

Bicycle-Involved:	2
Pedestrian-Involved:	1

## Left-turn Operations

NBLT: Prot	SBLT: Prot	EBLT: Prot	WBLT: Prot
------------	------------	------------	------------

## Observations

- Fatal crashes (1 ped, 1 broadside)
- 7 approach turn (4 SB; 2 NB)
- 15 broadside (5 EB; 5 SB; 4 NB; 1 WB)
- 100 rear-end (49 NB; 46 SB; 3 WB; 2 EB)
- No narratives for pedestrian/bicycle crashes

## Recommendations

- Review yellow and red intervals and coordination.
- Strengthen pedestrian/bicycle crossings and connections to the BRT station.
- Reducing speeds will reduce chances of injury and minimize barriers for pedestrians and bicyclists.
- BRT Recommendations: NB/SB BAT lane queue jumps and Transit Signal Priority (TSP).

\*Coordinate recommendations with TMP Recommendations\*

\*Proposed concept design Baseline Road to Arapahoe Road\*





# US 287 & Baseline Rd

Traffic Signal

US 287 Speed Limit = 55 MPH

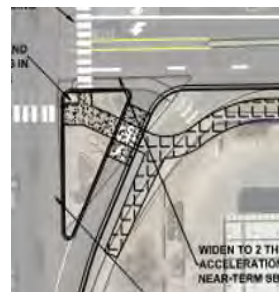
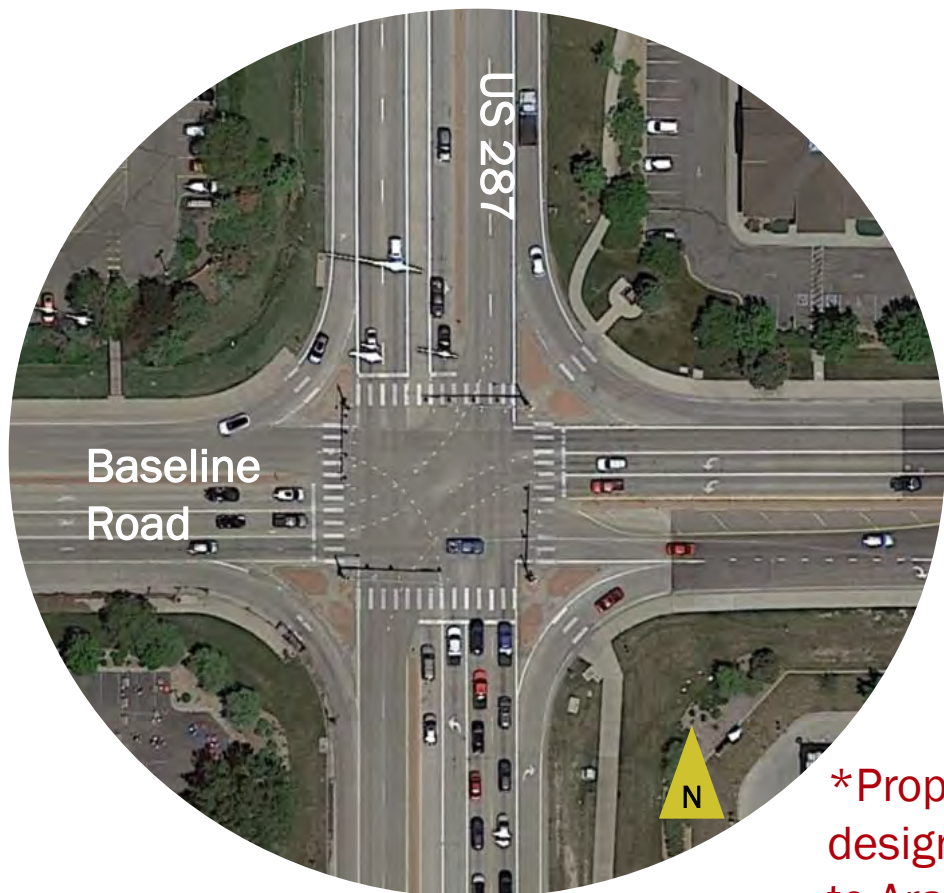

Channelized right-turn geometry

**\*Proposed concept design Baseline Road to Arapahoe Road\***

Total Crashes	205
Severe Crashes:	0
Fatal Crashes:	0

Bicycle-Involved:	0
Pedestrian-Involved:	1

## Left-turn Operations

NBLT: Prot	SBLT: Prot	EBLT: Prot	WBLT: Prot
------------	------------	------------	------------

## Observations

- 132 rear end (45 SB; 41 NB; 22 WB; 21 EB)
- 25 sideswipe (10 NB; 6 WB; 5 SB; 3 EB)
- 22 broadside (6 EB; 6 WB; 5 NB; 5 SB)
  - Pedestrian crash: NB vehicle traveling straight struck a pedestrian crossing EB against the signal.

## Recommendations

- Reconstruct the SBR channelized right turn geometry to improve turn visibility (align design with BAT queue jump lane).
- Review yellow and red intervals and coordination.
- Reducing speeds will reduce chances of injury and minimize barriers for pedestrians and bicyclists.
- Tighten right-turn radii into the King Soopers parking lot (north of intersection—include in concept).
  - BRT Recommendations: NB/SB BAT lane queue jumps and Transit Signal Priority (TSP); Replace porkchop island and relocate existing signal on pork chop islands.





# Concept Design









# **US 287 Vision Zero & Safety Project**

## **Concept Design Packet Dillon Road (North and South)**





# Contents

- Safety Analysis and Recommendations
- Concept Designs





# Safety Analysis and Recommendations Summary





# US 287 & Dillon (NW Parkway)

Traffic Signal

US 287 Speed Limit = 55 MPH



**\*Proposed Concept Design Location\***



No left turn traffic signal and sign configuration

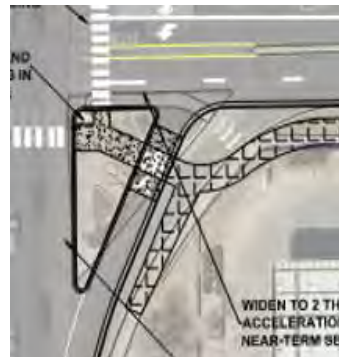

Proposed channelized right-turn geometry

Total Crashes	20
	5
Severe Crashes:	2
Fatal Crashes:	0

Bicycle-Involved:	0
Pedestrian-Involved:	0

## Left-turn Operations

NBLT: Prot	SBLT: N/A	EBLT: N/A	WBLT: N/A
------------	-----------	-----------	-----------

## Observations

<ul style="list-style-type: none"> <li>43 broadside (22 SB; 16 NB; 5 WB)</li> <li>12 approach turn (7 SB; 5 NB)</li> </ul>	<ul style="list-style-type: none"> <li>9 Fixed Object (5 NB; 2 WB; 1 SB) <ul style="list-style-type: none"> <li>Southbound left-turn lanes have left-turn arrow pavement markings, but no SB left turns at this intersection.</li> </ul> </li> </ul>
--	--

## Recommendations

- Need to confirm who owns/maintains this intersection (Boulder County).**
- Remove SB left-turn arrow pavement markings and install with straight arrow pavement marking. Install no left-turn sign on the mast arm. Replace existing traffic signal head with straight-arrow signal head.
- Install pedestrian/bicycle facilities to connect to proposed BRT bus stop locations. Consider Boulder County TMP recommendation to connect to RTD AB route and proposed park-n-ride.
- Install dashed white lines for dual left turn lane movements.
- Reconstruct traffic signals to reduce fixed object crashes.
- Reconstruct the SBR channelized right turn geometry to improve turn visibility (align design with BAT queue jump lane).
- Install raised crossings in channelized right turns to strengthen trail crossing. This requires Lafayette to take over snow removal maintenance from CDOT at channelized right turns.
- Install reflective backplates.
- Review yellow and red intervals and coordination.
- BRT Recommendations: NB/SB BAT lane queue jumps and Transit Signal Priority (TSP); replace porkchop island and relocate existing signal on pork chop islands.





# US 287 & Dillon (NW Parkway EB)

Traffic Signal

US 287 Speed Limit = 55 MPH



**\*Proposed Concept Design Location\***



No left turn traffic signal and sign configuration

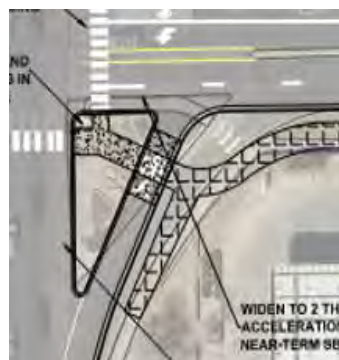

Proposed channelized right-turn geometry

Total Crashes	15
	4
Severe Crashes:	2
	0

Bicycle-Involved:	0
Pedestrian-Involved:	0

## Left-turn Operations

NBLT: N/A	SBLT: Prot	EBLT: N/A	WBLT: N/A
-----------	------------	-----------	-----------

## Observations

<ul style="list-style-type: none"> <li>19 approach turn (13 NB; 5 SB)</li> <li>31 broadside (20 EB; 6 NB; 4 WB)</li> <li>83 rear end (32 SB; 29 NB; 22 EB)</li> </ul>	<ul style="list-style-type: none"> <li>11 fixed object (6 NB; 3 EB; 2 SB)</li> <li>8 sideswipe (5 SB; 2 EB; 1 NB)</li> <li>Northbound left-turn lanes have left-turn arrow pavement markings, but no NB left turns at this intersection.</li> </ul>
---	---

## Recommendations

- Need to confirm who owns/maintains this intersection.
- Remove NB left-turn arrow pavement markings and install with straight arrow pavement marking. Install no left-turn sign on the mast arm. Replace existing traffic signal head with straight-arrow signal head.
- Reconstruct the NBR channelized right turn geometry visibility (align design with BAT queue jump lane).
- Install pedestrian/bicycle facilities to connect to proposed BRT bus stop locations. Consider Boulder County TMP recommendation to connect to RTD AB route and proposed park-n-ride.
- Install dashed white lines for dual left turn lane movements.
- Reconstruct traffic signals to reduce fixed object crashes (double mast arm traffic signal pole in median).
- Reconstruct the NBR channelized right turn geometry to improve turn visibility.
- Install reflective backplates.
- Review yellow and red intervals and coordination.
- BRT Recommendations: NB/SB BAT lane queue jumps and Transit Signal Priority (TSP); replace porkchop island and relocate existing signal on pork chop islands.





# Concept Design





## NOTES

1. The preferred alignment of the multi-use path (MUP) south of Dillon Road will connect to proposed MUP improvements as shown in the US 287 MUP Concept. It will also connect to existing MUP's on the east and west sides of US 287 north of Dillon Road North.

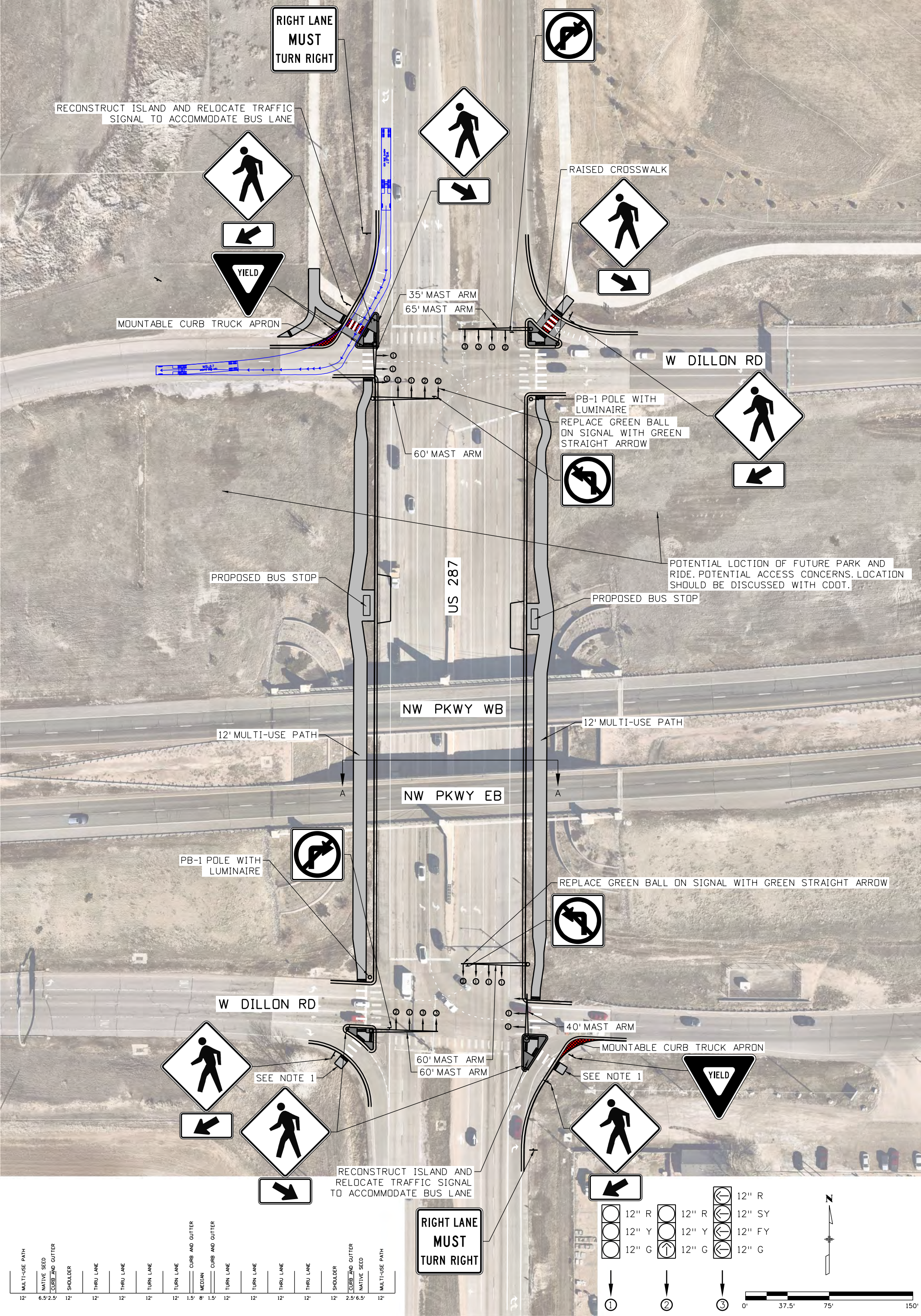

RIGHT LANE  
MUST  
TURN RIGHT

RECONSTRUCT ISLAND AND RELOCATE TRAFFIC  
SIGNAL TO ACCOMMODATE BUS LANE

MOUNTABLE CURB TRUCK APRON

35' MAST ARM  
65' MAST ARM

- RAISED CROSSWALK

W DILLON RD

PB-1 POLE WITH  
LUMINAIRE

REPLACE GREEN BALL  
ON SIGNAL WITH GREEN  
STRAIGHT ARROW

60' MAST ARM

POTENTIAL LOCATION OF FUTURE PARK AND RIDE. POTENTIAL ACCESS CONCERNS. LOCATION SHOULD BE DISCUSSED WITH CDOT.

PROPOSED BUS STOP

PROPOSED BUS STOP

NW PKWY WE

NW PKWY FB

12' MULTI-USE PATH

12' MULTI-USE PATH

PB-1 POLE WITH  
LUMINAIRE

REPLACE GREEN BALL ON SIGNAL WITH GREEN STRAIGHT ARROW

W DILLON RD

40' MAST ARM









MOUNTABLE CURB TRUCK APRON

SEE NOTE 1

SEE NOTE 1

RECONSTRUCT ISLAND AND  
RELOCATE TRAFFIC SIGNAL  
TO ACCOMMODATE BUS LANE

RIGHT LANE  
MUST  
TURN RIGHT

	12" R		12" R		12" SY
	12" Y		12" Y		12" FY
	12" G		12" G		12" G

**N**



**NOTES**  
1. The preferred alignment of the multi-use path (MUP) south of Dillon Road will connect to proposed MUP improvements as shown in the US 287 MUP Concept. It will also connect to existing MUP's on the east and west sides of US 287 north of Dillon Road North.

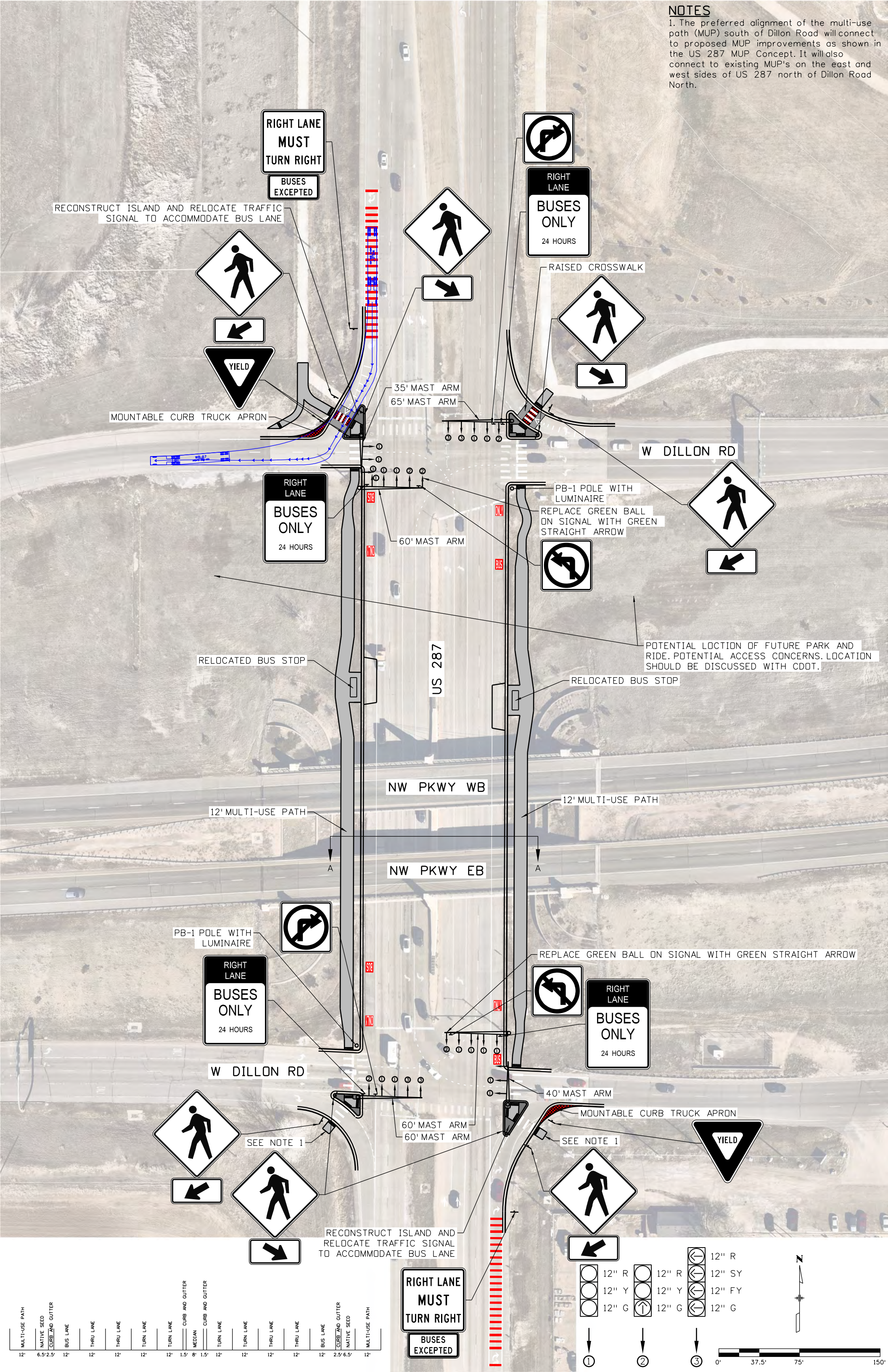



# US 287 Vision Zero & Safety Project

## Miramonte Boulevard





# Contents

- Project Overview
- Previous Plan Summary
- Safety Analysis and Recommendations
- DiExSys Reports
- Conceptual Design (attached separately)





# Project Overview

- CDOT is proposing to complete updates at the US 287 & Miramonte Boulevard intersection in the short-term. Improvements include updating intersection geometry to accommodate dual southbound left-turn lanes and updates to cycle timing to reduce delay.
- To inform CDOT project scoping, a conceptual design was developed to identify multimodal and safety improvements that align with future BRT to be considered.





# Previous Plan Summary





# Projects at US 287 & Miramonte Boulevard

- Future US 287 Bus Rapid Transit
- US 287 & Miramonte Boulevard Operational Improvements





# Future US 287 Bus Rapid Transit

- Future US 287 Bus Rapid Transit  
Right turn and auxiliary lanes become BAT lanes

## LEGEND:



BUS/BUSINESS ACCESS & TRANSIT LANE



ROAD WIDENING



QUEUE LENGTH



PROPOSED BUS STOP

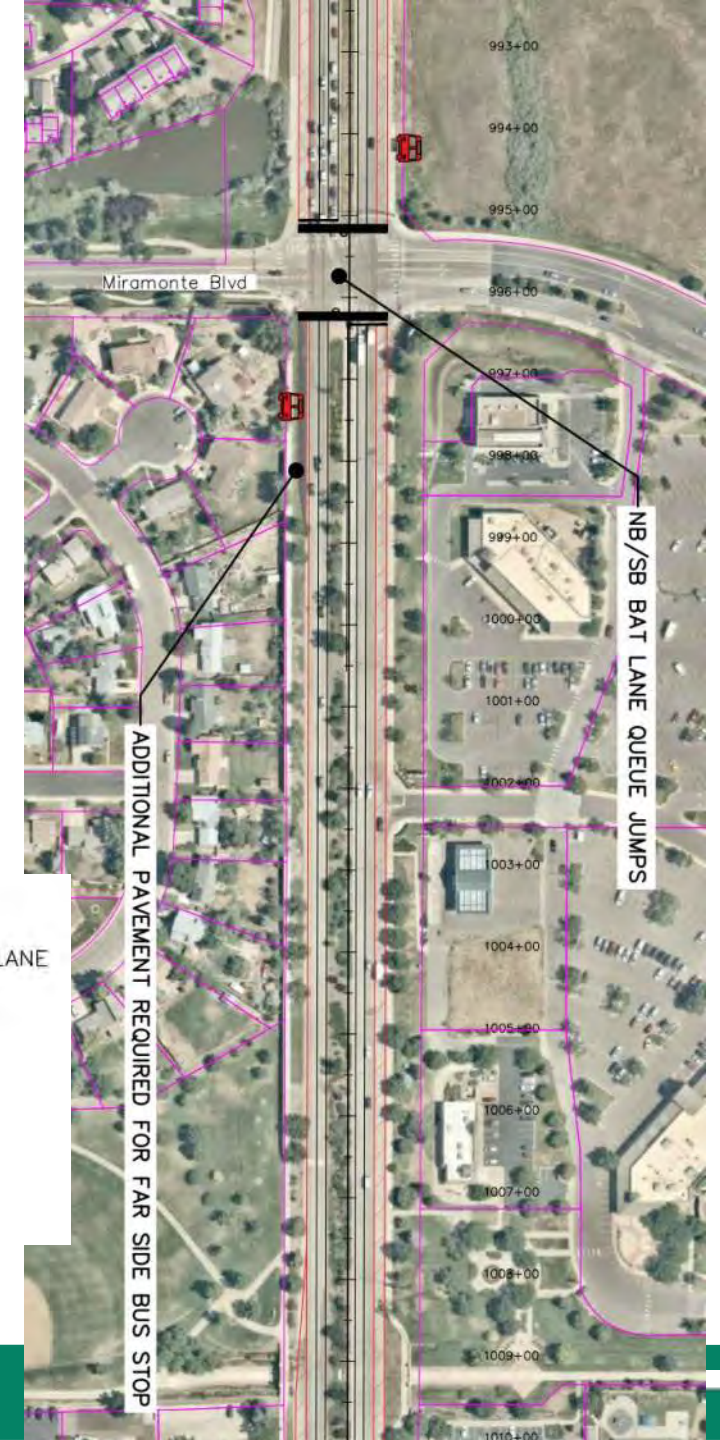



# Other Projects in Area for Coordination

- US 287 & Miramonte Boulevard Operational Improvements
  - Install dual SB left-turn lanes.
  - Shorten-cycle lengths to reduce queuing.

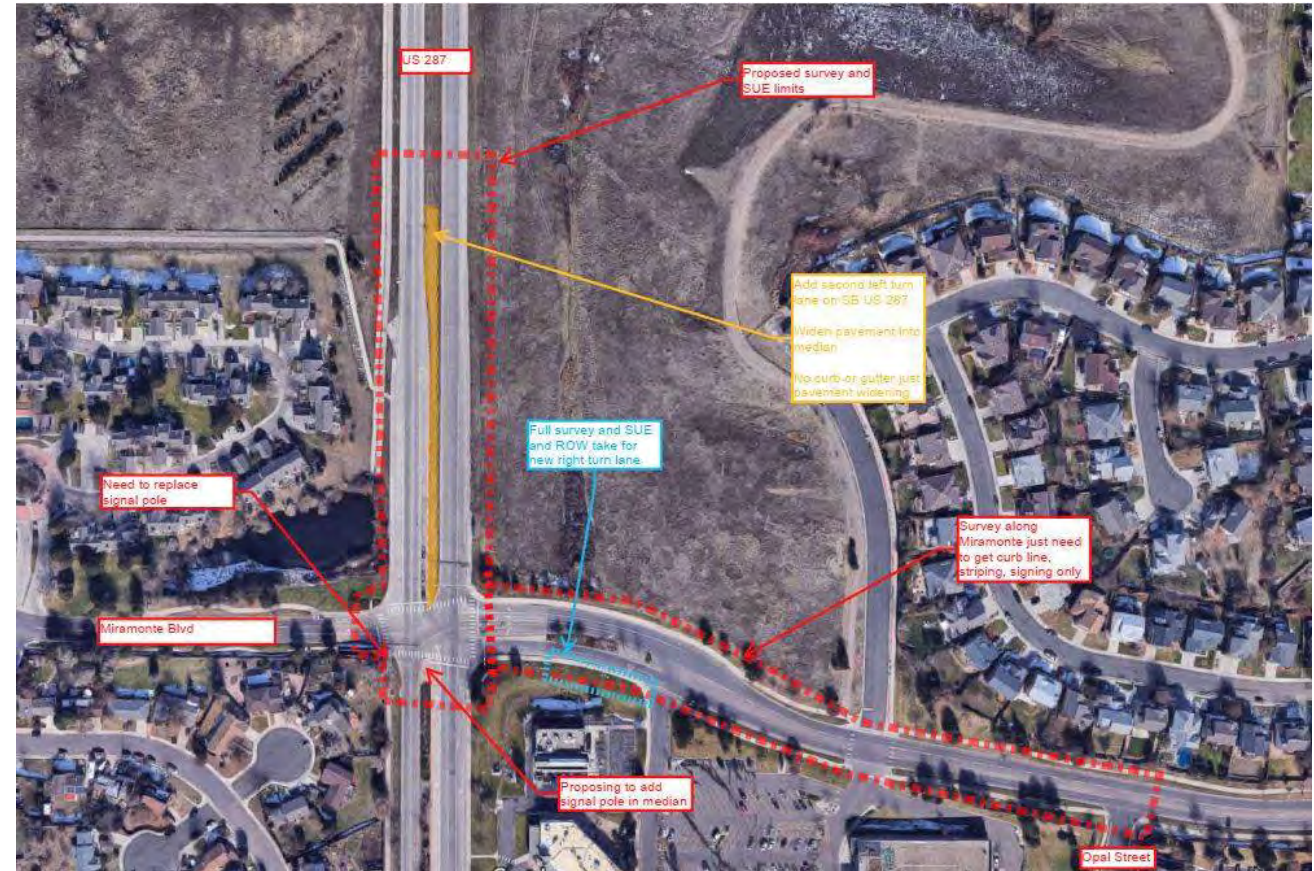



# **Safety Analysis and Recommendations Summary**





# US 287 & Miramonte

Traffic Signal

US 287 Speed Limit = 45 MPH



Total Crashes 75

Severe Crashes: 2

Fatal Crashes: 0

Bicycle-Involved: 1

Pedestrian-Involved: 2

## Left-turn Operations

NBLT: Prot

SBLT: Prot

EBLT: Perm

WBLT: Perm/Prot

## Observations

- 8 approach turns (mix between NB/SB/WB)
- 60 rear-end crashes (30 SB; 27 NB)

## Recommendations

- CDOT will be reconstructing the intersection to accommodate a dual SB left-turn lane. Cycle lengths will be shortened to reduce queuing. SBLT is recommended to remain protected-only.
- Evaluate updating dual WB left-turn lane to protected only. This would require removing existing signal heads and installing FYA signal heads.
- Consider installing Leading Pedestrian Interval.
- Consider advanced intersection warning signs with activated beacons in the southbound direction (entering business access area).
- Review yellow and red intervals and coordination along the corridor.



# **DiExSys Vision Zero Suite Reports**





# **Miramonte Boulevard DiExSys Crash Summary**



**Location:** 287 C **Begin:** 299.18 **End:** 299.24 **From:** 01/01/2011 **To:** 12/31/2020

#### Severity

PDO: 75  
 INJ: 14 17 :Injured  
 FAT: 0 0 :Killed

**Total: 89**

#### Number of Vehicles

One Vehicle: 3  
 Two Vehicles: 76  
 Three or More: 10  
 Unknown: 0

**Total: 89**

#### Location

On Road: 86  
 Off Road Left: 1  
 Off Road Right: 2  
 Off Road at Tee: 0  
 Off in Median: 0  
 Unknown: 0

**Total: 89**

#### Lighting Conditions

Daylight: 74  
 Dawn or Dusk: 5  
 Dark - Lighted: 10  
 Dark - Unlighted: 0  
 Unknown: 0

**Total: 89**

#### Weather Conditions

None: 80  
 Rain: 5  
 Snow/Sleet/Hail: 4  
 Fog: 0  
 Dust: 0  
 Wind: 0  
 Unknown: 0

**Total: 89**

#### Crash Rates

PDO: 9.20 \* \* MVMT  
 INJ: 1.72 \* \*\* 100 MVMT  
 FAT: 0.00 \*\* **Total: 10.92 \***

#### Crash Type

Overtaking:	0	Bridge Abutment:	0
Other Non Collision:	0	Column/Pier:	0
Pedestrians:	2	Culvert/Headwall:	0
Broadside:	12	Embankment:	0
Head On:	0	Curb:	2
Rear End:	49	Delineator Post:	0
Sideswipe (Same):	10	Fence:	0
Sideswipe (Opposite):	0	Tree:	0
Approach Turn:	8	Large Boulders or Rocks:	0
Overtaking Turn:	3	Barricade:	0
Parked Motor Vehicle:	0	Wall/Building:	0
Railway Vehicle:	0	Crash Cushion:	0
Bicycle:	1	Mailbox:	0
Motorized Bicycle:	0	Other Fixed Object:	0
Domestic Animal:	0	Total Fixed Objects:	3
Wild Animal:	0	Rocks in Roadway:	0
Light/Utility Pole:	0	Vehicle Cargo/Debris:	1
Traffic Signal Pole:	0	Road Maintenance Equipment:	0
Sign:	0	Involving Other Object:	0
Bridge Rail:	0	Total Other Objects:	1
Guard Rail:	0	Unknown:	0
Cable Rail:	0	<b>Total: 89</b>	
Concrete Barrier:	1		

#### Mainline/Ramps/Frontage Roads

Mainline: 89  
 Crossroad (A): 0

#### Frontage/Ramp Intersections

M: 0 N: 0 O: 0 P: 0

#### Ramps

B: 0 F: 0 J: 0  
 C: 0 G: 0 K: 0  
 D: 0 H: 0 T: 0  
 E: 0 I: 0 Z: 0

Left Frontage Rd (L): 0  
 Rt Frontage Rd (R): 0  
 HOV Lanes (V): 0  
 Unknown: 0

**Total: 89**

#### Road Description

At Intersection: 51  
 At Driveway Access: 0  
 Intersection Related: 38  
 Non Intersection: 0  
 In Alley: 0  
 Roundabout: 0  
 Ramp: 0  
 Parking Lot: 0  
 Unknown: 0

**Total: 89**

#### Road Conditions

Dry: 73  
 Wet: 10  
 Muddy: 0  
 Snowy: 2  
 Icy: 3  
 Slushy: 0  
 Foreign Material: 0  
 With Road Treatment: 0  
 Dry w/Icy Road Treatment: 0  
 Wet w/Icy Road Treatment: 0  
 Snowy w/Icy Road Treatment: 0  
 Icy w/Icy Road Treatment: 0  
 Slushy w/Icy Road Treatment: 1  
 Unknown: 0

**Total: 89**

**ADT:** 37,200 **Length:** 0.06





**Consort Engineering**  
**DiExSys™ Roadway Safety Systems**  
**Detailed Summary of Crashes Report**

11/09/2022

Job #: 20221109092708

**Location: 287 C**      **Begin: 299.18**    **End: 299.24**    **From: 01/01/2011**    **To: 12/31/2020**

Vehicle Type	Veh 1	Veh 2	Veh 3	Vehicle Movement	Veh 1	Veh 2	Veh 3
Passenger Car/Van:	52	44	6	Going Straight:	50	25	2
Passenger Car/Van w/Trl:	1	0	0	Slowing:	8	5	0
Pickup Truck/Utility Van:	11	10	3	Stopped in Traffic:	2	39	7
Pickup Truck/Utility Van w/Trl:	0	0	0	Making Right Turn:	5	0	0
SUV:	19	27	0	Making Left Turn:	14	12	0
SUV w/Trl:	0	0	0	Making U-Turn:	2	0	0
Truck 10k lbs or Less:	0	0	0	Passing:	0	0	0
Trucks > 10k lbs/Bus > 15 People:	3	1	0	Backing:	2	0	0
School Bus < 15 People:	0	1	0	Enter/Leave Parked Position:	0	0	0
Non School Bus < 15 People:	0	0	0	Starting in Traffic:	0	0	0
Motorhome:	0	0	0	Parked:	0	0	0
Motorcycle:	0	1	0	Changing Lanes:	3	2	0
Bicycle:	1	0	0	Avoiding Object/Veh in Road:	0	0	0
Motorized Bicycle:	0	0	0	Weaving:	0	0	0
Farm Equipment:	0	0	0	Wrong Way:	0	0	0
Hit and Run - Unknown:	2	0	0	Other:	3	2	0
Other:	0	2	1	Unknown:	0	1	1
Unknown:	0	0	0				
<b>Total:</b>	<b>89</b>	<b>86</b>	<b>10</b>	<b>Total:</b>	<b>89</b>	<b>86</b>	<b>10</b>

Contributing Factor	Veh 1	Veh 2	Veh 3	Direction	Veh 1	Veh 2	Veh 3
No Apparent Contributing Factor:	28	83	10	North:	31	27	3
Asleep at the Wheel:	0	0	0	Northeast:	1	1	0
Illness:	0	0	0	East:	6	7	2
Distracted by Passenger:	0	0	0	Southeast:	0	0	0
Driver Inexperience:	8	0	0	South:	37	38	4
Driver Fatigue:	1	0	0	Southwest:	2	0	0
Driver Preoccupied:	20	1	0	West:	12	13	1
Driver Unfamiliar with Area:	3	0	0	Northwest:	0	0	0
Driver Emotionally Upset:	1	0	0	Unknown:	0	0	0
Evading Law Enforcement Officer:	0	0	0				
Physical Disability:	0	0	0	<b>Total:</b>	<b>89</b>	<b>86</b>	<b>10</b>
Unknown:	28	2	0				
<b>Total:</b>	<b>89</b>	<b>86</b>	<b>10</b>				

Condition of Driver	Veh 1	Veh 2	Veh 3
No Impairment Suspected:	87	86	10
Alcohol Involved:	1	0	0
RX, Medication, or Drugs Involved:	1	0	0
Illegal Drugs Involved:	0	0	0
Alcohol and Drugs Involved:	0	0	0
Driver/Pedestrian not Observed:	0	0	0
Unknown:	0	0	0
<b>Total:</b>	<b>89</b>	<b>86</b>	<b>10</b>

**ADT: 37,200**    **Length: 0.06**





**Consor Engineering**  
**DiExSys™ Roadway Safety Systems**  
**Direct Diagnostics (Spot Location) Analysis**

11/23/2022

Job #: 20221123091128

Location File: DIRECT\_DIAGNOSTICS\_FOR\_RTE287C\_29918\_29924

Cutoff: 5 Acc's @ 95%

**Baseline Statistics**

**Statewide Average**

**This Location**

**Probability**

CATEGORY	# Crashes	%	# Crashes	%	%
Property Damage Only (PDO)	3,039	73.69%	75	84.27%	99.39% 
Injury (INJ)	1,074	26.04%	14	15.73%	1.46%
Fatal (FAT)	11	0.27%	0	0.00%	N/A
Persons Injured	1,524		17		
Persons Killed	11		0		N/A
Single Vehicle Accidents	165	4.00%	3	3.37%	52.11%
Two Vehicle Accidents	3,519	85.33%	76	85.39%	55.24%
Three or More Vehicle Accidents	440	10.67%	10	11.24%	64.96%
Unknown Number of Vehicles	0	0.00%	0	0.00%	N/A
On Road	3,974	96.36%	86	96.63%	63.25%
Off Road	150	3.64%	3	3.37%	59.33%
Off Road Left	74	1.79%	1	1.12%	52.42%
Off Road Right	71	1.72%	2	2.25%	80.18%
Off Road at Tee	0	0.00%	0	0.00%	N/A
Off Road in Median	5	0.12%	0	0.00%	N/A
Unknown Road Location	0	0.00%	0	0.00%	N/A
Overtaking	17	0.41%	0	0.00%	N/A
Other Non Collision	3	0.07%	0	0.00%	N/A
Vehicle Cargo or Debris	6	0.15%	1	1.12%	99.24%
Pedestrian	51	1.24%	2	2.25%	90.14%
Broadside	427	10.35%	12	13.48%	87.16%
Head On	10	0.24%	0	0.00%	N/A
Rear End	2,311	56.04%	49	55.06%	46.65%
Sideswipe (Same Direction)	387	9.38%	10	11.24%	78.85%
Sideswipe (Opposite Direction)	29	0.70%	0	0.00%	N/A
Approach Turn	650	15.76%	8	8.99%	4.69%
Overtaking Turn	19	0.46%	3	3.37%	99.92%
Parked Motor Vehicle	7	0.17%	0	0.00%	N/A
Railway Vehicle	0	0.00%	0	0.00%	N/A
Bicycle or Pedal Cycle	50	1.21%	1	1.12%	70.65%
Motorized Bicycle	0	0.00%	0	0.00%	N/A
Domestic Animal	3	0.07%	0	0.00%	N/A
Wild Animal	7	0.17%	0	0.00%	N/A
Light or Utility Pole	15	0.36%	0	0.00%	N/A
Traffic Signal Pole or Equipment	21	0.51%	0	0.00%	N/A
Traffic Sign or Post or Overhead Sign Structure	30	0.73%	0	0.00%	N/A
Bridge Rail	0	0.00%	0	0.00%	N/A
Guard Rail	2	0.05%	0	0.00%	N/A
Cable Rail	0	0.00%	0	0.00%	N/A
Concrete Barrier	1	0.02%	1	1.12%	99.98%
Bridge Abutment	0	0.00%	0	0.00%	N/A
Column or Pier or Bridge Structure	0	0.00%	0	0.00%	N/A
Culvert or Headwall	1	0.02%	0	0.00%	N/A
Embankment or Ditch	2	0.05%	0	0.00%	N/A
Curb or Island	48	1.16%	2	2.25%	91.41%
Delineator Post	4	0.10%	0	0.00%	N/A
Fence or Fence Part	0	0.00%	0	0.00%	N/A
Trees or Shrubs	3	0.07%	0	0.00%	N/A
Large Boulders or Rocks	1	0.02%	0	0.00%	N/A

Highway Class: CO - Urban 4-Lane Divided Signalized 4-Leg Intersections - AADT >32000 ADT (2018)





**Consort Engineering**  
**DiExSys™ Roadway Safety Systems**  
**Direct Diagnostics (Spot Location) Analysis**



11/23/2022

Job #: 20221123091128

**Location File:** DIRECT\_DIAGNOSTICS\_FOR\_RTE287C\_29918\_29924

**Cutoff:** 5 Acc's @ 95%

**Baseline Statistics**

CATEGORY	Statewide Average		This Location		Probability
	# Crashes	%	# Crashes	%	%
Rocks in Roadway	0	0.00%	0	0.00%	N/A
Barricade	1	0.02%	0	0.00%	N/A
Wall or Building	1	0.02%	0	0.00%	N/A
Crash Cushion or Sand Barrels or Impact Attenuator	0	0.00%	0	0.00%	N/A
Mailbox	0	0.00%	0	0.00%	N/A
Other Fixed Object	11	0.27%	0	0.00%	N/A
Other Object	4	0.10%	0	0.00%	N/A
Road Maintenance Equipment	2	0.05%	0	0.00%	N/A
Unknown Accident Type	0	0.00%	0	0.00%	N/A
Total Fixed Objects	141	3.42%	3	3.37%	63.75%
Total Other Objects	12	0.29%	1	1.12%	97.19%
Daylight	2,971	72.04%	74	83.15%	99.49% 
Dawn or Dusk	167	4.05%	5	5.62%	84.76%
Dark - Lighted	942	22.84%	10	11.24%	0.41%
Dark - Unlighted	36	0.87%	0	0.00%	N/A
Unknown Lighting	8	0.19%	0	0.00%	N/A
No Adverse Weather	3,674	89.09%	80	89.89%	64.56%
Rain	179	4.34%	5	5.62%	81.00%
Snow or Sleet or Hail	201	4.87%	4	4.49%	56.15%
Fog	8	0.19%	0	0.00%	N/A
Dust	0	0.00%	0	0.00%	N/A
Wind	12	0.29%	0	0.00%	N/A
Unknown Weather	50	1.21%	0	0.00%	N/A
Dry Road	3,534	85.69%	73	82.02%	19.79%
Wet Road	321	7.78%	10	11.24%	91.51%
Muddy Road	0	0.00%	0	0.00%	N/A
Snowy Road	100	2.42%	2	2.25%	63.35%
Icy Road	96	2.33%	3	3.37%	84.60%
Slushy Road	22	0.53%	0	0.00%	N/A
Foreign Material Road	1	0.02%	0	0.00%	N/A
With Road Treatment	0	0.00%	0	0.00%	N/A
Dry with Icy Road Treatment	12	0.29%	0	0.00%	N/A
Wet with Icy Road Treatment	3	0.07%	0	0.00%	N/A
Snowy with Icy Road Treatment	14	0.34%	0	0.00%	N/A
Icy with Icy Road Treatment	3	0.07%	0	0.00%	N/A
Slushy with Icy Road Treatment	1	0.02%	1	1.12%	99.98%
Unknown Road Condition	17	0.41%	0	0.00%	N/A
Driver 1 - No Apparent Contributing Factor	1,777	43.09%	28	31.46%	1.65%
Driver 1 - Asleep at the Wheel	17	0.41%	0	0.00%	N/A
Driver 1 - Illness	27	0.65%	0	0.00%	N/A
Driver 1 - Distracted by Passenger	56	1.36%	0	0.00%	N/A
Driver 1 - Driver Inexperience	360	8.73%	8	8.99%	62.63%
Driver 1 - Driver Fatigue	29	0.70%	1	1.12%	87.00%
Driver 1 - Driver Preoccupied	656	15.91%	20	22.47%	96.21% 
Driver 1 - Driver Unfamiliar with Area	106	2.57%	3	3.37%	80.38%
Driver 1 - Driver Emotionally Upset	16	0.39%	1	1.12%	95.28%
Driver 1 - Evading Law Enforcement Officer	8	0.19%	0	0.00%	N/A
Driver 1 - Physical Disability	7	0.17%	0	0.00%	N/A
Driver 1 - Unknown Contributing Factor	1,065	25.82%	28	31.46%	90.71%

**Highway Class:** CO - Urban 4-Lane Divided Signalized 4-Leg Intersections - AADT >32000 ADT (2018)





**Conzor Engineering**  
**DiExSys™ Roadway Safety Systems**  
**Direct Diagnostics (Spot Location) Analysis**

11/23/2022

Job #: 20221123091128

Location File: DIRECT\_DIAGNOSTICS\_FOR\_RTE287C\_29918\_29924

Cutoff: 5 Acc's @ 95%

**Baseline Statistics**

**Statewide Average**

**This Location**

**Probability**

<u>CATEGORY</u>	<u># Crashes</u>	<u>%</u>	<u># Crashes</u>	<u>%</u>	<u>%</u>
Driver 1 - No Impairment Suspected	3,917	94.98%	87	97.75%	94.17%
Driver 1 - Alcohol Involved	165	4.00%	1	1.12%	12.44%
Driver 1 - RX, Medication, or Drugs Involved	20	0.48%	1	1.12%	93.02%
Driver 1 - Illegal Drugs Involved	0	0.00%	0	0.00%	N/A
Driver 1 - Alcohol and Drugs Involved	22	0.53%	0	0.00%	N/A
Driver 1 - Driver/Pedestrian not Observed	0	0.00%	0	0.00%	N/A
Driver 1 - Unknown Condition of Driver/Pedestrian	0	0.00%	0	0.00%	N/A
Total Accidents	4,124		89		
Total Number of Records	59		0		N/A

Highway Class: CO - Urban 4-Lane Divided Signalized 4-Leg Intersections - AADT >32000 ADT (2018)



Location: 000000287C

Begin:299.18 End:299.24 From:01/01/2011 To:12/31/2020

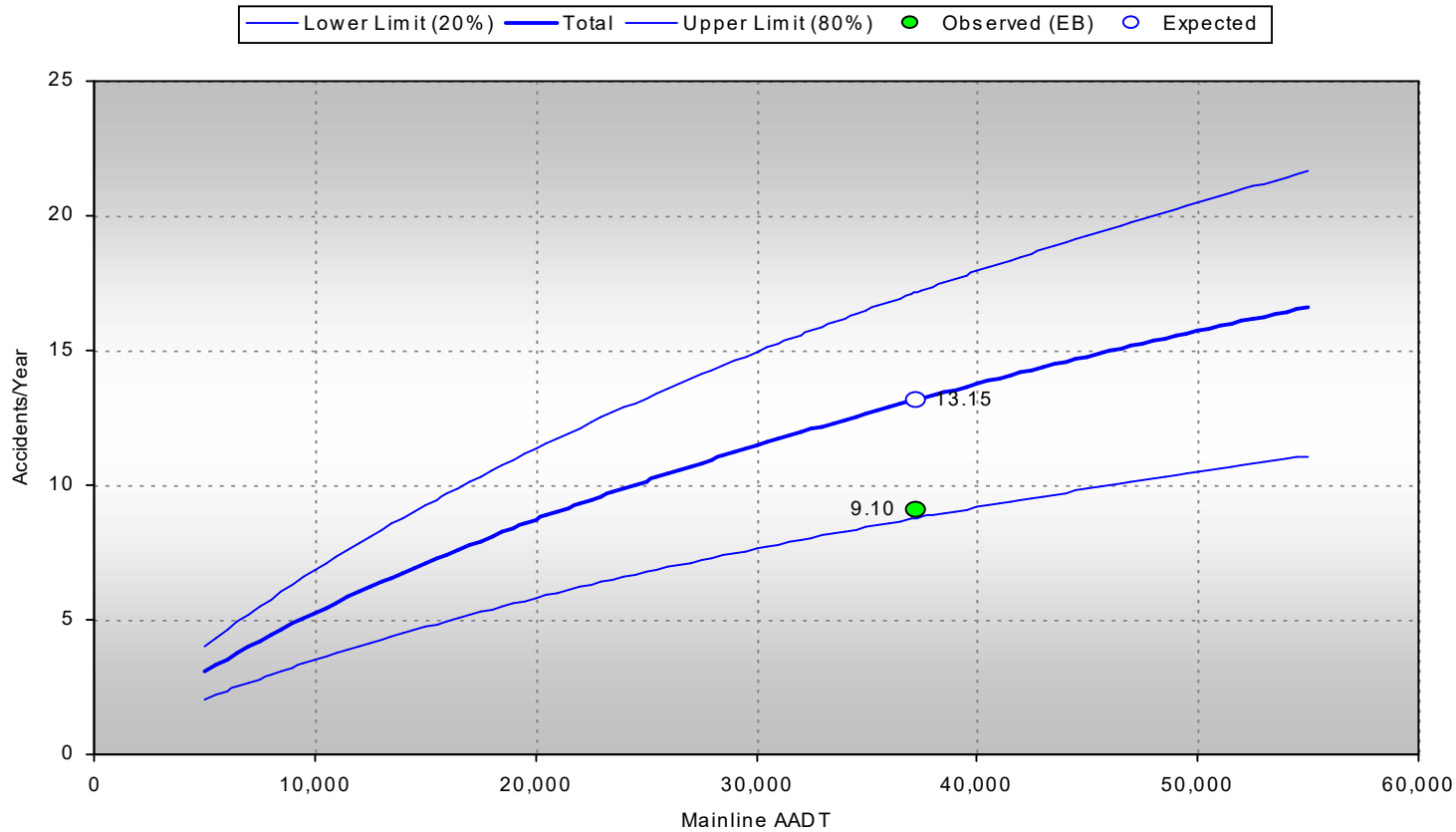



Location: 000000287C

Begin:299.18 End:299.24 From:01/01/2011 To:12/31/2020

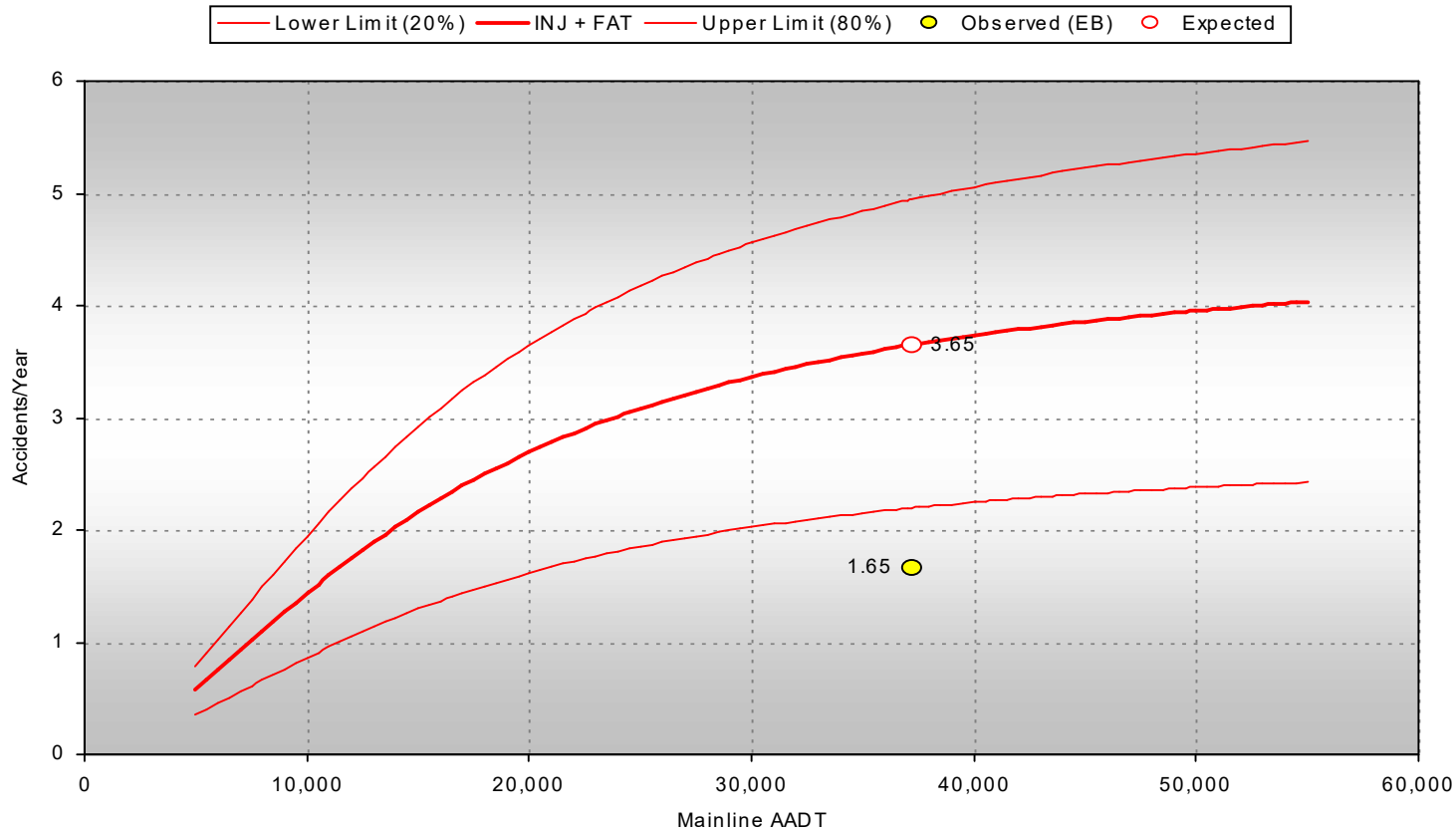



# **Segment (Non-Intersection) DiExSys Crash Summary**





Consor Engineering  
DiExSys™ Roadway Safety Systems  
General Summary of Crashes Report

11/20/2022

Job #: 20221120211419

Location: 287 C Begin: 298.04 End: 299.34 From: 01/01/2011 To: 12/31/2020

Severity

PDO: 220  
INJ: 47 60 :Injured  
FAT: 0 0 :Killed

Total: 267

Number of Vehicles

One Vehicle: 23  
Two Vehicles: 198  
Three or More: 46  
Unknown: 0

Total: 267

Location

On Road: 248  
Off Road: 19  
Unknown: 0

Total: 267

Mainline/Ramps/Frontage Rds

Mainline: 267  
Ramps: 0  
Frontage/Ramp Intsx: 0  
Frontage Roads: 0  
HOV Lanes: 0  
Unknown: 0

Total: 267

Lighting Conditions

Daylight: 218  
Dawn or Dusk: 8  
Dark - Lighted: 35  
Dark - Unlighted: 6  
Unknown: 0

Total: 267

Crash Rates

PDO: 1.10 \* \* Per MVMT  
INJ: 0.24 \* \*\* Per 100 MVMT  
FAT: 0.00 \*\*

Total: 1.34 \*

Crash Type

Overturning: 1  
Other Non Collision: 2  
Pedestrians: 1  
Broadside: 0  
Head On: 0  
Rear End: 183  
Sideswipe Same: 55  
Sideswipe Opposite: 1  
Approach Turn: 0  
Overtaking Turn: 0  
Parked Motor Vehicle: 3  
Railway Vehicle: 0  
Bicycles: 0  
Domestic Animal: 0  
Wild Animal: 0  
Fixed Objects: 19  
Other Objects: 2  
Unknown: 0

Total: 267

Weather Conditions

None: 249  
Rain: 5  
Snow/Sleet/Hail: 12  
Fog: 0  
Dust: 0  
Wind: 1  
Unknown: 0

Total: 267

Road Conditions

Dry: 235  
Wet: 18  
Muddy: 0  
Snowy: 3  
Icy: 7  
Slushy: 2  
Foreign Material: 0  
With Road Treatment: 1  
Unknown: 1

Total: 267

Vehicle Types

	Vehicle 1	Vehicle 2	Vehicle 3
Passenger Car/Van:	143	104	19
Passenger Car/Van w/Trailer:	0	1	0
Pickup Truck/Utility Van:	41	39	8
Pickup Truck/Utility Van w/Trailer:	2	0	1
SUV:	60	91	15
SUV w/Trailer:	0	0	0
Truck 10k lbs or Less:	0	0	0
Trucks > 10k lbs/Busses > 15 People:	6	5	1
School Bus < 15 People:	0	0	0
Non School Bus < 15 People:	2	2	0
Motorhome:	0	0	0
Motorcycle:	3	0	0
Bicycle:	0	0	0
Motorized Bicycle:	0	0	0
Farm Equipment:	0	0	0
Hit and Run - Unknown:	7	1	1
Other:	2	0	0
Unknown:	1	1	1

Total: 267 244 46

ADT: 41,354 Length: 1.31





**Consor Engineering**  
**DiExSys™ Roadway Safety Systems**  
**Direct Diagnostics (Spot Location) Analysis**

11/20/2022

Job #: 20221120212037

Location File: DIRECT\_DIAGNOSTICS\_FOR\_RTE287C\_29804\_29934

Cutoff: 5 Acc's @ 95%

**Baseline Statistics**

**Statewide Average**

**This Location**

**Probability**

CATEGORY	# Crashes	%	# Crashes	%	%
Property Damage Only (PDO)	12,894	81.63%	220	82.40%	69.99%
Injury (INJ)	2,869	18.16%	47	17.60%	47.84%
Fatal (FAT)	32	0.20%	0	0.00%	N/A
Persons Injured	3,912		60		
Persons Killed	33		0		N/A
Single Vehicle Accidents	844	5.34%	23	8.61%	97.95%
Two Vehicle Accidents	13,272	84.03%	198	74.16%	0.12%
Three or More Vehicle Accidents	1,679	10.63%	46	17.23%	99.80%
Unknown Number of Vehicles	0	0.00%	0	0.00%	N/A
On Road	15,069	95.40%	248	92.88%	9.39%
Off Road	726	4.60%	19	7.12%	97.41%
Off Road Left	107	0.68%	5	1.87%	99.37%
Off Road Right	463	2.93%	12	4.49%	93.59%
Off Road at Tee	13	0.08%	2	0.75%	99.96%
Off Road in Median	143	0.91%	0	0.00%	N/A
Unknown Road Location	0	0.00%	0	0.00%	N/A
Overtaking	50	0.32%	1	0.37%	89.82%
Other Non Collision	154	0.97%	2	0.75%	76.88%
Vehicle Cargo or Debris	26	0.16%	1	0.37%	96.76%
Pedestrian	32	0.20%	1	0.37%	95.29%
Broadside	871	5.51%	0	0.00%	N/A
Head On	310	1.96%	0	0.00%	N/A
Rear End	9,864	62.45%	183	68.54%	96.50%
Sideswipe (Same Direction)	1,815	11.49%	55	20.60%	99.99%
Sideswipe (Opposite Direction)	58	0.37%	1	0.37%	87.03%
Approach Turn	557	3.53%	0	0.00%	N/A
Overtaking Turn	63	0.40%	0	0.00%	N/A
Parked Motor Vehicle	18	0.11%	3	1.12%	99.90%
Railway Vehicle	0	0.00%	0	0.00%	N/A
Bicycle or Pedal Cycle	12	0.08%	0	0.00%	N/A
Motorized Bicycle	0	0.00%	0	0.00%	N/A
Domestic Animal	1	0.01%	0	0.00%	N/A
Wild Animal	47	0.30%	0	0.00%	N/A
Light or Utility Pole	85	0.54%	4	1.50%	98.61%
Traffic Signal Pole or Equipment	2	0.01%	1	0.37%	99.98%
Traffic Sign or Post or Overhead Sign Structure	41	0.26%	3	1.12%	98.98%
Bridge Rail	18	0.11%	0	0.00%	N/A
Guard Rail	43	0.27%	1	0.37%	92.11%
Cable Rail	0	0.00%	0	0.00%	N/A
Concrete Barrier	34	0.22%	1	0.37%	94.75%
Bridge Abutment	0	0.00%	0	0.00%	N/A
Column or Pier or Bridge Structure	1	0.01%	0	0.00%	N/A
Culvert or Headwall	16	0.10%	0	0.00%	N/A
Embankment or Ditch	258	1.63%	1	0.37%	23.25%
Curb or Island	65	0.41%	4	1.50%	99.44%
Delineator Post	0	0.00%	0	0.00%	N/A
Fence or Fence Part	3	0.02%	0	0.00%	N/A
Trees or Shrubs	51	0.32%	2	0.75%	98.18%
Large Boulders or Rocks	0	0.00%	1	0.37%	100.00%

Highway Class: AL - Urban Flat and Rolling 4-Lane Principal Arterials - AADT >30000 (2021)





**Consort Engineering**  
**DiExSys™ Roadway Safety Systems**  
**Direct Diagnostics (Spot Location) Analysis**

11/20/2022

Job #: 20221120212037

**Location File:** DIRECT\_DIAGNOSTICS\_FOR\_RTE287C\_29804\_29934

**Cutoff:** 5 Acc's @ 95%

**Baseline Statistics**

CATEGORY	Statewide Average		This Location		Probability
	# Crashes	%	# Crashes	%	%
Rocks in Roadway	0	0.00%	0	0.00%	N/A
Barricade	3	0.02%	0	0.00%	N/A
Wall or Building	0	0.00%	0	0.00%	N/A
Crash Cushion or Sand Barrels or Impact Attenuator	0	0.00%	0	0.00%	N/A
Mailbox	8	0.05%	0	0.00%	N/A
Other Fixed Object	29	0.18%	1	0.37%	96.05%
Other Object	34	0.22%	1	0.37%	94.75%
Road Maintenance Equipment	5	0.03%	0	0.00%	N/A
Unknown Accident Type	1,221	7.73%	0	0.00%	N/A
Total Fixed Objects	657	4.16%	19	7.12%	98.80%
Total Other Objects	65	0.41%	2	0.75%	96.62%
Daylight	12,473	78.97%	218	81.65%	83.86%
Dawn or Dusk	511	3.24%	8	3.00%	68.74%
Dark - Lighted	2,493	15.78%	35	13.11%	24.56%
Dark - Unlighted	302	1.91%	6	2.25%	77.29%
Unknown Lighting	16	0.10%	0	0.00%	N/A
No Adverse Weather	13,687	86.65%	249	93.26%	99.86%
Rain	2,039	12.91%	5	1.87%	0.00%
Snow or Sleet or Hail	20	0.13%	12	4.49%	100.00%
Fog	36	0.23%	0	0.00%	N/A
Dust	0	0.00%	0	0.00%	N/A
Wind	1	0.01%	1	0.37%	99.99%
Unknown Weather	12	0.08%	0	0.00%	N/A
Dry Road	12,645	80.06%	235	88.01%	99.83%
Wet Road	2,663	16.86%	18	6.74%	0.01%
Muddy Road	17	0.11%	0	0.00%	N/A
Snowy Road	5	0.03%	3	1.12%	100.00%
Icy Road	1	0.01%	7	2.62%	100.00%
Slushy Road	0	0.00%	2	0.75%	100.00%
Foreign Material Road	7	0.04%	0	0.00%	N/A
With Road Treatment	2	0.01%	0	0.00%	N/A
Dry with Icy Road Treatment	0	0.00%	0	0.00%	N/A
Wet with Icy Road Treatment	0	0.00%	0	0.00%	N/A
Snowy with Icy Road Treatment	0	0.00%	0	0.00%	N/A
Icy with Icy Road Treatment	0	0.00%	1	0.37%	100.00%
Slushy with Icy Road Treatment	0	0.00%	0	0.00%	N/A
Unknown Road Condition	455	2.88%	1	0.37%	4.20%
Driver 1 - No Apparent Contributing Factor	13,862	87.76%	108	40.45%	0.00%
Driver 1 - Asleep at the Wheel	100	0.63%	3	1.12%	90.57%
Driver 1 - Illness	50	0.32%	7	2.62%	100.00%
Driver 1 - Distracted by Passenger	0	0.00%	2	0.75%	100.00%
Driver 1 - Driver Inexperience	0	0.00%	6	2.25%	100.00%
Driver 1 - Driver Fatigue	0	0.00%	2	0.75%	100.00%
Driver 1 - Driver Preoccupied	0	0.00%	71	26.59%	100.00%
Driver 1 - Driver Unfamiliar with Area	0	0.00%	4	1.50%	100.00%
Driver 1 - Driver Emotionally Upset	19	0.12%	0	0.00%	N/A
Driver 1 - Evading Law Enforcement Officer	0	0.00%	0	0.00%	N/A
Driver 1 - Physical Disability	31	0.20%	0	0.00%	N/A
Driver 1 - Unknown Contributing Factor	1,733	10.97%	64	23.97%	100.00%

**Highway Class:** AL - Urban Flat and Rolling 4-Lane Principal Arterials - AADT >30000 (2021)





**Conсор Engineering**  
**DiExSys™ Roadway Safety Systems**  
**Direct Diagnostics (Spot Location) Analysis**

11/20/2022

Job #: 20221120212037

Location File: DIRECT\_DIAGNOSTICS\_FOR\_RTE287C\_29804\_29934

Cutoff: 5 Acc's @ 95%

**Baseline Statistics**

CATEGORY	Statewide Average		This Location		Probability
	# Crashes	%	# Crashes	%	%
Driver 1 - No Impairment Suspected	15,520	98.26%	262	98.13%	56.97%
Driver 1 - Alcohol Involved	190	1.20%	2	0.75%	66.44%
Driver 1 - RX, Medication, or Drugs Involved	0	0.00%	2	0.75%	100.00%
Driver 1 - Illegal Drugs Involved	50	0.32%	0	0.00%	N/A
Driver 1 - Alcohol and Drugs Involved	35	0.22%	1	0.37%	94.48%
Driver 1 - Driver/Pedestrian not Observed	0	0.00%	0	0.00%	N/A
Driver 1 - Unknown Condition of Driver/Pedestrian	0	0.00%	0	0.00%	N/A
Total Accidents	15,795		267		
Total Number of Records	108		0		N/A

Highway Class: AL - Urban Flat and Rolling 4-Lane Principal Arterials - AADT >30000 (2021)



Location: 287 C

Begin:298.04 End:299.34 From:01/01/2011 To:12/31/2020

● PDO ■ Injury ▲ Fatal

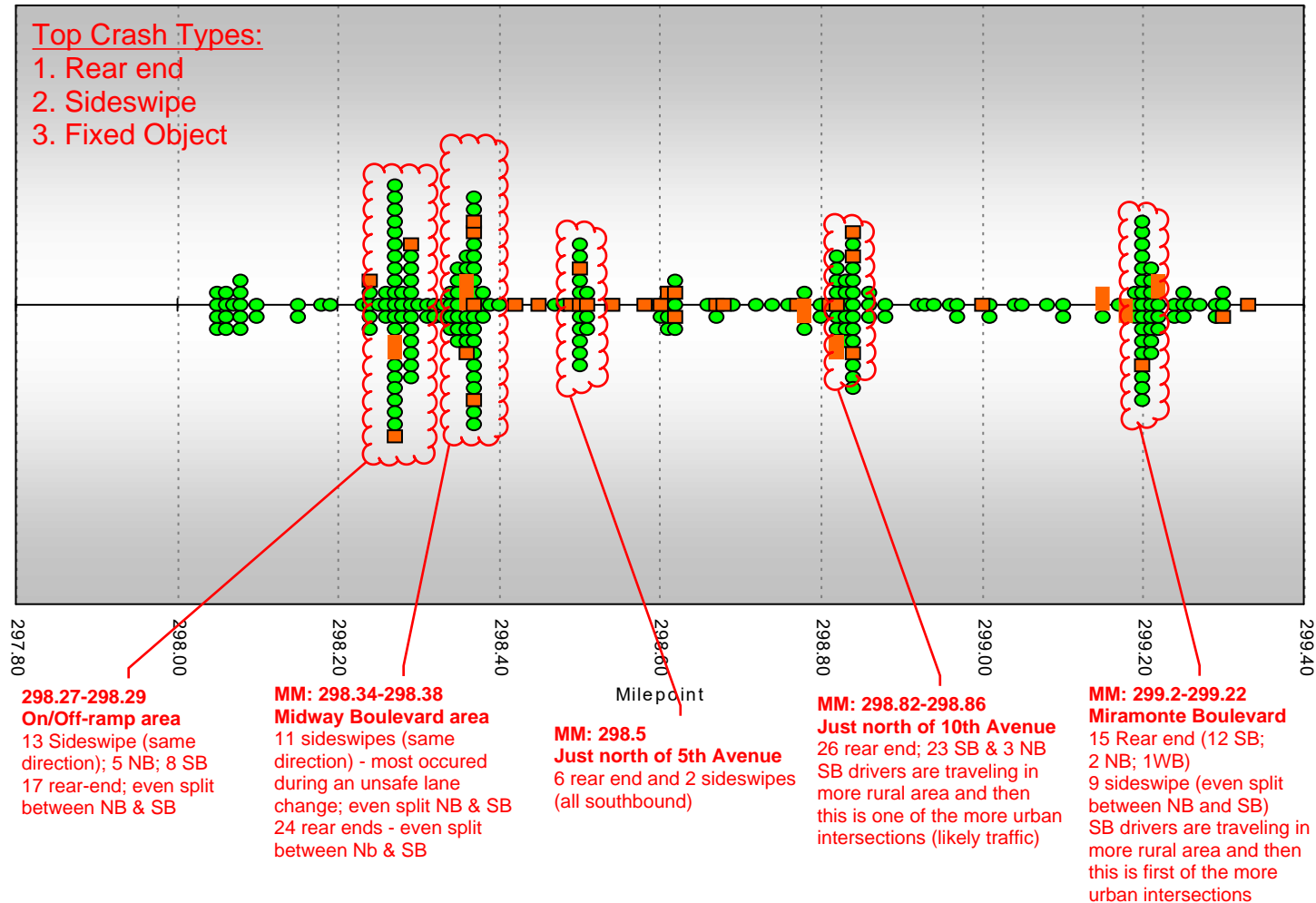



Location: 000000287C

Begin:298.04 End:299.34 From:01/01/2011 To:12/31/2020

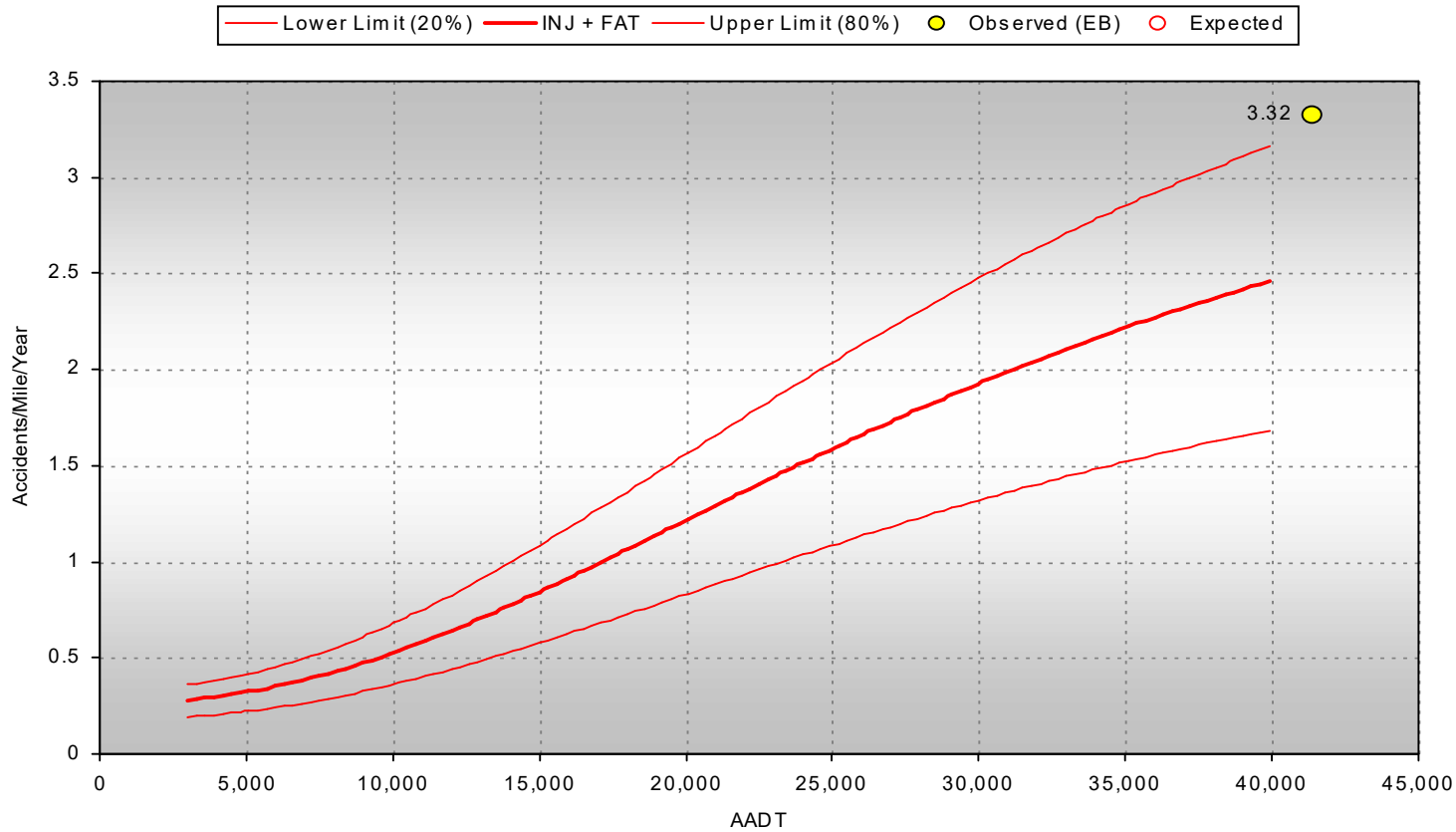





Location: 000000287C

Begin:298.04 End:299.34 From:01/01/2011 To:12/31/2020

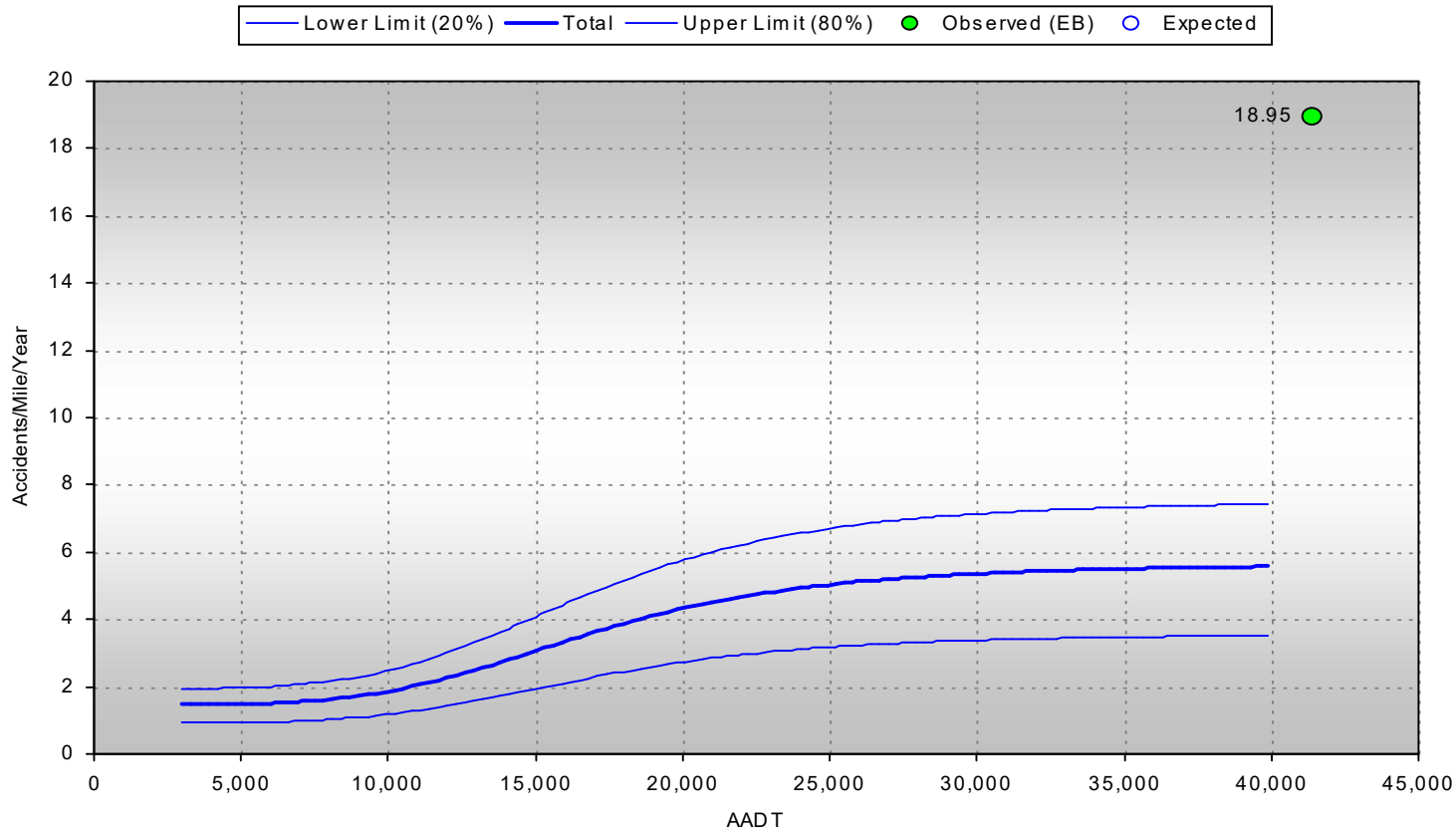



**Location: 287 C**

**Begin:298.04 End:299.34 From:01/01/2011 To:12/31/2020**

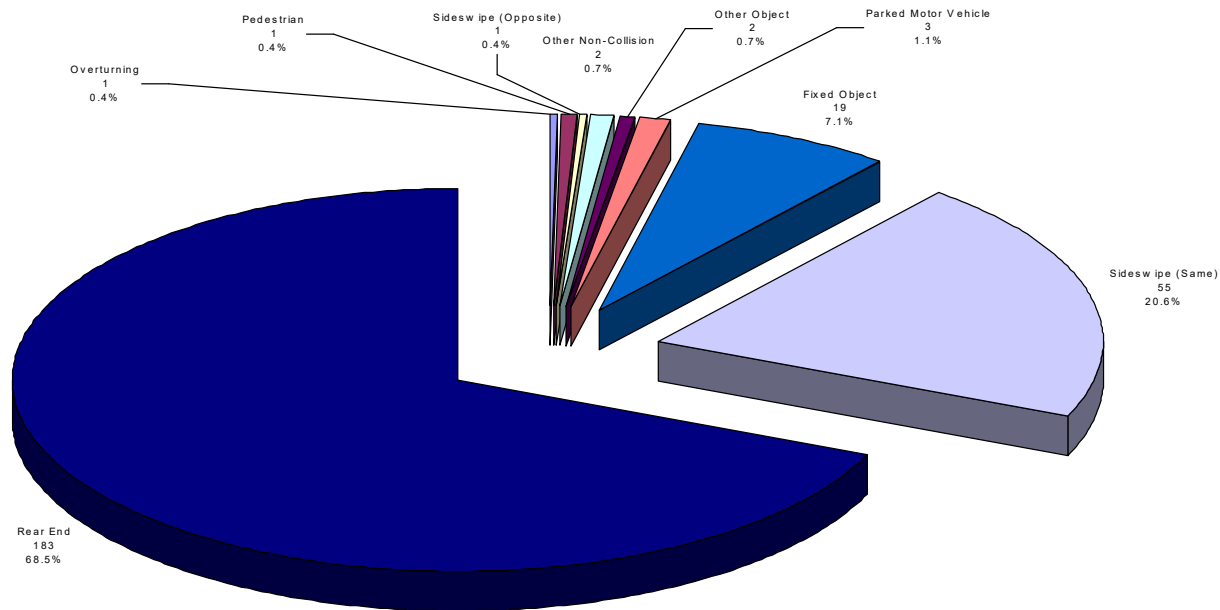



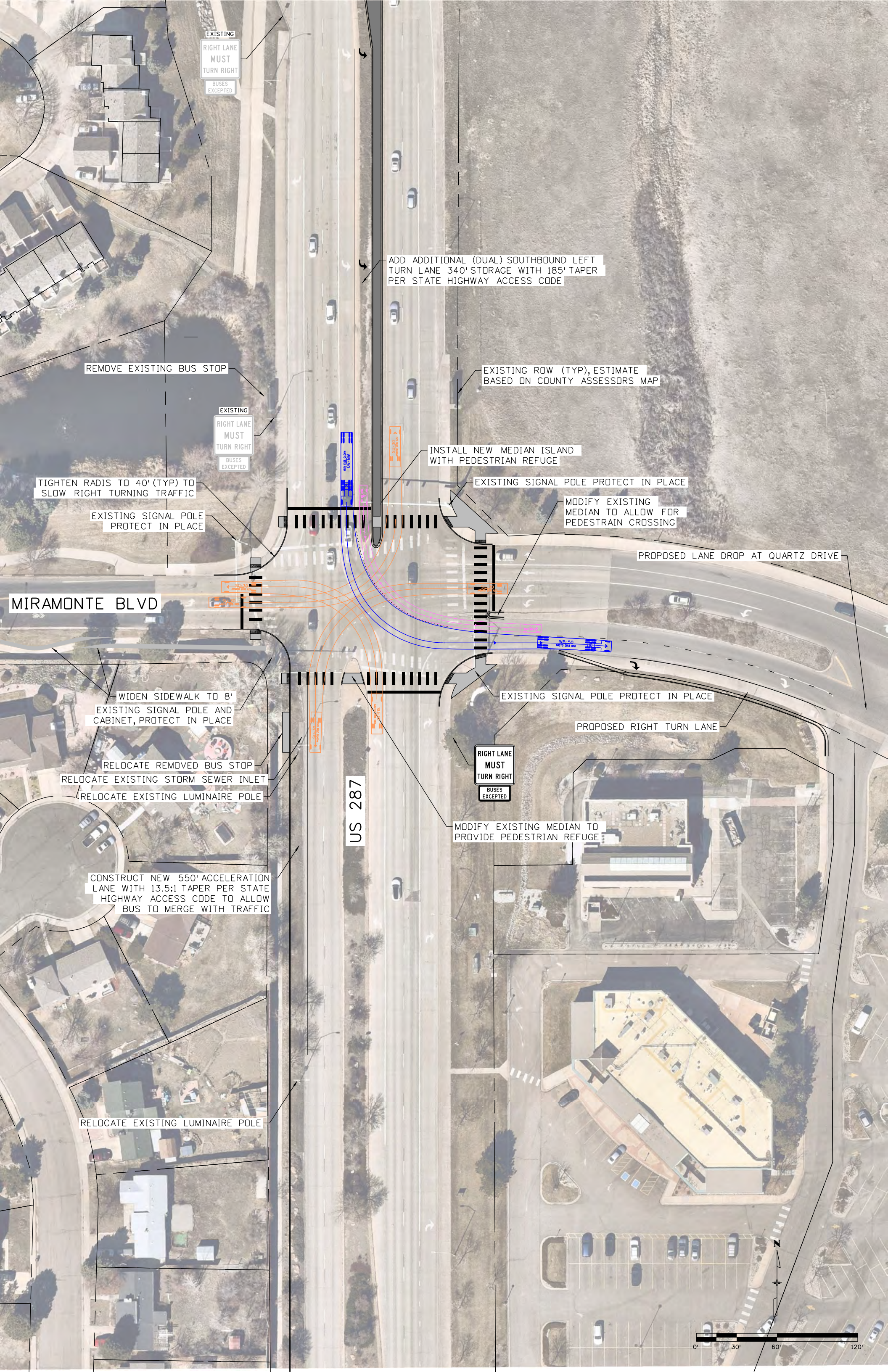



# **US 287 Vision Zero & Safety Project**

## **Concept Design Packet Midway Boulevard**





# Contents

- Project Overview
- Previous Plan Summary
- Safety Analysis and Recommendations
- DiExSys Reports
- Concept Design (attached separately)





# Project Overview

- There have been several previous planning efforts at the US 287 & Midway Boulevard intersection. Our concept design builds off previous planning efforts to move forward past recommendations.
- The Midway Boulevard Corridor Study and the US 287/120<sup>th</sup> Multimodal Corridor Study have recommendations for different driveway closures for the Shell Station at the southeast corner of US 287 & Midway Boulevard. The Project Team agrees that access control will improve safety. However, while access control is recommended, our conceptual designs do not show any closures at this point because coordination will be required with the property owner to determine which access (if any) should be closed.





# Previous Plan Summary





# Projects at US 287 & Midway Boulevard

- 2009 EIS for US 36
- Midway Boulevard Corridor Study
- Future US 287 Bus Rapid Transit
- US 287 & Midway Boulevard Operational Improvements





# 2009 EIS for US 36

- **2009 EIS for US 36**  
Reconstruct the US 287&  
Wadsworth interchange





# Midway Boulevard Corridor Study

- Geometric improvements to channelized right-turns at US 287 & Midway Boulevard.
- Closes access to Shell Station driveway on Midway Boulevard.

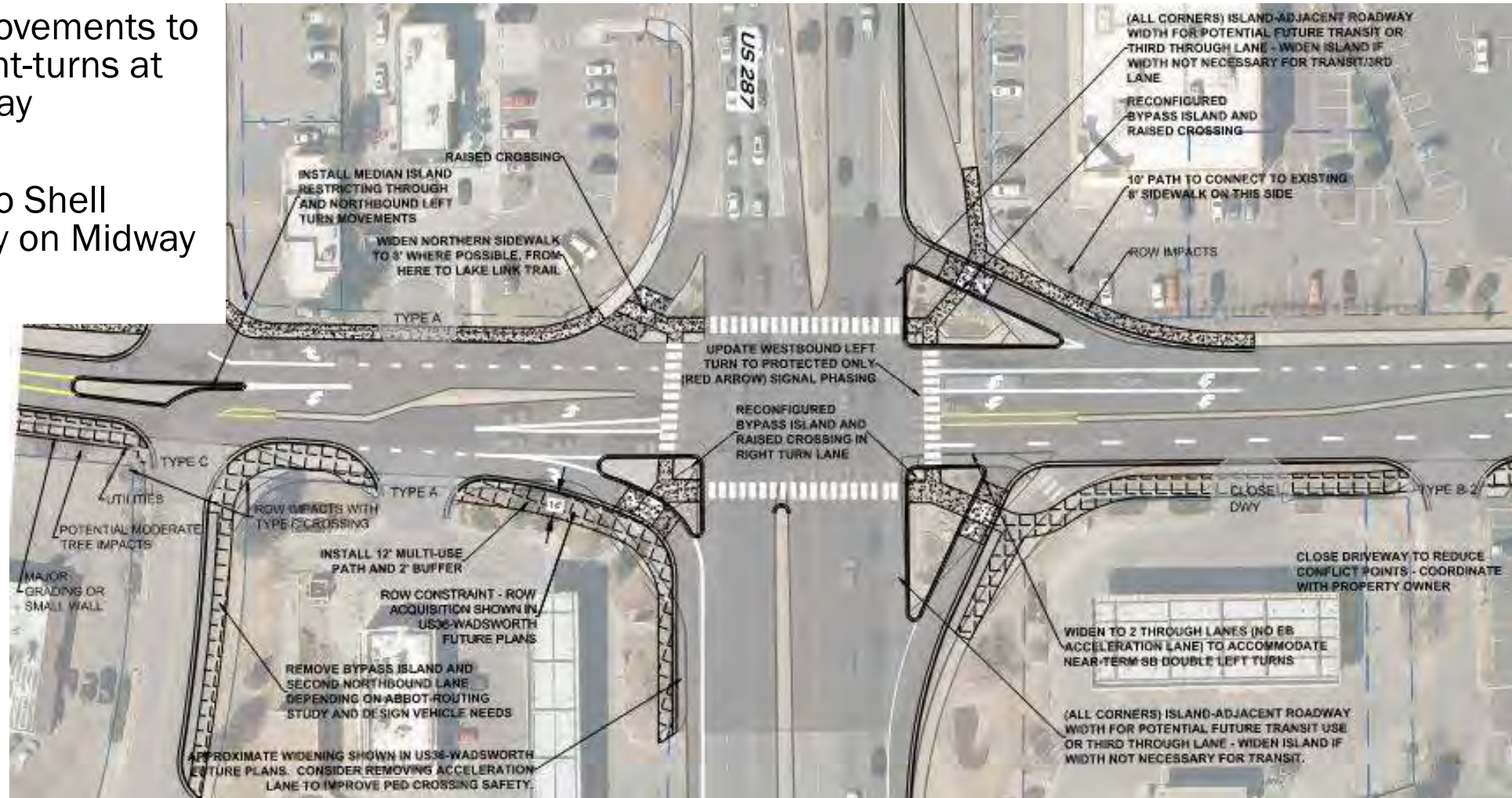



# US 287/120<sup>th</sup> Multimodal Corridor Study

- US 287/120<sup>th</sup> Multimodal Corridor Study
- Closes entrance access to Shell Station at southeast corner of US 287 & Midway Boulevard. Exit access remains.
- This recommendation conflicts with the recommendation from the Midway Boulevard Corridor Study which recommends closing the driveway access along Midway Boulevard.

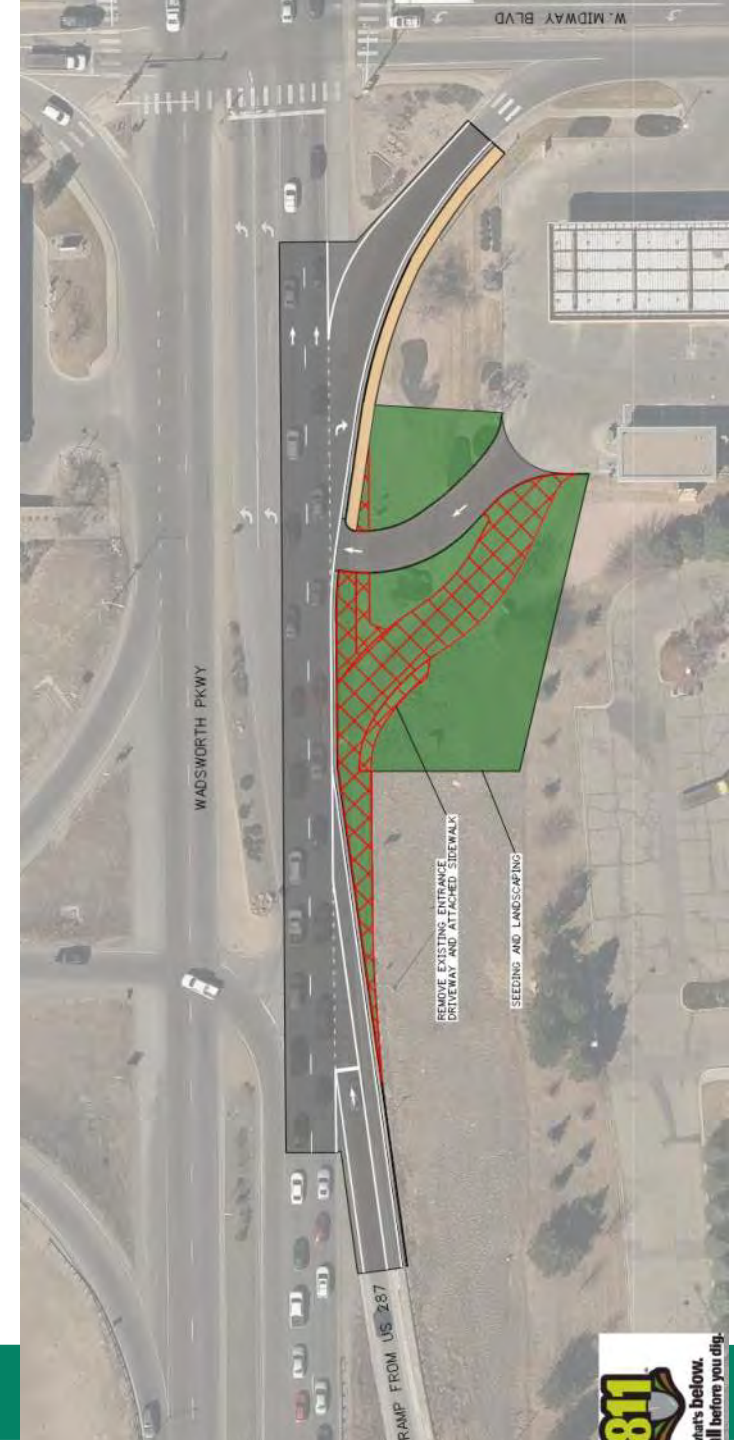







# Future US 287 Bus Rapid Transit

- Future US 287 Bus Rapid Transit  
Right turn and auxiliary lanes become BAT lanes

## LEGEND:

-  BUS/BUSINESS ACCESS & TRANSIT LANE
-  ROAD WIDENING
-  QUEUE LENGTH
-  PROPOSED BUS STOP





# US 287 & Midway Boulevard Operational Improvements

- Install dual SB left-turn lanes.
- Remove and rebuild channelized right-turn island to accommodate two EB receiving lanes on the east side of the intersection.
- Shorten-cycle lengths to reduce queuing.

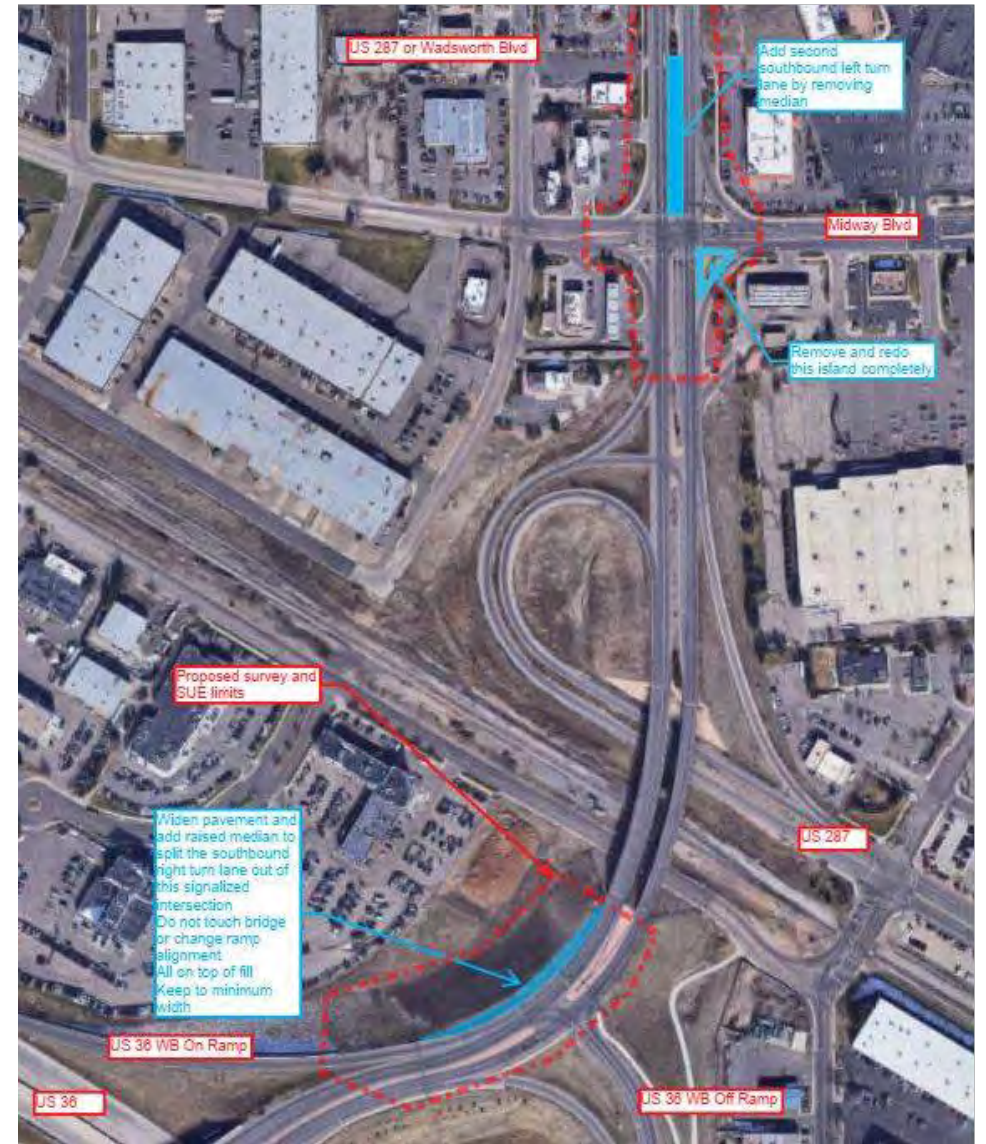



# **Safety Analysis and Recommendations Summary**





# US 287 & Midway Blvd

Traffic Signal

US 287 Speed Limit = 35 MPH



Total Crashes 242

Severe Crashes: 3

Fatal Crashes: 0

Bicycle-Involved: 0

Pedestrian-Involved: 3

## Left-turn Operations

NBLT: Prot

SBLT: Prot

EBLT: Perm/Prot

WBLT: Perm/Prot

## Observations

- EB/WB are 4-section signal heads
- 170 rear-end (80 SB; 48 NB; 25 EB; 17 WB)
- 25 approach turn (11 NB; 10WB)

- 22 sideswipes (12 NB; 6 SB; 4 WB)
- 3 severe crashes were approach turn crashes (1 NB; 1 SB; 1 WB)

## Recommendations

- CDOT will be reconstructing the intersection to accommodate a dual SB left-turn lane. The SE channelized right-turn island will be reconstructed to accommodate a second receiving EB lane on the east leg to accommodate the dual SB left turns. Cycle lengths will be shortened to reduce queuing. SBLT is recommended to remain protected-only.
- Geometric improvements to channelized right-turn lanes from the Midway Boulevard Corridor Study concepts.
- NB approach turns likely mitigated with updating left-turn phasing to protected only.
- Confirm if EBL/WBL are operating as permitted/protected or protected-only during peak periods. Consider operating as protected only during peak periods.
- Consider installing Leading Pedestrian Interval.
- Consider installing signage to WBL movements to access US 287 ramp to encourage proper lane utilization.
- Review yellow and red intervals and coordination.

## Driveway Access Southeast of Intersection Recommendation:

- Evaluate closing entrance access along US 287 (coordinate with property owner).
- Discuss potential closure of north access for safer pedestrian/bicycle access across the north driveway.



# **DiExSys Vision Zero Suite Reports**





## **Midway Boulevard DiExSys Crash Summary**





**Consort Engineering**  
**DiExSys™ Roadway Safety Systems**  
**Detailed Summary of Crashes Report**

03/23/2023

Job #: 20230323125541

Location: 287 C Begin: 298.28 End: 298.45 From: 01/01/2011 To: 12/31/2020

**Severity**

PDO: 202  
INJ: 40 48 :Injured  
FAT: 0 0 :Killed

**Total: 242**

**Number of Vehicles**

One Vehicle: 9  
Two Vehicles: 215  
Three or More: 18  
Unknown: 0

**Total: 242**

**Location**

On Road: 233  
Off Road Left: 6  
Off Road Right: 1  
Off Road at Tee: 1  
Off in Median: 1  
Unknown: 0

**Total: 242**

**Lighting Conditions**

Daylight: 197  
Dawn or Dusk: 8  
Dark - Lighted: 34  
Dark - Unlighted: 3  
Unknown: 0

**Total: 242**

**Weather Conditions**

None: 229  
Rain: 8  
Snow/Sleet/Hail: 3  
Fog: 2  
Dust: 0  
Wind: 0  
Unknown: 0

**Total: 242**

**Crash Rates**

PDO: 6.31 \* \* MVMT  
INJ: 1.25 \* \*\* 100 MVMT  
FAT: 0.00 \*\* **Total: 7.56 \***

**Crash Type**

Overtaking:	0	Bridge Abutment:	0
Other Non Collision:	0	Column/Pier:	0
Pedestrians:	3	Culvert/Headwall:	0
Broadside:	13	Embankment:	0
Head On:	0	Curb:	1
Rear End:	170	Delineator Post:	0
Sideswipe (Same):	21	Fence:	0
Sideswipe (Opposite):	0	Tree:	1
Approach Turn:	25	Large Boulders or Rocks:	0
Overtaking Turn:	1	Barricade:	0
Parked Motor Vehicle:	0	Wall/Building:	0
Railway Vehicle:	0	Crash Cushion:	0
Bicycle:	0	Mailbox:	0
Motorized Bicycle:	0	Other Fixed Object:	0
Domestic Animal:	0	Total Fixed Objects:	7
Wild Animal:	0	Rocks in Roadway:	0
Light/Utility Pole:	0	Vehicle Cargo/Debris:	0
Traffic Signal Pole:	2	Road Maintenance Equipment:	0
Sign:	3	Involving Other Object:	2
Bridge Rail:	0	Total Other Objects:	2
Guard Rail:	0	Unknown:	0
Cable Rail:	0		
Concrete Barrier:	0		

**Total: 242**

**Mainline/Ramps/Frontage Roads**

Mainline: 242  
Crossroad (A): 0

**Frontage/Ramp Intersections**

M: 0 N: 0 O: 0 P: 0

**Ramps**

B: 0 F: 0 J: 0  
C: 0 G: 0 K: 0  
D: 0 H: 0 T: 0  
E: 0 I: 0 Z: 0

Left Frontage Rd (L): 0  
Rt Frontage Rd (R): 0  
HOV Lanes (V): 0  
Unknown: 0

**Total: 242**

**Road Description**

At Intersection: 125  
At Driveway Access: 0  
Intersection Related: 117  
Non Intersection: 0  
In Alley: 0  
Roundabout: 0  
Ramp: 0  
Parking Lot: 0  
Unknown: 0

**Total: 242**

**Road Conditions**

Dry: 220  
Wet: 17  
Muddy: 0  
Snowy: 1  
Icy: 2  
Slushy: 0  
Foreign Material: 0  
With Road Treatment: 0  
Dry w/Icy Road Treatment: 0  
Wet w/Icy Road Treatment: 0  
Snowy w/Icy Road Treatment: 0  
Icy w/Icy Road Treatment: 0  
Slushy w/Icy Road Treatment: 0  
Unknown: 2

**Total: 242**

ADT: 45,627 Length: 0.19



**Location: 287 C**      **Begin: 298.28**    **End: 298.45**    **From: 01/01/2011**    **To: 12/31/2020**

Vehicle Type	Veh 1	Veh 2	Veh 3	Vehicle Movement	Veh 1	Veh 2	Veh 3
Passenger Car/Van:	116	131	8	Going Straight:	121	58	1
Passenger Car/Van w/Trl:	2	0	0	Slowing:	18	12	0
Pickup Truck/Utility Van:	35	31	2	Stopped in Traffic:	4	127	14
Pickup Truck/Utility Van w/Trl:	1	0	0	Making Right Turn:	32	18	0
SUV:	72	64	7	Making Left Turn:	33	13	2
SUV w/Trl:	0	0	0	Making U-Turn:	1	0	0
Truck 10k lbs or Less:	0	0	0	Passing:	1	0	0
Trucks > 10k lbs/Bus > 15 People:	6	3	0	Backing:	7	1	0
School Bus < 15 People:	0	0	0	Enter/Leave Parked Position:	0	0	0
Non School Bus < 15 People:	0	1	0	Starting in Traffic:	0	0	0
Motorhome:	0	0	0	Parked:	0	0	0
Motorcycle:	2	1	0	Changing Lanes:	16	3	1
Bicycle:	0	0	0	Avoiding Object/Veh in Road:	1	0	0
Motorized Bicycle:	0	0	0	Weaving:	0	0	0
Farm Equipment:	0	0	0	Wrong Way:	0	0	0
Hit and Run - Unknown:	6	0	1	Other:	8	1	0
Other:	2	2	0	Unknown:	0	0	0
Unknown:	0	0	0				
<b>Total:</b>	<b>242</b>	<b>233</b>	<b>18</b>	<b>Total:</b>	<b>242</b>	<b>233</b>	<b>18</b>

Contributing Factor	Veh 1	Veh 2	Veh 3	Direction	Veh 1	Veh 2	Veh 3
No Apparent Contributing Factor:	102	228	18	North:	72	63	7
Asleep at the Wheel:	0	0	0	Northeast:	1	1	0
Illness:	1	0	0	East:	33	37	0
Distracted by Passenger:	1	0	0	Southeast:	25	24	0
Driver Inexperience:	7	0	0	South:	69	74	5
Driver Fatigue:	2	0	0	Southwest:	2	1	0
Driver Preoccupied:	57	0	0	West:	34	26	6
Driver Unfamiliar with Area:	2	0	0	Northwest:	6	6	0
Driver Emotionally Upset:	2	0	0	Unknown:	0	1	0
Evading Law Enforcement Officer:	0	0	0				
Physical Disability:	0	0	0	<b>Total:</b>	<b>242</b>	<b>233</b>	<b>18</b>
Unknown:	68	5	0				
<b>Total:</b>	<b>242</b>	<b>233</b>	<b>18</b>				

Condition of Driver	Veh 1	Veh 2	Veh 3
No Impairment Suspected:	240	233	18
Alcohol Involved:	1	0	0
RX, Medication, or Drugs Involved:	1	0	0
Illegal Drugs Involved:	0	0	0
Alcohol and Drugs Involved:	0	0	0
Driver/Pedestrian not Observed:	0	0	0
Unknown:	0	0	0
<b>Total:</b>	<b>242</b>	<b>233</b>	<b>18</b>

**ADT: 45,627**    **Length: 0.19**





**Consor Engineering**  
**DiExSys™ Roadway Safety Systems**  
**Direct Diagnostics (Spot Location) Analysis**

03/23/2023

Job #: 20230323134846

Location File: DIRECT\_DIAGNOSTICS\_FOR\_RTE287C\_29828\_29845

Cutoff: 5 Acc's @ 95%

**Baseline Statistics**

**Statewide Average**

**This Location**

**Probability**

CATEGORY	# Crashes	%	# Crashes	%	%
Property Damage Only (PDO)	3,039	73.69%	202	83.47%	99.92%
Injury (INJ)	1,074	26.04%	40	16.53%	0.37%
Fatal (FAT)	11	0.27%	0	0.00%	N/A
Persons Injured	1,524		48		
Persons Killed	11		0		N/A
Single Vehicle Accidents	165	4.00%	9	3.72%	62.89%
Two Vehicle Accidents	3,519	85.33%	215	88.84%	95.17%
Three or More Vehicle Accidents	440	10.67%	18	7.44%	12.18%
Unknown Number of Vehicles	0	0.00%	0	0.00%	N/A
On Road	3,974	96.36%	233	96.28%	58.67%
Off Road	150	3.64%	9	3.72%	72.06%
Off Road Left	74	1.79%	6	2.48%	91.28%
Off Road Right	71	1.72%	1	0.41%	20.77%
Off Road at Tee	0	0.00%	1	0.41%	100.00%
Off Road in Median	5	0.12%	1	0.41%	98.15%
Unknown Road Location	0	0.00%	0	0.00%	N/A
Overtaking	17	0.41%	0	0.00%	N/A
Other Non Collision	3	0.07%	0	0.00%	N/A
Vehicle Cargo or Debris	6	0.15%	0	0.00%	N/A
Pedestrian	51	1.24%	3	1.24%	83.93%
Broadside	427	10.35%	13	5.37%	3.00%
Head On	10	0.24%	0	0.00%	N/A
Rear End	2,311	56.04%	170	70.25%	100.00%
Sideswipe (Same Direction)	387	9.38%	21	8.68%	46.67%
Sideswipe (Opposite Direction)	29	0.70%	0	0.00%	N/A
Approach Turn	650	15.76%	25	10.33%	3.55%
Overtaking Turn	19	0.46%	1	0.41%	81.50%
Parked Motor Vehicle	7	0.17%	0	0.00%	N/A
Railway Vehicle	0	0.00%	0	0.00%	N/A
Bicycle or Pedal Cycle	50	1.21%	0	0.00%	N/A
Motorized Bicycle	0	0.00%	0	0.00%	N/A
Domestic Animal	3	0.07%	0	0.00%	N/A
Wild Animal	7	0.17%	0	0.00%	N/A
Light or Utility Pole	15	0.36%	0	0.00%	N/A
Traffic Signal Pole or Equipment	21	0.51%	2	0.83%	94.31%
Traffic Sign or Post or Overhead Sign Structure	30	0.73%	3	1.24%	96.36%
Bridge Rail	0	0.00%	0	0.00%	N/A
Guard Rail	2	0.05%	0	0.00%	N/A
Cable Rail	0	0.00%	0	0.00%	N/A
Concrete Barrier	1	0.02%	0	0.00%	N/A
Bridge Abutment	0	0.00%	0	0.00%	N/A
Column or Pier or Bridge Structure	0	0.00%	0	0.00%	N/A
Culvert or Headwall	1	0.02%	0	0.00%	N/A
Embankment or Ditch	2	0.05%	0	0.00%	N/A
Curb or Island	48	1.16%	1	0.41%	41.02%
Delineator Post	4	0.10%	0	0.00%	N/A
Fence or Fence Part	0	0.00%	0	0.00%	N/A
Trees or Shrubs	3	0.07%	1	0.41%	99.30%
Large Boulders or Rocks	1	0.02%	0	0.00%	N/A

Highway Class: CO - Urban 4-Lane Divided Signalized 4-Leg Intersections - AADT >32000 ADT (2018)





**Consor Engineering**  
**DiExSys™ Roadway Safety Systems**  
**Direct Diagnostics (Spot Location) Analysis**





03/23/2023

Job #: 20230323134846

Location File: DIRECT\_DIAGNOSTICS\_FOR\_RTE287C\_29828\_29845

Cutoff: 5 Acc's @ 95%

**Baseline Statistics**

CATEGORY	Statewide Average		This Location		Probability
	# Crashes	%	# Crashes	%	%
Rocks in Roadway	0	0.00%	0	0.00%	N/A
Barricade	1	0.02%	0	0.00%	N/A
Wall or Building	1	0.02%	0	0.00%	N/A
Crash Cushion or Sand Barrels or Impact Attenuator	0	0.00%	0	0.00%	N/A
Mailbox	0	0.00%	0	0.00%	N/A
Other Fixed Object	11	0.27%	0	0.00%	N/A
Other Object	4	0.10%	2	0.83%	99.93%
Road Maintenance Equipment	2	0.05%	0	0.00%	N/A
Unknown Accident Type	0	0.00%	0	0.00%	N/A
Total Fixed Objects	141	3.42%	7	2.89%	47.39%
Total Other Objects	12	0.29%	2	0.83%	98.62%
Daylight	2,971	72.04%	197	81.40%	99.88% 
Dawn or Dusk	167	4.05%	8	3.31%	46.43%
Dark - Lighted	942	22.84%	34	14.05%	0.31%
Dark - Unlighted	36	0.87%	3	1.24%	93.72%
Unknown Lighting	8	0.19%	0	0.00%	N/A
No Adverse Weather	3,674	89.09%	229	94.63%	99.65% 
Rain	179	4.34%	8	3.31%	39.06%
Snow or Sleet or Hail	201	4.87%	3	1.24%	3.18%
Fog	8	0.19%	2	0.83%	99.54%
Dust	0	0.00%	0	0.00%	N/A
Wind	12	0.29%	0	0.00%	N/A
Unknown Weather	50	1.21%	0	0.00%	N/A
Dry Road	3,534	85.69%	220	90.91%	98.84% 
Wet Road	321	7.78%	17	7.02%	43.24%
Muddy Road	0	0.00%	0	0.00%	N/A
Snowy Road	100	2.42%	1	0.41%	8.05%
Icy Road	96	2.33%	2	0.83%	24.10%
Slushy Road	22	0.53%	0	0.00%	N/A
Foreign Material Road	1	0.02%	0	0.00%	N/A
With Road Treatment	0	0.00%	0	0.00%	N/A
Dry with Icy Road Treatment	12	0.29%	0	0.00%	N/A
Wet with Icy Road Treatment	3	0.07%	0	0.00%	N/A
Snowy with Icy Road Treatment	14	0.34%	0	0.00%	N/A
Icy with Icy Road Treatment	3	0.07%	0	0.00%	N/A
Slushy with Icy Road Treatment	1	0.02%	0	0.00%	N/A
Unknown Road Condition	17	0.41%	2	0.83%	96.61%
Driver 1 - No Apparent Contributing Factor	1,777	43.09%	102	42.15%	45.51%
Driver 1 - Asleep at the Wheel	17	0.41%	0	0.00%	N/A
Driver 1 - Illness	27	0.65%	1	0.41%	69.41%
Driver 1 - Distracted by Passenger	56	1.36%	1	0.41%	32.69%
Driver 1 - Driver Inexperience	360	8.73%	7	2.89%	0.23%
Driver 1 - Driver Fatigue	29	0.70%	2	0.83%	88.11%
Driver 1 - Driver Preoccupied	656	15.91%	57	23.55%	99.80% 
Driver 1 - Driver Unfamiliar with Area	106	2.57%	2	0.83%	18.51%
Driver 1 - Driver Emotionally Upset	16	0.39%	2	0.83%	97.09%
Driver 1 - Evading Law Enforcement Officer	8	0.19%	0	0.00%	N/A
Driver 1 - Physical Disability	7	0.17%	0	0.00%	N/A
Driver 1 - Unknown Contributing Factor	1,065	25.82%	68	28.10%	79.13%

Highway Class: CO - Urban 4-Lane Divided Signalized 4-Leg Intersections - AADT >32000 ADT (2018)





**Conсор Engineering**  
**DiExSys™ Roadway Safety Systems**  
**Direct Diagnostics (Spot Location) Analysis**

03/23/2023

Job #: 20230323134846

Location File: DIRECT\_DIAGNOSTICS\_FOR\_RTE287C\_29828\_29845

Cutoff: 5 Acc's @ 95%

**Baseline Statistics**

CATEGORY	Statewide Average		This Location		Probability
	# Crashes	%	# Crashes	%	%
Driver 1 - No Impairment Suspected	3,917	94.98%	240	99.17%	99.98%
Driver 1 - Alcohol Involved	165	4.00%	1	0.41%	0.78%
Driver 1 - RX, Medication, or Drugs Involved	20	0.48%	1	0.41%	80.01%
Driver 1 - Illegal Drugs Involved	0	0.00%	0	0.00%	N/A
Driver 1 - Alcohol and Drugs Involved	22	0.53%	0	0.00%	N/A
Driver 1 - Driver/Pedestrian not Observed	0	0.00%	0	0.00%	N/A
Driver 1 - Unknown Condition of Driver/Pedestrian	0	0.00%	0	0.00%	N/A
Total Accidents	4,124		242		
Total Number of Records	59		0		N/A

Highway Class: CO - Urban 4-Lane Divided Signalized 4-Leg Intersections - AADT >32000 ADT (2018)



Location: 000000287C

Begin:298.28 End:298.45 From:01/01/2011 To:12/31/2020

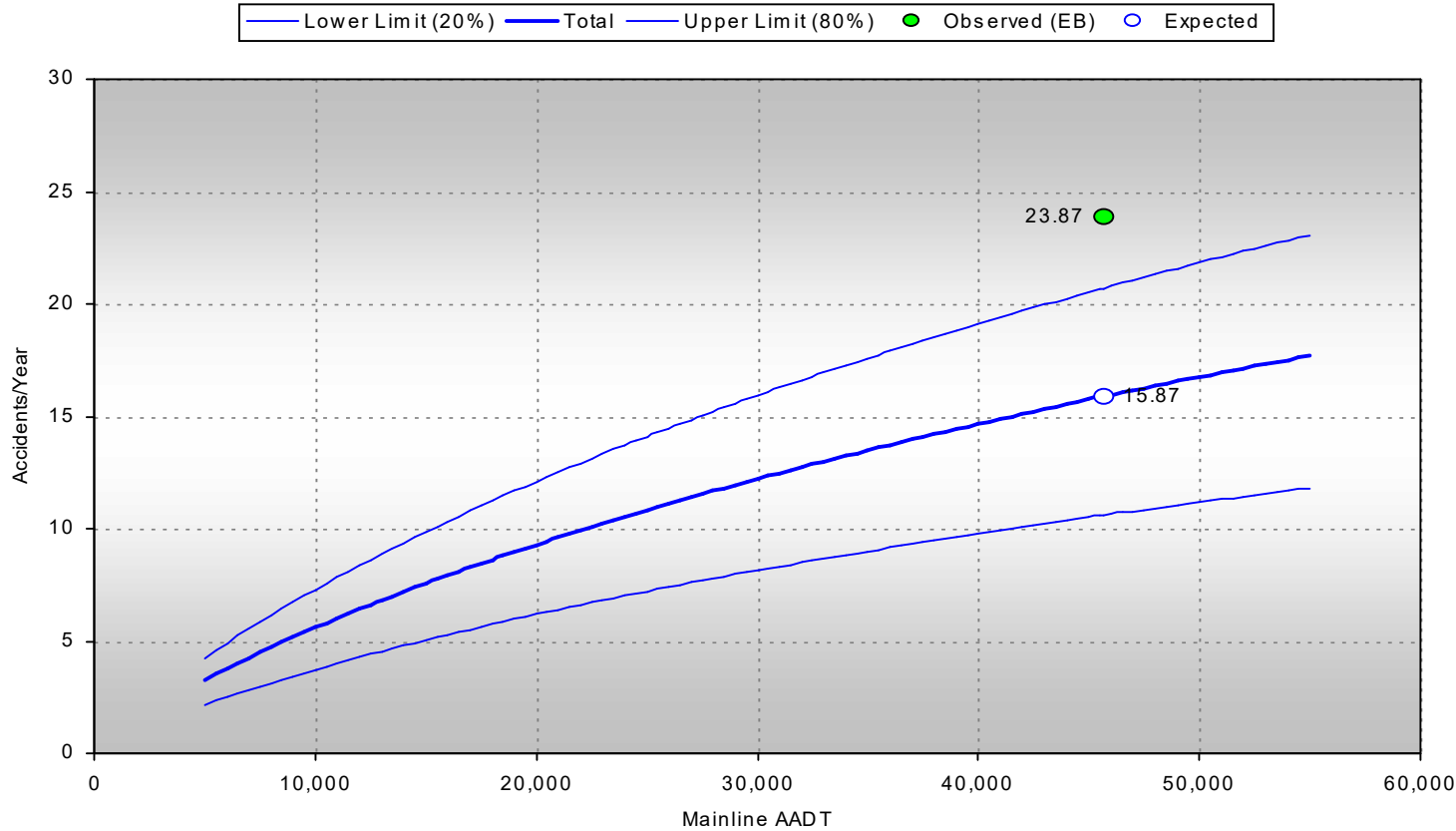





Location: 000000287C

Begin:298.28 End:298.45 From:01/01/2011 To:12/31/2020

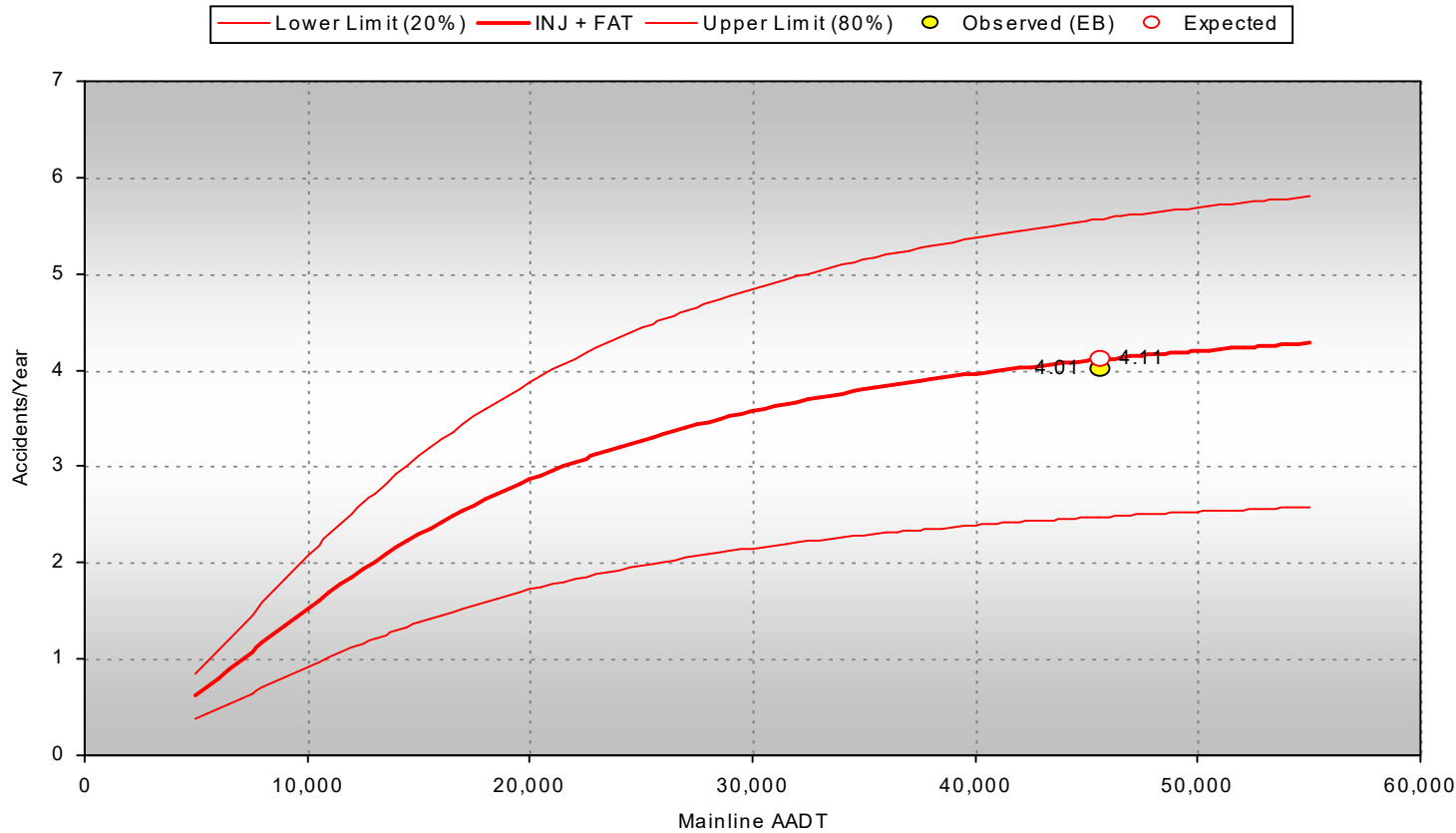



**Segment (Non-Intersection) DiExSys Crash Summary**





Consor Engineering  
DiExSys™ Roadway Safety Systems  
General Summary of Crashes Report

11/20/2022

Job #: 20221120211419

Location: 287 C Begin: 298.04 End: 299.34 From: 01/01/2011 To: 12/31/2020

Severity

PDO: 220  
INJ: 47 60 :Injured  
FAT: 0 0 :Killed

Total: 267

Number of Vehicles

One Vehicle: 23  
Two Vehicles: 198  
Three or More: 46  
Unknown: 0

Total: 267

Location

On Road: 248  
Off Road: 19  
Unknown: 0

Total: 267

Mainline/Ramps/Frontage Rds

Mainline: 267  
Ramps: 0  
Frontage/Ramp Intsx: 0  
Frontage Roads: 0  
HOV Lanes: 0  
Unknown: 0

Total: 267

Lighting Conditions

Daylight: 218  
Dawn or Dusk: 8  
Dark - Lighted: 35  
Dark - Unlighted: 6  
Unknown: 0

Total: 267

Crash Rates

PDO: 1.10 \* \* Per MVMT  
INJ: 0.24 \* \*\* Per 100 MVMT  
FAT: 0.00 \*\*

Total: 1.34 \*

Crash Type

Overtaking: 1  
Other Non Collision: 2  
Pedestrians: 1  
Broadside: 0  
Head On: 0  
Rear End: 183  
Sideswipe Same: 55  
Sideswipe Opposite: 1  
Approach Turn: 0  
Overtaking Turn: 0  
Parked Motor Vehicle: 3  
Railway Vehicle: 0  
Bicycles: 0  
Domestic Animal: 0  
Wild Animal: 0  
Fixed Objects: 19  
Other Objects: 2  
Unknown: 0

Total: 267

Weather Conditions

None: 249  
Rain: 5  
Snow/Sleet/Hail: 12  
Fog: 0  
Dust: 0  
Wind: 1  
Unknown: 0

Total: 267

Road Conditions

Dry: 235  
Wet: 18  
Muddy: 0  
Snowy: 3  
Icy: 7  
Slushy: 2  
Foreign Material: 0  
With Road Treatment: 1  
Unknown: 1

Total: 267

Vehicle Types

	Vehicle 1	Vehicle 2	Vehicle 3
Passenger Car/Van:	143	104	19
Passenger Car/Van w/Trailer:	0	1	0
Pickup Truck/Utility Van:	41	39	8
Pickup Truck/Utility Van w/Trailer:	2	0	1
SUV:	60	91	15
SUV w/Trailer:	0	0	0
Truck 10k lbs or Less:	0	0	0
Trucks > 10k lbs/Busses > 15 People:	6	5	1
School Bus < 15 People:	0	0	0
Non School Bus < 15 People:	2	2	0
Motorhome:	0	0	0
Motorcycle:	3	0	0
Bicycle:	0	0	0
Motorized Bicycle:	0	0	0
Farm Equipment:	0	0	0
Hit and Run - Unknown:	7	1	1
Other:	2	0	0
Unknown:	1	1	1

Total: 267 244 46

ADT: 41,354 Length: 1.31





**Consor Engineering**  
**DiExSys™ Roadway Safety Systems**  
**Direct Diagnostics (Spot Location) Analysis**

11/20/2022

Job #: 20221120212037

Location File: DIRECT\_DIAGNOSTICS\_FOR\_RTE287C\_29804\_29934

Cutoff: 5 Acc's @ 95%

**Baseline Statistics**

**Statewide Average**

**This Location**

**Probability**

CATEGORY	# Crashes	%	# Crashes	%	%
Property Damage Only (PDO)	12,894	81.63%	220	82.40%	69.99%
Injury (INJ)	2,869	18.16%	47	17.60%	47.84%
Fatal (FAT)	32	0.20%	0	0.00%	N/A
Persons Injured	3,912		60		
Persons Killed	33		0		N/A
Single Vehicle Accidents	844	5.34%	23	8.61%	97.95%
Two Vehicle Accidents	13,272	84.03%	198	74.16%	0.12%
Three or More Vehicle Accidents	1,679	10.63%	46	17.23%	99.80%
Unknown Number of Vehicles	0	0.00%	0	0.00%	N/A
On Road	15,069	95.40%	248	92.88%	9.39%
Off Road	726	4.60%	19	7.12%	97.41%
Off Road Left	107	0.68%	5	1.87%	99.37%
Off Road Right	463	2.93%	12	4.49%	93.59%
Off Road at Tee	13	0.08%	2	0.75%	99.96%
Off Road in Median	143	0.91%	0	0.00%	N/A
Unknown Road Location	0	0.00%	0	0.00%	N/A
Overtaking	50	0.32%	1	0.37%	89.82%
Other Non Collision	154	0.97%	2	0.75%	76.88%
Vehicle Cargo or Debris	26	0.16%	1	0.37%	96.76%
Pedestrian	32	0.20%	1	0.37%	95.29%
Broadside	871	5.51%	0	0.00%	N/A
Head On	310	1.96%	0	0.00%	N/A
Rear End	9,864	62.45%	183	68.54%	96.50%
Sideswipe (Same Direction)	1,815	11.49%	55	20.60%	99.99%
Sideswipe (Opposite Direction)	58	0.37%	1	0.37%	87.03%
Approach Turn	557	3.53%	0	0.00%	N/A
Overtaking Turn	63	0.40%	0	0.00%	N/A
Parked Motor Vehicle	18	0.11%	3	1.12%	99.90%
Railway Vehicle	0	0.00%	0	0.00%	N/A
Bicycle or Pedal Cycle	12	0.08%	0	0.00%	N/A
Motorized Bicycle	0	0.00%	0	0.00%	N/A
Domestic Animal	1	0.01%	0	0.00%	N/A
Wild Animal	47	0.30%	0	0.00%	N/A
Light or Utility Pole	85	0.54%	4	1.50%	98.61%
Traffic Signal Pole or Equipment	2	0.01%	1	0.37%	99.98%
Traffic Sign or Post or Overhead Sign Structure	41	0.26%	3	1.12%	98.98%
Bridge Rail	18	0.11%	0	0.00%	N/A
Guard Rail	43	0.27%	1	0.37%	92.11%
Cable Rail	0	0.00%	0	0.00%	N/A
Concrete Barrier	34	0.22%	1	0.37%	94.75%
Bridge Abutment	0	0.00%	0	0.00%	N/A
Column or Pier or Bridge Structure	1	0.01%	0	0.00%	N/A
Culvert or Headwall	16	0.10%	0	0.00%	N/A
Embankment or Ditch	258	1.63%	1	0.37%	23.25%
Curb or Island	65	0.41%	4	1.50%	99.44%
Delineator Post	0	0.00%	0	0.00%	N/A
Fence or Fence Part	3	0.02%	0	0.00%	N/A
Trees or Shrubs	51	0.32%	2	0.75%	98.18%
Large Boulders or Rocks	0	0.00%	1	0.37%	100.00%

Highway Class: AL - Urban Flat and Rolling 4-Lane Principal Arterials - AADT >30000 (2021)





**Consort Engineering**  
**DiExSys™ Roadway Safety Systems**  
**Direct Diagnostics (Spot Location) Analysis**

11/20/2022

Job #: 20221120212037

**Location File:** DIRECT\_DIAGNOSTICS\_FOR\_RTE287C\_29804\_29934

**Cutoff:** 5 Acc's @ 95%

**Baseline Statistics**

CATEGORY	Statewide Average		This Location		Probability
	# Crashes	%	# Crashes	%	%
Rocks in Roadway	0	0.00%	0	0.00%	N/A
Barricade	3	0.02%	0	0.00%	N/A
Wall or Building	0	0.00%	0	0.00%	N/A
Crash Cushion or Sand Barrels or Impact Attenuator	0	0.00%	0	0.00%	N/A
Mailbox	8	0.05%	0	0.00%	N/A
Other Fixed Object	29	0.18%	1	0.37%	96.05%
Other Object	34	0.22%	1	0.37%	94.75%
Road Maintenance Equipment	5	0.03%	0	0.00%	N/A
Unknown Accident Type	1,221	7.73%	0	0.00%	N/A
Total Fixed Objects	657	4.16%	19	7.12%	98.80%
Total Other Objects	65	0.41%	2	0.75%	96.62%
Daylight	12,473	78.97%	218	81.65%	83.86%
Dawn or Dusk	511	3.24%	8	3.00%	68.74%
Dark - Lighted	2,493	15.78%	35	13.11%	24.56%
Dark - Unlighted	302	1.91%	6	2.25%	77.29%
Unknown Lighting	16	0.10%	0	0.00%	N/A
No Adverse Weather	13,687	86.65%	249	93.26%	99.86%
Rain	2,039	12.91%	5	1.87%	0.00%
Snow or Sleet or Hail	20	0.13%	12	4.49%	100.00%
Fog	36	0.23%	0	0.00%	N/A
Dust	0	0.00%	0	0.00%	N/A
Wind	1	0.01%	1	0.37%	99.99%
Unknown Weather	12	0.08%	0	0.00%	N/A
Dry Road	12,645	80.06%	235	88.01%	99.83%
Wet Road	2,663	16.86%	18	6.74%	0.01%
Muddy Road	17	0.11%	0	0.00%	N/A
Snowy Road	5	0.03%	3	1.12%	100.00%
Icy Road	1	0.01%	7	2.62%	100.00%
Slushy Road	0	0.00%	2	0.75%	100.00%
Foreign Material Road	7	0.04%	0	0.00%	N/A
With Road Treatment	2	0.01%	0	0.00%	N/A
Dry with Icy Road Treatment	0	0.00%	0	0.00%	N/A
Wet with Icy Road Treatment	0	0.00%	0	0.00%	N/A
Snowy with Icy Road Treatment	0	0.00%	0	0.00%	N/A
Icy with Icy Road Treatment	0	0.00%	1	0.37%	100.00%
Slushy with Icy Road Treatment	0	0.00%	0	0.00%	N/A
Unknown Road Condition	455	2.88%	1	0.37%	4.20%
Driver 1 - No Apparent Contributing Factor	13,862	87.76%	108	40.45%	0.00%
Driver 1 - Asleep at the Wheel	100	0.63%	3	1.12%	90.57%
Driver 1 - Illness	50	0.32%	7	2.62%	100.00%
Driver 1 - Distracted by Passenger	0	0.00%	2	0.75%	100.00%
Driver 1 - Driver Inexperience	0	0.00%	6	2.25%	100.00%
Driver 1 - Driver Fatigue	0	0.00%	2	0.75%	100.00%
Driver 1 - Driver Preoccupied	0	0.00%	71	26.59%	100.00%
Driver 1 - Driver Unfamiliar with Area	0	0.00%	4	1.50%	100.00%
Driver 1 - Driver Emotionally Upset	19	0.12%	0	0.00%	N/A
Driver 1 - Evading Law Enforcement Officer	0	0.00%	0	0.00%	N/A
Driver 1 - Physical Disability	31	0.20%	0	0.00%	N/A
Driver 1 - Unknown Contributing Factor	1,733	10.97%	64	23.97%	100.00%

**Highway Class:** AL - Urban Flat and Rolling 4-Lane Principal Arterials - AADT >30000 (2021)





**Conсор Engineering**  
**DiExSys™ Roadway Safety Systems**  
**Direct Diagnostics (Spot Location) Analysis**

11/20/2022

Job #: 20221120212037

Location File: DIRECT\_DIAGNOSTICS\_FOR\_RTE287C\_29804\_29934

Cutoff: 5 Acc's @ 95%

**Baseline Statistics**

CATEGORY	Statewide Average		This Location		Probability
	# Crashes	%	# Crashes	%	%
Driver 1 - No Impairment Suspected	15,520	98.26%	262	98.13%	56.97%
Driver 1 - Alcohol Involved	190	1.20%	2	0.75%	66.44%
Driver 1 - RX, Medication, or Drugs Involved	0	0.00%	2	0.75%	100.00%
Driver 1 - Illegal Drugs Involved	50	0.32%	0	0.00%	N/A
Driver 1 - Alcohol and Drugs Involved	35	0.22%	1	0.37%	94.48%
Driver 1 - Driver/Pedestrian not Observed	0	0.00%	0	0.00%	N/A
Driver 1 - Unknown Condition of Driver/Pedestrian	0	0.00%	0	0.00%	N/A
Total Accidents	15,795		267		
Total Number of Records	108		0		N/A

Highway Class: AL - Urban Flat and Rolling 4-Lane Principal Arterials - AADT >30000 (2021)



Location: 287 C

Begin:298.04 End:299.34 From:01/01/2011 To:12/31/2020

● PDO ■ Injury ▲ Fatal

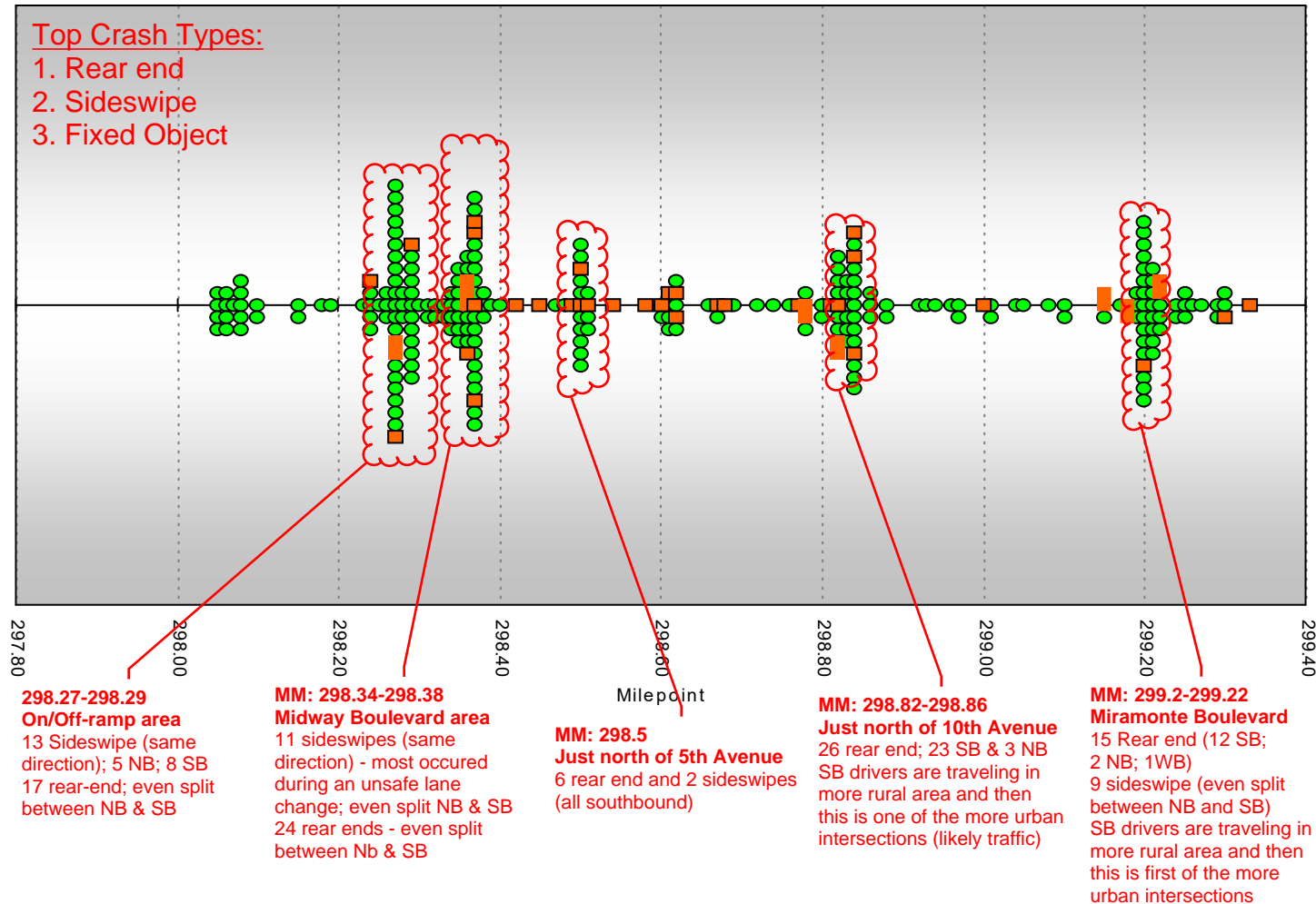



Location: 000000287C

Begin:298.04 End:299.34 From:01/01/2011 To:12/31/2020

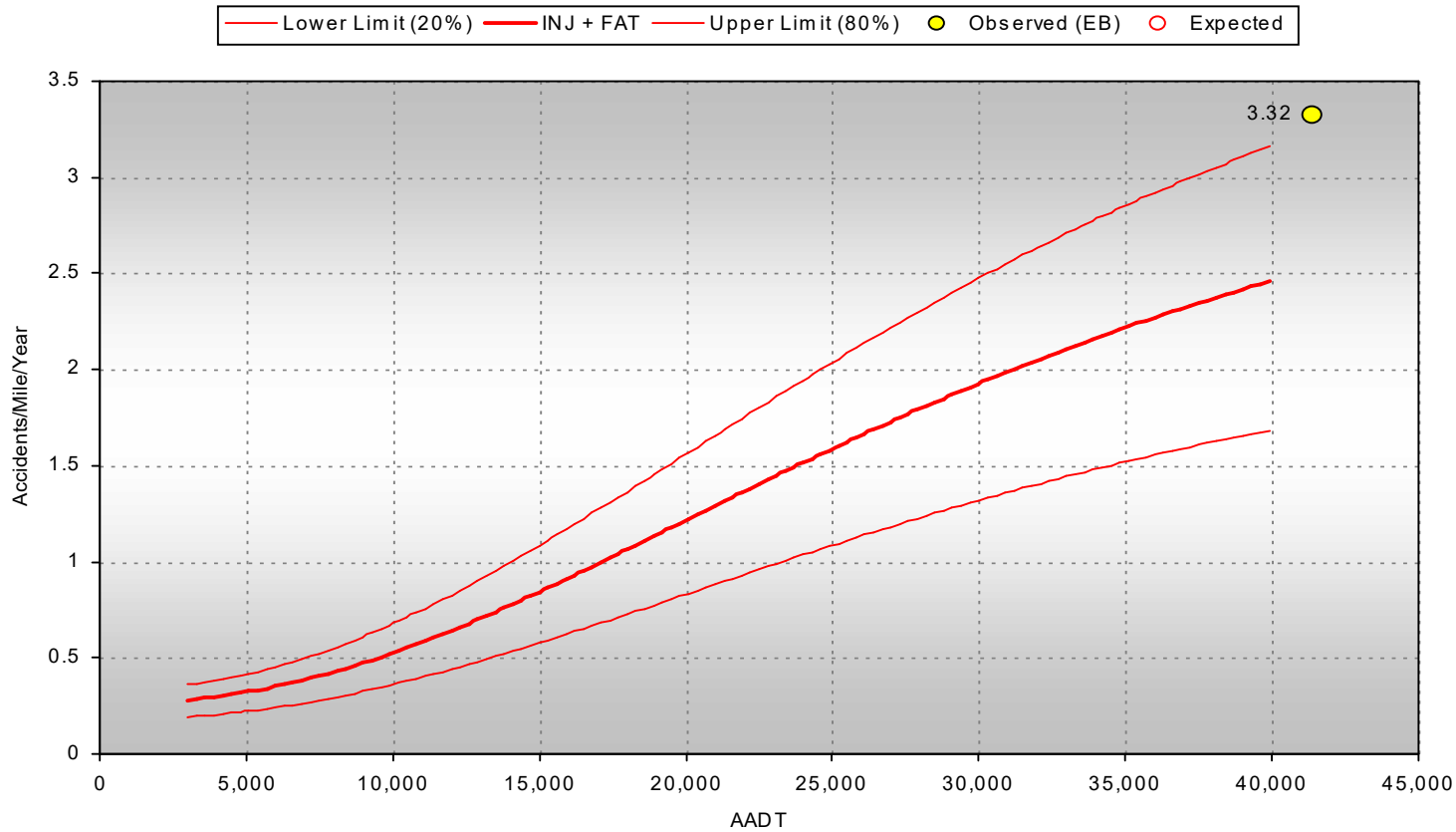





Location: 000000287C

Begin:298.04 End:299.34 From:01/01/2011 To:12/31/2020

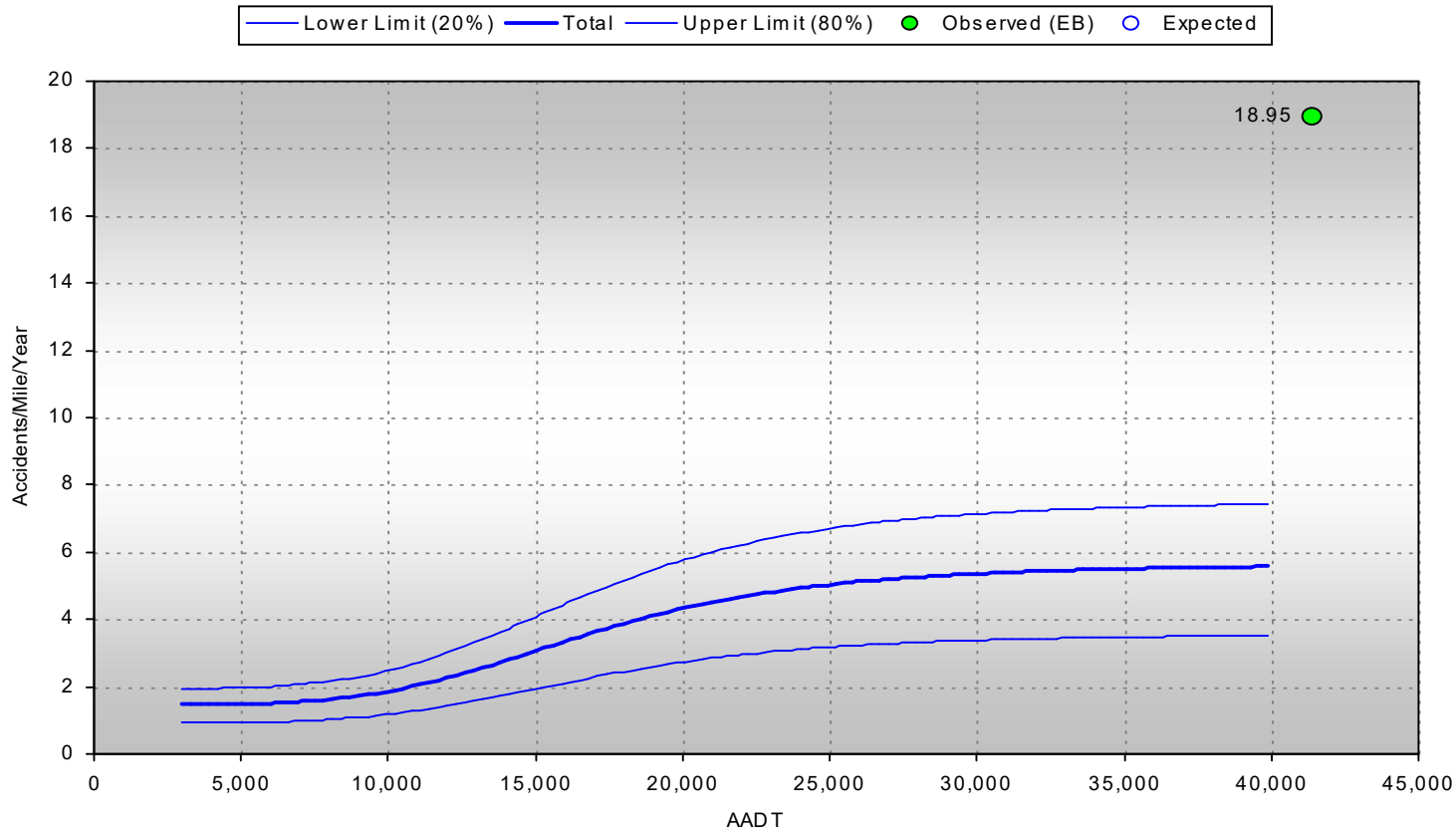



**Location: 287 C**

**Begin:298.04 End:299.34 From:01/01/2011 To:12/31/2020**

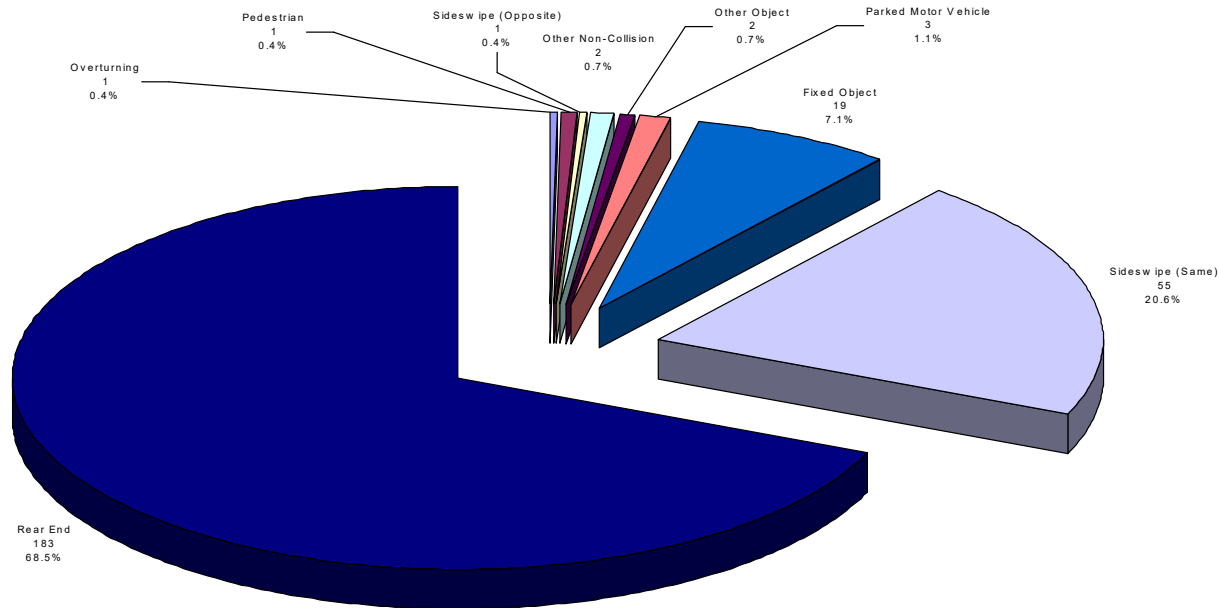



- NOTES:
1. BUS LANE STRIPING IS STILL BEING DISCUSSED AT A REGIONAL LEVEL AND WILL BE FINALIZED DURING THE FINAL DESIGN PHASE.
  2. COORDINATE APPROVAL OF RAISED CROSSING WITH CDOT AND BROOMFIELD FIRE DEPARTMENT.

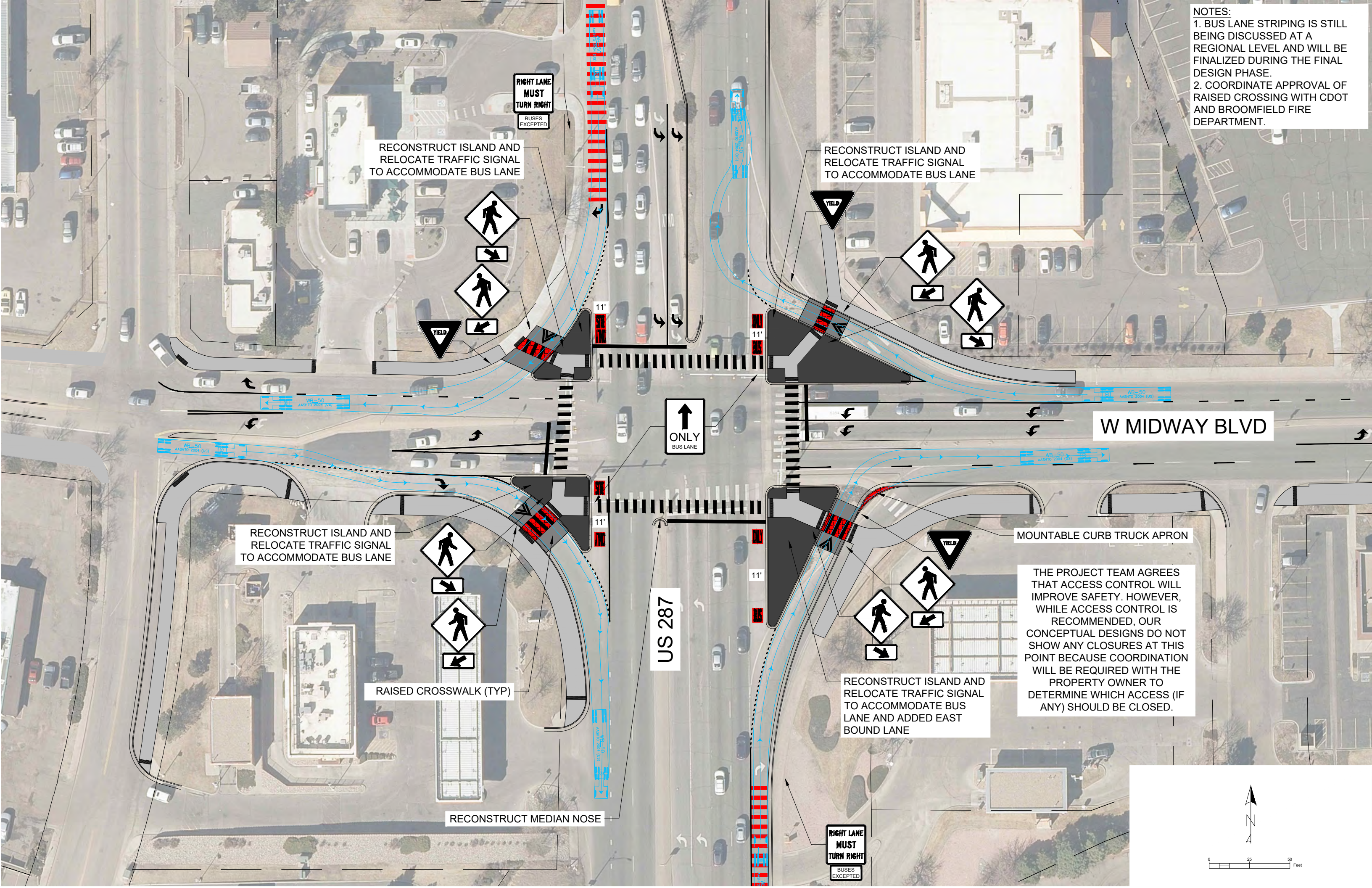

THE PROJECT TEAM AGREES THAT ACCESS CONTROL WILL IMPROVE SAFETY. HOWEVER, WHILE ACCESS CONTROL IS RECOMMENDED, OUR CONCEPTUAL DESIGNS DO NOT SHOW ANY CLOSURES AT THIS POINT BECAUSE COORDINATION WILL BE REQUIRED WITH THE PROPERTY OWNER TO DETERMINE WHICH ACCESS (IF ANY) SHOULD BE CLOSED.

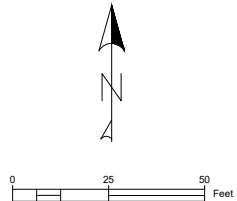





## **APPENDIX I**

---

### **ENVIRONMENTAL CONDITIONS REPORT**





October 16, 2023

## **US 287 Vision Zero Safety and Mobility Study**

### **Environmental Conditions Report**

US 287 Corridor – State Highway 66 to Midway Boulevard  
Boulder County, Colorado

**Prepared for:**

Consort  
1675 Larimer Street Denver, CO 80202

**Pinyon Project No.:**

123084703

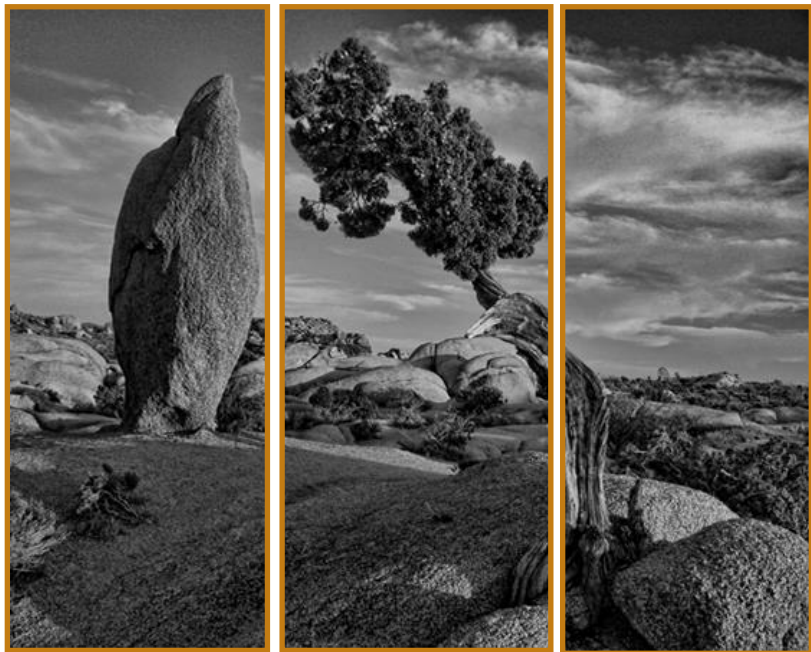



October 16, 2023

**US 287 Vision Zero Safety and Mobility Study**  
**Environmental Conditions Report**  
US 287 Corridor – State Highway 66 to Midway Boulevard  
Boulder County, Colorado

**Prepared for:**

Conсор  
1675 Larimer Street  
Denver, CO 80202

**Project Manager:**

  
\_\_\_\_\_  
Jillian K. Mauer  
Transportation Market Manager

**Reviewed by:**

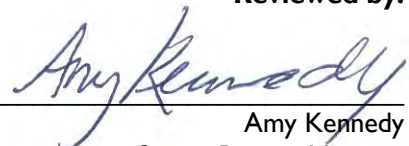
  
\_\_\_\_\_  
Amy Kennedy  
Senior Project Manager



## Table of Contents

<b>1. Introduction .....</b>	<b>1</b>
1.1 Project Overview .....	1
1.2 Recommended Improvements.....	2
1.3 Purpose and Content.....	3
<b>2. Regulatory Review and Background of Environmental Resources.....</b>	<b>4</b>
2.1 Hazardous Materials .....	4
2.2 Wetlands and Waters of the United States .....	5
2.3 Wildlife/Threatened and Endangered Species.....	6
2.4 Cultural Resources .....	7
2.5 Parks and Recreational Resources.....	8
2.6 Environmental Justice.....	8
2.7 Land Use.....	10
<b>3. Methodology.....</b>	<b>11</b>
3.1 Hazardous Materials .....	11
3.2 Wetlands and Waters of the United States .....	11
3.3 Wildlife/Threatened and Endangered Species.....	12
3.4 Cultural Resources .....	12
3.5 Parks and Recreational Resources.....	12
3.6 Environmental Justice.....	13
3.7 Land Use.....	13
<b>4. Existing Environmental Conditions.....</b>	<b>14</b>
4.1 Hazardous Materials .....	14
4.2 Wetlands and Waters of the United States .....	14
4.3 Wildlife/Threatened and Endangered Species.....	17
4.4 Cultural Resources .....	23
4.5 Parks and Recreational Resources.....	26
4.6 Environmental Justice.....	27
4.7 Land Use.....	29
<b>5. Potential Impacts and Next Steps.....</b>	<b>30</b>
<b>6. References .....</b>	<b>40</b>

## List of Figures

<b>Figure 1. Project Area .....</b>	<b>1</b>
<b>Figure 2. MUP Clear Zone Path.....</b>	<b>2</b>
<b>Figure 3. MUP Barrier Path.....</b>	<b>2</b>



## List of Tables

Table 1.	Potential Wetlands and Waters of the United States in the Project Area.....	14
Table 2.	Federally Listed Species with the Potential to Occur in the Project Area .....	18
Table 3.	State Listed Species with the Potential to Occur in the Project Area.....	20
Table 4.	Summary of Previously Recorded Historic Resources .....	24
Table 5.	Summary of Newly Identified, Potentially Historic Resources .....	25
Table 6.	Summary of Previously Recorded Historic Resources .....	25
Table 7.	Summary of Newly Identified, Potentially Historic Resources .....	25
Table 8.	Potential Non-Historic Section 4(f) Resources .....	26
Table 9.	Environmental Justice Populations in the Project Area .....	28
Table 10.	Summary of Findings and Recommendations – Priority Safety and Mobility Improvements .....	31
Table 10.	Summary of Findings and Recommendations – MUP Pike to Arapahoe .....	36
Table 11.	Summary of Findings and Recommendations – MUP Dillon to Miramonte .....	37

## Appendices

### Appendix A. Environmental Resource Mapbook

\_\_\_Appendix A-1. Hazardous Materials

\_\_\_Appendix A-2. Biological Resources

\_\_\_Appendix A-3. Cultural Resources

\_\_\_Appendix A-4. Recreational Resources

\_\_\_Appendix A-5. Environmental Justice

\_\_\_Appendix A-6. Land Use

\_\_\_Appendix A-7. Farmlands

### Appendix B. Regulatory Database Results

### Appendix C. COMPASS Database Results and Potentially Historic Resources Tables



## Acronyms and Abbreviations

ACM	Asbestos-Containing Materials	OAHP	Office of Archaeology and Historic Preservation
BGS	Below Ground Surface	OSHA	Occupational Safety and Health Administration
BRR	Biological Resources Report	OTIS	Online Transportation Information System
CAA	Clean Air Act	PCBs	Polychlorinated Biphenyls
CAP	Corrective Action Plan	Pinyon Project	Pinyon Environmental, Inc. US 287 Vision Zero Safety and Mobility Study
CDOT	Colorado Department of Transportation	RCRA	Resource Conservation and Recovery Act
CDPHE	Colorado Department of Public Health and Environment	Report	Environmental Conditions Report
CERCLA	Comprehensive Environmental Response, Compensation, and Liability Act	ROW	Right of Way
CFR	Code of Federal Regulations	SB-260	Colorado Senate Bill 21-260
CNHP	Colorado Natural Heritage Program	SC	Special Concern
CO	Colorado	SE	State Endangered
COTrex	Colorado Trail Explorer	SH	State Highway
CPW	Colorado Parks and Wildlife	SHPO	State Historic Preservation Office
CRPA	Cultural Resources Project area	SPWRAP	South Platte Water Related Activities Program
CWA	Clean Water Act	SRHP	Colorado State Register of Historic Places
DI	Disproportionally Impacted	ST	State Threatened
DOT	Department of Transportation	TNWs	Traditional Navigable Waters
EA	Environmental Assessment	Tribe	Native American Tribe
EO	Executive Order	US 287	US Route 287
EPA	Environmental Protection Agency	US	United States
FC	Federal Candidate	USACE	United States Army Corps of Engineers
FE	Federally Endangered	USFWS	United States Fish and Wildlife Services
FHWA	Federal Highway Administration	USGS	United States Geological Services
FT	Federally Threatened	USTs	Underground Storage Tanks
IPaC	Planning and Consultation System	VCUP	Former Voluntary Cleanup and Redevelopment Program
ISA	Initial Site Assessment	WOTUS	Waters of the United States
LBP	Lead-Based Paint		
LWCF	Land and Water Conservation Fund		
MBTA	Migratory Bird Treaty Act		
MUP	Multi-Use Path		
NESHAP	National Emission Standards for Hazardous Air Pollutants		
NEPA	National Environmental Policy Act		
NHD	National Hydrography Dataset		
NHPA	National Historic Preservation Act		
NPL	National Priorities List		
NPS	National Park Service		
NRCS	Natural Resources Conservation Service		
NRHP	National Register of Historic Places		
NWI	National Wetlands Inventory		
NWP	Nationwide Permit		



## I. Introduction

### I.1 Project Overview

Boulder County, in partnership with the Colorado Department of Transportation (CDOT), Denver Regional Council of Governments, and local municipalities, has retained Consor to provide design services for the US Route 287 (US 287) Vision Zero Safety and Mobility Study (Project) located along the US 287 corridor, between approximately State Highway (SH) 66 and US 36, in Boulder County, County of Broomfield, Town of Erie, City of Lafayette, and City of Longmont, Colorado. The purpose of the Project is to provide conceptual design for safety and mobility improvements with the following objectives: identifying opportunities to eliminate fatal and serious injury crashes in alignment with Boulder County's Vision Zero safety policy and Transportation Master Plan; assessing opportunities to improve safety and connectivity for people walking and bicycling along the corridor; and improve safety and mobility the transit station areas identified in prior studies.

Pinyon Environmental, Inc. (Pinyon) has been retained to prepare this Environmental Conditions Report (Report) in support of the conceptual design development and implementation. The Project area for this analysis generally extends from SH 66 to US 36 (Figure I), with analysis occurring within approximately 100ft from the roadway in rural segments and 30 feet from the roadway in urban segments. The Project area which is inclusive of all proposed concept limits. Resource Project areas may vary due to available data and analysis required, as further discussed in Section 3.0.

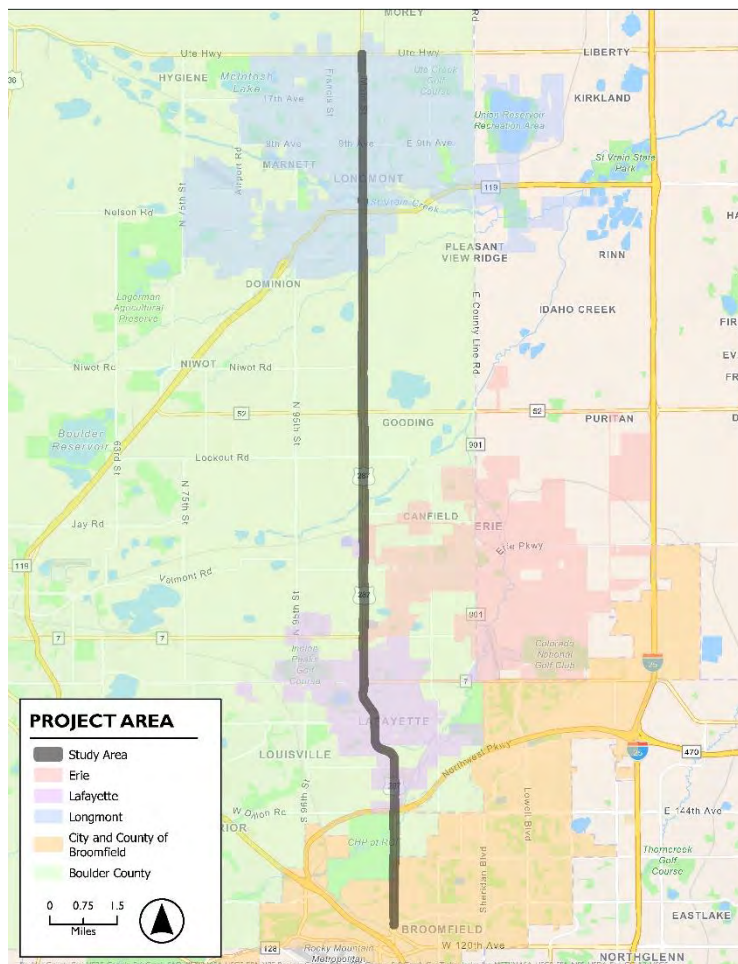

**Figure I. Project Area**



## I.2 Recommended Improvements

Based on a review of safety data and input provided by public and stakeholder feedback, the Team identified a five priority safety and mobility improvements at discrete locations in the corridor:

- **Dawson Drive Intersection Improvement:** Improvements of US 287, including striping and widening to accommodate U-turn bulbout at the intersection for agricultural, commercial, and emergency response vehicles. The proposed design is located entirely with the right of way (ROW).
- **Arapahoe Road to Baseline Road Improvements:** General improvements at the Diamond Circle and West Baseline Road intersections, such as left turn upgrades, median reconstruction, signage, striping, relocation of bus shelters, and pedestrian crossing upgrades. In addition, improvements to various access ways throughout the corridor, including the installation of raised pedestrian crossing to connect existing sidewalks. The proposed design is located entirely with the ROW.
- **Dillon Road Intersection Improvement:** General improvements at the four-leg signalized intersection, including traffic signal improvements, signage, reconstruction of channelized right-turn movements, and pedestrian crossing upgrades. The proposed design is located entirely with the ROW.
- **Miramonte Boulevard Intersection Improvement:** Improvements will include updating intersection geometry to accommodate dual southbound left-turn lanes and updates to cycle timing to reduce delay; installation of directional ramps; pedestrian crossing updates; median improvements; and relocation of bus shelters. The proposed design is located entirely with the ROW.
- **Midway Boulevard Intersection Improvement:** General improvements at the four-leg signalized intersection, including updates to intersection geometry to accommodate dual southbound left-turn lanes; updates to cycle timing to reduce delay; reconstruction of challenges right-turn islands; upgrades to pedestrian crossings; and property access improvements. Minor ROW impacts are anticipated at this location.

In addition, two multi-use path (MUP) concepts to improve connections for existing and planned bicycle facilities were developed:

- **MUP Clear Zone Path:** Approximately 12-foot-wide multi-use path separated from the roadway alignment by a “clear zone”, which is an unobstructed area that allows a driver to stop safely or regain control of a vehicle that (Figure 2).



**Figure 2. MUP Clear Zone Path**

- **MUP Barrier Path:** Approximately 12-foot-wide multi-use path separated from the roadway alignment by a barrier and up to a 5-foot median (Figure 3).

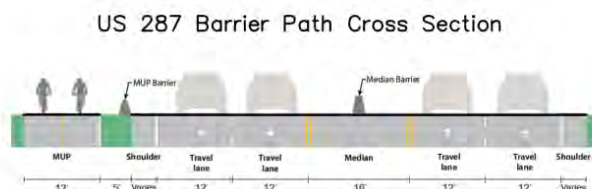

**Figure 3. MUP Barrier Path**



Alignment of these two MUP concepts (located to the east or west of the vehicular travel lanes) are still under evaluation, as they will be utilized based on feasibility at each improvement location (i.e., ROW or environmental constraints). However, the alignments were identified to occur in two segments of US 287 corridor: Pike Road to Arapahoe Road (approximately 9.5-miles), and Dillon Road to Miramonte Boulevard (approximately 1.75 miles).

### **1.3 Purpose and Content**

The objective of this Report is to provide an understanding of the environmental context and potential constraints related to the recommended improvements. Pinyon conducted desktop evaluation of the following resources, as further described in Sections 2 and 3.

- Hazardous Materials
- Wetlands and Other Waters of the United States (WOTUS)
- Wildlife/Threatened and Endangered Species
- Historic Resources
- Parks and Recreational Resources
- Environmental Justice
- Land Use, including Farmlands in prime and unique soils.

Based on qualitative assessment of the location, sensitivity, and potential magnitude of impact of the design provided, Pinyon identified the anticipated types of environmental clearance(s), permitting, next steps and/or permitting requirements associated with each recommended improvement, as discussed in Sections 4 and 5 of this Report.

The level of future analyses that will be needed for environmental clearance and permitting is dependent on numerous factors, such as the use of state and/or federal funding, and/or need for state and/or federal approvals. It is assumed that at the very least, a state nexus would apply as US 287 is a state-owned transportation facility maintained by CDOT; therefore, CDOT coordination and clearance processes would apply. A federal nexus may also apply; commonly triggered by Federal Highway Administration (FHWA) funding or permitting required by agencies such as the US Army Corps of Engineers (USACE), US Fish and Wildlife Service (USFWS), or State Historic Preservation Office (SHPO).



## 2. Regulatory Review and Background of Environmental Resources

### 2.1 Hazardous Materials

#### 2.1.1 Federal Regulations

##### 2.1.1.1 *Comprehensive Environmental Response, Compensation, and Liability Act (42 United States Code [USC] Part 103, Sec. 9601 et seq.)*

The Comprehensive Environmental Response, Compensation, and Liability Act (CERCLA) was enacted in 1980 (42 USC §9601 et seq.) and subsequently amended by the Superfund Amendments and Reauthorization Act (42 USC §9601 et seq.). CERCLA (also known as “Superfund”) is designed to clean up closed and abandoned sites contaminated with hazardous substances. The law authorizes the United States Environmental Protection Agency (EPA) to identify parties responsible for contamination of sites and compel the parties to clean up the sites. Sites potentially impacted by hazardous substances are reported to the EPA, and additional investigation is conducted. Based on the results of the investigation, the EPA either determines that no further action is necessary at the federal level (but may refer the site to the state for additional activities) or places the site on the National Priorities List (NPL). Sites remain on the NPL until clean-up activities have been completed and the site is delisted.

##### 2.1.1.2 *EPA Standards and Practices for All Appropriate Inquiries/American Society of Testing and Materials (40 Code of Federal Regulations [CFR] Part 312)*

The EPA has established federal standards and practices for conducting all appropriate inquiries related to the previous ownership and uses of a property to qualify for landowner liability protections under CERCLA.

##### 2.1.1.3 *National Emission Standards for Hazardous Air Pollutants (NESHAP) (40 CFR Part 61, Subpart M)*

The EPA air toxics regulation for asbestos is intended to minimize the release of asbestos fibers during activities involving asbestos handling. The air toxics provision of the Clean Air Act (CAA) requires the EPA to develop and enforce regulations to protect the public from exposure to airborne contaminants. In accordance with Section 112 of the CAA, the EPA establishes NESHAP. The asbestos-specific NESHAP regulation, promulgated in 1973, provides a method for identifying asbestos-containing materials (ACMs) and defines a process to categorize, abate, transport, and dispose of these materials.

##### 2.1.1.4 *Occupational Safety and Health Administration Asbestos Standards (General Industry 29 CFR 1910, Subpart Z; Construction 29 CFR 1926)*

Occupational Safety and Health Administration (OSHA) has standards to protect workers from the hazards of asbestos depending on the type of workplace. The General Industry Standard provided by OSHA covers exposures occurring from activities such as brake and clutch repair, maintenance work, and manufacture of asbestos-containing products. The Construction Standard provided by OSHA covers construction, alteration, repair, maintenance, renovation, and/or demolition of structures containing asbestos.

##### 2.1.1.5 *OSHA Lead Standard for the Construction Industry (Title 29 CFR 1929.62)*

OSHA has standards to protect workers from the hazards of lead in a variety of forms, including metallic lead, all inorganic lead compounds, and organic lead soaps. The standard establishes maximum limits of exposure to lead for all workers covered, including permissible exposure limits and action levels. This standard applies to construction where a worker may be exposed to lead due to alteration, repair, demolition, salvage, or other disturbance of materials covered with lead-based paint (LBP).



#### **2.1.1.6 Resource Conservation and Recovery Act (40 CFR Parts 260-299)**

The Resource Conservation and Recovery Act (RCRA) (42 USC §321 et seq.), enacted in 1976, establishes a framework for the management of both solid waste and hazardous waste. RCRA Subtitle C authorizes the EPA to develop regulations for cradle-to-grave management of these wastes. In Colorado, the Colorado Department of Public Health and Environment (CDPHE) has promulgated regulations for management of both solid waste (6 Code of Colorado Regulations [CCR] 1007-2) and hazardous waste (6 CCR 1007-3).

#### **2.1.1.7 Toxicity Substances Control Act (40 CFR Parts 700-760, 762, 765-766)**

The Toxicity Substances Control Act, enacted in 1976, provides guidance to the EPA and authorized states with administering compliance of this Act, particularly related to polychlorinated biphenyls (PCBs). PCBs were banned from manufacture in the US in 1979, however some products and equipment may still contain these substances. Of particular concern is electric transformers, such as those that are pole-mounted or pad-mounted.

### **2.1.2 State and Local Regulations**

#### **2.1.2.1 Underground Storage Tank Remediation, Colorado Department of Labor and Employment—Division of Oil and Public Safety (7 CCR 1101-14)**

Under the auspices of the Colorado Department of Labor and Employment—Division of Oil and Public Safety, this remediation section administers laws and regulations surrounding damage to the environment and risk to the public from leaking underground storage tanks (USTs), identifies responsibilities of the owner/operators of USTs, and provides technical guidance for response to releases from USTs.

#### **2.1.2.2 CDPHE Solid and Hazardous Waste Regulations (6 CCR 1007-2 Part 1, Section 5) and Air Quality Control Commission Regulation 8 (Part B)**

The CDPHE Hazardous Materials and Waste Management Division Regulations Pertaining to Solid Waste Sites and Facilities govern the disposal of asbestos waste and management of asbestos contaminated soil in Colorado. Air Quality Control Commission governs asbestos abatement in Colorado.

### **2.1.3 Transportation Policy**

The US Department of Transportation (DOT) and the Colorado Department of Public Safety, State Patrol Hazardous Materials Section, are responsible for regulating hazardous materials transportation. The Colorado State Patrol is responsible for reporting spills associated with highway transportation incidents to the CDPHE.

## **2.2 Wetlands and Waters of the United States**

### **2.2.1 Federal Regulations**

#### **2.2.1.1 Clean Water Act, Section 404**

The USACE regulates WOTUS under the authority of the Clean Water Act (CWA), enacted in 1972. The USACE's jurisdiction of WOTUS includes traditional navigable waters (TNWs) and their relatively permanent tributaries as well as associated wetlands (EPA, 2023a). Wetlands are “those areas that are inundated or saturated by surface or groundwater at a frequency and duration sufficient to support, and that under normal circumstances do support, a prevalence of vegetation typically adapted for life in saturated soil conditions” (Environmental Laboratory, 1987).

The protection of these areas is critical for maintaining the physical, chemical, and biological integrity of WOTUS. Impacts to WOTUS require permitting through the USACE. Only the USACE has the authority to make jurisdictional determinations. EPA also has authority under Section 404 of the CWA to prohibit, deny,



or restrict the use of any defined area as a disposal site (Section 404(c)), can elevate specific cases (Section 404(q)), and enforce Section 404 provisions. Section 404 of the CWA is jointly implemented by the USACE and the EPA. (EPA, 1989; EPA, 2021). The EPA's roles and responsibilities for the CWA include:

- Developing and interpreting policy, guidance, and environmental criteria used in evaluating permit applications.
- Determining scope of geographic jurisdiction and applicability of exemptions.
- Reviewing and commenting on individual permit applications.

#### **2.2.1.2**      *Executive Order 11990 Protection of Wetlands*

Non-jurisdictional wetlands are not subject to permitting by the USACE under Section 404; however, all Federal agencies are required to avoid and minimize wetland impacts to the greatest extent possible per Executive Order (EO) 11990, "Protection of Wetlands" (Federal Register, 1977). The FHWA is responsible for compliance with EO 11990 and provides guidance to avoid and minimize impacts to wetlands in FHWA Technical Advisory T6640.8A (FHWA, 1987).

#### **2.2.2**      **State Policy**

CDOT has wetland-specific requirements in addition to what is required by the USACE for compliance with EO 11990. A CDOT Wetland Finding report is required if permanent wetland impacts exceed 500 square feet, or if temporary impacts exceed 1,000 square feet, regardless of whether the USACE has jurisdiction. This does not include impacts to open water areas. Further, CDOT requires mitigation for all wetland impacts, regardless of whether they are jurisdictional, at a 1:1 ratio.

### **2.3**      **Wildlife/Threatened and Endangered Species**

Several federal and state regulations are in place to protect plant and animal species and their habitats. Biological resources discussed in this report are protected by the following federal and state regulations and policies.

#### **2.3.1**      **Federal Regulations**

##### **2.3.1.1**      *The US Endangered Species Act*

The US Endangered Species Act (ESA), passed in 1973, protects plant and animal species that are federally endangered (FE), federally threatened (FT), federally proposed endangered (PE), federally proposed threatened (PT), and federal candidate species (FC) with the goal of ensuring their long-term survival and recovery. Section 7 of the ESA charges federal agencies to aid in the conservation of listed species and requires the agencies ensure that their activities are not likely to jeopardize the continued existence of listed species or adversely modify designated critical habitats. The ESA is administered by the USFWS (USFWS, 1973).

##### **2.3.1.2**      *The Migratory Bird Treaty Act and the Bald and Golden Eagle Protection Act*

Vegetation clearing, earth-moving, bridge demolition, and other construction activities have the potential to disrupt nesting activity or destroy nests of migratory bird species. As such, migratory birds are protected under the Migratory Bird Treaty Act (MBTA). Bald Eagles (*Haliaeetus leucocephalus*) and Golden Eagles (*Aquila chrysaetos*) are given extra protection under the Bald and Golden Eagle Protection Act in addition to the MBTA (CFR, 2021b). The USFWS administers both these requirements.

#### **2.3.2**      **State Regulations**

##### **2.3.2.1**      *The Colorado Non-game, Endangered, and Threatened Species Conservation Act*

This act provides some protection within the state for listed species and establishes the state's intent to protect state endangered (SE), state threaten (ST), and state special concern (SC) species. Under the Act, Colorado



law provides for the acquisition of habitat for species listed, as well as other protective measures of the Act (CPW, 1985). Colorado Parks and Wildlife (CPW) is responsible for listing species.

#### 2.3.2.2 CDOT's 2009 Impacted Black-tailed Prairie Dog (*Cynomys ludovicianus*) Policy

CDOT's policy is based on municipal and agency policies, and the most stringent policy for a given area must be followed. For activities in the CDOT ROW, the applicable policies that must be followed are the 2009 CDOT Impacted Black-tailed Prairie Dog Policy and the Black-tailed Prairie Dog Relocation Guidelines (CDOT, 2009; CDOT, 2002).

## 2.4 Cultural Resources

### 2.4.1 Federal Regulations

#### 2.4.1.1 National Historic Preservation Act

The National Historic Preservation Act (NHPA) was passed in 1966; it contains a set of regulations commonly referred to as "Section 106". Section 106 [36 CFR Part 800] is a procedural law that requires federal agencies to consider effects of undertakings on historic properties, including archaeological resources. Historic properties are defined as prehistoric or historic districts, sites, buildings, structures, or objects that are eligible for or listed in the National Register of Historic Places (NRHP). Also included are artifacts, records, and remains (surface or subsurface) that are related to and located within historic properties and any properties of traditional religious and cultural importance to Native American Tribes (Tribes). Historic properties are evaluated for NRHP eligibility based on criteria identified by the National Park Service (NPS) and must retain sufficient integrity to convey historic significance.

Cultural resource evaluations typically use an age threshold of 50 years when identifying potentially historic resources. Infrastructure projects often use 45 years as the year-built threshold to account for planning studies that are often completed several years before construction. Additionally, the 45-year build threshold accommodates extended reviews, as necessary, while minimizing the need to reevaluate project effects to individual resources. In some instances, resources determined to have exceptional importance that are less than 45 years old may be considered eligible to the NRHP.

Federal agencies must involve interested Tribes in the planning process for federal undertakings. Consultation with a Tribe recognizes the government-to-government relationship between the US government and sovereign tribal groups. Federal agencies must be sensitive to the fact that cultural properties of religious and cultural significance to one or more Tribe may be located on ancestral, aboriginal, or ceded lands beyond modern reservation boundaries. Consulting Tribes are offered the opportunity to identify concerns about cultural resources and comment on how a project might affect them. If it is found that a project would affect cultural resources that are eligible for inclusion on the NRHP and are of religious or cultural significance to one or more consulting Tribes, their role in the consultation process may also include participation in resolving how best to avoid, minimize, or mitigate those effects. By describing the proposed undertaking and the nature of known cultural sites, and consulting with the interested Native American community, federal agencies strive to effectively protect areas important to Native American people.

#### 2.4.1.2 Section 4(f) of the DOT Act

This act, passed in 1966, contains a regulation referred to as Section 4(f) [23 CFR Part 774]. Section 4(f) requires agencies under the authority of the DOT to avoid the use of Section 4(f) resources, including historic sites listed on or eligible for the NRHP as well as certain designated land uses. Section 4(f) is a substantive law, and the use of a Section 4(f) resource is only permitted if no feasible and prudent alternative to the use can be identified. Please refer to the Parks and Recreational Resources section of this report for more discussion on Section 4(f) as it relates to non-historic resources.



## **2.4.2 State Regulations**

### **2.4.2.1 Colorado Register of Historic Places Act [24 Colorado Revised Statute 80.1]**

This act was passed in 1975 with the intent to preserve the cultural and historic places in the state for the “education and enjoyment of the residents of this state, present and future.” The Colorado Register of Historic Places Act primarily creates the State Register of Historic Places (SRHP), like the NRHP, and a framework for nominating sites to the State Register. All properties listed in the NRHP are automatically included in the Colorado State Register. The Register of Historic Places Act also includes a stipulation for review of proposed actions by state agencies. This stipulation is generally satisfied within the context of Section 106 review for projects requiring compliance under Section 106; however, a separate state-level compliance process is required when no federal process is applicable to a state action. CDOT and SHPO have established a process for State Register review, which is outlined in the CDOT National Environmental Policy Act (NEPA) Manual (CDOT, 2020).

## **2.5 Parks and Recreational Resources**

### **2.5.1 Federal Regulations**

#### **2.5.1.1 Section 4(f) of the DOT Act**

This regulation, passed in 1966, affords special protection to publicly owned parks; recreational resources; wildlife and waterfowl refuges; and publicly or privately owned historic sites. Before approving a project that uses Section 4(f) property, FHWA must determine there is no feasible and prudent alternative that avoids the Section 4(f) properties and that the project includes all possible planning to minimize harm to the Section 4(f) properties; or FHWA makes a finding that the project has a de minimis impact on the Section 4(f) property. For publicly owned public parks, recreation areas, and wildlife and waterfowl refuges, a de minimis impact is one that will not adversely affect the activities, features, or attributes of the Section 4(f) property. A de minimis impact determination does not require analysis of feasible and prudent avoidance alternatives. This document discusses both Section 4(f)/non-historic resources (wildlife refuges and recreation facilities) and Section 4(f)/historic resources. Use of a Section 4(f) property occurs when:

- land is permanently incorporated into a transportation facility;
- there is a temporary occupancy of land that is adverse in terms of the statute’s preservation purpose; or
- there is a constructive use (The project’s impacts are so severe that the protected activities, features, or attributes of an adjacent property are substantially impaired).

#### **2.5.1.2 Section 6(f) of the Land and Water Conservation Fund (LWCF) Act**

Section 6(f) of the LWCF Act (Section 6(f)), passed in 1965, prohibits the conversion of property acquired or developed with grants from this fund to a non-recreational purpose without the approval of the NPS.

## **2.6 Environmental Justice**

Federal Environmental Justice (EJ) legislation was created out of concerns that land uses and facilities were being placed in minority and low-income populations without regard to the consequences of these actions. The term “EJ” refers to the social equity in sharing the benefits and the burdens of specific projects and/or programs.

### **2.6.1 EO 12898**

This EO applies to federal actions to address EJ in minority populations and low-income populations. It was drafted in response to Title VI of the Civil Rights Act of 1964, which states, “No person in the United States



shall, on the grounds of race, color, or national origin, be excluded from participation in, be denied the benefits of, or be subjected to discrimination under any program or activity receiving federal financial assistance.”

Guidance on how to implement EO 12898 and conduct EJ analyses was issued by the Council on Environmental Quality (CEQ, 1997). The CEQ guidance states that minority and low-income populations occur where either:

- the minority or low-income population of the affected area exceeds 50%; or
- the population percentage of the affected area is meaningfully greater than the minority population percentage in the general population or other appropriate unit of geographical analysis.

Minorities constitute races and ethnic groups and include the following (as identified by the United States Census Bureau): Black/African Americans, American Indian/Alaskan Natives, Asians, Native Hawaiian/Pacific Islanders, and Hispanics.

Low-income is defined as persons/families with incomes at or below the poverty level as determined by the Department of Health and Human Services or the Census Bureau. CDOT has further refined the definition of low-income to be specific to the area in which the project is located. Instead of using the national poverty level, CDOT assesses low-income status based on the median income for the state and local municipality.

The EO requires projects that involve federal agencies or federal funds be analyzed to determine whether there is a potential for disproportionately high and/or adverse impacts from the project on minority or low-income populations in comparison to populations that are not minority or low-income in the Project area. Disproportionately high and/or adverse effects are defined as being:

- predominately borne by a minority population and/or a low-income population; or
- suffered by the minority population and/or low-income population in an appreciably more severe or greater magnitude than the adverse effect that would be suffered by the non-minority population and/or non-low-income population.

## 2.6.2 **Colorado Senate Bill 21-260**

Section 28 of Colorado Senate Bill 21-260 (SB-260) was signed in 2021 and establishes the Environmental Justice and Equity Branch within CDOT and requires direct work with Disproportionally Impacted (DI) Communities in the project planning, environmental study, and project delivery phases of Regionally Significant Transportation Capacity Projects. The Environmental Justice and Equity Branch must identify and address technological, language, and information barriers that may prevent DI communities from fully participating in transportation decisions that affect health, quality of life, and access for disadvantaged and minority businesses.

DI Communities include communities with high proportions (greater than 40%) of low income, minority, and/or housing cost-burdened communities. “Cost-burdened” is defined in SB-260 24-38.5-302 (I) as a household that spends more than 30% of its income on housing. “Low income” is defined in SB-260 24-38.5-302 (II) as meaning the median household income is less than or equal to 200% of the federal poverty guideline.

## 2.6.3 **FHWA Order 6640.23.**

This order was published in 1998, and it was updated in June 2012; it is titled 6640.23A FHWA Actions to Address Environmental Justice in Minority Populations and Low-Income Populations, and it serves as the agency’s policy regarding EJ. There are three basic tenants at the core of the EO, which are also in FHWA’s policy:

- I. Avoid, minimize, or mitigate disproportionality high and adverse human health and the environmental effects, including social and economic effects on tribal governments, minority, and low-income populations.



2. Ensure the full and fair participation by all potentially affected communities in the transportation decision-making process.
3. Prevent the denial of, reduction in, or significant delay in the receipt of benefits by minority and low-income populations.

Order 6640.23A also states: “When determining whether a particular program, policy, or activity will have disproportionately high and adverse effects on minority populations and/or low-income populations, FHWA managers and staff should take into account mitigation enhancement measures and potential offsetting benefits to affected minority and/or low-income populations” (FHWA, 2012).

## **2.7 Land Use**

Land uses are typically regulated by management plans, policies, ordinances, and regulations that determine the types of activities that are allowed or that protect specially designated or environmentally sensitive uses.

### **2.7.1 Local Land Use Zoning Regulations**

The Project area is along US 287 from Longmont in the north to Broomfield in the south. Several cities in the Project area including Longmont, Lafayette, and Broomfield have land use regulations in place that promote coordinated development. This includes zoning regulations and design standards.

### **2.7.2 Local Comprehensive Plans**

Longmont, Lafayette, and Broomfield have comprehensive plans in place. A primary goal of the Longmont Multimodal and Comprehensive Plan is to create a complete, balanced, and connected transportation system, while also creating livable centers, corridors, and neighborhoods (Longmont, 2016). The City of Lafayette’s Legacy Lafayette Comprehensive Plan provides a planning framework and includes policies that guide development; it was developed to reflect community values related to growth and changes in land use including density (Lafayette, 2021). The City and County of Broomfield’s Comprehensive Plan’s overall vision includes preparing for growth and allowing for adaptability, increasing multimodal transportation, and providing a mix of land use to meet the needs of its citizens (Broomfield, 2016).

### **2.7.3 Farmland Protection Policy Act**

The Farmland Protection Policy Act was established in 1994 with the goal to minimize the conversion of farmland to non-agricultural use. The Natural Resources Conservation Service (NRCS) defines farmland classifications as follows:

- “Prime Farmland” which has the best combination of physical and chemical characteristics for producing food, feed, fiber, forage, oilseed, and other crops with minimum inputs of fuel, fertilizer, pesticides, and labor;
- “Farmland of Statewide or Local Importance” which is used to produce food, feed, fiber, forage, or other crops;
- “Farmland of Unique Importance” which is land currently used to make high-valued food and fiber such as citrus or tree nuts; and
- “Not Prime Farmland” which includes farmland that is none of the above.



### 3. Methodology

An inventory of environmental resources within the Project area was conducted through desktop evaluation of readily available information to identify site conditions and the general proximity resources. No formal field surveys and/or resource verification (e.g., wetland delineation) were performed. Existing environmental conditions are documented herein; as design progresses during future phases of project implementation, additional research, or field verification, may be required to accurately define the location of resources and potential impacts or mitigation opportunities.

#### 3.1 Hazardous Materials

Pinyon completed a desktop review for compliance history of facilities within and near the Project area, as identified through review of aerial imagery and publicly available local, state, and federal records (CDPHE, 2023; EPA, 2023b); a regulatory database was obtained as part of this desktop review (ERIS, 2023). Facilities that may pose a potential risk of impacting the Project as a result of the use, storage, and/or disposal of petroleum and/or hazardous materials were identified (Appendix A-1).

The magnitude of the Project impact from a regulated material is dependent on several factors including: the distance between a potential source of a regulated material and the Project; status of regulated facilities (e.g., active or inactive); known or suspected releases into soil, surface water or groundwater; the hydrogeologic relationship of the source of a regulated material to the Project; and the depth and/or duration of construction. These factors have been considered as part of the evaluation of whether a regulated material has the potential to impact the Project. Facilities were categorized as either having a low or high potential to impact the Project:

- **Low Potential:** Facilities that fit this category include:
  - Facilities with minimal indications of an existing release, past release, or material threat of a release of regulated materials into the ground (soil), groundwater, or surface water that could impact the Project.
  - Facilities located hydraulically down-gradient of the Project.
  - Those facilities where regulated materials are known or suspected in the Project; however, there is a low potential for those materials to be exposed during construction.
- **High Potential:** Facilities that fit this category include:
  - Facilities with indications of an existing release, past release, or material threat of a release of any regulated materials into the ground (soil), groundwater, or surface water, and the possibility of migration from the contaminant source into the Project.
  - Those same facilities that have caused a migration of the contaminants into the Project, and where construction would likely result in exposure of media impacted by those contaminants (e.g., soil, soil vapor, groundwater).

Pinyon has utilized these criteria in evaluating impact potential from regulated materials to the Project.

#### 3.2 Wetlands and Waters of the United States

Pinyon completed a desktop review of the following publicly available information sources to identify potential WOTUS that may occur within the Project:

- Aerial imagery and ground-based photography (Google Earth Pro, 2023)
- United States Geological Service (USGS) topographic maps and National Hydrography Dataset (NHD) (USGS, 2022a; USGS, 2022b; USGS, 2022c; USGS, 2023)
- USFWS National Wetlands Inventory (NWI) maps (USFWS, 2023a)



Available data were reviewed and compiled into a desktop dataset for potential wetlands and WOTUS within the Project area (Appendix A-2); a site visit or a formal USACE delineation was not completed.

### 3.3 Wildlife/Threatened and Endangered Species

Pinyon used the following publicly available desktop information to identify if threatened, endangered, or sensitive species may occur in the Project area:

- Aerial imagery and ground-based photography (Google Earth Pro, 2023)
- USFWS Information for Planning and Consultation (IPaC) system (USFWS, 2023b)
- CPW and Colorado Natural Heritage Program (CNHP) species data (CPW, 2023a; CNHP, 2023)
- CPW species profiles for federally listed threatened and endangered species (CPW, 2023b)
- USFWS NWI maps (USFWS, 2023a)

Available data were reviewed and compiled into a desktop dataset for potential habitat for sensitive species; however, species-specific surveys were not completed.

### 3.4 Cultural Resources

A resource-specific Project area, Cultural Resources Project area (CRPA) was developed to identify cultural resources that may be impacted by the Project (Appendix A-3). The CRPA generally consists of US 287 plus a 150-foot buffered area around the roadway ROW. Previously surveyed cultural resources were identified through a file search of COMPASS database maintained by the Colorado Office of Archaeology and Historic Preservation (OAHP), History Colorado. The COMPASS file search requested through OAHP was submitted on March 29, 2023, and results were received on April 13, 2023.

In addition, Pinyon conducted a desktop analysis to assess the CRPA for previously recorded cultural resources and newly identified, potentially historic resources utilizing the following resources:

- Aerial imagery and ground-based photography (Google Earth Pro, 2023; NETR, 2023)
- CDOT's State Highway Inventory and Online Transportation Information System (OTIS) database (CDOT, 2023)
- Boulder and Broomfield County Assessor's Office records (Boulder County, 2022)
- USGS historic topographic maps (USGS 1904; USGS, 1950; USGS, 1961; USGS, 1984; USGS, 2022)

Historic resource evaluations typically use an age threshold of 50 years when identifying potentially eligible historic resources. Infrastructure projects often use 45 years as the year-built threshold to account for planning studies, which are often completed several years before construction. Therefore, resources constructed in 1978 or before are considered in this report. In some instances, resources determined to have exceptional importance that are less than 45 years old may be considered eligible to the NRHP.

### 3.5 Parks and Recreational Resources

Pinyon completed a desktop review of the following sources to determine if any Section 6(f) or potential Section 4(f) resources occur in or near the Project area:

- Aerial and ground-based photography (Google Earth Pro, 2023)
- CPW Colorado Trail Explorer (COTrex) online mapper (CPW, 2023c)
- CDOT OTIS database (CDOT, 2023)



- Boulder Area Trails data (Boulder County, 2023a)
- Boulder County Regional Trail Plan and On-Street Bikeways Plan (Boulder County, 2001)
- City and County of Broomfield Open Space, Trails, Parks, and Recreation Master Plan (Broomfield, 2003)
- Broomfield Open Space Parks and Trails data (Broomfield, 2023)
- City of Lafayette Parks, Recreation, and Open Space Master Plan Update (Lafayette, 2019)
- City of Lafayette Parks and Open Space data (Lafayette, 2023)
- Longmont Parks, Open Space, and Trails data (Longmont, 2023)
- Longmont Parks, Recreation, & Trails Master Plan (Longmont, 2014)
- Town of Erie Parks and Trails data (Erie, 2023)

Available data were reviewed and compiled into a desktop dataset for known and potential recreational facilities (Appendix A-4). No resource-specific visits or coordination with municipalities was conducted. Recreation connections depicted are conceptual in nature; final alignments and type of connection requires coordination with partner departments, agencies, and stakeholders.

### 3.6 Environmental Justice

To assess EJ populations in the Project area, the 39 US Census Block Groups that are within or adjacent to the Project area were evaluated using American Community Survey (ACS) 5-year summary data (US Census Bureau, 2021). The Block Groups were selected based on their proximity to the Project area and the likelihood that residents within these boundaries use US 287 and would be impacted by the Project (Appendix A-5). A project must be considered a regionally significant transportation capacity project for DI communities to be analyzed under SB-260.

This evaluation compared the percentage of minority, low-income, and Limited English Proficiency (LEP) populations within these 39 Block Groups with the corresponding County percentages (Boulder or Broomfield) to determine if there are higher levels of each EJ populations in them than are present in the County.

### 3.7 Land Use

Pinyon reviewed the following data sources to evaluate existing and planned land uses, and the presence of farmlands, for parcels within 300-feet of the Project area:

- Aerial imagery and ground-based photography (Google Earth Pro, 2023)
- Longmont Multimodal and Comprehensive Plan (Longmont, 2016)
- City of Lafayette Comprehensive Plan (Lafayette, 2021)
- City and County of Broomfield Comprehensive Plan (Broomfield, 2016)
- Boulder County Comprehensive Plan (Boulder County, 2020)
- NRCS Web Soil Survey (NRCS, 2023)

Available data were reviewed and compiled into a desktop dataset for known and future land uses within the Project area (Appendix A-6).



## 4. Existing Environmental Conditions

Environmental conditions within the corridor are summarized below. Where applicable, specific resources and/or features are included within the Environmental Resource Mapbook (Appendix A). Potential impacts and next steps listed for specific Project improvements are provided in Section 5.

### 4.1 Hazardous Materials

Land use in the Project area consists of commercial, residential, and agricultural properties (Google Earth Pro, 2023). The northern (Longmont) and southern (Broomfield) portions are generally more developed with commercial and residential properties, whereas the central segment consists of agricultural land. In general, groundwater flow mimics topography, and the groundwater-flow direction is expected to be to the east. The depth to groundwater is anticipated to vary by location across the Project corridor.

A review of agency records indicates a total of 95 facilities identified within the Project area (Appendix A-1); the following four facilities were identified as having a high potential to impact the Project.

- Former Voluntary Cleanup and Redevelopment Program (VCUP) site (University of Colorado Foundation ERIS ID #300) at 1600 & 1610 Main Street. This facility has impacted groundwater migrating from an upgradient source.
- Former VCUP site at US 287 and Quail Road (Ken Pratt Blvd Extension ERIS #93). Impacted soil was identified; however, records indicate an informal Corrective Action Plan (CAP) was prepared for the facility. No other readily available information is available regarding the status of the remediation.
- Former landfill facility located on the northeast quadrant of US 287 and Miramonte Blvd (Broomfield Landfill ERIS ID #315). This is a downgradient facility with impacted soil and groundwater and a potential for Regulated Asbestos Contaminated Soils. Impacts are primarily on the southwestern portion of the property. The facility includes use restrictions for allowable improvements and groundwater use.
- There are several open Leaking UST facilities (i.e., a release that has not yet been remediated and/or closed). One upgradient facility was identified as having a high potential to impact the Project area: the Circle K Store #2709873, 425 US 287 ERIS ID #371.

Materials management may be required during ground disturbing activities and/or activities that encounter groundwater (i.e., signal poles, deep caissons) in the vicinity of these high potential facilities. In addition, bridge structures exist in the Project area; these structures may contain LBP and potential ACMs. The regulatory database with detailed listings of hazardous materials facilities is provided as Appendix B.

### 4.2 Wetlands and Waters of the United States

Desktop evaluation identified numerous potential WOTUS within the Project area (Appendix A-2). The following is an overview of features located within the corridor from north to south.

**Table 1. Potential Wetlands and Waters of the United States in the Project Area**

Feature	Description
Oligarchy Ditch	Flows to the east/southeast under US 287, through the Project area. This feature is represented as an intermittent stream on the USGS topo maps (USGS, 2022). Oligarchy Ditch has a well-defined channel and riparian corridor. Within the riparian corridor, it is likely that fringe wetlands and wetlands on alluvial bars are present.
St. Vrain Creek	Flows to the east/southeast under US 287, through the Project area. This feature is represented as a perennial river on the USGS topo maps (USGS, 2022). St. Vrain Creek



Feature	Description
	has a well-defined channel and riparian corridor. Within the riparian corridor, it is likely that fringe wetlands and wetlands on alluvial bars are present. Herbaceous Riparian and Forested/Shrub Riparian wetlands are mapped on the NWI within and surrounding St. Vrain Creek (USFWS, 2023a).
Left Hand Creek	Flows to the northeast under US 287, through the Project area. This feature is represented as a perennial stream on the USGS topo maps (USGS, 2022). Left Hand Creek has a well-defined channel and riparian corridor. Within the riparian corridor, it is likely that fringe wetlands and wetlands on alluvial bars are present. Herbaceous Riparian and Forested/Shrub Riparian wetlands are mapped on the NWI within and surrounding St. Vrain Creek (USFWS, 2023a).
Unnamed Roadside Swale	Roadside swale with a defined channel located on the east side of US 287 located between approximately Quail Road and St. Vrain Creek; appears to flow north toward St. Vrain Creek. Open waters and wetlands may be associated with this feature.
Unnamed Roadside Swale	Roadside swale with a defined channel located on the east side of US 287 located between approximately Pike Road and Plateau Road. Open waters and wetlands may be associated with this feature.
Dry Creek	Flows to the east/northeast under US 287, through the Project area. This feature is represented as an intermittent stream on the USGS topo maps (USGS, 2022). Dry Creek has a well-defined channel and riparian corridor. Within the riparian corridor, it is likely that fringe wetlands and wetlands on alluvial bars are present. There is a potential for roadside swales containing wetlands on the east and west of US 287, which ultimately flow toward this feature.
Unnamed Roadside Swales	Roadside swales lacking a defined channel are located on the east and west of US 287 from Plateau Road to Niwot Road, lining properties with apparent agricultural uses. At Oxford Road, an unnamed ditch feature is depicted as an intermittent stream on the USGS topo map, flowing east and then southeast under US 287. Open waters and/or wetlands may be associated with these features.
Unnamed Ditch	An unnamed ditch feature with potential wetlands is located west of US 287, south of Niwot Road. The feature is depicted as an Aqueduct on USGS topo maps (USGS, 2022) and freshwater emergent wetland habitat is mapped on the NWI (USFWS, 2023a).
Boulder and Whiterock Ditch	Flows to the east under US 287, through the Project area. This feature is represented as an intermittent stream on the USGS topo maps (USGS, 2022). Boulder and Whiterock Ditch has a well-defined channel and riparian corridor with a potential for fringe wetlands and wetlands on alluvial bars. Forested/Shrub Riparian wetlands are mapped on the NWI within and surrounding the ditch (USFWS, 2023a).
Unnamed Pond	An unnamed pond is located east of US 287, south of Boulder and Whiterock Ditch. The feature is not depicted on USGS topo maps and appears to be a man-made reservoir or water quality pond. Open waters and/or wetlands may be associated with this feature.
Unnamed Roadside Swales	Roadside swales lacking a defined channel are located on the east and west of US 287 from SH 52 to Lookout Road, lining properties with apparent agricultural uses. Open waters and/or wetlands may be associated with these features.
Unnamed Ditch	An unnamed ditch feature extends southwest/northeast under US 287, south of Lookout Road. The feature is not depicted on USGS topo maps; open waters and/or wetlands may be associated with this feature.
Legget Ditch	Flows to the northeast under US 287, through the Project area. This feature is represented as an intermittent stream on the USGS topo maps (USGS, 2022). Legget Ditch has a well-defined channel, consisting of either concrete or clay-lined to the west of US 287. Fringe wetlands and riparian areas may be associated with this feature.



Feature	Description
Boulder Creek	Flows to the northeast under US 287, through the Project area. This feature is represented as a perennial river on the USGS topo maps (USGS, 2022). Boulder Creek has a well-defined channel and riparian corridor. Within the riparian corridor, it is likely that fringe wetlands and wetlands on alluvial bars are present. Forested/Shrub Riparian wetlands are mapped adjacent to Boulder Creek; large areas depicted freshwater emergent wetland habitat is mapped on the NWI to the north (USFWS, 2023a).
Boulder and Weld County Ditch	Flows to the east under US 287 through the Project area, north of Jasper Road. This feature is represented as an intermittent stream on the USGS topo maps (USGS, 2022). Boulder and Weld County Ditch has a well-defined channel and riparian corridor with a potential for fringe wetlands and wetlands on alluvial bars.
Unnamed Roadside Swales	Roadside swales lacking a defined channel are located on the east and west of US 287 from Jasper Road to Isabelle Road, lining properties with apparent agricultural uses. Open waters and/or wetlands may be associated with these features.
Lower Boulder Ditch	Flows to the east under US 287, through the Project area. This feature is represented as a perennial stream on the USGS topo maps (USGS, 2022). Lower Boulder Ditch has a well-defined channel and may consist of clay-lined substrate. Fringe wetlands and riparian areas may be associated with this feature.
Unnamed Pond	An unnamed pond is located east of US 287, south of Boulder and Whiterock Ditch. The feature is not depicted on USGS topo maps and appears to be a man-made reservoir or water quality pond. Open waters and/or wetlands may be associated with this feature.
Leyner Cottonwood No 1 Ditch	Flows to the northeast under US 287, through the Project area. This feature is represented as an intermittent stream on the USGS topo maps (USGS, 2022). Leyner Cottonwood No 1 Ditch has a well-defined channel; fringe wetlands and riparian areas may be associated with this feature.
Unnamed Roadside Swales	Roadside swales lacking a defined channel are located on the east of US 287 from Isabelle Road to Arapahoe Road, lining properties with apparent agricultural uses. Open waters and/or wetlands may be associated with these features.
Erie Lake	Erie Lake is located to the east of US 287. Fringe wetlands and riparian areas may be associated with this feature.
South Boulder Canyon Ditch	Flows to the southeast under US 287, through the Project area. This feature is represented as an intermittent stream on the USGS topo maps (USGS, 2022). South Boulder Canyon Ditch has a well-defined channel; fringe wetlands and riparian areas may be associated with this feature west of US 287; a small outlet with a concrete lined channel is present on the east of US 287 (along with recent development and infill activities).
Unnamed Roadside Swale	A roadside swale lacking a defined channel is located west of US 287, south of East South Boulder Road. Wetlands may be associated with this feature.
Coal Creek	Flows to the east under US 287, through the Project area. This feature is represented as a perennial river on the USGS topo maps (USGS, 2022). Coal Creek has a well-defined channel and riparian corridor. Within the riparian corridor, it is likely that fringe wetlands and wetlands on alluvial bars are present. Forested/Shrub Riparian wetlands are mapped adjacent to Coal Creek on the NWI (USFWS, 2023a).
Unnamed Roadside Swales	Roadside swales lacking a defined channel are located to the east of US 287, south of Coal Creek to Exempla Circle. Wetlands may be associated with these features.
Unnamed Channel	An unnamed channel extends under US 287 in an east/west orientation. The feature has a defined channel, potentially constructed for stormwater conveyance. Freshwater emergent wetlands are mapped on the NWI (USGS, 2022).
Rock Creek	Flows to the northeast under US 287, through the Project area. This feature is represented as a perennial river on the USGS topo maps (USGS, 2022). Rock Creek has



Feature	Description
	a well-defined channel and riparian corridor. Within the riparian corridor, it is likely that fringe wetlands and wetlands on alluvial bars are present. Freshwater emergent wetlands are mapped on the NWI surrounding Rock Creek and extending to the northeast adjacent to US 287 (USFWS, 2023a). A small roadside swale also extends to the south, west of US 287; wetlands may be associated with this feature.
Unknown Wetland	An isolated wetland located to the west of US 287, south of Northwest Parkway. Freshwater emergent wetlands are mapped on the NWI (USFWS, 2023a).
Unknown Stream	A small stream flows to the northwest under US 287. This feature is represented as a disappearing stream on the USGS topo maps (USGS, 2022). Freshwater emergent wetlands are mapped adjacent to the east and west of US 287 on the NWI (USFWS, 2023a).
US 287 Detention Pond	An isolated water feature, named 287 Detention Pond, is located west of US 187 at Miramonte Boulevard. This feature is represented as a perennial lake/pond on the USGS topo maps (USGS, 2022). Fringe wetlands and riparian areas may be associated with this feature.
Community Ditch	Flows to the east under US 287, through the Project area. This feature is represented as a perennial stream on the USGS topo maps (USGS, 2022). Community Ditch has a well-defined channel. Fringe wetlands and riparian areas may be associated with this feature.
Unnamed Ditch	An unnamed ditch feature with potential wetlands extends under US 287, south of West 6 <sup>th</sup> Avenue. The feature is depicted as perennial stream on USGS topo maps (USGS, 2022). It has a well-defined channel; fringe wetlands and riparian areas may be associated with this feature extending south along the east of US 287 toward Midway Boulevard.

### 4.3 Wildlife/Threatened and Endangered Species

#### 4.3.1 Federally Listed Species

Pinyon completed a review of the USFWS online IPaC system; based on that review, there are federally listed as FE, FT, PE, and FC species with the potential to occur in the vicinity of the Project area (USFWS, 2023b).

The pallid sturgeon (*Scaphirhynchus albus*; FE) and Piping Plover (*Charadrius melodious*; FT) are included because they occur downstream of the Project area and could be impacted by projects that result in water depletions to the South Platte River or its tributaries. To address the effects depletions may have on federally listed species that depend on the river for their survival, agencies and organizations in Colorado, including public water suppliers, participate in the South Platte Water Related Activities Program (SPWRAP). If water for this project is sourced from a public water source within the South Platte River basin, potential effects to downstream species would presumably be addressed through SPWRAP via the water provider; therefore, these two species are not discussed further. Additionally, the western prairie fringed orchid (*Panthera praeclara*; FT), and Whooping Crane (*Grus americana*; FE) are included. These species have traditionally been included as downstream species like the pallid sturgeon and Piping Plover but are currently included as “wherever found.” As these species could occur downstream of the Project area, they have been addressed under the SPWRAP and are not discussed further.

The remaining federally listed species include the gray wolf (*Canis lupus*), Preble's meadow jumping mouse (*Zapus hudsonius preblei*; PMJM), tricolored bat (*Peri myotis subfauvus*), greenback cutthroat trout (*Oncorhynchus larkia stomias*), monarch butterfly (*Danaus plexippus*), and Ute ladies'-tresses orchid (*Spiranthes diluvialis*; ULTO) (Table 2).



**Table 2. Federally Listed Species with the Potential to Occur in the Project Area**

Common Name	Species	Federal Status	Habitat	Potential to Occur <sup>1</sup>
<b>Mammals</b>				
Gray Wolf	<i>Canis lupus</i>	FE	Lone, dispersing gray wolves may be present throughout the state of Colorado, but is only known to occur in northwest Colorado in areas of low human occupancy.	<b>None.</b> Suitable habitat does not occur within the Project area. Additionally, the gray wolf only needs to be considered if the activity includes a predator management program. This activity is unlikely to include a predator management program.
PMJM	<i>Zapus hudsonius preblei</i>	FT	Riparian areas of permanent or intermittent streams with herbaceous cover and adequate cover of shrubs and trees.	<b>Low.</b> Suitable habitat may be present within the Project area along the drainages.
Tricolored bat	<i>Perimyotis subflavus</i>	PE	During the winter, tricolored bats are found in caves and mines, although in the southern United States, where caves are sparse, tricolored bats are often found roosting in road-associated culverts. During the spring, summer and fall, tricolored bats are found in forested habitats where they roost in trees, primarily among leaves.	<b>None.</b> Suitable habitat does not occur within the Project area.
<b>Fish</b>				
Greenback cutthroat trout	<i>Oncorhynchus clarkii stomias</i>	FT	Formerly extirpated from its native range, the greenback cutthroat trout is known as a self-sustaining population from a single location in Colorado: a four-mile stretch of Bear Creek south of Pike's Peak. Adapted to cold, clear, oxygenated streams of moderate gradient.	<b>None.</b> Although creeks in the Project area contain the habitat requirements for this species; the greenback cutthroat trout is not known to occur in these drainages.
<b>Insects</b>				
Monarch butterfly	<i>Danaus plexippus</i>	FC	Found within a variety of habitats that feature their obligate larval host plant, milkweed ( <i>Asclepias</i> spp.).	<b>Medium.</b> Suitable habitat may occur within the Project area. Milkweed is likely to occur within the Project area.



Common Name	Species	Federal Status	Habitat	Potential to Occur <sup>1</sup>
<b>Plants</b>				
Ute ladies'-tresses orchid	<i>Spiranthes diluvialis</i>	FT	Sub-irrigated alluvial soils along streams; open meadows on floodplains including riparian areas. The species generally occurs at elevations below 6,500 feet.	<b>Medium.</b> Suitable habitat may occur within the Project area along the drainages.

FT = federally listed as threatened; FE = federally listed as endangered; FC = candidate for federal listing; PT = proposed federally listing as endangered

<sup>1</sup>Based on a review of distribution maps from NatureServe Explorer online (NatureServe, 2023) and Colorado Parks and Wildlife Species Activity Mapping (CPW, 2023a).

#### 4.3.1.1 Preble's Meadow Jumping Mouse

There is a low potential for the PMJM to occur with the Project area. The PMJM lives and reproduces in and near riparian areas located within grassland, shrubland, forest, and mixed vegetation types where dense herbaceous or woody vegetation occurs near the ground level, where available open water exists during their active season, and where there are adjacent upland habitats of sufficient width and quality for foraging, hibernation, and refuge from catastrophic flooding events (USFWS, 2010; USFWS, 2016a). Riparian vegetation typically is varied with a mixed overstory composed of willows (*Salix* spp.) and cottonwoods (*Populus* spp.) and an understory of scattered shrubs, including snowberry (*Symphoricarpos* spp.). Two major habitat components appear necessary: open water and dense vegetative cover.

In December 2010, USFWS designated revised critical habitat for the PMJM in Colorado. The revised critical habitat included a total of approximately 411 miles of rivers and streams and 34,935 acres within Boulder, Broomfield, Douglas, El Paso, Jefferson, Larimer, and Teller counties (USFWS, 2010). USFWS critical habitat is not located in the Project area. However, the closest critical habitat is approximately 21 miles northwest in an unconnected waterway (USFWS, 2010). The southern extent of the Project area (generally south of Dillon Road) is within the block clearance zone (USFWS, 2016b).

Suitable habitat may occur at several water features that cross the Project area (e.g., St. Vrain Creek, Left Hand Creek, Boulder Creek, Coal Creek, and Rock Creek), and a positive capture (defined as domestic cat mortality) was recorded in Coal Creek less than 1 mile upstream of the Project area (USFWS, 2021).

#### 4.3.1.2 Monarch Butterfly

There is a medium potential for monarch butterflies to occur in the Project area. Milkweed is an herbaceous perennial that provides significant habitat and dietary resources for monarch butterflies. Milkweed may be present within the Project area, and furthermore monarch butterflies could use the Project area to migrate. The monarch butterfly is an FC species and is not yet listed or proposed for listing under the Endangered Species Act. There are generally no consultation requirements for candidate species.

#### 4.3.1.3 Ute ladies'-tresses orchid

There is a medium potential for Ute ladies'-tresses orchid (ULTO) to occur in the Project area. The ULTO occurs at elevations below 6,500 feet in wetland and riparian habitat, including moist to wet alluvial meadows, floodplains of perennial streams, and around springs and lakes (USFWS, 1992). Generally, the preferred vegetative cover for the ULTO is relatively open; dense overgrown sites are not conducive to establishment of the species. Where the ULTO is found, soils are typically alluvial deposits of sandy, gravelly material that are saturated to within 18 inches of the surface for at least part of the growing season. The ULTO is found in



association with a number of plant species including slenderleaf false foxglove (*Agalinis tenuifolia*), creeping bentgrass, swamp milkweed (*Asclepias incarnata*), reed grass (*Calamagrostis* spp.), Canada thistle (*Cirsium arvense*), horsetail (*Equisetum* spp.), great blue lobelia (*Lobelia siphilitica*), blue-eyed grass (*Sisyrinchium* spp.), goldenrod (*Solidago* spp.), arrowgrass (*Triglochin* spp.), and swamp verbenas (*Verbena hastata*) (USFWS, 1992). Some drainages within the Project area have the potential for ULTO habitat.

#### 4.3.2 State-Listed Species

Based on a review of the CPW Threatened and Endangered List, CPW Species Activity Mapping data, and the CNHP Tracking List, there are state-listed endangered (SE), state-listed threatened (ST), and state species of concern (SC) with the potential to be impacted by work occurring in the USGS Longmont, Erie, and Lafayette, Colorado 7.5-Minute Quadrangle Maps (CPW, 2023a; CPW, 2023b; CNHP, 2023; USGS, 2022a; USGS, 2022b; USGS 2022c) (Table 3). Pinyon evaluated the potential for these species to occur in the Project area based on an assessment of habitat and species distributions. Note that state sensitive species that are also federally listed are not discussed in this section, as they were previously discussed in Section 4.3.1.

**Table 3. State Listed Species with the Potential to Occur in the Project Area**

Common Name	Species	State Status	Habitat	Potential for Occurrence in the Project area <sup>1</sup>
<b>Birds</b>				
Bald Eagle	<i>Haliaeetus leucocephalus</i>	SC	Open canopies with large, mature trees for perching and nesting. Prefer areas near open waters.	<b>High.</b> Two active Bald Eagle nests are mapped within 0.5 of the Project area between Lookout Road and Arapahoe Road (CPW, 2023a). The entire Project area is within mapped Bald Eagle winter range, and portions of the Project area occur within Bald Eagle winter forage, winter concentration, and summer forage (CPW, 2023a).
Burrowing Owl	<i>Athene cunicularia</i>	ST	Burrows in prairie dog colonies in open grasslands, especially prairie, plains, and savanna.	<b>Medium.</b> Potential Burrowing Owl habitat (black-tailed prairie dog colonies) occur within and surrounding the Project area.



Common Name	Species	State Status	Habitat	Potential for Occurrence in the Project area <sup>1</sup>
<b>Fish</b>				
Brassy minnow	<i>Hybognathus hankinsoni</i>	ST	Small, clear, sluggish weedy creeks or small rivers with sand, gravel, or mud bottom overlain with organic sediment. In Colorado, this species is known to occur in the Lower South Platte River Basin and in the backwaters of the Colorado River.	<b>Medium.</b> Suitable habitat occurs in the Project area.
Common shiner	<i>Luxilus cornutus</i>	ST	Cool, clear water; often over sand, organic matter, or vegetated substrate. In Colorado, this species is known to occur in the South Platte and Colorado river basins.	<b>Medium.</b> Suitable habitat occurs in the Project area.
Northern redbelly dace	<i>Chrosomus eos</i>	SE	Cool, clear, and shaded shallow stream channels and off-channel wetlands. Submerged vegetation needed.	<b>Medium.</b> Suitable habitat occurs in the Project area.
Stonecat	<i>Noturus flavus</i>	SC	Large creeks to small rivers. Cool and warm, slow- and fast-moving reaches with rocky substrates. Commonly inhabit shallow areas.	<b>Medium.</b> Suitable habitat occurs in the Project area.
<b>Mammals</b>				
Black-tailed prairie dog	<i>Cynomys ludovicianus</i>	SC	Shortgrass or mixed-grass prairie. Common in most of the counties of the eastern plains, especially those immediately along the Front Range.	<b>High.</b> Black-tailed prairie dog colonies were noted throughout the Project area.



Common Name	Species	State Status	Habitat	Potential for Occurrence in the Project area <sup>1</sup>
<b>Amphibians</b>				
Northern leopard frog	<i>Lithobates pipiens</i>	SC	Within or near permanent water with rooted aquatic vegetation. Commonly inhabit wet meadows and fields during the summer.	<b>Medium.</b> The Project area has preferred habitat type (i.e., permanent water with rooted aquatic vegetation).
<b>Mollusks</b>				
Cylindrical papershell	<i>Anodontoides ferussacianus</i>	SC	Shallow water near the shore in silt; can also inhabit small streams, creeks, and lakes in sand or fine gravel.	<b>Medium.</b> Suitable habitat occurs in the Project area.

ST = state listed as threatened, SE = state listed as endangered, SC = State Special Concern species (not a statutory category).

<sup>1</sup>Based on a review of distribution maps from NatureServe Explorer online (NatureServe, 2023), CPW Species Activity Mapping (CPW, 2023a), and tracking information from the CNHP Tracking Lists of threatened and endangered species (CNHP, 2023).

#### 4.3.2.1 Bald Eagle

Two locations along the Project area have Bald Eagle nests within 0.5 mile of the Project area. If construction activities are to occur during the Bald Eagle nesting season (December 1 – July 31), a qualified biologist should perform a survey to determine if the Bald Eagle nests are active or if any new/unmapped Bald Eagle nests occur within 0.5-mile of the Project area. If Bald Eagle nests are active before construction or become active during construction activities, further coordination with the CPW and/or USFWS would be required.

#### 4.3.2.2 Burrowing Owl

Black-tailed prairie dog burrows were noted at various locations throughout the Project area (Appendix A-2); therefore, there is potential that Burrowing Owls occur within the CPW-recommended buffer of the Project area (660 feet; CPW, 2020). If construction occurs within 660 feet of a prairie dog colony during the Burrowing Owl nesting season (March 15 – August 31), Pinyon recommends a Burrowing Owl survey be conducted following the guidelines outlined in *Recommended Survey Protocol and Actions to Protect Nesting Burrowing Owls* (CPW, 2021).

#### 4.3.2.3 Black-tailed Prairie Dog

Potentially active black-tailed prairie dog colonies are present at various locations throughout the Project area (Appendix A-2). Project activities should avoid impacts to the colonies when feasible. Where avoiding impacts is not feasible, Pinyon recommends the project follow guidelines outlined in Boulder County's Prairie Dog Management Policy (Boulder County, 2022). Additional information for minimizing potential impacts to the species can be found in CDOT's 2009 Impacted Black-tailed Prairie Dog Policy (CDOT, 2009).

#### 4.3.2.4 Northern Leopard Frog

There is a medium potential for the northern leopard frogs to occur in the Project area. The northern leopard frog is a SC species, which is not a statutory category; therefore, no protection or mitigation is required.



However, it is recommended that potential impacts be minimized by limiting vehicle operation designated work zones and staging areas.

#### 4.3.2.5 *Brassy Minnow, Common Shiner, Northern Redbelly Dace, Stonecat, and Cylindrical Papershell*

There is potentially suitable habitat within the lakes and/or creeks noted within the Project area for brassy minnow, common shiner, northern redbelly dace, stonecat, and the cylindrical papershell. Impacts to these species' habitats are anticipated to be minor and would be minimized by limiting vehicle and equipment operations within aquatic resources and following best management practices relating to water quality.

## 4.4 Cultural Resources

The COMPASS search returned 214 previously identified cultural resources and the desktop revealed 217 newly identified, potentially historic resources within the overall CRPA (Appendix A-3). A majority of the previously recorded resources are located along the northern half of the Project area, primarily through downtown Longmont. Newly identified, potentially historic resources were identified throughout the corridor. This desktop analysis should not be considered comprehensive, as most of the Project area has not been formally surveyed for cultural resources. Due to the number of known and potential cultural resources located within the CRPA, information for specific Project improvements is provided in Sections 4.4.1 through 4.4.3. Detailed information for the entire corridor is provided in the COMPASS Database Results and Potentially Historic Resources Tables (Appendix C).

**PLEASE NOTE:** Disclosure of the precise locations of archaeological resources to the public may be in violation of both federal and state laws. Applicable United States laws include but may not be limited to Section 304 of the NHPA (16 USC § 70w-3) and the Archaeological Resources Protection Act (16 USC § 470hh).

### 4.4.1 *Priority Safety and Mobility Improvements*

- **Dawson Drive Intersection Improvement:** Desktop review did not identify any previously recorded or newly identified, potentially historic resources intersecting the CRPA at the Dawson Drive intersection.
- **Arapahoe Road to Baseline Road Improvements:** The COMPASS file search identified three previously evaluated resources within the CRPA between Arapahoe Road and Baseline Road. Previously recorded resources within the CRPA include: the Road to Remembrance Gateway (5BL.432) located on the west side of the intersection of US 287 and Arapahoe Road; the Erie Water Supply, Boulder Canyon Ditch (5BL.5041.2) intersecting the CRPA at the intersection of US 287 and Arapahoe Road; and the Goodhue #1 Ditch (5BL.2731) intersecting the CRPA between Diamond Circle and Baseline Road. A review of readily available records revealed one newly identified potentially historic resource, 1290 North 107<sup>th</sup> Street, within the CRPA. For more information on the location of cultural resources within the CRPA, see Appendix C-3.
- **Dillon Road Intersection Improvement:** Desktop review did not identify any previously recorded or newly identified, potentially historic resources intersecting the CRPA at the Dillon Road intersection.
- **Miramonte Boulevard Intersection Improvement:** The COMPASS file search did not identify any previously evaluated resources within the CRPA at the Miramonte Boulevard intersection. A review of readily available records revealed one newly identified, potentially historic resource, 2151 Ridge Drive, within the CRPA but ultimately outside the Project area at the southwest corner of the intersection. For more information on the location of cultural resources within the CRPA, see Appendix C-3.
- **Midway Boulevard Intersection Improvement:** Desktop review did not identify any previously recorded or newly identified, potentially historic resources intersecting the CRPA at the Midway Boulevard intersection.



#### 4.4.2 Multi-Use Path: US 287 between Pike Road and Arapahoe Road

The COMPASS file search identified 24 previously evaluated resources within the CRPA between Pike Road and Arapahoe Road (Table 4). A review of readily available records revealed 43 newly identified potentially historic resources within the CRPA between Pike Road and Arapahoe Road (Table 5). For more information on the location of cultural resources within the CRPA, see Appendix C-3.

**Table 4. Summary of Previously Recorded Historic Resources**

Resource Number	Resource Name	Last Determination of Eligibility (Date)
5BL.432	Road to Remembrance Gateway	Officially Eligible for the SRHP (2021)
5BL.469	Union Pacific Railroad	Officially Eligible (2015)
5BL.488.3	Lower Boulder Ditch Segment	Field Eligible (1994) Contributing to Officially Eligible District (1994)
5BL.825	Van Thuyne Farm	Officially Not Eligible (1983)
5BL.826	Grant House – Grant Property	Officially Not Eligible (1983)
5BL.827*	Wadsworth House – Hurley Residence	Officially Not Eligible (1983)
5BL.828	Carlson Farm – Wallace Property	Field Eligible (1996)
5BL.860	Liggett Ditch	Officially Needs Data (2015)
5BL.861	Boulder-Weld County Ditch	Officially Not Eligible (1983)
5BL.862	Leyner Cottonwood No. 1 Ditch	106 Officially Eligible (2015)
5BL.1992	Leyner Farm	Field Not Eligible (1998)
5BL.3443	Hycrest Farm – Johnson-Yeager Farm	Officially Eligible (2020)
5BL.3444	Laughlin-Walker Farm – John Aken Laughlin Farm	Field Eligible (1998)
5BL.5041.2	Erie Water Supply, Boulder Canyon Ditch	Officially Not Eligible (1990)
5BL.5535	Kaestner-Schlagel Farm	Field Not Eligible (2005)
5BL.5537	Richart Property	Field Not Eligible (1995)
5BL.5736	Anderson Property	Field Not Eligible (1994)
5BL.7355	South Platte Supply Canal – Lower Boulder Ditch – Coalridge Ditch – Sullivan Ditch	Field Eligible for SRHP (2019) Contributing to Officially Eligible District (2019)
5BL.7882	Hoyt to Terry Street Transmission Line	Field Not Eligible (1998)
5BL.8718	Zaltin House – Gomez Residence	Field Not Eligible (2002)
5BL.9265	Nils Baler Farm – Joe Smith Sr. Farm	Field Not Eligible (2003)
5BL.9602	Frank Tyler Farm	Field Not Eligible (2005)
5BL.9604	Johnson-Vallat Farm – Haley Open Space	Field Not Eligible (2006)
5BL.9610	Frank Tyler Farm – Tyler Land & Livestock Company – Macy Open Space	Field Not Eligible (2005)

\* Resource not included in Appendix C-3 as these resources are protected under Section 304 of the NHPA (16 USC § 70w-3) and the Archaeological Resources Protection Act (16 USC § 470hh).



**Table 5. Summary of Newly Identified, Potentially Historic Resources**

Address	Date of Construction	Address	Date of Construction
5 Burlington Drive	1973	7963 Gaynor Way	1973-1989
606 Pike Road	1975	7931 Spinnaker Way	1973-1985
0 North 107 <sup>th</sup> Street	1912-2015	10691 Spinnaker Way	1974
8554 North 107 <sup>th</sup> Street	1920-2017	10686 Spinnaker Way	1976-2013
8532 North 107 <sup>th</sup> Street	1965-1986	6131 North 107 <sup>th</sup> Street	1911
8502 North 107 <sup>th</sup> Street	1963	5939 North 107 <sup>th</sup> Street	1913
8472 North 107 <sup>th</sup> Street	1900-1915	10881 Lookout Road	1967-2008
8444 North 107 <sup>th</sup> Street	1964	5373 North 107 <sup>th</sup> Street	1976
8415 North 107 <sup>th</sup> Street	1960-1965	5171 North 109 <sup>th</sup> Street	1920-1978
8382 North 107 <sup>th</sup> Street	1949-1958	5004 North 107 <sup>th</sup> Street	1915-2005
8306 North 107 <sup>th</sup> Street	1975	5005 North 107 <sup>th</sup> Street	1970
8197 North 107 <sup>th</sup> Street	1972	3350 North 107 <sup>th</sup> Street	1969
8156 Captains Lane	1977	2967 North 107 <sup>th</sup> Street	1965
8146 Captains Lane	1977	2931 North 107 <sup>th</sup> Street	1964
8138 Captains Lane	1969	2889 North 107 <sup>th</sup> Street	1964
8130 Captain Lane	1969	2885 North 107 <sup>th</sup> Street	1952-1957
8062 Boatswains Lane	1971	2390 North 107 <sup>th</sup> Street	1965-1978
8056 Boatswains Lane	1971	2395 North 107 <sup>th</sup> Street	1964
8052 Boatswains Lane	1971	2348 North 107 <sup>th</sup> Street	1967
8046 Boatswains Lane	1971	1700 Stonehenge Drive	1978
8015 North 107 <sup>th</sup> Street	1944-1945	10695 Arapahoe Road	1930-1985
7997 Gaynor Way	1973-1990		

#### 4.4.3 Multi-Use Path Segment: US 287 between Dillon Road and Miramonte Boulevard

The COMPASS file search identified eight previously evaluated resources within the CRPA between Dillon Road and Miramonte Boulevard (Table 6). A review of readily available records revealed five newly identified potentially historic resources within the CRPA between Dillon Road and Miramonte Boulevard (Table 7). For more information on the location of cultural resources within the CRPA, see Appendix C-3.

**Table 6. Summary of Previously Recorded Historic Resources**

Resource Number	Resource Name	Last Determination of Eligibility (Date)
5BL374	Burlington Northern Railroad	Officially Eligible (2015)
5BL2712	Rock Creek Site	Officially Eligible (1991); SRHP Listed (1993)
5BL2721	No Resource Name	Officially Not Eligible (1991)
5BL3117	No Resource Name	Officially Not Eligible (2000)
5BL3118	Joe Sabatini Place	Officially Not Eligible (1991)
5BL3121	Sanford's Convenience Plus Store	Officially Not Eligible (1990)
5BL3424	No Resource Name	Officially Not Eligible (1992)
5BL7956	No Resource Name	Field Not Eligible (1999)

**Table 7. Summary of Newly Identified, Potentially Historic Resources**

Address	Date of Construction
2205 South 112 <sup>th</sup> Street	Circa 1978
11250 Dillon Road	1965-1966
1690 South 112 <sup>th</sup> Street	1975
1756 Highway 287	1965-1971
Unnamed Concrete Ditch	Circa 1978



## 4.5 Parks and Recreational Resources

A total of 22 potential non-historic Section 4(f) resources occur within or near the Project (Table 8; Appendix A-4). In addition, one Section 6(f) resource is located in the southern portion of the Project area in the southeast corner of 6<sup>th</sup> Avenue and US 287: North Midway Park (Appendix A-4). Due to the number of potential non-historic resources mapped, only named resources (excluding bike lanes and sidewalks which are classified as transportation not recreational resources) are included in the section below; a comprehensive list of potential non-historic Section 4(f) resources, including unnamed resources, bike lanes, and sidewalks, is provided in Appendix A-4.

**Table 8. Potential Non-Historic Section 4(f) Resources**

Resource Name	Type of Resource	Managing Jurisdiction	Approximate Location
Dickens Farm Natural Area and Trails Within	Open space and trails	City of Longmont	Northeast corner of Ken Pratt Boulevard. and US 287
Saint Vrain Greenway Trail	Paved trail	City of Longmont	Northeast corner of Ken Pratt Boulevard. and US 287
Left Hand Greenway Trail	Paved trail	City of Longmont	West and east of US 287 between Missouri Ave./Quail Road and Emery Street
Erie Lake	Open space	Town of Erie	Northeast corner of Arapahoe Road and US 287
Prince Lake	Open space	Town of Erie	Southwest corner of Arapahoe Road and US 287
John Breaux Park and Trails Within	Community park and trails	City of Lafayette	East of US 287 between Emma Street and South Boulder Road
Adler-Fingru Coal Creek Open Space and Trail Within	Open space and trail	Boulder County-Lafayette-Louisville (Jointly Owned)	West of US 287 between Stage Station Way and Minotaur Drive
Coal Creek Corridor Open Space and Trail Within	Open space and trail	City of Lafayette	East of US 287 between Old Laramie Trail E and Public Road
Warembourg Open Space	Open space	Boulder County – Lafayette (Jointly Owned)	East of US 287 between Old Laramie Trail E. and 112 <sup>th</sup> Street
Sola Park and Trail Within	Community park and trail	City of Lafayette	East of US 287 between Old Laramie Trail E. and 112 <sup>th</sup> Street
Carolyn Holmberg Preserve and Trail Within	Nature preserve and trail	Boulder County	Southwest corner of Northwest Parkway. And US 287
Ruth Roberts Trail	Soft surface trail	Boulder County Parks and Open Space	US 287 between Miramonte Boulevard and Northwest Parkway
Ridgeview Open Space	Open space	City and County of Broomfield	Northeast corner of Miramonte Boulevard and US 287
Lake Link Trail	Soft surface trail	City and County of Broomfield	Northwest corner of Miramonte Boulevard and US 287



Resource Name	Type of Resource	Managing Jurisdiction	Approximate Location
287 Detention Pond and Trail Within	Other open lands and trail	City and County of Broomfield	Northwest corner of Miramonte Boulevard and US 287
Zang Spur Park and Trails Within	Community park and trails	City and County of Broomfield	Northwest corner of 10 <sup>th</sup> Ave. and US 287
Jefferson Town Center and Trail Within	Community park and trail	City and County of Broomfield	East of US 287 between Miramonte Boulevard and W. 10 <sup>th</sup> Avenue
Broomfield Trail	Paved trail	City and County of Broomfield	West and east of US 287 between Miramonte Blvd. and W. 10 <sup>th</sup> Ave.
Community Ditch Open Space and Trail Within	Open space and trail	City and County of Broomfield	West of US 287 south between 10 <sup>th</sup> Avenue and 6 <sup>th</sup> Avenue
Broomfield Professional Park Open Lands	Open space	City and County of Broomfield	Southwest corner of 6 <sup>th</sup> Avenue and US 287
North Midway Park and Trails Within	Community park and trails	City and County of Broomfield	Southeast corner of 6 <sup>th</sup> Avenue and US 287
Blue Star Memorial Park and Trails Within	Community park and trails	City and County of Broomfield	Southeast corner of 6 <sup>th</sup> Avenue and US 287

## 4.6 Environmental Justice

A total of 40 Census Block Groups were assessed; 33 are located in Boulder County, and 7 are located in Broomfield County.

Boulder County has a minority population of 24 percent; 16 of the 33 Block Groups evaluated have a higher than 24 percent minority population (Table 9). The majority of these Block Groups are located between SH 66 and CO 119 (Appendix A-5). Broomfield County has a minority population of 26 percent; 3 of the 7 Block Groups in Broomfield County have a minority population higher than 26 percent (Table 9). These Block Groups are scattered in the southern portion of the Project area (Appendix A-5).

Boulder County has a low-income population of almost 19 percent. Of the 33 Block Groups in Boulder County, 11 have a low-income percentage higher than 19 percent. These Block Groups are located mainly between SH 66 and CO 119 (Appendix A-5). Broomfield County has a low-income percentage of almost nine 9 percent, 4 of the 7 Block Groups in Broomfield County have a higher percentage of low-income populations. These Block Groups are all located south of Northwest Parkway (Appendix A-5).

Boulder County has a linguistically isolated (i.e., LEP) population of almost 2 percent. Of the 33 Block Groups, 8 have an LEP population higher than 2 percent. Broomfield County has an LEP population of 1.5 percent; of the 7 Block Groups, 2 have an LEP population higher than 1.5 percent. These LEP populations are scattered throughout the Project area (Appendix A-5).



**Table 9. Environmental Justice Populations in the Project Area.**

Census Tract Block Group	Minority Percentage	Low-Income Percentage	LEP Percentage
<b>Boulder County</b>			
Block Group 1, Census Tract 128.01	9%	0.00%	0.00%
Block Group 3, Census Tract 128.01	20%	10.34%	5.70%
Block Group 1, Census Tract 128.02	1%	16.85%	2.81%
Block Group 3, Census Tract 128.02	2.35%	0.00%	0.00%
Block Group 2, Census Tract 129.03	17.78%	13.04%	0.00%
Block Group 1, Census Tract 129.04	24.23%	6.94%	0.00%
Block Group 1, Census Tract 129.05	25.90%	17.53%	0.74%
Block Group 2, Census Tract 129.05	20.16%	16.45%	0.00%
Block Group 2, Census Tract 129.07	20.65%	5.71%	1.79%
Block Group 1, Census Tract 132.10	52.62%	20.14%	2.24%
Block Group 3, Census Tract 132.10	27.64%	14.66%	9.01%
Block Group 2, Census Tract 132.11	7.81%	0.00%	0.00%
Block Group 3, Census Tract 132.11	87.21%	36.86%	0.00%
Block Group 4, Census Tract 132.11	28.71%	11.40%	3.75%
Block Group 5, Census Tract 132.11	5.62%	17.60%	0.00%
Block Group 6, Census Tract 132.11	28.75%	14.66%	0.00%
Block Group 1, Census Tract 133.02	13.79%	38.86%	0.00%
Block Group 2, Census Tract 133.02	26.30%	39.76%	19.27%
Block Group 3, Census Tract 133.02	0.00%	28.14%	0.00%
Block Group 1, Census Tract 133.06	38.23%	17.93%	0.00%
Block Group 2, Census Tract 133.06	45.42%	21.84%	0.00%
Block Group 2, Census Tract 133.08	41.75%	45.26%	0.99%
Block Group 2, Census Tract 134.01	66.01%	45.50%	0.00%
Block Group 3, Census Tract 134.01	18.60%	35.51%	0.00%
Block Group 2, Census Tract 135.03	43.05%	28.38%	0.00%
Block Group 3, Census Tract 135.03	57.52%	15.16%	1.86%
Block Group 4, Census Tract 135.03	6.89%	13.38%	0.00%
Block Group 1, Census Tract 135.05	47.99%	11.08%	22.77%
Block Group 2, Census Tract 135.05	54.77%	18.57%	0.00%
Block Group 1, Census Tract 608.01	0.00%	56.25%	0.00%
Block Group 3, Census Tract 608.01	28.76%	11.06%	0.00%
Block Group 1, Census Tract 609	21.79%	13.57%	1.25%
Block Group 2, Census Tract 609	14.98%	7.58%	0.00%
<b>Broomfield County</b>			
Block Group 1, Census Tract 300	35.22%	10.14%	0.00%
Block Group 1, Census Tract 301	31.84%	19.93%	6.70%
Block Group 2, Census Tract 309	14.52%	0.00%	0.00%



Block Group 3, Census Tract 309	14.12%	0.00%	0.00%
Block Group 1, Census Tract 312.01	11.41%	26.47%	0.00%
Block Group 1, Census Tract 312.02	24.03%	2.26%	1.85%
Block Group 2, Census Tract 312.02	32.23%	16.69	0.00%
<b>State of Colorado</b>	34.82%	15.99%	2.60%
<b>Boulder County</b>	24.25%	18.96%	1.84%
<b>Broomfield County</b>	26.39%	8.93%	1.58%

*\*Highlighted percentages are higher than their respective counties.*

## 4.7 Land Use

Existing land uses in the vicinity of the Project area include mixed-use commercial, residential, and agricultural properties (Appendix A-6). The northern extent of the Project area within the City of Longmont is primarily zoned for development, either commercial or residential. The entirety of this area is designated as prime farmland if irrigated (Appendix A-7)

The central extent of the Project area, located in Lafayette from approximately CO 52 to CO 7, is comprised of agricultural land uses; soils are a mix of prime farmland if irrigated and farmland of statewide importance.

From CO 7 down to the southern extent of the Project area in Broomfield, land use is comprised of a mix of planned urban development, residential and commercial. This extent is almost entirely prime farmland if irrigation, with patches of farmland of statewide importance.



## 5. Potential Impacts and Next Steps

In support of the conceptual design phase, Pinyon has identified environmental impacts or constraints related the proposed improvements, providing recommendations on field surveys, agency consultation, and documentation that are expected to be required in the future for the construction of the Project, including the anticipated level of clearance and permitting. The jurisdictional agencies whose clearance processes were considered in this report are CDOT and FHWA, along with permitting and/or clearance requirements for the USACE, USFWS, and SHPO.

Impacts and recommendations for next steps vary by location and proposed design elements; however, the following resource recommendations and next steps are generally consistent throughout the corridor and summarized below:

- **Cultural Resources:** The level of documentation is dependent on applicable local, state, and federal regulations including but not limited to Section 106 of the NHPA, as amended (per 36 CFR § 800) and the SRHP consistent with CRS § 24-80.1 and 8 CCR § 1504-5. The following provides a guideline for potential documentation needs in future phases of the Project.
  - Resources determined Officially Eligible or those which are contributing to an NRHP District may require re-evaluation using OAHP Form 1405: Cultural Resource Re-Visitation Form.
  - Resources with field determinations of eligibility have not received official concurrence from the Colorado SHPO and may require evaluation using OAHP Form 1403: Architectural Inventory Form or OAHP Form 1400/1418: Management Data/Linear Component Form.
  - Resources determined Officially Not Eligible may require re-evaluation for NRHP or SRHP eligibility due to changing historical context or if more than 10 years have passed since the previous determination of eligibility.
  - Newly identified, potentially historic resources may require evaluation for NRHP eligibility using OAHP Form 1403: Architectural Inventory Form or OAHP Form 1400/1418: Management Data Form/Linear Component Form.
- **Environmental Justice:** There are several EJ populations located in the Project area; all Block Groups are expected to incur the same direct and indirect effects meaning that EJ populations are not anticipated to bear high or adverse impacts disproportionately. Similarly, improved safety and multi-modal connectivity will benefit all Block Groups. Should ROW impacts be required for acquisition and/or easements, parcels immediately adjacent to US 287 could be directly affected. The level of documentation anticipated will be dependent on where capacity is added, and the length of that new capacity. Improvements which are exempt as defined by CDOT will likely require completion of CDOT Template A. For improvements that do not add capacity, a CDOT EJ Template B will likely need to be completed. For improvements that do add capacity, a CDOT EJ Template C will likely need to be completed.
- **Land Use, including Farmlands:** The implementation of the proposed improvements is compatible with the vision of the City of Longmont; City of Lafayette; City and County of Broomfield; and Boulder County Comprehensive Plans. Direct impacts on land uses, including those to farmland, are expected to be minor. Should ROW impacts be required for acquisition and/or easements, it is anticipated the impacts would be minor and not expected to change land uses for the entire parcel.

For the remaining resources, existing conditions and recommendations are provided by location. If a resource is not present at the location of the proposal improvement, or it is not expected to be impacted at the location of the proposed improvement, next steps are not included for it in the tables below. The five priority safety and mobility improvements are summarized in Table 10; the MUP alignments are summarized in Table 11.



**Table 10. Summary of Findings and Recommendations – Priority Safety and Mobility Improvements**

Resource	Existing Conditions and Constraints	Recommended Next Steps	Level of Effort
<b>Dawson Drive Intersection Improvement</b>			
<b>Hazardous Materials</b>	No facilities were identified with a high potential to impact the Project area at this location.	Documentation of hazardous materials in Initial Site Assessment (ISA).	Low
<b>WOTUS/ Wetlands</b>	Roadside swales lacking a defined channel are located on the east and west of US 287 at Dawson Drive in the location of the proposed U-turn bulbout; these features are depicted as mapped freshwater emergent wetland habitat associated with Boulder Creek on the NWI (USFWS, 2023s).	<p>Formal delineation of potential WOTUS/wetlands according to USACE protocols.</p> <p>Documentation of potential WOTUS/wetlands in Biological Technical Memorandum (BTM).</p> <p>Impact analysis and Section 404 Permitting likely required for impacts to WOTUS. Likely will result in Nationwide Permit (NWP); however, if impacts are substantial (i.e., permanent impacts greater than 0.5 acre), an Individual Permit may be required. Section 404 permitting would trigger the need to comply with the ESA and Section 106 of the NHPA.</p> <p>A CDOT Wetland Finding report required if permanent wetland impacts exceed 500 square feet, or if temporary impacts exceed 1,000 square feet, regardless jurisdictional status. CDOT requires mitigation for all wetland impacts, at a 1:1 ratio, regardless of jurisdictional status.</p>	Medium
<b>Wildlife/ Sensitive Species</b>	<p>There is a medium potential for monarch butterflies to occur. Due to the potential for wetlands, minimal suitable habitat for ULTO may be present. There is a low potential for other federally or state-listed species to occur at this location.</p> <p>There is also the potential for MBTA constraints. Large trees in and within 0.5-mile of the Project area may provide nesting habitat for raptors. Small shrubs and grasses in the Project area could provide habitat for non-raptor migratory birds.</p> <p>Noxious weeds typical of disturbed areas and roadsides likely present.</p>	<p>Habitat assessment for federally listed species.</p> <p>Potential ESA coordination/consultation with USFWS.</p> <p>Migratory bird survey.</p> <p>Noxious weed survey.</p> <p>Documentation of biological resources in BTM.</p>	Medium
<b>Cultural Resources</b>	<p>No ROW acquisition or easement is anticipated, and the potential to impact historical resources is low.</p> <p>The corridor is in a highly developed area. If archaeological resources were present, they may have been disturbed by previous ground disturbing activities.</p>	If the Project has a federal nexus (i.e., Section 404 Permitting), then compliance with Section 106 of the NHPA would be required; minimal documentation anticipated.	Low
<b>Parks and Recreational Resources</b>	No parks, trails, open space areas, or recreational facilities were identified at this location.	None	Low



Resource	Existing Conditions and Constraints	Recommended Next Steps	Level of Effort
<b>Arapahoe Road to Baseline Road Improvements</b>			
<b>Hazardous Materials</b>	No facilities were identified with a high potential to impact the Project area at this location. Bridge structures are likely present; however, they are not anticipated to be impacted as part of the improvements.	Documentation of hazardous materials in ISA.	Low
<b>WOTUS/Wetlands</b>	Potential WOTUS are present at the southwest corner of US 287 and Arapahoe Road and nearby South Boulder Canyon; however, proposed improvements do not extend beyond existing roadway.	Formal delineation of potential WOTUS/wetlands according to USACE protocols; anticipates no WOTUS or wetlands impacted by improvements and no permitting required. Documentation of potential WOTUS/wetlands in BTM.	Low
<b>Wildlife/Sensitive Species</b>	There is a medium potential for monarch butterflies to occur; there is a low potential for other federally listed species to occur at this location.  A potentially active prairie dog colony is present to the west of US 287, south of South Boulder Canyon; however, proposed improvements do not extend beyond existing roadway. Given the minimal disturbance and work within the ROW, there is a low potential for federally or state listed species to be impacted.  There is also the potential for MBTA constraints. Large trees in and within 0.5-mile of the Project area may provide nesting habitat for raptors. Small shrubs and grasses in the Project area could provide habitat for non-raptor migratory birds. Burrowing Owls may nest in prairie dog colony.  Noxious weeds typical of disturbed areas and roadsides likely present.	Habitat assessment for federally listed species. Migratory bird survey, including surveys for Burrowing Owls. Noxious weed survey. Documentation of biological resources in BTM.	Low
<b>Cultural Resources</b>	No ROW acquisition or easement is anticipated, and the potential to impact historical resources is low. One site is located within the roadway ROW (5BL.432 – Road to Remembrance Gateway – Officially Eligible) which may require evaluation for direct and indirect impacts because of improvements to Arapahoe Road.  The corridor is in a highly developed area. If archaeological resources were present, they may have been disturbed by previous ground disturbing activities.	If the project has a federal nexus (i.e., federal permits or monies), then compliance with Section 106 of the NHPA would be required.  Coordination with local jurisdictions and consultation of the SRHP may be required, including coordination to avoid impacts (e.g., direct and indirect, such as visual) resulting from design elements at the 5BL.432 – Road to Remembrance Gateway site.	Medium
<b>Parks and Recreational Resources</b>	Prince Lake Open Space is located on the southwest corner of US 287 and Arapahoe Road; however, proposed improvements do not extend beyond existing roadway. Several existing and proposed trail alignments are present within this segment.	It is anticipated that improvements would result in an enhancement to existing facilities. If parks and recreational facilities will be impacted, coordination with the official with jurisdiction should be completed and the potential need for detours should be assessed.	Low



Resource	Existing Conditions and Constraints	Recommended Next Steps	Level of Effort
<b>Dillon Road Intersection Improvement</b>			
<b>Hazardous Materials</b>	No facilities were identified with a high potential to impact the Project area at this location. Bridge structures are likely present; however, they are not anticipated to be impacted as part of the improvements.	Documentation of hazardous materials in ISA.	Low
<b>WOTUS/ Wetlands</b>	Potential WOTUS and wetlands are not likely present at this location.	Formal delineation of potential WOTUS/wetlands according to USACE protocols; anticipates no potential WOTUS or wetlands impacted by improvements and no permitting required. Findings documented in BTM.	Low
<b>Wildlife/ Sensitive Species</b>	There is a medium potential for monarch butterflies to occur; there is a low potential for other federally or state-listed species to occur at this location.  There is a potential for MBTA constraints. Large trees in and within 0.5-mile of the Project area may provide nesting habitat for raptors, and there is mapped Bald Eagle summer forage in the southwest corner of Dillon Road and US 287 (CPW, 2023a). Small shrubs and grasses in the Project area could provide habitat for non-raptor migratory birds.  Noxious weeds typical of disturbed areas and roadsides likely present.	Habitat assessment for federally listed species. Migratory bird survey. Noxious weed survey. Documentation of biological resources in BTM.	Low
<b>Cultural Resources</b>	No ROW acquisition or easement is anticipated, and the potential to impact historical resources is low.  The corridor is in a highly developed area. If archaeological resources were present, they may have been disturbed by previous ground disturbing activities.	If the project has a federal nexus (i.e., federal permits or monies), then compliance with Section 106 of the NHPA would be required.  The potential to impact historical resources is low.	Low
<b>Parks and Recreational Resources</b>	Carolyn Holmberg Preserve and an Unnamed Open Space is located to the southwest corner and southeast of US 287 and Dillon Road, respectively; however, proposed improvements do not extend beyond existing roadway. Several existing and proposed trail alignments are present within this segment.	It is anticipated that improvements would result in an enhancement to existing facilities. If parks and recreational facilities will be impacted, coordination with the official with jurisdiction should be completed and the potential need for detours should be assessed.	Low



Resource	Existing Conditions and Constraints	Recommended Next Steps	Level of Effort
<b>Miramonte Boulevard Intersection Improvement</b>			
<b>Hazardous Materials</b>	One high potential facility is located on the northeast corner of Miramonte Boulevard. This is a downgradient facility with impacted soil and groundwater and a potential for Regulated Asbestos Contaminated Soils. Impacts are primarily on the southwestern portion of the property. The facility includes use restrictions for allowable improvements and groundwater use.	Documentation of hazardous materials in ISA. Development of a Materials Management Plan. Improvements greater than 8 feet below ground surface (bgs) may encounter impacted soil and/or groundwater. Special handling and/or disposal may be required (i.e., Materials Management Plan, remediation dewatering permit).	Medium
<b>WOTUS/ Wetlands</b>	The 287 Detention Pond is located west of US 287, north of Miramonte Boulevard. Potential fringe wetlands and riparian areas may be associated with this feature, located near the bus stop improvements.	Formal delineation of potential WOTUS/wetlands according to USACE protocols. Documentation of potential WOTUS/wetlands in BTM. Impacts to potential WOTUS not anticipated. A CDOT Wetland Finding report required if permanent wetland impacts exceed 500 square feet, or if temporary impacts exceed 1,000 square feet, regardless jurisdictional status. CDOT requires mitigation for all wetland impacts, at a 1:1 ratio, regardless of jurisdictional status.	Medium
<b>Wildlife/ Sensitive Species</b>	There is a medium potential for monarch butterflies to occur. There is a low potential for other federally or state-listed species to occur at this location.  There is also the potential for MBTA constraints. Large trees in and within 0.5-mile of the Project area may provide nesting habitat for raptors. Small shrubs and grasses in the Project area could provide habitat for non-raptor migratory birds.  Noxious weeds typical of disturbed areas and roadsides likely present.	Habitat assessment for federally listed species. Migratory bird survey. Noxious weed survey. Documentation of biological resources in BTM.	Low
<b>Cultural Resources</b>	No ROW acquisition or easement is anticipated, and the potential to impact historical resources is low.  The corridor is in a highly developed area. If archaeological resources were present, they may have been disturbed by previous ground disturbing activities.	If the project has a federal nexus (i.e., federal permits or monies), then compliance with Section 106 of the NHPA would be required.  The potential to impact historical resources is low.	Low
<b>Parks and Recreational Resources</b>	Ridgeview Open Space is located to the northeast of US 287 and Miramonte Boulevard and 287 Detention Pond is located to the northwest; however, proposed improvements do not extend beyond existing roadway. Several existing and proposed trail alignments are present within this segment.	It is anticipated that improvements would result in an enhancement to existing facilities. If parks and recreational facilities will be impacted, coordination with the official with jurisdiction should be completed and the potential need for detours should be assessed.	Low







Resource	Existing Conditions and Constraints	Recommended Next Steps	Level of Effort
<b>Midway Intersection Improvement</b>			
<b>Hazardous Materials</b>	One high potential site is located on the southwest corner of US 287 and West Midway Boulevard, consisting of the upgradient facility Circle K Store #2709873, 425 US Highway 287 ERIS ID #371. USTs are located on the northern extent of parcel (adjacent to improvements). ROW impacts are anticipated.	Documentation of hazardous materials in ISA Development of a Materials Management Plan. Improvements greater than 8 feet bgs may encounter impacted soil and/or groundwater. Special handling and/or disposal may be required (i.e., Materials Management Plan, remediation dewatering permit).	Medium
<b>WOTUS/ Wetlands</b>	Potential WOTUS and wetlands are not likely present at this location.	Formal delineation of potential WOTUS/wetlands according to USACE protocols; anticipates no potential WOTUS or wetlands impacted by improvements and no permitting required. Findings documented in BTM.	Low
<b>Wildlife/ Sensitive Species</b>	There is a low potential for federally listed species to occur at this location. A potentially active prairie dog colony is present to the west of US 287, south of Midway Boulevard; however, proposed improvements do not extend into this area. Given the minimal disturbance and work within the ROW, there is a low potential for federally or state listed species to be impacted.  There is also the potential for MBTA constraints. Large trees in and within 0.5-mile of the Project area may provide nesting habitat for raptors. Burrowing Owls may nest in prairie dog colony. Small shrubs and grasses in the Project area could provide habitat for non-raptor migratory birds.  Noxious weeds typical of disturbed areas and roadsides likely present.	Habitat assessment for federally listed species. Migratory bird survey, including surveys for Burrowing Owls. Noxious weed survey. Documentation of biological resources in BTM.	Low
<b>Cultural Resources</b>	ROW acquisition and/or easements are anticipated; however, no known or potential historic resources were identified.  The corridor is in a highly developed area. If archaeological resources were present, they may have been disturbed by previous ground disturbing activities.	If the project has a federal nexus (i.e., federal permits or monies), then compliance with Section 106 of the NHPA would be required.  The potential to impact historical resources is low.	Low
<b>Parks and Recreational Resources</b>	No parks, trails, or recreational facilities were identified at this location.	None anticipated.	Low





Resources within the four MUP concepts on the Pike Road to Arapahoe Road and Dillon Road to Miramonte Boulevard Segments are provided in Tables 10 and 11, respectively. Where applicable, designation of low (green), medium (orange), or high (red) level of effort for clearance is indicated.



**Table 11. Summary of Findings and Recommendations – MUP Pike to Arapahoe**

Resource	West		East	
	MUP Clear Zone	MUP Barrier	MUP Clear Zone	MUP Barrier
<b>Hazardous Materials</b>	<p><u>Existing Conditions:</u> No high potential sites are located within this segment. Bridge structures are present throughout the corridor which may contain LBP and potential ACMs.</p> <p><u>Next Steps:</u> Documentation of hazardous materials in ISA, including LBP and ACM inspection for potential hazardous materials on bridges that may be impacted by the Project.</p>			
<b>WOTUS/ Wetlands</b>	<p><u>Existing Conditions:</u> Up to 8 named drainage features and several unnamed features extend throughout this segment. Based on the WOTUS dataset compiled by Pinyon, Consor evaluated the percentage of the total WOTUS acreage that would be impacted for that concept, as shown below. In summary, the East MUP Clear Zone results in a higher impact to potential to total WOTUS acreage; therefore, would likely require a higher level of effort and resources for Section 404 permitting and mitigation, including compliance with ESA and Section 106 of the NRHP.</p>			
	Wetlands 7.5% Open Waters 0.2% 	Wetlands 0.8% Open Waters 0.1 % 	Wetlands: 19.9% Open Waters: 0.9% 	Wetlands: 2.2% Open Waters: 0.3% 
	<p><u>Next Steps:</u> Formal delineation of WOTUS according to USACE protocols. Impact analysis and Section 404 Permitting likely required for impacts to WOTUS. It is anticipated that a separate NWP would apply to each crossing location; however, if impacts are substantial (i.e., permanent impacts greater than 0.5 acre), an Individual Permit may be required.</p> <p>A CDOT Wetland Finding report(s) required if permanent wetland impacts exceed 500 square feet, or if temporary impacts exceed 1,000 square feet, regardless jurisdictional status. CDOT requires mitigation for all wetland impacts, at a 1:1 ratio, regardless of jurisdictional status.</p>			
<b>Wildlife/ Sensitive Species</b>	<p><u>Existing Conditions:</u> There is a medium potential for monarch butterflies to occur. Due to the potential for wetlands and riparian habitats at the various drainage features, minimal suitable habitat for PMJM and ULTO may be present. Impacts to these habitats may result in the need for consultation with the USFWS, as such, the MUP Clear Zone (west or east) would likely require a higher level of effort for habitat evaluation, species-specific surveys and USFWS consultation. In addition, there is potential for MBTA constraints. Two locations have Bald Eagle nests within 0.5 mile of the Project area. Large trees are located in and within 0.5-mile of the Project area. The Project area may provide nesting habitat for raptors. Small shrubs and grasses could provide habitat for non-raptor migratory birds. Noxious weeds typical of disturbed areas and roadsides likely present.</p>			
	<p><u>Next Steps:</u> Given the potential for sensitive species to occur, habitat assessment for federally listed species would be required. Impacts to these habitats may result in the need for consultation with the USFWS, as such, the MUP Clear Zone (west or east) would likely require a higher level of effort for habitat evaluation, species-specific surveys and USFWS consultation. Bald Eagle nests occurring to the west of US 287 (within 0.5 mile of the Project area) may require further coordination with CPW or USFWS; the West MUP Clear Zone may require a higher level of effort given proximity to the nest locations. In addition, surveys for migratory birds and other biological resources (e.g., noxious weeds) may be warranted, with conditions documented in a BRR.</p>			
<b>Cultural Resources</b>	<p><u>Existing Conditions:</u> The COMPASS file search identified 24 previously evaluated resources and approximately 40 newly identified or potentially eligible (i.e., age-eligible) resources occur within this segment. Based on the historic resource dataset compiled by Pinyon, Consor evaluated the total number of properties that would be impacted for that concept, as shown below. In addition, an evaluation of ROW conditions was performed by Consor to identify the percentage of sufficient ROW to accommodate the proposed concept. In summary, the West MUP Clear Zone results in a higher impact to potentially historic properties (and ROW impacts); therefore, would likely require a higher level of effort and resources for Section 106 compliance.</p>			











Resource	West		East	
	MUP Clear Zone	MUP Barrier	MUP Clear Zone	MUP Barrier
	40 properties Sufficient ROW: 36% 	14 properties Sufficient ROW: 96% 	24 properties Sufficient ROW: 61% 	14 properties Sufficient ROW: 90% 
	<p><u>Next Steps:</u> If the Project has a federal nexus (i.e., Section 404 Permitting or Federal funding), then compliance with Section 106 of the NHPA would be required. Coordination with local jurisdictions and the SHPO is likely required. Field survey will be required, as well as site evaluations for potentially impacted resources. The following considerations can be included during design to minimize clearance requirements: Avoid impacts to resources determined Eligible; those without official determinations; and linear resources such as ditches and railroads with determinations of Officially Eligible or Officially Supporting. If impacts are unavoidable, target easements that do not alter the context or modify contributing features (i.e., access, structures, or property features such as rock walls and large farm trees).</p> <p>Avoid ROW impacts to resources that contain features more than 50 years in age which have not been evaluated for NRHP Eligibility.</p>			
<b>Parks and Recreational Resources</b>	<p><u>Existing Conditions:</u> Several existing and proposal trail alignments are present within this segment. In addition, Erie Lake Open Space is located east of US 287, north of Arapahoe Road. ROW impacts may be required to accommodate the East MUP Clear Zone and East MUP Barrier; however, would likely result in an enhancement to existing facilities.</p>			
	<p><u>Next Steps:</u> If parks and recreational facilities will be temporarily impacted, coordination with the owner should be completed and the potential need for detours should be assessed.</p>			
<b>General NEPA Considerations</b>	<p>It is anticipated that the MUP Barrier Path concepts would not individually or cumulatively result in a significant impact and could advance into NEPA with a Categorical Exclusion level of study. An Environmental Assessment (EA) could be triggered for resources in which a significant impact could be incurred, for example, with the MUP Clear Zone concepts (i.e., determination of adverse effect on historic properties pursuant to Section 106; formal consultation under Section 7 of the Endangered Species Act). However, the level of NEPA analysis would ultimately fall to the lead federal agency.</p>			

**Table 12. Summary of Findings and Recommendations – MUP Dillon to Miramonte**

Resource	West		East	
	MUP Clear Zone	MUP Barrier	MUP Clear Zone	MUP Barrier
<b>Hazardous Materials</b>	<p><u>Existing Conditions:</u> One high potential site, a former landfill facility, is located on the northeast quadrant of US 287 and Miramonte Boulevard. This is a downgradient facility with impacted soil and groundwater and a potential for Regulated Asbestos Contaminated Soils on the southwestern portion of the property. The facility includes use restrictions for allowable improvements and groundwater use. The East MUP Clear Zone and East MUP Barrier concepts have the potential to encounter contaminated materials. In addition, bridge structures are present throughout the corridor which may contain LBP and potential ACMs.</p>			
	<p><u>Next Steps:</u> Documentation of hazardous materials in ISA and development of Materials Management Plan. Improvements greater than 8 feet bgs may encounter impacted soil and/or groundwater. Special handling and/or disposal may be required (i.e., Materials Management Plan, remediation dewatering permit)</p>			
<b>Waters of the US/ Wetlands</b>	<p><u>Existing Conditions:</u> One named drainage feature (Rock Creek) and several unnamed features are in this segment. Based on the WOTUS dataset compiled by Pinyon, Consor evaluated the percentage of the total WOTUS acreage that would be impacted for that concept, as shown below. In summary, the West MUP Clear Zone results in a higher impact to potential to total WOTUS acreage; therefore, would likely require a higher level of effort and resources for Section 404 permitting and mitigation, including compliance with ESA and Section 106.</p>			



Resource	West		East	
	MUP Clear Zone	MUP Barrier	MUP Clear Zone	MUP Barrier
	Wetlands 1.3% Open Waters 0.1% 	Wetlands 0.3% Open Waters 0.1 % 	Wetlands: 0.4% Open Waters: 0.1% 	Wetlands: 0.5% Open Waters: 0.1% 
	<p><u>Next Steps:</u> Formal delineation of WOTUS according to USACE protocols. Impact analysis and Section 404 Permitting likely required for impacts to WOTUS. It is anticipated that a separate NWP would apply to each crossing location; however, if impacts are substantial (i.e., permanent impacts greater than 0.5 acre), an Individual Permit may be required.</p> <p>A CDOT Wetland Finding report(s) required if permanent wetland impacts exceed 500 square feet, or if temporary impacts exceed 1,000 square feet, regardless jurisdictional status. CDOT requires mitigation for all wetland impacts, at a 1:1 ratio, regardless of jurisdictional status.</p>			
<b>Wildlife/ Sensitive Species</b>	<p><u>Existing Conditions:</u> There is a medium potential for monarch butterflies to occur. Due to the potential for wetlands and riparian habitats at the various drainage features, minimal suitable habitat for PMJM and ULTO may be present, particularly at Rock Creek. Impacts to these habitats may result in the need for consultation with the USFWS, as such, the MUP Clear Zone (west or east) would likely require a higher level of effort for habitat evaluation, species-specific surveys and USFWS consultation. In addition, there is potential for MBTA constraints. Large trees in and within 0.5-mile of the Project area may provide nesting habitat for raptors. Small shrubs and grasses could provide habitat for non-raptor migratory birds. Noxious weeds typical of disturbed areas and roadsides likely present</p>			
	<p><u>Next Steps:</u> Given the potential for sensitive species to occur, habitat assessment for federally listed species would be required. Impacts to these habitats may result in the need for consultation with the USFWS, as such, the MUP Clear Zone (west or east) would likely require a higher level of effort for habitat evaluation, species-specific surveys and USFWS consultation. In addition, surveys for migratory birds and other biological resources (e.g., noxious weeds) may be warranted, with conditions documented in a BRR.</p>			
<b>Cultural Resources</b>	<p><u>Existing Conditions:</u> The COMPASS file search identified 8 previously evaluated resources and 5 newly identified or potentially eligible (i.e., age-eligible) resources occur within this segment. Based on the historic resource dataset compiled by Pinyon, Consor evaluated the total number of properties that would be impacted for that concept, as shown below. In addition, an evaluation of ROW conditions was performed by Consor to identify the percentage of sufficient ROW to accommodate the proposed concept. In summary, the West MUP Clear Zone results in a higher impact to potentially historic properties (and ROW impacts); therefore, would likely require a higher level of effort and resources for Section 106 compliance.</p>			
	6 properties Sufficient ROW: 70% 	4 properties Sufficient ROW: 84% 	6 properties Sufficient ROW: 62% 	3 properties Sufficient ROW: 89% 
	<p><u>Next Steps:</u> If the Project has a federal nexus (i.e., Section 404 Permitting or Federal funding), then compliance with Section 106 of the NHPA would be required. Coordination with local jurisdictions and the SHPO is likely required. Field survey will be required, as well as site evaluations for potentially impacted resources. The following considerations can be included during design to minimize clearance requirements:</p> <p>Avoid impacts to resources determined Eligible; those without official determinations; and linear resources such as ditches and railroads with determinations of Officially Eligible or Officially Supporting. If impacts are unavoidable, target easements that do not alter the context or modify contributing features (i.e., access, structures, or property features such as rock walls and large farm trees).</p> <p>Avoid ROW impacts to resources that contain features more than 50 years in age which have not been evaluated for NRHP Eligibility.</p>			
<b>Parks and Recreational Resources</b>	<p><u>Existing Conditions:</u> Several existing and proposal trail alignments are present within this segment. In addition, Carolyn Holmberg Preserve, Ridgeview Open Space and other Unnamed Open Space properties are located south of Dillon Road. ROW impacts may be required to accommodate the MUP alignments; however, would likely result in an enhancement to existing facilities.</p>			



Resource	West		East	
	MUP Clear Zone	MUP Barrier	MUP Clear Zone	MUP Barrier
	<u>Next Steps:</u> If parks and recreational facilities will be temporarily impacted, coordination with the Official with Jurisdiction should be completed and the potential need for detours should be assessed.			
<b>General Clearance Considerations</b>	It is anticipated that the MUP Barrier Path concepts would not individually or cumulatively result in a significant impact and could be advance into NEPA with a Categorical Exclusion level of study. An EA could be triggered for resources in which a significant impact could be incurred, for example, with the MUP Clear Zone concepts (i.e., determination of adverse effect on historic properties pursuant to Section 106; formal consultation under Section 7 of the Endangered Species Act). However, the level of NEPA analysis would ultimately fall to the lead federal agency.			

In addition to the resources discussed within this report, consideration should be made for future evaluation of visual resources, air quality and noise once design concepts are refined and traffic data becomes available.

- Visual analysis may be required to evaluate visual compatibility with landscape character, viewers (travelers and neighbors), and visual quality. For CDOT-sponsored projects, a Visual Impact Assessment (VIA) questionnaire may be required to evaluate the level of assessment required in compliance with FHWA guidelines.
- Air quality analysis, including greenhouse gas analysis, may be required by CDOT to ensure the Project would not cause or contribute to poor air quality on a regional or local level.
- Noise analysis may be required by CDOT to determine if the Project is anticipated to cause noise impacts and if noise abatement will be built as part of the Project. Projects can be defined as Type I or Type III, indicating a detailed noise analysis and technical report, or brief document, respectively.

It is recommended that Project scoping be conducted to identify the appropriate level of analysis required for all resources, including air quality and noise, in support of completing the appropriate NEPA document.



## 6. References

- Boulder County, 2001. “Comprehensive Plan Map.” Boulder County, September 2002. Available at: [bccp-map-onstreet-bikeways.pdf \(bouldercounty.gov\)](#).
- Boulder County, 2020. “Boulder County Comprehensive Plan”, Boulder County, July 2020. Available at: [Boulder County Comprehensive Plan](#)
- Boulder County, 2022. “Prairie Dog Habitat Element of the Grassland and Shrubland Management Policy.”, Boulder County, February 2023. Available at: [Prairie Dog Habitat Element of the Grassland and Shrubland Management Policy \(bouldercounty.gov\)](#).
- Boulder County, 2023a. “Boulder Area trails.” Accessed April 2023: [Search for '\\*' | Boulder County Open Data 2.0 \(arcgis.com\)](#).
- Boulder County, 2023b. Boulder County Property Search Database. Accessed April 2023: <https://maps.boco.solutions/propertysearch/>.
- Broomfield, 2003. “Open Space, Trails, Parks, and Recreation Master Plan: Major Community and Regional Trails (Proposed).” City and County of Broomfield, June 2003. Available at: [ArcView Print Job \(broomfield.org\)](#).
- Broomfield, 2016. “City and County of Broomfield Comprehensive Plan Update”, City and County of Broomfield, November 2016. Available at: [broomfield.org/DocumentCenter/View/21455/Comprehensive-Plan-2016?bidId=](#).
- Broomfield, 2023a. “Broomfield Raw Data Feed.” Accessed April 2023: [Search for 'Open Space And Trails' | Broomfield Open Data](#).
- Broomfield, 2023b. Broomfield County Parcel Search. Accessed April 2023: <https://broomfield.org/2739/Parcel-Search/>.
- CDOT, 2002. “Black-tailed Prairie Dog Relocation Guidelines,” CDOT, January 2002.
- CDOT, 2009. “Impacted Black-Tailed Prairie Dog Policy,” CDOT, January 2009.
- CDOT, 2023. “CDOT NEPA Manual”, CDOT, June 2023.
- CDOT, 2023. CDOT OTIS. Accessed April 2023: [MapView \(coloradodot.info\)](#).
- CDPHE, 2023. “Environmental Sites Mapper,” Accessed March 2023: <https://cdphe.maps.arcgis.com/apps/webappviewer/index.html?id=dbca3a2942764fd8bdb947826a5a2228>.
- CWA, 1972. 33 United States Code (USC) §1251-1387.
- CFR, 2021b. Bald and Golden Eagle Protection Act. Title 50 – Chapter I. May 28, 2021.
- Colorado Code of Regulations 8 CCR 1504-5 State Register of Historic Places.
- CNHP, 2022. “Colorado Rare Plant Guide.” CPW, April 2022. Available at: <https://cnhp.colostate.edu/rareplant/master-list/>.
- CNHP, 2023. “Colorado Conservation Data Explorer (CODEX).” Accessed May 2023: <https://codex.cnhp.colostate.edu/>.
- COMPASS. Colorado OAH. Accessed April 13, 2023: <https://gis.colorado.gov/compass/>
- CPW, 1985. Colorado Nongame, Endangered, and Threatened Species Conservation Act. 1985. Colorado Revised Statutes Annotated § 33-2-101-108.



- CPW, 2020. "Recommended Buffer Zones and Seasonal Restrictions for Colorado Raptors." Available at: <https://cpw.state.co.us/Documents/WildlifeSpecies/LivingWithWildlife/Raptor-Buffer-Guidelines.pdf>.
- CPW, 2021. "Recommended Survey Protocol and Actions to Protect Nesting Burrowing Owls." Revised April 6, 2021. Available at: <https://cpw.state.co.us/Documents/WildlifeSpecies/LivingWithWildlife/Recommended-Survey-Protocol-Burrowing-Owls.pdf>
- CPW, 2023a. "Species Activity Data." Last updated January 12, 2023. Available at: <https://www.arcgis.com/home/group.html?id=0e6f9051b06146018038e9a929ab4910&searchFacet=card+dropdown+item+details#overview>. Accessed April 2023.
- CPW, 2023b. "Threatened & Endangered List," Colorado Parks and Wildlife. Available at: <https://cpw.state.co.us/learn/Pages/SOC-ThreatenedEndangeredList.aspx>. Accessed April 2023.
- CPW, 2023c. "Colorado Trail Explorer: Colorado's Official Trail Map". Available at: [Colorado Trail Explorer \(COTREX\)](#). Accessed April 2023.
- Environmental Laboratory, 1987. "Corps of Engineers Wetlands Delineation Manual," Technical Report Y-87-1, US Army Engineer Waterways Experiment Station, Vicksburg, MS.
- EPA, 1989. Federal Enforcement for the Section 404 Program of the Clean Water Act; Memorandum Between the Department of the Army and EPA (1989). Available at: <https://www.epa.gov/cwa-404/federal-enforcement-section-404-program-clean-water-act>.
- EPA, 2021. CWA Compliance Monitoring; CWA Section 404. Available at: <https://www.epa.gov/compliance/clean-water-act-cwa-compliance-monitoring#wetlands>.
- EPA, 2023a. "Waters of the United States." Available at: [Waters of the United States | US EPA](#). Accessed October 2023.
- EPA, 2023b. "Cleanups in My Community Map," U.S. Environmental Protection Agency. Available at: <https://cimc.epa.gov/ords/cimc/f?p=cimc:map::::71>. Accessed March 2023.
- Erie, 2023. "Parks and Trails." Available at: [Parks and Trails | Town of Erie, CO Open Data Site \(arcgis.com\)](#). Accessed April 2023.
- Federal Register. 1977. The Provisions of EO 11990 (Protection of Wetlands), 42 FR 26961, 3 CFR, 1977, page 121. The Federal Register, May 24, 1977.
- FHWA, 1987. Guidance for Preparing and processing Environmental and Section 4(F) Documents. FHWA Technical Advisory, T 6640.8A. October 30, 1987.
- Google Earth Pro, 2023. "Google Earth Pro." Accessed April 2023: [Earth Versions – Google Earthhttps://www.google.com/earth/download/gep/agree.html](https://www.google.com/earth/download/gep/agree.html).
- Lafayette, 2019. "Parks, Recreation, and Open Space Master Plan Update." City of Lafayette, December 2019. Available at: [PROST-Master-Plan-2019\\_FINAL \(lafayetteco.gov\)](#).
- Lafayette, 2021. "Legacy Lafayette Comprehensive Plan" City of Lafayette, 2021. Available at: <https://www.lafayetteco.gov/DocumentCenter/View/33112/Lafayette-Comprehensive-Plan-Adopted-December-2021>
- Lafayette, 2023. "Lafayette Parks and Open Space Data." Accessed April 2023: [Lafayette Parks and Open Space - Overview \(arcgis.com\)](#).
- Longmont, 2014. "Parks, Recreation, and Trails Master Plan." City of Longmont, April 2014. Available at: [Parks, Recreation and Trails Master Plan | City of Longmont, Colorado \(longmontcolorado.gov\)](#).



- Longmont, 2016. "Envision Longmont, Multimodal and Comprehensive Plan." City of Longmont, July 2016. Available at: [Longmont\\_Book\\_Adopted072516\\_FINAL.indb \(longmontcolorado.gov\)](#).
- Longmont, 2023. "Plans, Maps and Reports: Parks, Open Space and Trails." Accessed April 2023: [Plans, Maps and Reports | City of Longmont, Colorado \(longmontcolorado.gov\)](#)".
- MBTA of 1918. 1918. 6 United States Code (USC) § 703-712 (§ 709 omitted).
- NatureServe, 2023. "NatureServe Explorer: An online encyclopedia of life [web application]. Version 7.1," NatureServe, Arlington, Virginia. Accessed April 2023: <http://www.natureserve.org/explorer>.
- NETR, 2023. "Historical Aerials: Viewer"; various years 1949-2019. Nationwide Environmental Title Research, LLC. Accessed April 2023: <https://www.historicaerials.com/viewer>.
- U.S. Census Bureau. (2021). Department of Commerce. Retrieved Accessed April 2023: from <https://data.census.gov/>.
- US DOT; Public Law 89-670; 42 USC. 1342 et. Sq.
- NRCS, 2023. "Web Soil Survey", US Department of Agriculture, NRCS. Accessed May 2023: [Web Soil Survey - Home \(usda.gov\)](#)
- USFWS, 1973. Endangered Species Act – As Amended through the 108th Congress. Department of the Interior. US Fish and Wildlife Service, Washington, D.C.
- USFWS, 1992. Endangered and Threatened Wildlife and Plants: Final Rule to List the Plant *Spiranthes diluvialis* (Ute ladies' -tresses) as a Threatened Species. January 17, 1992. Available at: [https://www.fws.gov/sites/default/files/federal\\_register\\_document/FR-1992-01-17.pdf](https://www.fws.gov/sites/default/files/federal_register_document/FR-1992-01-17.pdf).
- USFWS, 2010. "Endangered and Threatened Wildlife and Plants: Revised Critical Habitat for the Preble's Meadow Jumping Mouse in Colorado." December 15, 2010. Available at: [https://www.fws.gov/sites/default/files/federal\\_register\\_document/2010-30571.pdf](https://www.fws.gov/sites/default/files/federal_register_document/2010-30571.pdf).
- USFWS, 2016a. Draft Recovery Plan. Preble's Meadow Jumping Mouse (*Zapus hudsonius preblei*). January 12, 2016. U.S. Department of the Interior, U.S. Fish and Wildlife Service Mountain-Prairie Region, Lakewood, Colorado. 99 pages.
- USFWS, 2016b. "Denver Metropolitan Area Block Clearance Zone Letter," U.S. Fish and Wildlife Service, July 14, 2016.
- USFWS, 2021. USFWS Preble's Meadow Jumping Mouse GIS Trapping dataset. Provide to Pinyon by USFWS.
- USFWS, 2023a. "National Wetlands Inventory: Wetlands Mapper." Accessed April 2023: <https://fwsprimary.wim.usgs.gov/wetlands/apps/wetlands-mapper/>.
- USFWS, 2023b. "IPaC- Information for Planning and Consultation." Accessed April 2023: <http://ecos.fws.gov/ipac/>.
- USGS, 2022a. Longmont, Colorado. Available at: <https://ngmdb.usgs.gov/topoview/viewer>.
- USGS, 2022b. Erie, Colorado. Available at: <https://ngmdb.usgs.gov/topoview/viewer>.
- USGS, 2022c. Lafayette, Colorado. Available at: <https://ngmdb.usgs.gov/topoview/viewer>.
- USGS, 2023. "National Hydrography Dataset," United States Geological Survey. Accessed April 2023: <https://www.arcgis.com/home/webmap/viewer.html?url=https%3A%2F%2Fhydro.nationalmap.gov%2Farcgis%2Frest%2Fservices%2Fnhd%2FMapServer&source=sd>.



October 16, 2023

## **US 287 Vision Zero Safety and Mobility Study**

### **Environmental Conditions Report**

US 287 Corridor – State Highway 66 to Midway Boulevard  
Boulder County, Colorado

**Prepared for:**

Consort  
1675 Larimer Street Denver, CO 80202

**Pinyon Project No.:**

123084703

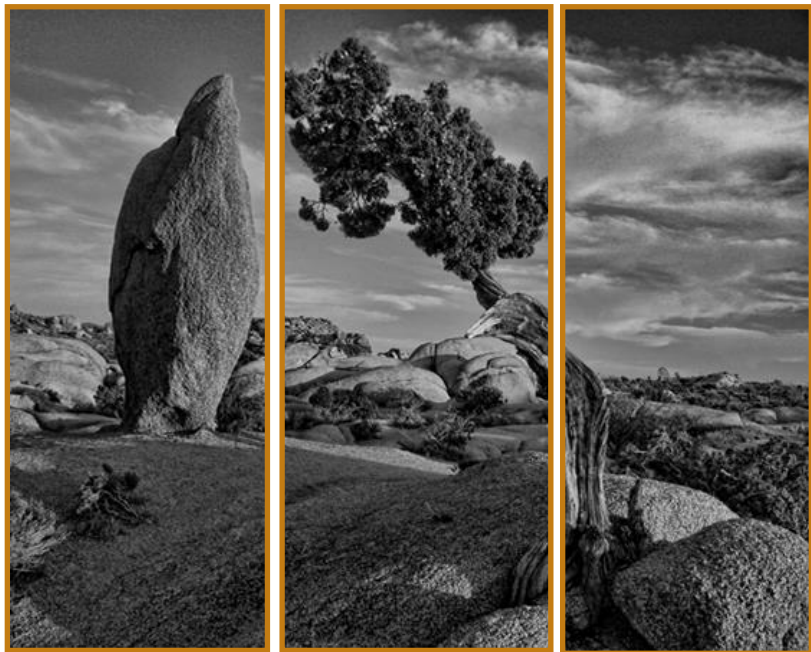



October 16, 2023

**US 287 Vision Zero Safety and Mobility Study**  
**Environmental Conditions Report**  
US 287 Corridor – State Highway 66 to Midway Boulevard  
Boulder County, Colorado

**Prepared for:**

Conсор  
1675 Larimer Street  
Denver, CO 80202

**Project Manager:**

  
Jillian K. Mauer  
Transportation Market Manager

**Reviewed by:**

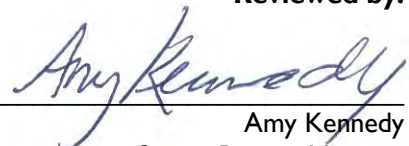
  
Amy Kennedy  
Senior Project Manager



## Table of Contents

<b>1. Introduction .....</b>	<b>1</b>
1.1 Project Overview .....	1
1.2 Recommended Improvements.....	2
1.3 Purpose and Content.....	3
<b>2. Regulatory Review and Background of Environmental Resources.....</b>	<b>4</b>
2.1 Hazardous Materials .....	4
2.2 Wetlands and Waters of the United States .....	5
2.3 Wildlife/Threatened and Endangered Species.....	6
2.4 Cultural Resources .....	7
2.5 Parks and Recreational Resources.....	8
2.6 Environmental Justice.....	8
2.7 Land Use.....	10
<b>3. Methodology.....</b>	<b>11</b>
3.1 Hazardous Materials .....	11
3.2 Wetlands and Waters of the United States .....	11
3.3 Wildlife/Threatened and Endangered Species.....	12
3.4 Cultural Resources .....	12
3.5 Parks and Recreational Resources.....	12
3.6 Environmental Justice.....	13
3.7 Land Use.....	13
<b>4. Existing Environmental Conditions.....</b>	<b>14</b>
4.1 Hazardous Materials .....	14
4.2 Wetlands and Waters of the United States .....	14
4.3 Wildlife/Threatened and Endangered Species.....	17
4.4 Cultural Resources .....	23
4.5 Parks and Recreational Resources.....	26
4.6 Environmental Justice.....	27
4.7 Land Use.....	29
<b>5. Potential Impacts and Next Steps.....</b>	<b>30</b>
<b>6. References .....</b>	<b>40</b>

## List of Figures

<b>Figure 1. Project Area .....</b>	<b>1</b>
<b>Figure 2. MUP Clear Zone Path .....</b>	<b>2</b>
<b>Figure 3. MUP Barrier Path.....</b>	<b>2</b>



## List of Tables

Table 1.	Potential Wetlands and Waters of the United States in the Project Area.....	14
Table 2.	Federally Listed Species with the Potential to Occur in the Project Area .....	18
Table 3.	State Listed Species with the Potential to Occur in the Project Area.....	20
Table 4.	Summary of Previously Recorded Historic Resources .....	24
Table 5.	Summary of Newly Identified, Potentially Historic Resources .....	25
Table 6.	Summary of Previously Recorded Historic Resources .....	25
Table 7.	Summary of Newly Identified, Potentially Historic Resources .....	25
Table 8.	Potential Non-Historic Section 4(f) Resources .....	26
Table 9.	Environmental Justice Populations in the Project Area .....	28
Table 10.	Summary of Findings and Recommendations – Priority Safety and Mobility Improvements .....	31
Table 10.	Summary of Findings and Recommendations – MUP Pike to Arapahoe .....	36
Table 11.	Summary of Findings and Recommendations – MUP Dillon to Miramonte .....	37

## Appendices

### Appendix A. Environmental Resource Mapbook

#### \_\_\_Appendix A-1. Hazardous Materials

#### \_\_\_Appendix A-2. Biological Resources

#### \_\_\_Appendix A-3. Cultural Resources

#### \_\_\_Appendix A-4. Recreational Resources

#### \_\_\_Appendix A-5. Environmental Justice

#### \_\_\_Appendix A-6. Land Use

#### \_\_\_Appendix A-7. Farmlands

### Appendix B. Regulatory Database Results

### Appendix C. COMPASS Database Results and Potentially Historic Resources Tables



## Acronyms and Abbreviations

ACM	Asbestos-Containing Materials	OAHP	Office of Archaeology and Historic Preservation
BGS	Below Ground Surface	OSHA	Occupational Safety and Health Administration
BRR	Biological Resources Report	OTIS	Online Transportation Information System
CAA	Clean Air Act	PCBs	Polychlorinated Biphenyls
CAP	Corrective Action Plan	Pinyon Project	Pinyon Environmental, Inc. US 287 Vision Zero Safety and Mobility Study
CDOT	Colorado Department of Transportation	RCRA	Resource Conservation and Recovery Act
CDPHE	Colorado Department of Public Health and Environment	Report	Environmental Conditions Report
CERCLA	Comprehensive Environmental Response, Compensation, and Liability Act	ROW	Right of Way
CFR	Code of Federal Regulations	SB-260	Colorado Senate Bill 21-260
CNHP	Colorado Natural Heritage Program	SC	Special Concern
CO	Colorado	SE	State Endangered
COTrex	Colorado Trail Explorer	SH	State Highway
CPW	Colorado Parks and Wildlife	SHPO	State Historic Preservation Office
CRPA	Cultural Resources Project area	SPWRAP	South Platte Water Related Activities Program
CWA	Clean Water Act	SRHP	Colorado State Register of Historic Places
DI	Disproportionally Impacted	ST	State Threatened
DOT	Department of Transportation	TNWs	Traditional Navigable Waters
EA	Environmental Assessment	Tribe	Native American Tribe
EO	Executive Order	US 287	US Route 287
EPA	Environmental Protection Agency	US	United States
FC	Federal Candidate	USACE	United States Army Corps of Engineers
FE	Federally Endangered	USFWS	United States Fish and Wildlife Services
FHWA	Federal Highway Administration	USGS	United States Geological Services
FT	Federally Threatened	USTs	Underground Storage Tanks
IPaC	Planning and Consultation System	VCUP	Former Voluntary Cleanup and Redevelopment Program
ISA	Initial Site Assessment	WOTUS	Waters of the United States
LBP	Lead-Based Paint		
LWCF	Land and Water Conservation Fund		
MBTA	Migratory Bird Treaty Act		
MUP	Multi-Use Path		
NESHAP	National Emission Standards for Hazardous Air Pollutants		
NEPA	National Environmental Policy Act		
NHD	National Hydrography Dataset		
NHPA	National Historic Preservation Act		
NPL	National Priorities List		
NPS	National Park Service		
NRCS	Natural Resources Conservation Service		
NRHP	National Register of Historic Places		
NWI	National Wetlands Inventory		
NWP	Nationwide Permit		



## I. Introduction

### I.1 Project Overview

Boulder County, in partnership with the Colorado Department of Transportation (CDOT), Denver Regional Council of Governments, and local municipalities, has retained Consor to provide design services for the US Route 287 (US 287) Vision Zero Safety and Mobility Study (Project) located along the US 287 corridor, between approximately State Highway (SH) 66 and US 36, in Boulder County, County of Broomfield, Town of Erie, City of Lafayette, and City of Longmont, Colorado. The purpose of the Project is to provide conceptual design for safety and mobility improvements with the following objectives: identifying opportunities to eliminate fatal and serious injury crashes in alignment with Boulder County's Vision Zero safety policy and Transportation Master Plan; assessing opportunities to improve safety and connectivity for people walking and bicycling along the corridor; and improve safety and mobility the transit station areas identified in prior studies.

Pinyon Environmental, Inc. (Pinyon) has been retained to prepare this Environmental Conditions Report (Report) in support of the conceptual design development and implementation. The Project area for this analysis generally extends from SH 66 to US 36 (Figure I), with analysis occurring within approximately 100ft from the roadway in rural segments and 30 feet from the roadway in urban segments. The Project area which is inclusive of all proposed concept limits. Resource Project areas may vary due to available data and analysis required, as further discussed in Section 3.0.

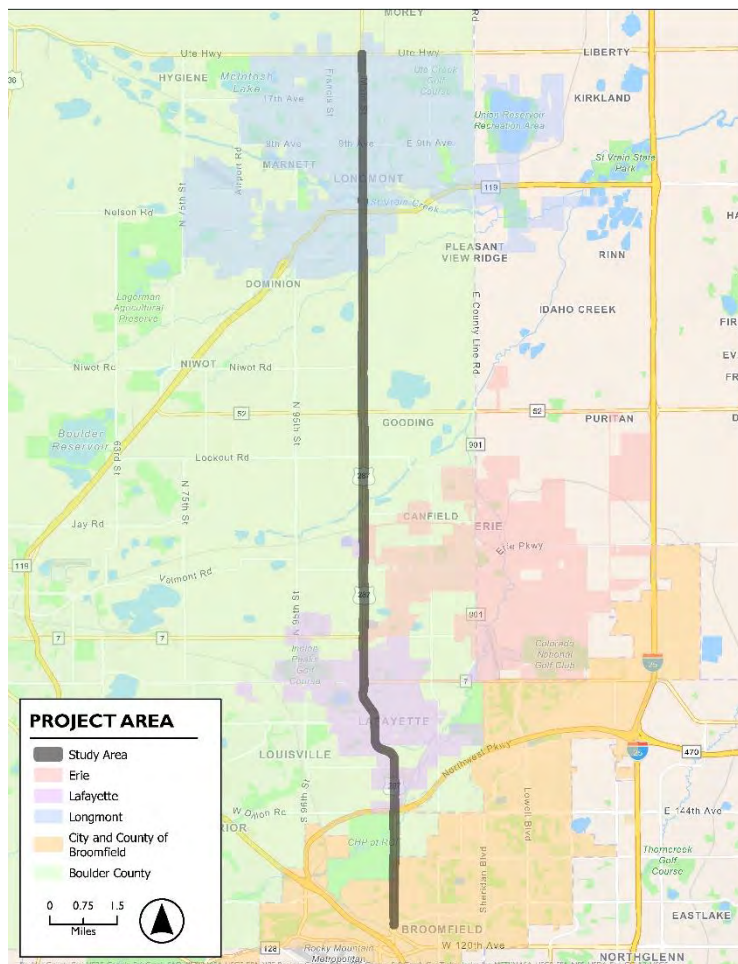

**Figure I. Project Area**



## I.2 Recommended Improvements

Based on a review of safety data and input provided by public and stakeholder feedback, the Team identified a five priority safety and mobility improvements at discrete locations in the corridor:

- **Dawson Drive Intersection Improvement:** Improvements of US 287, including striping and widening to accommodate U-turn bulbout at the intersection for agricultural, commercial, and emergency response vehicles. The proposed design is located entirely with the right of way (ROW).
- **Arapahoe Road to Baseline Road Improvements:** General improvements at the Diamond Circle and West Baseline Road intersections, such as left turn upgrades, median reconstruction, signage, striping, relocation of bus shelters, and pedestrian crossing upgrades. In addition, improvements to various access ways throughout the corridor, including the installation of raised pedestrian crossing to connect existing sidewalks. The proposed design is located entirely with the ROW.
- **Dillon Road Intersection Improvement:** General improvements at the four-leg signalized intersection, including traffic signal improvements, signage, reconstruction of channelized right-turn movements, and pedestrian crossing upgrades. The proposed design is located entirely with the ROW.
- **Miramonte Boulevard Intersection Improvement:** Improvements will include updating intersection geometry to accommodate dual southbound left-turn lanes and updates to cycle timing to reduce delay; installation of directional ramps; pedestrian crossing updates; median improvements; and relocation of bus shelters. The proposed design is located entirely with the ROW.
- **Midway Boulevard Intersection Improvement:** General improvements at the four-leg signalized intersection, including updates to intersection geometry to accommodate dual southbound left-turn lanes; updates to cycle timing to reduce delay; reconstruction of channelized right-turn islands; upgrades to pedestrian crossings; and property access improvements. Minor ROW impacts are anticipated at this location.

In addition, two multi-use path (MUP) concepts to improve connections for existing and planned bicycle facilities were developed:

- **MUP Clear Zone Path:** Approximately 12-foot-wide multi-use path separated from the roadway alignment by a “clear zone”, which is an unobstructed area that allows a driver to stop safely or regain control of a vehicle that (Figure 2).



**Figure 2. MUP Clear Zone Path**

- **MUP Barrier Path:** Approximately 12-foot-wide multi-use path separated from the roadway alignment by a barrier and up to a 5-foot median (Figure 3).

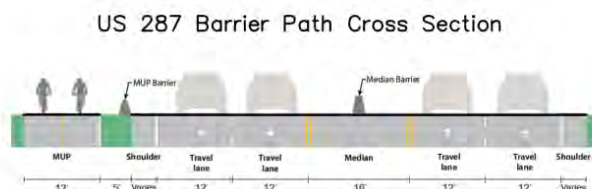

**Figure 3. MUP Barrier Path**



Alignment of these two MUP concepts (located to the east or west of the vehicular travel lanes) are still under evaluation, as they will be utilized based on feasibility at each improvement location (i.e., ROW or environmental constraints). However, the alignments were identified to occur in two segments of US 287 corridor: Pike Road to Arapahoe Road (approximately 9.5-miles), and Dillon Road to Miramonte Boulevard (approximately 1.75 miles).

### **1.3 Purpose and Content**

The objective of this Report is to provide an understanding of the environmental context and potential constraints related to the recommended improvements. Pinyon conducted desktop evaluation of the following resources, as further described in Sections 2 and 3.

- Hazardous Materials
- Wetlands and Other Waters of the United States (WOTUS)
- Wildlife/Threatened and Endangered Species
- Historic Resources
- Parks and Recreational Resources
- Environmental Justice
- Land Use, including Farmlands in prime and unique soils.

Based on qualitative assessment of the location, sensitivity, and potential magnitude of impact of the design provided, Pinyon identified the anticipated types of environmental clearance(s), permitting, next steps and/or permitting requirements associated with each recommended improvement, as discussed in Sections 4 and 5 of this Report.

The level of future analyses that will be needed for environmental clearance and permitting is dependent on numerous factors, such as the use of state and/or federal funding, and/or need for state and/or federal approvals. It is assumed that at the very least, a state nexus would apply as US 287 is a state-owned transportation facility maintained by CDOT; therefore, CDOT coordination and clearance processes would apply. A federal nexus may also apply; commonly triggered by Federal Highway Administration (FHWA) funding or permitting required by agencies such as the US Army Corps of Engineers (USACE), US Fish and Wildlife Service (USFWS), or State Historic Preservation Office (SHPO).



## 2. Regulatory Review and Background of Environmental Resources

### 2.1 Hazardous Materials

#### 2.1.1 Federal Regulations

##### 2.1.1.1 *Comprehensive Environmental Response, Compensation, and Liability Act (42 United States Code [USC] Part 103, Sec. 9601 et seq.)*

The Comprehensive Environmental Response, Compensation, and Liability Act (CERCLA) was enacted in 1980 (42 USC §9601 et seq.) and subsequently amended by the Superfund Amendments and Reauthorization Act (42 USC §9601 et seq.). CERCLA (also known as “Superfund”) is designed to clean up closed and abandoned sites contaminated with hazardous substances. The law authorizes the United States Environmental Protection Agency (EPA) to identify parties responsible for contamination of sites and compel the parties to clean up the sites. Sites potentially impacted by hazardous substances are reported to the EPA, and additional investigation is conducted. Based on the results of the investigation, the EPA either determines that no further action is necessary at the federal level (but may refer the site to the state for additional activities) or places the site on the National Priorities List (NPL). Sites remain on the NPL until clean-up activities have been completed and the site is delisted.

##### 2.1.1.2 *EPA Standards and Practices for All Appropriate Inquiries/American Society of Testing and Materials (40 Code of Federal Regulations [CFR] Part 312)*

The EPA has established federal standards and practices for conducting all appropriate inquiries related to the previous ownership and uses of a property to qualify for landowner liability protections under CERCLA.

##### 2.1.1.3 *National Emission Standards for Hazardous Air Pollutants (NESHAP) (40 CFR Part 61, Subpart M)*

The EPA air toxics regulation for asbestos is intended to minimize the release of asbestos fibers during activities involving asbestos handling. The air toxics provision of the Clean Air Act (CAA) requires the EPA to develop and enforce regulations to protect the public from exposure to airborne contaminants. In accordance with Section 112 of the CAA, the EPA establishes NESHAP. The asbestos-specific NESHAP regulation, promulgated in 1973, provides a method for identifying asbestos-containing materials (ACMs) and defines a process to categorize, abate, transport, and dispose of these materials.

##### 2.1.1.4 *Occupational Safety and Health Administration Asbestos Standards (General Industry 29 CFR 1910, Subpart Z; Construction 29 CFR 1926)*

Occupational Safety and Health Administration (OSHA) has standards to protect workers from the hazards of asbestos depending on the type of workplace. The General Industry Standard provided by OSHA covers exposures occurring from activities such as brake and clutch repair, maintenance work, and manufacture of asbestos-containing products. The Construction Standard provided by OSHA covers construction, alteration, repair, maintenance, renovation, and/or demolition of structures containing asbestos.

##### 2.1.1.5 *OSHA Lead Standard for the Construction Industry (Title 29 CFR 1929.62)*

OSHA has standards to protect workers from the hazards of lead in a variety of forms, including metallic lead, all inorganic lead compounds, and organic lead soaps. The standard establishes maximum limits of exposure to lead for all workers covered, including permissible exposure limits and action levels. This standard applies to construction where a worker may be exposed to lead due to alteration, repair, demolition, salvage, or other disturbance of materials covered with lead-based paint (LBP).



#### **2.1.1.6 Resource Conservation and Recovery Act (40 CFR Parts 260-299)**

The Resource Conservation and Recovery Act (RCRA) (42 USC §321 et seq.), enacted in 1976, establishes a framework for the management of both solid waste and hazardous waste. RCRA Subtitle C authorizes the EPA to develop regulations for cradle-to-grave management of these wastes. In Colorado, the Colorado Department of Public Health and Environment (CDPHE) has promulgated regulations for management of both solid waste (6 Code of Colorado Regulations [CCR] 1007-2) and hazardous waste (6 CCR 1007-3).

#### **2.1.1.7 Toxicity Substances Control Act (40 CFR Parts 700-760, 762, 765-766)**

The Toxicity Substances Control Act, enacted in 1976, provides guidance to the EPA and authorized states with administering compliance of this Act, particularly related to polychlorinated biphenyls (PCBs). PCBs were banned from manufacture in the US in 1979, however some products and equipment may still contain these substances. Of particular concern is electric transformers, such as those that are pole-mounted or pad-mounted.

### **2.1.2 State and Local Regulations**

#### **2.1.2.1 Underground Storage Tank Remediation, Colorado Department of Labor and Employment—Division of Oil and Public Safety (7 CCR 1101-14)**

Under the auspices of the Colorado Department of Labor and Employment—Division of Oil and Public Safety, this remediation section administers laws and regulations surrounding damage to the environment and risk to the public from leaking underground storage tanks (USTs), identifies responsibilities of the owner/operators of USTs, and provides technical guidance for response to releases from USTs.

#### **2.1.2.2 CDPHE Solid and Hazardous Waste Regulations (6 CCR 1007-2 Part 1, Section 5) and Air Quality Control Commission Regulation 8 (Part B)**

The CDPHE Hazardous Materials and Waste Management Division Regulations Pertaining to Solid Waste Sites and Facilities govern the disposal of asbestos waste and management of asbestos contaminated soil in Colorado. Air Quality Control Commission governs asbestos abatement in Colorado.

### **2.1.3 Transportation Policy**

The US Department of Transportation (DOT) and the Colorado Department of Public Safety, State Patrol Hazardous Materials Section, are responsible for regulating hazardous materials transportation. The Colorado State Patrol is responsible for reporting spills associated with highway transportation incidents to the CDPHE.

## **2.2 Wetlands and Waters of the United States**

### **2.2.1 Federal Regulations**

#### **2.2.1.1 Clean Water Act, Section 404**

The USACE regulates WOTUS under the authority of the Clean Water Act (CWA), enacted in 1972. The USACE's jurisdiction of WOTUS includes traditional navigable waters (TNWs) and their relatively permanent tributaries as well as associated wetlands (EPA, 2023a). Wetlands are “those areas that are inundated or saturated by surface or groundwater at a frequency and duration sufficient to support, and that under normal circumstances do support, a prevalence of vegetation typically adapted for life in saturated soil conditions” (Environmental Laboratory, 1987).

The protection of these areas is critical for maintaining the physical, chemical, and biological integrity of WOTUS. Impacts to WOTUS require permitting through the USACE. Only the USACE has the authority to make jurisdictional determinations. EPA also has authority under Section 404 of the CWA to prohibit, deny,



or restrict the use of any defined area as a disposal site (Section 404(c)), can elevate specific cases (Section 404(q)), and enforce Section 404 provisions. Section 404 of the CWA is jointly implemented by the USACE and the EPA. (EPA, 1989; EPA, 2021). The EPA's roles and responsibilities for the CWA include:

- Developing and interpreting policy, guidance, and environmental criteria used in evaluating permit applications.
- Determining scope of geographic jurisdiction and applicability of exemptions.
- Reviewing and commenting on individual permit applications.

#### **2.2.1.2**      *Executive Order 11990 Protection of Wetlands*

Non-jurisdictional wetlands are not subject to permitting by the USACE under Section 404; however, all Federal agencies are required to avoid and minimize wetland impacts to the greatest extent possible per Executive Order (EO) 11990, "Protection of Wetlands" (Federal Register, 1977). The FHWA is responsible for compliance with EO 11990 and provides guidance to avoid and minimize impacts to wetlands in FHWA Technical Advisory T6640.8A (FHWA, 1987).

#### **2.2.2**      **State Policy**

CDOT has wetland-specific requirements in addition to what is required by the USACE for compliance with EO 11990. A CDOT Wetland Finding report is required if permanent wetland impacts exceed 500 square feet, or if temporary impacts exceed 1,000 square feet, regardless of whether the USACE has jurisdiction. This does not include impacts to open water areas. Further, CDOT requires mitigation for all wetland impacts, regardless of whether they are jurisdictional, at a 1:1 ratio.

### **2.3**      **Wildlife/Threatened and Endangered Species**

Several federal and state regulations are in place to protect plant and animal species and their habitats. Biological resources discussed in this report are protected by the following federal and state regulations and policies.

#### **2.3.1**      **Federal Regulations**

##### **2.3.1.1**      *The US Endangered Species Act*

The US Endangered Species Act (ESA), passed in 1973, protects plant and animal species that are federally endangered (FE), federally threatened (FT), federally proposed endangered (PE), federally proposed threatened (PT), and federal candidate species (FC) with the goal of ensuring their long-term survival and recovery. Section 7 of the ESA charges federal agencies to aid in the conservation of listed species and requires the agencies ensure that their activities are not likely to jeopardize the continued existence of listed species or adversely modify designated critical habitats. The ESA is administered by the USFWS (USFWS, 1973).

##### **2.3.1.2**      *The Migratory Bird Treaty Act and the Bald and Golden Eagle Protection Act*

Vegetation clearing, earth-moving, bridge demolition, and other construction activities have the potential to disrupt nesting activity or destroy nests of migratory bird species. As such, migratory birds are protected under the Migratory Bird Treaty Act (MBTA). Bald Eagles (*Haliaeetus leucocephalus*) and Golden Eagles (*Aquila chrysaetos*) are given extra protection under the Bald and Golden Eagle Protection Act in addition to the MBTA (CFR, 2021b). The USFWS administers both these requirements.

#### **2.3.2**      **State Regulations**

##### **2.3.2.1**      *The Colorado Non-game, Endangered, and Threatened Species Conservation Act*

This act provides some protection within the state for listed species and establishes the state's intent to protect state endangered (SE), state threaten (ST), and state special concern (SC) species. Under the Act, Colorado



law provides for the acquisition of habitat for species listed, as well as other protective measures of the Act (CPW, 1985). Colorado Parks and Wildlife (CPW) is responsible for listing species.

#### 2.3.2.2 CDOT's 2009 Impacted Black-tailed Prairie Dog (*Cynomys ludovicianus*) Policy

CDOT's policy is based on municipal and agency policies, and the most stringent policy for a given area must be followed. For activities in the CDOT ROW, the applicable policies that must be followed are the 2009 CDOT Impacted Black-tailed Prairie Dog Policy and the Black-tailed Prairie Dog Relocation Guidelines (CDOT, 2009; CDOT, 2002).

## 2.4 Cultural Resources

### 2.4.1 Federal Regulations

#### 2.4.1.1 National Historic Preservation Act

The National Historic Preservation Act (NHPA) was passed in 1966; it contains a set of regulations commonly referred to as "Section 106". Section 106 [36 CFR Part 800] is a procedural law that requires federal agencies to consider effects of undertakings on historic properties, including archaeological resources. Historic properties are defined as prehistoric or historic districts, sites, buildings, structures, or objects that are eligible for or listed in the National Register of Historic Places (NRHP). Also included are artifacts, records, and remains (surface or subsurface) that are related to and located within historic properties and any properties of traditional religious and cultural importance to Native American Tribes (Tribes). Historic properties are evaluated for NRHP eligibility based on criteria identified by the National Park Service (NPS) and must retain sufficient integrity to convey historic significance.

Cultural resource evaluations typically use an age threshold of 50 years when identifying potentially historic resources. Infrastructure projects often use 45 years as the year-built threshold to account for planning studies that are often completed several years before construction. Additionally, the 45-year build threshold accommodates extended reviews, as necessary, while minimizing the need to reevaluate project effects to individual resources. In some instances, resources determined to have exceptional importance that are less than 45 years old may be considered eligible to the NRHP.

Federal agencies must involve interested Tribes in the planning process for federal undertakings. Consultation with a Tribe recognizes the government-to-government relationship between the US government and sovereign tribal groups. Federal agencies must be sensitive to the fact that cultural properties of religious and cultural significance to one or more Tribe may be located on ancestral, aboriginal, or ceded lands beyond modern reservation boundaries. Consulting Tribes are offered the opportunity to identify concerns about cultural resources and comment on how a project might affect them. If it is found that a project would affect cultural resources that are eligible for inclusion on the NRHP and are of religious or cultural significance to one or more consulting Tribes, their role in the consultation process may also include participation in resolving how best to avoid, minimize, or mitigate those effects. By describing the proposed undertaking and the nature of known cultural sites, and consulting with the interested Native American community, federal agencies strive to effectively protect areas important to Native American people.

#### 2.4.1.2 Section 4(f) of the DOT Act

This act, passed in 1966, contains a regulation referred to as Section 4(f) [23 CFR Part 774]. Section 4(f) requires agencies under the authority of the DOT to avoid the use of Section 4(f) resources, including historic sites listed on or eligible for the NRHP as well as certain designated land uses. Section 4(f) is a substantive law, and the use of a Section 4(f) resource is only permitted if no feasible and prudent alternative to the use can be identified. Please refer to the Parks and Recreational Resources section of this report for more discussion on Section 4(f) as it relates to non-historic resources.



## **2.4.2 State Regulations**

### **2.4.2.1 Colorado Register of Historic Places Act [24 Colorado Revised Statute 80.1]**

This act was passed in 1975 with the intent to preserve the cultural and historic places in the state for the “education and enjoyment of the residents of this state, present and future.” The Colorado Register of Historic Places Act primarily creates the State Register of Historic Places (SRHP), like the NRHP, and a framework for nominating sites to the State Register. All properties listed in the NRHP are automatically included in the Colorado State Register. The Register of Historic Places Act also includes a stipulation for review of proposed actions by state agencies. This stipulation is generally satisfied within the context of Section 106 review for projects requiring compliance under Section 106; however, a separate state-level compliance process is required when no federal process is applicable to a state action. CDOT and SHPO have established a process for State Register review, which is outlined in the CDOT National Environmental Policy Act (NEPA) Manual (CDOT, 2020).

## **2.5 Parks and Recreational Resources**

### **2.5.1 Federal Regulations**

#### **2.5.1.1 Section 4(f) of the DOT Act**

This regulation, passed in 1966, affords special protection to publicly owned parks; recreational resources; wildlife and waterfowl refuges; and publicly or privately owned historic sites. Before approving a project that uses Section 4(f) property, FHWA must determine there is no feasible and prudent alternative that avoids the Section 4(f) properties and that the project includes all possible planning to minimize harm to the Section 4(f) properties; or FHWA makes a finding that the project has a de minimis impact on the Section 4(f) property. For publicly owned public parks, recreation areas, and wildlife and waterfowl refuges, a de minimis impact is one that will not adversely affect the activities, features, or attributes of the Section 4(f) property. A de minimis impact determination does not require analysis of feasible and prudent avoidance alternatives. This document discusses both Section 4(f)/non-historic resources (wildlife refuges and recreation facilities) and Section 4(f)/historic resources. Use of a Section 4(f) property occurs when:

- land is permanently incorporated into a transportation facility;
- there is a temporary occupancy of land that is adverse in terms of the statute’s preservation purpose; or
- there is a constructive use (The project’s impacts are so severe that the protected activities, features, or attributes of an adjacent property are substantially impaired).

#### **2.5.1.2 Section 6(f) of the Land and Water Conservation Fund (LWCF) Act**

Section 6(f) of the LWCF Act (Section 6(f)), passed in 1965, prohibits the conversion of property acquired or developed with grants from this fund to a non-recreational purpose without the approval of the NPS.

## **2.6 Environmental Justice**

Federal Environmental Justice (EJ) legislation was created out of concerns that land uses and facilities were being placed in minority and low-income populations without regard to the consequences of these actions. The term “EJ” refers to the social equity in sharing the benefits and the burdens of specific projects and/or programs.

### **2.6.1 EO 12898**

This EO applies to federal actions to address EJ in minority populations and low-income populations. It was drafted in response to Title VI of the Civil Rights Act of 1964, which states, “No person in the United States



shall, on the grounds of race, color, or national origin, be excluded from participation in, be denied the benefits of, or be subjected to discrimination under any program or activity receiving federal financial assistance.”

Guidance on how to implement EO 12898 and conduct EJ analyses was issued by the Council on Environmental Quality (CEQ, 1997). The CEQ guidance states that minority and low-income populations occur where either:

- the minority or low-income population of the affected area exceeds 50%; or
- the population percentage of the affected area is meaningfully greater than the minority population percentage in the general population or other appropriate unit of geographical analysis.

Minorities constitute races and ethnic groups and include the following (as identified by the United States Census Bureau): Black/African Americans, American Indian/Alaskan Natives, Asians, Native Hawaiian/Pacific Islanders, and Hispanics.

Low-income is defined as persons/families with incomes at or below the poverty level as determined by the Department of Health and Human Services or the Census Bureau. CDOT has further refined the definition of low-income to be specific to the area in which the project is located. Instead of using the national poverty level, CDOT assesses low-income status based on the median income for the state and local municipality.

The EO requires projects that involve federal agencies or federal funds be analyzed to determine whether there is a potential for disproportionately high and/or adverse impacts from the project on minority or low-income populations in comparison to populations that are not minority or low-income in the Project area. Disproportionately high and/or adverse effects are defined as being:

- predominately borne by a minority population and/or a low-income population; or
- suffered by the minority population and/or low-income population in an appreciably more severe or greater magnitude than the adverse effect that would be suffered by the non-minority population and/or non-low-income population.

## 2.6.2 **Colorado Senate Bill 21-260**

Section 28 of Colorado Senate Bill 21-260 (SB-260) was signed in 2021 and establishes the Environmental Justice and Equity Branch within CDOT and requires direct work with Disproportionally Impacted (DI) Communities in the project planning, environmental study, and project delivery phases of Regionally Significant Transportation Capacity Projects. The Environmental Justice and Equity Branch must identify and address technological, language, and information barriers that may prevent DI communities from fully participating in transportation decisions that affect health, quality of life, and access for disadvantaged and minority businesses.

DI Communities include communities with high proportions (greater than 40%) of low income, minority, and/or housing cost-burdened communities. “Cost-burdened” is defined in SB-260 24-38.5-302 (I) as a household that spends more than 30% of its income on housing. “Low income” is defined in SB-260 24-38.5-302 (II) as meaning the median household income is less than or equal to 200% of the federal poverty guideline.

## 2.6.3 **FHWA Order 6640.23.**

This order was published in 1998, and it was updated in June 2012; it is titled 6640.23A FHWA Actions to Address Environmental Justice in Minority Populations and Low-Income Populations, and it serves as the agency’s policy regarding EJ. There are three basic tenants at the core of the EO, which are also in FHWA’s policy:

- I. Avoid, minimize, or mitigate disproportionality high and adverse human health and the environmental effects, including social and economic effects on tribal governments, minority, and low-income populations.



2. Ensure the full and fair participation by all potentially affected communities in the transportation decision-making process.
3. Prevent the denial of, reduction in, or significant delay in the receipt of benefits by minority and low-income populations.

Order 6640.23A also states: “When determining whether a particular program, policy, or activity will have disproportionately high and adverse effects on minority populations and/or low-income populations, FHWA managers and staff should take into account mitigation enhancement measures and potential offsetting benefits to affected minority and/or low-income populations” (FHWA, 2012).

## **2.7 Land Use**

Land uses are typically regulated by management plans, policies, ordinances, and regulations that determine the types of activities that are allowed or that protect specially designated or environmentally sensitive uses.

### **2.7.1 Local Land Use Zoning Regulations**

The Project area is along US 287 from Longmont in the north to Broomfield in the south. Several cities in the Project area including Longmont, Lafayette, and Broomfield have land use regulations in place that promote coordinated development. This includes zoning regulations and design standards.

### **2.7.2 Local Comprehensive Plans**

Longmont, Lafayette, and Broomfield have comprehensive plans in place. A primary goal of the Longmont Multimodal and Comprehensive Plan is to create a complete, balanced, and connected transportation system, while also creating livable centers, corridors, and neighborhoods (Longmont, 2016). The City of Lafayette’s Legacy Lafayette Comprehensive Plan provides a planning framework and includes policies that guide development; it was developed to reflect community values related to growth and changes in land use including density (Lafayette, 2021). The City and County of Broomfield’s Comprehensive Plan’s overall vision includes preparing for growth and allowing for adaptability, increasing multimodal transportation, and providing a mix of land use to meet the needs of its citizens (Broomfield, 2016).

### **2.7.3 Farmland Protection Policy Act**

The Farmland Protection Policy Act was established in 1994 with the goal to minimize the conversion of farmland to non-agricultural use. The Natural Resources Conservation Service (NRCS) defines farmland classifications as follows:

- “Prime Farmland” which has the best combination of physical and chemical characteristics for producing food, feed, fiber, forage, oilseed, and other crops with minimum inputs of fuel, fertilizer, pesticides, and labor;
- “Farmland of Statewide or Local Importance” which is used to produce food, feed, fiber, forage, or other crops;
- “Farmland of Unique Importance” which is land currently used to make high-valued food and fiber such as citrus or tree nuts; and
- “Not Prime Farmland” which includes farmland that is none of the above.



### 3. Methodology

An inventory of environmental resources within the Project area was conducted through desktop evaluation of readily available information to identify site conditions and the general proximity resources. No formal field surveys and/or resource verification (e.g., wetland delineation) were performed. Existing environmental conditions are documented herein; as design progresses during future phases of project implementation, additional research, or field verification, may be required to accurately define the location of resources and potential impacts or mitigation opportunities.

#### 3.1 Hazardous Materials

Pinyon completed a desktop review for compliance history of facilities within and near the Project area, as identified through review of aerial imagery and publicly available local, state, and federal records (CDPHE, 2023; EPA, 2023b); a regulatory database was obtained as part of this desktop review (ERIS, 2023). Facilities that may pose a potential risk of impacting the Project as a result of the use, storage, and/or disposal of petroleum and/or hazardous materials were identified (Appendix A-1).

The magnitude of the Project impact from a regulated material is dependent on several factors including: the distance between a potential source of a regulated material and the Project; status of regulated facilities (e.g., active or inactive); known or suspected releases into soil, surface water or groundwater; the hydrogeologic relationship of the source of a regulated material to the Project; and the depth and/or duration of construction. These factors have been considered as part of the evaluation of whether a regulated material has the potential to impact the Project. Facilities were categorized as either having a low or high potential to impact the Project:

- **Low Potential:** Facilities that fit this category include:
  - Facilities with minimal indications of an existing release, past release, or material threat of a release of regulated materials into the ground (soil), groundwater, or surface water that could impact the Project.
  - Facilities located hydraulically down-gradient of the Project.
  - Those facilities where regulated materials are known or suspected in the Project; however, there is a low potential for those materials to be exposed during construction.
- **High Potential:** Facilities that fit this category include:
  - Facilities with indications of an existing release, past release, or material threat of a release of any regulated materials into the ground (soil), groundwater, or surface water, and the possibility of migration from the contaminant source into the Project.
  - Those same facilities that have caused a migration of the contaminants into the Project, and where construction would likely result in exposure of media impacted by those contaminants (e.g., soil, soil vapor, groundwater).

Pinyon has utilized these criteria in evaluating impact potential from regulated materials to the Project.

#### 3.2 Wetlands and Waters of the United States

Pinyon completed a desktop review of the following publicly available information sources to identify potential WOTUS that may occur within the Project:

- Aerial imagery and ground-based photography (Google Earth Pro, 2023)
- United States Geological Service (USGS) topographic maps and National Hydrography Dataset (NHD) (USGS, 2022a; USGS, 2022b; USGS, 2022c; USGS, 2023)
- USFWS National Wetlands Inventory (NWI) maps (USFWS, 2023a)



Available data were reviewed and compiled into a desktop dataset for potential wetlands and WOTUS within the Project area (Appendix A-2); a site visit or a formal USACE delineation was not completed.

### 3.3 Wildlife/Threatened and Endangered Species

Pinyon used the following publicly available desktop information to identify if threatened, endangered, or sensitive species may occur in the Project area:

- Aerial imagery and ground-based photography (Google Earth Pro, 2023)
- USFWS Information for Planning and Consultation (IPaC) system (USFWS, 2023b)
- CPW and Colorado Natural Heritage Program (CNHP) species data (CPW, 2023a; CNHP, 2023)
- CPW species profiles for federally listed threatened and endangered species (CPW, 2023b)
- USFWS NWI maps (USFWS, 2023a)

Available data were reviewed and compiled into a desktop dataset for potential habitat for sensitive species; however, species-specific surveys were not completed.

### 3.4 Cultural Resources

A resource-specific Project area, Cultural Resources Project area (CRPA) was developed to identify cultural resources that may be impacted by the Project (Appendix A-3). The CRPA generally consists of US 287 plus a 150-foot buffered area around the roadway ROW. Previously surveyed cultural resources were identified through a file search of COMPASS database maintained by the Colorado Office of Archaeology and Historic Preservation (OAHP), History Colorado. The COMPASS file search requested through OAHP was submitted on March 29, 2023, and results were received on April 13, 2023.

In addition, Pinyon conducted a desktop analysis to assess the CRPA for previously recorded cultural resources and newly identified, potentially historic resources utilizing the following resources:

- Aerial imagery and ground-based photography (Google Earth Pro, 2023; NETR, 2023)
- CDOT's State Highway Inventory and Online Transportation Information System (OTIS) database (CDOT, 2023)
- Boulder and Broomfield County Assessor's Office records (Boulder County, 2022)
- USGS historic topographic maps (USGS 1904; USGS, 1950; USGS, 1961; USGS, 1984; USGS, 2022)

Historic resource evaluations typically use an age threshold of 50 years when identifying potentially eligible historic resources. Infrastructure projects often use 45 years as the year-built threshold to account for planning studies, which are often completed several years before construction. Therefore, resources constructed in 1978 or before are considered in this report. In some instances, resources determined to have exceptional importance that are less than 45 years old may be considered eligible to the NRHP.

### 3.5 Parks and Recreational Resources

Pinyon completed a desktop review of the following sources to determine if any Section 6(f) or potential Section 4(f) resources occur in or near the Project area:

- Aerial and ground-based photography (Google Earth Pro, 2023)
- CPW Colorado Trail Explorer (COTrex) online mapper (CPW, 2023c)
- CDOT OTIS database (CDOT, 2023)



- Boulder Area Trails data (Boulder County, 2023a)
- Boulder County Regional Trail Plan and On-Street Bikeways Plan (Boulder County, 2001)
- City and County of Broomfield Open Space, Trails, Parks, and Recreation Master Plan (Broomfield, 2003)
- Broomfield Open Space Parks and Trails data (Broomfield, 2023)
- City of Lafayette Parks, Recreation, and Open Space Master Plan Update (Lafayette, 2019)
- City of Lafayette Parks and Open Space data (Lafayette, 2023)
- Longmont Parks, Open Space, and Trails data (Longmont, 2023)
- Longmont Parks, Recreation, & Trails Master Plan (Longmont, 2014)
- Town of Erie Parks and Trails data (Erie, 2023)

Available data were reviewed and compiled into a desktop dataset for known and potential recreational facilities (Appendix A-4). No resource-specific visits or coordination with municipalities was conducted. Recreation connections depicted are conceptual in nature; final alignments and type of connection requires coordination with partner departments, agencies, and stakeholders.

### 3.6 Environmental Justice

To assess EJ populations in the Project area, the 39 US Census Block Groups that are within or adjacent to the Project area were evaluated using American Community Survey (ACS) 5-year summary data (US Census Bureau, 2021). The Block Groups were selected based on their proximity to the Project area and the likelihood that residents within these boundaries use US 287 and would be impacted by the Project (Appendix A-5). A project must be considered a regionally significant transportation capacity project for DI communities to be analyzed under SB-260.

This evaluation compared the percentage of minority, low-income, and Limited English Proficiency (LEP) populations within these 39 Block Groups with the corresponding County percentages (Boulder or Broomfield) to determine if there are higher levels of each EJ populations in them than are present in the County.

### 3.7 Land Use

Pinyon reviewed the following data sources to evaluate existing and planned land uses, and the presence of farmlands, for parcels within 300-feet of the Project area:

- Aerial imagery and ground-based photography (Google Earth Pro, 2023)
- Longmont Multimodal and Comprehensive Plan (Longmont, 2016)
- City of Lafayette Comprehensive Plan (Lafayette, 2021)
- City and County of Broomfield Comprehensive Plan (Broomfield, 2016)
- Boulder County Comprehensive Plan (Boulder County, 2020)
- NRCS Web Soil Survey (NRCS, 2023)

Available data were reviewed and compiled into a desktop dataset for known and future land uses within the Project area (Appendix A-6).



## 4. Existing Environmental Conditions

Environmental conditions within the corridor are summarized below. Where applicable, specific resources and/or features are included within the Environmental Resource Mapbook (Appendix A). Potential impacts and next steps listed for specific Project improvements are provided in Section 5.

### 4.1 Hazardous Materials

Land use in the Project area consists of commercial, residential, and agricultural properties (Google Earth Pro, 2023). The northern (Longmont) and southern (Broomfield) portions are generally more developed with commercial and residential properties, whereas the central segment consists of agricultural land. In general, groundwater flow mimics topography, and the groundwater-flow direction is expected to be to the east. The depth to groundwater is anticipated to vary by location across the Project corridor.

A review of agency records indicates a total of 95 facilities identified within the Project area (Appendix A-1); the following four facilities were identified as having a high potential to impact the Project.

- Former Voluntary Cleanup and Redevelopment Program (VCUP) site (University of Colorado Foundation ERIS ID #300) at 1600 & 1610 Main Street. This facility has impacted groundwater migrating from an upgradient source.
- Former VCUP site at US 287 and Quail Road (Ken Pratt Blvd Extension ERIS #93). Impacted soil was identified; however, records indicate an informal Corrective Action Plan (CAP) was prepared for the facility. No other readily available information is available regarding the status of the remediation.
- Former landfill facility located on the northeast quadrant of US 287 and Miramonte Blvd (Broomfield Landfill ERIS ID #315). This is a downgradient facility with impacted soil and groundwater and a potential for Regulated Asbestos Contaminated Soils. Impacts are primarily on the southwestern portion of the property. The facility includes use restrictions for allowable improvements and groundwater use.
- There are several open Leaking UST facilities (i.e., a release that has not yet been remediated and/or closed). One upgradient facility was identified as having a high potential to impact the Project area: the Circle K Store #2709873, 425 US 287 ERIS ID #371.

Materials management may be required during ground disturbing activities and/or activities that encounter groundwater (i.e., signal poles, deep caissons) in the vicinity of these high potential facilities. In addition, bridge structures exist in the Project area; these structures may contain LBP and potential ACMs. The regulatory database with detailed listings of hazardous materials facilities is provided as Appendix B.

### 4.2 Wetlands and Waters of the United States

Desktop evaluation identified numerous potential WOTUS within the Project area (Appendix A-2). The following is an overview of features located within the corridor from north to south.

**Table 1. Potential Wetlands and Waters of the United States in the Project Area**

Feature	Description
Oligarchy Ditch	Flows to the east/southeast under US 287, through the Project area. This feature is represented as an intermittent stream on the USGS topo maps (USGS, 2022). Oligarchy Ditch has a well-defined channel and riparian corridor. Within the riparian corridor, it is likely that fringe wetlands and wetlands on alluvial bars are present.
St. Vrain Creek	Flows to the east/southeast under US 287, through the Project area. This feature is represented as a perennial river on the USGS topo maps (USGS, 2022). St. Vrain Creek



Feature	Description
	has a well-defined channel and riparian corridor. Within the riparian corridor, it is likely that fringe wetlands and wetlands on alluvial bars are present. Herbaceous Riparian and Forested/Shrub Riparian wetlands are mapped on the NWI within and surrounding St. Vrain Creek (USFWS, 2023a).
Left Hand Creek	Flows to the northeast under US 287, through the Project area. This feature is represented as a perennial stream on the USGS topo maps (USGS, 2022). Left Hand Creek has a well-defined channel and riparian corridor. Within the riparian corridor, it is likely that fringe wetlands and wetlands on alluvial bars are present. Herbaceous Riparian and Forested/Shrub Riparian wetlands are mapped on the NWI within and surrounding St. Vrain Creek (USFWS, 2023a).
Unnamed Roadside Swale	Roadside swale with a defined channel located on the east side of US 287 located between approximately Quail Road and St. Vrain Creek; appears to flow north toward St. Vrain Creek. Open waters and wetlands may be associated with this feature.
Unnamed Roadside Swale	Roadside swale with a defined channel located on the east side of US 287 located between approximately Pike Road and Plateau Road. Open waters and wetlands may be associated with this feature.
Dry Creek	Flows to the east/northeast under US 287, through the Project area. This feature is represented as an intermittent stream on the USGS topo maps (USGS, 2022). Dry Creek has a well-defined channel and riparian corridor. Within the riparian corridor, it is likely that fringe wetlands and wetlands on alluvial bars are present. There is a potential for roadside swales containing wetlands on the east and west of US 287, which ultimately flow toward this feature.
Unnamed Roadside Swales	Roadside swales lacking a defined channel are located on the east and west of US 287 from Plateau Road to Niwot Road, lining properties with apparent agricultural uses. At Oxford Road, an unnamed ditch feature is depicted as an intermittent stream on the USGS topo map, flowing east and then southeast under US 287. Open waters and/or wetlands may be associated with these features.
Unnamed Ditch	An unnamed ditch feature with potential wetlands is located west of US 287, south of Niwot Road. The feature is depicted as an Aqueduct on USGS topo maps (USGS, 2022) and freshwater emergent wetland habitat is mapped on the NWI (USFWS, 2023a).
Boulder and Whiterock Ditch	Flows to the east under US 287, through the Project area. This feature is represented as an intermittent stream on the USGS topo maps (USGS, 2022). Boulder and Whiterock Ditch has a well-defined channel and riparian corridor with a potential for fringe wetlands and wetlands on alluvial bars. Forested/Shrub Riparian wetlands are mapped on the NWI within and surrounding the ditch (USFWS, 2023a).
Unnamed Pond	An unnamed pond is located east of US 287, south of Boulder and Whiterock Ditch. The feature is not depicted on USGS topo maps and appears to be a man-made reservoir or water quality pond. Open waters and/or wetlands may be associated with this feature.
Unnamed Roadside Swales	Roadside swales lacking a defined channel are located on the east and west of US 287 from SH 52 to Lookout Road, lining properties with apparent agricultural uses. Open waters and/or wetlands may be associated with these features.
Unnamed Ditch	An unnamed ditch feature extends southwest/northeast under US 287, south of Lookout Road. The feature is not depicted on USGS topo maps; open waters and/or wetlands may be associated with this feature.
Legget Ditch	Flows to the northeast under US 287, through the Project area. This feature is represented as an intermittent stream on the USGS topo maps (USGS, 2022). Legget Ditch has a well-defined channel, consisting of either concrete or clay-lined to the west of US 287. Fringe wetlands and riparian areas may be associated with this feature.



Feature	Description
Boulder Creek	Flows to the northeast under US 287, through the Project area. This feature is represented as a perennial river on the USGS topo maps (USGS, 2022). Boulder Creek has a well-defined channel and riparian corridor. Within the riparian corridor, it is likely that fringe wetlands and wetlands on alluvial bars are present. Forested/Shrub Riparian wetlands are mapped adjacent to Boulder Creek; large areas depicted freshwater emergent wetland habitat is mapped on the NWI to the north (USFWS, 2023a).
Boulder and Weld County Ditch	Flows to the east under US 287 through the Project area, north of Jasper Road. This feature is represented as an intermittent stream on the USGS topo maps (USGS, 2022). Boulder and Weld County Ditch has a well-defined channel and riparian corridor with a potential for fringe wetlands and wetlands on alluvial bars.
Unnamed Roadside Swales	Roadside swales lacking a defined channel are located on the east and west of US 287 from Jasper Road to Isabelle Road, lining properties with apparent agricultural uses. Open waters and/or wetlands may be associated with these features.
Lower Boulder Ditch	Flows to the east under US 287, through the Project area. This feature is represented as a perennial stream on the USGS topo maps (USGS, 2022). Lower Boulder Ditch has a well-defined channel and may consist of clay-lined substrate. Fringe wetlands and riparian areas may be associated with this feature.
Unnamed Pond	An unnamed pond is located east of US 287, south of Boulder and Whiterock Ditch. The feature is not depicted on USGS topo maps and appears to be a man-made reservoir or water quality pond. Open waters and/or wetlands may be associated with this feature.
Leyner Cottonwood No 1 Ditch	Flows to the northeast under US 287, through the Project area. This feature is represented as an intermittent stream on the USGS topo maps (USGS, 2022). Leyner Cottonwood No 1 Ditch has a well-defined channel; fringe wetlands and riparian areas may be associated with this feature.
Unnamed Roadside Swales	Roadside swales lacking a defined channel are located on the east of US 287 from Isabelle Road to Arapahoe Road, lining properties with apparent agricultural uses. Open waters and/or wetlands may be associated with these features.
Erie Lake	Erie Lake is located to the east of US 287. Fringe wetlands and riparian areas may be associated with this feature.
South Boulder Canyon Ditch	Flows to the southeast under US 287, through the Project area. This feature is represented as an intermittent stream on the USGS topo maps (USGS, 2022). South Boulder Canyon Ditch has a well-defined channel; fringe wetlands and riparian areas may be associated with this feature west of US 287; a small outlet with a concrete lined channel is present on the east of US 287 (along with recent development and infill activities).
Unnamed Roadside Swale	A roadside swale lacking a defined channel is located west of US 287, south of East South Boulder Road. Wetlands may be associated with this feature.
Coal Creek	Flows to the east under US 287, through the Project area. This feature is represented as a perennial river on the USGS topo maps (USGS, 2022). Coal Creek has a well-defined channel and riparian corridor. Within the riparian corridor, it is likely that fringe wetlands and wetlands on alluvial bars are present. Forested/Shrub Riparian wetlands are mapped adjacent to Coal Creek on the NWI (USFWS, 2023a).
Unnamed Roadside Swales	Roadside swales lacking a defined channel are located to the east of US 287, south of Coal Creek to Exempla Circle. Wetlands may be associated with these features.
Unnamed Channel	An unnamed channel extends under US 287 in an east/west orientation. The feature has a defined channel, potentially constructed for stormwater conveyance. Freshwater emergent wetlands are mapped on the NWI (USGS, 2022).
Rock Creek	Flows to the northeast under US 287, through the Project area. This feature is represented as a perennial river on the USGS topo maps (USGS, 2022). Rock Creek has



Feature	Description
	a well-defined channel and riparian corridor. Within the riparian corridor, it is likely that fringe wetlands and wetlands on alluvial bars are present. Freshwater emergent wetlands are mapped on the NWI surrounding Rock Creek and extending to the northeast adjacent to US 287 (USFWS, 2023a). A small roadside swale also extends to the south, west of US 287; wetlands may be associated with this feature.
Unknown Wetland	An isolated wetland located to the west of US 287, south of Northwest Parkway. Freshwater emergent wetlands are mapped on the NWI (USFWS, 2023a).
Unknown Stream	A small stream flows to the northwest under US 287. This feature is represented as a disappearing stream on the USGS topo maps (USGS, 2022). Freshwater emergent wetlands are mapped adjacent to the east and west of US 287 on the NWI (USFWS, 2023a).
US 287 Detention Pond	An isolated water feature, named 287 Detention Pond, is located west of US 187 at Miramonte Boulevard. This feature is represented as a perennial lake/pond on the USGS topo maps (USGS, 2022). Fringe wetlands and riparian areas may be associated with this feature.
Community Ditch	Flows to the east under US 287, through the Project area. This feature is represented as a perennial stream on the USGS topo maps (USGS, 2022). Community Ditch has a well-defined channel. Fringe wetlands and riparian areas may be associated with this feature.
Unnamed Ditch	An unnamed ditch feature with potential wetlands extends under US 287, south of West 6 <sup>th</sup> Avenue. The feature is depicted as perennial stream on USGS topo maps (USGS, 2022). It has a well-defined channel; fringe wetlands and riparian areas may be associated with this feature extending south along the east of US 287 toward Midway Boulevard.

### 4.3 Wildlife/Threatened and Endangered Species

#### 4.3.1 Federally Listed Species

Pinyon completed a review of the USFWS online IPaC system; based on that review, there are federally listed as FE, FT, PE, and FC species with the potential to occur in the vicinity of the Project area (USFWS, 2023b).

The pallid sturgeon (*Scaphirhynchus albus*; FE) and Piping Plover (*Charadrius melodious*; FT) are included because they occur downstream of the Project area and could be impacted by projects that result in water depletions to the South Platte River or its tributaries. To address the effects depletions may have on federally listed species that depend on the river for their survival, agencies and organizations in Colorado, including public water suppliers, participate in the South Platte Water Related Activities Program (SPWRAP). If water for this project is sourced from a public water source within the South Platte River basin, potential effects to downstream species would presumably be addressed through SPWRAP via the water provider; therefore, these two species are not discussed further. Additionally, the western prairie fringed orchid (*Panthera praeclara*; FT), and Whooping Crane (*Grus americana*; FE) are included. These species have traditionally been included as downstream species like the pallid sturgeon and Piping Plover but are currently included as “wherever found.” As these species could occur downstream of the Project area, they have been addressed under the SPWRAP and are not discussed further.

The remaining federally listed species include the gray wolf (*Canis lupus*), Preble's meadow jumping mouse (*Zapus hudsonius preblei*; PMJM), tricolored bat (*Peri myotis subfauvus*), greenback cutthroat trout (*Oncorhynchus larkia stomias*), monarch butterfly (*Danaus plexippus*), and Ute ladies'-tresses orchid (*Spiranthes diluvialis*; ULTO) (Table 2).



**Table 2. Federally Listed Species with the Potential to Occur in the Project Area**

Common Name	Species	Federal Status	Habitat	Potential to Occur <sup>1</sup>
<b>Mammals</b>				
Gray Wolf	<i>Canis lupus</i>	FE	Lone, dispersing gray wolves may be present throughout the state of Colorado, but is only known to occur in northwest Colorado in areas of low human occupancy.	<b>None.</b> Suitable habitat does not occur within the Project area. Additionally, the gray wolf only needs to be considered if the activity includes a predator management program. This activity is unlikely to include a predator management program.
PMJM	<i>Zapus hudsonius preblei</i>	FT	Riparian areas of permanent or intermittent streams with herbaceous cover and adequate cover of shrubs and trees.	<b>Low.</b> Suitable habitat may be present within the Project area along the drainages.
Tricolored bat	<i>Perimyotis subflavus</i>	PE	During the winter, tricolored bats are found in caves and mines, although in the southern United States, where caves are sparse, tricolored bats are often found roosting in road-associated culverts. During the spring, summer and fall, tricolored bats are found in forested habitats where they roost in trees, primarily among leaves.	<b>None.</b> Suitable habitat does not occur within the Project area.
<b>Fish</b>				
Greenback cutthroat trout	<i>Oncorhynchus clarkii stomias</i>	FT	Formerly extirpated from its native range, the greenback cutthroat trout is known as a self-sustaining population from a single location in Colorado: a four-mile stretch of Bear Creek south of Pike's Peak. Adapted to cold, clear, oxygenated streams of moderate gradient.	<b>None.</b> Although creeks in the Project area contain the habitat requirements for this species; the greenback cutthroat trout is not known to occur in these drainages.
<b>Insects</b>				
Monarch butterfly	<i>Danaus plexippus</i>	FC	Found within a variety of habitats that feature their obligate larval host plant, milkweed ( <i>Asclepias</i> spp.).	<b>Medium.</b> Suitable habitat may occur within the Project area. Milkweed is likely to occur within the Project area.



Common Name	Species	Federal Status	Habitat	Potential to Occur <sup>1</sup>
<b>Plants</b>				
Ute ladies'-tresses orchid	<i>Spiranthes diluvialis</i>	FT	Sub-irrigated alluvial soils along streams; open meadows on floodplains including riparian areas. The species generally occurs at elevations below 6,500 feet.	<b>Medium.</b> Suitable habitat may occur within the Project area along the drainages.

FT = federally listed as threatened; FE = federally listed as endangered; FC = candidate for federal listing; PT = proposed federally listing as endangered

<sup>1</sup>Based on a review of distribution maps from NatureServe Explorer online (NatureServe, 2023) and Colorado Parks and Wildlife Species Activity Mapping (CPW, 2023a).

#### 4.3.1.1 Preble's Meadow Jumping Mouse

There is a low potential for the PMJM to occur with the Project area. The PMJM lives and reproduces in and near riparian areas located within grassland, shrubland, forest, and mixed vegetation types where dense herbaceous or woody vegetation occurs near the ground level, where available open water exists during their active season, and where there are adjacent upland habitats of sufficient width and quality for foraging, hibernation, and refuge from catastrophic flooding events (USFWS, 2010; USFWS, 2016a). Riparian vegetation typically is varied with a mixed overstory composed of willows (*Salix* spp.) and cottonwoods (*Populus* spp.) and an understory of scattered shrubs, including snowberry (*Symphoricarpos* spp.). Two major habitat components appear necessary: open water and dense vegetative cover.

In December 2010, USFWS designated revised critical habitat for the PMJM in Colorado. The revised critical habitat included a total of approximately 411 miles of rivers and streams and 34,935 acres within Boulder, Broomfield, Douglas, El Paso, Jefferson, Larimer, and Teller counties (USFWS, 2010). USFWS critical habitat is not located in the Project area. However, the closest critical habitat is approximately 21 miles northwest in an unconnected waterway (USFWS, 2010). The southern extent of the Project area (generally south of Dillon Road) is within the block clearance zone (USFWS, 2016b).

Suitable habitat may occur at several water features that cross the Project area (e.g., St. Vrain Creek, Left Hand Creek, Boulder Creek, Coal Creek, and Rock Creek), and a positive capture (defined as domestic cat mortality) was recorded in Coal Creek less than 1 mile upstream of the Project area (USFWS, 2021).

#### 4.3.1.2 Monarch Butterfly

There is a medium potential for monarch butterflies to occur in the Project area. Milkweed is an herbaceous perennial that provides significant habitat and dietary resources for monarch butterflies. Milkweed may be present within the Project area, and furthermore monarch butterflies could use the Project area to migrate. The monarch butterfly is an FC species and is not yet listed or proposed for listing under the Endangered Species Act. There are generally no consultation requirements for candidate species.

#### 4.3.1.3 Ute ladies'-tresses orchid

There is a medium potential for Ute ladies'-tresses orchid (ULTO) to occur in the Project area. The ULTO occurs at elevations below 6,500 feet in wetland and riparian habitat, including moist to wet alluvial meadows, floodplains of perennial streams, and around springs and lakes (USFWS, 1992). Generally, the preferred vegetative cover for the ULTO is relatively open; dense overgrown sites are not conducive to establishment of the species. Where the ULTO is found, soils are typically alluvial deposits of sandy, gravelly material that are saturated to within 18 inches of the surface for at least part of the growing season. The ULTO is found in



association with a number of plant species including slenderleaf false foxglove (*Agalinis tenuifolia*), creeping bentgrass, swamp milkweed (*Asclepias incarnata*), reed grass (*Calamagrostis* spp.), Canada thistle (*Cirsium arvense*), horsetail (*Equisetum* spp.), great blue lobelia (*Lobelia siphilitica*), blue-eyed grass (*Sisyrinchium* spp.), goldenrod (*Solidago* spp.), arrowgrass (*Triglochin* spp.), and swamp verbenas (*Verbena hastata*) (USFWS, 1992). Some drainages within the Project area have the potential for ULTO habitat.

#### 4.3.2 State-Listed Species

Based on a review of the CPW Threatened and Endangered List, CPW Species Activity Mapping data, and the CNHP Tracking List, there are state-listed endangered (SE), state-listed threatened (ST), and state species of concern (SC) with the potential to be impacted by work occurring in the USGS Longmont, Erie, and Lafayette, Colorado 7.5-Minute Quadrangle Maps (CPW, 2023a; CPW, 2023b; CNHP, 2023; USGS, 2022a; USGS, 2022b; USGS 2022c) (Table 3). Pinyon evaluated the potential for these species to occur in the Project area based on an assessment of habitat and species distributions. Note that state sensitive species that are also federally listed are not discussed in this section, as they were previously discussed in Section 4.3.1.

**Table 3. State Listed Species with the Potential to Occur in the Project Area**

Common Name	Species	State Status	Habitat	Potential for Occurrence in the Project area <sup>1</sup>
<b>Birds</b>				
Bald Eagle	<i>Haliaeetus leucocephalus</i>	SC	Open canopies with large, mature trees for perching and nesting. Prefer areas near open waters.	<b>High.</b> Two active Bald Eagle nests are mapped within 0.5 of the Project area between Lookout Road and Arapahoe Road (CPW, 2023a). The entire Project area is within mapped Bald Eagle winter range, and portions of the Project area occur within Bald Eagle winter forage, winter concentration, and summer forage (CPW, 2023a).
Burrowing Owl	<i>Athene cunicularia</i>	ST	Burrows in prairie dog colonies in open grasslands, especially prairie, plains, and savanna.	<b>Medium.</b> Potential Burrowing Owl habitat (black-tailed prairie dog colonies) occur within and surrounding the Project area.



Common Name	Species	State Status	Habitat	Potential for Occurrence in the Project area <sup>1</sup>
<b>Fish</b>				
Brassy minnow	<i>Hybognathus hankinsoni</i>	ST	Small, clear, sluggish weedy creeks or small rivers with sand, gravel, or mud bottom overlain with organic sediment. In Colorado, this species is known to occur in the Lower South Platte River Basin and in the backwaters of the Colorado River.	<b>Medium.</b> Suitable habitat occurs in the Project area.
Common shiner	<i>Luxilus cornutus</i>	ST	Cool, clear water; often over sand, organic matter, or vegetated substrate. In Colorado, this species is known to occur in the South Platte and Colorado river basins.	<b>Medium.</b> Suitable habitat occurs in the Project area.
Northern redbelly dace	<i>Chrosomus eos</i>	SE	Cool, clear, and shaded shallow stream channels and off-channel wetlands. Submerged vegetation needed.	<b>Medium.</b> Suitable habitat occurs in the Project area.
Stonecat	<i>Noturus flavus</i>	SC	Large creeks to small rivers. Cool and warm, slow- and fast-moving reaches with rocky substrates. Commonly inhabit shallow areas.	<b>Medium.</b> Suitable habitat occurs in the Project area.
<b>Mammals</b>				
Black-tailed prairie dog	<i>Cynomys ludovicianus</i>	SC	Shortgrass or mixed-grass prairie. Common in most of the counties of the eastern plains, especially those immediately along the Front Range.	<b>High.</b> Black-tailed prairie dog colonies were noted throughout the Project area.



Common Name	Species	State Status	Habitat	Potential for Occurrence in the Project area <sup>1</sup>
<b>Amphibians</b>				
Northern leopard frog	<i>Lithobates pipiens</i>	SC	Within or near permanent water with rooted aquatic vegetation. Commonly inhabit wet meadows and fields during the summer.	<b>Medium.</b> The Project area has preferred habitat type (i.e., permanent water with rooted aquatic vegetation).
<b>Mollusks</b>				
Cylindrical papershell	<i>Anodontoides ferussacianus</i>	SC	Shallow water near the shore in silt; can also inhabit small streams, creeks, and lakes in sand or fine gravel.	<b>Medium.</b> Suitable habitat occurs in the Project area.

ST = state listed as threatened, SE = state listed as endangered, SC = State Special Concern species (not a statutory category).

<sup>1</sup>Based on a review of distribution maps from NatureServe Explorer online (NatureServe, 2023), CPW Species Activity Mapping (CPW, 2023a), and tracking information from the CNHP Tracking Lists of threatened and endangered species (CNHP, 2023).

#### 4.3.2.1 Bald Eagle

Two locations along the Project area have Bald Eagle nests within 0.5 mile of the Project area. If construction activities are to occur during the Bald Eagle nesting season (December 1 – July 31), a qualified biologist should perform a survey to determine if the Bald Eagle nests are active or if any new/unmapped Bald Eagle nests occur within 0.5-mile of the Project area. If Bald Eagle nests are active before construction or become active during construction activities, further coordination with the CPW and/or USFWS would be required.

#### 4.3.2.2 Burrowing Owl

Black-tailed prairie dog burrows were noted at various locations throughout the Project area (Appendix A-2); therefore, there is potential that Burrowing Owls occur within the CPW-recommended buffer of the Project area (660 feet; CPW, 2020). If construction occurs within 660 feet of a prairie dog colony during the Burrowing Owl nesting season (March 15 – August 31), Pinyon recommends a Burrowing Owl survey be conducted following the guidelines outlined in *Recommended Survey Protocol and Actions to Protect Nesting Burrowing Owls* (CPW, 2021).

#### 4.3.2.3 Black-tailed Prairie Dog

Potentially active black-tailed prairie dog colonies are present at various locations throughout the Project area (Appendix A-2). Project activities should avoid impacts to the colonies when feasible. Where avoiding impacts is not feasible, Pinyon recommends the project follow guidelines outlined in Boulder County's Prairie Dog Management Policy (Boulder County, 2022). Additional information for minimizing potential impacts to the species can be found in CDOT's 2009 Impacted Black-tailed Prairie Dog Policy (CDOT, 2009).

#### 4.3.2.4 Northern Leopard Frog

There is a medium potential for the northern leopard frogs to occur in the Project area. The northern leopard frog is a SC species, which is not a statutory category; therefore, no protection or mitigation is required.



However, it is recommended that potential impacts be minimized by limiting vehicle operation designated work zones and staging areas.

#### 4.3.2.5 *Brassy Minnow, Common Shiner, Northern Redbelly Dace, Stonecat, and Cylindrical Papershell*

There is potentially suitable habitat within the lakes and/or creeks noted within the Project area for brassy minnow, common shiner, northern redbelly dace, stonecat, and the cylindrical papershell. Impacts to these species' habitats are anticipated to be minor and would be minimized by limiting vehicle and equipment operations within aquatic resources and following best management practices relating to water quality.

## 4.4 Cultural Resources

The COMPASS search returned 214 previously identified cultural resources and the desktop revealed 217 newly identified, potentially historic resources within the overall CRPA (Appendix A-3). A majority of the previously recorded resources are located along the northern half of the Project area, primarily through downtown Longmont. Newly identified, potentially historic resources were identified throughout the corridor. This desktop analysis should not be considered comprehensive, as most of the Project area has not been formally surveyed for cultural resources. Due to the number of known and potential cultural resources located within the CRPA, information for specific Project improvements is provided in Sections 4.4.1 through 4.4.3. Detailed information for the entire corridor is provided in the COMPASS Database Results and Potentially Historic Resources Tables (Appendix C).

**PLEASE NOTE:** Disclosure of the precise locations of archaeological resources to the public may be in violation of both federal and state laws. Applicable United States laws include but may not be limited to Section 304 of the NHPA (16 USC § 70w-3) and the Archaeological Resources Protection Act (16 USC § 470hh).

### 4.4.1 *Priority Safety and Mobility Improvements*

- **Dawson Drive Intersection Improvement:** Desktop review did not identify any previously recorded or newly identified, potentially historic resources intersecting the CRPA at the Dawson Drive intersection.
- **Arapahoe Road to Baseline Road Improvements:** The COMPASS file search identified three previously evaluated resources within the CRPA between Arapahoe Road and Baseline Road. Previously recorded resources within the CRPA include: the Road to Remembrance Gateway (5BL.432) located on the west side of the intersection of US 287 and Arapahoe Road; the Erie Water Supply, Boulder Canyon Ditch (5BL.5041.2) intersecting the CRPA at the intersection of US 287 and Arapahoe Road; and the Goodhue #1 Ditch (5BL.2731) intersecting the CRPA between Diamond Circle and Baseline Road. A review of readily available records revealed one newly identified potentially historic resource, 1290 North 107<sup>th</sup> Street, within the CRPA. For more information on the location of cultural resources within the CRPA, see Appendix C-3.
- **Dillon Road Intersection Improvement:** Desktop review did not identify any previously recorded or newly identified, potentially historic resources intersecting the CRPA at the Dillon Road intersection.
- **Miramonte Boulevard Intersection Improvement:** The COMPASS file search did not identify any previously evaluated resources within the CRPA at the Miramonte Boulevard intersection. A review of readily available records revealed one newly identified, potentially historic resource, 2151 Ridge Drive, within the CRPA but ultimately outside the Project area at the southwest corner of the intersection. For more information on the location of cultural resources within the CRPA, see Appendix C-3.
- **Midway Boulevard Intersection Improvement:** Desktop review did not identify any previously recorded or newly identified, potentially historic resources intersecting the CRPA at the Midway Boulevard intersection.



#### 4.4.2 Multi-Use Path: US 287 between Pike Road and Arapahoe Road

The COMPASS file search identified 24 previously evaluated resources within the CRPA between Pike Road and Arapahoe Road (Table 4). A review of readily available records revealed 43 newly identified potentially historic resources within the CRPA between Pike Road and Arapahoe Road (Table 5). For more information on the location of cultural resources within the CRPA, see Appendix C-3.

**Table 4. Summary of Previously Recorded Historic Resources**

Resource Number	Resource Name	Last Determination of Eligibility (Date)
5BL.432	Road to Remembrance Gateway	Officially Eligible for the SRHP (2021)
5BL.469	Union Pacific Railroad	Officially Eligible (2015)
5BL.488.3	Lower Boulder Ditch Segment	Field Eligible (1994) Contributing to Officially Eligible District (1994)
5BL.825	Van Thuyne Farm	Officially Not Eligible (1983)
5BL.826	Grant House – Grant Property	Officially Not Eligible (1983)
5BL.827*	Wadsworth House – Hurley Residence	Officially Not Eligible (1983)
5BL.828	Carlson Farm – Wallace Property	Field Eligible (1996)
5BL.860	Liggett Ditch	Officially Needs Data (2015)
5BL.861	Boulder-Weld County Ditch	Officially Not Eligible (1983)
5BL.862	Leyner Cottonwood No. 1 Ditch	106 Officially Eligible (2015)
5BL.1992	Leyner Farm	Field Not Eligible (1998)
5BL.3443	Hycrest Farm – Johnson-Yeager Farm	Officially Eligible (2020)
5BL.3444	Laughlin-Walker Farm – John Aken Laughlin Farm	Field Eligible (1998)
5BL.5041.2	Erie Water Supply, Boulder Canyon Ditch	Officially Not Eligible (1990)
5BL.5535	Kaestner-Schlagel Farm	Field Not Eligible (2005)
5BL.5537	Richart Property	Field Not Eligible (1995)
5BL.5736	Anderson Property	Field Not Eligible (1994)
5BL.7355	South Platte Supply Canal – Lower Boulder Ditch – Coalridge Ditch – Sullivan Ditch	Field Eligible for SRHP (2019) Contributing to Officially Eligible District (2019)
5BL.7882	Hoyt to Terry Street Transmission Line	Field Not Eligible (1998)
5BL.8718	Zaltin House – Gomez Residence	Field Not Eligible (2002)
5BL.9265	Nils Baler Farm – Joe Smith Sr. Farm	Field Not Eligible (2003)
5BL.9602	Frank Tyler Farm	Field Not Eligible (2005)
5BL.9604	Johnson-Vallat Farm – Haley Open Space	Field Not Eligible (2006)
5BL.9610	Frank Tyler Farm – Tyler Land & Livestock Company – Macy Open Space	Field Not Eligible (2005)

\* Resource not included in Appendix C-3 as these resources are protected under Section 304 of the NHPA (16 USC § 70w-3) and the Archaeological Resources Protection Act (16 USC § 470hh).



**Table 5. Summary of Newly Identified, Potentially Historic Resources**

Address	Date of Construction	Address	Date of Construction
5 Burlington Drive	1973	7963 Gaynor Way	1973-1989
606 Pike Road	1975	7931 Spinnaker Way	1973-1985
0 North 107 <sup>th</sup> Street	1912-2015	10691 Spinnaker Way	1974
8554 North 107 <sup>th</sup> Street	1920-2017	10686 Spinnaker Way	1976-2013
8532 North 107 <sup>th</sup> Street	1965-1986	6131 North 107 <sup>th</sup> Street	1911
8502 North 107 <sup>th</sup> Street	1963	5939 North 107 <sup>th</sup> Street	1913
8472 North 107 <sup>th</sup> Street	1900-1915	10881 Lookout Road	1967-2008
8444 North 107 <sup>th</sup> Street	1964	5373 North 107 <sup>th</sup> Street	1976
8415 North 107 <sup>th</sup> Street	1960-1965	5171 North 109 <sup>th</sup> Street	1920-1978
8382 North 107 <sup>th</sup> Street	1949-1958	5004 North 107 <sup>th</sup> Street	1915-2005
8306 North 107 <sup>th</sup> Street	1975	5005 North 107 <sup>th</sup> Street	1970
8197 North 107 <sup>th</sup> Street	1972	3350 North 107 <sup>th</sup> Street	1969
8156 Captains Lane	1977	2967 North 107 <sup>th</sup> Street	1965
8146 Captains Lane	1977	2931 North 107 <sup>th</sup> Street	1964
8138 Captains Lane	1969	2889 North 107 <sup>th</sup> Street	1964
8130 Captain Lane	1969	2885 North 107 <sup>th</sup> Street	1952-1957
8062 Boatswains Lane	1971	2390 North 107 <sup>th</sup> Street	1965-1978
8056 Boatswains Lane	1971	2395 North 107 <sup>th</sup> Street	1964
8052 Boatswains Lane	1971	2348 North 107 <sup>th</sup> Street	1967
8046 Boatswains Lane	1971	1700 Stonehenge Drive	1978
8015 North 107 <sup>th</sup> Street	1944-1945	10695 Arapahoe Road	1930-1985
7997 Gaynor Way	1973-1990		

#### 4.4.3 Multi-Use Path Segment: US 287 between Dillon Road and Miramonte Boulevard

The COMPASS file search identified eight previously evaluated resources within the CRPA between Dillon Road and Miramonte Boulevard (Table 6). A review of readily available records revealed five newly identified potentially historic resources within the CRPA between Dillon Road and Miramonte Boulevard (Table 7). For more information on the location of cultural resources within the CRPA, see Appendix C-3.

**Table 6. Summary of Previously Recorded Historic Resources**

Resource Number	Resource Name	Last Determination of Eligibility (Date)
5BL374	Burlington Northern Railroad	Officially Eligible (2015)
5BL2712	Rock Creek Site	Officially Eligible (1991); SRHP Listed (1993)
5BL2721	No Resource Name	Officially Not Eligible (1991)
5BL3117	No Resource Name	Officially Not Eligible (2000)
5BL3118	Joe Sabatini Place	Officially Not Eligible (1991)
5BL3121	Sanford's Convenience Plus Store	Officially Not Eligible (1990)
5BL3424	No Resource Name	Officially Not Eligible (1992)
5BL7956	No Resource Name	Field Not Eligible (1999)

**Table 7. Summary of Newly Identified, Potentially Historic Resources**

Address	Date of Construction
2205 South 112 <sup>th</sup> Street	Circa 1978
11250 Dillon Road	1965-1966
1690 South 112 <sup>th</sup> Street	1975
1756 Highway 287	1965-1971
Unnamed Concrete Ditch	Circa 1978



## 4.5 Parks and Recreational Resources

A total of 22 potential non-historic Section 4(f) resources occur within or near the Project (Table 8; Appendix A-4). In addition, one Section 6(f) resource is located in the southern portion of the Project area in the southeast corner of 6<sup>th</sup> Avenue and US 287: North Midway Park (Appendix A-4). Due to the number of potential non-historic resources mapped, only named resources (excluding bike lanes and sidewalks which are classified as transportation not recreational resources) are included in the section below; a comprehensive list of potential non-historic Section 4(f) resources, including unnamed resources, bike lanes, and sidewalks, is provided in Appendix A-4.

**Table 8. Potential Non-Historic Section 4(f) Resources**

Resource Name	Type of Resource	Managing Jurisdiction	Approximate Location
Dickens Farm Natural Area and Trails Within	Open space and trails	City of Longmont	Northeast corner of Ken Pratt Boulevard. and US 287
Saint Vrain Greenway Trail	Paved trail	City of Longmont	Northeast corner of Ken Pratt Boulevard. and US 287
Left Hand Greenway Trail	Paved trail	City of Longmont	West and east of US 287 between Missouri Ave./Quail Road and Emery Street
Erie Lake	Open space	Town of Erie	Northeast corner of Arapahoe Road and US 287
Prince Lake	Open space	Town of Erie	Southwest corner of Arapahoe Road and US 287
John Breaux Park and Trails Within	Community park and trails	City of Lafayette	East of US 287 between Emma Street and South Boulder Road
Adler-Fingru Coal Creek Open Space and Trail Within	Open space and trail	Boulder County-Lafayette-Louisville (Jointly Owned)	West of US 287 between Stage Station Way and Minotaur Drive
Coal Creek Corridor Open Space and Trail Within	Open space and trail	City of Lafayette	East of US 287 between Old Laramie Trail E and Public Road
Warembourg Open Space	Open space	Boulder County – Lafayette (Jointly Owned)	East of US 287 between Old Laramie Trail E. and 112 <sup>th</sup> Street
Sola Park and Trail Within	Community park and trail	City of Lafayette	East of US 287 between Old Laramie Trail E. and 112 <sup>th</sup> Street
Carolyn Holmberg Preserve and Trail Within	Nature preserve and trail	Boulder County	Southwest corner of Northwest Parkway. And US 287
Ruth Roberts Trail	Soft surface trail	Boulder County Parks and Open Space	US 287 between Miramonte Boulevard and Northwest Parkway
Ridgeview Open Space	Open space	City and County of Broomfield	Northeast corner of Miramonte Boulevard and US 287
Lake Link Trail	Soft surface trail	City and County of Broomfield	Northwest corner of Miramonte Boulevard and US 287



Resource Name	Type of Resource	Managing Jurisdiction	Approximate Location
287 Detention Pond and Trail Within	Other open lands and trail	City and County of Broomfield	Northwest corner of Miramonte Boulevard and US 287
Zang Spur Park and Trails Within	Community park and trails	City and County of Broomfield	Northwest corner of 10 <sup>th</sup> Ave. and US 287
Jefferson Town Center and Trail Within	Community park and trail	City and County of Broomfield	East of US 287 between Miramonte Boulevard and W. 10 <sup>th</sup> Avenue
Broomfield Trail	Paved trail	City and County of Broomfield	West and east of US 287 between Miramonte Blvd. and W. 10 <sup>th</sup> Ave.
Community Ditch Open Space and Trail Within	Open space and trail	City and County of Broomfield	West of US 287 south between 10 <sup>th</sup> Avenue and 6 <sup>th</sup> Avenue
Broomfield Professional Park Open Lands	Open space	City and County of Broomfield	Southwest corner of 6 <sup>th</sup> Avenue and US 287
North Midway Park and Trails Within	Community park and trails	City and County of Broomfield	Southeast corner of 6 <sup>th</sup> Avenue and US 287
Blue Star Memorial Park and Trails Within	Community park and trails	City and County of Broomfield	Southeast corner of 6 <sup>th</sup> Avenue and US 287

## 4.6 Environmental Justice

A total of 40 Census Block Groups were assessed; 33 are located in Boulder County, and 7 are located in Broomfield County.

Boulder County has a minority population of 24 percent; 16 of the 33 Block Groups evaluated have a higher than 24 percent minority population (Table 9). The majority of these Block Groups are located between SH 66 and CO 119 (Appendix A-5). Broomfield County has a minority population of 26 percent; 3 of the 7 Block Groups in Broomfield County have a minority population higher than 26 percent (Table 9). These Block Groups are scattered in the southern portion of the Project area (Appendix A-5).

Boulder County has a low-income population of almost 19 percent. Of the 33 Block Groups in Boulder County, 11 have a low-income percentage higher than 19 percent. These Block Groups are located mainly between SH 66 and CO 119 (Appendix A-5). Broomfield County has a low-income percentage of almost nine 9 percent, 4 of the 7 Block Groups in Broomfield County have a higher percentage of low-income populations. These Block Groups are all located south of Northwest Parkway (Appendix A-5).

Boulder County has a linguistically isolated (i.e., LEP) population of almost 2 percent. Of the 33 Block Groups, 8 have an LEP population higher than 2 percent. Broomfield County has an LEP population of 1.5 percent; of the 7 Block Groups, 2 have an LEP population higher than 1.5 percent. These LEP populations are scattered throughout the Project area (Appendix A-5).



**Table 9. Environmental Justice Populations in the Project Area.**

Census Tract Block Group	Minority Percentage	Low-Income Percentage	LEP Percentage
<b>Boulder County</b>			
Block Group 1, Census Tract 128.01	9%	0.00%	0.00%
Block Group 3, Census Tract 128.01	20%	10.34%	5.70%
Block Group 1, Census Tract 128.02	1%	16.85%	2.81%
Block Group 3, Census Tract 128.02	2.35%	0.00%	0.00%
Block Group 2, Census Tract 129.03	17.78%	13.04%	0.00%
Block Group 1, Census Tract 129.04	24.23%	6.94%	0.00%
Block Group 1, Census Tract 129.05	25.90%	17.53%	0.74%
Block Group 2, Census Tract 129.05	20.16%	16.45%	0.00%
Block Group 2, Census Tract 129.07	20.65%	5.71%	1.79%
Block Group 1, Census Tract 132.10	52.62%	20.14%	2.24%
Block Group 3, Census Tract 132.10	27.64%	14.66%	9.01%
Block Group 2, Census Tract 132.11	7.81%	0.00%	0.00%
Block Group 3, Census Tract 132.11	87.21%	36.86%	0.00%
Block Group 4, Census Tract 132.11	28.71%	11.40%	3.75%
Block Group 5, Census Tract 132.11	5.62%	17.60%	0.00%
Block Group 6, Census Tract 132.11	28.75%	14.66%	0.00%
Block Group 1, Census Tract 133.02	13.79%	38.86%	0.00%
Block Group 2, Census Tract 133.02	26.30%	39.76%	19.27%
Block Group 3, Census Tract 133.02	0.00%	28.14%	0.00%
Block Group 1, Census Tract 133.06	38.23%	17.93%	0.00%
Block Group 2, Census Tract 133.06	45.42%	21.84%	0.00%
Block Group 2, Census Tract 133.08	41.75%	45.26%	0.99%
Block Group 2, Census Tract 134.01	66.01%	45.50%	0.00%
Block Group 3, Census Tract 134.01	18.60%	35.51%	0.00%
Block Group 2, Census Tract 135.03	43.05%	28.38%	0.00%
Block Group 3, Census Tract 135.03	57.52%	15.16%	1.86%
Block Group 4, Census Tract 135.03	6.89%	13.38%	0.00%
Block Group 1, Census Tract 135.05	47.99%	11.08%	22.77%
Block Group 2, Census Tract 135.05	54.77%	18.57%	0.00%
Block Group 1, Census Tract 608.01	0.00%	56.25%	0.00%
Block Group 3, Census Tract 608.01	28.76%	11.06%	0.00%
Block Group 1, Census Tract 609	21.79%	13.57%	1.25%
Block Group 2, Census Tract 609	14.98%	7.58%	0.00%
<b>Broomfield County</b>			
Block Group 1, Census Tract 300	35.22%	10.14%	0.00%
Block Group 1, Census Tract 301	31.84%	19.93%	6.70%
Block Group 2, Census Tract 309	14.52%	0.00%	0.00%



Block Group 3, Census Tract 309	14.12%	0.00%	0.00%
Block Group 1, Census Tract 312.01	11.41%	26.47%	0.00%
Block Group 1, Census Tract 312.02	24.03%	2.26%	1.85%
Block Group 2, Census Tract 312.02	32.23%	16.69	0.00%
<b>State of Colorado</b>	34.82%	15.99%	2.60%
<b>Boulder County</b>	24.25%	18.96%	1.84%
<b>Broomfield County</b>	26.39%	8.93%	1.58%

*\*Highlighted percentages are higher than their respective counties.*

## 4.7 Land Use

Existing land uses in the vicinity of the Project area include mixed-use commercial, residential, and agricultural properties (Appendix A-6). The northern extent of the Project area within the City of Longmont is primarily zoned for development, either commercial or residential. The entirety of this area is designated as prime farmland if irrigated (Appendix A-7)

The central extent of the Project area, located in Lafayette from approximately CO 52 to CO 7, is comprised of agricultural land uses; soils are a mix of prime farmland if irrigated and farmland of statewide importance.

From CO 7 down to the southern extent of the Project area in Broomfield, land use is comprised of a mix of planned urban development, residential and commercial. This extent is almost entirely prime farmland if irrigation, with patches of farmland of statewide importance.



## 5. Potential Impacts and Next Steps

In support of the conceptual design phase, Pinyon has identified environmental impacts or constraints related the proposed improvements, providing recommendations on field surveys, agency consultation, and documentation that are expected to be required in the future for the construction of the Project, including the anticipated level of clearance and permitting. The jurisdictional agencies whose clearance processes were considered in this report are CDOT and FHWA, along with permitting and/or clearance requirements for the USACE, USFWS, and SHPO.

Impacts and recommendations for next steps vary by location and proposed design elements; however, the following resource recommendations and next steps are generally consistent throughout the corridor and summarized below:

- **Cultural Resources:** The level of documentation is dependent on applicable local, state, and federal regulations including but not limited to Section 106 of the NHPA, as amended (per 36 CFR § 800) and the SRHP consistent with CRS § 24-80.1 and 8 CCR § 1504-5. The following provides a guideline for potential documentation needs in future phases of the Project.
  - Resources determined Officially Eligible or those which are contributing to an NRHP District may require re-evaluation using OAHP Form 1405: Cultural Resource Re-Visitation Form.
  - Resources with field determinations of eligibility have not received official concurrence from the Colorado SHPO and may require evaluation using OAHP Form 1403: Architectural Inventory Form or OAHP Form 1400/1418: Management Data/Linear Component Form.
  - Resources determined Officially Not Eligible may require re-evaluation for NRHP or SRHP eligibility due to changing historical context or if more than 10 years have passed since the previous determination of eligibility.
  - Newly identified, potentially historic resources may require evaluation for NRHP eligibility using OAHP Form 1403: Architectural Inventory Form or OAHP Form 1400/1418: Management Data Form/Linear Component Form.
- **Environmental Justice:** There are several EJ populations located in the Project area; all Block Groups are expected to incur the same direct and indirect effects meaning that EJ populations are not anticipated to bear high or adverse impacts disproportionately. Similarly, improved safety and multi-modal connectivity will benefit all Block Groups. Should ROW impacts be required for acquisition and/or easements, parcels immediately adjacent to US 287 could be directly affected. The level of documentation anticipated will be dependent on where capacity is added, and the length of that new capacity. Improvements which are exempt as defined by CDOT will likely require completion of CDOT Template A. For improvements that do not add capacity, a CDOT EJ Template B will likely need to be completed. For improvements that do add capacity, a CDOT EJ Template C will likely need to be completed.
- **Land Use, including Farmlands:** The implementation of the proposed improvements is compatible with the vision of the City of Longmont; City of Lafayette; City and County of Broomfield; and Boulder County Comprehensive Plans. Direct impacts on land uses, including those to farmland, are expected to be minor. Should ROW impacts be required for acquisition and/or easements, it is anticipated the impacts would be minor and not expected to change land uses for the entire parcel.

For the remaining resources, existing conditions and recommendations are provided by location. If a resource is not present at the location of the proposal improvement, or it is not expected to be impacted at the location of the proposed improvement, next steps are not included for it in the tables below. The five priority safety and mobility improvements are summarized in Table 10; the MUP alignments are summarized in Table 11.



**Table 10. Summary of Findings and Recommendations – Priority Safety and Mobility Improvements**

Resource	Existing Conditions and Constraints	Recommended Next Steps	Level of Effort
<b>Dawson Drive Intersection Improvement</b>			
<b>Hazardous Materials</b>	No facilities were identified with a high potential to impact the Project area at this location.	Documentation of hazardous materials in Initial Site Assessment (ISA).	Low
<b>WOTUS/ Wetlands</b>	Roadside swales lacking a defined channel are located on the east and west of US 287 at Dawson Drive in the location of the proposed U-turn bulbout; these features are depicted as mapped freshwater emergent wetland habitat associated with Boulder Creek on the NWI (USFWS, 2023s).	<p>Formal delineation of potential WOTUS/wetlands according to USACE protocols.</p> <p>Documentation of potential WOTUS/wetlands in Biological Technical Memorandum (BTM).</p> <p>Impact analysis and Section 404 Permitting likely required for impacts to WOTUS. Likely will result in Nationwide Permit (NWP); however, if impacts are substantial (i.e., permanent impacts greater than 0.5 acre), an Individual Permit may be required. Section 404 permitting would trigger the need to comply with the ESA and Section 106 of the NHPA.</p> <p>A CDOT Wetland Finding report required if permanent wetland impacts exceed 500 square feet, or if temporary impacts exceed 1,000 square feet, regardless jurisdictional status. CDOT requires mitigation for all wetland impacts, at a 1:1 ratio, regardless of jurisdictional status.</p>	Medium
<b>Wildlife/ Sensitive Species</b>	<p>There is a medium potential for monarch butterflies to occur. Due to the potential for wetlands, minimal suitable habitat for ULTO may be present. There is a low potential for other federally or state-listed species to occur at this location.</p> <p>There is also the potential for MBTA constraints. Large trees in and within 0.5-mile of the Project area may provide nesting habitat for raptors. Small shrubs and grasses in the Project area could provide habitat for non-raptor migratory birds.</p> <p>Noxious weeds typical of disturbed areas and roadsides likely present.</p>	<p>Habitat assessment for federally listed species.</p> <p>Potential ESA coordination/consultation with USFWS.</p> <p>Migratory bird survey.</p> <p>Noxious weed survey.</p> <p>Documentation of biological resources in BTM.</p>	Medium
<b>Cultural Resources</b>	<p>No ROW acquisition or easement is anticipated, and the potential to impact historical resources is low.</p> <p>The corridor is in a highly developed area. If archaeological resources were present, they may have been disturbed by previous ground disturbing activities.</p>	If the Project has a federal nexus (i.e., Section 404 Permitting), then compliance with Section 106 of the NHPA would be required; minimal documentation anticipated.	Low
<b>Parks and Recreational Resources</b>	No parks, trails, open space areas, or recreational facilities were identified at this location.	None	Low



Resource	Existing Conditions and Constraints	Recommended Next Steps	Level of Effort
<b>Arapahoe Road to Baseline Road Improvements</b>			
<b>Hazardous Materials</b>	No facilities were identified with a high potential to impact the Project area at this location. Bridge structures are likely present; however, they are not anticipated to be impacted as part of the improvements.	Documentation of hazardous materials in ISA.	Low
<b>WOTUS/Wetlands</b>	Potential WOTUS are present at the southwest corner of US 287 and Arapahoe Road and nearby South Boulder Canyon; however, proposed improvements do not extend beyond existing roadway.	Formal delineation of potential WOTUS/wetlands according to USACE protocols; anticipates no WOTUS or wetlands impacted by improvements and no permitting required. Documentation of potential WOTUS/wetlands in BTM.	Low
<b>Wildlife/Sensitive Species</b>	There is a medium potential for monarch butterflies to occur; there is a low potential for other federally listed species to occur at this location.  A potentially active prairie dog colony is present to the west of US 287, south of South Boulder Canyon; however, proposed improvements do not extend beyond existing roadway. Given the minimal disturbance and work within the ROW, there is a low potential for federally or state listed species to be impacted.  There is also the potential for MBTA constraints. Large trees in and within 0.5-mile of the Project area may provide nesting habitat for raptors. Small shrubs and grasses in the Project area could provide habitat for non-raptor migratory birds. Burrowing Owls may nest in prairie dog colony.  Noxious weeds typical of disturbed areas and roadsides likely present.	Habitat assessment for federally listed species. Migratory bird survey, including surveys for Burrowing Owls. Noxious weed survey. Documentation of biological resources in BTM.	Low
<b>Cultural Resources</b>	No ROW acquisition or easement is anticipated, and the potential to impact historical resources is low. One site is located within the roadway ROW (5BL.432 – Road to Remembrance Gateway – Officially Eligible) which may require evaluation for direct and indirect impacts because of improvements to Arapahoe Road.  The corridor is in a highly developed area. If archaeological resources were present, they may have been disturbed by previous ground disturbing activities.	If the project has a federal nexus (i.e., federal permits or monies), then compliance with Section 106 of the NHPA would be required.  Coordination with local jurisdictions and consultation of the SRHP may be required, including coordination to avoid impacts (e.g., direct and indirect, such as visual) resulting from design elements at the 5BL.432 – Road to Remembrance Gateway site.	Medium
<b>Parks and Recreational Resources</b>	Prince Lake Open Space is located on the southwest corner of US 287 and Arapahoe Road; however, proposed improvements do not extend beyond existing roadway. Several existing and proposed trail alignments are present within this segment.	It is anticipated that improvements would result in an enhancement to existing facilities. If parks and recreational facilities will be impacted, coordination with the official with jurisdiction should be completed and the potential need for detours should be assessed.	Low



Resource	Existing Conditions and Constraints	Recommended Next Steps	Level of Effort
<b>Dillon Road Intersection Improvement</b>			
<b>Hazardous Materials</b>	No facilities were identified with a high potential to impact the Project area at this location. Bridge structures are likely present; however, they are not anticipated to be impacted as part of the improvements.	Documentation of hazardous materials in ISA.	Low
<b>WOTUS/ Wetlands</b>	Potential WOTUS and wetlands are not likely present at this location.	Formal delineation of potential WOTUS/wetlands according to USACE protocols; anticipates no potential WOTUS or wetlands impacted by improvements and no permitting required. Findings documented in BTM.	Low
<b>Wildlife/ Sensitive Species</b>	There is a medium potential for monarch butterflies to occur; there is a low potential for other federally or state-listed species to occur at this location.  There is a potential for MBTA constraints. Large trees in and within 0.5-mile of the Project area may provide nesting habitat for raptors, and there is mapped Bald Eagle summer forage in the southwest corner of Dillon Road and US 287 (CPW, 2023a). Small shrubs and grasses in the Project area could provide habitat for non-raptor migratory birds.  Noxious weeds typical of disturbed areas and roadsides likely present.	Habitat assessment for federally listed species.  Migratory bird survey.  Noxious weed survey.  Documentation of biological resources in BTM.	Low
<b>Cultural Resources</b>	No ROW acquisition or easement is anticipated, and the potential to impact historical resources is low.  The corridor is in a highly developed area. If archaeological resources were present, they may have been disturbed by previous ground disturbing activities.	If the project has a federal nexus (i.e., federal permits or monies), then compliance with Section 106 of the NHPA would be required.  The potential to impact historical resources is low.	Low
<b>Parks and Recreational Resources</b>	Carolyn Holmberg Preserve and an Unnamed Open Space is located to the southwest corner and southeast of US 287 and Dillon Road, respectively; however, proposed improvements do not extend beyond existing roadway. Several existing and proposed trail alignments are present within this segment.	It is anticipated that improvements would result in an enhancement to existing facilities. If parks and recreational facilities will be impacted, coordination with the official with jurisdiction should be completed and the potential need for detours should be assessed.	Low



Resource	Existing Conditions and Constraints	Recommended Next Steps	Level of Effort
<b>Miramonte Boulevard Intersection Improvement</b>			
<b>Hazardous Materials</b>	One high potential facility is located on the northeast corner of Miramonte Boulevard. This is a downgradient facility with impacted soil and groundwater and a potential for Regulated Asbestos Contaminated Soils. Impacts are primarily on the southwestern portion of the property. The facility includes use restrictions for allowable improvements and groundwater use.	Documentation of hazardous materials in ISA. Development of a Materials Management Plan. Improvements greater than 8 feet below ground surface (bgs) may encounter impacted soil and/or groundwater. Special handling and/or disposal may be required (i.e., Materials Management Plan, remediation dewatering permit).	Medium
<b>WOTUS/ Wetlands</b>	The 287 Detention Pond is located west of US 287, north of Miramonte Boulevard. Potential fringe wetlands and riparian areas may be associated with this feature, located near the bus stop improvements.	Formal delineation of potential WOTUS/wetlands according to USACE protocols. Documentation of potential WOTUS/wetlands in BTM. Impacts to potential WOTUS not anticipated. A CDOT Wetland Finding report required if permanent wetland impacts exceed 500 square feet, or if temporary impacts exceed 1,000 square feet, regardless jurisdictional status. CDOT requires mitigation for all wetland impacts, at a 1:1 ratio, regardless of jurisdictional status.	Medium
<b>Wildlife/ Sensitive Species</b>	There is a medium potential for monarch butterflies to occur. There is a low potential for other federally or state-listed species to occur at this location.  There is also the potential for MBTA constraints. Large trees in and within 0.5-mile of the Project area may provide nesting habitat for raptors. Small shrubs and grasses in the Project area could provide habitat for non-raptor migratory birds.  Noxious weeds typical of disturbed areas and roadsides likely present.	Habitat assessment for federally listed species. Migratory bird survey. Noxious weed survey. Documentation of biological resources in BTM.	Low
<b>Cultural Resources</b>	No ROW acquisition or easement is anticipated, and the potential to impact historical resources is low.  The corridor is in a highly developed area. If archaeological resources were present, they may have been disturbed by previous ground disturbing activities.	If the project has a federal nexus (i.e., federal permits or monies), then compliance with Section 106 of the NHPA would be required.  The potential to impact historical resources is low.	Low
<b>Parks and Recreational Resources</b>	Ridgeview Open Space is located to the northeast of US 287 and Miramonte Boulevard and 287 Detention Pond is located to the northwest; however, proposed improvements do not extend beyond existing roadway. Several existing and proposed trail alignments are present within this segment.	It is anticipated that improvements would result in an enhancement to existing facilities. If parks and recreational facilities will be impacted, coordination with the official with jurisdiction should be completed and the potential need for detours should be assessed.	Low







Resource	Existing Conditions and Constraints	Recommended Next Steps	Level of Effort
<b>Midway Intersection Improvement</b>			
<b>Hazardous Materials</b>	One high potential site is located on the southwest corner of US 287 and West Midway Boulevard, consisting of the upgradient facility Circle K Store #2709873, 425 US Highway 287 ERIS ID #371. USTs are located on the northern extent of parcel (adjacent to improvements). ROW impacts are anticipated.	Documentation of hazardous materials in ISA Development of a Materials Management Plan. Improvements greater than 8 feet bgs may encounter impacted soil and/or groundwater. Special handling and/or disposal may be required (i.e., Materials Management Plan, remediation dewatering permit).	Medium
<b>WOTUS/ Wetlands</b>	Potential WOTUS and wetlands are not likely present at this location.	Formal delineation of potential WOTUS/wetlands according to USACE protocols; anticipates no potential WOTUS or wetlands impacted by improvements and no permitting required. Findings documented in BTM.	Low
<b>Wildlife/ Sensitive Species</b>	There is a low potential for federally listed species to occur at this location. A potentially active prairie dog colony is present to the west of US 287, south of Midway Boulevard; however, proposed improvements do not extend into this area. Given the minimal disturbance and work within the ROW, there is a low potential for federally or state listed species to be impacted.  There is also the potential for MBTA constraints. Large trees in and within 0.5-mile of the Project area may provide nesting habitat for raptors. Burrowing Owls may nest in prairie dog colony. Small shrubs and grasses in the Project area could provide habitat for non-raptor migratory birds.  Noxious weeds typical of disturbed areas and roadsides likely present.	Habitat assessment for federally listed species. Migratory bird survey, including surveys for Burrowing Owls. Noxious weed survey. Documentation of biological resources in BTM.	Low
<b>Cultural Resources</b>	ROW acquisition and/or easements are anticipated; however, no known or potential historic resources were identified.  The corridor is in a highly developed area. If archaeological resources were present, they may have been disturbed by previous ground disturbing activities.	If the project has a federal nexus (i.e., federal permits or monies), then compliance with Section 106 of the NHPA would be required.  The potential to impact historical resources is low.	Low
<b>Parks and Recreational Resources</b>	No parks, trails, or recreational facilities were identified at this location.	None anticipated.	Low





Resources within the four MUP concepts on the Pike Road to Arapahoe Road and Dillon Road to Miramonte Boulevard Segments are provided in Tables 10 and 11, respectively. Where applicable, designation of low (green), medium (orange), or high (red) level of effort for clearance is indicated.



**Table 11. Summary of Findings and Recommendations – MUP Pike to Arapahoe**

Resource	West		East	
	MUP Clear Zone	MUP Barrier	MUP Clear Zone	MUP Barrier
<b>Hazardous Materials</b>	<p><u>Existing Conditions:</u> No high potential sites are located within this segment. Bridge structures are present throughout the corridor which may contain LBP and potential ACMs.</p> <p><u>Next Steps:</u> Documentation of hazardous materials in ISA, including LBP and ACM inspection for potential hazardous materials on bridges that may be impacted by the Project.</p>			
<b>WOTUS/ Wetlands</b>	<p><u>Existing Conditions:</u> Up to 8 named drainage features and several unnamed features extend throughout this segment. Based on the WOTUS dataset compiled by Pinyon, Consor evaluated the percentage of the total WOTUS acreage that would be impacted for that concept, as shown below. In summary, the East MUP Clear Zone results in a higher impact to potential to total WOTUS acreage; therefore, would likely require a higher level of effort and resources for Section 404 permitting and mitigation, including compliance with ESA and Section 106 of the NRHP.</p>			
	Wetlands 7.5% Open Waters 0.2% 	Wetlands 0.8% Open Waters 0.1 % 	Wetlands: 19.9% Open Waters: 0.9% 	Wetlands: 2.2% Open Waters: 0.3% 
	<p><u>Next Steps:</u> Formal delineation of WOTUS according to USACE protocols. Impact analysis and Section 404 Permitting likely required for impacts to WOTUS. It is anticipated that a separate NWP would apply to each crossing location; however, if impacts are substantial (i.e., permanent impacts greater than 0.5 acre), an Individual Permit may be required.</p> <p>A CDOT Wetland Finding report(s) required if permanent wetland impacts exceed 500 square feet, or if temporary impacts exceed 1,000 square feet, regardless jurisdictional status. CDOT requires mitigation for all wetland impacts, at a 1:1 ratio, regardless of jurisdictional status.</p>			
<b>Wildlife/ Sensitive Species</b>	<p><u>Existing Conditions:</u> There is a medium potential for monarch butterflies to occur. Due to the potential for wetlands and riparian habitats at the various drainage features, minimal suitable habitat for PMJM and ULTO may be present. Impacts to these habitats may result in the need for consultation with the USFWS, as such, the MUP Clear Zone (west or east) would likely require a higher level of effort for habitat evaluation, species-specific surveys and USFWS consultation. In addition, there is potential for MBTA constraints. Two locations have Bald Eagle nests within 0.5 mile of the Project area. Large trees are located in and within 0.5-mile of the Project area. The Project area may provide nesting habitat for raptors. Small shrubs and grasses could provide habitat for non-raptor migratory birds. Noxious weeds typical of disturbed areas and roadsides likely present.</p>			
	<p><u>Next Steps:</u> Given the potential for sensitive species to occur, habitat assessment for federally listed species would be required. Impacts to these habitats may result in the need for consultation with the USFWS, as such, the MUP Clear Zone (west or east) would likely require a higher level of effort for habitat evaluation, species-specific surveys and USFWS consultation. Bald Eagle nests occurring to the west of US 287 (within 0.5 mile of the Project area) may require further coordination with CPW or USFWS; the West MUP Clear Zone may require a higher level of effort given proximity to the nest locations. In addition, surveys for migratory birds and other biological resources (e.g., noxious weeds) may be warranted, with conditions documented in a BRR.</p>			
<b>Cultural Resources</b>	<p><u>Existing Conditions:</u> The COMPASS file search identified 24 previously evaluated resources and approximately 40 newly identified or potentially eligible (i.e., age-eligible) resources occur within this segment. Based on the historic resource dataset compiled by Pinyon, Consor evaluated the total number of properties that would be impacted for that concept, as shown below. In addition, an evaluation of ROW conditions was performed by Consor to identify the percentage of sufficient ROW to accommodate the proposed concept. In summary, the West MUP Clear Zone results in a higher impact to potentially historic properties (and ROW impacts); therefore, would likely require a higher level of effort and resources for Section 106 compliance.</p>			











Resource	West		East	
	MUP Clear Zone	MUP Barrier	MUP Clear Zone	MUP Barrier
	40 properties Sufficient ROW: 36% 	14 properties Sufficient ROW: 96% 	24 properties Sufficient ROW: 61% 	14 properties Sufficient ROW: 90% 
	<p><u>Next Steps:</u> If the Project has a federal nexus (i.e., Section 404 Permitting or Federal funding), then compliance with Section 106 of the NHPA would be required. Coordination with local jurisdictions and the SHPO is likely required. Field survey will be required, as well as site evaluations for potentially impacted resources. The following considerations can be included during design to minimize clearance requirements: Avoid impacts to resources determined Eligible; those without official determinations; and linear resources such as ditches and railroads with determinations of Officially Eligible or Officially Supporting. If impacts are unavoidable, target easements that do not alter the context or modify contributing features (i.e., access, structures, or property features such as rock walls and large farm trees).</p> <p>Avoid ROW impacts to resources that contain features more than 50 years in age which have not been evaluated for NRHP Eligibility.</p>			
<b>Parks and Recreational Resources</b>	<p><u>Existing Conditions:</u> Several existing and proposal trail alignments are present within this segment. In addition, Erie Lake Open Space is located east of US 287, north of Arapahoe Road. ROW impacts may be required to accommodate the East MUP Clear Zone and East MUP Barrier; however, would likely result in an enhancement to existing facilities.</p>			
	<p><u>Next Steps:</u> If parks and recreational facilities will be temporarily impacted, coordination with the owner should be completed and the potential need for detours should be assessed.</p>			
<b>General NEPA Considerations</b>	<p>It is anticipated that the MUP Barrier Path concepts would not individually or cumulatively result in a significant impact and could advance into NEPA with a Categorical Exclusion level of study. An Environmental Assessment (EA) could be triggered for resources in which a significant impact could be incurred, for example, with the MUP Clear Zone concepts (i.e., determination of adverse effect on historic properties pursuant to Section 106; formal consultation under Section 7 of the Endangered Species Act). However, the level of NEPA analysis would ultimately fall to the lead federal agency.</p>			

**Table 12. Summary of Findings and Recommendations – MUP Dillon to Miramonte**

Resource	West		East	
	MUP Clear Zone	MUP Barrier	MUP Clear Zone	MUP Barrier
<b>Hazardous Materials</b>	<p><u>Existing Conditions:</u> One high potential site, a former landfill facility, is located on the northeast quadrant of US 287 and Miramonte Boulevard. This is a downgradient facility with impacted soil and groundwater and a potential for Regulated Asbestos Contaminated Soils on the southwestern portion of the property. The facility includes use restrictions for allowable improvements and groundwater use. The East MUP Clear Zone and East MUP Barrier concepts have the potential to encounter contaminated materials. In addition, bridge structures are present throughout the corridor which may contain LBP and potential ACMs.</p>			
	<p><u>Next Steps:</u> Documentation of hazardous materials in ISA and development of Materials Management Plan. Improvements greater than 8 feet bgs may encounter impacted soil and/or groundwater. Special handling and/or disposal may be required (i.e., Materials Management Plan, remediation dewatering permit)</p>			
<b>Waters of the US/ Wetlands</b>	<p><u>Existing Conditions:</u> One named drainage feature (Rock Creek) and several unnamed features are in this segment. Based on the WOTUS dataset compiled by Pinyon, Consor evaluated the percentage of the total WOTUS acreage that would be impacted for that concept, as shown below. In summary, the West MUP Clear Zone results in a higher impact to potential to total WOTUS acreage; therefore, would likely require a higher level of effort and resources for Section 404 permitting and mitigation, including compliance with ESA and Section 106.</p>			



Resource	West		East	
	MUP Clear Zone	MUP Barrier	MUP Clear Zone	MUP Barrier
	Wetlands 1.3% Open Waters 0.1% 	Wetlands 0.3% Open Waters 0.1 % 	Wetlands: 0.4% Open Waters: 0.1% 	Wetlands: 0.5% Open Waters: 0.1% 
	<p><b>Next Steps:</b> Formal delineation of WOTUS according to USACE protocols. Impact analysis and Section 404 Permitting likely required for impacts to WOTUS. It is anticipated that a separate NWP would apply to each crossing location; however, if impacts are substantial (i.e., permanent impacts greater than 0.5 acre), an Individual Permit may be required.</p> <p>A CDOT Wetland Finding report(s) required if permanent wetland impacts exceed 500 square feet, or if temporary impacts exceed 1,000 square feet, regardless jurisdictional status. CDOT requires mitigation for all wetland impacts, at a 1:1 ratio, regardless of jurisdictional status.</p>			
<b>Wildlife/ Sensitive Species</b>	<p><b>Existing Conditions:</b> There is a medium potential for monarch butterflies to occur. Due to the potential for wetlands and riparian habitats at the various drainage features, minimal suitable habitat for PMJM and ULTO may be present, particularly at Rock Creek. Impacts to these habitats may result in the need for consultation with the USFWS, as such, the MUP Clear Zone (west or east) would likely require a higher level of effort for habitat evaluation, species-specific surveys and USFWS consultation. In addition, there is potential for MBTA constraints. Large trees in and within 0.5-mile of the Project area may provide nesting habitat for raptors. Small shrubs and grasses could provide habitat for non-raptor migratory birds. Noxious weeds typical of disturbed areas and roadsides likely present</p>			
	<p><b>Next Steps:</b> Given the potential for sensitive species to occur, habitat assessment for federally listed species would be required. Impacts to these habitats may result in the need for consultation with the USFWS, as such, the MUP Clear Zone (west or east) would likely require a higher level of effort for habitat evaluation, species-specific surveys and USFWS consultation. In addition, surveys for migratory birds and other biological resources (e.g., noxious weeds) may be warranted, with conditions documented in a BRR.</p>			
<b>Cultural Resources</b>	<p><b>Existing Conditions:</b> The COMPASS file search identified 8 previously evaluated resources and 5 newly identified or potentially eligible (i.e., age-eligible) resources occur within this segment. Based on the historic resource dataset compiled by Pinyon, Consor evaluated the total number of properties that would be impacted for that concept, as shown below. In addition, an evaluation of ROW conditions was performed by Consor to identify the percentage of sufficient ROW to accommodate the proposed concept. In summary, the West MUP Clear Zone results in a higher impact to potentially historic properties (and ROW impacts); therefore, would likely require a higher level of effort and resources for Section 106 compliance.</p>			
	6 properties Sufficient ROW: 70% 	4 properties Sufficient ROW: 84% 	6 properties Sufficient ROW: 62% 	3 properties Sufficient ROW: 89% 
	<p><b>Next Steps:</b> If the Project has a federal nexus (i.e., Section 404 Permitting or Federal funding), then compliance with Section 106 of the NHPA would be required. Coordination with local jurisdictions and the SHPO is likely required. Field survey will be required, as well as site evaluations for potentially impacted resources. The following considerations can be included during design to minimize clearance requirements:</p> <p>Avoid impacts to resources determined Eligible; those without official determinations; and linear resources such as ditches and railroads with determinations of Officially Eligible or Officially Supporting. If impacts are unavoidable, target easements that do not alter the context or modify contributing features (i.e., access, structures, or property features such as rock walls and large farm trees).</p> <p>Avoid ROW impacts to resources that contain features more than 50 years in age which have not been evaluated for NRHP Eligibility.</p>			
<b>Parks and Recreational Resources</b>	<p><b>Existing Conditions:</b> Several existing and proposal trail alignments are present within this segment. In addition, Carolyn Holmberg Preserve, Ridgeview Open Space and other Unnamed Open Space properties are located south of Dillon Road. ROW impacts may be required to accommodate the MUP alignments; however, would likely result in an enhancement to existing facilities.</p>			



Resource	West		East	
	MUP Clear Zone	MUP Barrier	MUP Clear Zone	MUP Barrier
	<u>Next Steps:</u> If parks and recreational facilities will be temporarily impacted, coordination with the Official with Jurisdiction should be completed and the potential need for detours should be assessed.			
<b>General Clearance Considerations</b>	It is anticipated that the MUP Barrier Path concepts would not individually or cumulatively result in a significant impact and could be advance into NEPA with a Categorical Exclusion level of study. An EA could be triggered for resources in which a significant impact could be incurred, for example, with the MUP Clear Zone concepts (i.e., determination of adverse effect on historic properties pursuant to Section 106; formal consultation under Section 7 of the Endangered Species Act). However, the level of NEPA analysis would ultimately fall to the lead federal agency.			

In addition to the resources discussed within this report, consideration should be made for future evaluation of visual resources, air quality and noise once design concepts are refined and traffic data becomes available.

- Visual analysis may be required to evaluate visual compatibility with landscape character, viewers (travelers and neighbors), and visual quality. For CDOT-sponsored projects, a Visual Impact Assessment (VIA) questionnaire may be required to evaluate the level of assessment required in compliance with FHWA guidelines.
- Air quality analysis, including greenhouse gas analysis, may be required by CDOT to ensure the Project would not cause or contribute to poor air quality on a regional or local level.
- Noise analysis may be required by CDOT to determine if the Project is anticipated to cause noise impacts and if noise abatement will be built as part of the Project. Projects can be defined as Type I or Type III, indicating a detailed noise analysis and technical report, or brief document, respectively.

It is recommended that Project scoping be conducted to identify the appropriate level of analysis required for all resources, including air quality and noise, in support of completing the appropriate NEPA document.



## 6. References

- Boulder County, 2001. “Comprehensive Plan Map.” Boulder County, September 2002. Available at: [bccp-map-onstreet-bikeways.pdf \(bouldercounty.gov\)](#).
- Boulder County, 2020. “Boulder County Comprehensive Plan”, Boulder County, July 2020. Available at: [Boulder County Comprehensive Plan](#)
- Boulder County, 2022. “Prairie Dog Habitat Element of the Grassland and Shrubland Management Policy.”, Boulder County, February 2023. Available at: [Prairie Dog Habitat Element of the Grassland and Shrubland Management Policy \(bouldercounty.gov\)](#).
- Boulder County, 2023a. “Boulder Area trails.” Accessed April 2023: [Search for '\\*' | Boulder County Open Data 2.0 \(arcgis.com\)](#).
- Boulder County, 2023b. Boulder County Property Search Database. Accessed April 2023: <https://maps.boco.solutions/propertysearch/>.
- Broomfield, 2003. “Open Space, Trails, Parks, and Recreation Master Plan: Major Community and Regional Trails (Proposed).” City and County of Broomfield, June 2003. Available at: [ArcView Print Job \(broomfield.org\)](#).
- Broomfield, 2016. “City and County of Broomfield Comprehensive Plan Update”, City and County of Broomfield, November 2016. Available at: [broomfield.org/DocumentCenter/View/21455/Comprehensive-Plan-2016?bidId=](#).
- Broomfield, 2023a. “Broomfield Raw Data Feed.” Accessed April 2023: [Search for 'Open Space And Trails' | Broomfield Open Data](#).
- Broomfield, 2023b. Broomfield County Parcel Search. Accessed April 2023: <https://broomfield.org/2739/Parcel-Search/>.
- CDOT, 2002. “Black-tailed Prairie Dog Relocation Guidelines,” CDOT, January 2002.
- CDOT, 2009. “Impacted Black-Tailed Prairie Dog Policy,” CDOT, January 2009.
- CDOT, 2023. “CDOT NEPA Manual”, CDOT, June 2023.
- CDOT, 2023. CDOT OTIS. Accessed April 2023: [MapView \(coloradodot.info\)](#).
- CDPHE, 2023. “Environmental Sites Mapper,” Accessed March 2023: <https://cdphe.maps.arcgis.com/apps/webappviewer/index.html?id=dbca3a2942764fd8bdb947826a5a2228>.
- CWA, 1972. 33 United States Code (USC) §1251-1387.
- CFR, 2021b. Bald and Golden Eagle Protection Act. Title 50 – Chapter I. May 28, 2021.
- Colorado Code of Regulations 8 CCR 1504-5 State Register of Historic Places.
- CNHP, 2022. “Colorado Rare Plant Guide.” CPW, April 2022. Available at: <https://cnhp.colostate.edu/rareplant/master-list/>.
- CNHP, 2023. “Colorado Conservation Data Explorer (CODEX).” Accessed May 2023: <https://codex.cnhp.colostate.edu/>.
- COMPASS. Colorado OAH. Accessed April 13, 2023: <https://gis.colorado.gov/compass/>
- CPW, 1985. Colorado Nongame, Endangered, and Threatened Species Conservation Act. 1985. Colorado Revised Statutes Annotated § 33-2-101-108.



- CPW, 2020. "Recommended Buffer Zones and Seasonal Restrictions for Colorado Raptors." Available at: <https://cpw.state.co.us/Documents/WildlifeSpecies/LivingWithWildlife/Raptor-Buffer-Guidelines.pdf>.
- CPW, 2021. "Recommended Survey Protocol and Actions to Protect Nesting Burrowing Owls." Revised April 6, 2021. Available at: <https://cpw.state.co.us/Documents/WildlifeSpecies/LivingWithWildlife/Recommended-Survey-Protocol-Burrowing-Owls.pdf>
- CPW, 2023a. "Species Activity Data." Last updated January 12, 2023. Available at: <https://www.arcgis.com/home/group.html?id=0e6f9051b06146018038e9a929ab4910&searchFacet=card+dropdown+item+details#overview>. Accessed April 2023.
- CPW, 2023b. "Threatened & Endangered List," Colorado Parks and Wildlife. Available at: <https://cpw.state.co.us/learn/Pages/SOC-ThreatenedEndangeredList.aspx>. Accessed April 2023.
- CPW, 2023c. "Colorado Trail Explorer: Colorado's Official Trail Map". Available at: [Colorado Trail Explorer \(COTREX\)](#). Accessed April 2023.
- Environmental Laboratory, 1987. "Corps of Engineers Wetlands Delineation Manual," Technical Report Y-87-1, US Army Engineer Waterways Experiment Station, Vicksburg, MS.
- EPA, 1989. Federal Enforcement for the Section 404 Program of the Clean Water Act; Memorandum Between the Department of the Army and EPA (1989). Available at: <https://www.epa.gov/cwa-404/federal-enforcement-section-404-program-clean-water-act>.
- EPA, 2021. CWA Compliance Monitoring; CWA Section 404. Available at: <https://www.epa.gov/compliance/clean-water-act-cwa-compliance-monitoring#wetlands>.
- EPA, 2023a. "Waters of the United States." Available at: [Waters of the United States | US EPA](#). Accessed October 2023.
- EPA, 2023b. "Cleanups in My Community Map," U.S. Environmental Protection Agency. Available at: <https://cimc.epa.gov/ords/cimc/f?p=cimc:map::::71>. Accessed March 2023.
- Erie, 2023. "Parks and Trails." Available at: [Parks and Trails | Town of Erie, CO Open Data Site \(arcgis.com\)](#). Accessed April 2023.
- Federal Register. 1977. The Provisions of EO 11990 (Protection of Wetlands), 42 FR 26961, 3 CFR, 1977, page 121. The Federal Register, May 24, 1977.
- FHWA, 1987. Guidance for Preparing and processing Environmental and Section 4(F) Documents. FHWA Technical Advisory, T 6640.8A. October 30, 1987.
- Google Earth Pro, 2023. "Google Earth Pro." Accessed April 2023: [Earth Versions – Google Earthhttps://www.google.com/earth/download/gep/agree.html](https://www.google.com/earth/download/gep/agree.html).
- Lafayette, 2019. "Parks, Recreation, and Open Space Master Plan Update." City of Lafayette, December 2019. Available at: [PROST-Master-Plan-2019\\_FINAL \(lafayetteco.gov\)](#).
- Lafayette, 2021. "Legacy Lafayette Comprehensive Plan" City of Lafayette, 2021. Available at: <https://www.lafayetteco.gov/DocumentCenter/View/33112/Lafayette-Comprehensive-Plan-Adopted-December-2021>
- Lafayette, 2023. "Lafayette Parks and Open Space Data." Accessed April 2023: [Lafayette Parks and Open Space - Overview \(arcgis.com\)](#).
- Longmont, 2014. "Parks, Recreation, and Trails Master Plan." City of Longmont, April 2014. Available at: [Parks, Recreation and Trails Master Plan | City of Longmont, Colorado \(longmontcolorado.gov\)](#).



- Longmont, 2016. "Envision Longmont, Multimodal and Comprehensive Plan." City of Longmont, July 2016. Available at: [Longmont\\_Book\\_Adopted072516\\_FINAL.indb \(longmontcolorado.gov\)](#).
- Longmont, 2023. "Plans, Maps and Reports: Parks, Open Space and Trails." Accessed April 2023: [Plans, Maps and Reports | City of Longmont, Colorado \(longmontcolorado.gov\)](#)".
- MBTA of 1918. 1918. 6 United States Code (USC) § 703-712 (§ 709 omitted).
- NatureServe, 2023. "NatureServe Explorer: An online encyclopedia of life [web application]. Version 7.1," NatureServe, Arlington, Virginia. Accessed April 2023: <http://www.natureserve.org/explorer>.
- NETR, 2023. "Historical Aerials: Viewer"; various years 1949-2019. Nationwide Environmental Title Research, LLC. Accessed April 2023: <https://www.historicaerials.com/viewer>.
- U.S. Census Bureau. (2021). Department of Commerce. Retrieved Accessed April 2023: from <https://data.census.gov/>.
- US DOT; Public Law 89-670; 42 USC. 1342 et. Sq.
- NRCS, 2023. "Web Soil Survey", US Department of Agriculture, NRCS. Accessed May 2023: [Web Soil Survey - Home \(usda.gov\)](#)
- USFWS, 1973. Endangered Species Act – As Amended through the 108th Congress. Department of the Interior. US Fish and Wildlife Service, Washington, D.C.
- USFWS, 1992. Endangered and Threatened Wildlife and Plants: Final Rule to List the Plant *Spiranthes diluvialis* (Ute ladies' -tresses) as a Threatened Species. January 17, 1992. Available at: [https://www.fws.gov/sites/default/files/federal\\_register\\_document/FR-1992-01-17.pdf](https://www.fws.gov/sites/default/files/federal_register_document/FR-1992-01-17.pdf).
- USFWS, 2010. "Endangered and Threatened Wildlife and Plants: Revised Critical Habitat for the Preble's Meadow Jumping Mouse in Colorado." December 15, 2010. Available at: [https://www.fws.gov/sites/default/files/federal\\_register\\_document/2010-30571.pdf](https://www.fws.gov/sites/default/files/federal_register_document/2010-30571.pdf).
- USFWS, 2016a. Draft Recovery Plan. Preble's Meadow Jumping Mouse (*Zapus hudsonius preblei*). January 12, 2016. U.S. Department of the Interior, U.S. Fish and Wildlife Service Mountain-Prairie Region, Lakewood, Colorado. 99 pages.
- USFWS, 2016b. "Denver Metropolitan Area Block Clearance Zone Letter," U.S. Fish and Wildlife Service, July 14, 2016.
- USFWS, 2021. USFWS Preble's Meadow Jumping Mouse GIS Trapping dataset. Provide to Pinyon by USFWS.
- USFWS, 2023a. "National Wetlands Inventory: Wetlands Mapper." Accessed April 2023: <https://fwsprimary.wim.usgs.gov/wetlands/apps/wetlands-mapper/>.
- USFWS, 2023b. "IPaC- Information for Planning and Consultation." Accessed April 2023: <http://ecos.fws.gov/ipac/>.
- USGS, 2022a. Longmont, Colorado. Available at: <https://ngmdb.usgs.gov/topoview/viewer>.
- USGS, 2022b. Erie, Colorado. Available at: <https://ngmdb.usgs.gov/topoview/viewer>.
- USGS, 2022c. Lafayette, Colorado. Available at: <https://ngmdb.usgs.gov/topoview/viewer>.
- USGS, 2023. "National Hydrography Dataset," United States Geological Survey. Accessed April 2023: <https://www.arcgis.com/home/webmap/viewer.html?url=https%3A%2F%2Fhydro.nationalmap.gov%2Farcgis%2Frest%2Fservices%2Fnhd%2FMapServer&source=sd>.



## **Appendix A. Environmental Resource Mapbook**



## **Appendix A-I. Hazardous Materials**









## A-I. HAZARDOUS MATERIALS



 Study Area



 High Potential Risk Site



 Low Potential Risk Site

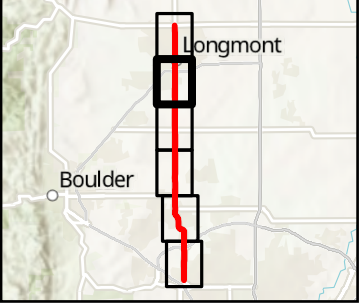

0 500 1,000

Feet



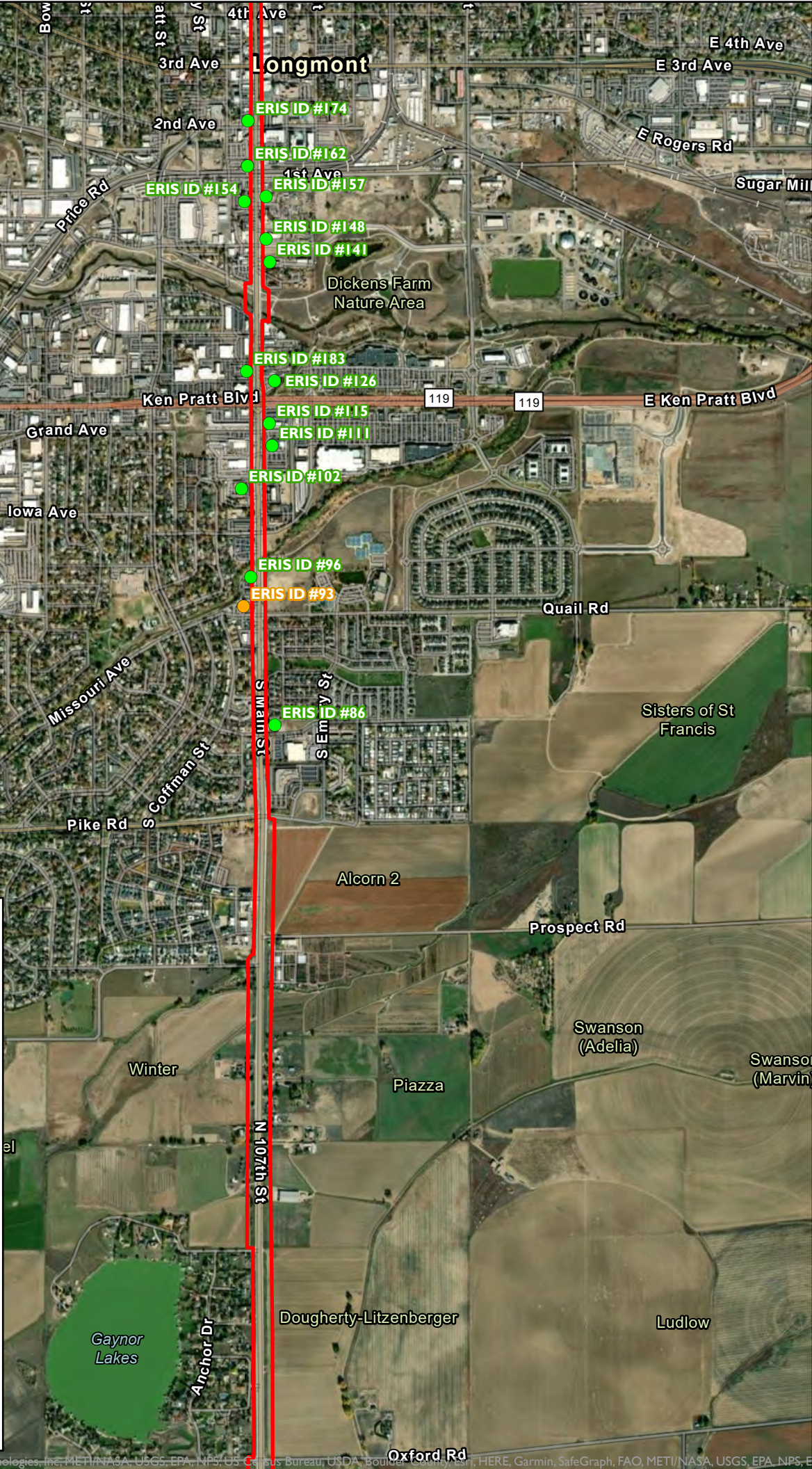



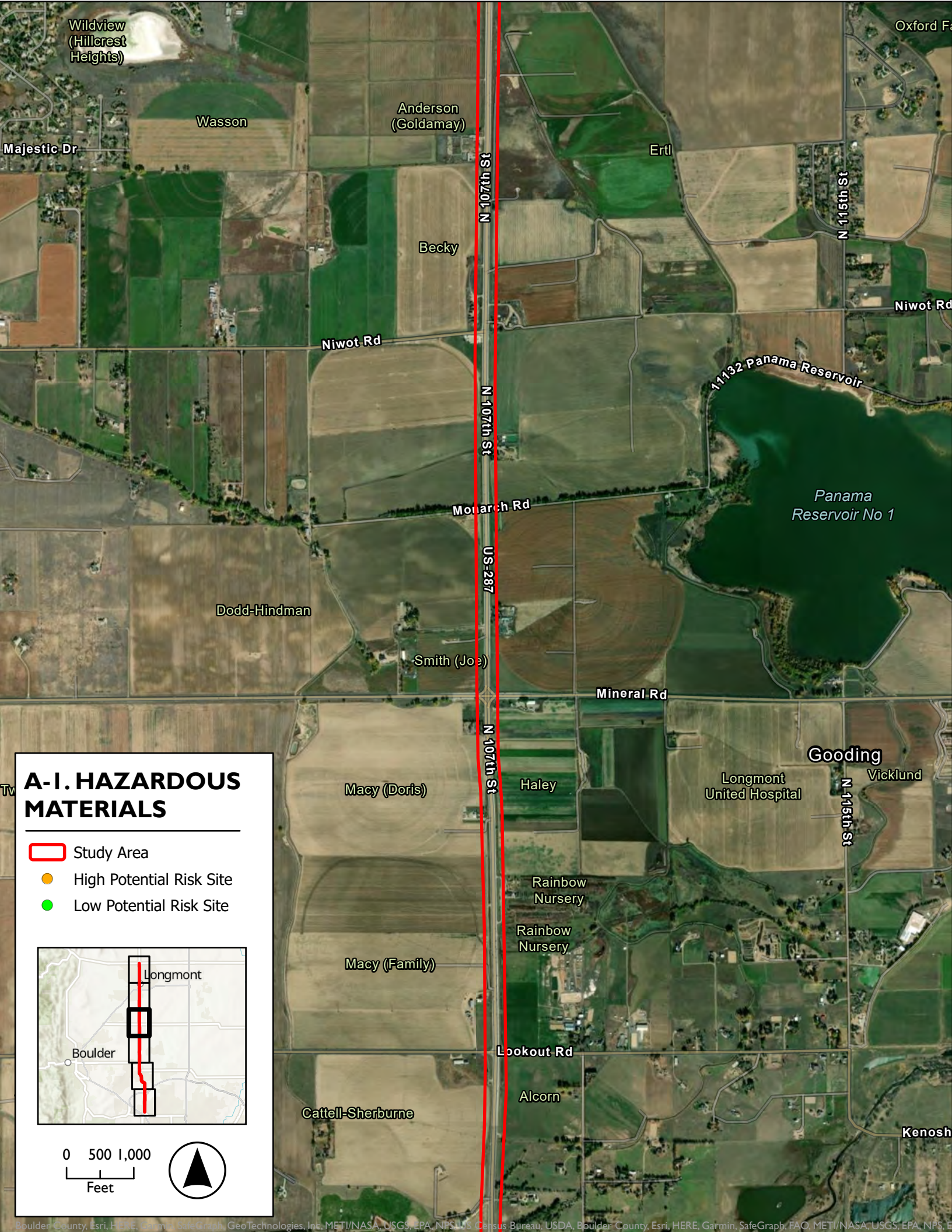



## A-I. HAZARDOUS MATERIALS

-  Study Area
-  High Potential Risk Site
-  Low Potential Risk Site

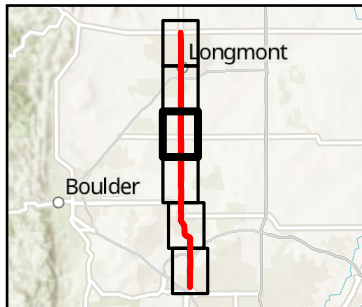

0 500 1,000  
Feet













## A-I. HAZARDOUS MATERIALS

-  Study Area
-  High Potential Risk Site
-  Low Potential Risk Site

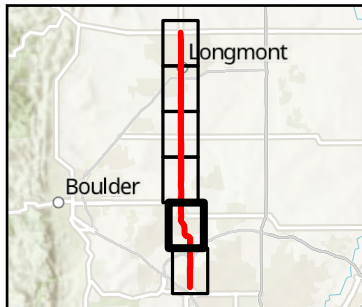



0 500 1,000  
Feet





## A-I. HAZARDOUS MATERIALS

-  Study Area
-  High Potential Risk Site
-  Low Potential Risk Site

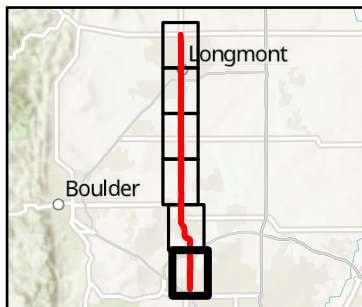

0 500 1,000  
Feet

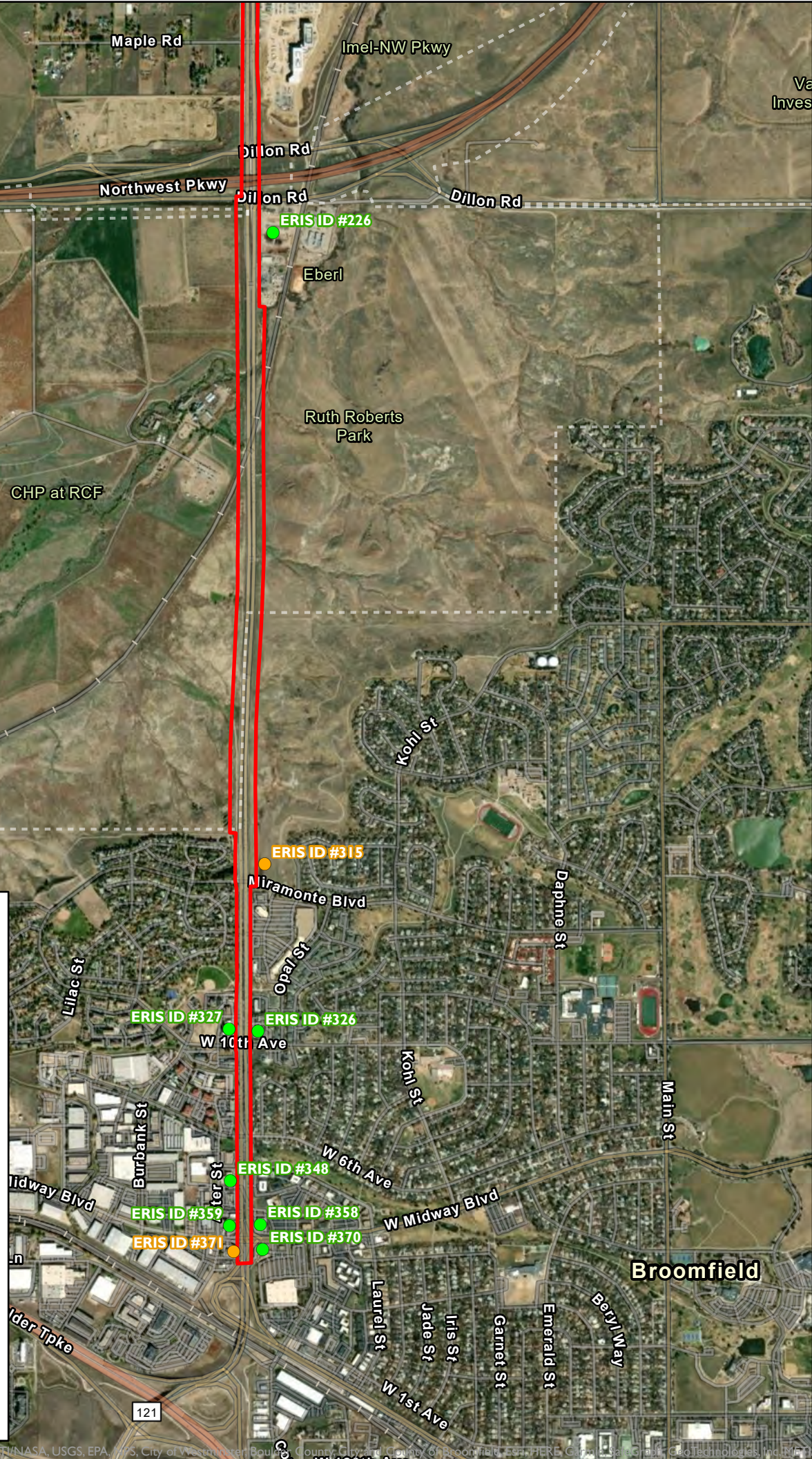







## **Appendix A-2. Biological Resources**







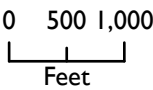
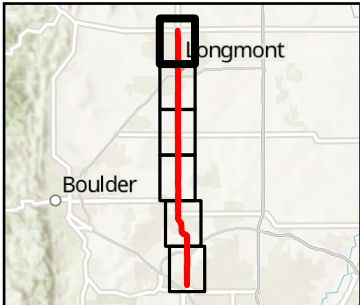

## A-2. BIOLOGICAL RESOURCES

-  Study Area
-  Potential Wetlands
-  Potential Non-wetland Waters
-  Black-tailed Prairie Dogs
-  Stream/Ditch/Canal





## A-2. BIOLOGICAL RESOURCES

-  Study Area
-  Potential Wetlands
-  Potential Non-wetland Waters
-  Black-tailed Prairie Dogs
-  Stream/Ditch/Canal

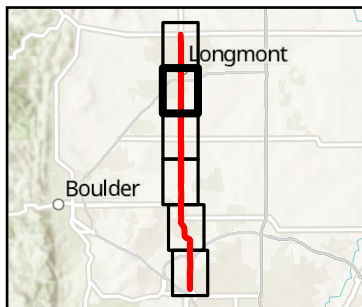





0 500 1,000  
Feet





## A-2. BIOLOGICAL RESOURCES

-  Study Area
-  Potential Wetlands
-  Potential Non-wetland Waters
-  Black-tailed Prairie Dogs
-  Stream/Ditch/Canal

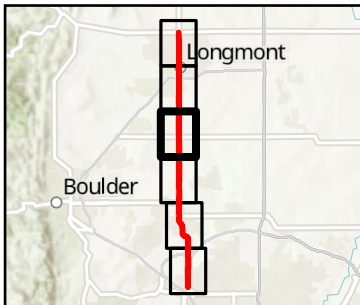





0 500 1,000  
Feet





## A-2. BIOLOGICAL RESOURCES

-  Study Area
-  Potential Wetlands
-  Potential Non-wetland Waters
-  Black-tailed Prairie Dogs
-  Stream/Ditch/Canal

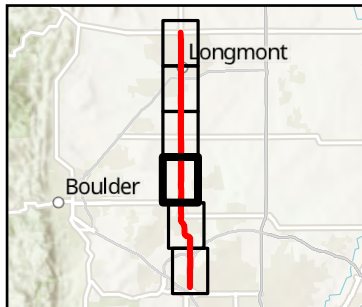



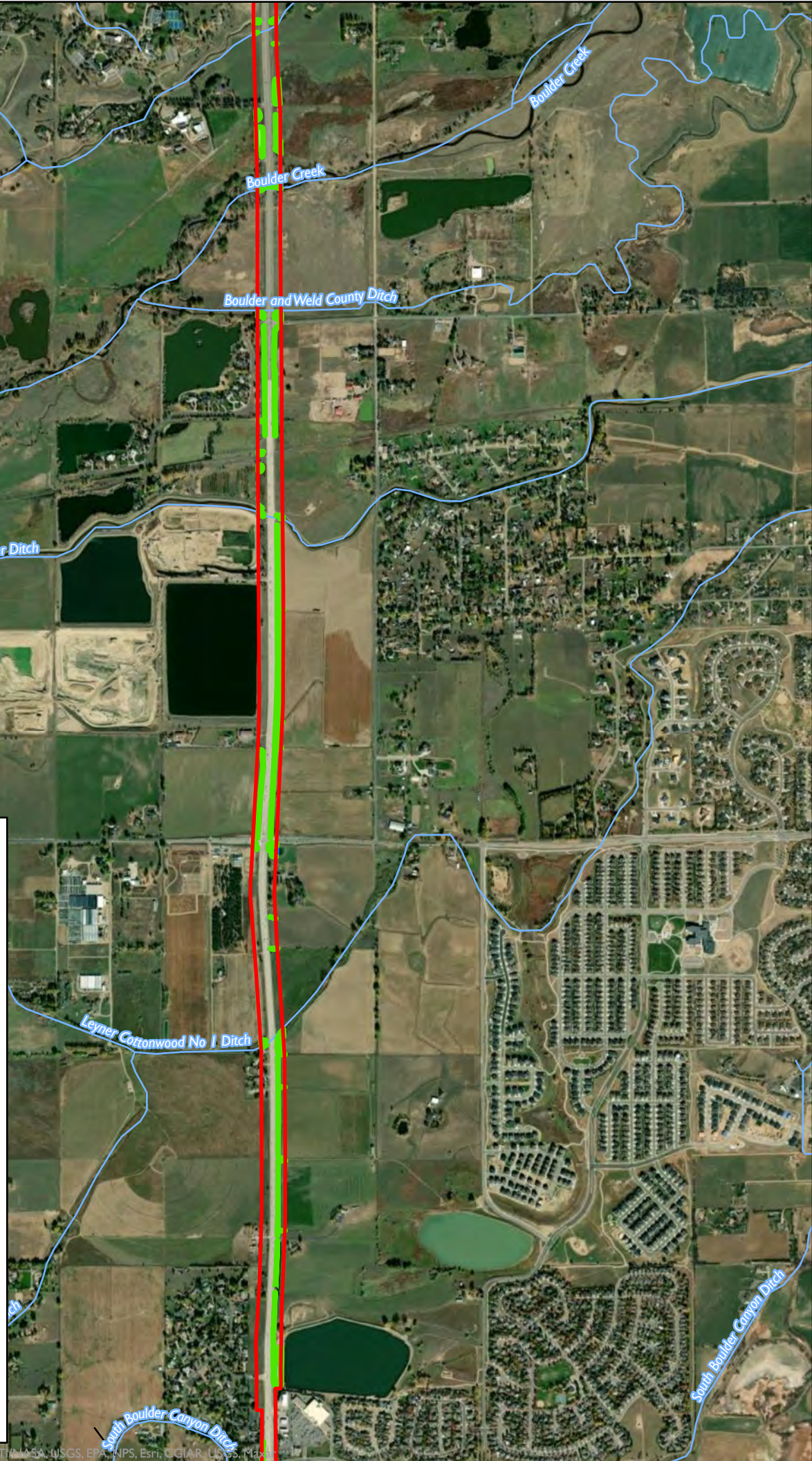

0 500 1,000  
Feet











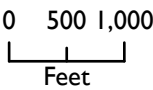
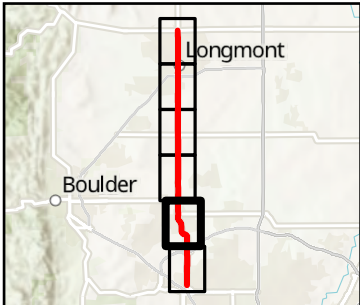

## A-2. BIOLOGICAL RESOURCES

-  Study Area
-  Potential Wetlands
-  Potential Non-wetland Waters
-  Black-tailed Prairie Dogs
-  Stream/Ditch/Canal





# A-2. BIOLOGICAL RESOURCES

-  Study Area
-  Potential Wetlands
-  Potential Non-wetland Waters
-  Black-tailed Prairie Dogs
-  Stream/Ditch/Canal

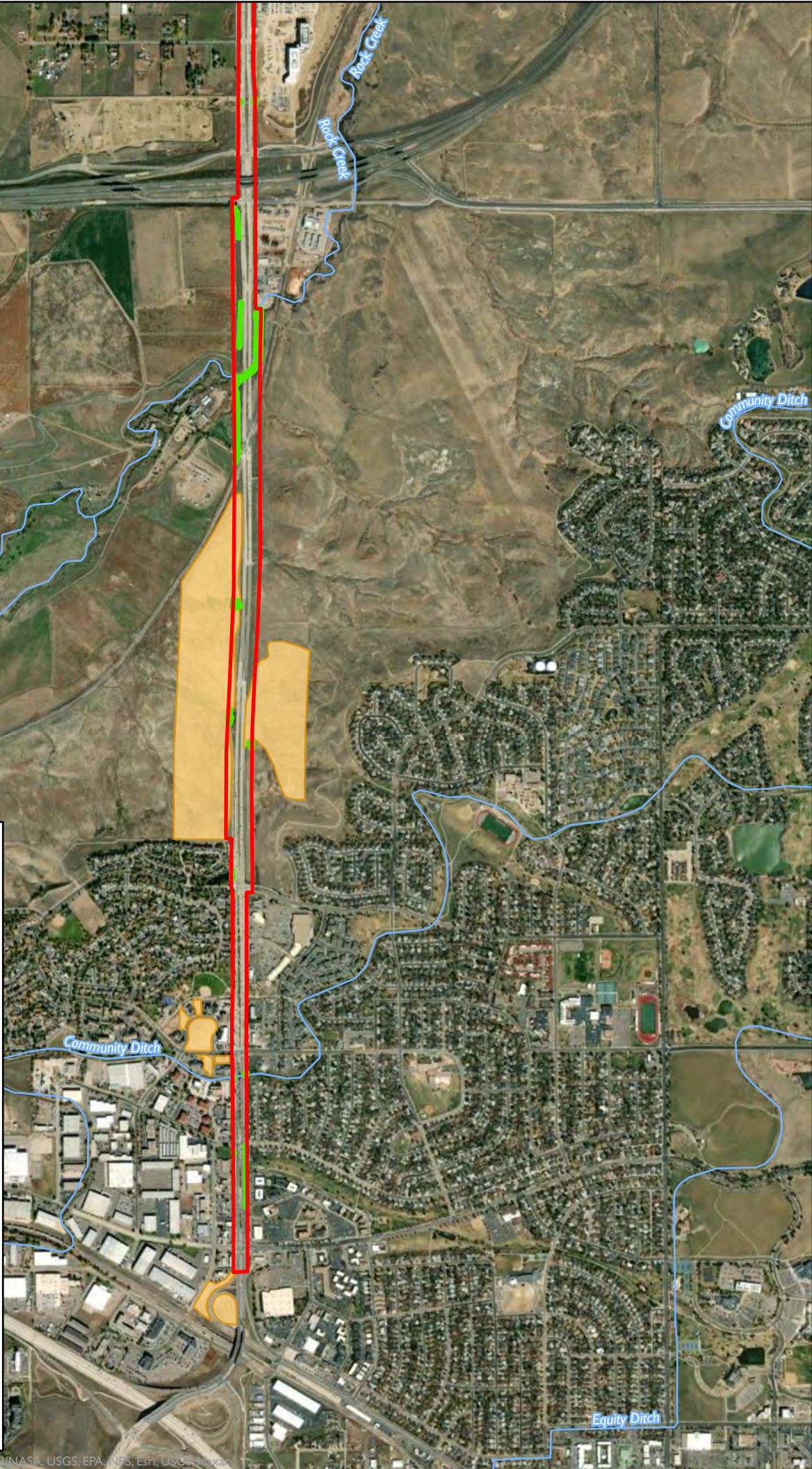
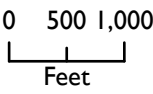
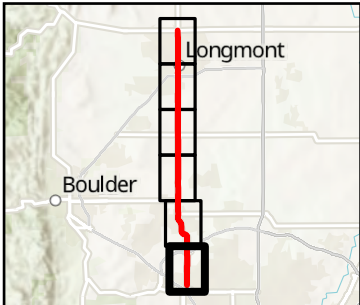



## **Appendix A-3. Cultural Resources**



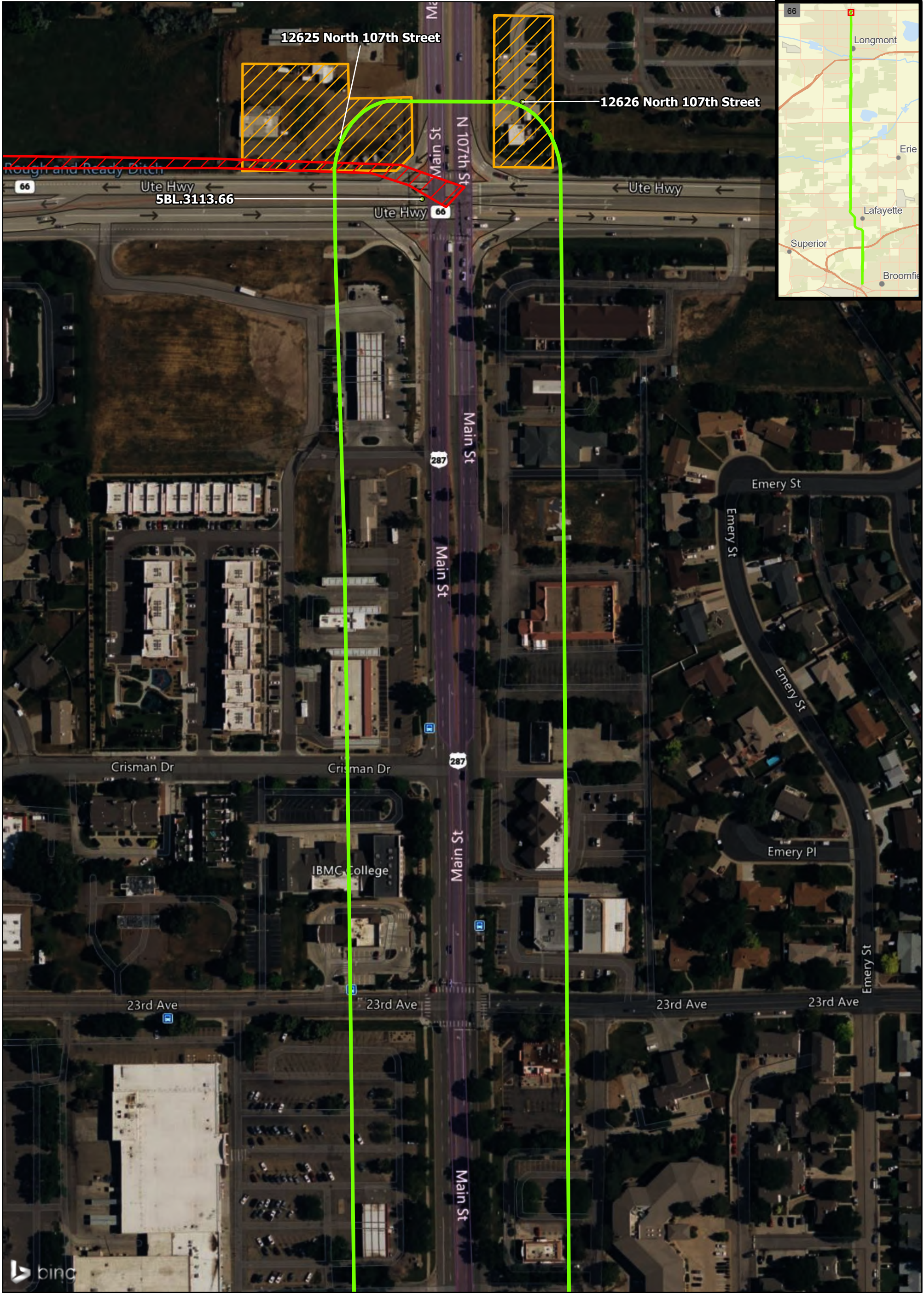

N

Legend

Potentially Historic

Previously Surveyed Resources

Cultural Resources Study Area

0100200

Feet

Cultural Resources Map Book

US 287 Vision Zero Safety & Mobility Study Area

Boulder County, Colorado

Drawn By: CJB

Page: 1 of 40

Reviewed By: DG

Date: 10/13/2023



Site Location: Multiple Sections and Townships, Range 69W, 6th Principal Meridian

Pinyon Project Number: 123084703

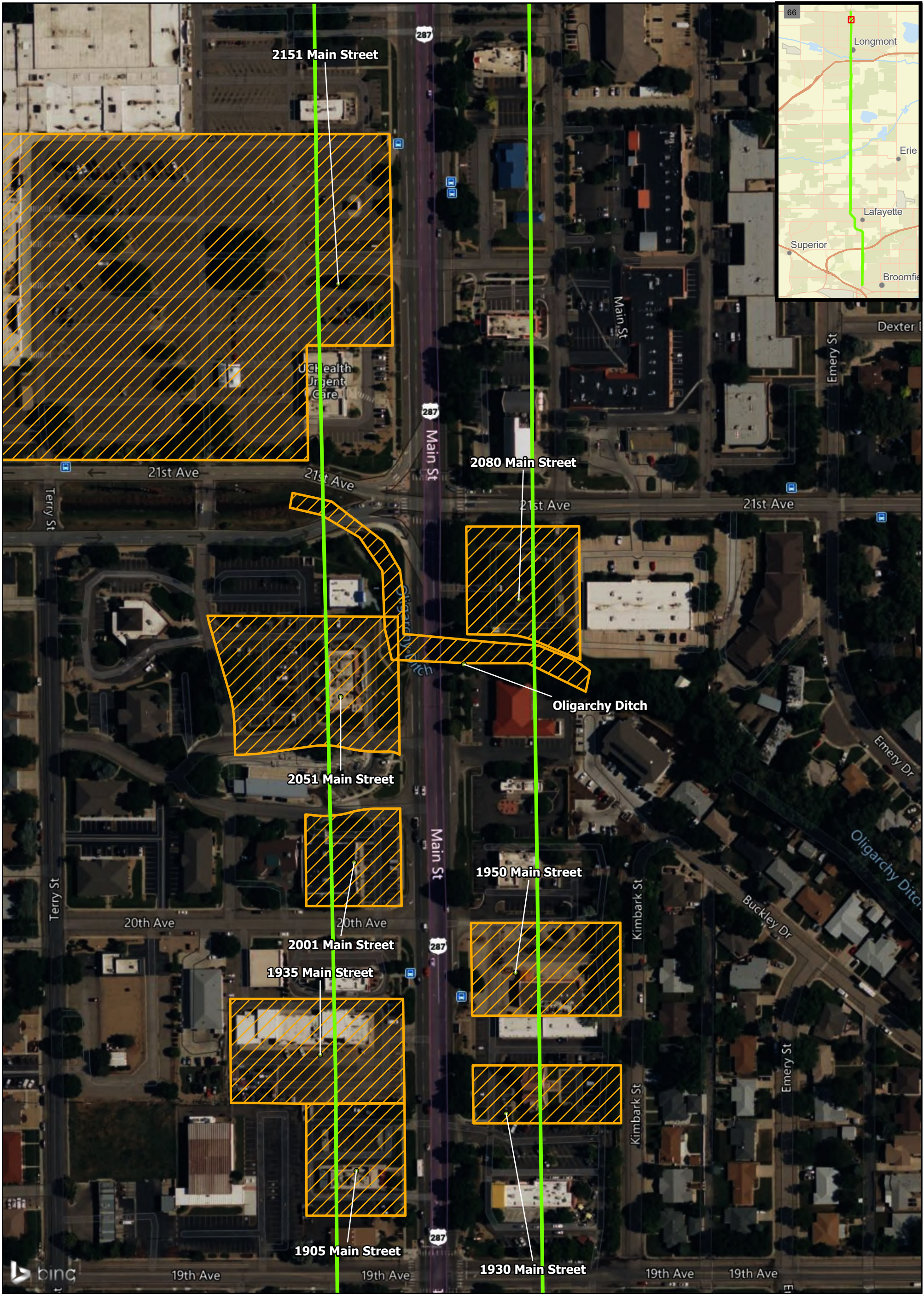



Legend

-  Potentially Historic
-  Previously Surveyed Resources
-  Cultural Resources Study Area

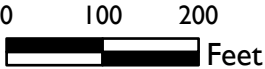

**Cultural Resources Map Book**  
US 287 Vision Zero Safety & Mobility Study Area  
Boulder County, Colorado

Site Location: Multiple Sections and Townships, Range 69W, 6th Principal Meridian

Pinyon Project Number: I23084703

Drawn By: CJB

Page: 2 of 40



Reviewed By: DG

Date: 10/13/2023

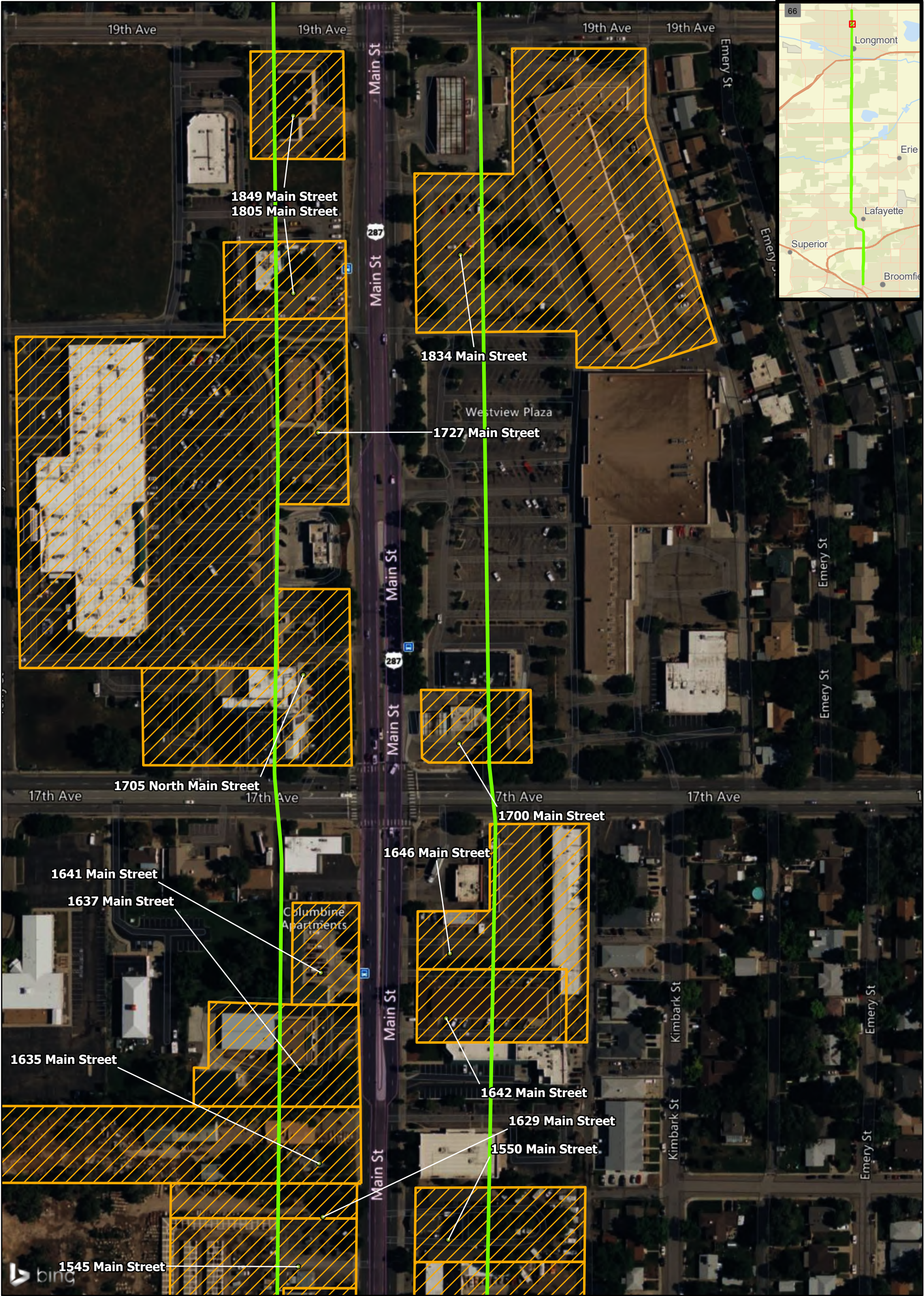



**Legend**

-  Potentially Historic
-  Previously Surveyed Resources
-  Cultural Resources Study Area

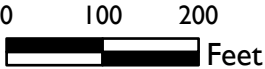

**Cultural Resources Map Book**  
US 287 Vision Zero Safety & Mobility Study Area  
Boulder County, Colorado

Site Location: Multiple Sections and Townships, Range 69W, 6th Principal Meridian

Pinyon Project Number: I23084703

Drawn By: CJB

Page: 3 of 40

Reviewed By: DG

Date: 10/13/2023







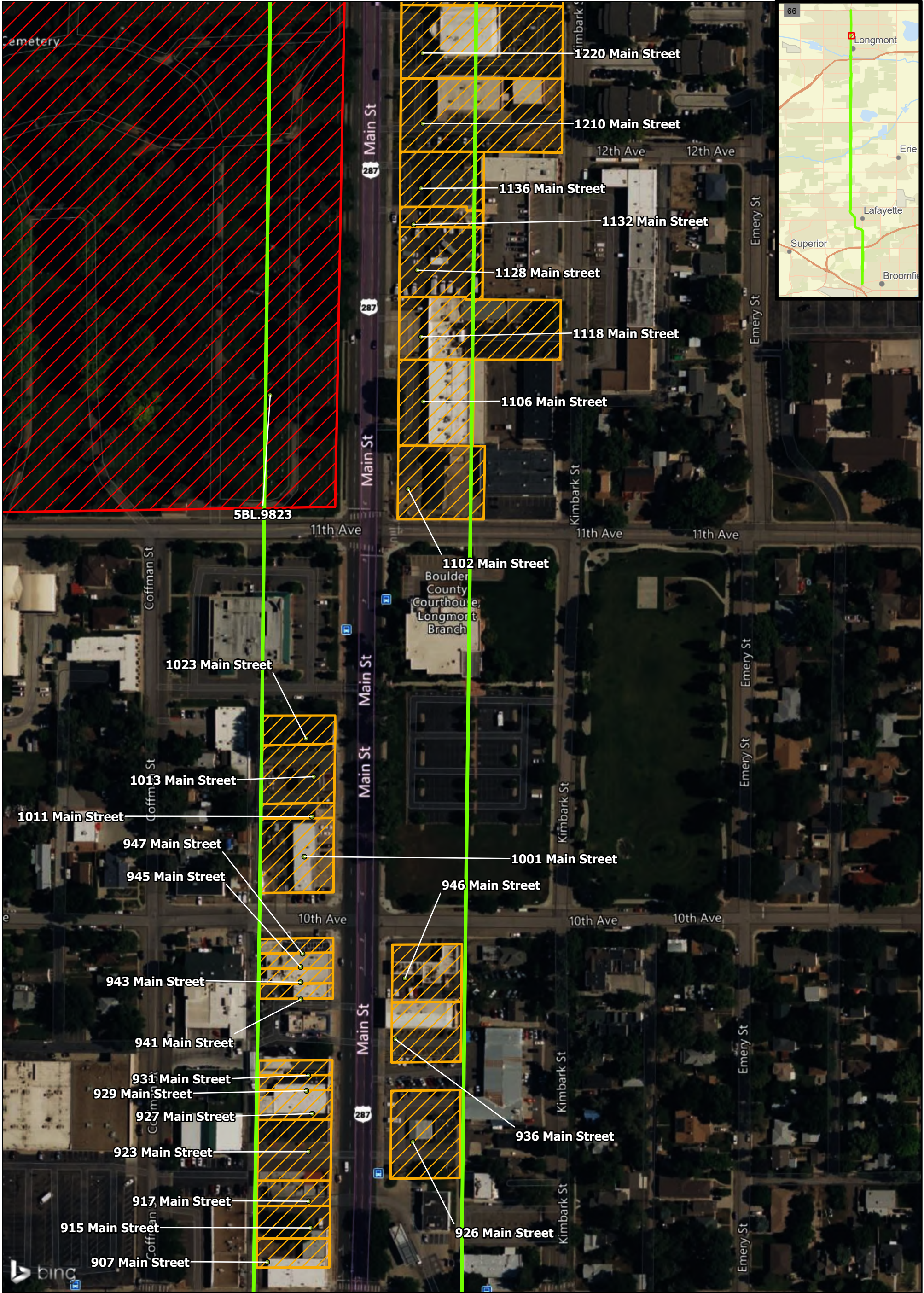

Legend

Potentially Historic

Previously Surveyed Resources

Cultural Resources Study Area

0100200

Feet

Pinyon

Environmental, Inc.

Cultural Resources Map Book

US 287 Vision Zero Safety & Mobility Study Area

Boulder County, Colorado

Drawn By: CJB

Page: 5 of 40



Reviewed By: DG

Date: 10/13/2023

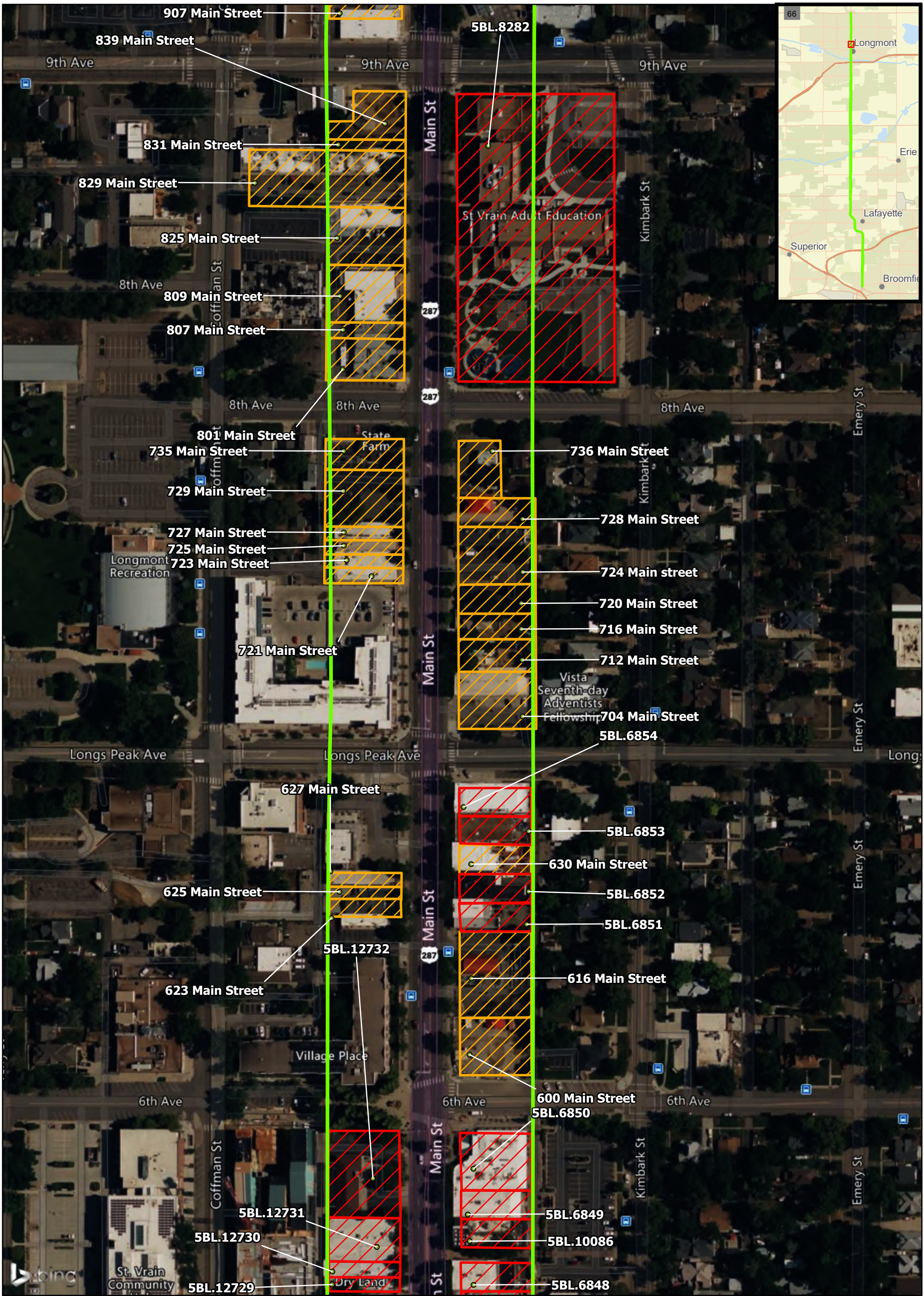



**Legend**

-  Potentially Historic
-  Previously Surveyed Resources
-  Cultural Resources Study Area



**Cultural Resources Map Book**  
US 287 Vision Zero Safety & Mobility Study Area  
Boulder County, Colorado

Site Location: Multiple Sections and Townships, Range 69W, 6th Principal Meridian

Pinyon Project Number: 123084703

Drawn By: CJB

Page: 6 of 40



Reviewed By: DG

Date: 10/13/2023

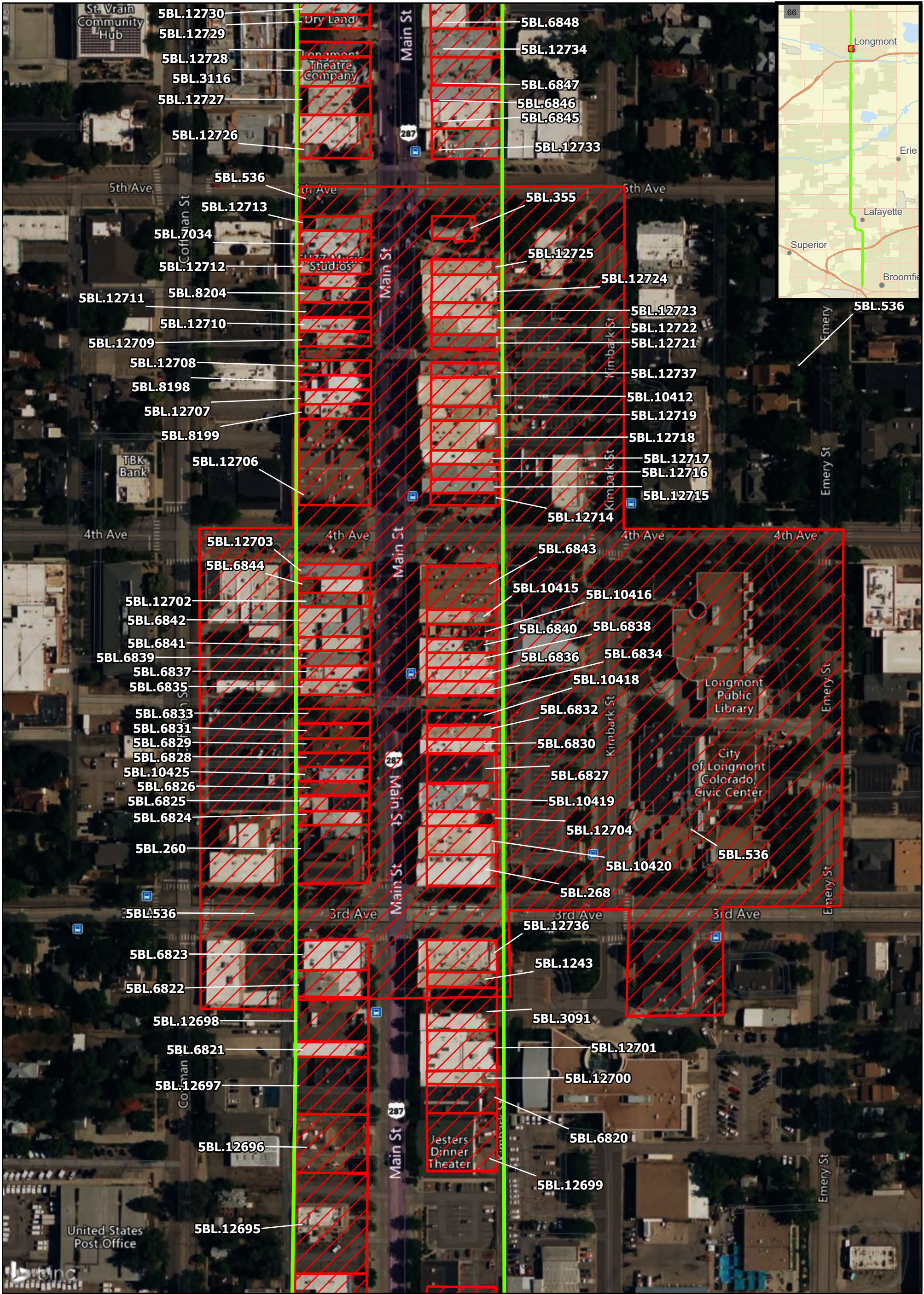



**Legend**

-  Potentially Historic
-  Previously Surveyed Resources
-  Cultural Resources Study Area

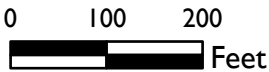

**Cultural Resources Map Book**  
US 287 Vision Zero Safety & Mobility Study Area  
Boulder County, Colorado



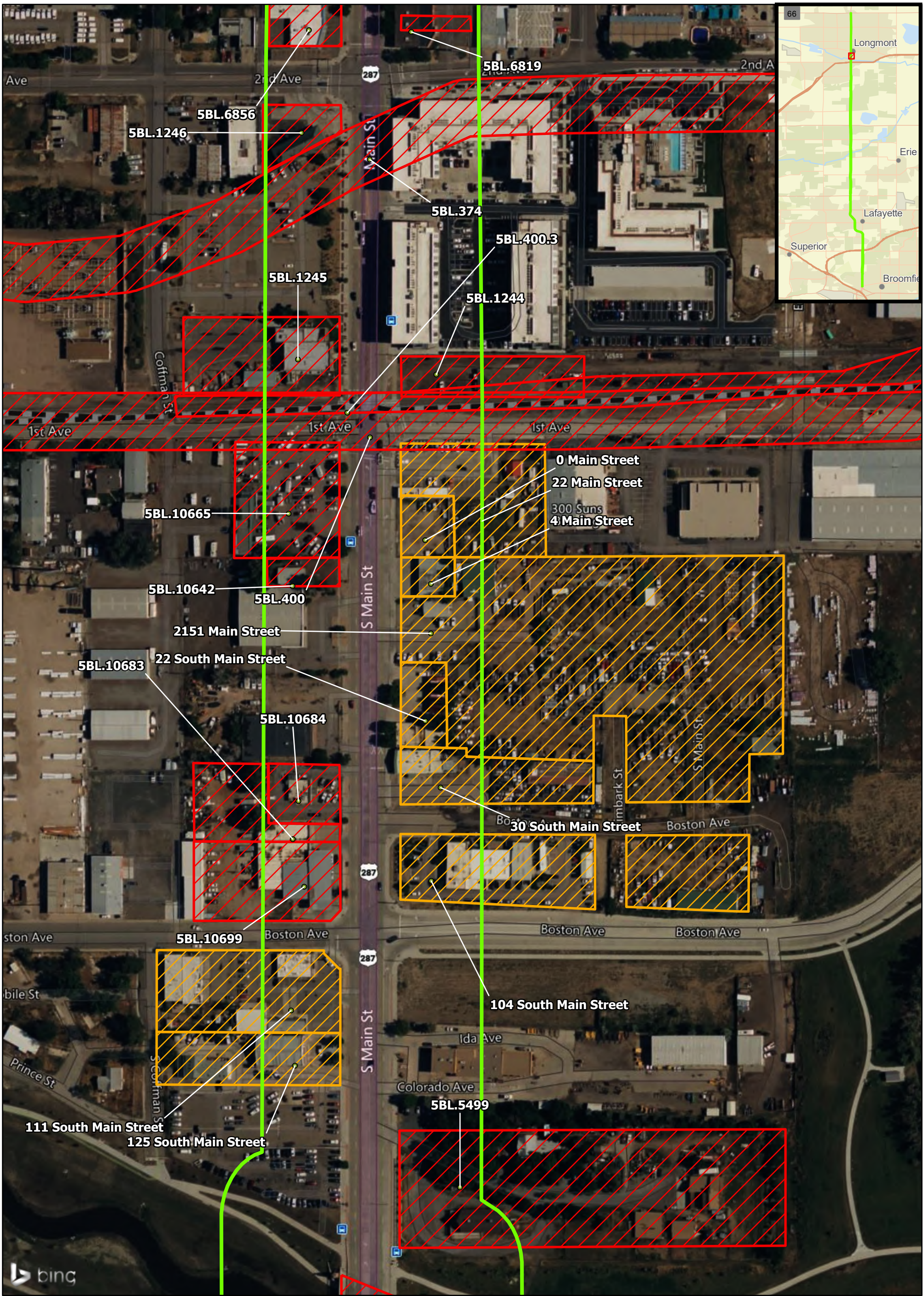

- Legend**
- Potentially Historic
  - Previously Surveyed Resources
  - Cultural Resources Study Area

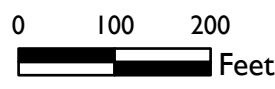

**Cultural Resources Map Book**



US 287 Vision Zero Safety & Mobility Study Area  
Boulder County, Colorado

Drawn By: CJB	Page: 8 of 40
Reviewed By: DG	Date: 10/13/2023

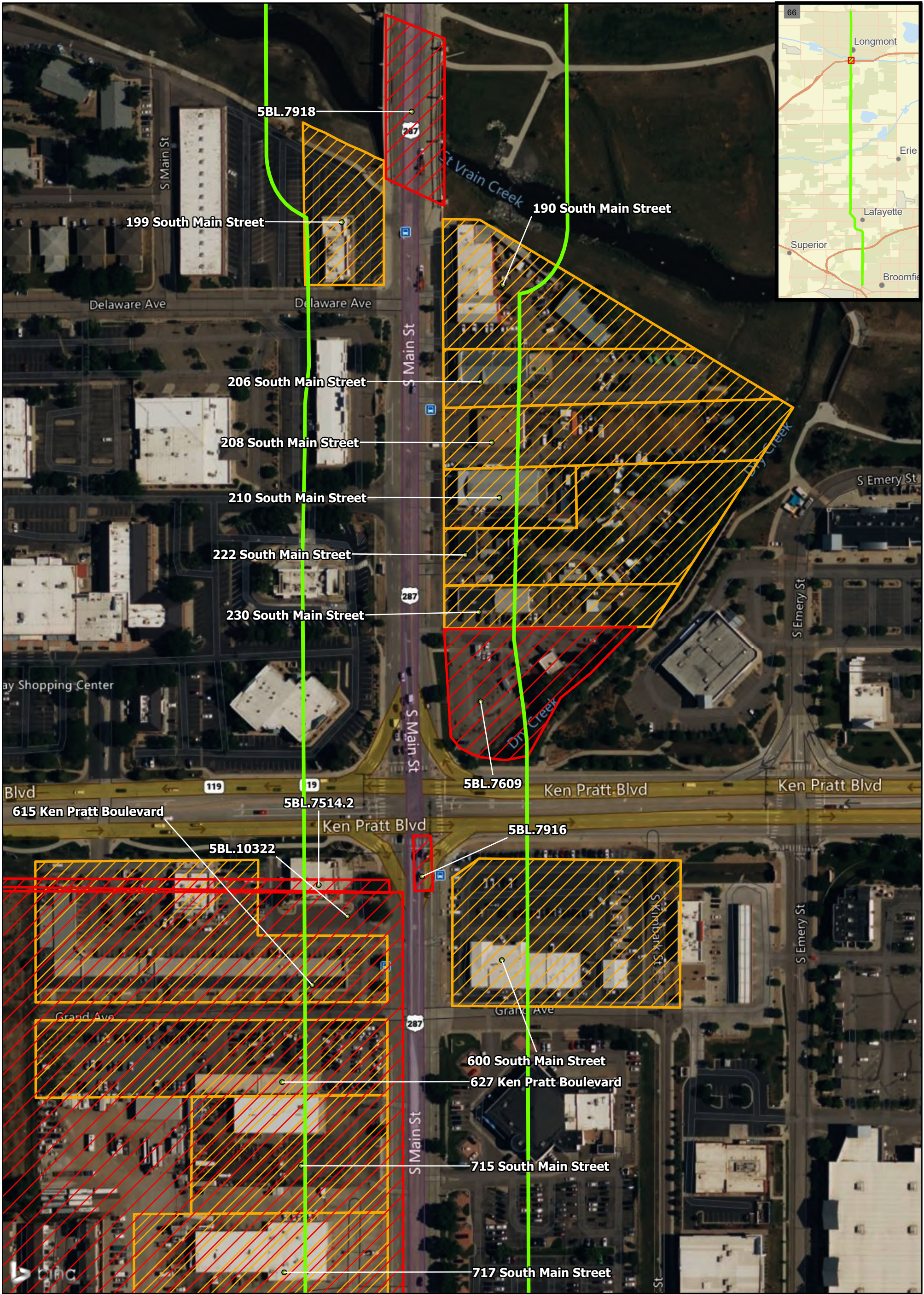



**Legend**

-  Potentially Historic
-  Previously Surveyed Resources
-  Cultural Resources Study Area



**Cultural Resources Map Book**  
US 287 Vision Zero Safety & Mobility Study Area  
Boulder County, Colorado

Site Location: Multiple Sections and Townships, Range 69W, 6th Principal Meridian

Pinyon Project Number: I23084703

Drawn By: CJB

Page: 9 of 40



Reviewed By: DG

Date: 10/13/2023

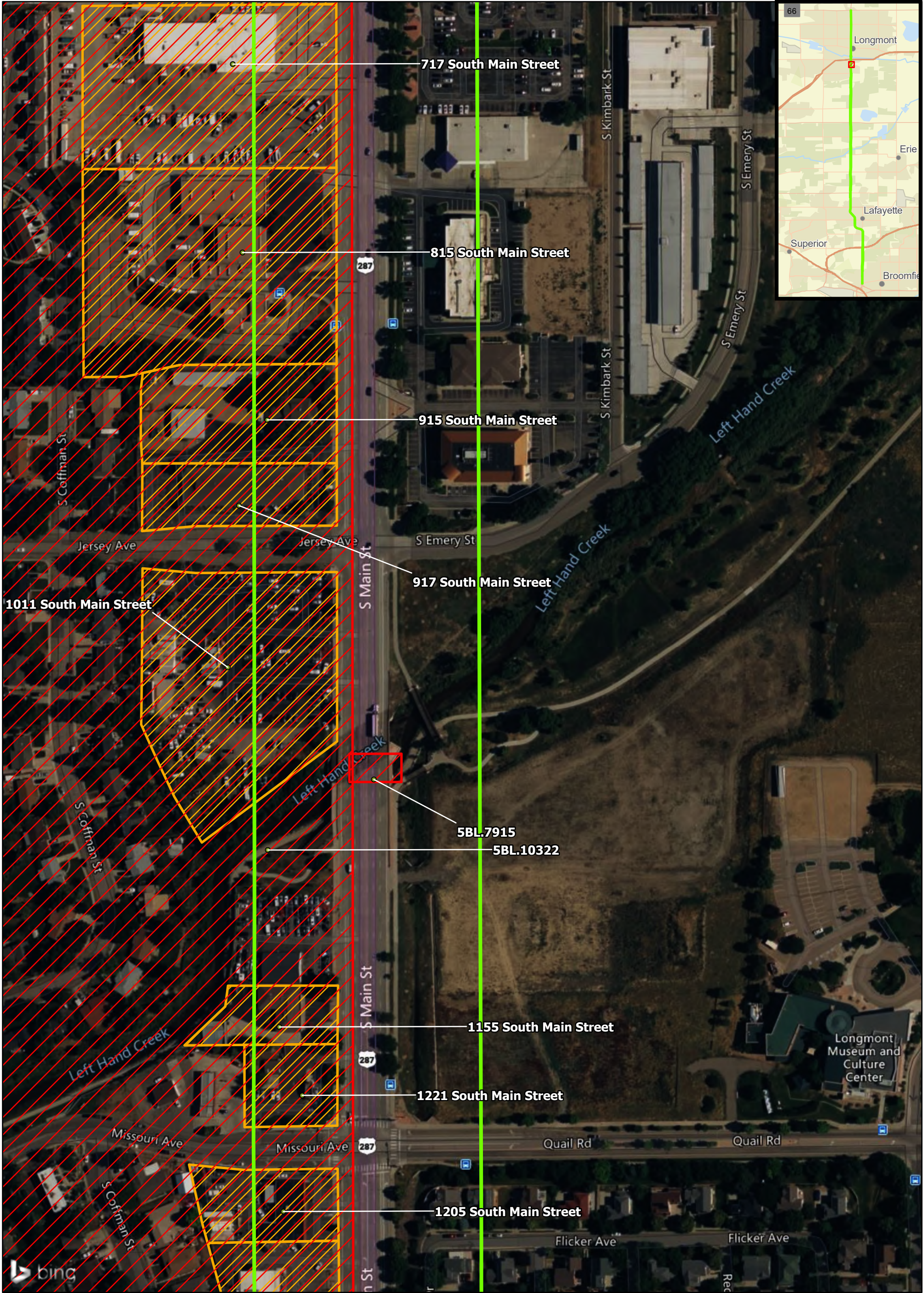



**Legend**

-  Potentially Historic
-  Previously Surveyed Resources
-  Cultural Resources Study Area

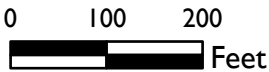

**Cultural Resources Map Book**

US 287 Vision Zero Safety & Mobility Study Area  
Boulder County, Colorado

Site Location: Multiple Sections and Townships, Range 69W, 6th Principal Meridian

Pinyon Project Number: 123084703

Drawn By: CJB

Page: 10 of 40

Reviewed By: DG

Date: 10/13/2023



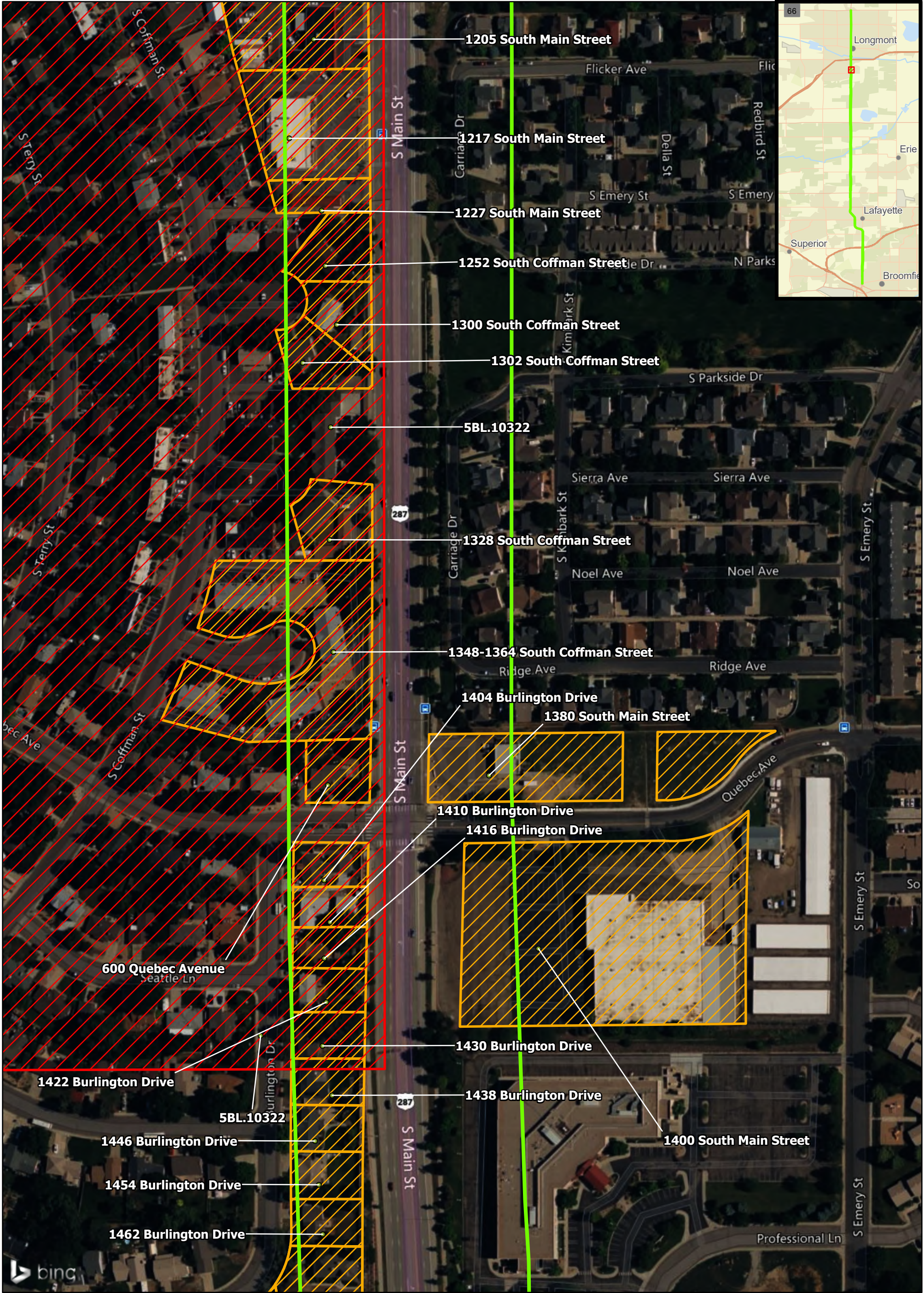



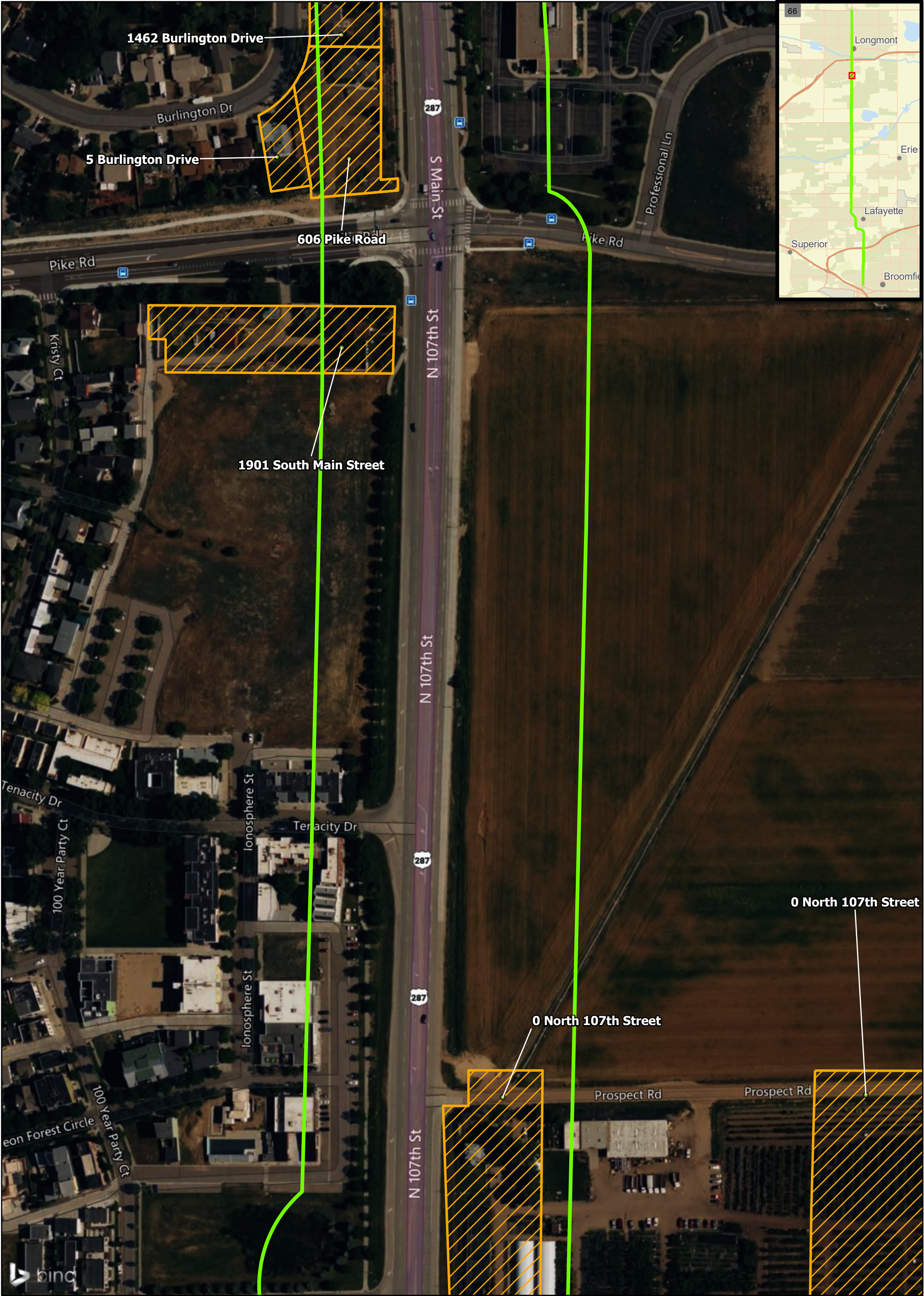

**Legend**

- Potentially Historic
- Previously Surveyed Resources
- Cultural Resources Study Area

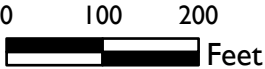

**Cultural Resources Map Book**  
US 287 Vision Zero Safety & Mobility Study Area  
Boulder County, Colorado

Site Location: Multiple Sections and Townships, Range 69W, 6th Principal Meridian

Pinyon Project Number: 123084703

Drawn By: CJB

Page: 12 of 40

Reviewed By: DG

Date: 10/13/2023





N

Legend

Potentially Historic

Previously Surveyed Resources

Cultural Resources Study Area

0100200

Feet

Cultural Resources Map Book

US 287 Vision Zero Safety & Mobility Study Area

Boulder County, Colorado

Drawn By: CJB

Page: 13 of 40

Reviewed By: DG

Date: 10/13/2023

Site Location: Multiple Sections and Townships, Range 69W, 6th Principal Meridian

Pinyon Project Number: 123084703

Document Path: C:\Users\bowes\Desktop\CUL\123084703 US 287 Vision Zero\123084703 US 287 Vision Zero\_Archaeology.aprx





N

**Legend**

Potentially Historic

Previously Surveyed Resources

Cultural Resources Study Area

0100200

Feet

**Cultural Resources Map Book**  
US 287 Vision Zero Safety & Mobility Study Area  
Boulder County, Colorado

Drawn By: CJB

Reviewed By: DG

Page: 14 of 40

Date: 10/13/2023

Site Location: Multiple Sections and Townships, Range 69W, 6th Principal Meridian



Pinyon Project Number: I23084703

Document Path: C:\Users\bowes\Desktop\CUL\I23084703 US 287 Vision Zero\I23084703 US 287 Vision Zero\_Archaeology.aprx

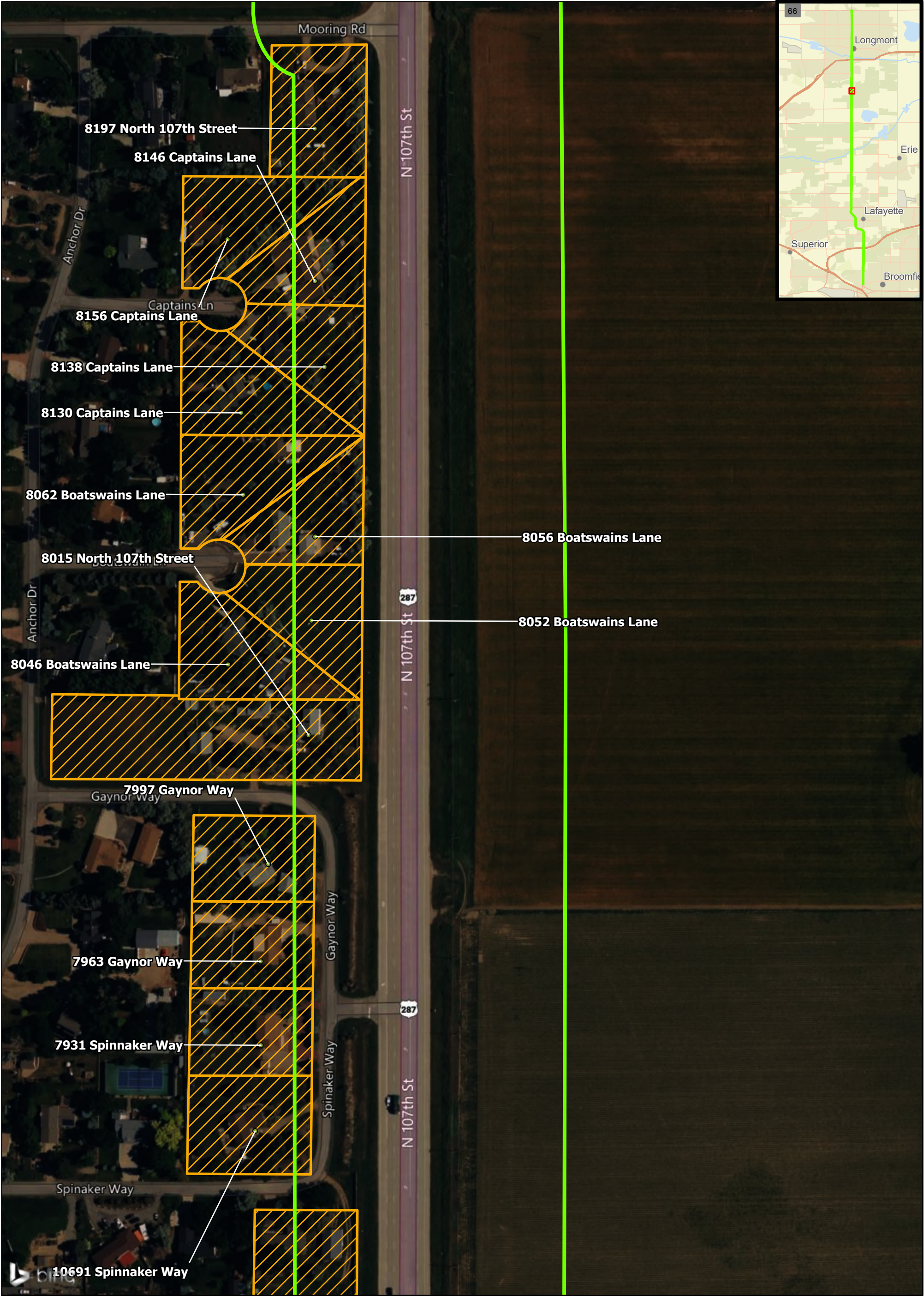



**Legend**

-  Potentially Historic
-  Previously Surveyed Resources
-  Cultural Resources Study Area

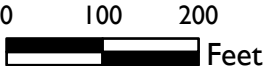

**Cultural Resources Map Book**  
US 287 Vision Zero Safety & Mobility Study Area  
Boulder County, Colorado

Site Location: Multiple Sections and Townships, Range 69W, 6th Principal Meridian

Pinyon Project Number: I23084703

Drawn By: CJB

Page: 15 of 40



Reviewed By: DG

Date: 10/13/2023

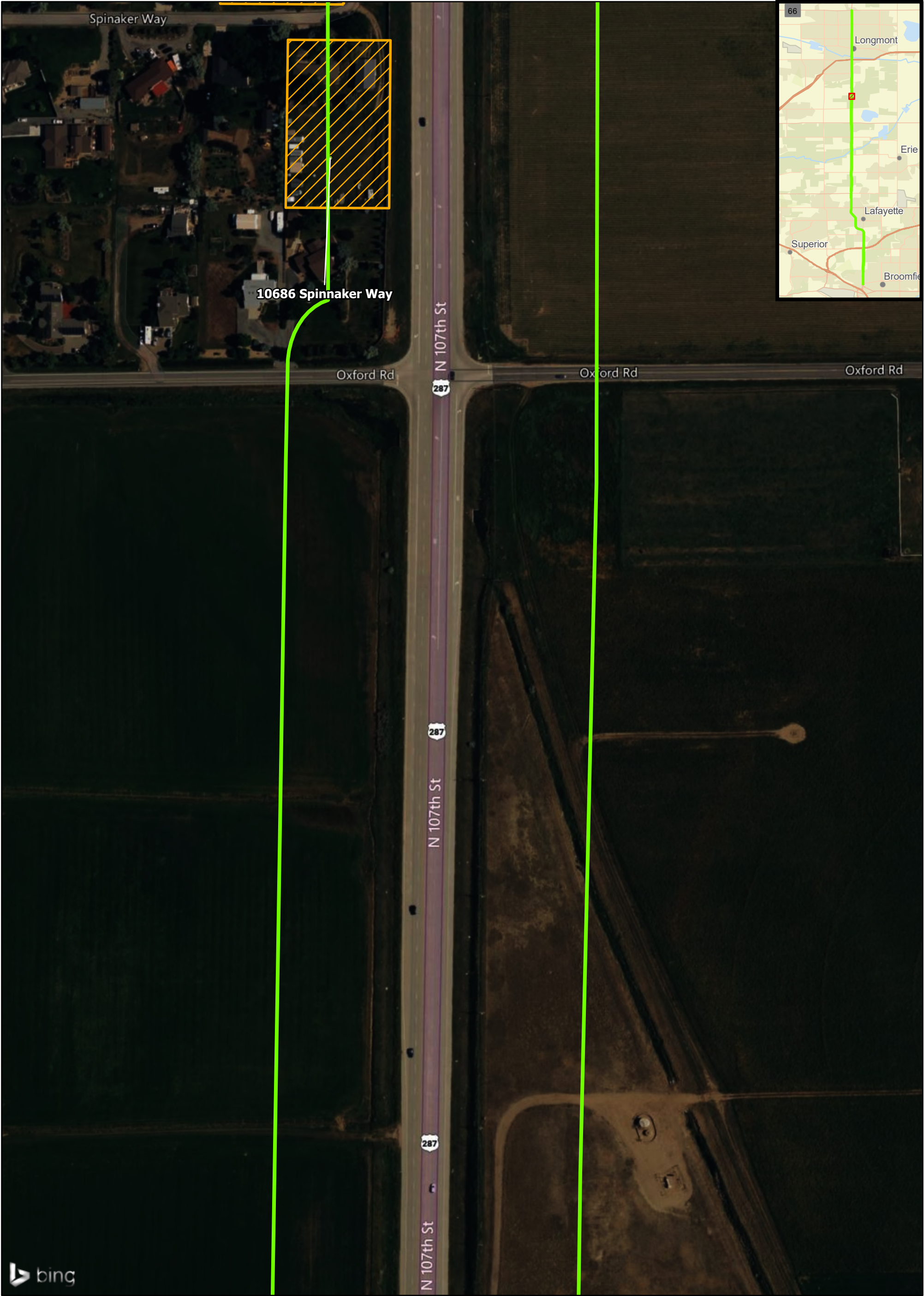



**Legend**

-  Potentially Historic
-  Previously Surveyed Resources
-  Cultural Resources Study Area

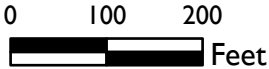

**Cultural Resources Map Book**  
US 287 Vision Zero Safety & Mobility Study Area  
Boulder County, Colorado

Site Location: Multiple Sections and Townships, Range 69W, 6th Principal Meridian

Pinyon Project Number: 123084703

Drawn By: CJB

Page: 16 of 40



Reviewed By: DG

Date: 10/13/2023





**Legend**

-  Potentially Historic
-  Previously Surveyed Resources
-  Cultural Resources Study Area

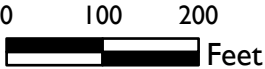

**Cultural Resources Map Book**  
US 287 Vision Zero Safety & Mobility Study Area  
Boulder County, Colorado

Site Location: Multiple Sections and Townships, Range 69W, 6th Principal Meridian

Pinyon Project Number: 123084703

Drawn By: CJB

Page: 17 of 40

Reviewed By: DG

Date: 10/13/2023





Legend

- Potentially Historic
- Previously Surveyed Resources
- Cultural Resources Study Area

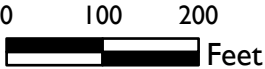

**Cultural Resources Map Book**  
US 287 Vision Zero Safety & Mobility Study Area  
Boulder County, Colorado

Site Location: Multiple Sections and Townships, Range 69W, 6th Principal Meridian

Pinyon Project Number: 123084703

Drawn By: CJB

Page: 18 of 40

Reviewed By: DG

Date: 10/13/2023





N

**Legend**

Potentially Historic

Previously Surveyed Resources

Cultural Resources Study Area

0100200

Feet

**Cultural Resources Map Book**  
US 287 Vision Zero Safety & Mobility Study Area  
Boulder County, Colorado

Drawn By: CJB

Reviewed By: DG

Page: 19 of 40

Date: 10/13/2023

Site Location: Multiple Sections and Townships, Range 69W, 6th Principal Meridian

Pinyon Project Number: 123084703





N

Potentially Historic

Previously Surveyed Resources

Cultural Resources Study Area

0100200

Feet

Pinyon

Environmental, Inc.

Cultural Resources Map Book

US 287 Vision Zero Safety & Mobility Study Area

Boulder County, Colorado

Drawn By: CJB

Reviewed By: DG

Page: 20 of 40

Date: 10/13/2023

Site Location: Multiple Sections and Townships, Range 69W, 6th Principal Meridian



Pinyon Project Number: 123084703

Document Path: C:\Users\bowes\Desktop\CUL\123084703 US 287 Vision Zero\123084703 US 287 Vision Zero\_Archaeology.aprx

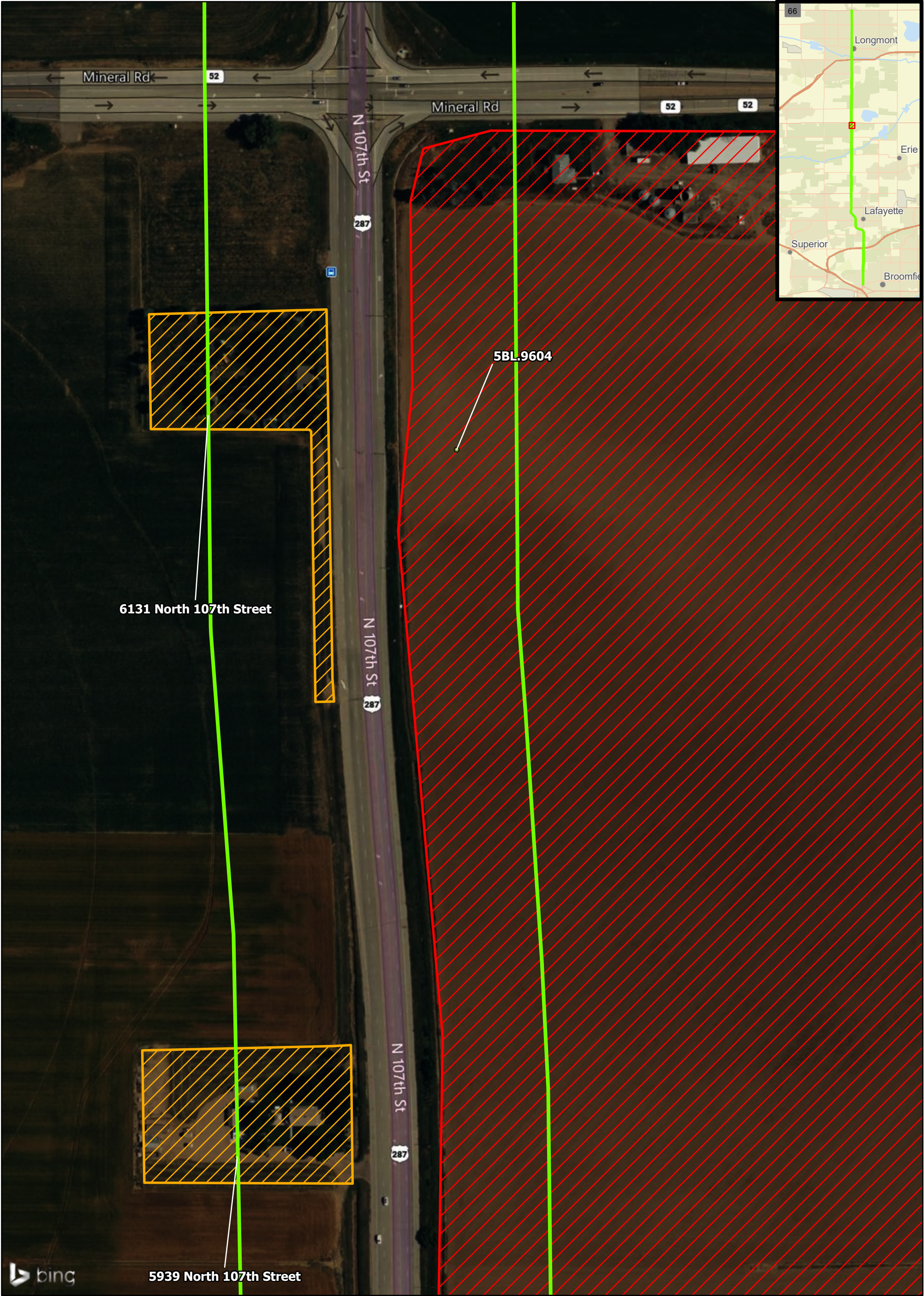



**Legend**

-  Potentially Historic
-  Previously Surveyed Resources
-  Cultural Resources Study Area

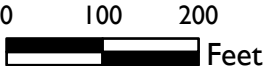



**Cultural Resources Map Book**  
US 287 Vision Zero Safety & Mobility Study Area  
Boulder County, Colorado

Drawn By: CJB	Page: 21 of 40
Reviewed By: DG	Date: 10/13/2023





N

**Legend**

Potentially Historic

Previously Surveyed Resources

Cultural Resources Study Area

0100200

Feet

**Cultural Resources Map Book**  
US 287 Vision Zero Safety & Mobility Study Area  
Boulder County, Colorado

Drawn By: CJB

Reviewed By: DG

Page: 22 of 40

Date: 10/13/2023

Site Location: Multiple Sections and Townships, Range 69W, 6th Principal Meridian



Pinyon Project Number: 123084703

Document Path: C:\Users\bowes\Desktop\CUL\123084703 US 287 Vision Zero\123084703 US 287 Vision Zero\_Archaeology.aprx





**Legend**

-  Potentially Historic
-  Previously Surveyed Resources
-  Cultural Resources Study Area

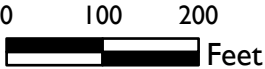





**Cultural Resources Map Book**  
US 287 Vision Zero Safety & Mobility Study Area  
Boulder County, Colorado

Drawn By: CJB	Page: 23 of 40
Reviewed By: DG	Date: 10/13/2023





**Legend**

-  Potentially Historic
-  Previously Surveyed Resources
-  Cultural Resources Study Area

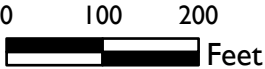

**Cultural Resources Map Book**  
US 287 Vision Zero Safety & Mobility Study Area  
Boulder County, Colorado



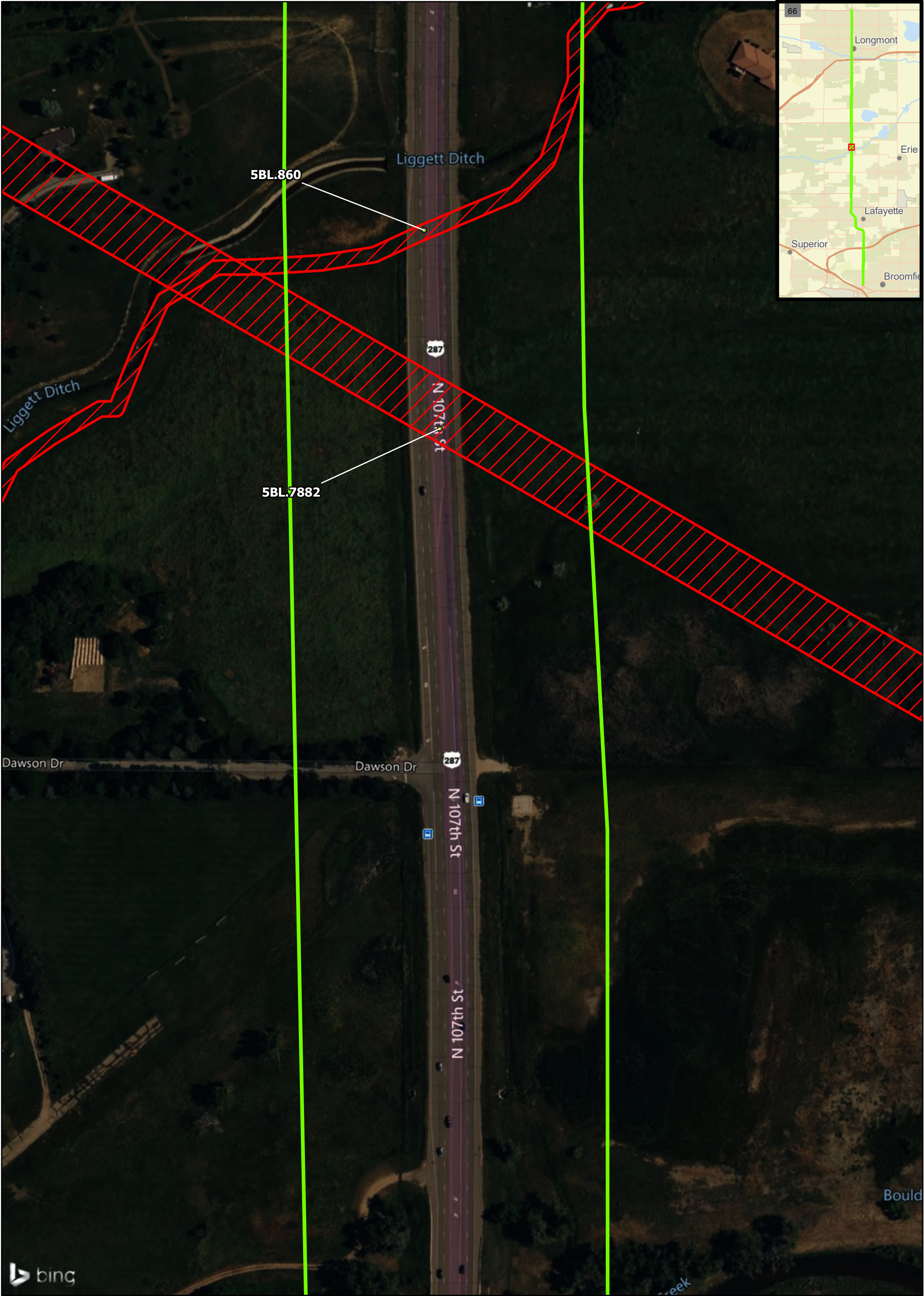

Legend

- Potentially Historic
- Previously Surveyed Resources
- Cultural Resources Study Area

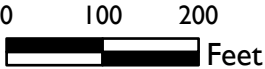

**Cultural Resources Map Book**  
US 287 Vision Zero Safety & Mobility Study Area  
Boulder County, Colorado

Site Location: Multiple Sections and Townships, Range 69W, 6th Principal Meridian

Pinyon Project Number: 123084703

Drawn By: CJB

Page: 25 of 40



Reviewed By: DG

Date: 10/13/2023

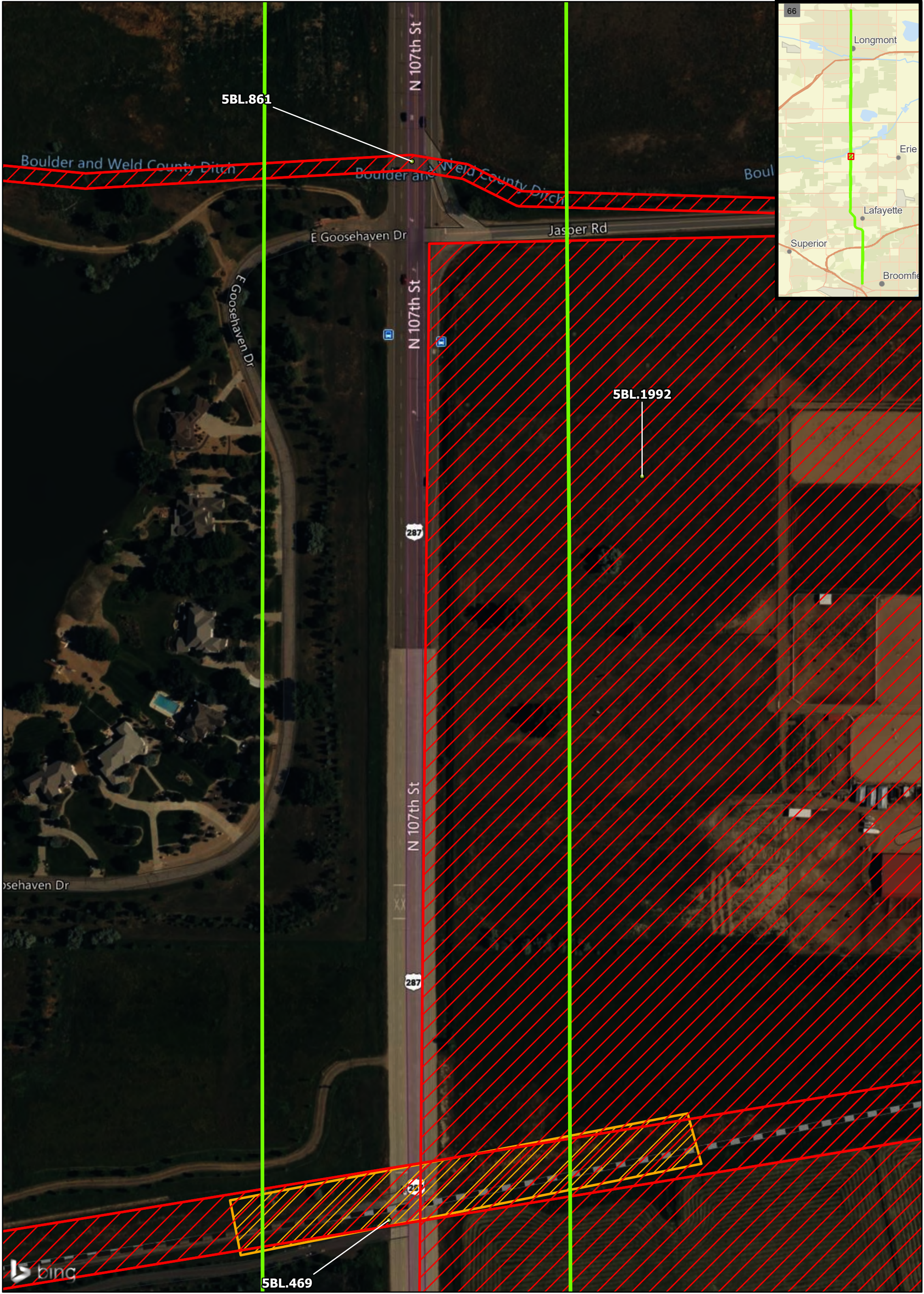



**Legend**

-  Potentially Historic
-  Previously Surveyed Resources
-  Cultural Resources Study Area

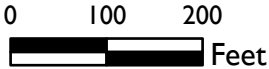

**Cultural Resources Map Book**  
US 287 Vision Zero Safety & Mobility Study Area  
Boulder County, Colorado

Site Location: Multiple Sections and Townships, Range 69W, 6th Principal Meridian

Pinyon Project Number: 123084703

Drawn By: CJB

Page: 26 of 40



Reviewed By: DG

Date: 10/13/2023





**Legend**

-  Potentially Historic
-  Previously Surveyed Resources
-  Cultural Resources Study Area

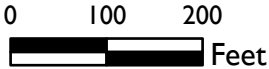

**Cultural Resources Map Book**  
US 287 Vision Zero Safety & Mobility Study Area  
Boulder County, Colorado

Site Location: Multiple Sections and Townships, Range 69W, 6th Principal Meridian

Pinyon Project Number: 123084703

Drawn By: CJB

Page: 27 of 40



Reviewed By: DG

Date: 10/13/2023

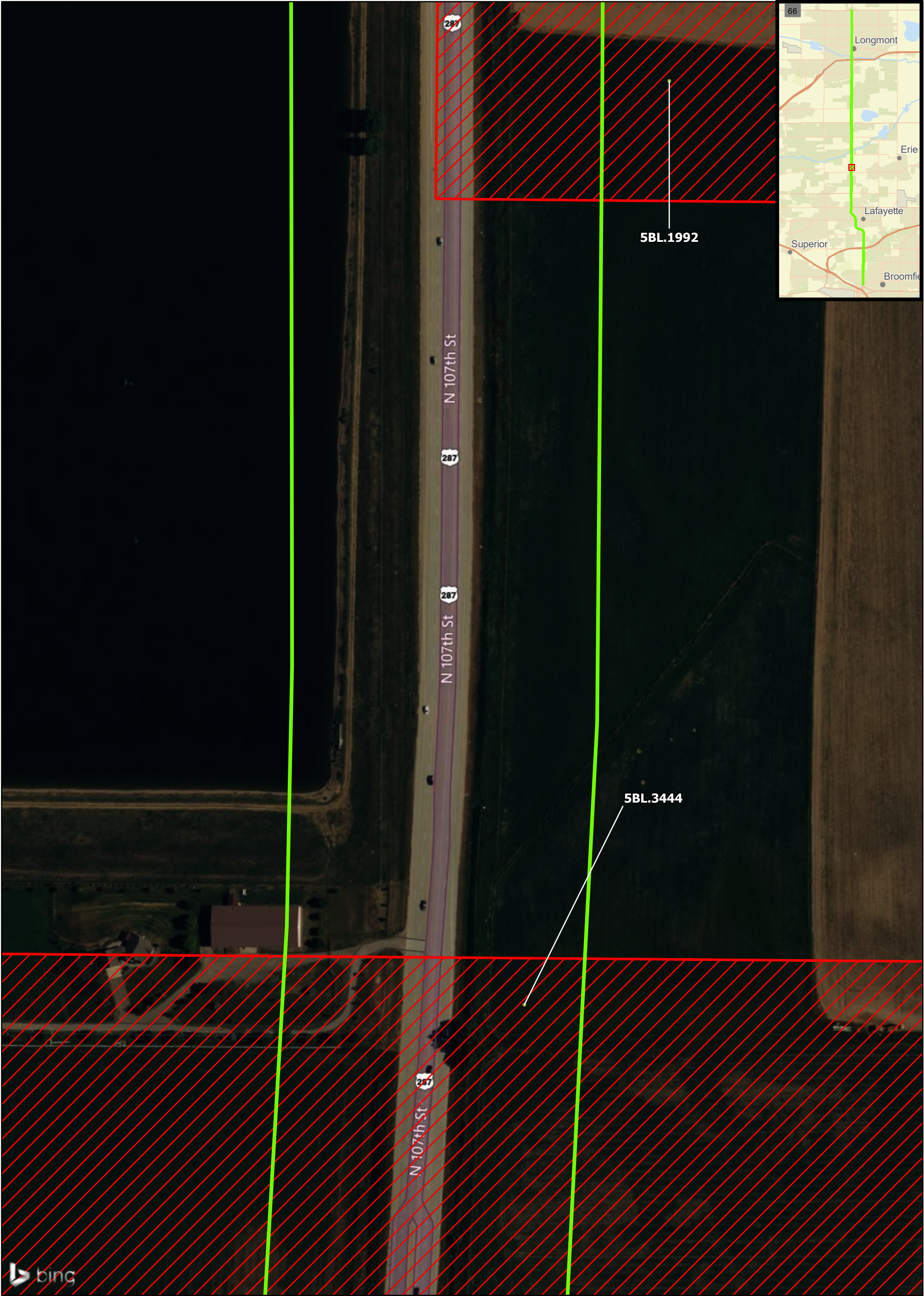



Legend

-  Potentially Historic
-  Previously Surveyed Resources
-  Cultural Resources Study Area

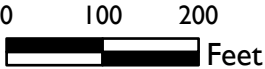



**Cultural Resources Map Book**



US 287 Vision Zero Safety & Mobility Study Area  
Boulder County, Colorado

Drawn By: CJB	Page: 28 of 40
Reviewed By: DG	Date: 10/13/2023

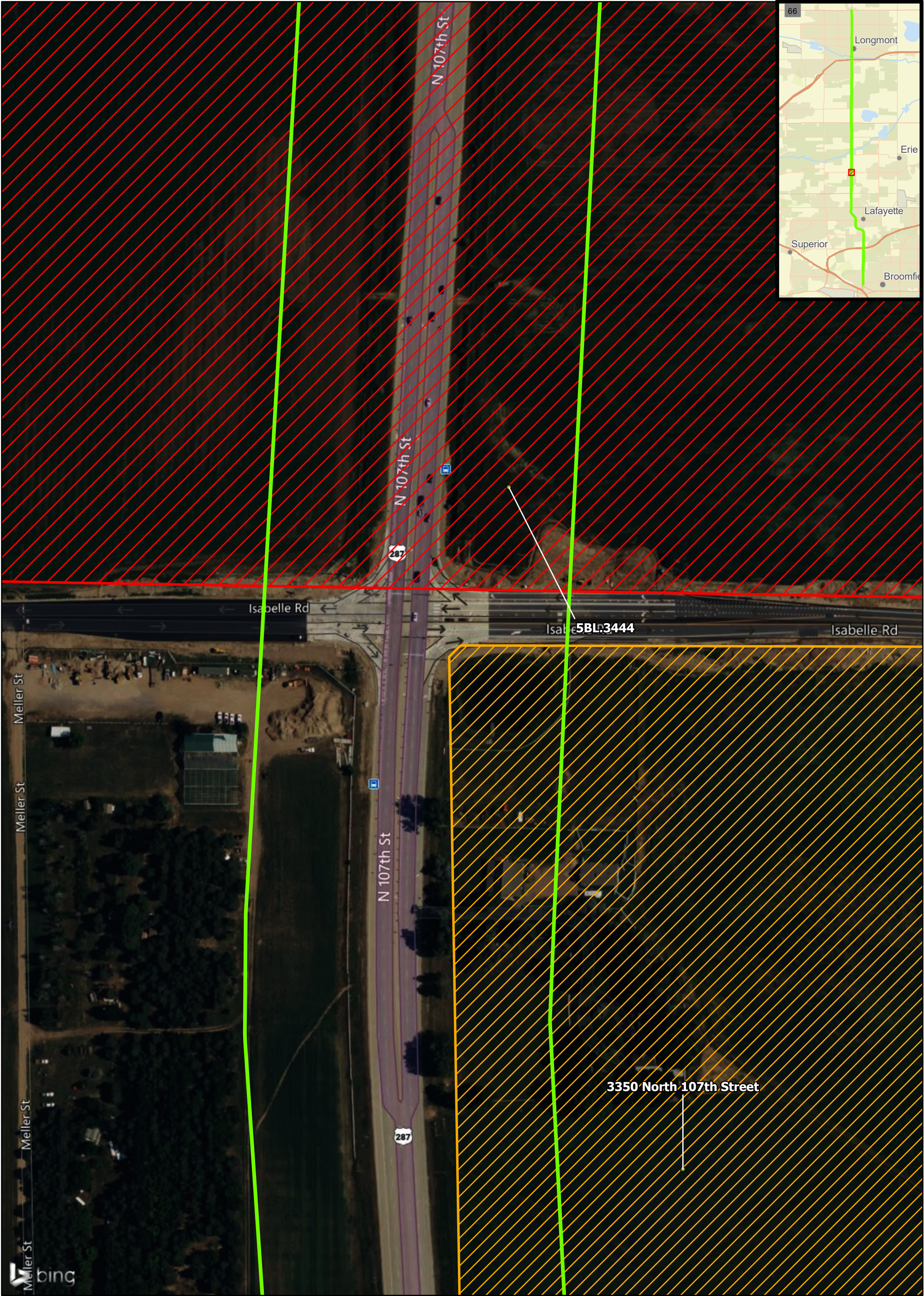



**Legend**

-  Potentially Historic
-  Previously Surveyed Resources
-  Cultural Resources Study Area

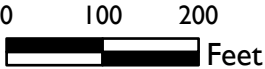





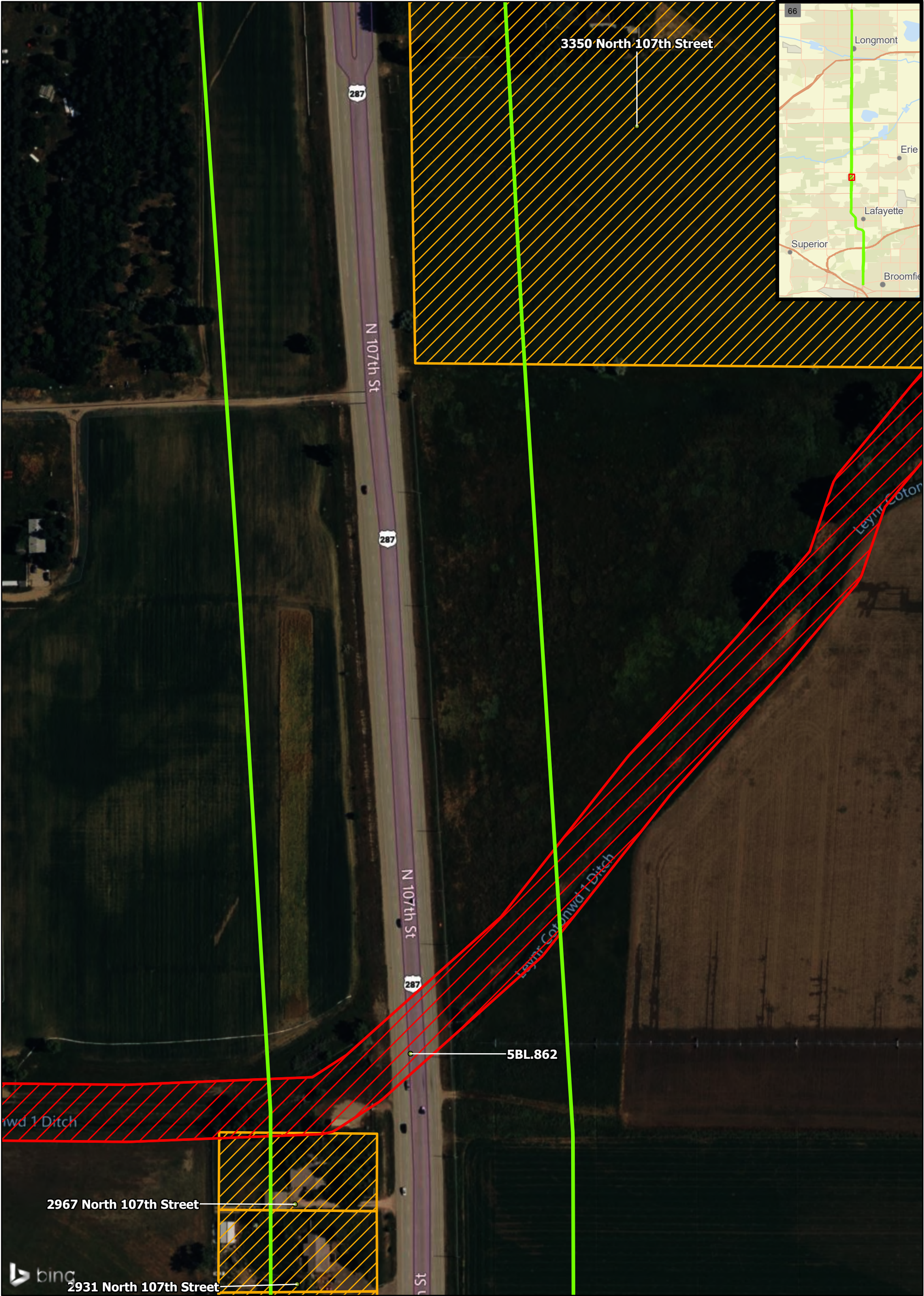

**Cultural Resources Map Book**  
US 287 Vision Zero Safety & Mobility Study Area  
Boulder County, Colorado

Drawn By: CJB	Page: 29 of 40
Reviewed By: DG	Date: 10/13/2023





**Legend**

-  Potentially Historic
-  Previously Surveyed Resources
-  Cultural Resources Study Area

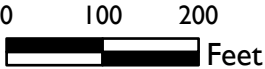

**Cultural Resources Map Book**  
US 287 Vision Zero Safety & Mobility Study Area  
Boulder County, Colorado

Site Location: Multiple Sections and Townships, Range 69W, 6th Principal Meridian

Pinyon Project Number: I23084703

Drawn By: CJB

Page: 30 of 40



Reviewed By: DG

Date: 10/13/2023

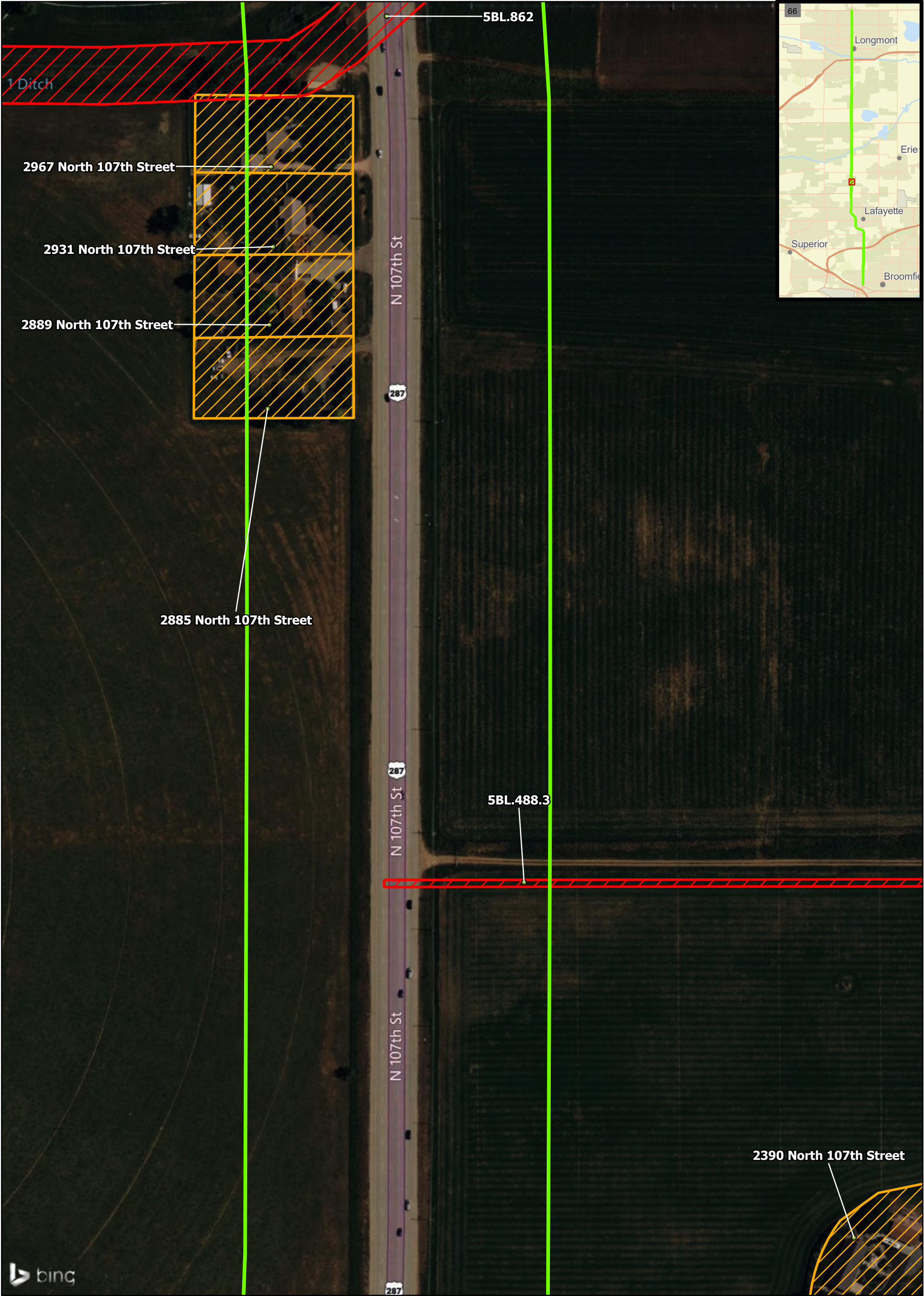



**Legend**

-  Potentially Historic
-  Previously Surveyed Resources
-  Cultural Resources Study Area

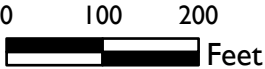



**Cultural Resources Map Book**  
US 287 Vision Zero Safety & Mobility Study Area  
Boulder County, Colorado





**Legend**

-  Potentially Historic
-  Previously Surveyed Resources
-  Cultural Resources Study Area



**Cultural Resources Map Book**  
US 287 Vision Zero Safety & Mobility Study Area  
Boulder County, Colorado

Site Location: Multiple Sections and Townships, Range 69W, 6th Principal Meridian

Pinyon Project Number: I23084703

Drawn By: CJB

Page: 32 of 40

Reviewed By: DG

Date: 10/13/2023





N

Legend

Potentially Historic

Previously Surveyed Resources

Cultural Resources Study Area

0100200

Feet

Cultural Resources Map Book

US 287 Vision Zero Safety & Mobility Study Area

Boulder County, Colorado

Site Location: Multiple Sections and Townships, Range 69W, 6th Principal Meridian

Drawn By: CJB

Page: 33 of 40

Pinyon Project Number: 123084703

Reviewed By: DG

Date: 10/13/2023





N

**Legend**

Potentially Historic

Previously Surveyed Resources

Cultural Resources Study Area

0100200

Feet

**Cultural Resources Map Book**

US 287 Vision Zero Safety & Mobility Study Area

Boulder County, Colorado

Drawn By: CJB

Page: 34 of 40



Reviewed By: DG

Date: 10/13/2023

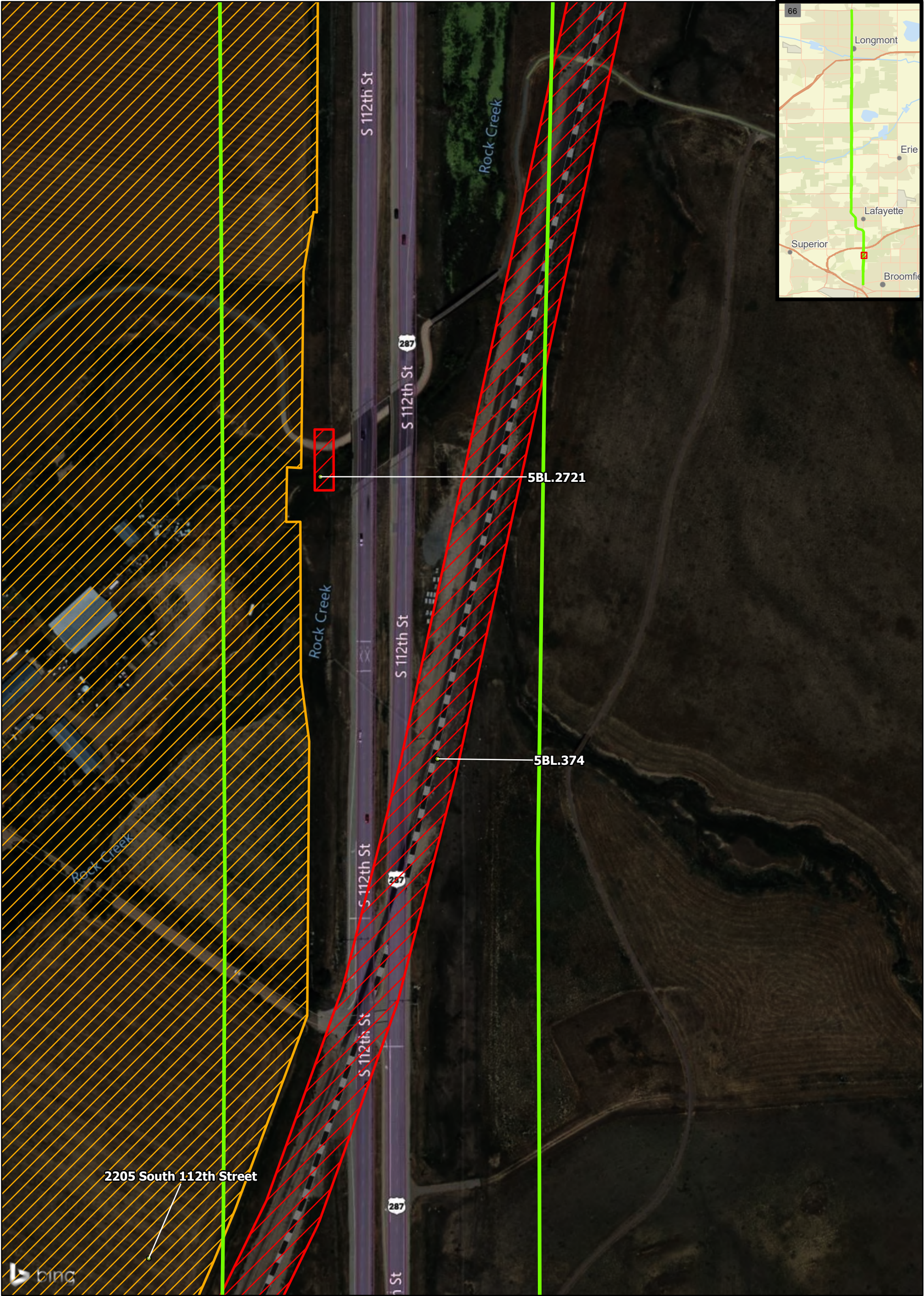



**Legend**

-  Potentially Historic
-  Previously Surveyed Resources
-  Cultural Resources Study Area

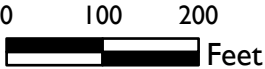

**Cultural Resources Map Book**  
US 287 Vision Zero Safety & Mobility Study Area  
Boulder County, Colorado

Site Location: Multiple Sections and Townships, Range 69W, 6th Principal Meridian

Pinyon Project Number: 123084703

Drawn By: CJB

Page: 35 of 40

Reviewed By: DG

Date: 10/13/2023





**Legend**

- Potentially Historic
- Previously Surveyed Resources
- Cultural Resources Study Area

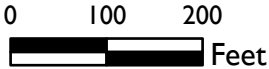

**Cultural Resources Map Book**  
US 287 Vision Zero Safety & Mobility Study Area  
Boulder County, Colorado

Site Location: Multiple Sections and Townships, Range 69W, 6th Principal Meridian

Pinyon Project Number: 123084703

Drawn By: CJB

Page: 36 of 40



Reviewed By: DG

Date: 10/13/2023





**Legend**

-  Potentially Historic
-  Previously Surveyed Resources
-  Cultural Resources Study Area

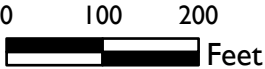

**Cultural Resources Map Book**  
US 287 Vision Zero Safety & Mobility Study Area  
Boulder County, Colorado

Site Location: Multiple Sections and Townships, Range 69W, 6th Principal Meridian

Pinyon Project Number: 123084703

Drawn By: CJB

Page: 37 of 40

Reviewed By: DG

Date: 10/13/2023



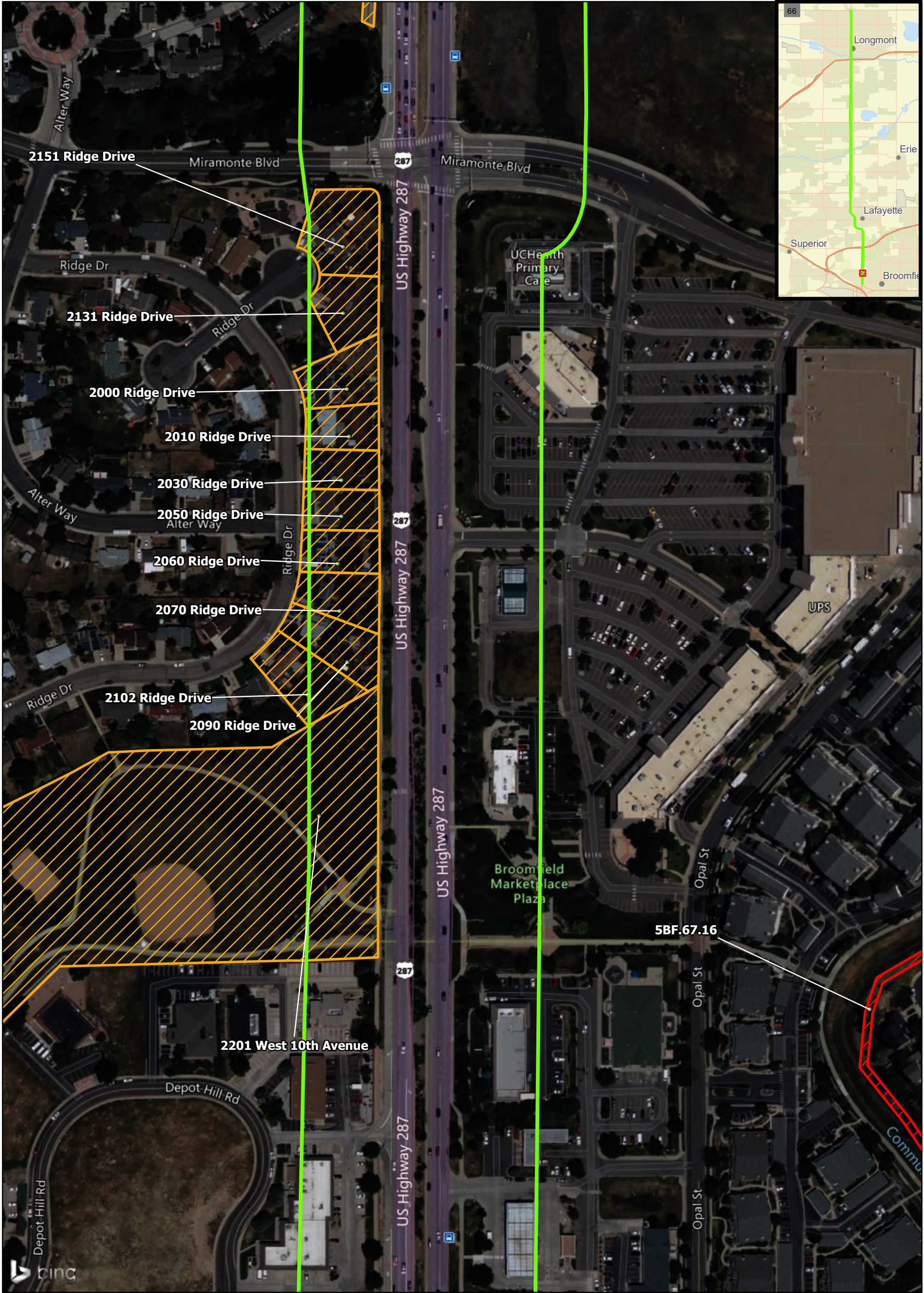

N

**Legend**

Potentially Historic

Previously Surveyed Resources

Cultural Resources Study Area

0100200

Feet

**Cultural Resources Map Book**  
US 287 Vision Zero Safety & Mobility Study Area  
Boulder County, Colorado

Drawn By: CJB

Page: 38 of 40

Reviewed By: DG

Date: 10/13/2023

Site Location: Multiple Sections and Townships, Range 69W, 6th Principal Meridian



Pinyon Project Number: I23084703

Document Path: C:\Users\bowes\Desktop\CUL\I23084703 US 287 Vision Zero\I23084703 US 287 Vision Zero\_Archaeology.aprx

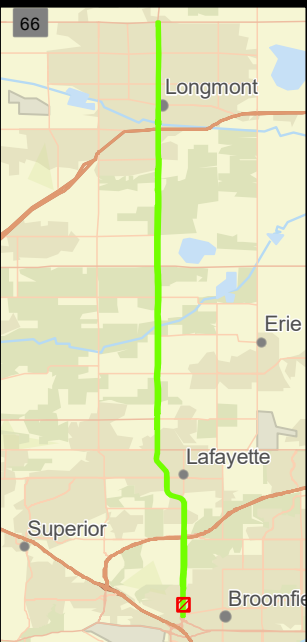



**Legend**

-  Potentially Historic
-  Previously Surveyed Resources
-  Cultural Resources Study Area

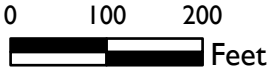

**Cultural Resources Map Book**  
US 287 Vision Zero Safety & Mobility Study Area  
Boulder County, Colorado

Site Location: Multiple Sections and Townships, Range 69W, 6th Principal Meridian

Pinyon Project Number: I23084703

Drawn By: CJB

Page: 39 of 40

Reviewed By: DG

Date: 10/13/2023



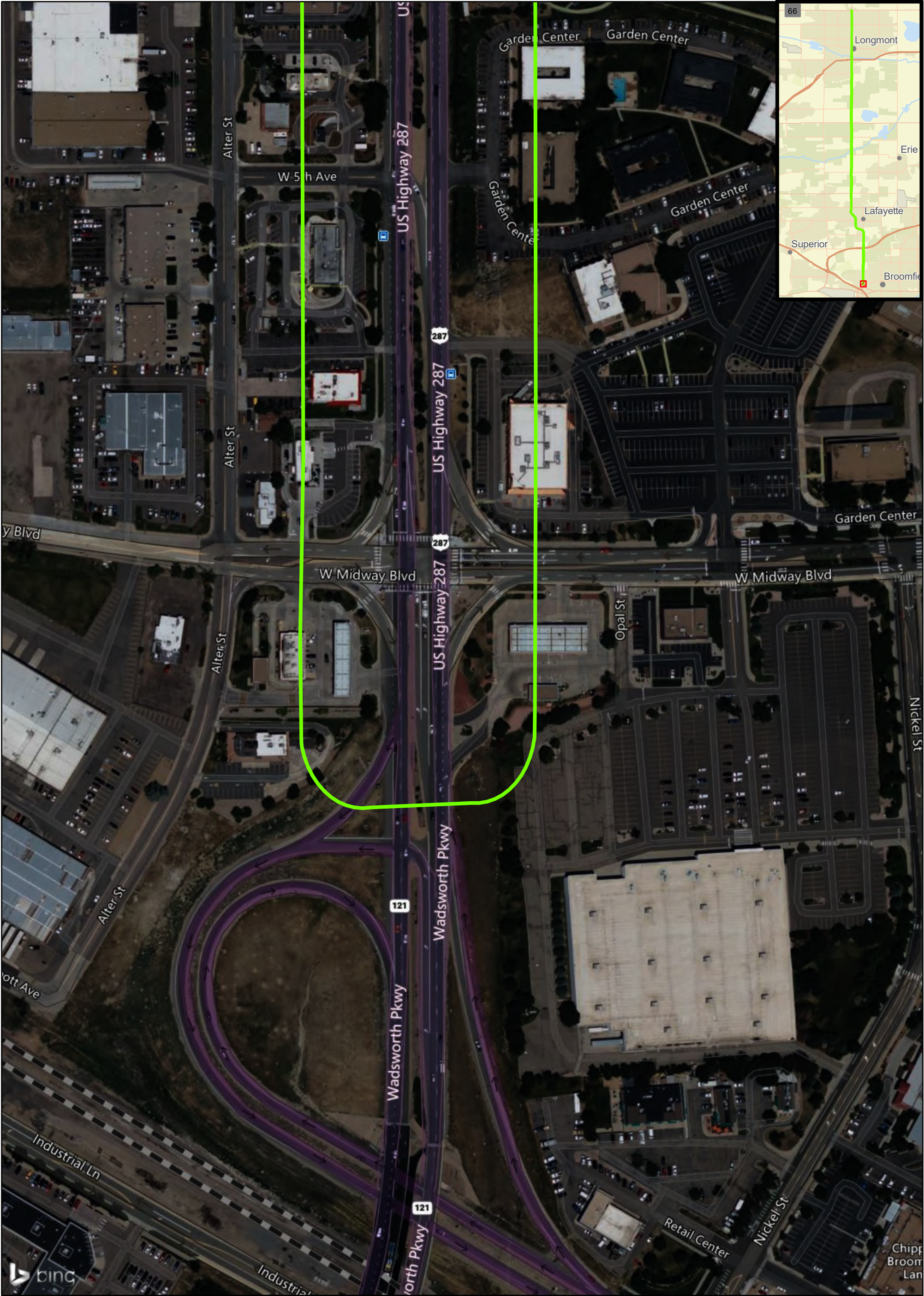

Legend

Potentially Historic

Previously Surveyed Resources

Cultural Resources Study Area

0100200

Feet

Pinyon

Environmental, Inc.

Cultural Resources Map Book

US 287 Vision Zero Safety & Mobility Study Area

Boulder County, Colorado

Drawn By: CJB

Page: 40 of 40

Reviewed By: DG





Date: 10/13/2023



## **Appendix A-4. Recreational Resources**





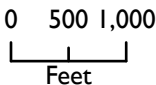
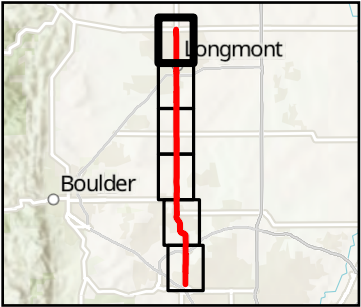

# A-4. RECREATIONAL FACILITIES

-  Study Area
-  Existing Trail
-  Proposed Trail
-  Section 6(f) Resource
-  Existing Park/Open Space





## A-4. RECREATIONAL FACILITIES

-  Study Area
-  Existing Trail
-  Proposed Trail
-  Section 6(f) Resource
-  Existing Park/Open Space

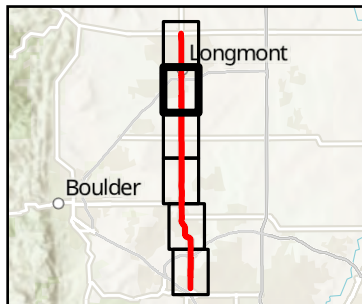

0 500 1,000  
Feet







Unnamed  
Open Space

Dickens Farm  
Nature Area





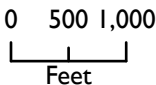
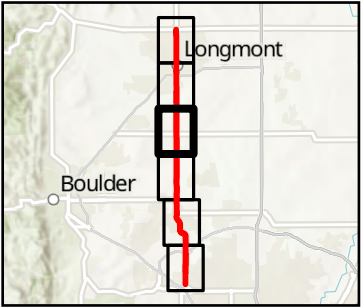

# A-4. RECREATIONAL FACILITIES

-  Study Area
-  Existing Trail
-  Proposed Trail
-  Section 6(f) Resource
-  Existing Park/Open Space







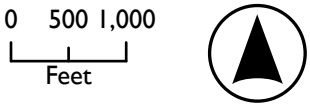
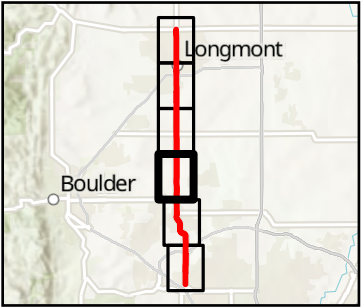

# A-4. RECREATIONAL FACILITIES

-  Study Area
-  Existing Trail
-  Proposed Trail
-  Section 6(f) Resource
-  Existing Park/Open Space





## A-4. RECREATIONAL FACILITIES

-  Study Area
-  Existing Trail
-  Proposed Trail
-  Section 6(f) Resource
-  Existing Park/Open Space

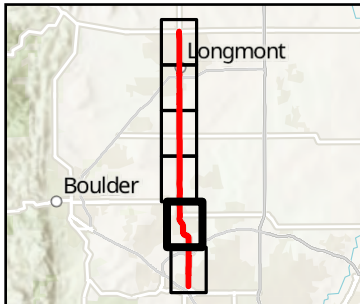

0 500 1,000  
Feet



Prince Lake

John  
Breaux  
Park

Coal Creek  
Corridor  
Open Space





Unnamed  
Open Space

Warembourg  
Open Space

Sola Park



**A-4. RECREATIONAL FACILITIES**

-  Study Area
-  Existing Trail
-  Proposed Trail
-  Section 6(f) Resource
-  Existing Park/Open Space

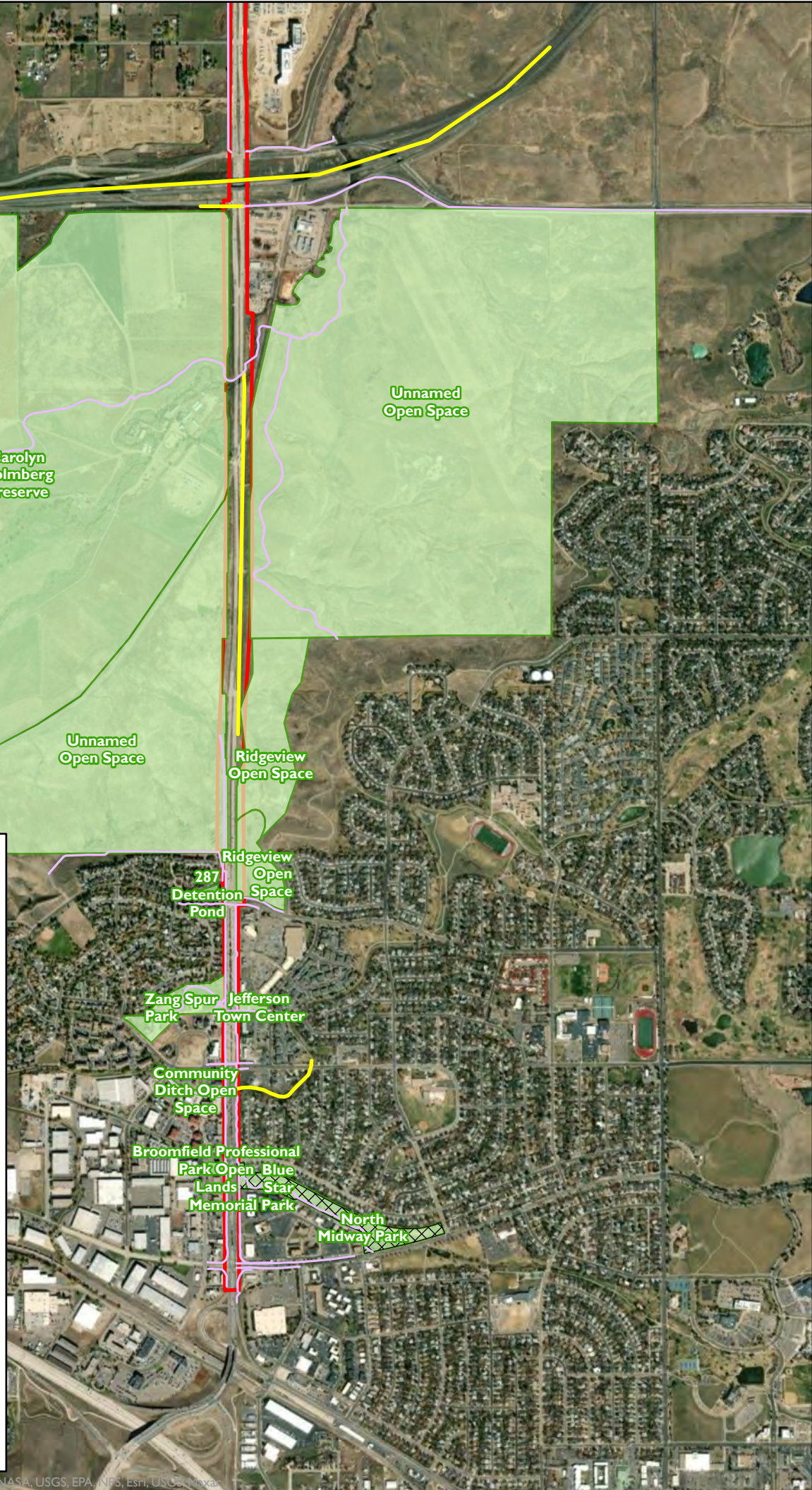
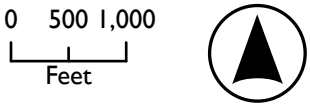
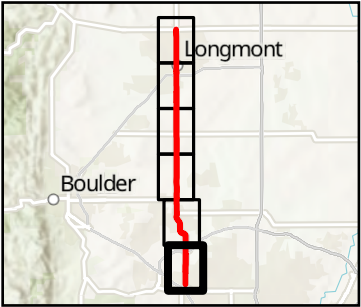







## **Appendix A-5. Environmental Justice**



## A-5. ENVIRONMENTAL JUSTICE

-  Study Area
-  Limited English Proficiency
-  Low Income Population
-  Minority Population

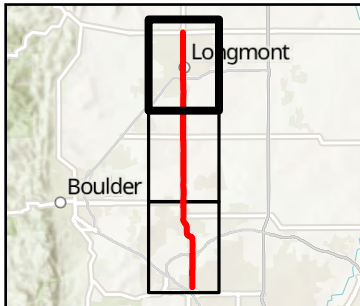



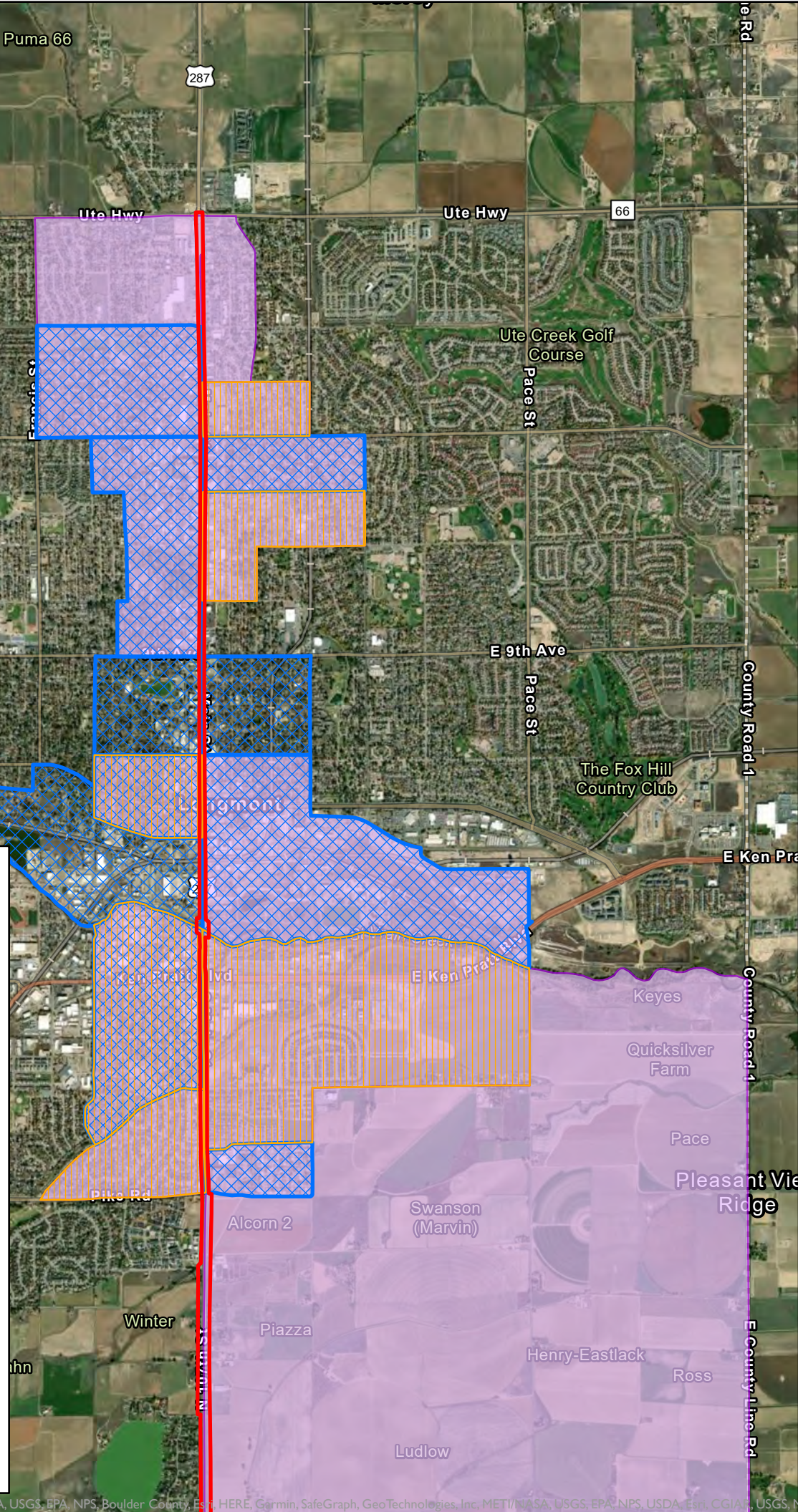

0 0.25 0.5  
Miles





## A-5. ENVIRONMENTAL JUSTICE

-  Study Area
-  Limited English Proficiency
-  Low Income Population
-  Minority Population

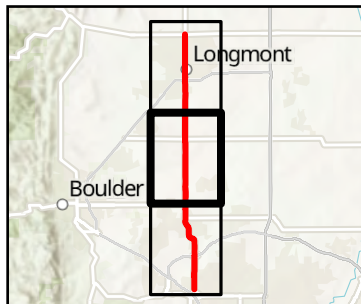



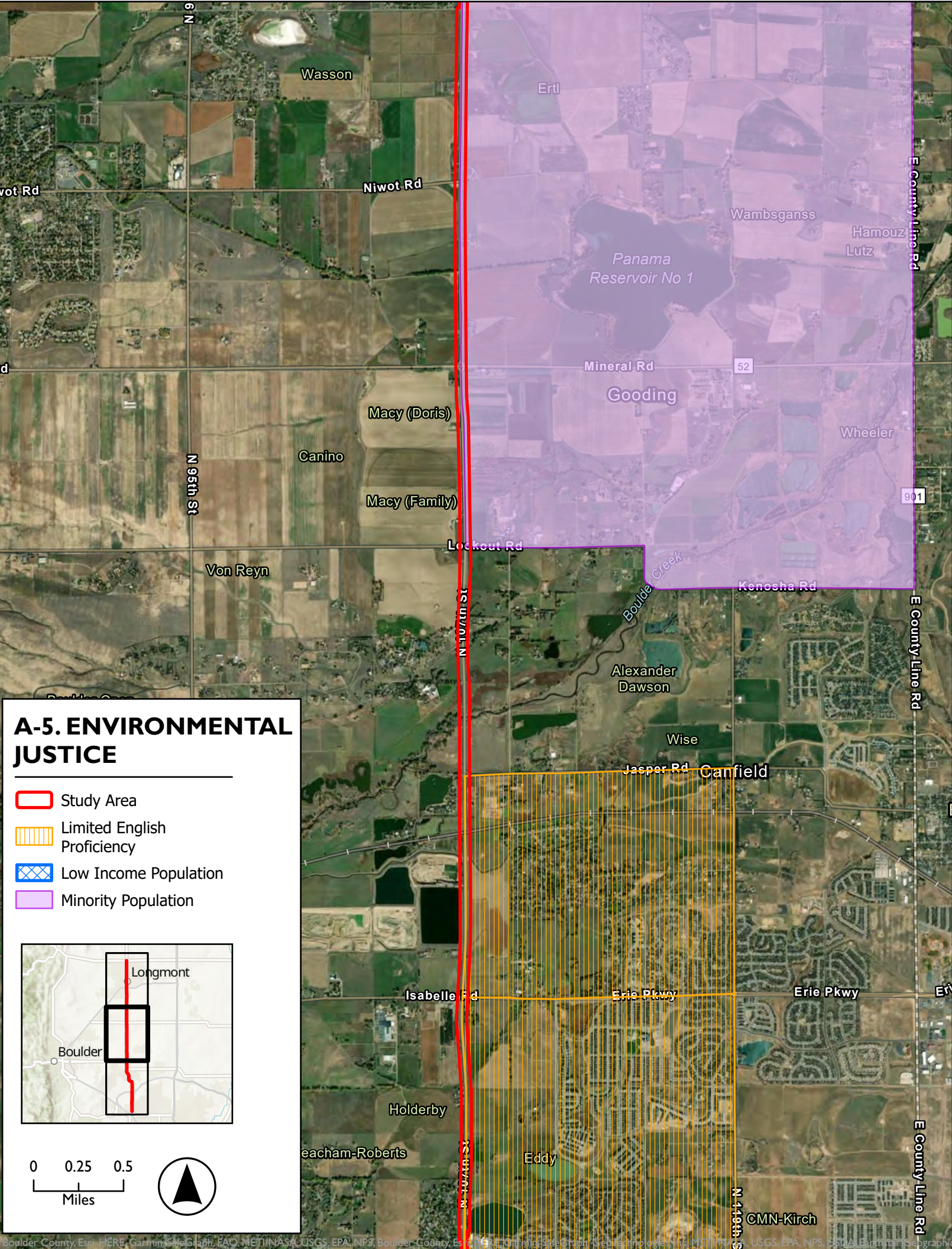

0 0.25 0.5  
Miles

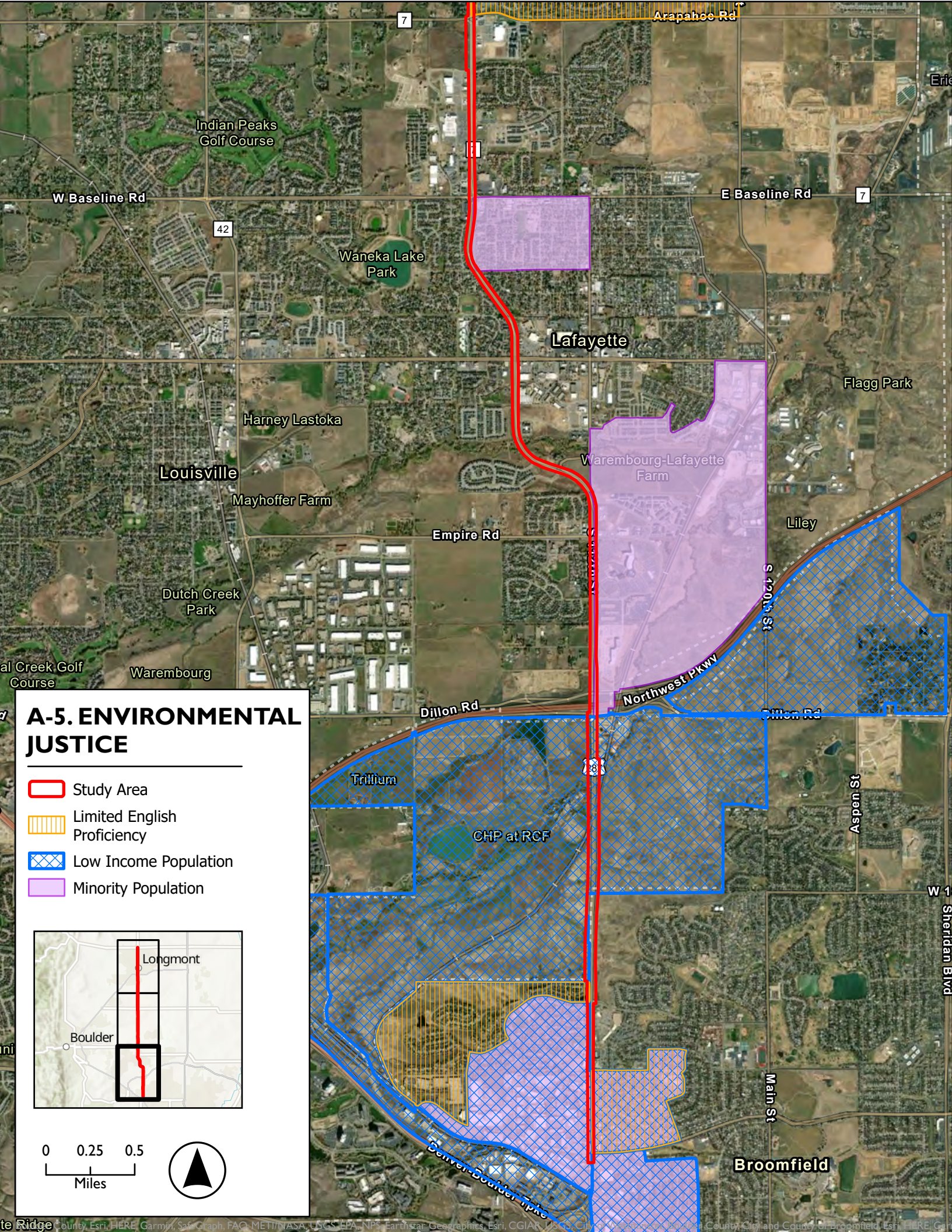





# A-5. ENVIRONMENTAL JUSTICE

-  Study Area
-  Limited English Proficiency
-  Low Income Population
-  Minority Population

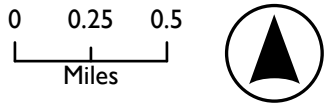
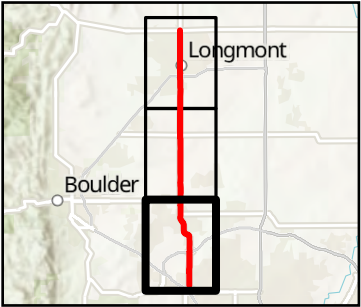









## **Appendix A-6. Land Use**



## A-6. LAND USE

-  Study Area  
 Agriculture  
 Commercial  
 Industrial  
 Park, Rec, Open Space  
 Residential  
 Other

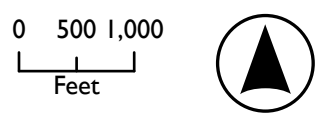
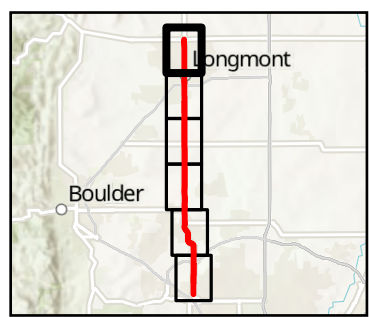







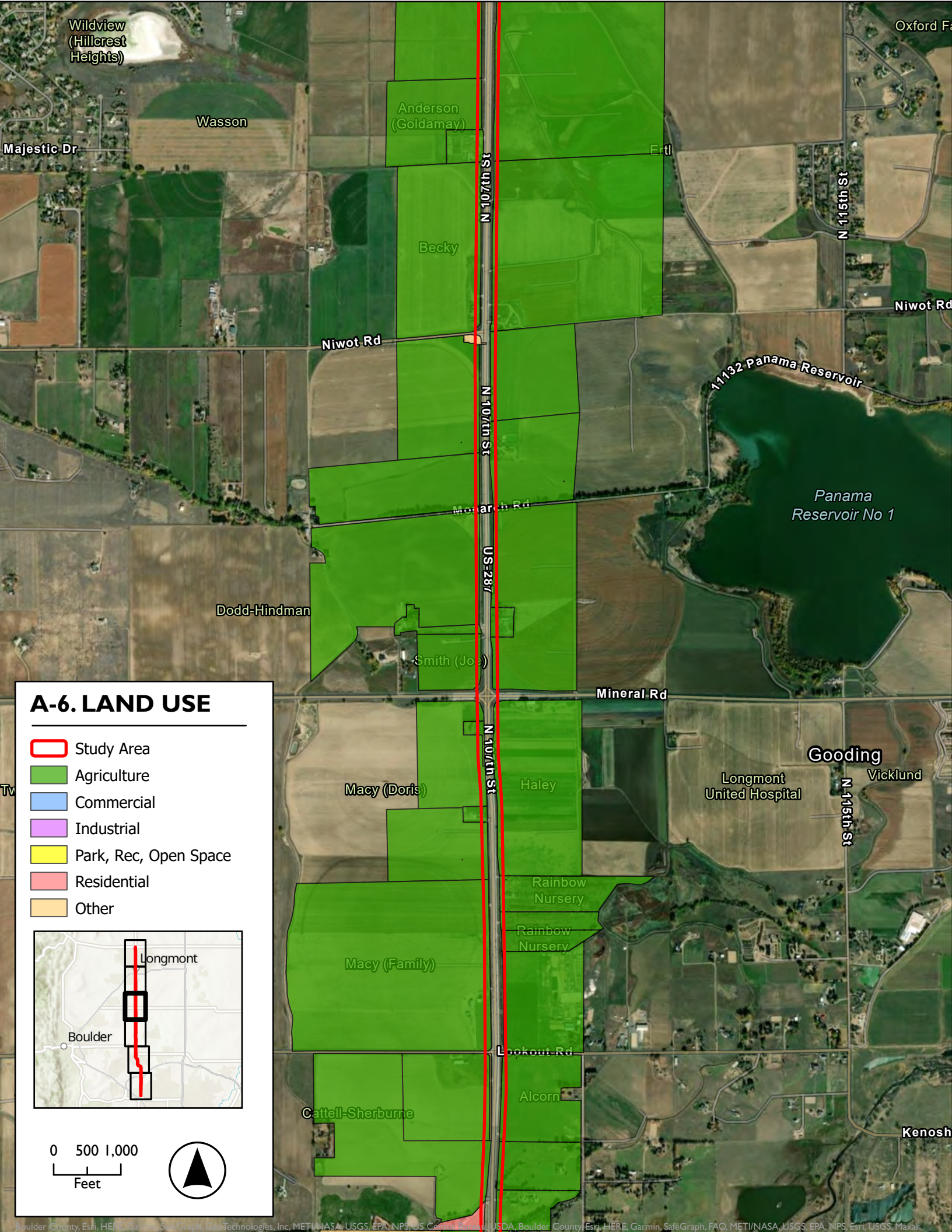







## A-6. LAND USE

-  Study Area
-  Agriculture
-  Commercial
-  Industrial
-  Park, Rec, Open Space
-  Residential
-  Other

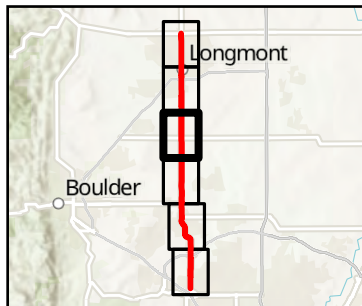

0 500 1,000  
Feet





## A-6. LAND USE

- Study Area
- Agriculture
- Commercial
- Industrial
- Park, Rec, Open Space
- Residential
- Other

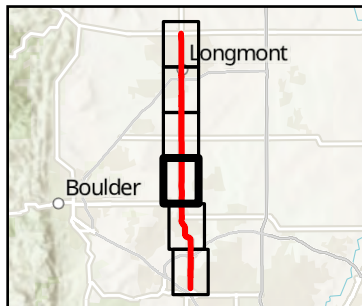



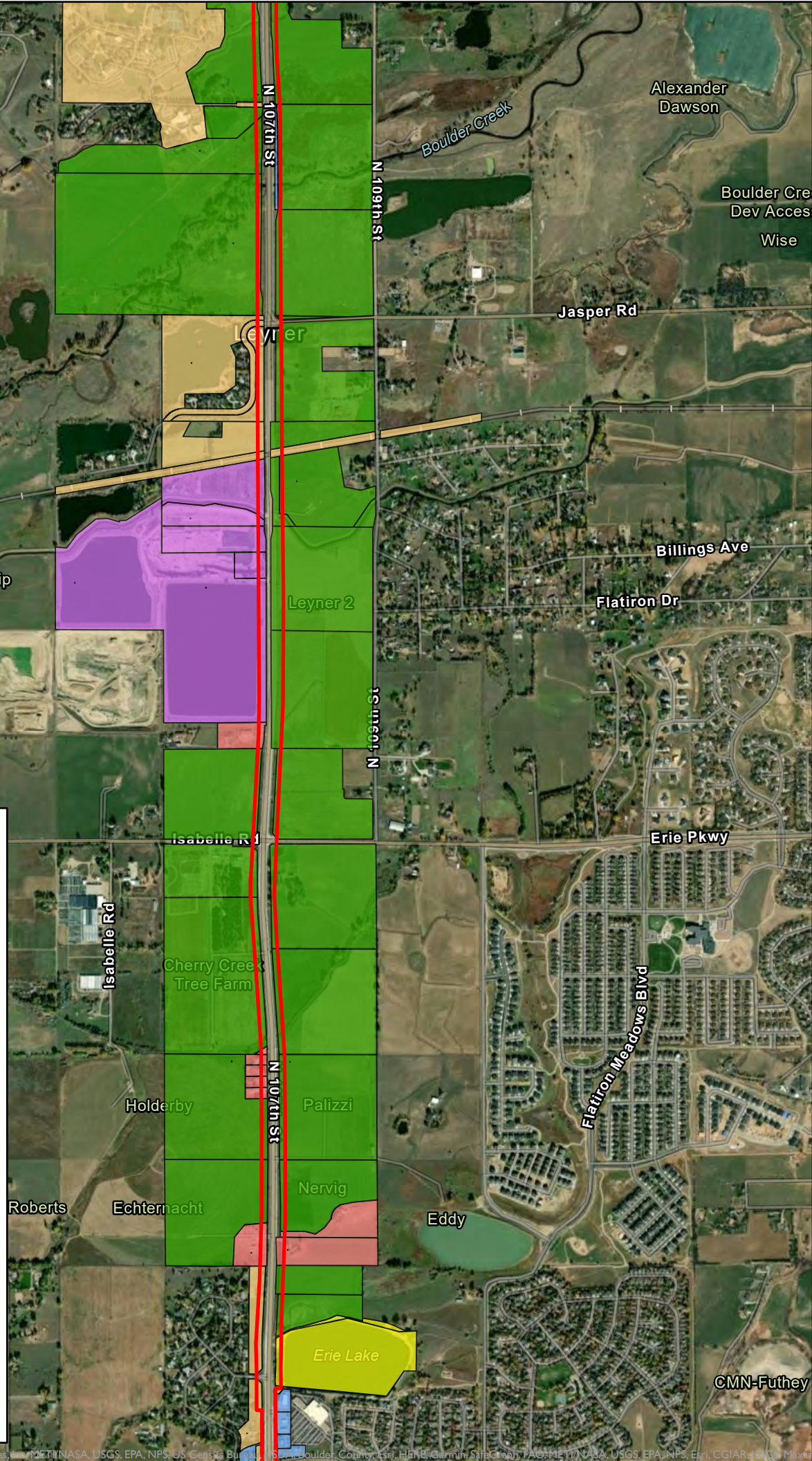



0 500 1,000  
Feet





## A-6. LAND USE

-  Study Area
-  Agriculture
-  Commercial
-  Industrial
-  Park, Rec, Open Space
-  Residential
-  Other

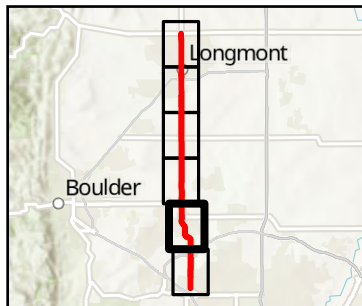

0 500 1,000  
Feet

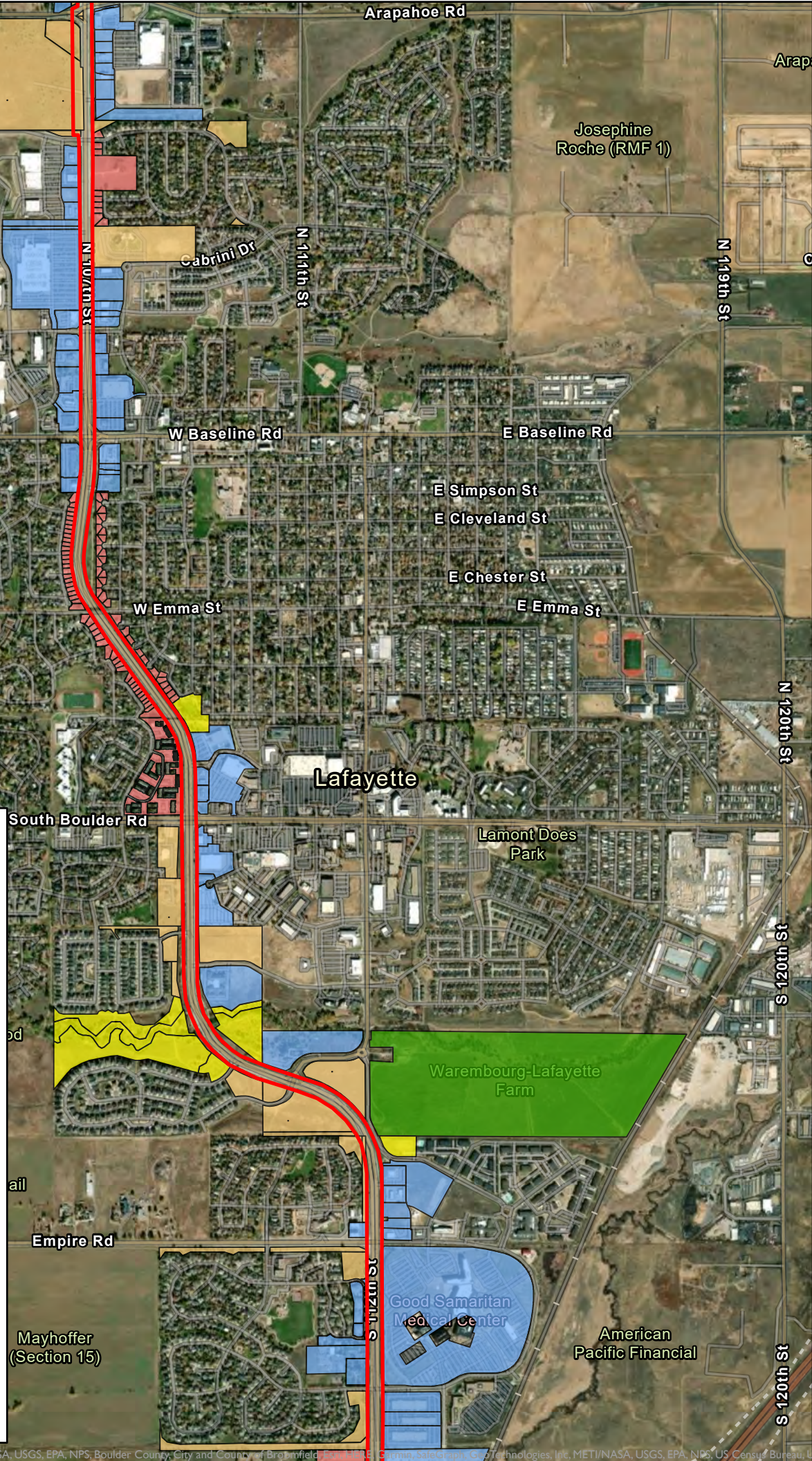









## **Appendix A-7. Farmlands**





## A-7. FARMLANDS

 US 287 Study Area

 Farmland of local importance

 Farmland of statewide importance

 Prime farmland if drained and either protected from flooding or not frequently flooded during the growing season

 Prime farmland if irrigated

 Prime farmland if irrigated and the product of I (soil erodibility) x C (climate factor) does not exceed 60

0 0.25 0.5  
Miles







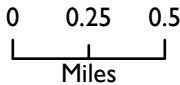

## A-7. FARMLANDS

- US 287 Study Area
- Farmland of local importance
- Farmland of statewide importance
- Prime farmland if drained and either protected from flooding or not frequently flooded during the growing season
- 
- Prime farmland if irrigated
- 
- Prime farmland if irrigated and the product of I (soil erodibility) x C (climate factor) does not exceed 60
- 





## A-7. FARMLANDS

-  US 287 Study Area
-  Farmland of statewide importance
-  Prime farmland if drained and either protected from flooding or not frequently flooded during the growing season
-  Prime farmland if irrigated
-  Prime farmland if irrigated and the product of I (soil erodibility) x C (climate factor) does not exceed 60

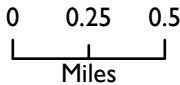



## **Appendix B.      Regulatory Database Results**





# DATABASE REPORT

<b>Project Property:</b>	<i>US 287 Vision Zero n/a Broomfield CO</i>
<b>Project No:</b>	<i>123084703</i>
<b>Report Type:</b>	<i>Database Report</i>
<b>Order No:</b>	<i>23040400482</i>
<b>Requested by:</b>	<i>Pinyon Environmental, Inc.</i>
<b>Date Completed:</b>	<i>April 6, 2023</i>

## Environmental Risk Information Services

*A division of Glacier Media Inc.*

1.866.517.5204 | [info@erisinfo.com](mailto:info@erisinfo.com) | [erisinfo.com](http://erisinfo.com)



# Table of Contents

Table of Contents.....	2
Executive Summary.....	3
Executive Summary: Report Summary.....	4
Executive Summary: Site Report Summary - Project Property.....	8
Executive Summary: Site Report Summary - Surrounding Properties.....	9
Executive Summary: Summary by Data Source.....	85
Map.....	169
Aerial.....	172
Topographic Map.....	173
Detail Report.....	174
Unplottable Summary.....	1944
Unplottable Report.....	1945
Appendix: Database Descriptions.....	1949
Definitions.....	1963

## **Notice: IMPORTANT LIMITATIONS and YOUR LIABILITY**

**Reliance on information in Report:** This report DOES NOT replace a full Phase I Environmental Site Assessment but is solely intended to be used as database review of environmental records.

**License for use of information in Report:** No page of this report can be used without this cover page, this notice and the project property identifier. The information in Report(s) may not be modified or re-sold.

**Your Liability for misuse:** Using this Service and/or its reports in a manner contrary to this Notice or your agreement will be in breach of copyright and contract and ERIS may obtain damages for such mis-use, including damages caused to third parties, and gives ERIS the right to terminate your account, rescind your license to any previous reports and to bar you from future use of the Service.

**No warranty of Accuracy or Liability for ERIS:** The information contained in this report has been produced by ERIS Information Inc. ("ERIS") using various sources of information, including information provided by Federal and State government departments. The report applies only to the address and up to the date specified on the cover of this report, and any alterations or deviation from this description will require a new report. This report and the data contained herein does not purport to be and does not constitute a guarantee of the accuracy of the information contained herein and does not constitute a legal opinion nor medical advice. Although ERIS has endeavored to present you with information that is accurate, ERIS disclaims, any and all liability for any errors, omissions, or inaccuracies in such information and data, whether attributable to inadvertence, negligence or otherwise, and for any consequences arising therefrom. Liability on the part of ERIS is limited to the monetary value paid for this report.

**Trademark and Copyright:** You may not use the ERIS trademarks or attribute any work to ERIS other than as outlined above. This Service and Report(s) are protected by copyright owned by ERIS Information Inc. Copyright in data used in the Service or Report(s) (the "Data") is owned by ERIS or its licensors. The Service, Report(s) and Data may not be copied or reproduced in whole or in any substantial part without prior written consent of ERIS.



# Executive Summary

## Property Information:

**Project Property:** *US 287 Vision Zero  
n/a Broomfield CO*

**Project No:** *123084703*

### **Coordinates:**

**Latitude:** *40.06238461*  
**Longitude:** *-105.09688296*  
**UTM Northing:** *4,434,685.83*  
**UTM Easting:** *491,737.63*  
**UTM Zone:** *13T*

**Elevation:** *5,004 FT*

## Order Information:

**Order No:** *23040400482*  
**Date Requested:** *April 4, 2023*  
**Requested by:** *Pinyon Environmental, Inc.*  
**Report Type:** *Database Report*

## Historicals/Products:

**ERIS Xplorer** [\*ERIS Xplorer\*](#)  
**Excel Add-On** *Excel Add-On*



## Executive Summary: Report Summary

Database	Searched	Search Radius	Project Property	Within 0.12mi	0.125mi to 0.25mi	0.25mi to 0.50mi	0.50mi to 1.00mi	Total
<b><u>Standard Environmental Records</u></b>								
<b>Federal</b>								
DOE FUSRAP	Y	1	0	0	0	0	0	0
NPL	Y	1	0	0	0	0	0	0
PROPOSED NPL	Y	1	0	0	0	0	0	0
DELETED NPL	Y	0.5	0	0	0	0	-	0
SEMS	Y	0.5	0	0	0	0	-	0
ODI	Y	0.5	0	0	0	0	-	0
SEMS ARCHIVE	Y	0.5	0	1	0	3	-	4
CERCLIS	Y	0.5	0	1	0	3	-	4
IODI	Y	0.5	0	0	0	0	-	0
CERCLIS NFRAP	Y	0.5	0	1	0	2	-	3
CERCLIS LIENS	Y	PO	0	-	-	-	-	0
RCRA CORRACTS	Y	1	0	3	0	2	3	8
RCRA TSD	Y	0.5	0	0	0	0	-	0
RCRA LQG	Y	0.25	0	0	1	-	-	1
RCRA SQG	Y	0.25	0	0	2	-	-	2
RCRA VSQG	Y	0.25	1	18	13	-	-	32
RCRA NON GEN	Y	0.25	0	56	24	1	-	81
RCRA CONTROLS	Y	0.5	0	1	0	0	-	1
FED ENG	Y	0.5	0	0	0	0	-	0
FED INST	Y	0.5	0	0	0	0	-	0
LUCIS	Y	0.5	0	0	0	0	-	0
NPL IC	Y	0.5	0	0	0	0	-	0
ERNS 1982 TO 1986	Y	PO	0	-	-	-	-	0
ERNS 1987 TO 1989	Y	PO	0	-	-	-	-	0
ERNS	Y	PO	0	11	-	-	-	11
FED BROWNFIELDS	Y	0.5	0	1	0	0	-	1
FEMA UST	Y	0.25	0	0	0	-	-	0



<b>Database</b>	<b>Searched</b>	<b>Search Radius</b>	<b>Project Property</b>	<b>Within 0.12mi</b>	<b>0.125mi to 0.25mi</b>	<b>0.25mi to 0.50mi</b>	<b>0.50mi to 1.00mi</b>	<b>Total</b>
FRP	Y	0.25	0	0	0	-	-	0
DELISTED FRP	Y	0.25	0	0	0	-	-	0
HIST GAS STATIONS	Y	0.25	0	0	0	-	-	0
REFN	Y	0.25	0	0	0	-	-	0
BULK TERMINAL	Y	0.25	0	0	0	-	-	0
SEMS LIEN	Y	PO	0	-	-	-	-	0
SUPERFUND ROD	Y	1	0	0	0	0	0	0

#### State

COVENANTS	Y	0.5	0	0	0	1	-	1
SUPERFUND NRD	Y	1	0	0	0	0	0	0
LANDFILL METHANE	Y	0.5	0	0	0	0	-	0
SHWS	Y	1	0	0	0	0	0	0
DELISTED SHWS	Y	1	0	0	0	0	0	0
SWF/LF	Y	0.5	0	26	6	8	-	40
HIST LF	Y	0.5	0	0	0	0	-	0
HIST LANDFILLS	Y	0.5	0	0	0	0	-	0
RECYCLING	Y	0.5	0	0	1	1	-	2
LST	Y	0.5	0	70	16	27	-	113
LUST TRUST	Y	0.5	0	37	6	16	-	59
DELISTED LST	Y	0.5	0	2	1	1	-	4
UST	Y	0.25	1	68	16	-	-	85
AST	Y	0.25	0	20	6	-	-	26
TANKS	Y	0.25	0	24	6	-	-	30
DTNK	Y	0.25	0	7	0	-	-	7
AUL	Y	0.5	0	0	0	0	-	0
VCP	Y	0.5	0	11	1	4	-	16
BROWNFIELDS	Y	0.5	0	0	0	0	-	0

#### Tribal

INDIAN LUST	Y	0.5	0	0	0	0	-	0
INDIAN UST	Y	0.25	0	0	0	-	-	0
DELISTED INDIAN LST	Y	0.5	0	0	0	0	-	0
DELISTED INDIAN UST	Y	0.25	0	0	0	-	-	0

#### County



Database	Searched	Search Radius	Project Property	Within 0.12mi	0.125mi to 0.25mi	0.25mi to 0.50mi	0.50mi to 1.00mi	Total
METHANE LF	Y	0.5	0	0	0	0	-	0
<b><u>Additional Environmental Records</u></b>								
<b>Federal</b>								
FINDS/FRS	Y	PO	2	72	-	-	-	74
TRIS	Y	PO	0	1	-	-	-	1
PFAS NPL	Y	0.5	0	0	0	0	-	0
PFAS FED SITES	Y	0.5	0	0	0	0	-	0
PFAS SSEHRI	Y	0.5	0	0	0	0	-	0
ERNS PFAS	Y	0.5	0	0	0	0	-	0
PFAS NPDES	Y	0.5	0	0	0	1	-	1
PFAS TRI	Y	0.5	0	0	0	0	-	0
PFAS WATER	Y	0.5	0	0	0	0	-	0
PFAS TSCA	Y	0.5	0	0	0	0	-	0
HMIRS	Y	0.125	0	29	-	-	-	29
NCDL	Y	0.125	0	0	-	-	-	0
TSCA	Y	0.125	0	0	-	-	-	0
HIST TSCA	Y	0.125	0	0	-	-	-	0
FTTS ADMIN	Y	PO	0	-	-	-	-	0
FTTS INSP	Y	PO	0	-	-	-	-	0
PRP	Y	PO	0	1	-	-	-	1
SCRD DRYCLEANER	Y	0.5	0	0	0	0	-	0
ICIS	Y	PO	1	44	-	-	-	45
FED DRYCLEANERS	Y	0.25	0	9	2	-	-	11
DELISTED FED DRY	Y	0.25	0	1	0	-	-	1
FUDS	Y	1	0	0	0	0	0	0
FORMER NIKE	Y	1	0	0	0	0	0	0
PIPELINE INCIDENT	Y	PO	0	-	-	-	-	0
MLTS	Y	PO	0	-	-	-	-	0
HIST MLTS	Y	PO	0	-	-	-	-	0
MINES	Y	0.25	0	0	1	-	-	1
SMCRA	Y	1	0	0	0	0	0	0
MRDS	Y	1	0	2	0	1	2	5
LM SITES	Y	1	0	0	0	0	0	0
ALT FUELS	Y	0.25	0	20	10	-	-	30
CONSENT DECREES	Y	0.25	0	0	0	-	-	0



Database	Searched	Search Radius	Project Property	Within 0.12mi	0.125mi to 0.25mi	0.25mi to 0.50mi	0.50mi to 1.00mi	Total
AFS	Y	PO	0	23	-	-	-	23
SSTS	Y	0.25	0	2	0	-	-	2
PCBT	Y	0.5	0	0	0	0	-	0
PCB	Y	0.5	0	0	0	0	-	0

#### State

SPILLS	Y	0.125	1	39	-	-	-	40
OG SPILLS	Y	0.125	0	5	-	-	-	5
DRYCLEANERS	Y	0.25	0	13	3	-	-	16
DELISTED DRYCLEANERS	Y	0.25	0	1	0	-	-	1
AIR PERMITS	Y	0.125	0	23	-	-	-	23
PFAS	Y	0.5	0	0	0	0	-	0
ASBESTOS	Y	0.125	0	110	-	-	-	110
HAZ GEN	Y	0.125	0	5	-	-	-	5
PDES	Y	PO	0	8	-	-	-	8
HAZ TSD	Y	0.5	0	0	0	0	-	0
HAZ CORRACT	Y	1	0	0	0	1	2	3
UMTRA	Y	0.5	0	0	0	0	-	0

#### Tribal

**No Tribal additional environmental record sources available for this State.**

#### County

---

<b>Total:</b>	<b>6</b>	<b>766</b>	<b>115</b>	<b>72</b>	<b>7</b>	<b>966</b>
---------------	----------	------------	------------	-----------	----------	------------

\* PO – Property Only

\* 'Property and adjoining properties' database search radii are set at 0.25 miles.



## Executive Summary: Site Report Summary - Project Property

Map Key	DB	Company/Site Name	Address	Direction	Distance (mi/ft)	Elev Diff (ft)	Page Number
<a href="#">134</a>	SPILLS		189 S. MAIN ST., OVER THE ST. VRAIN RIVER LONGMONT CO 80501 <i>Case No: 2013-0713</i>	N	0.00 / 0.00	-67	<a href="#">174</a>
<a href="#">224</a>	UST	Texaco	541 Main St Longmont 80501 CO  <i>Facility ID: 540 Tank Tag   Tank Status: 540-1   Permanently Closed</i>	N	0.00 / 1.21	-21	<a href="#">174</a>
<a href="#">245</a>	FINDS/FRS	ROCK CREEK WETLANDS AND STREAM RESTORATION AT CAROLYN HOLMBERG	2009 S 112 ST HWY 287 BROOMFIELD CO 80020  <i>Registry ID: 110042360183</i>	S	0.00 / 0.00	224	<a href="#">176</a>
<a href="#">245</a>	ICIS	ROCK CREEK WETLANDS AND STREAM RESTORATION AT CAROLYN HOLMBERG	2009 S 112 ST HWY 287 BROOMFIELD CO 80020  <i>Registry ID: 110042360183</i>	S	0.00 / 0.00	224	<a href="#">177</a>
<a href="#">314</a>	RCRA VSQG	ALBERTSONS #890	1750 N MAIN ST LONGMONT CO 80501  <i>EPA Handler ID: COR000206524</i>	N	0.00 / 1.28	17	<a href="#">177</a>
<a href="#">314</a>	FINDS/FRS	ALBERTSONS #890	1750 N MAIN ST LONGMONT CO 80501  <i>Registry ID: 110015671496</i>	N	0.00 / 1.28	17	<a href="#">179</a>



## Executive Summary: Site Report Summary - Surrounding Properties

Map Key	DB	Company/Site Name	Address	Direction	Distance (mi/ft)	Elev Diff (ft)	Page Number
<a href="#">1</a>	UST	C & M Concrete	4700 N 109th Ave Lafayette 80026 CO <b>Facility ID:</b> 824 <b>Tank Tag   Tank Status:</b> 824-1   Permanently Closed, 824-2   Permanently Closed	SSW	0.25 / 1,317.38	1	<a href="#">179</a>
<a href="#">1</a>	LST	C & M Concrete	4700 N 109th Ave Lafayette 80026 CO <b>Facility ID:</b> 824 <b>Event ID   Status:</b> 593   Closed	SSW	0.25 / 1,317.38	1	<a href="#">182</a>
<a href="#">2</a>	RCRA NON GEN	ALEXANDER DAWSON SCHOOL	4801 N 107TH ST LAFAYETTE CO 80026  <b>EPA Handler ID:</b> COD078361938	W	0.15 / 791.48	34	<a href="#">183</a>
<a href="#">2</a>	UST	Alexander Dawson School	4801 N 107th Lafayette 80026 CO <b>Facility ID:</b> 4733 <b>Tank Tag   Tank Status:</b> 4733-2   Permanently Closed, 4733-3   Permanently Closed, 4733-1   Permanently Closed	W	0.15 / 791.48	34	<a href="#">184</a>
<a href="#">3</a>	MRDS	UNKNOWN	BOULDER COUNTY LAFAYETTE CO 80026  <b>Dep ID:</b> 10017292	WNW	0.08 / 425.40	99	<a href="#">187</a>
<a href="#">3</a>	MRDS	UNKNOWN	BOULDER COUNTY LAFAYETTE CO 80026  <b>Dep ID:</b> 10017343	WNW	0.08 / 425.40	99	<a href="#">188</a>
<a href="#">4</a>	FINDS/FRS	GOOSE HAVEN SAND & GRAVEL	4399 N 107TH ST LAFAYETTE CO 800269719  <b>Registry ID:</b> 110038620506	SW	0.01 / 46.04	20	<a href="#">188</a>
<a href="#">4</a>	AFS	GOOSE HAVEN SAND & GRAVEL	4399 N 107TH ST LAFAYETTE CO 800269719	SW	0.01 / 46.04	20	<a href="#">189</a>
<a href="#">5</a>	FINDS/FRS	SCOUR BRIDGE REPAIRS 6 SITE 2	JASPER RD AND US 287 LAFAYETTE CO 80026  <b>Registry ID:</b> 110064745673	SW	0.00 / 7.36	21	<a href="#">189</a>
<a href="#">5</a>	ICIS	SCOUR BRIDGE REPAIRS 6 SITE 2	JASPER RD AND US 287 LAFAYETTE CO 80026  <b>Registry ID:</b> 110064745673	SW	0.00 / 7.36	21	<a href="#">190</a>
<a href="#">6</a>	OG SPILLS	8 NORTH LLC	Erie CO  <b>Facility ID   Tracking No:</b> 321264   401086328	SSW	0.12 / 624.55	31	<a href="#">190</a>
<a href="#">6</a>	OG SPILLS	8 NORTH LLC	Erie CO	SSW	0.12 / 624.55	31	<a href="#">192</a>



Map Key	DB	Company/Site Name	Address	Direction	Distance (mi/ft)	Elev Diff (ft)	Page Number
<b>Facility ID / Tracking No:</b> 321264   401086328							
<a href="#">6</a>	OG SPILLS	8 NORTH LLC	Erie CO	SSW	0.12 / 624.55	31	<a href="#">193</a>
<b>Facility ID / Tracking No:</b> 321264   401086328							
<a href="#">7</a>	AIR PERMITS	EXTRACTION O&G - LEYNER 15-1	NWSE SEC 15 T1N R69W ERIE CO 80026	SSW	0.09 / 468.70	33	<a href="#">195</a>
<a href="#">8</a>	FINDS/FRS	GOOSE HAVEN RESERVOIR #2	3993 N 107 BOULDER COUNTY CO 80026 <b>Registry ID:</b> 110045481475	SSW	0.01 / 58.92	41	<a href="#">196</a>
<a href="#">8</a>	FINDS/FRS	ROCK PRODUCTS OF CO - GOOSE HAVEN #2	3993 N 107TH ST LAFAYETTE CO 80026 <b>Registry ID:</b> 110056288315	SSW	0.01 / 58.92	41	<a href="#">197</a>
<a href="#">8</a>	ICIS	GOOSE HAVEN RESERVOIR #2	3993 N 107 LAFAYETTE CO 80026 <b>Registry ID:</b> 110045481475	SSW	0.01 / 58.92	41	<a href="#">197</a>
<a href="#">8</a>	AIR PERMITS	ROCK PRODUCTS OF CO - GOOSE HAVEN #2	3993 N 107TH ST LAFAYETTE CO 80026	SSW	0.01 / 58.92	41	<a href="#">197</a>
<a href="#">9</a>	PDES	Goosehaven Reservoir	3907 N 107 St Lafayette CO 80026	SSW	0.01 / 31.03	46	<a href="#">216</a>
<a href="#">9</a>	ASBESTOS	LVI ENVIRONMENTAL SERVICES, INC.	3907 NORTH 107TH LAFAYETTE CO 80026	SSW	0.01 / 31.03	46	<a href="#">218</a>
<a href="#">9</a>	ASBESTOS	LVI ENVIRONMENTAL SERVICES, INC.	3907 NORTH 107TH LAFAYETTE CO 80026	SSW	0.01 / 31.03	46	<a href="#">218</a>
<a href="#">10</a>	MINES	ROCK PRODUCTS OF COLORADO, LLC	Lafayette CO <b>Mine ID:</b> 0504828	SSW	0.15 / 804.28	36	<a href="#">219</a>
<a href="#">11</a>	FINDS/FRS	GOOSEHAVEN SAND & GRAVEL CO	3883 N 107TH ST LAFAYETTE CO 800269721 <b>Registry ID:</b> 110038620515	SSW	0.00 / 12.07	49	<a href="#">273</a>
<a href="#">11</a>	ICIS	GOOSEHAVEN SAND & GRAVEL CO	3883 N 107TH ST LAFAYETTE CO 800269721 <b>Registry ID:</b> 110038620515	SSW	0.00 / 12.07	49	<a href="#">274</a>
<a href="#">11</a>	AFS	GOOSEHAVEN SAND & GRAVEL CO	3883 N 107TH ST LAFAYETTE CO 800269721	SSW	0.00 / 12.07	49	<a href="#">274</a>



Map Key	DB	Company/Site Name	Address	Direction	Distance (mi/ft)	Elev Diff (ft)	Page Number
<a href="#">12</a>	MRDS	BEAVER	BOULDER COUNTY LAFAYETTE CO 80026 <i>Dep ID:</i> 10238855	WSW	0.78 / 4,093.68	34	<a href="#">275</a>
<a href="#">13</a>	PDES	SHE 2873-192 #22456 US 287 & CO 52 Intersection Improvements	US 287 & CO 52 Longmont CO 80504	NNW	0.01 / 35.06	97	<a href="#">275</a>
<a href="#">14</a>	FINDS/FRS	US 287 + ISABELLE ROAD IMPROVEMENTS	US 287 + ISABELLE RD. LAFAYETTE CO 80026 <i>Registry ID:</i> 110070883236	SSW	0.01 / 43.97	83	<a href="#">277</a>
<a href="#">15</a>	FINDS/FRS	BOULDER SOUTHERN WATER SUPPLY PIPELINE	HWY 287 & ISABELLE RD UNK CO 99999 <i>Registry ID:</i> 110054956972	SSW	0.01 / 43.94	83	<a href="#">278</a>
<a href="#">15</a>	ICIS	BOULDER SOUTHERN WATER SUPPLY PIPELINE	HWY 287 & ISABELLE RD UNINC BOULDER CNTY CO 00000 <i>Registry ID:</i> 110054956972	SSW	0.01 / 43.94	83	<a href="#">278</a>
<a href="#">15</a>	FINDS/FRS	SOUTHERN WATER SUPPLY PROJ BROOMFIELD PIPELINE BLOW OFF REPLACE AT STA 1206+29	HWY 287 AND ISABELLA RD ERIE CO 00000 <i>Registry ID:</i> 110070000276	SSW	0.01 / 43.94	83	<a href="#">279</a>
<a href="#">15</a>	FINDS/FRS	US 287 & ISABELLE ROAD IMPROVEMENTS	US 287 AND ISABELLE RD LAFAYETTE CO 80026 <i>Registry ID:</i> 110070875990	SSW	0.01 / 43.94	83	<a href="#">279</a>
<a href="#">16</a>	AIR PERMITS	EXTRACTION O&G - MCCARTY 1-34	SESW SEC 34 T2N R69W NIWOT AREA CO 80504	NNW	0.09 / 466.73	99	<a href="#">280</a>
<a href="#">17</a>	UST	Joe Smith Sr	6374 N 107th Longmont 80501 CO <i>Facility ID:</i> 9019 <i>Tank Tag   Tank Status:</i> 9019-1   Permanently Closed	N	0.02 / 105.56	88	<a href="#">281</a>
<a href="#">18</a>	SPILLS		2655 HWY 287 LAFAYETTE CO <i>Case No:</i> 2004-680	S	0.04 / 212.28	144	<a href="#">283</a>
<a href="#">19</a>	SPILLS		HWY 287 N NEAR INTERSECTION WITH NIWOT RD ON RIGHT SHOULDER NIWOT CO <i>Case No:</i> 2006-552	N	0.01 / 57.61	56	<a href="#">284</a>



Map Key	DB	Company/Site Name	Address	Direction	Distance (mi/ft)	Elev Diff (ft)	Page Number
<a href="#">20</a>	UST	Echternacht Excavating	2395 N 107th St Lafayette 80026 CO <b>Facility ID:</b> 18842 <b>Tank Tag   Tank Status:</b> 18842-1   Permanently Closed, 18842-2   Permanently Closed	S	0.03 / 149.27	198	<a href="#">284</a>
<a href="#">20</a>	LST	Echternacht Excavating	2395 N 107th St Lafayette 80026 CO <b>Facility ID:</b> 18842 <b>Event ID   Status:</b> Closed, 10975   Closed	S	0.03 / 149.27	198	<a href="#">287</a>
<a href="#">21</a>	ASBESTOS	ALPINE DEMOLITION	2140 N. 107TH ST. LAFAYETTE CO	S	0.02 / 85.24	229	<a href="#">288</a>
<a href="#">21</a>	ASBESTOS	ALPINE DEMOLITION	2140 N. 107TH ST. LAFAYETTE CO	S	0.02 / 85.24	229	<a href="#">288</a>
<a href="#">21</a>	ASBESTOS	RAM ENVIRONMENTAL SERVICES LLC	2140 N. 107TH ST. LAFAYETTE CO	S	0.02 / 85.24	229	<a href="#">289</a>
<a href="#">21</a>	ASBESTOS	RAM ENVIRONMENTAL SERVICES LLC	2140 N. 107TH ST. LAFAYETTE CO	S	0.02 / 85.24	229	<a href="#">289</a>
<a href="#">21</a>	ASBESTOS	ALPINE DEMOLITION	2140 N. 107TH ST. LAFAYETTE CO	S	0.02 / 85.24	229	<a href="#">289</a>
<a href="#">21</a>	ASBESTOS	RAM ENVIRONMENTAL SERVICES LLC	2140 N. 107TH ST. LAFAYETTE CO	S	0.02 / 85.24	229	<a href="#">289</a>
<a href="#">22</a>	AST	Great American Tire And Auto Service #114	3332 Arapahoe Rd Erie 80516 CO <b>Facility ID:</b> 15148 <b>Tank Tag   Tank Status:</b> 15148-1   Permanently Closed, 15148-2   Permanently Closed, 15148-1   Permanently Closed	S	0.04 / 196.81	245	<a href="#">289</a>
<a href="#">22</a>	DTNK	Great American Tire And Auto Service #114	3332 Arapahoe Rd Erie 80516 CO	S	0.04 / 196.81	245	<a href="#">292</a>
<a href="#">23</a>	RCRA VSQG	SAFEWAY STORE #1667	3333 ARAPAHOE RD #B ERIE CO 80516 <b>EPA Handler ID:</b> COR000234740	S	0.11 / 575.82	247	<a href="#">293</a>
<a href="#">24</a>	RCRA NON GEN	EQUILON ENTRPRS LLC DBA SHELL OIL	3334 ARAPAHOE RD SHELL SERVICE STN SAP 119745 BOULDER CO 80301 <b>EPA Handler ID:</b> COR000214015	S	0.04 / 196.70	246	<a href="#">297</a>
<a href="#">24</a>	UST	Circle K Store #2709895	3334 Arapahoe Rd Erie 80516 CO <b>Facility ID:</b> 15306 <b>Tank Tag   Tank Status:</b> 15306-3   Permanently Closed, 15306-2   Permanently Closed, 15306-1   Permanently Closed	S	0.04 / 196.70	246	<a href="#">299</a>



Map Key	DB	Company/Site Name	Address	Direction	Distance (mi/ft)	Elev Diff (ft)	Page Number
<a href="#">24</a>	LST	Circle K Store #2709895	3334 Arapahoe Rd Erie 80516 CO <i>Facility ID:</i> 15306 <i>Event ID   Status:</i> 13770   Closed, Closed	S	0.04 / 196.70	246	<a href="#">302</a>
<a href="#">24</a>	LUST TRUST	Circle K Store #2709895	3334 Arapahoe Rd Erie CO 80516 <i>Facility ID   Event ID   Release Date:</i> 15306   13770   5/18/2020	S	0.04 / 196.70	246	<a href="#">305</a>
<a href="#">24</a>	UST	7-Eleven Store #41867	3334 Arapahoe c Erie 80516 CO <i>Facility ID:</i> 20704 <i>Tank Tag   Tank Status:</i> 20704-2   Currently In Use, 20704-1   Currently In Use, 20704-2   Currently In Use	S	0.04 / 196.70	246	<a href="#">305</a>
<a href="#">24</a>	AIR PERMITS	7-ELEVEN - STORE #41867	3334 ARAPAHOE RD ERIE CO 80516	S	0.04 / 196.70	246	<a href="#">308</a>
<a href="#">25</a>	ASBESTOS	AXIOM DEMOLITION	1700 STONEHENGE DR. LAFAYETTE CO	S	0.08 / 419.16	254	<a href="#">311</a>
<a href="#">26</a>	ASBESTOS	MAJOR ASBESTOS CONTROL, INC.	3350 ARAPAHOE RD. BOULDER CO	S	0.10 / 548.31	251	<a href="#">311</a>
<a href="#">27</a>	FINDS/FRS	NINE MILE CORNER	SE CORNER OF HIGHWAY 287 + ARAPAHO ROAD ERIE CO 80516 <i>Registry ID:</i> 110070672588	S	0.01 / 31.56	258	<a href="#">312</a>
<a href="#">28</a>	SPILLS		PRIMARY POND OF LAKE ERIE (HWY 287 & ARAPAHOE BOULDER CO <i>Case No:</i> CO98-410	S	0.00 / 25.05	258	<a href="#">312</a>
<a href="#">29</a>	FINDS/FRS	LAFAYETTE PROMENADE	HWY 287 AND ARAPAHOE RD LAFAYETTE CO 80026 <i>Registry ID:</i> 110070032461	S	0.00 / 2.74	259	<a href="#">313</a>
<a href="#">29</a>	FINDS/FRS	PRINCE LAKE RENOVATION	HWY 287 AND ARAPAHOE RD ERIE CO 80516 <i>Registry ID:</i> 110070222187	S	0.00 / 2.74	259	<a href="#">314</a>
<a href="#">29</a>	PDES	Lafayette Promenade	Hwy 287 and Arapahoe Rd Lafayette CO 80026	S	0.00 / 2.74	259	<a href="#">314</a>
<a href="#">29</a>	PDES	Nine Mile Corner	SE Corner of Highway 287 & Arapaho Road Erie CO 80516	S	0.00 / 2.74	259	<a href="#">316</a>



Map Key	DB	Company/Site Name	Address	Direction	Distance (mi/ft)	Elev Diff (ft)	Page Number
<a href="#">29</a>	FINDS/FRS	CITY OF LAFAYETTE MILLER AND REUSE PIPELINES	HWY 7 AND HWY 287 LAFAYETTE CO 80026	S	0.00 / 2.74	259	<a href="#">318</a>
			<b>Registry ID:</b> 110070704681				
<a href="#">30</a>	AIR PERMITS	CRESTONE PEAK - HARSCH 6-2-27 BATTERY	SE NE SEC 27 T2N R69W LONGMONT AREA CO 80504	N	0.07 / 364.24	7	<a href="#">318</a>
<a href="#">31</a>	OG SPILLS	ENCANA OIL & GAS (USA) INC	CO	N	0.06 / 321.03	7	<a href="#">322</a>
			<b>Facility ID   Tracking No:</b> 400662676				
<a href="#">31</a>	OG SPILLS	ENCANA OIL & GAS (USA) INC	CO	N	0.06 / 321.03	7	<a href="#">323</a>
			<b>Facility ID   Tracking No:</b> 400662676				
<a href="#">32</a>	FINDS/FRS	LES SCHWAB TIRE CENTER LAFAYETTE	HWY 287 AND LUCERNE DR LAFAYETTE CO 80026	S	0.00 / 7.24	284	<a href="#">324</a>
			<b>Registry ID:</b> 110070265602				
<a href="#">33</a>	ALT FUELS	BANK OF AMERICA LAFAYETTE BOA	861 N US Highway 287 Lafayette CO 80026	S	0.02 / 105.56	284	<a href="#">325</a>
			<b>ID:</b> 201028				
<a href="#">33</a>	FINDS/FRS	BANK OF AMERICA LAFAYETTE	861 N HWY 287 LAFAYETTE CO 80112	S	0.02 / 105.56	284	<a href="#">325</a>
			<b>Registry ID:</b> 110070941054				
<a href="#">34</a>	DTNK	Tractor Supply Co - Lafayette	825 N US Hwy 287 Lafayette 80026 CO	S	0.12 / 618.74	306	<a href="#">326</a>
<a href="#">34</a>	DTNK	Tractor Supply - Lafayette	825 N Hwy 287 Lafayette 80026 CO	S	0.12 / 618.74	306	<a href="#">326</a>
<a href="#">34</a>	AST	Tractor Supply Co - Lafayette	825 N Hwy 287 Lafayette 80026 CO	S	0.12 / 618.74	306	<a href="#">327</a>
			<b>Facility ID:</b> 20511 <b>Tank Tag   Tank Status:</b> 20511-2   Pending Installation, 20511-1   Currently In Use				
<a href="#">35</a>	UST	Murphy Express	805 N Hwy 287 Lafayette 80026 CO	S	0.03 / 164.59	302	<a href="#">329</a>
			<b>Facility ID:</b> 20483 <b>Tank Tag   Tank Status:</b> 20483-2   Currently In Use, 20483-2   Currently In Use, 20483-2   Currently In Use, 20483-1   Currently In Use				
<a href="#">35</a>	AIR PERMITS	MURPHY OIL - MURPHY EXPRESS LAFAYETTE	805 N. HIGHWAY 287 LAFAYETTE CO 80026	S	0.03 / 164.59	302	<a href="#">333</a>



Map Key	DB	Company/Site Name	Address	Direction	Distance (mi/ft)	Elev Diff (ft)	Page Number
<a href="#">36</a>	SWF/LF	DISCOUNT TIRE (LAFAYETTE)	740 N HIGHWAY 287 LAFAYETTE CO	S	0.05 / 241.92	289	<a href="#">336</a>
<a href="#">37</a>	AST	Walmart Supercenter #1045	745 Hwy 287 Lafayette 80026 CO	S	0.09 / 494.24	310	<a href="#">336</a>
			<b>Facility ID:</b> 18323 <b>Tank Tag / Tank Status:</b> 18323-1   Permanently Closed, 18323-3   Currently In Use				
<a href="#">37</a>	AST	Walmart Supercenter #1045	745 Hwy 287 Lafayette 80026 CO	S	0.09 / 494.24	310	<a href="#">339</a>
			<b>Facility ID:</b> 19063 <b>Tank Tag / Tank Status:</b> 19063-1   Currently In Use				
<a href="#">37</a>	HMIRS		745 N HWY 287 LAFAYETTE CO	S	0.09 / 494.24	310	<a href="#">341</a>
<a href="#">37</a>	HMIRS		745 N HWY 287 LAFAYETTE CO	S	0.09 / 494.24	310	<a href="#">342</a>
<a href="#">37</a>	ALT FUELS	Walmart 1045 (Lafayette, CO)	745 US HIGHWAY 287 Lafayette CO 80026	S	0.09 / 494.24	310	<a href="#">344</a>
			<b>ID:</b> 185123				
<a href="#">37</a>	RCRA VSQG	WALMART SUPERCENTER #1045	745 N US HWY 287 LAFAYETTE CO 80026	S	0.09 / 494.24	310	<a href="#">345</a>
			<b>EPA Handler ID:</b> COR000216259				
<a href="#">38</a>	ASBESTOS	PRECISON CONSTRUCTION INC.	7984 ANCHOR DR. LONGMONT CO	N	0.11 / 570.39	14	<a href="#">377</a>
<a href="#">39</a>	SWF/LF	Sherwin-Williams #3485	670 N. Hwy 287 Lafayette CO	S	0.04 / 209.07	285	<a href="#">377</a>
<a href="#">40</a>	HMIRS		600 N. 107TH AVE LAFAYETTE CO	S	0.00 / 23.58	290	<a href="#">378</a>
<a href="#">40</a>	HMIRS		600 NORTH 107TH AVE LAFAYETTE CO	S	0.00 / 23.58	290	<a href="#">379</a>
<a href="#">40</a>	HMIRS		600 N 107TH ST BOULDER CO	S	0.00 / 23.58	290	<a href="#">381</a>
<a href="#">40</a>	HMIRS		600 N 107TH STREET BOULDER CO	S	0.00 / 23.58	290	<a href="#">383</a>



Map Key	DB	Company/Site Name	Address	Direction	Distance (mi/ft)	Elev Diff (ft)	Page Number
<a href="#">40</a>	HMIRS		600 N 107TH STREET LAFAYETTE CO	S	0.00 / 23.58	290	<a href="#">384</a>
<a href="#">40</a>	HMIRS		600 N 107TH LAFAYETTE CO	S	0.00 / 23.58	290	<a href="#">386</a>
<a href="#">40</a>	HMIRS		YFS 600 N 107TH ST LAFAYETTE CO	S	0.00 / 23.58	290	<a href="#">388</a>
<a href="#">40</a>	HMIRS		600 N 107TH ST LAFAYETTE CO	S	0.00 / 23.58	290	<a href="#">389</a>
<a href="#">40</a>	HMIRS		600 NORTH 107TH STREET LAFAYETTE CO	S	0.00 / 23.58	290	<a href="#">402</a>
<a href="#">40</a>	HMIRS		600 NORTH 107TH ST LAFAYETTE CO	S	0.00 / 23.58	290	<a href="#">404</a>
<a href="#">40</a>	UST	Yellow Transportation System Inc	600 N 107th St Lafayette 80026 CO <b>Facility ID:</b> 3731 <b>Tank Tag / Tank Status:</b> 3731-1   Permanently Closed	S	0.00 / 23.58	290	<a href="#">408</a>
<a href="#">40</a>	SPILLS		600 N 107TH ST LAFAYETTE CO <b>Case No:</b> 2003-731	S	0.00 / 23.58	290	<a href="#">410</a>
<a href="#">40</a>	SPILLS		600 N 107TH STREET LAFAYETTE CO <b>Case No:</b> CO98-576	S	0.00 / 23.58	290	<a href="#">411</a>
<a href="#">40</a>	SPILLS		600 N. 107TH STREET BOULDER CO <b>Case No:</b> CO96-285	S	0.00 / 23.58	290	<a href="#">411</a>
<a href="#">40</a>	LST	Yellow Transportation System Inc	600 N 107th St Lafayette 80026 CO <b>Facility ID:</b> 3731 <b>Event ID / Status:</b> 6008   Closed	S	0.00 / 23.58	290	<a href="#">412</a>
<a href="#">40</a>	HMIRS		600 N. 107TH AVE LAFAYETTE CO	S	0.00 / 23.58	290	<a href="#">413</a>
<a href="#">40</a>	HMIRS		600 NORTH 107TH AVE LAFAYETTE CO	S	0.00 / 23.58	290	<a href="#">415</a>
<a href="#">40</a>	HMIRS		600 N. 107TH ST. LAFAYETTE CO	S	0.00 / 23.58	290	<a href="#">417</a>



<b>Map Key</b>	<b>DB</b>	<b>Company/Site Name</b>	<b>Address</b>	<b>Direction</b>	<b>Distance (mi/ft)</b>	<b>Elev Diff (ft)</b>	<b>Page Number</b>
<a href="#">40</a>	HMIRS		600 N 107TH ST BOULDER CO	S	0.00 / 23.58	290	<a href="#">429</a>
<a href="#">40</a>	HMIRS		600 N 107TH LAFAYETTE CO	S	0.00 / 23.58	290	<a href="#">431</a>
<a href="#">40</a>	HMIRS		600 N 107TH STREET LAFAYETTE CO	S	0.00 / 23.58	290	<a href="#">433</a>
<a href="#">40</a>	HMIRS		600 NORTH 107TH STREET LAFAYETTE CO	S	0.00 / 23.58	290	<a href="#">434</a>
<a href="#">40</a>	HMIRS		600 N 107TH STREET BOULDER CO	S	0.00 / 23.58	290	<a href="#">436</a>
<a href="#">40</a>	HMIRS		600 NORTH 107TH ST LAFAYETTE CO	S	0.00 / 23.58	290	<a href="#">438</a>
<a href="#">41</a>	RCRA VSQG	ASPEN DENTAL	569 US HWY 287 LAFAYETTE CO 80026  <b>EPA Handler ID:</b> COR000256891	S	0.04 / 227.98	297	<a href="#">443</a>
<a href="#">42</a>	SPILLS		NWSE SECTION 21, TOWNSHIP 2N, RANGE 68 W; 6 MILES SE OF LONGMONT, LEGAL DESCRIPTION TO COME CRESTONE CO <b>Case No:</b> 2017-0216	N	0.11 / 593.82	22	<a href="#">444</a>
<a href="#">43</a>	AST	King Soopers #135	480 N Hwy 287 Lafayette 80026 CO <b>Facility ID:</b> 19398 <b>Tank Tag   Tank Status:</b> 19398-1   Currently In Use	S	0.06 / 341.57	283	<a href="#">445</a>
<a href="#">44</a>	RCRA NON GEN	DESIGN FABRICATORS INC	555 ASPEN RIDGE DR LAFAYETTE CO 80026  <b>EPA Handler ID:</b> COR000000141	S	0.21 / 1,094.94	325	<a href="#">446</a>
<a href="#">45</a>	RCRA NON GEN	JOHNS CLEANERS INC	440 BLACK DIAMOND DR LAFAYETTE CO 80026  <b>EPA Handler ID:</b> COR000208637	S	0.08 / 406.85	303	<a href="#">450</a>
<a href="#">45</a>	FED DRYCLEANERS	JOHNS CLEANERS INC	440 BLACK DIAMOND DR LAFAYETTE CO 80026  <b>FRS Facility ID:</b> 110018871988	S	0.08 / 406.85	303	<a href="#">452</a>



Map Key	DB	Company/Site Name	Address	Direction	Distance (mi/ft)	Elev Diff (ft)	Page Number
<a href="#">45</a>	DRYCLEANERS	JOHNS CLEANERS INC	440 BLACK DIAMOND DR LAFAYETTE CO 80026	S	0.08 / 406.85	303	<a href="#">453</a>
<a href="#">45</a>	DRYCLEANERS	JOHNS CLEANERS INC	440 BLACK DIAMOND LAFAYETTE CO 80304	S	0.08 / 406.85	303	<a href="#">453</a>
<a href="#">46</a>	UST	King Soopers Fuel Center #735	325 Crossing Dr Lafayette 80026 CO <b>Facility ID:</b> 16181 <b>Tank Tag   Tank Status:</b> 16181-1   Currently In Use, 16181-2   Currently In Use, 16181-1   Currently In Use	S	0.11 / 598.15	282	<a href="#">453</a>
<a href="#">46</a>	AIR PERMITS	DILLON COMPANIES, LLC- KING SOOPERS #135	325 N. CROSSING DRIVE LAFAYETTE CO 80026-	S	0.11 / 598.15	282	<a href="#">457</a>
<a href="#">47</a>	RCRA NON GEN	BP FACILITY #70489	1285 BASELINE RD LAFAYETTE CO 80026 <b>EPA Handler ID:</b> COR000209361	S	0.09 / 487.56	306	<a href="#">460</a>
<a href="#">47</a>	UST	Twin Star Energy #513	1285 W Baseline Rd Lafayette 80026 CO <b>Facility ID:</b> 14447 <b>Tank Tag   Tank Status:</b> 14447-2   Currently In Use, 14447-1   Currently In Use, 14447-3   Currently In Use	S	0.09 / 487.56	306	<a href="#">461</a>
<a href="#">47</a>	AIR PERMITS	TWIN STAR ENERGY #713	1285 W BASELINE RD LAFAYETTE CO 80026	S	0.09 / 487.56	306	<a href="#">464</a>
<a href="#">47</a>	LST	Twin Star Energy #513	1285 W Baseline Rd Lafayette 80026 CO <b>Facility ID:</b> 14447 <b>Event ID   Status:</b> Closed	S	0.09 / 487.56	306	<a href="#">467</a>
<a href="#">48</a>	ALT FUELS	LAFAYETTE EV LIBRARY ST1	827-855 West Baseline Road Lafayette CO 80026 <b>ID:</b> 87463	S	0.12 / 631.29	288	<a href="#">467</a>
<a href="#">49</a>	UST	Former Service Station	991 W Baseline Rd Lafayette 80026 CO <b>Facility ID:</b> 16071 <b>Tank Tag   Tank Status:</b> 16071-1   Permanently Closed, 16071-2   Permanently Closed	S	0.05 / 285.93	294	<a href="#">468</a>
<a href="#">49</a>	LST	Former Service Station	991 W Baseline Rd Lafayette 80026 CO <b>Facility ID:</b> 16071 <b>Event ID   Status:</b> 9361   Closed	S	0.05 / 285.93	294	<a href="#">470</a>
<a href="#">50</a>	LST	Video Pit Stop	508 W Baseline Lafayette 80026 CO <b>Facility ID:</b> 11256 <b>Event ID   Status:</b> 8808   Implementing CAP	S	0.31 / 1,656.54	267	<a href="#">472</a>
<a href="#">50</a>	LST	T3 Gas And Food	508 W Baseline Rd Lafayette 80026	S	0.31 / 1,656.54	267	<a href="#">513</a>



Map Key	DB	Company/Site Name	Address	Direction	Distance (mi/ft)	Elev Diff (ft)	Page Number
			CO				
			<b>Facility ID:</b> 3906 <b>Event ID / Status:</b> 9221   Closed, 3293   Closed, 12904   Implementing CAP				
<a href="#">50</a>	LUST TRUST	Video Pit Stop	508 W Baseline Lafayette CO 80026	S	0.31 / 1,656.54	267	<a href="#">523</a>
			<b>Facility ID / Event ID / Release Date:</b> 11256   8808   12/10/2001				
<a href="#">50</a>	LUST TRUST	T3 Gas And Food	508 W Baseline Rd Lafayette CO 80026	S	0.31 / 1,656.54	267	<a href="#">524</a>
			<b>Facility ID / Event ID / Release Date:</b> 3906   12904   12/4/2017				
<a href="#">50</a>	DELISTED LST	VIDEO PIT STOP	VIDEO PIT STOP LAFAYETTE CO 80000	S	0.31 / 1,656.54	267	<a href="#">524</a>
<a href="#">51</a>	LST	Ray C Imel	408 Baseline Rd Lafayette 80026 CO <b>Facility ID:</b> 14184 <b>Event ID / Status:</b> 6172   Closed	S	0.38 / 2,011.45	263	<a href="#">524</a>
<a href="#">52</a>	LST	Lafayette U-Pump-It #807	610 W Baseline Rd Lafayette 80026 CO <b>Facility ID:</b> 11315 <b>Event ID / Status:</b> 8222   Implementing CAP, 8396   Closed, Closed	S	0.27 / 1,411.35	272	<a href="#">525</a>
<a href="#">52</a>	LUST TRUST	Lafayette U-Pump-It #807	610 W Baseline Rd Lafayette CO 80026	S	0.27 / 1,411.35	272	<a href="#">540</a>
			<b>Facility ID / Event ID / Release Date:</b> 11315   8222   5/30/2000				
<a href="#">53</a>	VCP	West Baseline Road	404 W. Baseline Road BOULDER CO 80026	S	0.41 / 2,147.18	261	<a href="#">540</a>
<a href="#">53</a>	LST	BatBob	404 W Baseline Rd Lafayette 80026 CO <b>Facility ID:</b> 19697 <b>Event ID / Status:</b> 12207   Closed	S	0.41 / 2,147.18	261	<a href="#">541</a>
<a href="#">53</a>	VCP	Baseline Oldtown Village	404 W. Baseline Rd. BOULDER CO 80026	S	0.41 / 2,147.18	261	<a href="#">542</a>
<a href="#">54</a>	ERNS		BASLINE RD AT HWY287 LAFAYETTE CO <b>NRC Report No:</b> 394793	S	0.01 / 32.44	298	<a href="#">543</a>
<a href="#">54</a>	HMIRS		JCY HWY 287 & HWY 7 LAFAYETTE CO	S	0.01 / 32.44	298	<a href="#">545</a>
<a href="#">54</a>	HMIRS		JCY HWY 287 & HWY 7 LAFAYETTE CO	S	0.01 / 32.44	298	<a href="#">546</a>
<a href="#">55</a>	UST	Public Works Shop	1100 W Baseline Rd Lafayette 80026	S	0.03 / 175.06	299	<a href="#">548</a>



Map Key	DB	Company/Site Name	Address	Direction	Distance (mi/ft)	Elev Diff (ft)	Page Number
			CO				
			<b>Facility ID:</b> 8548 <b>Tank Tag / Tank Status:</b> 8548-1   Permanently Closed				
<a href="#">55</a>	LST	Public Works Shop	1100 W Baseline Rd Lafayette 80026 CO <b>Facility ID:</b> 8548 <b>Event ID / Status:</b> 4071   Closed	S	0.03 / 175.06	299	<a href="#">549</a>
<a href="#">56</a>	UST	My Goods Market #6538	290 N Hwy 287 Lafayette 80026 CO <b>Facility ID:</b> 14483 <b>Tank Tag / Tank Status:</b> 14483-2   Currently In Use, 14483-1   Currently In Use	S	0.05 / 243.20	294	<a href="#">551</a>
<a href="#">56</a>	AIR PERMITS	APRO DBA UNITED PACIFIC - MY GOODS #6538	290 N US HIGHWAY 287 LAFAYETTE CO 80026	S	0.05 / 243.20	294	<a href="#">553</a>
<a href="#">56</a>	LST	My Goods Market #6538	290 N Hwy 287 Lafayette 80026 CO <b>Facility ID:</b> 14483 <b>Event ID / Status:</b> 17101   Assessment	S	0.05 / 243.20	294	<a href="#">555</a>
<a href="#">57</a>	CERCLIS	WAYNE DARLING RESIDENCE	10432 BASELINE RD LAFAYETTE CO 80026  <b>Site EPA ID:</b> COD980667190	S	0.33 / 1,747.22	321	<a href="#">556</a>
<a href="#">57</a>	CERCLIS NFRAP	WAYNE DARLING RESIDENCE	10432 BASELINE RD LAFAYETTE CO 80026  <b>Site EPA ID:</b> COD980667190	S	0.33 / 1,747.22	321	<a href="#">558</a>
<a href="#">57</a>	SEMS ARCHIVE	WAYNE DARLING RESIDENCE	10432 BASELINE RD LAFAYETTE CO 80026  <b>EPA ID:</b> COD980667190	S	0.33 / 1,747.22	321	<a href="#">559</a>
<a href="#">58</a>	SWF/LF	Just Brakes 044	200 N. US Hwy 287 Lafayette CO	S	0.04 / 210.88	292	<a href="#">560</a>
<a href="#">59</a>	LST	Daily Rental	503 S Public Rd Lafayette 80026 CO <b>Facility ID:</b> 3209 <b>Event ID / Status:</b> 1259   Closed	S	0.50 / 2,625.51	212	<a href="#">561</a>
<a href="#">60</a>	MRDS	LEFTHAND CREEK PLACER	BOULDER COUNTY LONGMONT CO 80504  <b>Dep ID:</b> 10018014	NNW	0.50 / 2,665.18	-26	<a href="#">562</a>
<a href="#">61</a>	RCRA NON GEN	ENSCO FIELD SERVICES	8776 N 107TH LONGMONT CO 80501  <b>EPA Handler ID:</b> COR000002477	N	0.07 / 357.92	-42	<a href="#">563</a>
<a href="#">61</a>	LST	Green Spot Inc	8776 N 107th St Longmont 80501 CO	N	0.07 / 357.92	-42	<a href="#">564</a>



Map Key	DB	Company/Site Name	Address	Direction	Distance (mi/ft)	Elev Diff (ft)	Page Number
			<b>Facility ID:</b> 13289 <b>Event ID   Status:</b> 2863   Closed				
<a href="#">61</a>	UST	Green Spot Inc	8776 N 107th St Longmont 80501 CO	N	0.07 / 357.92	-42	<a href="#">565</a>
			<b>Facility ID:</b> 13289 <b>Tank Tag   Tank Status:</b> 13289-1   Permanently Closed				
<a href="#">62</a>	SWF/LF	Private Property	1010 Delphi Drive Lafayette CO	S	0.33 / 1,742.46	266	<a href="#">567</a>
<a href="#">63</a>	LST	Conoco #6373	802 S Public Rd Lafayette 80026 CO	S	0.46 / 2,420.41	206	<a href="#">567</a>
			<b>Facility ID:</b> 2382 <b>Event ID   Status:</b> 4475   Closed				
<a href="#">63</a>	LUST TRUST	Conoco #6373	802 S Public Rd Lafayette CO 80026	S	0.46 / 2,420.41	206	<a href="#">569</a>
			<b>Facility ID   Event ID   Release Date:</b> 2382   4475   9/5/1989				
<a href="#">64</a>	FINDS/FRS	PROSPECT ROAD WATERLINE	HWY 287 AND PROSPECT RD LONGMONT CO 80504	N	0.01 / 75.06	-36	<a href="#">569</a>
			<b>Registry ID:</b> 110055167377				
<a href="#">64</a>	ICIS	PROSPECT ROAD WATERLINE	HWY 287 AND PROSPECT RD LONGMONT CO 80504	N	0.01 / 75.06	-36	<a href="#">570</a>
			<b>Registry ID:</b> 110055167377				
<a href="#">65</a>	AST	Lafayette Ace Hardware	900 S Hwy 287 Lafayette 80026 CO	S	0.03 / 161.73	222	<a href="#">570</a>
			<b>Facility ID:</b> 18747 <b>Tank Tag   Tank Status:</b> 18747-1   Permanently Closed				
<a href="#">65</a>	ALT FUELS	Jax Outdoor Gear	900 S US Highway 287 Lafayette CO 80026	S	0.03 / 161.73	222	<a href="#">572</a>
			<b>ID:</b> 228460				
<a href="#">65</a>	TANKS	JAX Outdoor Gear	900 S US 287 Lafayette 80026 CO	S	0.03 / 161.73	222	<a href="#">572</a>
			<b>Facility ID:</b> 20515				
<a href="#">66</a>	RCRA NON GEN	WAL-MART #1045	300 WANEKA PKWY LAFAYETTE CO 80026	S	0.23 / 1,190.99	209	<a href="#">573</a>
			<b>EPA Handler ID:</b> COR000005694				
<a href="#">67</a>	DRYCLEANERS	SUKIS (PRO) CLEANERS	313 WANEKA PKWY LAFAYETTE CO 80026	S	0.18 / 969.39	212	<a href="#">575</a>
<a href="#">67</a>	FED DRYCLEANERS	PRO CLEANERS	313 WANEKA PKWY LAFAYETTE CO 80026	S	0.18 / 969.39	212	<a href="#">575</a>
			<b>FRS Facility ID:</b> 110002372110				
<a href="#">67</a>	DRYCLEANERS	PRO CLEANERS	313 WANEKA PKWY LAFAYETTE CO 80026	S	0.18 / 969.39	212	<a href="#">575</a>



Map Key	DB	Company/Site Name	Address	Direction	Distance (mi/ft)	Elev Diff (ft)	Page Number
<a href="#">67</a>	RCRA NON GEN	SUKIS (PRO) CLEANERS	313 WANEKA PKWY LAFAYETTE CO 80026 <b>EPA Handler ID:</b> COR000215202	S	0.18 / 969.39	212	<a href="#">575</a>
<a href="#">68</a>	UST	Corner Store - CO0007	585 W South Boulder Rd Lafayette 80026 CO <b>Facility ID:</b> 15825 <b>Tank Tag   Tank Status:</b> 15825-1   Currently In Use, 15825-2   Currently In Use, 15825-2   Currently In Use	S	0.04 / 186.48	220	<a href="#">580</a>
<a href="#">68</a>	LST	Corner Store - CO0007	585 W South Boulder Rd Lafayette 80026 CO <b>Facility ID:</b> 15825 <b>Event ID   Status:</b> Closed, Closed, 13976   Closed, 13883   Closed	S	0.04 / 186.48	220	<a href="#">583</a>
<a href="#">69</a>	LST	Circle K Store #2709858	225 W South Boulder Rd Lafayette 80026 CO <b>Facility ID:</b> 7724 <b>Event ID   Status:</b> 10401   Closed, Closed, 1011   Closed, Closed	S	0.33 / 1,720.89	203	<a href="#">585</a>
<a href="#">69</a>	LUST TRUST	Circle K Store #2709858	225 W South Boulder Rd Lafayette CO 80026 <b>Facility ID   Event ID   Release Date:</b> 7724   10401   7/12/2007	S	0.33 / 1,720.89	203	<a href="#">588</a>
<a href="#">70</a>	ASBESTOS	HUNT CONSTRUCTION	550 (OLD)/520 (NEW) W. SOUTH BOULDER RD LAFAYETTE CO	S	0.09 / 462.85	213	<a href="#">588</a>
<a href="#">71</a>	FINDS/FRS	LAFAYETTE CROSSINGS	HWY 287 AND S BOULDER RD LAFAYETTE CO 80026 <b>Registry ID:</b> 110064727069	S	0.01 / 38.07	218	<a href="#">589</a>
<a href="#">71</a>	ICIS	LAFAYETTE CROSSINGS	HWY 287 AND S BOULDER RD LAFAYETTE CO 80026 <b>Registry ID:</b> 110064727069	S	0.01 / 38.07	218	<a href="#">589</a>
<a href="#">71</a>	FINDS/FRS	BOULDER CREEK REPAIRS AT HWY 287	HWY 287 AND BOULDER CREEK LAFAYETTE CO 80026 <b>Registry ID:</b> 110070102850	S	0.01 / 38.07	218	<a href="#">589</a>
<a href="#">72</a>	UST	Lafayette Conoco #1	500 W South Boulder Rd Lafayette 80026 CO <b>Facility ID:</b> 10602 <b>Tank Tag   Tank Status:</b> 10602-2   Permanently Closed, 10602-1   Permanently Closed, 10602-3   Permanently Closed	S	0.10 / 551.35	213	<a href="#">590</a>
<a href="#">72</a>	LST	Lafayette Conoco #1	500 W South Boulder Rd Lafayette 80026 CO <b>Facility ID:</b> 10602 <b>Event ID   Status:</b> 2611   Closed	S	0.10 / 551.35	213	<a href="#">593</a>
<a href="#">73</a>	LST	Circle K #3878	110 E South Boulder Rd Lafayette 80026 CO <b>Facility ID:</b> 4433 <b>Event ID   Status:</b> 3529   Closed	S	0.47 / 2,497.90	195	<a href="#">594</a>



Map Key	DB	Company/Site Name	Address	Direction	Distance (mi/ft)	Elev Diff (ft)	Page Number
<a href="#">74</a>	RCRA VSQG	CLINICAL RESEARCH OF THE ROCKIES	1000 W S BOULDER RD STE 200 LAFAYETTE CO 80026 <i>EPA Handler ID:</i> COR000219691	S	0.23 / 1,205.64	234	<a href="#">596</a>
<a href="#">74</a>	RCRA VSQG	ENDOSCOPY CENTER OF THE ROCKIES - LAFAYETTE	1000 W SOUTH BOULDER RD STE 202 LAFAYETTE CO 80026 <i>EPA Handler ID:</i> COR000246553	S	0.23 / 1,205.64	234	<a href="#">597</a>
<a href="#">75</a>	UST	Rangeview Nuseries	10662 Pike Rd Boulder 80301 CO <i>Facility ID:</i> 5552 <i>Tank Tag   Tank Status:</i> 5552-1   Permanently Closed	N	0.02 / 106.50	-22	<a href="#">599</a>
<a href="#">76</a>	FINDS/FRS	WALLACE ADDITION FIL 4	PIKE RD AND SH 287 LONGMONT CO 80501 <i>Registry ID:</i> 110064752502	N	0.01 / 52.14	-25	<a href="#">600</a>
<a href="#">76</a>	ICIS	WALLACE ADDITION FIL 4	PIKE RD AND SH 287 LONGMONT CO 80501 <i>Registry ID:</i> 110064752502	N	0.01 / 52.14	-25	<a href="#">601</a>
<a href="#">76</a>	PDES	Wallace Addition Fil 4	Pike Rd and SH 287 Longmont CO 80501	N	0.01 / 52.14	-25	<a href="#">601</a>
<a href="#">77</a>	LST	Roadmasters Auto & Tire Center Inc	1350 Dixon St Lafayette 80026 CO <i>Facility ID:</i> 18114 <i>Event ID   Status:</i> 10152   Closed	S	0.34 / 1,792.44	203	<a href="#">603</a>
<a href="#">78</a>	LST	Gas Stop	1208 Centaur Village Dr Lafayette 80026 CO <i>Facility ID:</i> 1896 <i>Event ID   Status:</i> Closed, Closed, 7830   Closed, 13081   Closed, Closed	S	0.44 / 2,325.13	247	<a href="#">604</a>
<a href="#">78</a>	LUST TRUST	Gas Stop	1208 Centaur Village Dr Lafayette CO 80026 <i>Facility ID   Event ID   Release Date:</i> 1896   7830   10/15/1999	S	0.44 / 2,325.13	247	<a href="#">608</a>
<a href="#">78</a>	LUST TRUST	Gas Stop	1208 Centaur Village Dr Lafayette CO 80026 <i>Facility ID   Event ID   Release Date:</i> 1896   13081   11/14/2017	S	0.44 / 2,325.13	247	<a href="#">608</a>
<a href="#">79</a>	RCRA NON GEN	HORIZON CLEANERS	400 W S BOULDER RD LAFAYETTE CO 80026 <i>EPA Handler ID:</i> COD982588626	S	0.21 / 1,127.93	207	<a href="#">608</a>
<a href="#">79</a>	DRYCLEANERS	HORIZON CLEANERS	400 W S BOULDER RD LAFAYETTE CO 80026	S	0.21 / 1,127.93	207	<a href="#">610</a>
<a href="#">79</a>	FED DRYCLEANERS	HORIZON CLEANERS	400 W S BOULDER RD LAFAYETTE CO 80026 <i>FRS Facility ID:</i> 110002978831	S	0.21 / 1,127.93	207	<a href="#">610</a>



Map Key	DB	Company/Site Name	Address	Direction	Distance (mi/ft)	Elev Diff (ft)	Page Number
<a href="#">79</a>	SWF/LF	Jax #6 (JLF)	400 W. South Boulder Road Lafayette CO	S	0.21 / 1,127.93	207	<a href="#">611</a>
<a href="#">80</a>	RCRA NON GEN	FRONT RANGE ORTHOPEDIC SURGERY CENTER LLC	1551 PROFESSIONAL LN STE 100 LONGMONT CO 80501  <i>EPA Handler ID:</i> COR000246686	N	0.04 / 210.37	-28	<a href="#">611</a>
<a href="#">80</a>	RCRA VSQG	ENDOSCOPY CENTER OF THE ROCKIES - LONGMONT	1551 PROFESSIONAL LN STE 295 LONGMONT CO 80501  <i>EPA Handler ID:</i> COR000246579	N	0.04 / 210.37	-28	<a href="#">612</a>
<a href="#">81</a>	ASBESTOS	MERIDIAN	1462 BURLINGTON LONGMONT CO	N	0.03 / 146.66	-18	<a href="#">614</a>
<a href="#">82</a>	SWF/LF	Christian Brothers Automotive	517 Stacy Court Boulder CO	S	0.04 / 198.26	213	<a href="#">614</a>
<a href="#">83</a>	RCRA NON GEN	ACME TECH	520 STACY CT #C LAFAYETTE CO 80026  <i>EPA Handler ID:</i> COR000202820	S	0.07 / 392.92	216	<a href="#">615</a>
<a href="#">84</a>	RCRA NON GEN	ACME TECHNOLOGY	1505 COAL CREEK DR LAFAYETTE CO 80026  <i>EPA Handler ID:</i> COR000213843	S	0.12 / 613.60	214	<a href="#">616</a>
<a href="#">85</a>	ALT FUELS	CBE Holdings LLC	1650 Coal Creek Dr. Lafayette CO 80026  <i>ID:</i> 231009	S	0.24 / 1,244.05	206	<a href="#">617</a>
<a href="#">86</a>	UST	Peerless Tyre Co #933	1380 S Main St Longmont 80501 CO <i>Facility ID:</i> 2216 <i>Tank Tag   Tank Status:</i> 2216-1   Permanently Closed, 2216-3   Permanently Closed, 2216-2   Permanently Closed	N	0.03 / 170.63	-46	<a href="#">617</a>
<a href="#">86</a>	LST	Peerless Tyre Co #933	1380 S Main St Longmont 80501 CO <i>Facility ID:</i> 2216 <i>Event ID   Status:</i> 10964   Closed, 6093   Closed, 11710   Closed	N	0.03 / 170.63	-46	<a href="#">620</a>
<a href="#">86</a>	SWF/LF	PEERLESS TYRE CO dba PEERLESS TIRES FOR LESS - 1380 S MAIN - Boulder	1380 S MAIN LONGMONT CO	N	0.03 / 170.63	-46	<a href="#">626</a>
<a href="#">86</a>	ASBESTOS	ALPINE DEMOLITION	1380 S. MAIN ST. LONGMONT CO	N	0.03 / 170.63	-46	<a href="#">627</a>



Map Key	DB	Company/Site Name	Address	Direction	Distance (mi/ft)	Elev Diff (ft)	Page Number
<a href="#">86</a>	LUST TRUST	Peerless Tyre Co #933	1380 S Main St Longmont CO 80501 <i>Facility ID   Event ID   Release Date:</i> 2216   11710   8/23/2012	N	0.03 / 170.63	-46	<a href="#">627</a>
<a href="#">86</a>	LUST TRUST	Peerless Tyre Co #933	1380 S Main St Longmont CO 80501 <i>Facility ID   Event ID   Release Date:</i> 2216   6093   12/4/1997	N	0.03 / 170.63	-46	<a href="#">627</a>
<a href="#">87</a>	FINDS/FRS	ST JAMES SUBD MERIDIAN ASSISTED LIVING	HWY 287 AND OLD LARAMIE TRAIL LAFAYETTE CO 80026 <i>Registry ID:</i> 110064772401	S	0.00 / 8.42	217	<a href="#">627</a>
<a href="#">87</a>	ICIS	ST JAMES SUBD MERIDIAN ASSISTED LIVING	HWY 287 AND OLD LARAMIE TRAIL LAFAYETTE CO 80026 <i>Registry ID:</i> 110064772401	S	0.00 / 8.42	217	<a href="#">628</a>
<a href="#">88</a>	RCRA NON GEN	COAL CREEK AMBULATORY SURGERY CENTER	130 OLD LARAMIE TRL LAFAYETTE CO 80026 <i>EPA Handler ID:</i> COR000246462	S	0.22 / 1,150.27	194	<a href="#">628</a>
<a href="#">89</a>	ASBESTOS	BLUSKY RESTORATION CONTRACTORS, INC.	1235 S. COFFMAN ST. LONGMONT CO	N	0.07 / 348.20	-49	<a href="#">629</a>
<a href="#">90</a>	SWF/LF	Myklyn Tires Inc dba Big O Tires	1205 South Main Street Longmont CO	N	0.03 / 158.06	-47	<a href="#">630</a>
<a href="#">91</a>	FINDS/FRS	QUAIL CAMPUS PH 1	HWY 287 AND QUAIL RD LONGMONT CO 80501 <i>Registry ID:</i> 110064753271	N	0.00 / 22.79	-48	<a href="#">630</a>
<a href="#">91</a>	ICIS	QUAIL CAMPUS PH 1	HWY 287 AND QUAIL RD LONGMONT CO 80501 <i>Registry ID:</i> 110064753271	N	0.00 / 22.79	-48	<a href="#">631</a>
<a href="#">91</a>	FINDS/FRS	QUAIL COMMERCIAL CENTER	QUAIL RD AND MAIN ST LONGMONT CO 80501 <i>Registry ID:</i> 110067183229	N	0.00 / 22.79	-48	<a href="#">631</a>
<a href="#">91</a>	ICIS	QUAIL COMMERCIAL CENTER	QUAIL RD AND MAIN ST LONGMONT CO 80501 <i>Registry ID:</i> 110067183229	N	0.00 / 22.79	-48	<a href="#">632</a>
<a href="#">91</a>	PDES	Quail Commercial Center	Quail Rd and Main St Longmont CO 80501	N	0.00 / 22.79	-48	<a href="#">632</a>
<a href="#">92</a>	ALT FUELS	COLEVSE MUSEUM	400 Quail Rd Longmont CO 80501	N	0.15 / 783.38	-51	<a href="#">634</a>



Map Key	DB	Company/Site Name	Address	Direction	Distance (mi/ft)	Elev Diff (ft)	Page Number
			ID: 143135				
<a href="#">93</a>	VCP	Ken Pratt Blvd Extension	HWY 287 & Quail RD BOULDER CO 80501	N	0.00 / 15.00	-48	<a href="#">634</a>
<a href="#">94</a>	ASBESTOS	COLORADO HAZARD CONTROL LLC	1054 S. COFFMAN ST. LONGMONT CO	N	0.08 / 418.62	-48	<a href="#">635</a>
<a href="#">95</a>	RCRA NON GEN	HORSELESS CARRIAGE	1125 S MAIN LONGMONT CO 80501 <b>EPA Handler ID:</b> COD982648321	N	0.01 / 32.90	-49	<a href="#">635</a>
<a href="#">95</a>	FINDS/FRS	HORSELESS CARRIAGE	1125 S MAIN LONGMONT CO 80501 <b>Registry ID:</b> 110002981462	N	0.01 / 32.90	-49	<a href="#">636</a>
<a href="#">96</a>	FINDS/FRS	PEERLESS TYRE CO INC NO 808	1115 S MAIN ST LONGMONT CO 805016636 <b>Registry ID:</b> 110038609422	N	0.01 / 33.10	-48	<a href="#">637</a>
<a href="#">96</a>	UST	Longmont U-pump-it	1115 S Main St Longmont 80501 CO <b>Facility ID:</b> 11321 <b>Tank Tag / Tank Status:</b> 11321-2   Permanently Closed, 11321-1   Permanently Closed, 11321-3   Permanently Closed	N	0.01 / 33.10	-48	<a href="#">638</a>
<a href="#">96</a>	LST	Longmont U-pump-it	1115 S Main St Longmont 80501 CO <b>Facility ID:</b> 11321 <b>Event ID / Status:</b> 4983   Closed	N	0.01 / 33.10	-48	<a href="#">641</a>
<a href="#">96</a>	ICIS	PEERLESS TYRE CO INC NO 808	1115 S MAIN ST LONGMONT CO 805016636 <b>Registry ID:</b> 110038609422	N	0.01 / 33.10	-48	<a href="#">644</a>
<a href="#">96</a>	LUST TRUST	Longmont U-pump-it	1115 S Main St Longmont CO 80501 <b>Facility ID / Event ID / Release Date:</b> 11321   4983   1/18/1991	N	0.01 / 33.10	-48	<a href="#">644</a>
<a href="#">96</a>	AFS	PEERLESS TYRE CO INC NO 808	1115 S MAIN ST LONGMONT CO 805016636	N	0.01 / 33.10	-48	<a href="#">644</a>
<a href="#">97</a>	FINDS/FRS	LEFT HAND CREEK FLOOD CONTROL PHASE 1	LEFT HAND CREEK BTWN MAIN ST & PIKE RD LONGMONT CO 80501 <b>Registry ID:</b> 110044882106	N	0.00 / 17.50	-46	<a href="#">645</a>
<a href="#">97</a>	ICIS	LEFT HAND CREEK FLOOD CONTROL PHASE 1	LEFT HAND CREEK BTWN MAIN ST & PIKE RD LONGMONT CO 80501 <b>Registry ID:</b> 110044882106	N	0.00 / 17.50	-46	<a href="#">646</a>



Map Key	DB	Company/Site Name	Address	Direction	Distance (mi/ft)	Elev Diff (ft)	Page Number
<a href="#">98</a>	VCP	Senior Living Facility !!	254 S. 112th St. BOULDER CO 80026	S	0.01 / 75.87	201	<a href="#">646</a>
<a href="#">98</a>	VCP	Senior Living	254 S. 112th St. BOULDER CO 80026	S	0.01 / 75.87	201	<a href="#">647</a>
<a href="#">99</a>	ASBESTOS	MERIDIAN	1011 S. COFFMAN ST. LONGMONT CO	N	0.10 / 517.82	-45	<a href="#">647</a>
<a href="#">100</a>	FINDS/FRS	KANE COMPANIES	917 SOUTH MAIN STREET #100 LONGMONT CO 80501 <b>Registry ID:</b> 110030474680	N	0.02 / 80.38	-46	<a href="#">648</a>
<a href="#">100</a>	ICIS	KANE COMPANIES	917 SOUTH MAIN STREET #100 LONGMONT CO 80501 <b>Registry ID:</b> 110030474680	N	0.02 / 80.38	-46	<a href="#">648</a>
<a href="#">101</a>	ASBESTOS	IORE & SONS INC	616 S. 112TH ST. LAFAYETTE CO 80026	S	0.01 / 46.62	194	<a href="#">649</a>
<a href="#">102</a>	RCRA NON GEN	REGIONAL TRANSPORTATION DIST.	815 S MAIN LONGMONT CO 80501  <b>EPA Handler ID:</b> COD981548084	N	0.04 / 193.72	-48	<a href="#">649</a>
<a href="#">102</a>	HMIRS		815 SOUTH MAIN STREET LONGMONT CO	N	0.04 / 193.72	-48	<a href="#">650</a>
<a href="#">102</a>	UST	RTD Longmont	815 S Main St Longmont 80501 CO <b>Facility ID:</b> 9483 <b>Tank Tag / Tank Status:</b> 9483-4   Permanently Closed, 9483-2   Permanently Closed, 9483-1   Permanently Closed, 9483-3   Permanently Closed	N	0.04 / 193.72	-48	<a href="#">652</a>
<a href="#">102</a>	LST	RTD Longmont	815 S Main St Longmont 80501 CO <b>Facility ID:</b> 9483 <b>Event ID / Status:</b> 11531   Closed, Closed, 6617   Closed	N	0.04 / 193.72	-48	<a href="#">656</a>
<a href="#">102</a>	SPILLS		815 SOUTH MAIN STREET LONGMONT CO  <b>Case No:</b> CO95-064	N	0.04 / 193.72	-48	<a href="#">658</a>
<a href="#">102</a>	SPILLS		815 SOUTH MAIN STREET LONGMONT CO  <b>Case No:</b> CO99-493	N	0.04 / 193.72	-48	<a href="#">659</a>
<a href="#">102</a>	HMIRS		815 SOUTH MAIN STREET LONGMONT CO	N	0.04 / 193.72	-48	<a href="#">659</a>



Map Key	DB	Company/Site Name	Address	Direction	Distance (mi/ft)	Elev Diff (ft)	Page Number
<a href="#">103</a>	ASBESTOS	FIORE & SONS INC	640 S. 112TH ST LAFAYETTE CO 80026	S	0.01 / 55.59	198	<a href="#">661</a>
<a href="#">104</a>	ASBESTOS	FIORE & SONS INC	686 S. 112TH ST. LAFAYETTE CO 80026	S	0.01 / 61.19	198	<a href="#">661</a>
<a href="#">105</a>	ERNS		US 287 (800 SOUTH MAIN STREET) SOUTHBOUND LANE LONGMOUNT CO <b>NRC Report No:</b> 488701	N	0.01 / 27.55	-52	<a href="#">661</a>
<a href="#">105</a>	SPILLS		US 287 (800 SOUTH MAIN STREET) SOUTHBOUND LANE LONGMOUNT CO <b>Case No:</b> CO99-221	N	0.01 / 27.55	-52	<a href="#">663</a>
<a href="#">106</a>	RCRA VSQG	MOUNTAIN TRUCK & EQUIPMENT CO	717 S MAIN ST LONGMONT CO 80501-6429  <b>EPA Handler ID:</b> CO0000077222	N	0.03 / 153.50	-51	<a href="#">664</a>
<a href="#">106</a>	HAZ GEN	MOUNTAIN TRUCK & EQUIPMENT CO	717 S MAIN ST LONGMONT CO 805016429	N	0.03 / 153.50	-51	<a href="#">667</a>
<a href="#">107</a>	ASBESTOS	FIORE & SONS INC	716 S. 112TH ST. LAFAYETTE CO 80026	S	0.01 / 67.08	202	<a href="#">667</a>
<a href="#">108</a>	AST	Lowes #1874	355 Ken Pratt Ave Longmont 80501 CO <b>Facility ID:</b> 18584 <b>Tank Tag   Tank Status:</b> 18584-1   Currently In Use	N	0.19 / 993.40	-58	<a href="#">667</a>
<a href="#">108</a>	RCRA SQG	LOWE'S OF LONGMONT CO #1874	355 KEN PRATT BLVD LONGMONT CO 80501  <b>EPA Handler ID:</b> COR000247486	N	0.19 / 993.40	-58	<a href="#">669</a>
<a href="#">109</a>	UST	Murphy Express #8723	2346 S Hwy 287 Lafayette 80026 CO <b>Facility ID:</b> 19570 <b>Tank Tag   Tank Status:</b> 19570-1   Currently In Use, 19570-2   Currently In Use, 19570-2   Currently In Use	S	0.04 / 221.32	204	<a href="#">674</a>
<a href="#">109</a>	AIR PERMITS	MURPHY OIL USA - MURPHY EXPRESS #8723	2346 US HWY 287 N LAFAYETTE CO 80026	S	0.04 / 221.32	204	<a href="#">677</a>
<a href="#">110</a>	FINDS/FRS	VALLEY COLLISION CENTER	715 S MAIN ST LONGMONT CO 805016429  <b>Registry ID:</b> 110006859630	N	0.02 / 93.04	-54	<a href="#">679</a>



Map Key	DB	Company/Site Name	Address	Direction	Distance (mi/ft)	Elev Diff (ft)	Page Number
<a href="#">110</a>	ICIS	VALLEY COLLISION CENTER	715 S MAIN ST LONGMONT CO 805016429  <i>Registry ID:</i> 110006859630	N	0.02 / 93.04	-54	<a href="#">680</a>
<a href="#">110</a>	AFS	VALLEY COLLISION CENTER	715 S MAIN ST LONGMONT CO 805016429	N	0.02 / 93.04	-54	<a href="#">680</a>
<a href="#">111</a>	RCRA VSQG	FRONTIER HONDA	710 S MAIN LONGMONT CO 80501  <i>EPA Handler ID:</i> COD174164327	N	0.03 / 157.59	-53	<a href="#">681</a>
<a href="#">111</a>	AST	Frontier Honda	710 S Main St Longmont 80501 CO <i>Facility ID:</i> 3534 <i>Tank Tag   Tank Status:</i> 3534-1   Not Regulated	N	0.03 / 157.59	-53	<a href="#">683</a>
<a href="#">111</a>	UST	Frontier Honda	710 S Main St Longmont 80501 CO <i>Facility ID:</i> 3534 <i>Tank Tag   Tank Status:</i> 3534-2   Permanently Closed	N	0.03 / 157.59	-53	<a href="#">684</a>
<a href="#">111</a>	LST	Frontier Honda	710 S Main St Longmont 80501 CO <i>Facility ID:</i> 3534 <i>Event ID   Status:</i> 5880   Closed	N	0.03 / 157.59	-53	<a href="#">686</a>
<a href="#">111</a>	SWF/LF	STUNT GUYS, INC dba FRONTIER HONDA	710 S MAIN STREET LONGMONT CO	N	0.03 / 157.59	-53	<a href="#">687</a>
<a href="#">111</a>	LUST TRUST	Frontier Honda	710 S Main St Longmont CO 80501  <i>Facility ID   Event ID   Release Date:</i> 3534   5880   6/19/1997	N	0.03 / 157.59	-53	<a href="#">688</a>
<a href="#">112</a>	SWF/LF	Les Schwab Tire Center - Boulder	633 South Emery St. Longmont CO	N	0.10 / 538.21	-56	<a href="#">688</a>
<a href="#">113</a>	SPILLS		GRAND AVE 300 FT E OF HWY 287 (DIRT) LONGMONT CO 80501 <i>Case No:</i> 2006-567	N	0.06 / 321.03	-55	<a href="#">689</a>
<a href="#">114</a>	UST	Circle K Store #2703292	605 S Emery St Longmont 80501 CO <i>Facility ID:</i> 19631 <i>Tank Tag   Tank Status:</i> 19631-1   Currently In Use, 19631-1   Currently In Use, 19631-2   Currently In Use	N	0.11 / 601.01	-56	<a href="#">690</a>
<a href="#">114</a>	LST	Circle K Store #2703292	605 S Emery St Longmont 80501 CO <i>Facility ID:</i> 19631 <i>Event ID   Status:</i> 17248   Open	N	0.11 / 601.01	-56	<a href="#">693</a>
<a href="#">115</a>	RCRA VSQG	VALLEY FORD, INC.	600 S MAIN LONGMONT CO 80501	N	0.03 / 140.58	-54	<a href="#">694</a>



Map Key	DB	Company/Site Name	Address	Direction	Distance (mi/ft)	Elev Diff (ft)	Page Number
<b>EPA Handler ID:</b> COD032110173							
<a href="#">115</a>	UST	Dave Taylor Ford	600 S Main St Longmont 80501 CO <b>Facility ID:</b> 7358 <b>Tank Tag   Tank Status:</b> 7358-1   Permanently Closed, 7358-2   Permanently Closed	N	0.03 / 140.58	-54	<a href="#">696</a>
<a href="#">115</a>	LST	Dave Taylor Ford	600 S Main St Longmont 80501 CO <b>Facility ID:</b> 7358 <b>Event ID   Status:</b> 4956   Closed	N	0.03 / 140.58	-54	<a href="#">698</a>
<a href="#">115</a>	SWF/LF	Stevinson Hyundai of Longmont	600 S Main Longmont CO	N	0.03 / 140.58	-54	<a href="#">699</a>
<a href="#">115</a>	HMIRS		600 S MAIN STREET Longmont CO	N	0.03 / 140.58	-54	<a href="#">700</a>
<a href="#">116</a>	ALT FUELS	ZIGGISLAFAYETTE ZIGGIS LAFAYETT	2396 Balmstone Dr Lafayette CO 80026  <b>ID:</b> 222522	S	0.09 / 484.25	205	<a href="#">702</a>
<a href="#">117</a>	TANKS	Rickard's Corner	785 S 112th St Lafayette 80026 CO <b>Facility ID:</b> 20313	S	0.00 / 9.39	211	<a href="#">703</a>
<a href="#">118</a>	ASBESTOS	IORE & SONS INC	784 S. 112TH ST LAFAYETTE CO 80026	S	0.01 / 67.38	211	<a href="#">704</a>
<a href="#">118</a>	ASBESTOS	IORE & SONS INC	782 S. 112TH ST. LAFAYETTE CO 80026	S	0.01 / 67.38	211	<a href="#">704</a>
<a href="#">119</a>	LST	Reinholdt Const	10855 Empire Rd Lafayette 80026 CO <b>Facility ID:</b> 6271 <b>Event ID   Status:</b> 13789   Closed	S	0.46 / 2,440.79	245	<a href="#">704</a>
<a href="#">120</a>	RCRA VSQG	POWERBACK REHABILITATION LAFAYETTE	329 EXEMPLA CIR LAFAYETTE CO 80026  <b>EPA Handler ID:</b> COR000240788	S	0.24 / 1,256.74	199	<a href="#">705</a>
<a href="#">121</a>	FINDS/FRS	HARVEST JUNCTION	HIGHWAY 119 AND HIGHWAY 287 LONGMONT CO 80501 <b>Registry ID:</b> 110028271867	N	0.00 / 24.50	-52	<a href="#">708</a>
<a href="#">121</a>	FINDS/FRS	JOHNSONS CORNER	KEN PRATT BLVD AT S MAIN ST LONGMONT CO 80501 <b>Registry ID:</b> 110038619705	N	0.00 / 24.50	-52	<a href="#">709</a>



Map Key	DB	Company/Site Name	Address	Direction	Distance (mi/ft)	Elev Diff (ft)	Page Number
<a href="#">121</a>	FINDS/FRS	KEN PRATT BLVD AND MAIN ST BOX CULVERT IMPROVEMENTS	KEN PRATT BLVD AND MAIN ST LONGMONT CO 80501  <i>Registry ID: 110062660696</i>	N	0.00 / 24.50	-52	<a href="#">709</a>
<a href="#">121</a>	ICIS	KEN PRATT BLVD AND MAIN ST BOX CULVERT IMPROVEMENTS	KEN PRATT BLVD AND MAIN ST LONGMONT CO 80501  <i>Registry ID: 110062660696</i>	N	0.00 / 24.50	-52	<a href="#">710</a>
<a href="#">121</a>	ICIS	KEN PRATT BLVD AND MAIN ST BOX CULVERT IMPROVEMENTS	KEN PRATT BLVD AND MAIN ST LONGMONT CO 80501  <i>Registry ID: 110062660696</i>	N	0.00 / 24.50	-52	<a href="#">710</a>
<a href="#">121</a>	ICIS	HARVEST JUNCTION	HIGHWAY 119 AND HIGHWAY 287 LONGMONT CO 80501 <i>Registry ID: 110028271867</i>	N	0.00 / 24.50	-52	<a href="#">710</a>
<a href="#">121</a>	AFS	JOHNSONS CORNER	KEN PRATT BLVD AT S MAIN ST LONGMONT CO 80501	N	0.00 / 24.50	-52	<a href="#">710</a>
<a href="#">122</a>	FINDS/FRS	LEARNING EXPERIENCE AT SOLE	HWY 287 AND EXEMPLA CIR LAFAYETTE CO 80026  <i>Registry ID: 110064745995</i>	S	0.00 / 24.46	213	<a href="#">711</a>
<a href="#">122</a>	FINDS/FRS	TRAILS AT COAL CREEK	HWY 287 AND EMPIRE RD LAFAYETTE CO 80026  <i>Registry ID: 110063872037</i>	S	0.00 / 24.46	213	<a href="#">712</a>
<a href="#">122</a>	ICIS	LEARNING EXPERIENCE AT SOLE	HWY 287 AND EXEMPLA CIR LAFAYETTE CO 80026  <i>Registry ID: 110064745995</i>	S	0.00 / 24.46	213	<a href="#">713</a>
<a href="#">122</a>	ICIS	TRAILS AT COAL CREEK	HWY 287 AND EMPIRE RD LAFAYETTE CO 80026  <i>Registry ID: 110063872037</i>	S	0.00 / 24.46	213	<a href="#">713</a>
<a href="#">122</a>	ICIS	TRAILS AT COAL CREEK	HWY 287 AND EMPIRE RD LAFAYETTE CO 80026  <i>Registry ID: 110063872037</i>	S	0.00 / 24.46	213	<a href="#">713</a>
<a href="#">122</a>	FINDS/FRS	BLUE FEDERAL CREDIT UNION LAFAYETTE	HWY 287 AND EXEMPLA CIR LAFAYETTE CO 80026  <i>Registry ID: 110070264953</i>	S	0.00 / 24.46	213	<a href="#">713</a>
<a href="#">122</a>	PDES	Learning Experience at Sole	Hwy 287 and Exempla Cir Lafayette CO 80026	S	0.00 / 24.46	213	<a href="#">714</a>
<a href="#">123</a>	RCRA NON GEN	BP FACILITY #31036	844 KEN PRATT BLVD LONGMONT CO 80501	N	0.22 / 1,166.79	-47	<a href="#">716</a>



Map Key	DB	Company/Site Name	Address	Direction	Distance (mi/ft)	Elev Diff (ft)	Page Number
<b>EPA Handler ID:</b> COD983787847							
<a href="#">123</a>	UST	Twin Star Energy #506	844 Ken Pratt Blvd Longmont 80501 CO <b>Facility ID:</b> 9680 <b>Tank Tag   Tank Status:</b> 9680-1   Permanently Closed, 9680-2   Permanently Closed, 9680-3   Permanently Closed	N	0.22 / 1,166.79	-47	<a href="#">718</a>
<a href="#">123</a>	LST	Twin Star Energy #506	844 Ken Pratt Blvd Longmont 80501 CO <b>Facility ID:</b> 9680 <b>Event ID   Status:</b> Closed, 12353   Closed, 3828   Closed, 12457   Closed, 10300   Closed	N	0.22 / 1,166.79	-47	<a href="#">721</a>
<a href="#">123</a>	LUST TRUST	Twin Star Energy #506	844 Ken Pratt Blvd Longmont CO 80501 <b>Facility ID   Event ID   Release Date:</b> 9680   12353   9/8/2015	N	0.22 / 1,166.79	-47	<a href="#">727</a>
<a href="#">123</a>	LUST TRUST	Twin Star Energy #506	844 Ken Pratt Blvd Longmont CO 80501 <b>Facility ID   Event ID   Release Date:</b> 9680   3828	N	0.22 / 1,166.79	-47	<a href="#">727</a>
<a href="#">124</a>	RCRA SQG	GOOD SAMARITAN MEDICAL CENTER	200 EXEMPLA CIR LAFAYETTE CO 80026 <b>EPA Handler ID:</b> COR000208462	S	0.13 / 701.71	207	<a href="#">727</a>
<a href="#">124</a>	UST	SCL Health Good Samaritan Medical Center	200 Exempla Cir Lafayette 80026 CO <b>Facility ID:</b> 16016 <b>Tank Tag   Tank Status:</b> 16016-1   Currently In Use	S	0.13 / 701.71	207	<a href="#">736</a>
<a href="#">124</a>	LST	SCL Health Good Samaritan Medical Center	200 Exempla Cir Lafayette 80026 CO <b>Facility ID:</b> 16016 <b>Event ID   Status:</b> 13838   Closed	S	0.13 / 701.71	207	<a href="#">737</a>
<a href="#">125</a>	LST	Everyday Store #5722	900 Ken Pratt Blvd Longmont 80501 CO <b>Facility ID:</b> 9500 <b>Event ID   Status:</b> 10962   Closed, 9639   Closed, 13043   Closed, 17178   Closed, 13712   Implementing CAP, 11043   Closed, Closed, 1846   Closed, Closed	N	0.27 / 1,415.48	-47	<a href="#">739</a>
<a href="#">125</a>	LUST TRUST	Everyday Store #5722	900 Ken Pratt Blvd Longmont CO 80501 <b>Facility ID   Event ID   Release Date:</b> 9500   9639   10/29/2004	N	0.27 / 1,415.48	-47	<a href="#">761</a>
<a href="#">125</a>	LUST TRUST	Everyday Store #5722	900 Ken Pratt Blvd Longmont CO 80501 <b>Facility ID   Event ID   Release Date:</b> 9500   1846   8/29/1988	N	0.27 / 1,415.48	-47	<a href="#">761</a>
<a href="#">125</a>	LUST TRUST	Everyday Store #5722	900 Ken Pratt Blvd Longmont CO 80501 <b>Facility ID   Event ID   Release Date:</b> 9500   13712   3/3/2020	N	0.27 / 1,415.48	-47	<a href="#">761</a>
<a href="#">126</a>	RCRA NON GEN	M C MOTORS - JOHN'S DETAILING	250 S MAIN ST LONGMONT CO 80233 <b>EPA Handler ID:</b> COD983785262	N	0.03 / 179.39	-55	<a href="#">761</a>



Map Key	DB	Company/Site Name	Address	Direction	Distance (mi/ft)	Elev Diff (ft)	Page Number
<a href="#">126</a>	TANKS	David Ferch Martin Financial	250 S Main Longmont 80501 CO	N	0.03 / 179.39	-55	<a href="#">762</a>
			<b>Facility ID:</b> 12293 <b>Tank Tag   Tank Status:</b> 12293-1   Permanently Closed				
<a href="#">126</a>	LST	David Ferch Martin Financial	250 S Main Longmont 80501 CO	N	0.03 / 179.39	-55	<a href="#">764</a>
			<b>Facility ID:</b> 12293 <b>Event ID   Status:</b> 5479   Closed				
<a href="#">126</a>	LUST TRUST	David Ferch Martin Financial	250 S Main Longmont CO 80501	N	0.03 / 179.39	-55	<a href="#">767</a>
			<b>Facility ID   Event ID   Release Date:</b> 12293   5479   5/7/1991				
<a href="#">127</a>	RCRA NON GEN	HITCHING POST CLEANERS	700 KEN PRATT BLVD LONGMONT CO 80501	N	0.12 / 655.62	-52	<a href="#">767</a>
			<b>EPA Handler ID:</b> COD040722514				
<a href="#">127</a>	RCRA CORRACTS	HITCHING POST CLEANERS	700 KEN PRATT BLVD LONGMONT CO 80501	N	0.12 / 655.62	-52	<a href="#">769</a>
			<b>EPA Handler ID:</b> COD040722514				
<a href="#">127</a>	FED DRYCLEANERS	PINNACLE CLEANERS DBA HITCHING POST CLEA	700 KEN PRATT BLVD LONGMONT CO 80501	N	0.12 / 655.62	-52	<a href="#">776</a>
			<b>FRS Facility ID:</b> 110038618957				
<a href="#">127</a>	DRYCLEANERS	PINNACLE CLEANERS DBA HITCHING POST CLEA	700 KEN PRATT BLVD LONGMONT CO 80501-6422	N	0.12 / 655.62	-52	<a href="#">776</a>
<a href="#">127</a>	ASBESTOS	MAJOR ASBESTOS CONTROL, INC.	700 KEN PRATT BLVD. #206 LONGMONT CO	N	0.12 / 655.62	-52	<a href="#">777</a>
<a href="#">127</a>	ASBESTOS	MAJOR ASBESTOS CONTROL, INC.	700 KEN PRATT BLVD LONGMONT CO	N	0.12 / 655.62	-52	<a href="#">777</a>
<a href="#">127</a>	ASBESTOS	MAJOR ASBESTOS CONTROL, INC.	700 KEN PRATT BLVD #204 LONGMONT CO	N	0.12 / 655.62	-52	<a href="#">777</a>
<a href="#">127</a>	ALT FUELS	Molly's Spirits	700 Ken Pratt Blvd Longmont CO 80501	N	0.12 / 655.62	-52	<a href="#">778</a>
			<b>ID:</b> 229565				
<a href="#">128</a>	RCRA NON GEN	ROCKY MOUNTAIN PAINT & BODY	230 S MAIN ST LONGMONT CO 80501	N	0.04 / 189.11	-55	<a href="#">778</a>
			<b>EPA Handler ID:</b> COD064077167				
<a href="#">129</a>	SWF/LF	WILLIAM VAN DUNK dba VINTAGE VOLVO SHOP	222 S MAIN ST #18 LONGMONT CO	N	0.03 / 165.75	-54	<a href="#">780</a>



Map Key	DB	Company/Site Name	Address	Direction	Distance (mi/ft)	Elev Diff (ft)	Page Number
<a href="#">130</a>	SWF/LF	Longmont Tire Service LLC	218 South Main St Longmont CO	N	0.02 / 112.96	-53	<a href="#">780</a>
<a href="#">131</a>	SWF/LF	Hayes Automotive Inc.	190 S. Main Street Longmont CO	N	0.04 / 210.56	-53	<a href="#">781</a>
<a href="#">132</a>	FINDS/FRS	WOODYS OF COLORADO INC	199 S MAIN ST LONGMONT CO 80501  <i>Registry ID: 110001746184</i>	N	0.02 / 79.38	-51	<a href="#">782</a>
<a href="#">132</a>	ICIS	WOODYS OF COLORADO INC	199 S MAIN ST LONGMONT CO 805016215  <i>Registry ID: 110001746184</i>	N	0.02 / 79.38	-51	<a href="#">782</a>
<a href="#">132</a>	AFS	WOODYS OF COLORADO INC	199 S MAIN ST LONGMONT CO 805016215	N	0.02 / 79.38	-51	<a href="#">782</a>
<a href="#">133</a>	RCRA VSQG	KAISER PERMANENTE - ROCK CREEK MOB	280 EXEMPLA CIR LAFAYETTE CO 80026  <i>EPA Handler ID: COR000248419</i>	S	0.22 / 1,146.64	201	<a href="#">784</a>
<a href="#">135</a>	RCRA CORRACTS	SILVER RECOVERY ASSOCIATES	1110 DELAWARE AVE STE E LONGMONT CO 80501  <i>EPA Handler ID: COD108493891</i>	N	0.44 / 2,342.93	-44	<a href="#">786</a>
<a href="#">135</a>	HAZ CORRACT	SILVER RECOVERY ASSOCIATES	1110 DELAWARE AVE SUITE E LONGMONT CO 80501	N	0.44 / 2,342.93	-44	<a href="#">789</a>
<a href="#">136</a>	RCRA VSQG	MINIMALLY INVASIVE SPINE INSTITUTE	300 EXEMPLA CIR #130 LAFAYETTE CO 80026  <i>EPA Handler ID: COR000246892</i>	S	0.16 / 849.71	207	<a href="#">789</a>
<a href="#">137</a>	RCRA VSQG	ST VRAIN VALLEY SCHOOL DISTRICT	395 S PRATT PKWY LONGMONT CO 80501  <i>EPA Handler ID: COD010626331</i>	N	0.24 / 1,290.96	-50	<a href="#">791</a>
<a href="#">137</a>	AST	Saint Vrain Service Center	395 S Pratt Pkwy Longmont 80501 CO <i>Facility ID: 1944</i>	N	0.24 / 1,290.96	-50	<a href="#">792</a>
<a href="#">137</a>	UST	Saint Vrain Service Center	395 S Pratt Pkwy Longmont 80501 CO <i>Facility ID: 1944</i> <i>Tank Tag   Tank Status: 1944-4   Permanently Closed, 1944-5   Permanently Closed, 1944-8   Currently In Use, 1944-9   Currently In Use, 1944-3   Permanently Closed, 1944-2   Permanently Closed, 1944-6   Permanently Closed, 1944-1   Permanently Closed</i>	N	0.24 / 1,290.96	-50	<a href="#">793</a>



Map Key	DB	Company/Site Name	Address	Direction	Distance (mi/ft)	Elev Diff (ft)	Page Number
<a href="#">137</a>	LST	Saint Vrain Service Center	395 S Pratt Pkwy Longmont 80501 CO <b>Facility ID:</b> 1944 <b>Event ID / Status:</b> 9516   Closed, 1343   Closed, 1355   Closed, 9201   Closed	N	0.24 / 1,290.96	-50	<a href="#">800</a>
<a href="#">137</a>	ALT FUELS	SVVSD ESC 3	395 S. Pratt Parkway Longmont CO 80501 <b>ID:</b> 85865	N	0.24 / 1,290.96	-50	<a href="#">804</a>
<a href="#">137</a>	AST	St. Vrain Valley School District	395 S Pratt Pky Longmont 80501 CO <b>Facility ID:</b> 19719 <b>Tank Tag / Tank Status:</b> 19719-1   Never Installed/Existed	N	0.24 / 1,290.96	-50	<a href="#">804</a>
<a href="#">138</a>	ICIS	MAIN ST US 287 BRIDGE REPLACEMENT OVER SAINT VRAIN CREEK	135 S MAIN LONGMONT CO 80501	N	0.00 / 14.24	-65	<a href="#">806</a>
<a href="#">138</a>	ICIS	MAIN ST US 287 BRIDGE REPLACEMENT OVER SAINT VRAIN CREEK	135 S MAIN LONGMONT CO 80501	N	0.00 / 14.24	-65	<a href="#">806</a>
<a href="#">138</a>	FINDS/FRS	MAIN ST US 287 BRIDGE REPLACEMENT OVER SAINT VRAIN CREEK	135 S MAIN LONGMONT CO 80501  <b>Registry ID:</b> 110067019372	N	0.00 / 14.24	-65	<a href="#">806</a>
<a href="#">138</a>	ICIS	MAIN ST US 287 BRIDGE REPLACEMENT OVER SAINT VRAIN CREEK	135 S MAIN LONGMONT CO 80501  <b>Registry ID:</b> 110067019372	N	0.00 / 14.24	-65	<a href="#">807</a>
<a href="#">138</a>	ICIS	MAIN ST US 287 BRIDGE REPLACEMENT OVER SAINT VRAIN CREEK	135 S MAIN LONGMONT CO 80501  <b>Registry ID:</b> 110067019372	N	0.00 / 14.24	-65	<a href="#">807</a>
<a href="#">138</a>	ASBESTOS	ZAK DIRT INC	135 S. MAIN LONGMONT CO	N	0.00 / 14.24	-65	<a href="#">807</a>
<a href="#">139</a>	ASBESTOS	AMERICAN DEMOLITION	131 S. MAIN ST. LONGMONT CO	N	0.01 / 71.98	-50	<a href="#">807</a>
<a href="#">139</a>	ASBESTOS	CHERRY ENVIRONMENTAL SOLUTIONS, INC.	131 S. MAIN ST LONGMONT CO	N	0.01 / 71.98	-50	<a href="#">807</a>
<a href="#">140</a>	SWF/LF	Moxie Motors Inc	125 S MAIN ST LONGMONT CO	N	0.00 / 15.28	-53	<a href="#">808</a>



Map Key	DB	Company/Site Name	Address	Direction	Distance (mi/ft)	Elev Diff (ft)	Page Number
<a href="#">140</a>	SWF/LF	You Sell Auto	125 S MAIN ST LONGMONT CO	N	0.00 / 15.28	-53	<a href="#">808</a>
<a href="#">141</a>	UST	Taylor Equipment Rental LLC	130 S Main St Longmont 80501 CO <b>Facility ID:</b> 8554 <b>Tank Tag   Tank Status:</b> 8554-3   Permanently Closed, 8554-4   Permanently Closed, 8554-5   Permanently Closed, 8554-1   Permanently Closed, 8554-2   Permanently Closed	N	0.01 / 68.71	-53	<a href="#">809</a>
<a href="#">141</a>	AST	Taylor Equipment Rental LLC	130 S Main St Longmont 80501 CO <b>Facility ID:</b> 8554 <b>Tank Tag   Tank Status:</b> 8554-6   Permanently Closed, 8554-7   Permanently Closed, 8554-8   Currently In Use	N	0.01 / 68.71	-53	<a href="#">814</a>
<a href="#">141</a>	LST	Taylor Equipment Rental LLC	130 S Main St Longmont 80501 CO <b>Facility ID:</b> 8554 <b>Event ID   Status:</b> 13978   SCR Complete, 11003   Closed, Closed	N	0.01 / 68.71	-53	<a href="#">817</a>
<a href="#">141</a>	LUST TRUST	Taylor Equipment Rental LLC	130 S Main St Longmont CO 80501  <b>Facility ID   Event ID   Release Date:</b> 8554   13978   2/16/2021	N	0.01 / 68.71	-53	<a href="#">820</a>
<a href="#">142</a>	PFAS NPDES	CITY OF LONGMONT WASTEWATER TREATMENT PLANT	LONGMONT CO 80501-5961	N	0.36 / 1,907.30	-66	<a href="#">820</a>
<a href="#">143</a>	ALT FUELS	2550 Crescent Drive	2550 Crescent Drive Lafayette CO 80026  <b>ID:</b> 195146	S	0.17 / 899.02	201	<a href="#">903</a>
<a href="#">143</a>	RCRA VSQG	BLUE CANYON TECHNOLOGIES	2550 CRESCENT DR LAFAYETTE CO 80026  <b>EPA Handler ID:</b> COR000256503	S	0.17 / 899.02	201	<a href="#">903</a>
<a href="#">144</a>	RCRA LQG	DHARMACON INC	2650 CRESCENT DR STE 100 LAFAYETTE CO 80026 <b>EPA Handler ID:</b> COR000207209	S	0.17 / 899.02	201	<a href="#">905</a>
<a href="#">145</a>	ICIS	BOSTON AVE CONNECTION SITE	BOSTON AVE AND MAIN ST LONGMONT CO 80501	N	0.01 / 30.93	-53	<a href="#">932</a>
<a href="#">145</a>	ICIS	BOSTON AVE CONNECTION SITE	BOSTON AVE AND MAIN ST LONGMONT CO 80501	N	0.01 / 30.93	-53	<a href="#">932</a>
<a href="#">145</a>	FINDS/FRS	BOSTON AVE CONNECTION SITE	BOSTON AVE AND MAIN ST LONGMONT CO 80501  <b>Registry ID:</b> 110067595089	N	0.01 / 30.93	-53	<a href="#">933</a>
<a href="#">146</a>	RCRA NON GEN	DHARMACON INC	2600 CAMPUS DR STE C1 & E	S	0.08 / 447.81	208	<a href="#">933</a>



Map Key	DB	Company/Site Name	Address	Direction	Distance (mi/ft)	Elev Diff (ft)	Page Number
			LAFAYETTE CO 80026				
			<b>EPA Handler ID:</b> COR000213959				
<a href="#">146</a>	RCRA NON GEN	URSA MAJOR TECHNOLOGIES	2600 CAMPUS DR STE C LAFAYETTE CO 80026	S	0.08 / 447.81	208	<a href="#">937</a>
			<b>EPA Handler ID:</b> COR000251850				
<a href="#">147</a>	FINDS/FRS	MIDWEST AUTO BODY INC	116-1/2 S MAIN ST #1 LONGMONT CO 80501	N	0.02 / 90.54	-54	<a href="#">938</a>
			<b>Registry ID:</b> 110002990942				
<a href="#">148</a>	RCRA NON GEN	WASTE OIL RECOVERY INC	116-1/2 S MAIN ST #2 LONGMONT CO 80501	N	0.02 / 89.66	-54	<a href="#">939</a>
			<b>EPA Handler ID:</b> COT090010000				
<a href="#">148</a>	RCRA NON GEN	MAZDA OF LONGMONT INC	116 S MAIN ST LONGMONT CO 80501	N	0.02 / 89.66	-54	<a href="#">942</a>
			<b>EPA Handler ID:</b> COD069710457				
<a href="#">148</a>	FINDS/FRS	LONGMONT TOYOTA INC.	116 SO MAIN ST LONGMONT CO 80501-6216	N	0.02 / 89.66	-54	<a href="#">944</a>
			<b>Registry ID:</b> 110002968049				
<a href="#">148</a>	FINDS/FRS	WASTE OIL RECOVERY INC	116-1/2 S MAIN ST #2 LONGMONT CO 80501	N	0.02 / 89.66	-54	<a href="#">945</a>
			<b>Registry ID:</b> 110003003936				
<a href="#">148</a>	UST	Longmont Toyota Inc	116 S Main St Longmont 80501 CO	N	0.02 / 89.66	-54	<a href="#">945</a>
			<b>Facility ID:</b> 7853 <b>Tank Tag   Tank Status:</b> 7853-1   Permanently Closed, 7853-2   Permanently Closed				
<a href="#">148</a>	LST	Longmont Toyota Inc	116 S Main St Longmont 80501 CO	N	0.02 / 89.66	-54	<a href="#">948</a>
			<b>Facility ID:</b> 7853 <b>Event ID   Status:</b> 570   Closed				
<a href="#">148</a>	ICIS	LONGMONT TOYOTA INC.	116 SO MAIN ST LONGMONT CO 80501-6216	N	0.02 / 89.66	-54	<a href="#">950</a>
			<b>Registry ID:</b> 110002968049				
<a href="#">148</a>	RCRA NON GEN	MIDWEST AUTO BODY INC	116-1/2 S MAIN ST #1 LONGMONT CO 80501	N	0.02 / 89.66	-54	<a href="#">950</a>
			<b>EPA Handler ID:</b> COD983798877				
<a href="#">148</a>	PRP	MIDWEST AUTO BODY	116 1/2 S MAIN LONGMONT CO 80501	N	0.02 / 89.66	-54	<a href="#">952</a>
			<b>Site EPA ID:</b> COD980807374				
<a href="#">148</a>	LUST TRUST	Longmont Toyota Inc	116 S Main St Longmont CO 80501	N	0.02 / 89.66	-54	<a href="#">952</a>
			<b>Facility ID   Event ID   Release Date:</b> 7853   570   7/24/1990				



Map Key	DB	Company/Site Name	Address	Direction	Distance (mi/ft)	Elev Diff (ft)	Page Number
<a href="#">149</a>	RCRA NON GEN	MAZDA OF LONGMONT INC	104 S MAIN ST LONGMONT CO 80501  <i>EPA Handler ID:</i> COD982581886	N	0.05 / 290.05	-57	<a href="#">952</a>
<a href="#">149</a>	VCP	Aspen Mountain Vet Specialists	104 S Main Street BOULDER CO 80501	N	0.05 / 290.05	-57	<a href="#">955</a>
<a href="#">149</a>	VCP	Aspen Mountain Vet Specialists II	104 S Main Street BOULDER CO 80501	N	0.05 / 290.05	-57	<a href="#">956</a>
<a href="#">149</a>	SPILLS		104 SOUTH MAIN LONGMONT CO  <i>Case No:</i> CO92-429	N	0.05 / 290.05	-57	<a href="#">956</a>
<a href="#">150</a>	RCRA NON GEN	R & D COATINGS INC	63 S PRATT PKWY UNIT A LONGMONT CO 80501  <i>EPA Handler ID:</i> COR000004127	N	0.25 / 1,322.40	-50	<a href="#">957</a>
<a href="#">151</a>	UST	Varra Property	780 Boston Longmont 80501 CO  <i>Facility ID:</i> 14836 <i>Tank Tag   Tank Status:</i> 14836-1   Permanently Closed	N	0.16 / 837.47	-50	<a href="#">959</a>
<a href="#">151</a>	LST	Varra Property	780 Boston Longmont 80501 CO  <i>Facility ID:</i> 14836 <i>Event ID   Status:</i> 7346   Closed	N	0.16 / 837.47	-50	<a href="#">961</a>
<a href="#">152</a>	ALT FUELS	Atkinson Noland	2655 Crescent Dr Lafayette CO 80026  <i>ID:</i> 165039	S	0.17 / 878.87	204	<a href="#">962</a>
<a href="#">153</a>	AST	Ball Aerospace & Technologies Corp	2675 Crescent Dr Lafayette 80026 CO  <i>Facility ID:</i> 19486 <i>Tank Tag   Tank Status:</i> 19486-2   Currently In Use, 19486-1   Currently In Use	S	0.09 / 486.61	206	<a href="#">963</a>
<a href="#">153</a>	RCRA NON GEN	BALL AEROSPACE & TECHNOLOGIES CORP	2675 CRESCENT DR LAFAYETTE CO 80026  <i>EPA Handler ID:</i> COR000230235	S	0.09 / 486.61	206	<a href="#">965</a>
<a href="#">154</a>	LST	Rexel Electrical Supply Store	11 S Main St Longmont 80501 CO  <i>Facility ID:</i> 20333 <i>Event ID   Status:</i> 13083   Closed, Closed	N	0.01 / 38.62	-55	<a href="#">968</a>
<a href="#">154</a>	LUST TRUST	Rexel Electrical Supply Store	11 S Main St Longmont CO 80501  <i>Facility ID   Event ID   Release Date:</i> 20333   13083   7/11/2018	N	0.01 / 38.62	-55	<a href="#">971</a>
<a href="#">154</a>	TANKS	Rexel Electrical Supply Store	11 S Main St Longmont 80501 CO  <i>Facility ID:</i> 20333	N	0.01 / 38.62	-55	<a href="#">971</a>



Map Key	DB	Company/Site Name	Address	Direction	Distance (mi/ft)	Elev Diff (ft)	Page Number
<a href="#">155</a>	RCRA NON GEN	AAA WASTE OIL RECOVERY	10 MAIN ST UNIT F LONGMONT CO 80501-6200  <i>EPA Handler ID:</i> COR000006619	N	0.02 / 118.52	-56	<a href="#">971</a>
<a href="#">155</a>	AST	AAA Waste Oil Recovery	10 S Main St Unit E Longmont 80501 CO <i>Facility ID:</i> 3218 <i>Tank Tag / Tank Status:</i> 3218-3   Permanently Closed, 3218-1   Permanently Closed, 3218-2   Permanently Closed	N	0.02 / 118.52	-56	<a href="#">974</a>
<a href="#">155</a>	AST	AAA Waste Oil Recovery Inc	10 S Main Longmont 80501 CO  <i>Facility ID:</i> 14639 <i>Tank Tag / Tank Status:</i> 14639-1   Permanently Closed	N	0.02 / 118.52	-56	<a href="#">977</a>
<a href="#">155</a>	SPILLS		10 SOUTH MAIN LONGMONT CO  <i>Case No:</i> CO92-432	N	0.02 / 118.52	-56	<a href="#">978</a>
<a href="#">156</a>	FINDS/FRS	BERTHOUD OIL CO	5 S MAIN ST LONGMONT CO 805016213  <i>Registry ID:</i> 110038619670	N	0.01 / 50.93	-55	<a href="#">979</a>
<a href="#">156</a>	AFS	BERTHOUD OIL CO	5 S MAIN ST LONGMONT CO 805016213	N	0.01 / 50.93	-55	<a href="#">980</a>
<a href="#">157</a>	UST	Alpine Automotive Repair	4 S Main St Longmont 80501 CO  <i>Facility ID:</i> 14155 <i>Tank Tag / Tank Status:</i> 14155-2   Permanently Closed, 14155-1   Permanently Closed, 14155-3   Permanently Closed	N	0.02 / 129.43	-55	<a href="#">980</a>
<a href="#">157</a>	LST	Alpine Automotive Repair	4 S Main St Longmont 80501 CO  <i>Facility ID:</i> 14155 <i>Event ID / Status:</i> 5902   Closed	N	0.02 / 129.43	-55	<a href="#">983</a>
<a href="#">158</a>	LST	Ioerger Property	22 Main St Longmont 80501 CO  <i>Facility ID:</i> 15186 <i>Event ID / Status:</i> 8199   Closed	N	0.04 / 223.42	-56	<a href="#">985</a>
<a href="#">158</a>	TANKS	Ioerger Property	22 Main St Longmont 80501 CO  <i>Facility ID:</i> 15186	N	0.04 / 223.42	-56	<a href="#">986</a>
<a href="#">159</a>	UST	Wickes Components #420	333 1st Ave Longmont 80501 CO  <i>Facility ID:</i> 4073 <i>Tank Tag / Tank Status:</i> 4073-1   Permanently Closed	N	0.12 / 645.20	-57	<a href="#">987</a>
<a href="#">160</a>	RCRA NON GEN	GT BICYCLES, INC	711 1ST AVE LONGMONT CO 80501  <i>EPA Handler ID:</i> COD983802901	N	0.10 / 522.07	-52	<a href="#">988</a>
<a href="#">161</a>	SPILLS		1ST & MAIN LONGMONT CO  <i>Case No:</i> CO94-224	N	0.01 / 36.50	-54	<a href="#">991</a>



Map Key	DB	Company/Site Name	Address	Direction	Distance (mi/ft)	Elev Diff (ft)	Page Number
<a href="#">161</a>	FINDS/FRS	LONGMONT FOOD DEMO	1 AVE AND MAIN ST LONGMONT CO 80501  <i>Registry ID:</i> 110064778496	N	0.01 / 36.50	-54	<a href="#">991</a>
<a href="#">161</a>	ICIS	LONGMONT FOOD DEMO	1 AVE AND MAIN ST LONGMONT CO 80501  <i>Registry ID:</i> 110064778496	N	0.01 / 36.50	-54	<a href="#">992</a>
<a href="#">161</a>	PDES	BNSF Longmont DTL Fueling	First Ave and Main St Longmont CO 81089	N	0.01 / 36.50	-54	<a href="#">992</a>
<a href="#">161</a>	FINDS/FRS	BNSF LONGMONT DTL FUELING	FIRST AVE AND MAIN ST LONGMONT CO 81089  <i>Registry ID:</i> 110070073236	N	0.01 / 36.50	-54	<a href="#">994</a>
<a href="#">162</a>	LST	Cheese Importers	103 Main St Longmont 80501 CO  <i>Facility ID:</i> 19773 <i>Event ID / Status:</i> 12307   Closed	N	0.01 / 60.38	-52	<a href="#">995</a>
<a href="#">162</a>	TANKS	Cheese Importers	103 Main St Longmont 80501 CO  <i>Facility ID:</i> 19773	N	0.01 / 60.38	-52	<a href="#">996</a>
<a href="#">163</a>	LST	Crating Technologies	1 Bowen St Longmont 80501 CO  <i>Facility ID:</i> 15004 <i>Event ID / Status:</i> 7890   Closed	N	0.49 / 2,592.49	-45	<a href="#">997</a>
<a href="#">164</a>	AST	110 Emery Owner LLC	110 Emery St Longmont 80501 CO  <i>Facility ID:</i> 1317 <i>Tank Tag / Tank Status:</i> 1317-4   Temporarily Out Of Use	N	0.18 / 950.39	-56	<a href="#">998</a>
<a href="#">164</a>	UST	110 Emery Owner LLC	110 Emery St Longmont 80501 CO  <i>Facility ID:</i> 1317 <i>Tank Tag / Tank Status:</i> 1317-3   Permanently Closed, 1317-2   Permanently Closed, 1317-1   Permanently Closed	N	0.18 / 950.39	-56	<a href="#">1000</a>
<a href="#">164</a>	LST	110 Emery Owner LLC	110 Emery St Longmont 80501 CO  <i>Facility ID:</i> 1317 <i>Event ID / Status:</i> 2001   Closed	N	0.18 / 950.39	-56	<a href="#">1003</a>
<a href="#">165</a>	ASBESTOS	AMERICAN DEMO	133 MAIN ST. LONGMONT CO	N	0.00 / 24.86	-51	<a href="#">1004</a>
<a href="#">166</a>	RCRA NON GEN	LONGMONT FOODS INC	149 KIMBARK LONGMONT CO 80502  <i>EPA Handler ID:</i> COD983789702	N	0.06 / 330.85	-52	<a href="#">1004</a>
<a href="#">166</a>	SPILLS		149 KIMBARK LONGMONT CO 80501-  <i>Case No:</i> CO93-341	N	0.06 / 330.85	-52	<a href="#">1006</a>



<b>Map Key</b>	<b>DB</b>	<b>Company/Site Name</b>	<b>Address</b>	<b>Direction</b>	<b>Distance (mi/ft)</b>	<b>Elev Diff (ft)</b>	<b>Page Number</b>
<a href="#"><u>166</u></a>	SPILLS		149 KIMBARK LONGMONT CO <b>Case No:</b> 2000-454	N	0.06 / 330.85	-52	<a href="#"><u>1006</u></a>
<a href="#"><u>166</u></a>	SPILLS		149 KIMBARK LONGMONT CO 80502- <b>Case No:</b> CO97-168	N	0.06 / 330.85	-52	<a href="#"><u>1007</u></a>
<a href="#"><u>166</u></a>	SPILLS		149 KIMBARK LONGMONT CO 80502- <b>Case No:</b> CO96-326	N	0.06 / 330.85	-52	<a href="#"><u>1008</u></a>
<a href="#"><u>166</u></a>	ASBESTOS	HILLEN CORPORATION	129 KIMBARK ST. LONGMONT CO	N	0.06 / 330.85	-52	<a href="#"><u>1009</u></a>
<a href="#"><u>166</u></a>	ASBESTOS	HILLEN CORPORATION	149 KIMBARK ST. LONGMONT CO	N	0.06 / 330.85	-52	<a href="#"><u>1009</u></a>
<a href="#"><u>167</u></a>	ERNS		150 MAIN ST LONGMONT CO <b>NRC Report No:</b> 326592	N	0.01 / 70.04	-51	<a href="#"><u>1009</u></a>
<a href="#"><u>167</u></a>	ERNS		150 MAIN ST LONGMONT CO 80502 <b>NRC Report No:</b> 302155	N	0.01 / 70.04	-51	<a href="#"><u>1011</u></a>
<a href="#"><u>167</u></a>	ERNS		LONGMONT FOODS 150 MAIN ST LONGMONT CO 80502 <b>NRC Report No:</b> 294254	N	0.01 / 70.04	-51	<a href="#"><u>1013</u></a>
<a href="#"><u>167</u></a>	ERNS		150 MAIN ST. LONG MONT CO 80501 <b>NRC Report No:</b> 197445	N	0.01 / 70.04	-51	<a href="#"><u>1014</u></a>
<a href="#"><u>167</u></a>	ERNS		150 MAIN ST LONGMOUNT CO 80501 <b>NRC Report No:</b> 327808	N	0.01 / 70.04	-51	<a href="#"><u>1016</u></a>
<a href="#"><u>167</u></a>	ERNS		150 MAINE STREET LONGMONT CO <b>NRC Report No:</b> 570757	N	0.01 / 70.04	-51	<a href="#"><u>1018</u></a>
<a href="#"><u>167</u></a>	RCRA NON GEN	BUTTERBALL LLC	150 MAIN ST LONGMONT CO 80501 <b>EPA Handler ID:</b> COD097666416	N	0.01 / 70.04	-51	<a href="#"><u>1020</u></a>
<a href="#"><u>167</u></a>	FINDS/FRS	CONAGRA FOODS	150 MAIN STREET LONGMONT CO 80501-5941 <b>Registry ID:</b> 110009559085	N	0.01 / 70.04	-51	<a href="#"><u>1023</u></a>
<a href="#"><u>167</u></a>	HMIRS		160 N MAIN LONGMONT CO	N	0.01 / 70.04	-51	<a href="#"><u>1024</u></a>



<b>Map Key</b>	<b>DB</b>	<b>Company/Site Name</b>	<b>Address</b>	<b>Direction</b>	<b>Distance (mi/ft)</b>	<b>Elev Diff (ft)</b>	<b>Page Number</b>
<a href="#"><u>167</u></a>	DELISTED LST	Longmont Foods	150 Main St Longmont 80501 CO	N	0.01 / 70.04	-51	<a href="#"><u>1026</u></a>
<a href="#"><u>167</u></a>	SPILLS		LONGMONT FOODS-150 MAIN ST LONGMONT CO 80501- <b>Case No:</b> 2001-266	N	0.01 / 70.04	-51	<a href="#"><u>1026</u></a>
<a href="#"><u>167</u></a>	SPILLS		150 MAIN STREET LONGMONT CO <b>Case No:</b> CO96-063	N	0.01 / 70.04	-51	<a href="#"><u>1027</u></a>
<a href="#"><u>167</u></a>	SPILLS		150 MAIN STREET LONGMONT CO 80501- <b>Case No:</b> CO96-046	N	0.01 / 70.04	-51	<a href="#"><u>1027</u></a>
<a href="#"><u>167</u></a>	SPILLS		150 MAIN STREET LONGMONT CO 80502- <b>Case No:</b> CO95-309	N	0.01 / 70.04	-51	<a href="#"><u>1028</u></a>
<a href="#"><u>167</u></a>	SPILLS		LONGMONT FOODS, 150 MAIN STREET LONGMONT CO <b>Case No:</b> CO95-223	N	0.01 / 70.04	-51	<a href="#"><u>1029</u></a>
<a href="#"><u>167</u></a>	SPILLS		150 MAIN ST LONGMONT CO 80501- <b>Case No:</b> 2001-240	N	0.01 / 70.04	-51	<a href="#"><u>1030</u></a>
<a href="#"><u>167</u></a>	ICIS	CONAGRA FOODS	150 MAIN STREET LONGMONT CO 80501-5941 <b>Registry ID:</b> 110009559085	N	0.01 / 70.04	-51	<a href="#"><u>1030</u></a>
<a href="#"><u>167</u></a>	ICIS	CONAGRA FOODS	150 MAIN STREET LONGMONT CO 80501-5941 <b>Registry ID:</b> 110009559085	N	0.01 / 70.04	-51	<a href="#"><u>1031</u></a>
<a href="#"><u>167</u></a>	HMIRS		160 N MAIN LONGMONT CO	N	0.01 / 70.04	-51	<a href="#"><u>1031</u></a>
<a href="#"><u>167</u></a>	TRIS	CONAGRA FOODS	150 MAIN ST LONGMONT CO 80501	N	0.01 / 70.04	-51	<a href="#"><u>1033</u></a>
<a href="#"><u>167</u></a>	ASBESTOS	HILLEN CORPORATION	150 MAIN ST. LONGMONT CO	N	0.01 / 70.04	-51	<a href="#"><u>1058</u></a>
<a href="#"><u>167</u></a>	AFS	BUTTERBALL, LLC - TURKEY PLANT	150 MAIN ST LONGMONT CO 80501	N	0.01 / 70.04	-51	<a href="#"><u>1059</u></a>



Map Key	DB	Company/Site Name	Address	Direction	Distance (mi/ft)	Elev Diff (ft)	Page Number
<a href="#">168</a>	RCRA NON GEN	ACCURATE PLASTICS & ENG INC	141 PRATT ST LONGMONT CO 80501  <i>EPA Handler ID:</i> COD062746300	N	0.25 / 1,300.91	-47	<a href="#">1064</a>
<a href="#">169</a>	UST	1st Choice Collision	150 Coffman Longmont 80501 CO  <i>Facility ID:</i> 4742 <i>Tank Tag   Tank Status:</i> 4742-1   Permanently Closed	N	0.05 / 242.52	-47	<a href="#">1066</a>
<a href="#">170</a>	UST	Golden West Milling Co	125 Terry St Longmont 80501 CO  <i>Facility ID:</i> 6984 <i>Tank Tag   Tank Status:</i> 6984-1   Permanently Closed	N	0.18 / 933.29	-48	<a href="#">1068</a>
<a href="#">171</a>	RCRA NON GEN	KERR'S COTTON CREATIONS INC	145 PRATT ST LONGMONT CO 80501  <i>EPA Handler ID:</i> COD983795006	N	0.25 / 1,296.27	-45	<a href="#">1069</a>
<a href="#">172</a>	RCRA NON GEN	DIAMOND VOGEL PAINTS	300 2ND AVE LONGMONT CO 80501  <i>EPA Handler ID:</i> COD030457980	N	0.22 / 1,151.12	-56	<a href="#">1070</a>
<a href="#">173</a>	LST	Altratek Plastics	105 Gay St Longmont 80501 CO  <i>Facility ID:</i> 20351 <i>Event ID   Status:</i> Closed, 13113   Closed	N	0.42 / 2,211.89	-45	<a href="#">1071</a>
<a href="#">174</a>	LST	Robert P Marx	201 Main St Longmont 80501 CO  <i>Facility ID:</i> 11455 <i>Event ID   Status:</i> 125   Closed	N	0.01 / 63.63	-47	<a href="#">1073</a>
<a href="#">174</a>	TANKS	Robert P Marx	201 Main St Longmont 80501 CO  <i>Facility ID:</i> 11455	N	0.01 / 63.63	-47	<a href="#">1074</a>
<a href="#">174</a>	TANKS	Unknown	201 Main St Longmont 80501 CO  <i>Facility ID:</i> 5738	N	0.01 / 63.63	-47	<a href="#">1075</a>
<a href="#">175</a>	RCRA NON GEN	JERRY'S TIRE & AUTO SERVICE	226 KIMBARK ST LONGMONT CO 80501  <i>EPA Handler ID:</i> COD010638740	N	0.08 / 405.98	-51	<a href="#">1076</a>
<a href="#">176</a>	RCRA VSQG	ABSS INC	510 2ND AVE LONGMONT CO 80501  <i>EPA Handler ID:</i> CO0000024604	N	0.06 / 336.21	-49	<a href="#">1077</a>
<a href="#">177</a>	ASBESTOS	COLORADO CLEAR, LLC	206 N. MAIN ST. LONGMONT CO	N	0.01 / 54.25	-47	<a href="#">1078</a>
<a href="#">178</a>	SPILLS		201 S. COFFMAN LONGMONT CO  <i>Case No:</i> 2014-0187	N	0.08 / 419.19	-45	<a href="#">1078</a>
<a href="#">178</a>	ASBESTOS	EDGE ENVIRONMENTAL, LLC	201 COFFMAN STREET LONGMONT CO	N	0.08 / 419.19	-45	<a href="#">1079</a>



Map Key	DB	Company/Site Name	Address	Direction	Distance (mi/ft)	Elev Diff (ft)	Page Number
<a href="#">179</a>	LST	Twin City Distributing	210 Baker St Longmont 80501 CO <i>Facility ID: 8357</i> <i>Event ID   Status: 3875   Closed</i>	N	0.43 / 2,292.73	-57	<a href="#">1079</a>
<a href="#">180</a>	VCP	Hope Lumber Company	220 Collyer Street BOULDER CO 80501	N	0.25 / 1,300.74	-55	<a href="#">1081</a>
<a href="#">180</a>	LST	Wickes Lumber Co	220 Collyer St Longmont 80501 CO <i>Facility ID: 12086</i> <i>Event ID   Status: 3265   Closed</i>	N	0.25 / 1,300.74	-55	<a href="#">1081</a>
<a href="#">180</a>	LUST TRUST	Wickes Lumber Co	220 Collyer St Longmont CO 80501 <i>Facility ID   Event ID   Release Date: 12086   3265   3/9/1990</i>	N	0.25 / 1,300.74	-55	<a href="#">1083</a>
<a href="#">180</a>	TANKS	Wickes Lumber Co	220 Collyer St Longmont 80501 CO <i>Facility ID: 12086</i>	N	0.25 / 1,300.74	-55	<a href="#">1083</a>
<a href="#">181</a>	AIR PERMITS	LONGMONT POLICE DEPT. (PORT INCINERATOR)	225 KIMBARK ST LONGMONT CO 80501	N	0.07 / 395.02	-34	<a href="#">1084</a>
<a href="#">182</a>	ASBESTOS	EXCEL ENVIRONMENTAL INC.	240 MAIN ST. LONGMONT CO	N	0.01 / 41.06	-30	<a href="#">1090</a>
<a href="#">183</a>	LST	Model Laundry	245 - 247 Main St Longmont 80501 CO <i>Facility ID: 14524</i> <i>Event ID   Status: 6558   Closed</i>	N	0.01 / 70.57	-27	<a href="#">1090</a>
<a href="#">183</a>	TANKS	Model Laundry	245 - 247 Main St Longmont 80501 CO <i>Facility ID: 14524</i>	N	0.01 / 70.57	-27	<a href="#">1091</a>
<a href="#">184</a>	RCRA NON GEN	CHEVRON USA INC LONGMONT BULK PLANT	275 THIRD AVE LONGMONT CO 80501  <i>EPA Handler ID: COT000644468</i>	N	0.24 / 1,290.54	-48	<a href="#">1092</a>
<a href="#">185</a>	UST	Unknown	3rd Ave & Emery St Longmont 80501 CO <i>Facility ID: 7864</i> <i>Tank Tag   Tank Status: 7864-1   Permanently Closed</i>	N	0.15 / 782.63	-41	<a href="#">1093</a>
<a href="#">185</a>	LST	Longmont Civic Center	3rd Ave & Emery St Longmont 80501 CO	N	0.15 / 782.63	-41	<a href="#">1095</a>



Map Key	DB	Company/Site Name	Address	Direction	Distance (mi/ft)	Elev Diff (ft)	Page Number
			<b>Facility ID:</b> 13776 <b>Event ID   Status:</b> 2714   Closed				
<a href="#">185</a>	UST	Longmont Civic Center	3rd Ave & Emery St Longmont 80501 CO	N	0.15 / 782.63	-41	<a href="#">1096</a>
			<b>Facility ID:</b> 13776 <b>Tank Tag   Tank Status:</b> 13776-1   Permanently Closed				
<a href="#">186</a>	RCRA NON GEN	RODRIGUEZ BODY SHOP INC	324 THIRD AVE LONGMONT CO 80501	N	0.18 / 972.81	-42	<a href="#">1098</a>
			<b>EPA Handler ID:</b> COR000215079				
<a href="#">187</a>	LST	Bartkus Oil Co	130 3rd Ave Longmont 80501 CO	N	0.34 / 1,780.27	-46	<a href="#">1102</a>
			<b>Facility ID:</b> 740 <b>Event ID   Status:</b> 6920   Closed				
<a href="#">187</a>	LUST TRUST	Bartkus Oil Co	130 3rd Ave Longmont CO 80501	N	0.34 / 1,780.27	-46	<a href="#">1111</a>
			<b>Facility ID   Event ID   Release Date:</b> 740   6920   10/1/1998				
<a href="#">188</a>	LST	Auto Sports	328 3rd Ave Longmont 80501 CO	N	0.18 / 957.77	-42	<a href="#">1111</a>
			<b>Facility ID:</b> 12124 <b>Event ID   Status:</b> 2188   Closed				
<a href="#">188</a>	TANKS	Auto Sports	328 3rd Ave Longmont 80501 CO	N	0.18 / 957.77	-42	<a href="#">1113</a>
			<b>Facility ID:</b> 12124				
<a href="#">189</a>	LST	Gasamat #520	301 Martin St Longmont 80501 CO	N	0.49 / 2,575.54	-51	<a href="#">1113</a>
			<b>Facility ID:</b> 1470 <b>Event ID   Status:</b> 6000   Closed, Closed				
<a href="#">190</a>	ASBESTOS	C-R SERVICES, LLC	314 MAIN ST. LONGMONT CO	N	0.01 / 37.50	-18	<a href="#">1115</a>
<a href="#">191</a>	RCRA NON GEN	MEYER OIL COMPANY INC	858 3RD AVE LONGMONT CO 80501	N	0.20 / 1,049.95	11	<a href="#">1115</a>
			<b>EPA Handler ID:</b> COD983774472				
<a href="#">192</a>	ASBESTOS	ORION ENVIRONMENTAL, INC.	321 MAIN ST. LONGMONT CO	N	0.00 / 14.47	-17	<a href="#">1116</a>
<a href="#">193</a>	AIR PERMITS	AHLBERG FUNERAL CHAPEL INC - 326 TERRY	326 TERRY ST LONGMONT CO 80501	N	0.12 / 647.67	-2	<a href="#">1116</a>
<a href="#">194</a>	SPILLS		350 KIMBARK ST. LONGMONT CO 80501	N	0.10 / 536.73	-27	<a href="#">1118</a>
			<b>Case No:</b> 2015-0419				
<a href="#">195</a>	UST	Longmont Civic Center Complex	350 Kimbark St Longmont 80501 CO	N	0.11 / 561.65	-24	<a href="#">1119</a>



Map Key	DB	Company/Site Name	Address	Direction	Distance (mi/ft)	Elev Diff (ft)	Page Number
			<b>Facility ID:</b> 4579 <b>Tank Tag / Tank Status:</b> 4579-1   Permanently Closed				
<a href="#">195</a>	LST	Longmont Civic Center Complex	350 Kimbark St Longmont 80501 CO <b>Facility ID:</b> 4579 <b>Event ID / Status:</b> 2187   Closed, 5246   Closed	N	0.11 / 561.65	-24	<a href="#">1120</a>
<a href="#">196</a>	ASBESTOS	MAC-BESTOS, INC.	380 MAIN ST. LONGMONT CO	N	0.01 / 30.76	-18	<a href="#">1122</a>
<a href="#">197</a>	ALT FUELS	COLEVSE DEV SERV CENTER	385 Kimbark St Longmont CO 80501 <b>ID:</b> 143154	N	0.04 / 231.94	-22	<a href="#">1123</a>
<a href="#">197</a>	ASBESTOS	HOFF CONSTRUCTION	385 KIMBARK ST. LONGMONT CO	N	0.04 / 231.94	-22	<a href="#">1123</a>
<a href="#">198</a>	ALT FUELS	COLEVSE PUBLIC LIBRARY	409 4th Ave Longmont CO 80501 <b>ID:</b> 166915	N	0.14 / 716.66	-30	<a href="#">1123</a>
<a href="#">199</a>	SPILLS		402 MAIN ST. LONGMONT CO 80501- <b>Case No:</b> 2005-214	N	0.02 / 85.83	-20	<a href="#">1124</a>
<a href="#">200</a>	ASBESTOS	MAJOR ASBESTOS CONTROL, INC.	408 COFFMAN ST. LONGMONT CO	N	0.05 / 272.43	-16	<a href="#">1125</a>
<a href="#">201</a>	ASBESTOS	MAC-BESTOS, INC.	401 COFFMAN ST. LONGMONT CO	N	0.08 / 425.29	-14	<a href="#">1125</a>
<a href="#">202</a>	ASBESTOS	CROSSROADS SCHOOL	402 KIMBARK STREET LONGMONT CO	N	0.08 / 408.11	-26	<a href="#">1125</a>
<a href="#">203</a>	ASBESTOS	ASBESTOS ABATEMENT, INC.	425 MAIN ST. LONGMONT CO	N	0.01 / 34.84	-19	<a href="#">1125</a>
<a href="#">204</a>	FINDS/FRS	440 MAIN ST. LONGMONT	440 MAIN ST. LONGMONT CO 80501 <b>Registry ID:</b> 110020882963	N	0.01 / 26.50	-20	<a href="#">1125</a>
<a href="#">205</a>	ASBESTOS	RICHFIELD HOMES, LLC	428 KIMBARK ST. LONGMONT CO	N	0.09 / 465.32	-27	<a href="#">1126</a>
<a href="#">205</a>	ASBESTOS	AMERICAN ABATEMENT, INC.	428 KIMBARK ST. LONGMONT CO	N	0.09 / 465.32	-27	<a href="#">1126</a>



Map Key	DB	Company/Site Name	Address	Direction	Distance (mi/ft)	Elev Diff (ft)	Page Number
<a href="#">205</a>	ASBESTOS	RICHFIELD HOMES, LLC	428 KIMBARK ST. LONGMONT CO	N	0.09 / 465.32	-27	<a href="#">1126</a>
<a href="#">206</a>	FINDS/FRS	ROCK CREEK DRAINAGEWAY G	HWY 287 & DILLON RD (NEAR) LAFAYETTE CO 80026 <b>Registry ID:</b> 110044274870	S	0.01 / 63.91	222	<a href="#">1127</a>
<a href="#">206</a>	FINDS/FRS	ROCKCREEK TRAIL	HIGHWAY 287 AND DILLON ROAD LAFAYETTE CO 80304 <b>Registry ID:</b> 110039172230	S	0.01 / 63.91	222	<a href="#">1127</a>
<a href="#">206</a>	FINDS/FRS	VENTA INC	DILLON RD & US HWY 287 BROOMFIELD CO 80020 <b>Registry ID:</b> 110038619723	S	0.01 / 63.91	222	<a href="#">1128</a>
<a href="#">206</a>	SPILLS		HWY 287 & DILLON RD. BROOMFIELD CO <b>Case No:</b> 2002-1252	S	0.01 / 63.91	222	<a href="#">1128</a>
<a href="#">206</a>	ICIS	VENTA INC	DILLON RD & US HWY 287 LOUISVILLE, 0.5 MI E OF CO 80020 <b>Registry ID:</b> 110038619723	S	0.01 / 63.91	222	<a href="#">1129</a>
<a href="#">206</a>	ICIS	ROCK CREEK DRAINAGEWAY G	HWY 287 & DILLON RD LAFAYETTE CO 80026 <b>Registry ID:</b> 110044274870	S	0.01 / 63.91	222	<a href="#">1129</a>
<a href="#">206</a>	ICIS	ROCK CREEK DRAINAGEWAY G	HWY 287 & DILLON RD (NEAR) LAFAYETTE CO 80026 <b>Registry ID:</b> 110044274870	S	0.01 / 63.91	222	<a href="#">1130</a>
<a href="#">206</a>	ICIS	ROCKCREEK TRAIL	HIGHWAY 287 AND DILLON ROAD LAFAYETTE CO 80304 <b>Registry ID:</b> 110039172230	S	0.01 / 63.91	222	<a href="#">1130</a>
<a href="#">206</a>	AFS	VENTA INC	DILLON RD & US HWY 287 BROOMFIELD CO 80020	S	0.01 / 63.91	222	<a href="#">1130</a>
<a href="#">207</a>	ASBESTOS	ASBESTOS ABATEMENT, INC.	464 MAIN ST. LONGMONT CO	N	0.02 / 81.20	-22	<a href="#">1131</a>
<a href="#">208</a>	AST	Comcast Cable Communications	434 Kimbark St Longmont 80501 CO <b>Facility ID:</b> 18653 <b>Tank Tag / Tank Status:</b> 18653-1   Currently In Use	N	0.08 / 404.55	-27	<a href="#">1131</a>
<a href="#">209</a>	ASBESTOS	MAJOR ASBESTOS CONTROL, INC.	439 COFFMAN ST. LONGMONT CO	N	0.08 / 418.24	-16	<a href="#">1133</a>



Map Key	DB	Company/Site Name	Address	Direction	Distance (mi/ft)	Elev Diff (ft)	Page Number
<a href="#">209</a>	ASBESTOS	MAJOR ASBESTOS CONTROL INC	439 COFFMAN ST. LONGMONT CO	N	0.08 / 418.24	-16	<a href="#">1133</a>
<a href="#">210</a>	ASBESTOS	MDR CORPORATION	436 COFFMAN ST. LONGMONT CO	N	0.04 / 232.57	-17	<a href="#">1133</a>
<a href="#">211</a>	RCRA NON GEN	TRENWA INC	11363 DILLON RD UNIT A BROOMFIELD CO 80020  <i>EPA Handler ID:</i> COR000014993	S	0.24 / 1,257.63	214	<a href="#">1133</a>
<a href="#">211</a>	RCRA NON GEN	PAK-RAT BATTERIES	11363 DILLON RD UNIT B BROOMFIELD CO 80020  <i>EPA Handler ID:</i> COR000015008	S	0.24 / 1,257.63	214	<a href="#">1134</a>
<a href="#">212</a>	SPILLS		5TH & KIMBARK @ INTERSECTION LONGMONT CO <i>Case No:</i> CO93-174	N	0.07 / 393.69	-27	<a href="#">1135</a>
<a href="#">212</a>	LST	LUST Trust Site	5th & Kimbark Longmont 80501 CO <i>Facility ID:</i> 20156 <i>Event ID   Status:</i> 12792   Closed	N	0.07 / 393.69	-27	<a href="#">1136</a>
<a href="#">212</a>	TANKS	LUST Trust Site	5th & Kimbark Longmont 80501 CO <i>Facility ID:</i> 20156	N	0.07 / 393.69	-27	<a href="#">1137</a>
<a href="#">213</a>	AST	Reid & Wright Inc	11331 Dillon Rd Broomfield 80028 CO <i>Facility ID:</i> 16252 <i>Tank Tag   Tank Status:</i> 16252-1   Permanently Closed	S	0.14 / 713.80	218	<a href="#">1138</a>
<a href="#">213</a>	SWF/LF	MOMENTUM RECYCLING	11331 Dillon Rd Broomfield CO	S	0.14 / 713.80	218	<a href="#">1140</a>
<a href="#">213</a>	RECYCLING	Momentum Recycling	1131 Dillon Rd. Broomfield CO 80020 CO 80020	S	0.14 / 713.80	218	<a href="#">1141</a>
<a href="#">214</a>	LST	Winchells Donut House	502 N Main St Longmont 80501 CO <i>Facility ID:</i> 12060 <i>Event ID   Status:</i> 652   Closed	N	0.02 / 90.24	-22	<a href="#">1141</a>
<a href="#">214</a>	LUST TRUST	Winchells Donut House	502 N Main St Longmont CO 80501  <i>Facility ID   Event ID   Release Date:</i> 12060   652   2/19/1991	N	0.02 / 90.24	-22	<a href="#">1143</a>
<a href="#">214</a>	TANKS	Winchells Donut House	502 N Main St Longmont 80501 CO	N	0.02 / 90.24	-22	<a href="#">1143</a>



Map Key	DB	Company/Site Name	Address	Direction	Distance (mi/ft)	Elev Diff (ft)	Page Number
			<b>Facility ID:</b> 12060				
<a href="#">215</a>	AST	Pioneer Sand Company	11250 Dillon Rd Broomfield 80020 CO <b>Facility ID:</b> 18947 <b>Tank Tag   Tank Status:</b> 18947-1   Currently In Use	S	0.07 / 385.95	220	<a href="#">1144</a>
<a href="#">216</a>	VCP	Herewego, LLC	501 Main Street BOULDER CO 80501	N	0.01 / 32.59	-21	<a href="#">1145</a>
<a href="#">217</a>	ASBESTOS	EARTH SERVICES & ABATEMENT, INC.	550 COFFMAN ST. LONGMONT CO	N	0.05 / 285.68	-18	<a href="#">1146</a>
<a href="#">218</a>	ALT FUELS	BOULDER COUNTY COFFMAN FLT 1	508 Terry St Longmont CO 80501  <b>ID:</b> 163803	N	0.13 / 707.37	-14	<a href="#">1146</a>
<a href="#">218</a>	ALT FUELS	BOULDER COUNTY COFFMAN FLT 3	508 Terry St Longmont CO 80501  <b>ID:</b> 180705	N	0.13 / 707.37	-14	<a href="#">1147</a>
<a href="#">219</a>	ALT FUELS	Boulder County	515 Coffman St Longmont CO 80501  <b>ID:</b> 165012	N	0.08 / 429.98	-17	<a href="#">1147</a>
<a href="#">219</a>	ASBESTOS	ALPINE DEMOLITION	515 COFFMAN LONGMONT CO	N	0.08 / 429.98	-17	<a href="#">1148</a>
<a href="#">220</a>	ASBESTOS	ASBESTOS ABATEMENT, INC.	520 MAIN ST. LONGMONT CO	N	0.02 / 128.28	-22	<a href="#">1148</a>
<a href="#">221</a>	ALT FUELS	BOULDER COUNTY ST VRAIN HUB 2	522 Terry St Longmont CO 80501  <b>ID:</b> 207441	N	0.13 / 708.92	-15	<a href="#">1148</a>
<a href="#">222</a>	ALT FUELS	BOULDER COUNTY ST. VRAIN HUB	526 Terry St Longmont CO 80501  <b>ID:</b> 161436	N	0.08 / 439.24	-18	<a href="#">1149</a>
<a href="#">222</a>	ASBESTOS	ALPINE DEMOLITION	529 COFFMAN ST. LONGMONT CO	N	0.08 / 439.24	-18	<a href="#">1149</a>
<a href="#">222</a>	ALT FUELS	BOULDER COUNTY ST VRAIN HUB 1	526 Terry St Longmont CO 80501  <b>ID:</b> 207442	N	0.08 / 439.24	-18	<a href="#">1149</a>
<a href="#">223</a>	ASBESTOS	EARTH SERVICES AND ABATEMENT INC	518 COFFMAN LONGMONT CO	N	0.04 / 230.16	-19	<a href="#">1150</a>



<b>Map Key</b>	<b>DB</b>	<b>Company/Site Name</b>	<b>Address</b>	<b>Direction</b>	<b>Distance (mi/ft)</b>	<b>Elev Diff (ft)</b>	<b>Page Number</b>
<a href="#"><u>223</u></a>	ALT FUELS	BCHHSS SPOKE LEVEL 2 C	518 Coffman St Longmont CO 80501 <i>ID: 223831</i>	N	0.04 / 230.16	-19	<a href="#"><u>1150</u></a>
<a href="#"><u>223</u></a>	ALT FUELS	BCHHSS SPOKE 5TH	518 Coffman St Longmont CO 80501 <i>ID: 224249</i>	N	0.04 / 230.16	-19	<a href="#"><u>1151</u></a>
<a href="#"><u>223</u></a>	ALT FUELS	BCHHSS SPOKE LEVEL 1	518 Coffman St Longmont CO 80501 <i>ID: 223823</i>	N	0.04 / 230.16	-19	<a href="#"><u>1151</u></a>
<a href="#"><u>223</u></a>	ALT FUELS	BCHHSS SPOKE LEVEL 2 E	518 Coffman St Longmont CO 80501 <i>ID: 223829</i>	N	0.04 / 230.16	-19	<a href="#"><u>1152</u></a>
<a href="#"><u>223</u></a>	ALT FUELS	BCHHSS SPOKE LEVEL 2 W	518 Coffman St Longmont CO 80501 <i>ID: 223832</i>	N	0.04 / 230.16	-19	<a href="#"><u>1152</u></a>
<a href="#"><u>225</u></a>	RCRA NON GEN	FIRESTONE SERVICE CENTER	540 MAIN ST LONGMONT CO 80501 <i>EPA Handler ID: COD983779331</i>	N	0.01 / 78.09	-21	<a href="#"><u>1153</u></a>
<a href="#"><u>225</u></a>	FINDS/FRS	FIRESTONE SERVICE CENTER	540 MAIN ST LONGMONT CO 80501 <i>Registry ID: 110002987260</i>	N	0.01 / 78.09	-21	<a href="#"><u>1154</u></a>
<a href="#"><u>226</u></a>	CERCLIS	FOOTHILLS AUTO COMPANY	1690 S 112TH STREET, HIGHWAY 287 BOULDER CO 80302 <i>Site EPA ID: COD980959639</i>	S	0.03 / 168.53	226	<a href="#"><u>1154</u></a>
<a href="#"><u>226</u></a>	CERCLIS NFRAP	FOOTHILLS AUTO COMPANY	1690 S 112TH STREET, HIGHWAY 287 BOULDER CO 80302 <i>Site EPA ID: COD980959639</i>	S	0.03 / 168.53	226	<a href="#"><u>1156</u></a>
<a href="#"><u>226</u></a>	SEMS ARCHIVE	FOOTHILLS AUTO COMPANY	1690 S 112TH STREET, HIGHWAY 287 BOULDER CO 80302 <i>EPA ID: COD980959639</i>	S	0.03 / 168.53	226	<a href="#"><u>1157</u></a>
<a href="#"><u>227</u></a>	RCRA NON GEN	REM DEVELOPMENT INC	601 MAIN ST LONGMONT CO 80501 <i>EPA Handler ID: COD982589947</i>	N	0.01 / 60.86	-21	<a href="#"><u>1158</u></a>
<a href="#"><u>227</u></a>	RCRA CORRACTS	REM DEVELOPMENT INC	601 MAIN ST LONGMONT CO 80501 <i>EPA Handler ID: COD982589947</i>	N	0.01 / 60.86	-21	<a href="#"><u>1159</u></a>
<a href="#"><u>228</u></a>	FINDS/FRS	SAV O MAT	600 MAIN STREET LONGMONT CO 80501-4919	N	0.01 / 59.15	-21	<a href="#"><u>1162</u></a>



Map Key	DB	Company/Site Name	Address	Direction	Distance (mi/ft)	Elev Diff (ft)	Page Number
<b>Registry ID:</b> 110001394964							
<a href="#">228</a>	UST	Stinker Store #302	600 Main St Longmont 80501 CO	N	0.01 / 59.15	-21	<a href="#">1163</a>
<b>Facility ID:</b> 4000 <b>Tank Tag / Tank Status:</b> 4000-2   Permanently Closed, 4000-2   Permanently Closed, 4000-3   Permanently Closed, 4000-1   Permanently Closed, 4000-1   Permanently Closed							
<a href="#">228</a>	LST	Stinker Store #302	600 Main St Longmont 80501 CO	N	0.01 / 59.15	-21	<a href="#">1167</a>
<b>Facility ID:</b> 4000 <b>Event ID / Status:</b> Closed, Closed, 12085   Implementing CAP, 12104   Closed, 13051   Closed, Closed							
<a href="#">228</a>	LUST TRUST	Stinker Store #302	600 Main St Longmont CO 80501	N	0.01 / 59.15	-21	<a href="#">1173</a>
<b>Facility ID / Event ID / Release Date:</b> 4000   12085   8/1/2014							
<a href="#">228</a>	AFS	SAV O MAT	600 MAIN ST LONGMONT CO 805014919	N	0.01 / 59.15	-21	<a href="#">1173</a>
<a href="#">229</a>	RCRA NON GEN	US WEST COMMUNICATIONS (LONGMONT CENTRAL	605 COFFMAN LONGMONT CO 80501	N	0.08 / 399.29	-18	<a href="#">1174</a>
<b>EPA Handler ID:</b> COD000776302							
<a href="#">229</a>	UST	Longmont Central Office	605 Coffman St Longmont 80501 CO	N	0.08 / 399.29	-18	<a href="#">1175</a>
<b>Facility ID:</b> 9619 <b>Tank Tag / Tank Status:</b> 9619-1   Permanently Closed							
<a href="#">229</a>	AST	Longmont Central Office	605 Coffman St Longmont 80501 CO	N	0.08 / 399.29	-18	<a href="#">1177</a>
<b>Facility ID:</b> 9619 <b>Tank Tag / Tank Status:</b> 9619-2   Currently In Use							
<a href="#">229</a>	LST	Longmont Central Office	605 Coffman St Longmont 80501 CO	N	0.08 / 399.29	-18	<a href="#">1179</a>
<b>Facility ID:</b> 9619 <b>Event ID / Status:</b> 1793   Closed							
<a href="#">230</a>	ASBESTOS	RESTORATION LOGISTICS, INC.	614 KIMBARK ST. LONGMONT CO	N	0.07 / 391.99	-19	<a href="#">1180</a>
<a href="#">230</a>	ASBESTOS	RESTORATION LOGISTICS, INC.	614 KIMBARK ST. LONGMONT CO	N	0.07 / 391.99	-19	<a href="#">1180</a>
<a href="#">231</a>	RCRA NON GEN	MOUSE HOUSE	619 COFFMAN ST LONGMONT CO 80501	N	0.09 / 463.31	-16	<a href="#">1180</a>
<b>EPA Handler ID:</b> CO0001018894							
<a href="#">232</a>	ASBESTOS	NIXCAVATING INC	630 KIMBARK ST. LONGMONT CO	N	0.07 / 390.25	-19	<a href="#">1181</a>



Map Key	DB	Company/Site Name	Address	Direction	Distance (mi/ft)	Elev Diff (ft)	Page Number
<a href="#">233</a>	FINDS/FRS	7-ELEVEN, INC. - NO 24088	635 MAIN ST LONGMONT CO 80501  <i>Registry ID:</i> 110001390469	N	0.02 / 93.64	-17	<a href="#">1181</a>
<a href="#">233</a>	UST	7-Eleven #24088	635 Main St Longmont 80501 CO  <i>Facility ID:</i> 9262 <i>Tank Tag   Tank Status:</i> 9262-1   Permanently Closed, 9262-2   Permanently Closed, 9262-3   Permanently Closed	N	0.02 / 93.64	-17	<a href="#">1182</a>
<a href="#">233</a>	LST	7-Eleven #24088	635 Main St Longmont 80501 CO  <i>Facility ID:</i> 9262 <i>Event ID   Status:</i> 11415   Closed, 11942   Closed, Closed, Closed, Closed	N	0.02 / 93.64	-17	<a href="#">1185</a>
<a href="#">233</a>	ASBESTOS	ACI SERVICES	635 MAIN ST. LONGMONT CO	N	0.02 / 93.64	-17	<a href="#">1189</a>
<a href="#">233</a>	ASBESTOS	COLORADO HAZARD CONTROL LLC-DENVER	635 MAIN ST. LONGMONT CO	N	0.02 / 93.64	-17	<a href="#">1189</a>
<a href="#">233</a>	LUST TRUST	7-Eleven #24088	635 Main St Longmont CO 80501  <i>Facility ID   Event ID   Release Date:</i> 9262   11942   10/8/2013	N	0.02 / 93.64	-17	<a href="#">1189</a>
<a href="#">233</a>	LUST TRUST	7-Eleven #24088	635 Main St Longmont CO 80501  <i>Facility ID   Event ID   Release Date:</i> 9262   11415   4/13/2011	N	0.02 / 93.64	-17	<a href="#">1189</a>
<a href="#">233</a>	AFS	7-ELEVEN, INC. - NO 24088	635 MAIN ST LONGMONT CO 805014918	N	0.02 / 93.64	-17	<a href="#">1189</a>
<a href="#">234</a>	FED DRYCLEANERS	NEW METHOD CLEANERS	636 COFFMAN ST LONGMONT CO 80501  <i>FRS Facility ID:</i> 110038618920	N	0.05 / 273.92	-16	<a href="#">1191</a>
<a href="#">235</a>	FINDS/FRS	REXOCO STORES LTD NO 26	705 MAIN ST LONGMONT CO 80501  <i>Registry ID:</i> 110001719980	N	0.01 / 51.71	-17	<a href="#">1191</a>
<a href="#">235</a>	FINDS/FRS	705 MAIN STREET LLC	705 MAIN STREET LONGMONT CO 80501  <i>Registry ID:</i> 110038763317	N	0.01 / 51.71	-17	<a href="#">1192</a>
<a href="#">235</a>	UST	Gas 4 Less	705 Main Longmont 80501 CO  <i>Facility ID:</i> 6877 <i>Tank Tag   Tank Status:</i> 6877-4   Permanently Closed, 6877-3   Permanently Closed, 6877-1   Permanently Closed, 6877-2   Permanently Closed	N	0.01 / 51.71	-17	<a href="#">1192</a>
<a href="#">235</a>	LST	Gas 4 Less	705 Main Longmont 80501 CO  <i>Facility ID:</i> 6877 <i>Event ID   Status:</i> 10423   Closed	N	0.01 / 51.71	-17	<a href="#">1196</a>



Map Key	DB	Company/Site Name	Address	Direction	Distance (mi/ft)	Elev Diff (ft)	Page Number
<a href="#">235</a>	FED BROWNFIELDS	705 Main Street LLC	705 Main Street Longmont CO 80501 <i>Property ID: 81067</i>	N	0.01 / 51.71	-17	<a href="#">1200</a>
<a href="#">235</a>	ICIS	REXOCO STORES LTD NO 26	705 MAIN ST LONGMONT CO 805014920 <i>Registry ID: 110001719980</i>	N	0.01 / 51.71	-17	<a href="#">1205</a>
<a href="#">235</a>	ASBESTOS	ALPINE DEMOLITION	705 MAIN ST. LONGMONT CO	N	0.01 / 51.71	-17	<a href="#">1205</a>
<a href="#">235</a>	LUST TRUST	Gas 4 Less	705 Main Longmont CO 80501 <i>Facility ID   Event ID   Release Date: 6877   10423   7/31/2007</i>	N	0.01 / 51.71	-17	<a href="#">1206</a>
<a href="#">236</a>	UST	Bragg Property	704 Main St Longmont 80501 CO <i>Facility ID: 18543 Tank Tag   Tank Status: 18543-1   Permanently Closed</i>	N	0.02 / 126.26	-16	<a href="#">1206</a>
<a href="#">236</a>	LST	Bragg Property	704 Main St Longmont 80501 CO <i>Facility ID: 18543 Event ID   Status: 10662   Closed</i>	N	0.02 / 126.26	-16	<a href="#">1207</a>
<a href="#">237</a>	ASBESTOS	ALPINE DEMOLITION	700 COFFMAN ST. LONGMONT CO	N	0.05 / 285.22	-17	<a href="#">1209</a>
<a href="#">237</a>	ASBESTOS	ALPINE DEMOLITION	722 COFFMAN ST. LONGMONT CO	N	0.05 / 285.22	-17	<a href="#">1209</a>
<a href="#">237</a>	ASBESTOS	ALPINE DEMOLITION	718 COFFMAN ST. LONGMONT CO	N	0.05 / 285.22	-17	<a href="#">1210</a>
<a href="#">237</a>	ASBESTOS	ALPINE DEMOLITION	712 COFFMAN ST. LONGMONT CO	N	0.05 / 285.22	-17	<a href="#">1210</a>
<a href="#">238</a>	ASBESTOS	ALPINE DEMOLITION	715 MAIN ST. UNIT A & B LONGMONT CO	N	0.01 / 52.67	-16	<a href="#">1210</a>
<a href="#">239</a>	ASBESTOS	MAJOR ASBESTOS CONTROL, INC.	721 MAIN ST. LONGMONT CO	N	0.02 / 91.91	-15	<a href="#">1210</a>
<a href="#">239</a>	ASBESTOS	ECO TECH ENVIRONMENTAL, INC.	723 MAIN ST. LONGMONT CO	N	0.02 / 91.91	-15	<a href="#">1210</a>
<a href="#">240</a>	ALT FUELS	COLEVSE MEMORIAL BLDG	700 Longs Peak Ave Longmont CO 80501	N	0.08 / 433.28	-15	<a href="#">1211</a>



Map Key	DB	Company/Site Name	Address	Direction	Distance (mi/ft)	Elev Diff (ft)	Page Number
			ID: 143158				
<a href="#">240</a>	ASBESTOS	AMERICAN DEMOLITION	747 COFFMAN ST. LONGMONT CO	N	0.08 / 433.28	-15	<a href="#">1211</a>
<a href="#">241</a>	ASBESTOS	MAJOR ASBESTOS CONTROL, INC.	731 MAIN ST. LONGMONT CO	N	0.00 / 10.33	-13	<a href="#">1211</a>
<a href="#">242</a>	LST	Eleanor Olmsted Property	736 Main St Longmont 80501 CO <i>Facility ID:</i> 12093 <i>Event ID / Status:</i> 51   Closed	N	0.02 / 92.65	-11	<a href="#">1212</a>
<a href="#">242</a>	UST	Eleanor Olmsted Property	736 Main St Longmont 80501 CO <i>Facility ID:</i> 12093 <i>Tank Tag / Tank Status:</i> 12093-3   Permanently Closed, 12093-1   Permanently Closed, 12093-2   Permanently Closed	N	0.02 / 92.65	-11	<a href="#">1213</a>
<a href="#">242</a>	TANKS	Eleanor Olmstead	736 Main St Longmont 80501 CO <i>Facility ID:</i> 6490	N	0.02 / 92.65	-11	<a href="#">1216</a>
<a href="#">243</a>	ASBESTOS	SJO DEVELOPMENT	738 COFFMAN ST. LONGMONT CO	N	0.05 / 281.78	-13	<a href="#">1217</a>
<a href="#">243</a>	ASBESTOS	GOLDEN ENVIRONMENTAL, INC.	738 COFFMAN ST. LONGMONT CO	N	0.05 / 281.78	-13	<a href="#">1217</a>
<a href="#">244</a>	ASBESTOS	COLORADO HAZARDOUS ENVIRONMENTAL	802 KIMBARK ST. LONGMONT CO	N	0.07 / 384.40	-7	<a href="#">1217</a>
<a href="#">246</a>	ASBESTOS	A & L ABATEMENT, LLC	809 MAIN ST. LONGMONT CO	N	0.02 / 79.78	-9	<a href="#">1217</a>
<a href="#">247</a>	ASBESTOS	BELFOR ENVIRONMENTAL, INC.	814 KIMBARK ST. LONGMONT CO	N	0.07 / 382.87	-8	<a href="#">1217</a>
<a href="#">248</a>	SPILLS		820 MAIN ST. LONGMONT CO <i>Case No:</i> 2015-0039	N	0.03 / 166.61	-8	<a href="#">1218</a>
<a href="#">248</a>	ALT FUELS	SVVSD STATION 1	820 Main St Longmont CO 80501 <i>ID:</i> 166950	N	0.03 / 166.61	-8	<a href="#">1218</a>
<a href="#">248</a>	ASBESTOS	COLORADO HAZARD CONTROL LLC-DENVER (NORTH)	820 MAIN ST. LONGMONT CO	N	0.03 / 166.61	-8	<a href="#">1219</a>



Map Key	DB	Company/Site Name	Address	Direction	Distance (mi/ft)	Elev Diff (ft)	Page Number
<a href="#">248</a>	ASBESTOS	COLORADO HAZARD CONTROL LLC-DENVER	820 MAIN ST. LONGMONT CO	N	0.03 / 166.61	-8	<a href="#">1219</a>
<a href="#">248</a>	ASBESTOS	COMPREHENSIVE RISK SERVICES, LLC	820 MAIN ST. LONGMONT CO	N	0.03 / 166.61	-8	<a href="#">1219</a>
<a href="#">248</a>	ALT FUELS	SVVSD STATION 2	820 Main St Longmont CO 80501 <i>ID: 181329</i>	N	0.03 / 166.61	-8	<a href="#">1220</a>
<a href="#">249</a>	RCRA VSQG	SHERWIN WILLIAMS CO	825 N MAIN ST LONGMONT CO 80501 <i>EPA Handler ID: COD000694836</i>	N	0.01 / 76.12	-10	<a href="#">1220</a>
<a href="#">250</a>	RCRA NON GEN	DIAMOND SHAMROCK - COLORADO DIV	839 MAIN ST LONGMONT CO 80538 <i>EPA Handler ID: COR000006601</i>	N	0.02 / 93.19	-8	<a href="#">1222</a>
<a href="#">250</a>	FINDS/FRS	DIAMOND SHAMROCK NO 649	839 MAIN ST LONGMONT CO 80501 <i>Registry ID: 110001393180</i>	N	0.02 / 93.19	-8	<a href="#">1223</a>
<a href="#">250</a>	UST	Diamond Shamrock #649	839 N Main St Longmont 80501 CO <i>Facility ID: 8872</i> <i>Tank Tag / Tank Status: 8872-2   Permanently Closed, 8872-1   Permanently Closed</i>	N	0.02 / 93.19	-8	<a href="#">1224</a>
<a href="#">250</a>	LST	Diamond Shamrock #649	839 N Main St Longmont 80501 CO <i>Facility ID: 8872</i> <i>Event ID / Status: 3168   Closed</i>	N	0.02 / 93.19	-8	<a href="#">1226</a>
<a href="#">250</a>	AFS	DIAMOND SHAMROCK NO 649	839 MAIN ST LONGMONT CO 805014922	N	0.02 / 93.19	-8	<a href="#">1227</a>
<a href="#">251</a>	AST	Mac Equipment Co	881 Hwy 287 Longmont 80504 CO <i>Facility ID: 19455</i> <i>Tank Tag / Tank Status: 19455-1   Currently In Use</i>	N	0.00 / 20.49	-8	<a href="#">1228</a>
<a href="#">252</a>	FINDS/FRS	GPM SOUTHEAST - GPM #4622	902 MAIN STREET LONGMONT CO 80501-4513 <i>Registry ID: 110007074628</i>	N	0.02 / 97.94	-8	<a href="#">1230</a>
<a href="#">252</a>	UST	GPM #4622	902 Main St Longmont 80501 CO <i>Facility ID: 9098</i> <i>Tank Tag / Tank Status: 9098-3   Currently In Use, 9098-1   Currently In Use, 9098-2   Currently In Use</i>	N	0.02 / 97.94	-8	<a href="#">1230</a>



Map Key	DB	Company/Site Name	Address	Direction	Distance (mi/ft)	Elev Diff (ft)	Page Number
<a href="#">252</a>	ICIS	CST METRO LLC DBA CORNER STORE #4130	902 MAIN ST LONGMONT CO 805014513  <i>Registry ID:</i> 110007074628	N	0.02 / 97.94	-8	<a href="#">1234</a>
<a href="#">252</a>	DELISTED LST		902 Main St Longmont CO 80501	N	0.02 / 97.94	-8	<a href="#">1234</a>
<a href="#">252</a>	AFS	CST METRO LLC DBA CORNER STORE #4130	902 MAIN ST LONGMONT CO 805014513	N	0.02 / 97.94	-8	<a href="#">1234</a>
<a href="#">252</a>	LST	GPM #4622	902 Main St Longmont 80501 CO  <i>Facility ID:</i> 9098 <i>Event ID   Status:</i> Closed	N	0.02 / 97.94	-8	<a href="#">1236</a>
<a href="#">252</a>	TANKS	Circle K #1916	902 Main St Longmont 80501 CO  <i>Facility ID:</i> 11617	N	0.02 / 97.94	-8	<a href="#">1237</a>
<a href="#">253</a>	VCP	Sherwood Enterprises	120 9th Ave BOULDER CO 80501	N	0.38 / 2,032.62	-14	<a href="#">1237</a>
<a href="#">254</a>	ASBESTOS	PEDRY CONSTRUCTION LLC	920 COFFMAN ST. LONGMONT CO	N	0.07 / 347.02	-8	<a href="#">1238</a>
<a href="#">255</a>	RCRA NON GEN	AUTO REMODELING	930 MAIN ST UNIT B LONGMONT CO 80501  <i>EPA Handler ID:</i> COD983800491	N	0.04 / 206.14	-10	<a href="#">1238</a>
<a href="#">255</a>	RCRA VSQG	LONGMONT AUTO BODY & GLASS LLC	930 MAIN ST STE A LONGMONT CO 80501  <i>EPA Handler ID:</i> COR000248690	N	0.04 / 206.14	-10	<a href="#">1240</a>
<a href="#">256</a>	RCRA VSQG	FAMILY DOLLAR #5617	750 W 9TH ST LONGMONT CO 80501-4529  <i>EPA Handler ID:</i> COR000237552	N	0.10 / 516.70	-6	<a href="#">1241</a>
<a href="#">256</a>	ASBESTOS	EAGLE ENVIRONMENTAL SOLUTIONS, CORP.	700 9TH AVE. LONGMONT CO	N	0.10 / 516.70	-6	<a href="#">1243</a>
<a href="#">257</a>	UST	AAMCO Transmission	930 N Main St Longmont 80501 CO <i>Facility ID:</i> 14864 <i>Tank Tag   Tank Status:</i> 14864-1   Permanently Closed	N	0.00 / 21.18	-9	<a href="#">1243</a>
<a href="#">257</a>	LST	AAMCO Transmission	930 N Main St Longmont 80501 CO <i>Facility ID:</i> 14864 <i>Event ID   Status:</i> 7500   Closed	N	0.00 / 21.18	-9	<a href="#">1244</a>



<b>Map Key</b>	<b>DB</b>	<b>Company/Site Name</b>	<b>Address</b>	<b>Direction</b>	<b>Distance (mi/ft)</b>	<b>Elev Diff (ft)</b>	<b>Page Number</b>
<a href="#"><u>258</u></a>	ASBESTOS	ASBESTOS ABATEMENT, INC.	932 COFFMAN ST. LONGMONT CO	N	0.07 / 345.91	-7	<a href="#"><u>1246</u></a>
<a href="#"><u>258</u></a>	ASBESTOS	PEDRY CONSTRUCTION LLC	932 COFFMAN ST. LONGMONT CO	N	0.07 / 345.91	-7	<a href="#"><u>1246</u></a>
<a href="#"><u>259</u></a>	MRDS	LONGMONT PLANT	BOULDER COUNTY LONGMONT CO 80501  <i>Dep ID: 10214700</i>	N	0.42 / 2,235.42	-13	<a href="#"><u>1246</u></a>
<a href="#"><u>260</u></a>	RCRA NON GEN	AA BEST BATTERY BUY	936 N MAIN ST LONGMONT CO 80501  <i>EPA Handler ID: COD983796509</i>	N	0.02 / 100.02	-9	<a href="#"><u>1247</u></a>
<a href="#"><u>260</u></a>	RCRA NON GEN	MAIN STREET CLEANERS	936 MAIN ST STE A LONGMONT CO 80501  <i>EPA Handler ID: COR000211482</i>	N	0.02 / 100.02	-9	<a href="#"><u>1248</u></a>
<a href="#"><u>260</u></a>	FINDS/FRS	AA BEST BATTERY BUY	936 N MAIN ST LONGMONT CO 80501  <i>Registry ID: 110002990498</i>	N	0.02 / 100.02	-9	<a href="#"><u>1251</u></a>
<a href="#"><u>260</u></a>	FINDS/FRS	MAIN STREET CLEANERS	936 MAIN ST SUITE A LONGMONT CO 80501-4570  <i>Registry ID: 110022474115</i>	N	0.02 / 100.02	-9	<a href="#"><u>1251</u></a>
<a href="#"><u>260</u></a>	ICIS	MAIN STREET CLEANERS	936 MAIN ST LONGMONT CO 805014569  <i>Registry ID: 110022474115</i>	N	0.02 / 100.02	-9	<a href="#"><u>1252</u></a>
<a href="#"><u>260</u></a>	FED DRYCLEANERS	MAIN STREET CLEANERS	936 MAIN ST SUITE A LONGMONT CO 80501  <i>FRS Facility ID: 110022474115</i>	N	0.02 / 100.02	-9	<a href="#"><u>1252</u></a>
<a href="#"><u>260</u></a>	DRYCLEANERS	MAIN STREET CLEANERS	936 MAIN ST LONGMONT CO 80501-4569	N	0.02 / 100.02	-9	<a href="#"><u>1252</u></a>
<a href="#"><u>260</u></a>	DRYCLEANERS	MAIN STREET CLEANERS	936 MAIN ST STE A LONGMONT CO 80501	N	0.02 / 100.02	-9	<a href="#"><u>1253</u></a>
<a href="#"><u>260</u></a>	AFS	MAIN STREET CLEANERS	936 MAIN ST LONGMONT CO 805014569	N	0.02 / 100.02	-9	<a href="#"><u>1253</u></a>
<a href="#"><u>261</u></a>	RCRA NON GEN	NEW METHOD CLEANERS OF LONGMONT INC	620 10TH AVE LONGMONT CO 80501-4534  <i>EPA Handler ID: CO0000369454</i>	N	0.05 / 276.76	-8	<a href="#"><u>1255</u></a>



Map Key	DB	Company/Site Name	Address	Direction	Distance (mi/ft)	Elev Diff (ft)	Page Number
<a href="#">261</a>	FED DRYCLEANERS	24-7 RESTORATION	620 10TH AVE LONGMONT CO 80501 <i>FRS Facility ID:</i> 110060262870	N	0.05 / 276.76	-8	<a href="#">1257</a>
<a href="#">261</a>	DELISTED DRYCLEANERS	NEW METHOD CLNRS	620 10TH AVE LONGMONT CO 80501-4534	N	0.05 / 276.76	-8	<a href="#">1257</a>
<a href="#">262</a>	RCRA NON GEN	JET STRIP	1011 MAIN ST LONGMONT CO 80501 <i>EPA Handler ID:</i> COR000009985	N	0.02 / 118.41	-7	<a href="#">1257</a>
<a href="#">263</a>	ASBESTOS	COLORADO CLEAR, LLC	1021 COFFMAN ST. LONGMONT CO	N	0.08 / 443.10	-8	<a href="#">1264</a>
<a href="#">264</a>	UST	City Of Longmont Fire Department	1070 Terry St Longmont 80501 CO <i>Facility ID:</i> 18705 <i>Tank Tag   Tank Status:</i> 18705-1   Currently In Use	N	0.13 / 676.61	-8	<a href="#">1264</a>
<a href="#">265</a>	UST	Coastal Mart #1252	1041 N Main St Longmont 80501 CO <i>Facility ID:</i> 9478 <i>Tank Tag   Tank Status:</i> 9478-1   Permanently Closed, 9478-2   Permanently Closed, 9478-3   Permanently Closed	N	0.02 / 111.92	-6	<a href="#">1266</a>
<a href="#">265</a>	LST	Coastal Mart #1252	1041 N Main St Longmont 80501 CO <i>Facility ID:</i> 9478 <i>Event ID   Status:</i> 4279   Closed	N	0.02 / 111.92	-6	<a href="#">1269</a>
<a href="#">265</a>	ALT FUELS	Walgreens - Longmont, CO #9598	1041 Main Street Longmont CO 80501  <i>ID:</i> 147903	N	0.02 / 111.92	-6	<a href="#">1271</a>
<a href="#">265</a>	LUST TRUST	Coastal Mart #1252	1041 N Main St Longmont CO 80501  <i>Facility ID   Event ID   Release Date:</i> 9478   4279   8/4/1992	N	0.02 / 111.92	-6	<a href="#">1272</a>
<a href="#">266</a>	ASBESTOS	RISK REMOVAL, INC.	1045 COFFMAN ST. LONGMONT CO	N	0.07 / 380.25	-8	<a href="#">1272</a>
<a href="#">266</a>	ASBESTOS	RISK REMOVAL, INC.	1045 COFFMAN ST. LONGMONT CO	N	0.07 / 380.25	-8	<a href="#">1272</a>
<a href="#">267</a>	FINDS/FRS	LOCATED ON EAST SIDE OF MAIN ST. (HIGHWAY 287) AT 11TH AVE.	11TH & MAIN ST. LONGMONT CO 80501  <i>Registry ID:</i> 110020955983	N	0.00 / 6.61	-7	<a href="#">1272</a>
<a href="#">268</a>	LST	City Of Longmont Maintenance	725 11th Ave Longmont 80501 CO	N	0.13 / 664.60	-6	<a href="#">1273</a>



Map Key	DB	Company/Site Name	Address	Direction	Distance (mi/ft)	Elev Diff (ft)	Page Number
			<b>Facility ID:</b> 15128 <b>Event ID   Status:</b> 8087   Closed				
<a href="#">268</a>	TANKS	City Of Longmont Maintenance	725 11th Ave Longmont 80501 CO	N	0.13 / 664.60	-6	<a href="#">1274</a>
			<b>Facility ID:</b> 15128				
<a href="#">269</a>	LST	Former Hartley Gas And Oil	1112 Main St Longmont 80501 CO	N	0.03 / 147.94	-4	<a href="#">1275</a>
			<b>Facility ID:</b> 19473 <b>Event ID   Status:</b> 11885   Closed				
<a href="#">269</a>	LUST TRUST	Former Hartley Gas And Oil	1112 Main St Longmont CO 80501	N	0.03 / 147.94	-4	<a href="#">1277</a>
			<b>Facility ID   Event ID   Release Date:</b> 19473   11885   6/20/2013				
<a href="#">269</a>	TANKS	Former Hartley Gas And Oil	1112 Main St Longmont 80501 CO	N	0.03 / 147.94	-4	<a href="#">1277</a>
			<b>Facility ID:</b> 19473				
<a href="#">270</a>	ASBESTOS	STINKINC	1141 EMERY ST. LONGMONT CO	N	0.12 / 658.52	-3	<a href="#">1278</a>
<a href="#">271</a>	RCRA VSQG	CALIBER COLLISION CENTER - LONGMONT	1135 KIMBARK ST LONGMONT CO 80501	N	0.04 / 221.93	-1	<a href="#">1278</a>
			<b>EPA Handler ID:</b> COD983800723				
<a href="#">271</a>	AIR PERMITS	CALIBER COLLISON - LONGMONT 0832	1135 KIMBARK ST 1127 & 1135 KIMBARK DR LONGMONT CO 80501	N	0.04 / 221.93	-1	<a href="#">1281</a>
<a href="#">272</a>	ASBESTOS	DENVER GENERAL ABATEMENT LLC	1136 N. MAIN ST. LONGMONT CO	N	0.02 / 130.43	1	<a href="#">1285</a>
<a href="#">273</a>	LST	Bob Randolph Property	1210 Main St Longmont 80501 CO	N	0.04 / 194.08	0	<a href="#">1285</a>
			<b>Facility ID:</b> 14126 <b>Event ID   Status:</b> 4546   Closed				
<a href="#">273</a>	RCRA NON GEN	AUTOZONE #0808	1210 MAIN ST LONGMONT CO 80501	N	0.04 / 194.08	0	<a href="#">1286</a>
			<b>EPA Handler ID:</b> COR000251702				
<a href="#">273</a>	UST	Bob Randolph Property	1210 Main St Longmont 80501 CO	N	0.04 / 194.08	0	<a href="#">1288</a>
			<b>Facility ID:</b> 14126 <b>Tank Tag   Tank Status:</b> 14126-1   Permanently Closed, 14126-2   Permanently Closed				
<a href="#">274</a>	UST	Frank Pierce	1220 Main St Longmont 80503 CO	N	0.04 / 193.21	1	<a href="#">1290</a>
			<b>Facility ID:</b> 4994 <b>Tank Tag   Tank Status:</b> 4994-1   Permanently Closed				
<a href="#">274</a>	LST	Steves Rent To Own	1220 Main St Longmont 80501 CO	N	0.04 / 193.21	1	<a href="#">1292</a>



Map Key	DB	Company/Site Name	Address	Direction	Distance (mi/ft)	Elev Diff (ft)	Page Number
			<b>Facility ID:</b> 11892 <b>Event ID / Status:</b> 3440   Closed				
<a href="#">274</a>	UST	Steves Rent To Own	1220 Main St Longmont 80501 CO	N	0.04 / 193.21	1	<a href="#">1293</a>
			<b>Facility ID:</b> 11892 <b>Tank Tag / Tank Status:</b> 11892-1   Permanently Closed				
<a href="#">275</a>	RCRA CORRACTS	FRANCIS STREET CLEANERS	1152 FRANCIS ST LONGMONT CO 80501	N	0.72 / 3,779.37	4	<a href="#">1295</a>
			<b>EPA Handler ID:</b> COD981542483				
<a href="#">276</a>	RCRA NON GEN	DUALMATIC MANUFACTURING CO INC	1241 N KIMBARK LONGMONT CO 80501	N	0.05 / 266.03	1	<a href="#">1298</a>
			<b>EPA Handler ID:</b> COD007087240				
<a href="#">277</a>	SPILLS		1246 N MAIN ST LONGMONT CO 80501	N	0.01 / 47.68	3	<a href="#">1300</a>
			<b>Case No:</b> 2014-0316				
<a href="#">278</a>	RCRA VSQG	DIP N STRIP	1240 KIMBARK ST LONGMONT CO 80501	N	0.10 / 507.66	3	<a href="#">1300</a>
			<b>EPA Handler ID:</b> COD007085715				
<a href="#">279</a>	ERNS		MOUNTAINVIEW AND MAIN ST LONG MONT CO	N	0.00 / 9.03	4	<a href="#">1305</a>
			<b>NRC Report No:</b> 530898				
<a href="#">279</a>	SPILLS		MOUNTAINVIEW AND MAIN ST. LONGMONT CO 80501-	N	0.00 / 9.03	4	<a href="#">1307</a>
			<b>Case No:</b> 2000-172				
<a href="#">280</a>	UST	Ralph Castle Standard	1300 Main St Longmont 80501 CO	N	0.01 / 76.79	3	<a href="#">1308</a>
			<b>Facility ID:</b> 8257 <b>Tank Tag / Tank Status:</b> 8257-5   Permanently Closed, 8257-1   Permanently Closed, 8257-3   Permanently Closed, 8257-2   Permanently Closed, 8257-4   Permanently Closed				
<a href="#">280</a>	LST	Ralph Castle Standard	1300 Main St Longmont 80501 CO	N	0.01 / 76.79	3	<a href="#">1312</a>
			<b>Facility ID:</b> 8257 <b>Event ID / Status:</b> 7004   Closed				
<a href="#">280</a>	ASBESTOS	ROGER CASTLE	1300 MAIN ST LONGMONT CO	N	0.01 / 76.79	3	<a href="#">1317</a>
<a href="#">280</a>	LUST TRUST	Ralph Castle Standard	1300 Main St Longmont CO 80501	N	0.01 / 76.79	3	<a href="#">1317</a>
			<b>Facility ID / Event ID / Release Date:</b> 8257   7004   11/11/1998				
<a href="#">281</a>	ASBESTOS	MERIDIAN	1303 COFFMAN LONGMONT CO	N	0.08 / 427.18	7	<a href="#">1317</a>
<a href="#">282</a>	DRYCLEANERS	CURTS CLEANERS LTD	504 MOUNTAIN VIEW AVE LONGMONT CO 80501	N	0.05 / 286.61	4	<a href="#">1318</a>



Map Key	DB	Company/Site Name	Address	Direction	Distance (mi/ft)	Elev Diff (ft)	Page Number
<a href="#">282</a>	FED DRYCLEANERS	CURT'S CLEANERS, LTD.	504 MOUNTAIN VIEW AVE LONGMONT CO 80501 <i>FRS Facility ID:</i> 110023152693	N	0.05 / 286.61	4	<a href="#">1318</a>
<a href="#">282</a>	RCRA NON GEN	CURTS CLEANERS LTD	504 MOUNTAIN VIEW AVE LONGMONT CO 80501 <i>EPA Handler ID:</i> COR000214262	N	0.05 / 286.61	4	<a href="#">1318</a>
<a href="#">282</a>	DRYCLEANERS	CURT'S CLEANERS, LTD.	504 MOUNTAIN VIEW AVE LONGMONT CO 80501	N	0.05 / 286.61	4	<a href="#">1323</a>
<a href="#">283</a>	ASBESTOS	EAGLE ENVIRONMENTAL SERVICES	1322 COFFMAN ST. LONGMONT CO	N	0.06 / 340.79	7	<a href="#">1323</a>
<a href="#">283</a>	ASBESTOS	EAGLE ENVIRONMENTAL SERVICES CORP.	1322 COFFMAN ST. LONGMONT CO	N	0.06 / 340.79	7	<a href="#">1324</a>
<a href="#">284</a>	TANKS	A & C Rental Inc	1312 Main St Longmont 80501 CO <i>Facility ID:</i> 17064 <i>Tank Tag   Tank Status:</i> 17064-2   Permanently Closed, 17064-1   Permanently Closed	N	0.03 / 147.96	5	<a href="#">1324</a>
<a href="#">285</a>	LST	Stratton	1320 N Coffman St Longmont 80501 CO <i>Facility ID:</i> 13938 <i>Event ID   Status:</i> 3108   Closed	N	0.05 / 283.06	8	<a href="#">1326</a>
<a href="#">285</a>	TANKS	Stratton	1320 N Coffman St Longmont 80501 CO <i>Facility ID:</i> 13938	N	0.05 / 283.06	8	<a href="#">1327</a>
<a href="#">286</a>	LST	Jazzercise	1327 Coffman St Longmont 80501 CO <i>Facility ID:</i> 12717 <i>Event ID   Status:</i> 3606   Closed	N	0.09 / 452.56	12	<a href="#">1328</a>
<a href="#">286</a>	LUST TRUST	Jazzercise	1327 Coffman St Longmont CO 80501 <i>Facility ID   Event ID   Release Date:</i> 12717   3606   7/10/1992	N	0.09 / 452.56	12	<a href="#">1330</a>
<a href="#">286</a>	SWF/LF	Lara Tire Shop	1327 Coffman Street Longmont CO	N	0.09 / 452.56	12	<a href="#">1330</a>
<a href="#">286</a>	TANKS	Jazzercise	1327 Coffman St Longmont 80501 CO <i>Facility ID:</i> 12717	N	0.09 / 452.56	12	<a href="#">1331</a>



Map Key	DB	Company/Site Name	Address	Direction	Distance (mi/ft)	Elev Diff (ft)	Page Number
<a href="#">287</a>	UST	Robert F Jennings	1332 Coffman St Longmont 80501 CO <b>Facility ID:</b> 7839 <b>Tank Tag   Tank Status:</b> 7839-1   Permanently Closed	N	0.06 / 302.60	12	<a href="#">1332</a>
<a href="#">288</a>	SPILLS		1333 COFFMAN STREET LONGMONT CO <b>Case No:</b> CO98-365	N	0.08 / 432.22	13	<a href="#">1333</a>
<a href="#">289</a>	RCRA NON GEN	HAJEK CHEVROLET- OLDSMOBILE INC	1330 N MAIN ST LONGMONT CO 80501  <b>EPA Handler ID:</b> COD032111304	N	0.04 / 191.88	11	<a href="#">1334</a>
<a href="#">289</a>	UST	Hajek Chevrolet Oldsmobile Inc	1330 N Main St Longmont 80501 CO <b>Facility ID:</b> 5976 <b>Tank Tag   Tank Status:</b> 5976-1   Permanently Closed	N	0.04 / 191.88	11	<a href="#">1336</a>
<a href="#">289</a>	LST	Hajek Chevrolet Oldsmobile Inc	1330 N Main St Longmont 80501 CO <b>Facility ID:</b> 5976 <b>Event ID   Status:</b> 10334   Closed	N	0.04 / 191.88	11	<a href="#">1338</a>
<a href="#">290</a>	UST	Diamond Shamrock 4129	1343 Main St Longmont 80501 CO <b>Facility ID:</b> 9811 <b>Tank Tag   Tank Status:</b> 9811-3   Permanently Closed, 9811-4   Permanently Closed, 9811-7   Permanently Closed, 9811-2   Permanently Closed, 9811-1   Permanently Closed, 9811-6   Permanently Closed, 9811-5   Permanently Closed	N	0.02 / 111.01	14	<a href="#">1339</a>
<a href="#">290</a>	LST	Diamond Shamrock 4129	1343 Main St Longmont 80501 CO <b>Facility ID:</b> 9811 <b>Event ID   Status:</b> 248   Closed	N	0.02 / 111.01	14	<a href="#">1345</a>
<a href="#">290</a>	LUST TRUST	Diamond Shamrock 4129	1343 Main St Longmont CO 80501 <b>Facility ID   Event ID   Release Date:</b> 9811   248   3/4/1992	N	0.02 / 111.01	14	<a href="#">1355</a>
<a href="#">291</a>	SWF/LF	Mobile Tire Shop	1401 Main Street, Unit C Longmont CO	N	0.04 / 187.99	14	<a href="#">1355</a>
<a href="#">291</a>	SWF/LF	El Gallito Tires	1401 Main St. Unit A Longmont CO	N	0.04 / 187.99	14	<a href="#">1356</a>
<a href="#">292</a>	SWF/LF	STT Enterprises, Inc. dba Carworks of Longmont	1406 Coffman St. Longmont CO	N	0.05 / 257.19	14	<a href="#">1356</a>
<a href="#">293</a>	VCP	Foothills Care Center I	1440 Coffman St BOULDER CO 80501	N	0.06 / 299.39	15	<a href="#">1357</a>
<a href="#">293</a>	VCP	Foothills Care Center II	1440 Coffman BOULDER CO 80501	N	0.06 / 299.39	15	<a href="#">1357</a>



Map Key	DB	Company/Site Name	Address	Direction	Distance (mi/ft)	Elev Diff (ft)	Page Number
<a href="#">293</a>	RCRA VSQG	THE PEAKS CARE CENTER	1440 COFFMAN ST LONGMONT CO 80501  <i>EPA Handler ID:</i> COR000230953	N	0.06 / 299.39	15	<a href="#">1358</a>
<a href="#">293</a>	ASBESTOS	COLORADO HAZARD CONTROL LLC-DENVER	1440 COFFMAN ST. LONGMONT CO	N	0.06 / 299.39	15	<a href="#">1361</a>
<a href="#">294</a>	UST	North Main Sinclair	1445 N Main St Longmont 80501 CO <i>Facility ID:</i> 755 <i>Tank Tag   Tank Status:</i> 755-3   Permanently Closed, 755-2   Permanently Closed, 755-1   Permanently Closed, 755-4   Permanently Closed	N	0.02 / 90.45	16	<a href="#">1361</a>
<a href="#">294</a>	LST	North Main Sinclair	1445 N Main St Longmont 80501 CO <i>Facility ID:</i> 755 <i>Event ID   Status:</i> 6647   Closed	N	0.02 / 90.45	16	<a href="#">1365</a>
<a href="#">294</a>	LUST TRUST	North Main Sinclair	1445 N Main St Longmont CO 80501  <i>Facility ID   Event ID   Release Date:</i> 755   6647   5/21/1998	N	0.02 / 90.45	16	<a href="#">1373</a>
<a href="#">295</a>	ASBESTOS	COLORADO MOLD AND ASBESTOS, LLC	525 15TH AVE. #26 LONGMONT CO	N	0.09 / 480.97	12	<a href="#">1373</a>
<a href="#">296</a>	FINDS/FRS	CF ALTITUDE -ALTA CONVENIENCE #6129	1500 MAIN ST LONGMONT CO 805012844  <i>Registry ID:</i> 110002365066	N	0.02 / 99.19	15	<a href="#">1374</a>
<a href="#">296</a>	UST	Alta Convenience #6129	1500 N Main St Longmont 80501 CO <i>Facility ID:</i> 6262 <i>Tank Tag   Tank Status:</i> 6262-1   Currently In Use, 6262-5   Permanently Closed, 6262-2   Currently In Use, 6262-2   Currently In Use, 6262-3   Currently In Use, 6262-4   Currently In Use, 6262-1   Currently In Use, 6262-4   Currently In Use	N	0.02 / 99.19	15	<a href="#">1374</a>
<a href="#">296</a>	LST	Alta Convenience #6129	1500 N Main St Longmont 80501 CO <i>Facility ID:</i> 6262 <i>Event ID   Status:</i> 12914   Closed, Closed, 201   Closed	N	0.02 / 99.19	15	<a href="#">1381</a>
<a href="#">296</a>	ICIS	VENTEX, LLC	1500 MAIN ST LONGMONT CO 805012844  <i>Registry ID:</i> 110002365066	N	0.02 / 99.19	15	<a href="#">1386</a>
<a href="#">296</a>	ALT FUELS	Western Convenience Store	1500 N Main St Longmont CO 80501  <i>ID:</i> 32409	N	0.02 / 99.19	15	<a href="#">1386</a>
<a href="#">296</a>	AIR PERMITS	CF ALTITUDE -ALTA CONVENIENCE #6129	1500 N MAIN ST LONGMONT CO 80501	N	0.02 / 99.19	15	<a href="#">1387</a>
<a href="#">296</a>	LUST TRUST	Alta Convenience #6129	1500 N Main St Longmont CO 80501	N	0.02 / 99.19	15	<a href="#">1389</a>



Map Key	DB	Company/Site Name	Address	Direction	Distance (mi/ft)	Elev Diff (ft)	Page Number
<b>Facility ID   Event ID   Release Date:</b> 6262   201   1/18/1990							
<a href="#">296</a>	AFS	VENTEX, LLC	1500 MAIN ST LONGMONT CO 805012844	N	0.02 / 99.19	15	<a href="#">1389</a>
<a href="#">297</a>	UST	Longmont Armory	1512 N Main St Longmont 80501 CO <b>Facility ID:</b> 1354 <b>Tank Tag   Tank Status:</b> 1354-1   Permanently Closed	N	0.03 / 148.05	16	<a href="#">1391</a>
<a href="#">297</a>	LST	Longmont Armory	1512 N Main St Longmont 80501 CO <b>Facility ID:</b> 1354 <b>Event ID   Status:</b> 5401   Closed	N	0.03 / 148.05	16	<a href="#">1392</a>
<a href="#">297</a>	ASBESTOS	COMPREHENSIVE RISK SERVICES, LLC	1512 MAIN ST. LONGMONT CO	N	0.03 / 148.05	16	<a href="#">1393</a>
<a href="#">298</a>	LST	Northside Texaco	1533 N Main Longmont 80501 CO <b>Facility ID:</b> 13999 <b>Event ID   Status:</b> 4939   Closed	N	0.02 / 97.42	16	<a href="#">1394</a>
<a href="#">298</a>	LUST TRUST	Northside Texaco	1533 N Main Longmont CO 80501 <b>Facility ID   Event ID   Release Date:</b> 13999   4939   4/2/1990	N	0.02 / 97.42	16	<a href="#">1395</a>
<a href="#">298</a>	TANKS	Northside Texaco	1533 N Main Longmont 80501 CO <b>Facility ID:</b> 13999	N	0.02 / 97.42	16	<a href="#">1396</a>
<a href="#">299</a>	TANKS	Country Lane Ryder Trucks	1545 Main St Longmont 80501 CO <b>Facility ID:</b> 16922 <b>Tank Tag   Tank Status:</b> 16922-1   Permanently Closed	N	0.04 / 234.88	15	<a href="#">1396</a>
<a href="#">300</a>	VCP	University of CO Foundation	1600 and 1610 North Main St BOULDER CO 80501	N	0.03 / 132.80	16	<a href="#">1398</a>
<a href="#">301</a>	RCRA NON GEN	COLORADO STONE CO	1635 MAIN ST LONGMONT CO 80501 <b>EPA Handler ID:</b> COR000212902	N	0.03 / 154.57	15	<a href="#">1399</a>
<a href="#">301</a>	UST	Colorado Stone Co	1635 N Main St Longmont 80501 CO <b>Facility ID:</b> 850 <b>Tank Tag   Tank Status:</b> 850-1   Permanently Closed	N	0.03 / 154.57	15	<a href="#">1400</a>
<a href="#">301</a>	LST	Colorado Stone Co	1635 N Main St Longmont 80501 CO <b>Facility ID:</b> 850 <b>Event ID   Status:</b> 4862   Closed	N	0.03 / 154.57	15	<a href="#">1401</a>
<a href="#">301</a>	SPILLS		1635 N MAIN ST LONGMONT CO 80501-	N	0.03 / 154.57	15	<a href="#">1402</a>



Map Key	DB	Company/Site Name	Address	Direction	Distance (mi/ft)	Elev Diff (ft)	Page Number
<b>Case No:</b> 2005-852							
<a href="#">302</a>	FINDS/FRS	CITY OF LONGMONT	MAIN STREET + 17TH AVENUE LONGMONT CO 80502 <b>Registry ID:</b> 110070794458	N	0.01 / 74.82	15	<a href="#">1403</a>
<a href="#">303</a>	UST	Kwik Mart #3	1648 N Main St Longmont 80501 CO <b>Facility ID:</b> 2806 <b>Tank Tag / Tank Status:</b> 2806-1   Permanently Closed, 2806-2   Permanently Closed, 2806-3   Permanently Closed	N	0.01 / 51.04	16	<a href="#">1404</a>
<a href="#">303</a>	LST	Kwik Mart #3	1648 N Main St Longmont 80501 CO <b>Facility ID:</b> 2806 <b>Event ID / Status:</b> 5498   Closed	N	0.01 / 51.04	16	<a href="#">1407</a>
<a href="#">303</a>	LUST TRUST	Kwik Mart #3	1648 N Main St Longmont CO 80501  <b>Facility ID / Event ID / Release Date:</b> 2806   5498   10/17/1994	N	0.01 / 51.04	16	<a href="#">1409</a>
<a href="#">304</a>	RCRA CORRACTS	LAMPLIGHTER CLEANERS INC	1678 N MAIN LONGMONT CO 80501  <b>EPA Handler ID:</b> COD030433858	N	0.06 / 304.36	15	<a href="#">1409</a>
<a href="#">304</a>	RCRA NON GEN	LAMPLIGHTER CLEANERS INC	1678 N MAIN LONGMONT CO 80501  <b>EPA Handler ID:</b> COD030433858	N	0.06 / 304.36	15	<a href="#">1416</a>
<a href="#">304</a>	DRYCLEANERS	LAMPLIGHTER CLEANERS INC	1678 N MAIN LONGMONT CO 80501	N	0.06 / 304.36	15	<a href="#">1420</a>
<a href="#">304</a>	DRYCLEANERS	LAMPLIGHTER CLNRS	1678 N. MAIN ST LONGMONT CO 80501-2615	N	0.06 / 304.36	15	<a href="#">1420</a>
<a href="#">304</a>	FED DRYCLEANERS	LAMPLIGHTER CLNRS	1678 N MAIN ST LONGMONT CO 80501  <b>FRS Facility ID:</b> 110001745318	N	0.06 / 304.36	15	<a href="#">1420</a>
<a href="#">304</a>	RCRA CONTROLS	LAMPLIGHTER CLEANERS INC	1678 N MAIN LONGMONT CO 80501  <b>EPA Handler ID:</b> COD030433858	N	0.06 / 304.36	15	<a href="#">1421</a>
<a href="#">305</a>	UST	Convenience Plus #218	1647 Kimbark St Longmont 80501 CO <b>Facility ID:</b> 10274 <b>Tank Tag / Tank Status:</b> 10274-2   Permanently Closed, 10274-1   Permanently Closed	N	0.09 / 499.76	14	<a href="#">1424</a>
<a href="#">305</a>	LST	Convenience Plus #218	1647 Kimbark St Longmont 80501 CO <b>Facility ID:</b> 10274 <b>Event ID / Status:</b> 2680   Closed	N	0.09 / 499.76	14	<a href="#">1427</a>



Map Key	DB	Company/Site Name	Address	Direction	Distance (mi/ft)	Elev Diff (ft)	Page Number
<a href="#">305</a>	LUST TRUST	Convenience Plus #218	1647 Kimbark St Longmont CO 80501 <i>Facility ID   Event ID   Release Date:</i> 10274   2680   4/23/1993	N	0.09 / 499.76	14	<a href="#">1430</a>
<a href="#">306</a>	FINDS/FRS	SOUTHLAND 7 11 NO 25476	1650 MAIN ST LONGMONT CO 80501 <i>Registry ID:</i> 110002398165	N	0.01 / 63.43	16	<a href="#">1430</a>
<a href="#">306</a>	UST	7-Eleven #25476	1650 Main St Longmont 80501 CO <i>Facility ID:</i> 9267 <i>Tank Tag   Tank Status:</i> 9267-2   Permanently Closed, 9267-2   Permanently Closed, 9267-3   Permanently Closed, 9267-1   Permanently Closed	N	0.01 / 63.43	16	<a href="#">1431</a>
<a href="#">306</a>	LST	7-Eleven #25476	1650 Main St Longmont 80501 CO <i>Facility ID:</i> 9267 <i>Event ID   Status:</i> 8486   Closed, 11007   Closed, 11740   Closed, Closed, Closed	N	0.01 / 63.43	16	<a href="#">1435</a>
<a href="#">306</a>	ASBESTOS	ACI SERVICES	1650 MAIN ST. LONGMONT CO	N	0.01 / 63.43	16	<a href="#">1439</a>
<a href="#">306</a>	LUST TRUST	7-Eleven #25476	1650 Main St Longmont CO 80501 <i>Facility ID   Event ID   Release Date:</i> 9267   11007   11/30/2009	N	0.01 / 63.43	16	<a href="#">1439</a>
<a href="#">306</a>	AFS	SOUTHLAND 7 11 NO 25476	1650 MAIN ST LONGMONT CO 805012615	N	0.01 / 63.43	16	<a href="#">1439</a>
<a href="#">307</a>	RCRA NON GEN	MAJOR MEDICAL SUPPLY LONGMONT	1649 MAIN ST LONGMONT CO 80501 <i>EPA Handler ID:</i> COD983802133	N	0.01 / 78.25	16	<a href="#">1440</a>
<a href="#">307</a>	FINDS/FRS	RULE ENGINEERING - FORMER JOHNSON'S CORN	1649 MAIN ST LONGMONT CO 805012614 <i>Registry ID:</i> 110040755493	N	0.01 / 78.25	16	<a href="#">1442</a>
<a href="#">307</a>	FINDS/FRS	MAJOR MEDICAL SUPPLY LONGMONT	1649 MAIN ST LONGMONT CO 80501 <i>Registry ID:</i> 110002992842	N	0.01 / 78.25	16	<a href="#">1442</a>
<a href="#">307</a>	LST	Johnson Corner Gas Station	1649 Main St Longmont 80501 CO <i>Facility ID:</i> 6819 <i>Event ID   Status:</i> 8881   Closed	N	0.01 / 78.25	16	<a href="#">1443</a>
<a href="#">307</a>	ICIS	RULE ENGINEERING - FORMER JOHNSON'S CORN	1649 MAIN ST LONGMONT CO 805012614 <i>Registry ID:</i> 110040755493	N	0.01 / 78.25	16	<a href="#">1445</a>
<a href="#">307</a>	LUST TRUST	Johnson Corner Gas Station	1649 Main St Longmont CO 80501	N	0.01 / 78.25	16	<a href="#">1446</a>



Map Key	DB	Company/Site Name	Address	Direction	Distance (mi/ft)	Elev Diff (ft)	Page Number
<b>Facility ID   Event ID   Release Date:</b> 6819   8881   3/18/2002							
<a href="#">307</a>	AFS	RULE ENGINEERING - FORMER JOHNSON'S CORN	1649 MAIN ST LONGMONT CO 805012614	N	0.01 / 78.25	16	<a href="#">1446</a>
<a href="#">307</a>	TANKS	Johnson Corner Gas Station	1649 Main St Longmont 80501 CO <b>Facility ID:</b> 6819	N	0.01 / 78.25	16	<a href="#">1447</a>
<a href="#">308</a>	FINDS/FRS	LONGMONT CITY OF	MAIN ST AND 17 AVE LONGMONT CO 80502 <b>Registry ID:</b> 110070742952	N	0.00 / 17.40	16	<a href="#">1447</a>
<a href="#">309</a>	RCRA NON GEN	AMOCO OIL 3713	1700 N MAIN LONGMONT CO 80501 <b>EPA Handler ID:</b> COD983785684	N	0.01 / 71.21	16	<a href="#">1448</a>
<a href="#">309</a>	FINDS/FRS	ALBERTSON'S INC	1700 NORTH MAIN STREET LONGMONT CO 80501-2036 <b>Registry ID:</b> 110009562767	N	0.01 / 71.21	16	<a href="#">1449</a>
<a href="#">309</a>	UST	Stinker Store #328	1700 N Main St Longmont 80501 CO <b>Facility ID:</b> 10488 <b>Tank Tag   Tank Status:</b> 10488-4   Permanently Closed, 10488-8   Currently In Use, 10488-1   Permanently Closed, 10488-7   Currently In Use, 10488-2   Permanently Closed, 10488-5   Permanently Closed, 10488-7   Currently In Use, 10488-3   Permanently Closed, 10488-6   Currently In Use	N	0.01 / 71.21	16	<a href="#">1450</a>
<a href="#">309</a>	SPILLS		1700 MAIN ST. LONGMONT CO 80501 <b>Case No:</b> 2009-0225	N	0.01 / 71.21	16	<a href="#">1457</a>
<a href="#">309</a>	LST	Stinker Store #328	1700 N Main St Longmont 80501 CO <b>Facility ID:</b> 10488 <b>Event ID   Status:</b> Closed, 1630   Closed, 1632   Closed	N	0.01 / 71.21	16	<a href="#">1458</a>
<a href="#">309</a>	AIR PERMITS	STINKER STORES - STINKER #328	1700 N MAIN ST LONGMONT CO 80501	N	0.01 / 71.21	16	<a href="#">1461</a>
<a href="#">309</a>	LUST TRUST	Stinker Store #328	1700 N Main St Longmont CO 80501 <b>Facility ID   Event ID   Release Date:</b> 10488   1630   11/24/1994	N	0.01 / 71.21	16	<a href="#">1463</a>
<a href="#">309</a>	AFS	ALBERTSONS EXPRESS	1700 MAIN ST LONGMONT CO 805012036	N	0.01 / 71.21	16	<a href="#">1464</a>
<a href="#">310</a>	RCRA VSQG	BEMORE ENTERPRISES INC	810 17TH AVE LONGMONT CO 80501 <b>EPA Handler ID:</b> COR000004978	N	0.20 / 1,039.56	19	<a href="#">1466</a>



Map Key	DB	Company/Site Name	Address	Direction	Distance (mi/ft)	Elev Diff (ft)	Page Number
<a href="#">311</a>	FINDS/FRS	CELLCO - DT LONGMONT	1707 MAIN STREET LONGMONT CO 80501  <i>Registry ID:</i> 110040428445	N	0.01 / 30.40	16	<a href="#">1467</a>
<a href="#">311</a>	ICIS	CELLCO - DT LONGMONT	1707 MAIN STREET LONGMONT CO 80501  <i>Registry ID:</i> 110040428445	N	0.01 / 30.40	16	<a href="#">1468</a>
<a href="#">312</a>	AST	Ace Hardware	1727 N Main Longmont 80501 CO  <i>Facility ID:</i> 18928 <i>Tank Tag   Tank Status:</i> 18928-1   Currently In Use, 18928-2   Pending Installation	N	0.10 / 510.37	19	<a href="#">1468</a>
<a href="#">313</a>	ASBESTOS	MAJOR ASBESTOS CONTROL, INC.	1750 MAIN ST. LONGMONT CO	N	0.00 / 2.00	17	<a href="#">1470</a>
<a href="#">315</a>	VCP	Broomfield Landfill	NE of Miramonte & 287 BROOMFIELD CO 80020	S	0.00 / 5.00	430	<a href="#">1470</a>
<a href="#">315</a>	SWF/LF	Broomfield Landfill	Northeast corner of HWY 287 and Miramonte Blvd Broomfield CO	S	0.00 / 5.00	430	<a href="#">1471</a>
<a href="#">316</a>	RCRA VSQG	COSMOPROF #86093	1834 MAIN ST STE 2 LONGMONT CO 80501  <i>EPA Handler ID:</i> COR000252734	N	0.05 / 275.75	16	<a href="#">1472</a>
<a href="#">317</a>	UST	Circle K Store #2740650	1850 Main St Longmont 80501 CO  <i>Facility ID:</i> 3086 <i>Tank Tag   Tank Status:</i> 3086-2   Permanently Closed, 3086-3   Currently In Use, 3086-5   Currently In Use, 3086-1   Permanently Closed, 3086-4   Currently In Use	N	0.03 / 139.29	20	<a href="#">1473</a>
<a href="#">317</a>	LST	Circle K Store #2740650	1850 Main St Longmont 80501 CO  <i>Facility ID:</i> 3086 <i>Event ID   Status:</i> Closed, Closed, Closed, Closed, Closed, Closed, Closed, Closed, Closed, Closed, 5783   Closed, Closed	N	0.03 / 139.29	20	<a href="#">1478</a>
<a href="#">317</a>	SPILLS		1850 NORTH MAIN, VALERO GAS STATION STORE, #650 LONGMONT CO <i>Case No:</i> 2008-0617	N	0.03 / 139.29	20	<a href="#">1483</a>
<a href="#">317</a>	HMIRS		1850 N Main St LONGMONT CO	N	0.03 / 139.29	20	<a href="#">1483</a>
<a href="#">317</a>	AIR PERMITS	CIRCLE K STORES - CORNER STORE #650	1850 MAIN ST LONGMONT CO 80501	N	0.03 / 139.29	20	<a href="#">1485</a>
<a href="#">317</a>	LUST TRUST	Circle K Store #2740650	1850 Main St Longmont CO 80501  <i>Facility ID   Event ID   Release Date:</i> 3086   5783   9/25/1991	N	0.03 / 139.29	20	<a href="#">1487</a>



Map Key	DB	Company/Site Name	Address	Direction	Distance (mi/ft)	Elev Diff (ft)	Page Number
<a href="#">318</a>	RCRA VSQG	LONGMONT VENTURES INC DBA JIFFY LUBE	1901 N MAIN LONGMONT CO 80501  <i>EPA Handler ID:</i> COD149292898	N	0.02 / 125.28	20	<a href="#">1488</a>
<a href="#">318</a>	UST	Jiffy Lube #158	1901 Main St Longmont 80501 CO  <i>Facility ID:</i> 10507 <i>Tank Tag   Tank Status:</i> 10507-1   Permanently Closed	N	0.02 / 125.28	20	<a href="#">1490</a>
<a href="#">318</a>	LST	Jiffy Lube #158	1901 Main St Longmont 80501 CO  <i>Facility ID:</i> 10507 <i>Event ID   Status:</i> 3877   Closed	N	0.02 / 125.28	20	<a href="#">1492</a>
<a href="#">318</a>	AST	Jiffy Lube #158	1901 Main St Longmont 80501 CO  <i>Facility ID:</i> 10507 <i>Tank Tag   Tank Status:</i> 10507-3   Currently In Use, 10507-2   Currently In Use	N	0.02 / 125.28	20	<a href="#">1493</a>
<a href="#">318</a>	HAZ GEN	LONGMONT VENTURES, INC. DBA JIFFY LUBE	1901 NORTH MAIN LONGMONT CO 80501	N	0.02 / 125.28	20	<a href="#">1496</a>
<a href="#">319</a>	FINDS/FRS	DILLON COS - KING SOOPERS FUEL FAC #089	1120 US HIGHWAY 287 BROOMFIELD CO 800207021  <i>Registry ID:</i> 110002377302	S	0.02 / 102.15	440	<a href="#">1496</a>
<a href="#">319</a>	UST	King Soopers Fuel Center #689	1120 Hwy 287 Broomfield 80020 CO  <i>Facility ID:</i> 15226 <i>Tank Tag   Tank Status:</i> 15226-1   Currently In Use, 15226-2   Currently In Use, 15226-2   Currently In Use	S	0.02 / 102.15	440	<a href="#">1496</a>
<a href="#">319</a>	AIR PERMITS	DILLON COS - KING SOOPERS FUEL FAC #089	1120 US HIGHWAY 287 BROOMFIELD CO 80020	S	0.02 / 102.15	440	<a href="#">1499</a>
<a href="#">319</a>	AFS	DILLON COMPANIES INC. DBA KING SOOPERS	1120 US HIGHWAY 287 BROOMFIELD CO 80020	S	0.02 / 102.15	440	<a href="#">1503</a>
<a href="#">320</a>	ASBESTOS	LCS SERVICES, LLC	1140 HIGHWAY 287, #400 BROOMFIELD CO	S	0.12 / 656.49	431	<a href="#">1503</a>
<a href="#">321</a>	ERNS		1935 NORTH MAIN LONGMONT CO  <i>NRC Report No:</i> 431124	N	0.02 / 97.19	22	<a href="#">1503</a>
<a href="#">321</a>	FINDS/FRS	LONG MOTOR COMPANY	1935 MAIN ST LONGMONT CO 805011913  <i>Registry ID:</i> 110002364995	N	0.02 / 97.19	22	<a href="#">1505</a>
<a href="#">321</a>	UST	Long Motor Co	1935 N Main Longmont 80501 CO	N	0.02 / 97.19	22	<a href="#">1506</a>



Map Key	DB	Company/Site Name	Address	Direction	Distance (mi/ft)	Elev Diff (ft)	Page Number
			<b>Facility ID:</b> 3794 <b>Tank Tag   Tank Status:</b> 3794-1   Permanently Closed, 3794-2   Permanently Closed				
<a href="#">321</a>	ICIS	LONG MOTOR COMPANY	1935 MAIN ST LONGMONT CO 805011913	N	0.02 / 97.19	22	<a href="#">1508</a>
			<b>Registry ID:</b> 110002364995				
<a href="#">321</a>	RCRA NON GEN	LONG MOTOR COMPANY	1935 MAIN ST LONGMONT CO 80501	N	0.02 / 97.19	22	<a href="#">1508</a>
			<b>EPA Handler ID:</b> COD982590820				
<a href="#">321</a>	HAZ GEN	LONG MOTORS	1935 NORTH MAIN ST LONGMONT CO 80501	N	0.02 / 97.19	22	<a href="#">1513</a>
<a href="#">321</a>	AFS	LONG MOTOR COMPANY	1935 MAIN ST LONGMONT CO 805011913	N	0.02 / 97.19	22	<a href="#">1514</a>
<a href="#">322</a>	ASBESTOS	HILLEN CORPORATION	1945 MAIN STREET LONGMONT CO	N	0.00 / 4.19	22	<a href="#">1515</a>
<a href="#">323</a>	SWF/LF	DISCOUNT TIRE - 1050 HWY 287, BROOMFIELD	1050 HWY 287 BROOMFIELD CO	S	0.03 / 171.52	434	<a href="#">1515</a>
<a href="#">324</a>	SWF/LF	BRIDGESTONE RETAIL OPERATIONS, LLC dba TIRES PLUS # 8192	2060 MAIN STREET LONGMONT CO	N	0.00 / 22.66	25	<a href="#">1516</a>
<a href="#">325</a>	RCRA NON GEN	ECONO LUBE N' TUNE #4231	1020 HWY 287 BROOMFIELD CO 80020	S	0.03 / 151.82	430	<a href="#">1516</a>
			<b>EPA Handler ID:</b> COR000006080				
<a href="#">326</a>	UST	GPM #4583	1004 Hwy 287 Broomfield 80020 CO	S	0.03 / 149.09	431	<a href="#">1519</a>
			<b>Facility ID:</b> 6639 <b>Tank Tag   Tank Status:</b> 6639-1   Currently In Use, 6639-2   Currently In Use, 6639-3   Currently In Use				
<a href="#">326</a>	LST	GPM #4583	1004 Hwy 287 Broomfield 80020 CO	S	0.03 / 149.09	431	<a href="#">1523</a>
			<b>Facility ID:</b> 6639 <b>Event ID   Status:</b> 10576   Closed, Closed, Closed				
<a href="#">326</a>	AIR PERMITS	GPM SOUTHEAST - FAST MARKET #4583	1004 US HIGHWAY 287 BROOMFIELD CO 80020	S	0.03 / 149.09	431	<a href="#">1532</a>
<a href="#">326</a>	LUST TRUST	GPM #4583	1004 Hwy 287 Broomfield CO 80020	S	0.03 / 149.09	431	<a href="#">1534</a>
			<b>Facility ID   Event ID   Release Date:</b> 6639   10576   1/30/2008				



Map Key	DB	Company/Site Name	Address	Direction	Distance (mi/ft)	Elev Diff (ft)	Page Number
<a href="#">327</a>	UST	Shop And Go	1000 Depot Hill Rd Broomfield 80020 CO <b>Facility ID:</b> 5809 <b>Tank Tag   Tank Status:</b> 5809-2   Permanently Closed, 5809-1   Permanently Closed, 5809-3   Permanently Closed	S	0.05 / 271.31	432	<a href="#">1534</a>
<a href="#">327</a>	LST	Shop And Go	1000 Depot Hill Rd Broomfield 80020 CO <b>Facility ID:</b> 5809 <b>Event ID   Status:</b> 11535   Closed, 2357   Closed, Closed	S	0.05 / 271.31	432	<a href="#">1537</a>
<a href="#">328</a>	TANKS	Longmont Car Wash	500 21st Ave Longmont 80501 CO <b>Facility ID:</b> 17404 <b>Tank Tag   Tank Status:</b> 17404-1   Permanently Closed	N	0.07 / 386.80	26	<a href="#">1540</a>
<a href="#">329</a>	AIR PERMITS	RUNDUS BROOMFIELD FUNERAL HOME	1998 W 10TH AVE BROOMFIELD CO 80020-1071	S	0.12 / 609.30	429	<a href="#">1541</a>
<a href="#">330</a>	ASBESTOS	ALPINE DEMOLITION	2103 MAIN ST. LONGMONT CO	N	0.00 / 11.31	28	<a href="#">1543</a>
<a href="#">331</a>	ASBESTOS	ALPINE DEMOLITION	2101 MAIN ST. LONGMONT CO	N	0.02 / 102.48	28	<a href="#">1543</a>
<a href="#">332</a>	ASBESTOS	ALPINE DEMOLITION	2105 MAIN ST. LONGMONT CO	N	0.00 / 13.57	28	<a href="#">1543</a>
<a href="#">333</a>	RCRA NON GEN	ESPRIT CLEANERS	2130 N MAIN ST #10 LONGMONT CO 80501 <b>EPA Handler ID:</b> COR000015578	N	0.07 / 358.09	26	<a href="#">1543</a>
<a href="#">333</a>	FED DRYCLEANERS	ESPRIT CLEANERS	2130 MAIN ST STE 10 LONGMONT CO 80501 <b>FRS Facility ID:</b> 110002372094	N	0.07 / 358.09	26	<a href="#">1545</a>
<a href="#">333</a>	DRYCLEANERS	ESPRIT CLEANERS	2130 N MAIN ST #10 LONGMONT CO 80501	N	0.07 / 358.09	26	<a href="#">1546</a>
<a href="#">333</a>	DRYCLEANERS	ESPRIT CLEANERS	2130 MAIN ST STE 10 LONGMONT CO 80501-1416	N	0.07 / 358.09	26	<a href="#">1546</a>
<a href="#">334</a>	LST	C & M Concrete Co	855 Compton St Broomfield 80020 CO <b>Facility ID:</b> 814 <b>Event ID   Status:</b> 5583   Closed	S	0.38 / 2,008.81	413	<a href="#">1546</a>
<a href="#">335</a>	TANKS	Carefree Of Colorado	2145 W 6th Ave Broomfield 80020 CO <b>Facility ID:</b> 17286 <b>Tank Tag   Tank Status:</b> 17286-1   Permanently Closed	S	0.25 / 1,299.48	406	<a href="#">1548</a>



Map Key	DB	Company/Site Name	Address	Direction	Distance (mi/ft)	Elev Diff (ft)	Page Number
<a href="#">336</a>	RCRA VSQG	PENSKE AUTO CENTER	2151 N MAIN ST LONGMONT CO 80501 <i>EPA Handler ID:</i> COR000003418	N	0.11 / 585.24	30	<a href="#">1549</a>
<a href="#">336</a>	UST	Kmart #3310	2151 N Main St Longmont 80501 CO <i>Facility ID:</i> 8335 <i>Tank Tag   Tank Status:</i> 8335-1   Permanently Closed	N	0.11 / 585.24	30	<a href="#">1550</a>
<a href="#">336</a>	LST	Kmart #3310	2151 N Main St Longmont 80501 CO <i>Facility ID:</i> 8335 <i>Event ID   Status:</i> 4605   Closed	N	0.11 / 585.24	30	<a href="#">1552</a>
<a href="#">337</a>	LST	C & M Concrete	845 Compton St Broomfield 80020 CO <i>Facility ID:</i> 807 <i>Event ID   Status:</i> 5218   Closed, 5211   Closed	S	0.44 / 2,332.40	422	<a href="#">1553</a>
<a href="#">337</a>	LUST TRUST	C & M Concrete	845 Compton St Broomfield CO 80020 <i>Facility ID   Event ID   Release Date:</i> 807   5211   3/21/1997	S	0.44 / 2,332.40	422	<a href="#">1555</a>
<a href="#">338</a>	COVENANTS	HOYT STREET PROPERTY 014	CO	S	0.50 / 2,616.40	433	<a href="#">1556</a>
<a href="#">339</a>	LST	Botanical Interests	660 Compton St Broomfield 80020 CO <i>Facility ID:</i> 20489 <i>Event ID   Status:</i> 13365   State Lead	S	0.42 / 2,202.41	419	<a href="#">1556</a>
<a href="#">339</a>	LUST TRUST	Botanical Interests	660 Compton St Broomfield CO 80020 <i>Facility ID   Event ID   Release Date:</i> 20489   13365   6/11/2019	S	0.42 / 2,202.41	419	<a href="#">1560</a>
<a href="#">340</a>	RCRA CORRACTS	MICROSEMI CONSORTIUM FACILITY/MICROSEMI CONSORTIUM C/O BRIAN MCGINNIS (FMC CORP)	802 HOYT ST BROOMFIELD CO 80020  <i>EPA Handler ID:</i> COR000012443	S	0.69 / 3,632.62	432	<a href="#">1560</a>
<a href="#">340</a>	HAZ CORRACT	MICROSEMI CORP COLORADO	800 HOYT ST BROOMFIELD CO 80020	S	0.69 / 3,632.62	432	<a href="#">1623</a>
<a href="#">341</a>	ASBESTOS	ROCKY MOUNTAIN ABATEMENT, INC.	650 QUARTZ BROOMFIELD CO	S	0.04 / 217.25	394	<a href="#">1623</a>
<a href="#">342</a>	LST	Wycon Construction Co	645 Compton Broomfield 80020 CO <i>Facility ID:</i> 4947 <i>Event ID   Status:</i> 5325   Closed	S	0.45 / 2,366.01	425	<a href="#">1623</a>



Map Key	DB	Company/Site Name	Address	Direction	Distance (mi/ft)	Elev Diff (ft)	Page Number
<a href="#">343</a>	RCRA NON GEN	HORIZON PARK CLEANERS	2255 N MAIN LONGMONT CO 80501  <i>EPA Handler ID:</i> COD981551872	N	0.02 / 92.47	31	<a href="#">1625</a>
<a href="#">343</a>	RCRA NON GEN	HORIZON PARK SHOPPING CENTER	2255 N MAIN ST AREA B LONGMONT CO 80501  <i>EPA Handler ID:</i> COD983769639	N	0.02 / 92.47	31	<a href="#">1626</a>
<a href="#">343</a>	FINDS/FRS	DILLON COS - KING SOOPERS FUEL FAC #042	2255 MAIN ST LONGMONT CO 805011488  <i>Registry ID:</i> 110017381563	N	0.02 / 92.47	31	<a href="#">1628</a>
<a href="#">343</a>	FINDS/FRS	HORIZON PARK CLNRS	2255 N MAIN LONGMONT CO 80501  <i>Registry ID:</i> 110002977592	N	0.02 / 92.47	31	<a href="#">1628</a>
<a href="#">343</a>	UST	King Soopers Fuel Center #642	2255 N Main St Longmont 80501 CO <i>Facility ID:</i> 15783 <i>Tank Tag   Tank Status:</i> 15783-1   Currently In Use, 15783-2   Currently In Use, 15783-2   Currently In Use	N	0.02 / 92.47	31	<a href="#">1629</a>
<a href="#">343</a>	ICIS	HORIZON PARK CLNRS	2255 MAIN ST # 3 LONGMONT CO 805011488  <i>Registry ID:</i> 110002977592	N	0.02 / 92.47	31	<a href="#">1632</a>
<a href="#">343</a>	FED DRYCLEANERS	HORIZON PARK CLNRS	2255 N MAIN LONGMONT CO 80501  <i>FRS Facility ID:</i> 110002977592	N	0.02 / 92.47	31	<a href="#">1632</a>
<a href="#">343</a>	DRYCLEANERS	HORIZON PARK CLEANERS	2255 N MAIN LONGMONT CO 80501	N	0.02 / 92.47	31	<a href="#">1632</a>
<a href="#">343</a>	DRYCLEANERS	HORIZON PARK CLNRS	2255 MAIN ST # 3 LONGMONT CO 80501-1488	N	0.02 / 92.47	31	<a href="#">1633</a>
<a href="#">343</a>	FINDS/FRS	HORIZON PARK CLNRS	2255 MAIN ST # 3 LONGMONT CO 80501-1488  <i>Registry ID:</i> 110070062833	N	0.02 / 92.47	31	<a href="#">1633</a>
<a href="#">343</a>	AIR PERMITS	DILLON COS - KING SOOPERS FUEL FAC #042	2255 MAIN ST LONGMONT CO 80501	N	0.02 / 92.47	31	<a href="#">1634</a>
<a href="#">343</a>	DELISTED FED DRY	HORIZON PARK CLNRS	2255 MAIN ST # 3 LONGMONT CO 80501	N	0.02 / 92.47	31	<a href="#">1638</a>
<a href="#">343</a>	AFS	DILLON COMPANIES, INC. DBA KING SOOPERS	2255 MAIN ST LONGMONT CO 805011488	N	0.02 / 92.47	31	<a href="#">1638</a>



<b>Map Key</b>	<b>DB</b>	<b>Company/Site Name</b>	<b>Address</b>	<b>Direction</b>	<b>Distance (mi/ft)</b>	<b>Elev Diff (ft)</b>	<b>Page Number</b>
<a href="#"><u>343</u></a>	AFS	HORIZON PARK CLNRS	2255 MAIN ST # 3 LONGMONT CO 805011488	N	0.02 / 92.47	31	<a href="#"><u>1639</u></a>
<a href="#"><u>344</u></a>	RCRA VSQG	SYNTHIO CHEMICALS	580 BURBANK ST UNIT 105 BROOMFIELD CO 80020 <i>EPA Handler ID:</i> COR000257428	S	0.22 / 1,162.60	407	<a href="#"><u>1640</u></a>
<a href="#"><u>345</u></a>	RCRA NON GEN	HUNTER DOUGLAS WINDOW FASHIONS	601 ALTER ST BROOMFIELD CO 80020 <i>EPA Handler ID:</i> COD130866239	S	0.09 / 489.16	397	<a href="#"><u>1642</u></a>
<a href="#"><u>345</u></a>	HAZ GEN	HUNTER DOUGLAS WINDOW FASHIONS	601 ALTER STREET BROOMFIELD CO 80020	S	0.09 / 489.16	397	<a href="#"><u>1644</u></a>
<a href="#"><u>346</u></a>	ASBESTOS	LVI ENVIRONMENTAL SERVICES, INC.	2305 N. MAIN ST. LONGMONT CO	N	0.02 / 107.63	39	<a href="#"><u>1645</u></a>
<a href="#"><u>347</u></a>	RCRA NON GEN	B AND B RADIATOR	555 ALTER ST UNIT 9-11 BROOMFIELD CO 80020 <i>EPA Handler ID:</i> COR000205237	S	0.08 / 428.99	397	<a href="#"><u>1645</u></a>
<a href="#"><u>347</u></a>	RCRA NON GEN	A-1 CAR CARE INC	555 ALTER ST UNIT 1 BROOMFIELD CO 80020 <i>EPA Handler ID:</i> COD982595308	S	0.08 / 428.99	397	<a href="#"><u>1646</u></a>
<a href="#"><u>347</u></a>	RCRA NON GEN	AAA RADIATOR & AUTO SERVICE	555 ALTER #7 BROOMFIELD CO 80020 <i>EPA Handler ID:</i> COD983773946	S	0.08 / 428.99	397	<a href="#"><u>1647</u></a>
<a href="#"><u>347</u></a>	RCRA NON GEN	VELIE CIRCUITS OF COLORADO INC	555 ALTER ST UNIT 19 BROOMFIELD CO 80020 <i>EPA Handler ID:</i> COD177307311	S	0.08 / 428.99	397	<a href="#"><u>1649</u></a>
<a href="#"><u>347</u></a>	SSTS	STRATEGIC RESOURCE OPTIMIZATION, INC. (SRO)	555 ALTER STREET, UNIT 7 - BROOMFIELD CO 80020  <i>Establishment No:</i> 87492-CO-2	S	0.08 / 428.99	397	<a href="#"><u>1651</u></a>
<a href="#"><u>347</u></a>	SWF/LF	Finn Mototech	555 Alter Street Unit 7 Broomfield CO	S	0.08 / 428.99	397	<a href="#"><u>1651</u></a>
<a href="#"><u>347</u></a>	HAZ GEN	BANDB RADIATOR	555 ALTER ST UNIT 9-11 BROOMFIELD CO 80020	S	0.08 / 428.99	397	<a href="#"><u>1652</u></a>
<a href="#"><u>347</u></a>	SSTS	BROOMFIELD	555 ALTER ST Unit 19B - BROOMFIELD CO 80020	S	0.08 / 428.99	397	<a href="#"><u>1653</u></a>



Map Key	DB	Company/Site Name	Address	Direction	Distance (mi/ft)	Elev Diff (ft)	Page Number
<b>Establishment No:</b> 97051-CO-3							
<a href="#">348</a>	UST	7-Eleven #18671	1951 W 5th Ave Broomfield 80020 CO <b>Facility ID:</b> 9181 <b>Tank Tag / Tank Status:</b> 9181-3   Permanently Closed, 9181-2   Permanently Closed, 9181-4   Permanently Closed, 9181-1   Permanently Closed	S	0.04 / 188.35	392	<a href="#">1653</a>
<a href="#">348</a>	LST	7-Eleven #18671	1951 W 5th Ave Broomfield 80020 CO <b>Facility ID:</b> 9181 <b>Event ID / Status:</b> 9285   Closed, 1696   Closed, Closed, Closed, 1704   Closed	S	0.04 / 188.35	392	<a href="#">1657</a>
<a href="#">348</a>	SPILLS		7-ELEVEN, 1951 W. 5TH AVENUE BROOMFIELD CO <b>Case No:</b> CO95-205	S	0.04 / 188.35	392	<a href="#">1661</a>
<a href="#">348</a>	LUST TRUST	7-Eleven #18671	1951 W 5th Ave Broomfield CO 80020  <b>Facility ID / Event ID / Release Date:</b> 9181   1704   5/19/1995	S	0.04 / 188.35	392	<a href="#">1661</a>
<a href="#">349</a>	RCRA VSQG	AIR SQUARED MANUFACTURING	510 BURBANK ST BROOMFIELD CO 80020  <b>EPA Handler ID:</b> COD095159216	S	0.23 / 1,234.53	408	<a href="#">1661</a>
<a href="#">350</a>	RCRA NON GEN	NORTH AMERICAN TECHNOLOGY EXCHANGE	500 BURBANK ST STE A BROOMFIELD CO 80020  <b>EPA Handler ID:</b> COR000224840	S	0.20 / 1,073.88	408	<a href="#">1667</a>
<a href="#">351</a>	RCRA NON GEN	WEJ-IT CORPORATION	500 ALTER ST BROOMFIELD CO 80020  <b>EPA Handler ID:</b> COD007065899	S	0.06 / 331.55	394	<a href="#">1669</a>
<a href="#">352</a>	ERNS		HWY 287 & 5TH AVE BROOMFIELD CO  <b>NRC Report No:</b> 812167	S	0.01 / 43.09	389	<a href="#">1670</a>
<a href="#">352</a>	SPILLS		HWY 287 AT 5TH AVENUE BROOMFIELD CO 80020  <b>Case No:</b> 2006-876	S	0.01 / 43.09	389	<a href="#">1672</a>
<a href="#">353</a>	SWF/LF	Autosport Werks	465 Alter Street, Unit B Broomfield CO	S	0.09 / 490.69	397	<a href="#">1673</a>
<a href="#">353</a>	SWF/LF	SVE Autobody	465 Alter Street, Unit A Broomfield CO	S	0.09 / 490.69	397	<a href="#">1673</a>
<a href="#">353</a>	AIR PERMITS	SVE OPERATING CO DBA SVE AUTOBODY	465 ALTER ST BROOMFIELD CO 80020	S	0.09 / 490.69	397	<a href="#">1674</a>



Map Key	DB	Company/Site Name	Address	Direction	Distance (mi/ft)	Elev Diff (ft)	Page Number
<a href="#">354</a>	RCRA NON GEN	PRECISION INTERCONNECT	2275A W MIDWAY BLVD BROOMFIELD CO 80038  <i>EPA Handler ID:</i> COD982592172	S	0.19 / 993.58	401	<a href="#">1676</a>
<a href="#">355</a>	RCRA VSQG	SVE AUTOBODY	445-B ALTER ST BROOMFIELD CO 80020- 1683 <i>EPA Handler ID:</i> COR000004622	S	0.09 / 484.26	397	<a href="#">1679</a>
<a href="#">356</a>	RCRA NON GEN	STORM PRODUCTS, CO.	452 BURBANK ST BROOMFIELD CO 80020  <i>EPA Handler ID:</i> COD044716629	S	0.21 / 1,129.52	403	<a href="#">1683</a>
<a href="#">356</a>	RCRA NON GEN	HUNTER DOUGLAS WINDOW FASHIONS	452 BURBANK ST BROOMFIELD CO 80020  <i>EPA Handler ID:</i> COD040711806	S	0.21 / 1,129.52	403	<a href="#">1684</a>
<a href="#">357</a>	CERCLIS	SUN CHEM CORP - GPI DIV	2310 W MIDWAY BLVD BROOMFIELD CO 80020  <i>Site EPA ID:</i> COD085277754	S	0.30 / 1,576.18	404	<a href="#">1687</a>
<a href="#">357</a>	CERCLIS NFRAP	SUN CHEM CORP - GPI DIV	2310 W MIDWAY BLVD BROOMFIELD CO 80020  <i>Site EPA ID:</i> COD085277754	S	0.30 / 1,576.18	404	<a href="#">1688</a>
<a href="#">357</a>	SEMS ARCHIVE	SUN CHEM CORP - GPI DIV	2310 W MIDWAY BLVD BROOMFIELD CO 80020  <i>EPA ID:</i> COD085277754	S	0.30 / 1,576.18	404	<a href="#">1689</a>
<a href="#">358</a>	LST	Turnpike Construction	570 Hwy 287 Broomfield 80020 CO <i>Facility ID:</i> 14091 <i>Event ID   Status:</i> 723   Closed	S	0.03 / 133.90	398	<a href="#">1690</a>
<a href="#">358</a>	TANKS	Turnpike Construction	570 Hwy 287 Broomfield 80020 CO <i>Facility ID:</i> 14091	S	0.03 / 133.90	398	<a href="#">1691</a>
<a href="#">359</a>	UST	A-B Petroleum #31	525 Hwy 287 Broomfield 80020 CO <i>Facility ID:</i> 3405 <i>Tank Tag   Tank Status:</i> 3405-1   Permanently Closed, 3405-2   Permanently Closed, 3405-3   Permanently Closed	S	0.03 / 137.01	401	<a href="#">1691</a>
<a href="#">359</a>	DTNK	A-B Petroleum #31	525 Hwy 287 Broomfield 80020 CO	S	0.03 / 137.01	401	<a href="#">1695</a>
<a href="#">359</a>	LST	A-B Petroleum #31	525 Hwy 287 Broomfield 80020 CO <i>Facility ID:</i> 3405 <i>Event ID   Status:</i> 4947   Closed, 8003   Closed, Closed, 4950   Closed, 12552   Closed, Closed	S	0.03 / 137.01	401	<a href="#">1695</a>
<a href="#">359</a>	LUST TRUST	A-B Petroleum #31	525 Hwy 287 Broomfield CO 80020	S	0.03 / 137.01	401	<a href="#">1700</a>



Map Key	DB	Company/Site Name	Address	Direction	Distance (mi/ft)	Elev Diff (ft)	Page Number
<b>Facility ID   Event ID   Release Date:</b> 3405   4947   6/26/1991							
<a href="#">359</a>	LUST TRUST	A-B Petroleum #31	525 Hwy 287 Broomfield CO 80020	S	0.03 / 137.01	401	<a href="#">1701</a>
<b>Facility ID   Event ID   Release Date:</b> 3405   12552   6/17/2016							
<a href="#">360</a>	RCRA VSQG	COLORADO COLLISION REPAIR INC	2007 W MIDWAY BLVD BROOMFIELD CO 80020	S	0.13 / 706.44	400	<a href="#">1701</a>
<b>EPA Handler ID:</b> COR000223164							
<a href="#">360</a>	SWF/LF	Colorado Collision Repair, Inc.	2007 W. Midway Blvd. Broofield CO	S	0.13 / 706.44	400	<a href="#">1702</a>
<a href="#">361</a>	LST	Commander Leasing Property	2300 W Midway Blvd Broomfield 80020 CO	S	0.29 / 1,542.40	416	<a href="#">1703</a>
<b>Facility ID:</b> 18646 <b>Event ID   Status:</b> 10724   Closed							
<a href="#">361</a>	LUST TRUST	Commander Leasing Property	2300 W Midway Blvd Broomfield CO 80020	S	0.29 / 1,542.40	416	<a href="#">1705</a>
<b>Facility ID   Event ID   Release Date:</b> 18646   10724   10/14/2008							
<a href="#">362</a>	RCRA NON GEN	CENTURY 1 CHEVROLET	2005 MIDWAY BLVD BROOMFIELD CO 80020	S	0.10 / 504.34	399	<a href="#">1705</a>
<b>EPA Handler ID:</b> COD002802767							
<a href="#">362</a>	VCP	Park Plaza Midway	2005 West Midway Boulevard BROOMFIELD CO 80020	S	0.10 / 504.34	399	<a href="#">1706</a>
<a href="#">362</a>	LST	Park Plaza Midway	2005 Midway Blvd Broomfield 80020 CO	S	0.10 / 504.34	399	<a href="#">1707</a>
<b>Facility ID:</b> 18446 <b>Event ID   Status:</b> 10558   Closed							
<a href="#">362</a>	SWF/LF	Mag-Co Car Care	2005 W Midway Boulevard # E Broomfield CO	S	0.10 / 504.34	399	<a href="#">1708</a>
<a href="#">362</a>	SWF/LF	Rocky Mountain Tire & Auto	2005 W MIDWAY BLVD BROOMFIELD CO	S	0.10 / 504.34	399	<a href="#">1709</a>
<a href="#">363</a>	UST	Huskey Service Station	1765 Midway Blvd Broomfield 80020 CO	S	0.05 / 265.97	401	<a href="#">1710</a>
<b>Facility ID:</b> 2416 <b>Tank Tag   Tank Status:</b> 2416-1   Permanently Closed, 2416-2   Permanently Closed							
<a href="#">363</a>	LST	Huskey Service Station	1765 Midway Blvd Broomfield 80020 CO	S	0.05 / 265.97	401	<a href="#">1712</a>
<b>Facility ID:</b> 2416 <b>Event ID   Status:</b> 2543   Closed							
<a href="#">364</a>	FINDS/FRS	SILCO OIL CO	2445 N MAIN ST LONGMONT CO 80501-1136	N	0.01 / 62.22	67	<a href="#">1713</a>



Map Key	DB	Company/Site Name	Address	Direction	Distance (mi/ft)	Elev Diff (ft)	Page Number
			<b>Registry ID:</b> 110001392500				
<a href="#">364</a>	UST	Murphy Express #8771	2445 Main St Longmont 80501 CO	N	0.01 / 62.22	67	<a href="#">1714</a>
			<b>Facility ID:</b> 10720 <b>Tank Tag   Tank Status:</b> 10720-5   Permanently Closed, 10720-6   Permanently Closed, 10720-2   Permanently Closed, 10720-1   Permanently Closed, 10720-4   Permanently Closed, 10720-9   Currently In Use, 10720-9   Currently In Use, 10720-3   Permanently Closed, 10720-8   Currently In Use, 10720-9   Currently In Use				
<a href="#">364</a>	LST	Murphy Express #8771	2445 Main St Longmont 80501 CO	N	0.01 / 62.22	67	<a href="#">1722</a>
			<b>Facility ID:</b> 10720 <b>Event ID   Status:</b> 12629   Closed, 4606   Closed, Closed				
<a href="#">364</a>	ICIS	SILCO OIL CO	2445 MAIN ST LONGMONT CO 805011136	N	0.01 / 62.22	67	<a href="#">1724</a>
			<b>Registry ID:</b> 110001392500				
<a href="#">364</a>	FINDS/FRS	MURPHY EXPRESS FUEL STATION LONGMONT	2445 MAIN ST LONGMONT CO 80501	N	0.01 / 62.22	67	<a href="#">1724</a>
			<b>Registry ID:</b> 110069487273				
<a href="#">364</a>	AST	Murphy Express #8771	2445 Main St Longmont 80501 CO	N	0.01 / 62.22	67	<a href="#">1725</a>
			<b>Facility ID:</b> 10720 <b>Tank Tag   Tank Status:</b> 10720-7   Never Installed/Existed				
<a href="#">364</a>	AFS	SILCO OIL CO	2445 MAIN ST LONGMONT CO 805011136	N	0.01 / 62.22	67	<a href="#">1727</a>
<a href="#">365</a>	ASBESTOS	JKS INDUSTRIES, LLC	2441 MAIN ST. LONGMONT CO	N	0.01 / 30.08	66	<a href="#">1728</a>
<a href="#">366</a>	RCRA VSQG	LIFE CARE CENTER OF LONGMONT	2451 PRATT ST LONGMONT CO 80501	N	0.24 / 1,287.79	48	<a href="#">1728</a>
			<b>EPA Handler ID:</b> COR000238634				
<a href="#">367</a>	UST	Midway Conoco	US 287 & Midway Blvd Broomfield 80020 CO	S	0.00 / 2.43	405	<a href="#">1731</a>
			<b>Facility ID:</b> 4388 <b>Tank Tag   Tank Status:</b> 4388-1   Permanently Closed, 4388-4   Permanently Closed, 4388-3   Permanently Closed, 4388-2   Permanently Closed				
<a href="#">367</a>	DTNK	Midway Conoco	US 287 & Midway Blvd Broomfield 80020 CO	S	0.00 / 2.43	405	<a href="#">1735</a>
<a href="#">367</a>	TANKS	Broomfield Standard	Hwy 287 & Midway Broomfield 80020 CO	S	0.00 / 2.43	405	<a href="#">1735</a>
			<b>Facility ID:</b> 17477 <b>Tank Tag   Tank Status:</b> 17477-1   Permanently Closed				
<a href="#">368</a>	LST	Hearts Jiffy Stop Inc	1300 Midway Blvd Broomfield 80020 CO	S	0.28 / 1,465.89	378	<a href="#">1736</a>



Map Key	DB	Company/Site Name	Address	Direction	Distance (mi/ft)	Elev Diff (ft)	Page Number
			<b>Facility ID:</b> 2431 <b>Event ID   Status:</b> 4660   Closed				
<a href="#">369</a>	AST	Sill-TerHar Ford	155 Hwy 287 Broomfield 80020 CO	S	0.01 / 28.72	407	<a href="#">1738</a>
			<b>Facility ID:</b> 6100 <b>Tank Tag   Tank Status:</b> 6100-1   Not Regulated				
<a href="#">370</a>	RCRA NON GEN	PHILLIPS PETROLEUM CO SS# 27244	1760 W MIDWAY BROOMFIELD CO 80020	S	0.04 / 199.77	408	<a href="#">1739</a>
			<b>EPA Handler ID:</b> COD983795204				
<a href="#">370</a>	UST	Midway 66	1760 W Midway Blvd Broomfield 80020 CO	S	0.04 / 199.77	408	<a href="#">1740</a>
			<b>Facility ID:</b> 9123 <b>Tank Tag   Tank Status:</b> 9123-2   Currently In Use, 9123-4   Currently In Use, 9123-1   Currently In Use, 9123-3   Currently In Use				
<a href="#">370</a>	SPILLS		1760 W. MIDWAY BROOMFIELD CO	S	0.04 / 199.77	408	<a href="#">1744</a>
			<b>Case No:</b> 2005-024				
<a href="#">370</a>	LST	Midway 66	1760 W Midway Blvd Broomfield 80020 CO	S	0.04 / 199.77	408	<a href="#">1745</a>
			<b>Facility ID:</b> 9123 <b>Event ID   Status:</b> 7231   Closed, Closed, 5815   Closed				
<a href="#">370</a>	AIR PERMITS	SUNCOR - 2706174	1760 W MIDWAY BLVD BROOMFIELD CO 80020	S	0.04 / 199.77	408	<a href="#">1759</a>
<a href="#">370</a>	LUST TRUST	Midway 66	1760 W Midway Blvd Broomfield CO 80020	S	0.04 / 199.77	408	<a href="#">1761</a>
			<b>Facility ID   Event ID   Release Date:</b> 9123   5815   3/2/1995				
<a href="#">371</a>	RCRA NON GEN	EQUILON ENTERPRISES LLC DBA SHELL OIL	425 HWY 287 SHELL STATION SAP 120206 BROOMFIELD CO 80020	S	0.04 / 214.00	405	<a href="#">1761</a>
			<b>EPA Handler ID:</b> COD983788142				
<a href="#">371</a>	DTNK	Circle K Store #2709873	425 N Hwy 287 Broomfield 80020 CO	S	0.04 / 214.00	405	<a href="#">1764</a>
<a href="#">371</a>	UST	Circle K Store #2709873	425 N Hwy 287 Broomfield 80020 CO	S	0.04 / 214.00	405	<a href="#">1764</a>
			<b>Facility ID:</b> 6571 <b>Tank Tag   Tank Status:</b> 6571-8   Currently In Use, 6571-3   Permanently Closed, 6571-5   Permanently Closed, 6571-6   Currently In Use, 6571-2   Permanently Closed, 6571-4   Permanently Closed, 6571-7   Currently In Use, 6571-1   Permanently Closed				
<a href="#">371</a>	LST	Circle K Store #2709873	425 N Hwy 287 Broomfield 80020 CO	S	0.04 / 214.00	405	<a href="#">1771</a>
			<b>Facility ID:</b> 6571 <b>Event ID   Status:</b> 10088   Closed, 2411   Closed, 17221   Open, Closed, 11429   Closed, 2413   Closed, 2345   Closed, Closed				
<a href="#">371</a>	AIR PERMITS	CIRCLE K STORE # 2709873	425 US HIGHWAY 287 BROOMFIELD CO 80020	S	0.04 / 214.00	405	<a href="#">1781</a>



Map Key	DB	Company/Site Name	Address	Direction	Distance (mi/ft)	Elev Diff (ft)	Page Number
<a href="#">371</a>	LUST TRUST	Circle K Store #2709873	425 N Hwy 287 Broomfield CO 80020 <i>Facility ID   Event ID   Release Date:</i> 6571   2345   4/12/1994	S	0.04 / 214.00	405	<a href="#">1783</a>
<a href="#">371</a>	LUST TRUST	Circle K Store #2709873	425 N Hwy 287 Broomfield CO 80020 <i>Facility ID   Event ID   Release Date:</i> 6571   11429   3/31/2011	S	0.04 / 214.00	405	<a href="#">1784</a>
<a href="#">371</a>	LUST TRUST	Circle K Store #2709873	425 N Hwy 287 Broomfield CO 80020 <i>Facility ID   Event ID   Release Date:</i> 6571   10088   5/22/2006	S	0.04 / 214.00	405	<a href="#">1784</a>
<a href="#">372</a>	RCRA NON GEN	BESTOP INC	2100 W MIDWAY BLVD BOULDER CO 80020 <i>EPA Handler ID:</i> COR000202770	S	0.14 / 764.45	415	<a href="#">1784</a>
<a href="#">373</a>	ASBESTOS	LVI ENVIRONMENTAL SERVICES, INC.*	2515 N. MAIN ST. LONGMONT CO 80501	N	0.02 / 83.32	68	<a href="#">1785</a>
<a href="#">374</a>	VCP	Cowboy Cleaners	1305 W 4th Ave BROOMFIELD CO 80020	S	0.27 / 1,405.97	383	<a href="#">1785</a>
<a href="#">375</a>	RCRA CORRACTS	STORAGE TECHNOLOGY CORPORATION	2400 INDUSTRIAL LN BROOMFIELD CO 80020 <i>EPA Handler ID:</i> COD053373510	S	0.39 / 2,043.84	428	<a href="#">1786</a>
<a href="#">376</a>	AST	Amerigas	12620 N 107th St Longmont 80504 CO <i>Facility ID:</i> 447 <i>Tank Tag   Tank Status:</i> 447-2   Permanently Closed, 447-4   Permanently Closed, 447-1   Permanently Closed, 447-3   Permanently Closed	N	0.05 / 266.37	68	<a href="#">1792</a>
<a href="#">376</a>	TANKS	Right Of Way	12620 N 107th St Longmont 80502 CO <i>Facility ID:</i> 14365 <i>Tank Tag   Tank Status:</i> 14365-2   Permanently Closed, 14365-3   Permanently Closed, 14365-1   Permanently Closed	N	0.05 / 266.37	68	<a href="#">1796</a>
<a href="#">376</a>	DTNK	Amerigas	12620 N 107th St Longmont 80504 CO	N	0.05 / 266.37	68	<a href="#">1799</a>
<a href="#">376</a>	LST	Right Of Way	12620 N 107th St Longmont 80502 CO <i>Facility ID:</i> 14365 <i>Event ID   Status:</i> 6240   Closed	N	0.05 / 266.37	68	<a href="#">1799</a>
<a href="#">376</a>	LUST TRUST	Right Of Way	12620 N 107th St Longmont CO 80502 <i>Facility ID   Event ID   Release Date:</i> 14365   6240   10/7/1997	N	0.05 / 266.37	68	<a href="#">1801</a>



Map Key	DB	Company/Site Name	Address	Direction	Distance (mi/ft)	Elev Diff (ft)	Page Number
<a href="#">377</a>	RCRA NON GEN	SUN CHEMICAL CORP - GPI DIVISION	2135 ABBOTT AVE BROOMFIELD CO 80020  <i>EPA Handler ID:</i> COD085277754	S	0.17 / 892.60	414	<a href="#">1801</a>
<a href="#">378</a>	ASBESTOS	SB WATERHOUSE INC.	12626 107TH ST. LONGMONT CO	N	0.06 / 311.59	69	<a href="#">1803</a>
<a href="#">378</a>	ASBESTOS	SB WATERHOUSE INC.	12626 N. 107TH ST. LONGMONT CO	N	0.06 / 311.59	69	<a href="#">1803</a>
<a href="#">378</a>	ASBESTOS	SB WATERHOUSE INC.	12626 N. 107TH ST. LONGMONT CO	N	0.06 / 311.59	69	<a href="#">1803</a>
<a href="#">378</a>	ASBESTOS	SB WATERHOUSE INC.	12626 107TH ST. LONGMONT CO	N	0.06 / 311.59	69	<a href="#">1804</a>
<a href="#">379</a>	RCRA NON GEN	TARGET STORE #951	1660 W MIDWAY BLVD BROOMFIELD CO 80020  <i>EPA Handler ID:</i> CO0000324228	S	0.14 / 751.12	397	<a href="#">1804</a>
<a href="#">380</a>	RCRA NON GEN	APPLE MARYS LAUNDRY	300 NICKLE ST UNIT 23 BROOMFIELD CO 80020  <i>EPA Handler ID:</i> COD981540982	S	0.18 / 954.83	391	<a href="#">1806</a>
<a href="#">381</a>	RCRA NON GEN	STORAGE TECHNOLOGY CORPORATION	2115 ABBOT ST & OTHERS BROOMFIELD CO 80020  <i>EPA Handler ID:</i> COD000644211	S	0.15 / 801.55	411	<a href="#">1807</a>
<a href="#">382</a>	UST	Broomfield Hardware	290 Nickel St Broomfield 80020 CO <i>Facility ID:</i> 6065 <i>Tank Tag   Tank Status:</i> 6065-1   Permanently Closed	S	0.21 / 1,115.04	393	<a href="#">1808</a>
<a href="#">382</a>	LST	Broomfield Hardware	290 Nickel St Broomfield 80020 CO <i>Facility ID:</i> 6065 <i>Event ID   Status:</i> 7340   Closed	S	0.21 / 1,115.04	393	<a href="#">1810</a>
<a href="#">383</a>	SWF/LF	Sill-TerHar Volvo, Jaguar, Lamborghini, Aston Martin	125 Alter Street Broomfield CO	S	0.23 / 1,235.70	420	<a href="#">1811</a>
<a href="#">384</a>	AST	Walmart #5370	2514 Main St Longmont 80504 CO  <i>Facility ID:</i> 17927 <i>Tank Tag   Tank Status:</i> 17927-1   Currently In Use	N	0.25 / 1,302.77	74	<a href="#">1812</a>
<a href="#">384</a>	ALT FUELS	Walmart 5370 (Longmont, CO)	2514 MAIN ST Longmont CO 80504  <i>ID:</i> 186161	N	0.25 / 1,302.77	74	<a href="#">1813</a>



Map Key	DB	Company/Site Name	Address	Direction	Distance (mi/ft)	Elev Diff (ft)	Page Number
<a href="#">384</a>	RCRA VSQG	WALMART SUPERCENTER #5370	2514 MAIN ST LONGMONT CO 80504  <i>EPA Handler ID:</i> COR000212118	N	0.25 / 1,302.77	74	<a href="#">1814</a>
<a href="#">385</a>	SWF/LF	Broomfield Auto Service Center, Inc. dba Broomfield Auto Service	137 Nickel Street Broomfield CO	S	0.18 / 944.14	398	<a href="#">1844</a>
<a href="#">386</a>	UST	Broomfield Auto Service Center Inc	1st St & W Nickel St Broomfield 80020 CO <i>Facility ID:</i> 14755 <i>Tank Tag   Tank Status:</i> 14755-1   Permanently Closed	S	0.21 / 1,099.70	394	<a href="#">1844</a>
<a href="#">386</a>	LST	Broomfield Auto Service Center Inc	1st St & W Nickel St Broomfield 80020 CO <i>Facility ID:</i> 14755 <i>Event ID   Status:</i> 8018   Closed	S	0.21 / 1,099.70	394	<a href="#">1846</a>
<a href="#">387</a>	SWF/LF	Sill-TerHar Motors Ford	190 Alter Street Broomfield CO	S	0.30 / 1,566.21	422	<a href="#">1847</a>
<a href="#">388</a>	UST	Conoco #06370	1601 Hwy 287 Broomfield 80020 CO <i>Facility ID:</i> 10255 <i>Tank Tag   Tank Status:</i> 10255-2   Permanently Closed, 10255-1   Permanently Closed	S	0.21 / 1,126.98	400	<a href="#">1848</a>
<a href="#">388</a>	LST	Conoco #06370	1601 Hwy 287 Broomfield 80020 CO <i>Facility ID:</i> 10255 <i>Event ID   Status:</i> 548   Closed	S	0.21 / 1,126.98	400	<a href="#">1850</a>
<a href="#">388</a>	LUST TRUST	Conoco #06370	1601 Hwy 287 Broomfield CO 80020  <i>Facility ID   Event ID   Release Date:</i> 10255   548   7/19/1989	S	0.21 / 1,126.98	400	<a href="#">1862</a>
<a href="#">389</a>	LST	Sill-Terhar Ford	1480 W 1st Ave Broomfield 80020 CO <i>Facility ID:</i> 13871 <i>Event ID   Status:</i> 5159   Closed	S	0.23 / 1,238.48	398	<a href="#">1862</a>
<a href="#">389</a>	SWF/LF	Sill-TerHar Motors (Mazda)	1480 W 1st Avenue Broomfield CO	S	0.23 / 1,238.48	398	<a href="#">1867</a>
<a href="#">389</a>	LUST TRUST	Sill-Terhar Ford	1480 W 1st Ave Broomfield CO 80020  <i>Facility ID   Event ID   Release Date:</i> 13871   5159   4/1/1997	S	0.23 / 1,238.48	398	<a href="#">1867</a>
<a href="#">389</a>	TANKS	Sill-Terhar Ford	1480 W 1st Ave Broomfield 80020 CO <i>Facility ID:</i> 13871	S	0.23 / 1,238.48	398	<a href="#">1868</a>
<a href="#">390</a>	TANKS	Broomfield Gulf	Hwy 285 & Nickel Broomfield 80020 CO	S	0.23 / 1,196.57	400	<a href="#">1868</a>



Map Key	DB	Company/Site Name	Address	Direction	Distance (mi/ft)	Elev Diff (ft)	Page Number
			<b>Facility ID:</b> 17565 <b>Tank Tag / Tank Status:</b> 17565-1   Permanently Closed				
<a href="#">390</a>	DELISTED LST	287 & NICKEL	287 & NICKEL BROOMFIELD CO 80000	S	0.23 / 1,196.57	400	<a href="#">1870</a>
<a href="#">391</a>	UST	Broomfield Fueling Station	1600 Hwy 287 Broomfield 80020 CO <b>Facility ID:</b> 8734 <b>Tank Tag / Tank Status:</b> 8734-1   Permanently Closed, 8734-2   Permanently Closed, 8734-3   Permanently Closed	S	0.23 / 1,192.30	400	<a href="#">1870</a>
<a href="#">391</a>	LST	Broomfield Fueling Station	1600 Hwy 287 Broomfield 80020 CO <b>Facility ID:</b> 8734 <b>Event ID / Status:</b> 9507   Closed, Closed	S	0.23 / 1,192.30	400	<a href="#">1873</a>
<a href="#">391</a>	LUST TRUST	Broomfield Fueling Station	1600 Hwy 287 Broomfield CO 80020 <b>Facility ID / Event ID / Release Date:</b> 8734   9507   5/14/2000	S	0.23 / 1,192.30	400	<a href="#">1878</a>
<a href="#">392</a>	UST	Coscan Inc	2100 Industrial Ln Broomfield 80020 CO <b>Facility ID:</b> 5095 <b>Tank Tag / Tank Status:</b> 5095-1   Permanently Closed	S	0.24 / 1,251.07	409	<a href="#">1878</a>
<a href="#">392</a>	LST	Coscan Inc	2100 Industrial Ln Broomfield 80020 CO <b>Facility ID:</b> 5095 <b>Event ID / Status:</b> 1660   Closed	S	0.24 / 1,251.07	409	<a href="#">1879</a>
<a href="#">393</a>	LUST TRUST	Durango Market LLC	1495 Hwy 287 Broomfield CO 80020 <b>Facility ID / Event ID / Release Date:</b> 1325   12121   9/17/2014	S	0.36 / 1,878.36	403	<a href="#">1881</a>
<a href="#">394</a>	LST	Durango Market LLC	1495 Hwy 287 Broomfield 80020 CO <b>Facility ID:</b> 1325 <b>Event ID / Status:</b> 6215   Closed, 12121   Closed, Closed	S	0.36 / 1,912.86	406	<a href="#">1881</a>
<a href="#">395</a>	LST	City Of Broomfield Maintenance Facility	225 Commerce St Broomfield 80020 CO <b>Facility ID:</b> 8837 <b>Event ID / Status:</b> 6219   Closed	S	0.30 / 1,610.39	413	<a href="#">1885</a>
<a href="#">395</a>	SWF/LF	Broomfield Recycle Center/BRC	225 Commerce St Broomfield CO	S	0.30 / 1,610.39	413	<a href="#">1886</a>
<a href="#">395</a>	RECYCLING	City of Broomfield Recycle Center Tree Drop off Site	225 Commerce St Broomfield CO 80020 CO 80020	S	0.30 / 1,610.39	413	<a href="#">1887</a>
<a href="#">396</a>	SWF/LF	Fine Tuned Auto	205 Commerce Street Broomfield CO	S	0.32 / 1,714.22	413	<a href="#">1888</a>



<b>Map Key</b>	<b>DB</b>	<b>Company/Site Name</b>	<b>Address</b>	<b>Direction</b>	<b>Distance (mi/ft)</b>	<b>Elev Diff (ft)</b>	<b>Page Number</b>
<a href="#"><u>397</u></a>	CERCLIS	BROOMFIELD DUPLEX INDOOR AIR	12125 EMERALD LANE BROOMFIELD CO 80020  <i>Site EPA ID:</i> CON000803089	S	0.40 / 2,098.72	419	<a href="#"><u>1888</u></a>
<a href="#"><u>397</u></a>	SEMS ARCHIVE	BROOMFIELD DUPLEX INDOOR AIR	12125 EMERALD LANE BROOMFIELD CO 80020  <i>EPA ID:</i> CON000803089	S	0.40 / 2,098.72	419	<a href="#"><u>1889</u></a>
<a href="#"><u>398</u></a>	SWF/LF	Broomfield Auto Body Inc	185 Commerce St Broomfield CO	S	0.36 / 1,908.56	425	<a href="#"><u>1890</u></a>
<a href="#"><u>399</u></a>	SWF/LF	The Bonneville Shop	175 Commerce St Broomfield CO	S	0.38 / 2,009.26	428	<a href="#"><u>1890</u></a>
<a href="#"><u>400</u></a>	SWF/LF	All Seasons 4X4 & Auto Repair LLC	165 Commerce Street, Suite B Broomfield CO	S	0.39 / 2,073.96	435	<a href="#"><u>1891</u></a>
<a href="#"><u>401</u></a>	LST	Dick Howe	155 Commerce St Broomfield 80020 CO <i>Facility ID:</i> 12787 <i>Event ID   Status:</i> 2978   Closed	S	0.42 / 2,201.48	433	<a href="#"><u>1892</u></a>
<a href="#"><u>401</u></a>	SWF/LF	East of Sweden	155 Commerce Street Broomfield CO	S	0.42 / 2,201.48	433	<a href="#"><u>1893</u></a>
<a href="#"><u>401</u></a>	LUST TRUST	Dick Howe	155 Commerce St Broomfield CO 80020  <i>Facility ID   Event ID   Release Date:</i> 12787   2978   5/5/1994	S	0.42 / 2,201.48	433	<a href="#"><u>1894</u></a>
<a href="#"><u>402</u></a>	RCRA CORRACTS	CHEMICAL HANDLING CORPORATION	11811 UPHAM ST BROOMFIELD CO 80020-2710 <i>EPA Handler ID:</i> COD982581050	S	0.92 / 4,839.23	38	<a href="#"><u>1894</u></a>
<a href="#"><u>402</u></a>	HAZ CORRACT	CHEMICAL HANDLING CORPORATION	11811 UPHAM ST BROOMFIELD CO 80020	S	0.92 / 4,839.23	38	<a href="#"><u>1943</u></a>



## Executive Summary: Summary by Data Source

### Standard

#### Federal

##### **SEMS ARCHIVE - SEMS List 8R Archive Sites**

A search of the SEMS ARCHIVE database, dated Jan 25, 2023 has found that there are 4 SEMS ARCHIVE site(s) within approximately 0.50 miles of the project property.

<u>Equal/Higher Elevation</u>	<u>Address</u>	<u>Direction</u>	<u>Distance (mi/ft)</u>	<u>Map Key</u>
WAYNE DARLING RESIDENCE	10432 BASELINE RD LAFAYETTE CO 80026  <i>EPA ID: COD980667190</i>	S	0.33 / 1,747.22	<a href="#">57</a>
FOOTHILLS AUTO COMPANY	1690 S 112TH STREET, HIGHWAY 287 BOULDER CO 80302 <i>EPA ID: COD980959639</i>	S	0.03 / 168.53	<a href="#">226</a>
SUN CHEM CORP - GPI DIV	2310 W MIDWAY BLVD BROOMFIELD CO 80020  <i>EPA ID: COD085277754</i>	S	0.30 / 1,576.18	<a href="#">357</a>
BROOMFIELD DUPLEX INDOOR AIR	12125 EMERALD LANE BROOMFIELD CO 80020  <i>EPA ID: CON000803089</i>	S	0.40 / 2,098.72	<a href="#">397</a>

##### **CERCLIS - Comprehensive Environmental Response, Compensation and Liability Information System - CERCLIS**

A search of the CERCLIS database, dated Oct 25, 2013 has found that there are 4 CERCLIS site(s) within approximately 0.50 miles of the project property.

<u>Equal/Higher Elevation</u>	<u>Address</u>	<u>Direction</u>	<u>Distance (mi/ft)</u>	<u>Map Key</u>
WAYNE DARLING RESIDENCE	10432 BASELINE RD LAFAYETTE CO 80026  <i>Site EPA ID: COD980667190</i>	S	0.33 / 1,747.22	<a href="#">57</a>
FOOTHILLS AUTO COMPANY	1690 S 112TH STREET, HIGHWAY 287 BOULDER CO 80302 <i>Site EPA ID: COD980959639</i>	S	0.03 / 168.53	<a href="#">226</a>
SUN CHEM CORP - GPI DIV	2310 W MIDWAY BLVD BROOMFIELD CO 80020  <i>Site EPA ID: COD085277754</i>	S	0.30 / 1,576.18	<a href="#">357</a>
BROOMFIELD DUPLEX INDOOR AIR	12125 EMERALD LANE BROOMFIELD CO 80020  <i>Site EPA ID: CON000803089</i>	S	0.40 / 2,098.72	<a href="#">397</a>

##### **CERCLIS NFRAP - CERCLIS - No Further Remedial Action Planned**



A search of the CERCLIS NFRAP database, dated Oct 25, 2013 has found that there are 3 CERCLIS NFRAP site(s) within approximately 0.50 miles of the project property.

<u>Equal/Higher Elevation</u>	<u>Address</u>	<u>Direction</u>	<u>Distance (mi/ft)</u>	<u>Map Key</u>
WAYNE DARLING RESIDENCE	10432 BASELINE RD LAFAYETTE CO 80026  <i>Site EPA ID: COD980667190</i>	S	0.33 / 1,747.22	<a href="#">57</a>
FOOTHILLS AUTO COMPANY	1690 S 112TH STREET, HIGHWAY 287 BOULDER CO 80302 <i>Site EPA ID: COD980959639</i>	S	0.03 / 168.53	<a href="#">226</a>
SUN CHEM CORP - GPI DIV	2310 W MIDWAY BLVD BROOMFIELD CO 80020  <i>Site EPA ID: COD085277754</i>	S	0.30 / 1,576.18	<a href="#">357</a>

### **RCRA CORRACTS - RCRA CORRACTS-Corrective Action**

A search of the RCRA CORRACTS database, dated Jan 23, 2023 has found that there are 8 RCRA CORRACTS site(s) within approximately 1.00 miles of the project property.

<u>Equal/Higher Elevation</u>	<u>Address</u>	<u>Direction</u>	<u>Distance (mi/ft)</u>	<u>Map Key</u>
FRANCIS STREET CLEANERS	1152 FRANCIS ST LONGMONT CO 80501  <i>EPA Handler ID: COD981542483</i>	N	0.72 / 3,779.37	<a href="#">275</a>
LAMPLIGHTER CLEANERS INC	1678 N MAIN LONGMONT CO 80501  <i>EPA Handler ID: COD030433858</i>	N	0.06 / 304.36	<a href="#">304</a>
MICROSEMI CONSORTIUM FACILITY/MICROSEMI CONSORTIUM C/O BRIAN MCGINNIS (FMC CORP)	802 HOYT ST BROOMFIELD CO 80020  <i>EPA Handler ID: COR000012443</i>	S	0.69 / 3,632.62	<a href="#">340</a>
STORAGE TECHNOLOGY CORPORATION	2400 INDUSTRIAL LN BROOMFIELD CO 80020  <i>EPA Handler ID: COD053373510</i>	S	0.39 / 2,043.84	<a href="#">375</a>
CHEMICAL HANDLING CORPORATION	11811 UPHAM ST BROOMFIELD CO 80020-2710  <i>EPA Handler ID: COD982581050</i>	S	0.92 / 4,839.23	<a href="#">402</a>
<u>Lower Elevation</u>	<u>Address</u>	<u>Direction</u>	<u>Distance (mi/ft)</u>	<u>Map Key</u>
HITCHING POST CLEANERS	700 KEN PRATT BLVD LONGMONT CO 80501  <i>EPA Handler ID: COD040722514</i>	N	0.12 / 655.62	<a href="#">127</a>
SILVER RECOVERY ASSOCIATES	1110 DELAWARE AVE STE E LONGMONT CO 80501	N	0.44 / 2,342.93	<a href="#">135</a>



<u>Lower Elevation</u>	<u>Address</u>	<u>Direction</u>	<u>Distance (mi/ft)</u>	<u>Map Key</u>
	<i>EPA Handler ID: COD108493891</i>			
REM DEVELOPMENT INC	601 MAIN ST LONGMONT CO 80501	N	0.01 / 60.86	<a href="#">227</a>
	<i>EPA Handler ID: COD982589947</i>			

### **RCRA LQG - RCRA Generator List**

A search of the RCRA LQG database, dated Jan 23, 2023 has found that there are 1 RCRA LQG site(s) within approximately 0.25 miles of the project property.

<u>Equal/Higher Elevation</u>	<u>Address</u>	<u>Direction</u>	<u>Distance (mi/ft)</u>	<u>Map Key</u>
DHARMACON INC	2650 CRESCENT DR STE 100 LAFAYETTE CO 80026	S	0.17 / 899.02	<a href="#">144</a>
	<i>EPA Handler ID: COR000207209</i>			

### **RCRA SQG - RCRA Small Quantity Generators List**

A search of the RCRA SQG database, dated Jan 23, 2023 has found that there are 2 RCRA SQG site(s) within approximately 0.25 miles of the project property.

<u>Equal/Higher Elevation</u>	<u>Address</u>	<u>Direction</u>	<u>Distance (mi/ft)</u>	<u>Map Key</u>
GOOD SAMARITAN MEDICAL CENTER	200 EXEMPLA CIR LAFAYETTE CO 80026	S	0.13 / 701.71	<a href="#">124</a>
	<i>EPA Handler ID: COR000208462</i>			

<u>Lower Elevation</u>	<u>Address</u>	<u>Direction</u>	<u>Distance (mi/ft)</u>	<u>Map Key</u>
LOWE'S OF LONGMONT CO #1874	355 KEN PRATT BLVD LONGMONT CO 80501	N	0.19 / 993.40	<a href="#">108</a>
	<i>EPA Handler ID: COR000247486</i>			

### **RCRA VSQG - RCRA Very Small Quantity Generators List**

A search of the RCRA VSQG database, dated Jan 23, 2023 has found that there are 32 RCRA VSQG site(s) within approximately 0.25 miles of the project property.

<u>Equal/Higher Elevation</u>	<u>Address</u>	<u>Direction</u>	<u>Distance (mi/ft)</u>	<u>Map Key</u>
SAFEWAY STORE #1667	3333 ARAPAHOE RD #B ERIE CO 80516	S	0.11 / 575.82	<a href="#">23</a>
	<i>EPA Handler ID: COR000234740</i>			
WALMART SUPERCENTER #1045	745 N US HWY 287 LAFAYETTE CO 80026	S	0.09 / 494.24	<a href="#">37</a>
	<i>EPA Handler ID: COR000216259</i>			
ASPEN DENTAL	569 US HWY 287 LAFAYETTE CO 80026	S	0.04 / 227.98	<a href="#">41</a>
	<i>EPA Handler ID: COR000256891</i>			



<b><u>Equal/Higher Elevation</u></b>	<b><u>Address</u></b>	<b><u>Direction</u></b>	<b><u>Distance (mi/ft)</u></b>	<b><u>Map Key</u></b>
ENDOSCOPY CENTER OF THE ROCKIES - LAFAYETTE	1000 W SOUTH BOULDER RD STE 202 LAFAYETTE CO 80026 <b>EPA Handler ID: COR000246553</b>	S	0.23 / 1,205.64	<a href="#"><u>74</u></a>
CLINICAL RESEARCH OF THE ROCKIES	1000 W S BOULDER RD STE 200 LAFAYETTE CO 80026 <b>EPA Handler ID: COR000219691</b>	S	0.23 / 1,205.64	<a href="#"><u>74</u></a>
POWERBACK REHABILITATION LAFAYETTE	329 EXEMPLA CIR LAFAYETTE CO 80026 <b>EPA Handler ID: COR000240788</b>	S	0.24 / 1,256.74	<a href="#"><u>120</u></a>
KAISER PERMANENTE - ROCK CREEK MOB	280 EXEMPLA CIR LAFAYETTE CO 80026 <b>EPA Handler ID: COR000248419</b>	S	0.22 / 1,146.64	<a href="#"><u>133</u></a>
MINIMALLY INVASIVE SPINE INSTITUTE	300 EXEMPLA CIR #130 LAFAYETTE CO 80026 <b>EPA Handler ID: COR000246892</b>	S	0.16 / 849.71	<a href="#"><u>136</u></a>
BLUE CANYON TECHNOLOGIES	2550 CRESCENT DR LAFAYETTE CO 80026 <b>EPA Handler ID: COR000256503</b>	S	0.17 / 899.02	<a href="#"><u>143</u></a>
DIP N STRIP	1240 KIMBARK ST LONGMONT CO 80501 <b>EPA Handler ID: COD007085715</b>	N	0.10 / 507.66	<a href="#"><u>278</u></a>
THE PEAKS CARE CENTER	1440 COFFMAN ST LONGMONT CO 80501 <b>EPA Handler ID: COR000230953</b>	N	0.06 / 299.39	<a href="#"><u>293</u></a>
BEMORE ENTERPRISES INC	810 17TH AVE LONGMONT CO 80501 <b>EPA Handler ID: COR000004978</b>	N	0.20 / 1,039.56	<a href="#"><u>310</u></a>
ALBERTSONS #890	1750 N MAIN ST LONGMONT CO 80501 <b>EPA Handler ID: COR000206524</b>	N	0.00 / 1.28	<a href="#"><u>314</u></a>
COSMOPROF #86093	1834 MAIN ST STE 2 LONGMONT CO 80501 <b>EPA Handler ID: COR000252734</b>	N	0.05 / 275.75	<a href="#"><u>316</u></a>
LONGMONT VENTURES INC DBA JIFFY LUBE	1901 N MAIN LONGMONT CO 80501 <b>EPA Handler ID: COD149292898</b>	N	0.02 / 125.28	<a href="#"><u>318</u></a>
PENSKE AUTO CENTER	2151 N MAIN ST LONGMONT CO 80501 <b>EPA Handler ID: COR000003418</b>	N	0.11 / 585.24	<a href="#"><u>336</u></a>



<b><u>Equal/Higher Elevation</u></b>	<b><u>Address</u></b>	<b><u>Direction</u></b>	<b><u>Distance (mi/ft)</u></b>	<b><u>Map Key</u></b>
SYNTHIO CHEMICALS	580 BURBANK ST UNIT 105 BROOMFIELD CO 80020  <i>EPA Handler ID: COR000257428</i>	S	0.22 / 1,162.60	<a href="#"><u>344</u></a>
AIR SQUARED MANUFACTURING	510 BURBANK ST BROOMFIELD CO 80020  <i>EPA Handler ID: COD095159216</i>	S	0.23 / 1,234.53	<a href="#"><u>349</u></a>
SVE AUTOBODY	445-B ALTER ST BROOMFIELD CO 80020-1683  <i>EPA Handler ID: COR000004622</i>	S	0.09 / 484.26	<a href="#"><u>355</u></a>
COLORADO COLLISION REPAIR INC	2007 W MIDWAY BLVD BROOMFIELD CO 80020  <i>EPA Handler ID: COR000223164</i>	S	0.13 / 706.44	<a href="#"><u>360</u></a>
LIFE CARE CENTER OF LONGMONT	2451 PRATT ST LONGMONT CO 80501  <i>EPA Handler ID: COR000238634</i>	N	0.24 / 1,287.79	<a href="#"><u>366</u></a>
WALMART SUPERCENTER #5370	2514 MAIN ST LONGMONT CO 80504  <i>EPA Handler ID: COR000212118</i>	N	0.25 / 1,302.77	<a href="#"><u>384</u></a>
<b><u>Lower Elevation</u></b>	<b><u>Address</u></b>	<b><u>Direction</u></b>	<b><u>Distance (mi/ft)</u></b>	<b><u>Map Key</u></b>
ENDOSCOPY CENTER OF THE ROCKIES - LONGMONT	1551 PROFESSIONAL LN STE 295 LONGMONT CO 80501  <i>EPA Handler ID: COR000246579</i>	N	0.04 / 210.37	<a href="#"><u>80</u></a>
MOUNTAIN TRUCK & EQUIPMENT CO	717 S MAIN ST LONGMONT CO 80501-6429  <i>EPA Handler ID: CO0000077222</i>	N	0.03 / 153.50	<a href="#"><u>106</u></a>
FRONTIER HONDA	710 S MAIN LONGMONT CO 80501  <i>EPA Handler ID: COD174164327</i>	N	0.03 / 157.59	<a href="#"><u>111</u></a>
VALLEY FORD, INC.	600 S MAIN LONGMONT CO 80501  <i>EPA Handler ID: COD032110173</i>	N	0.03 / 140.58	<a href="#"><u>115</u></a>
ST VRAIN VALLEY SCHOOL DISTRICT	395 S PRATT PKWY LONGMONT CO 80501  <i>EPA Handler ID: COD010626331</i>	N	0.24 / 1,290.96	<a href="#"><u>137</u></a>
ABSS INC	510 2ND AVE LONGMONT CO 80501  <i>EPA Handler ID: CO0000024604</i>	N	0.06 / 336.21	<a href="#"><u>176</u></a>
SHERWIN WILLIAMS CO	825 N MAIN ST LONGMONT CO 80501	N	0.01 / 76.12	<a href="#"><u>249</u></a>



<u>Lower Elevation</u>	<u>Address</u>	<u>Direction</u>	<u>Distance (mi/ft)</u>	<u>Map Key</u>
	<i>EPA Handler ID: COD000694836</i>			
LONGMONT AUTO BODY & GLASS LLC	930 MAIN ST STE A LONGMONT CO 80501	N	0.04 / 206.14	<a href="#">255</a>
	<i>EPA Handler ID: COR000248690</i>			
FAMILY DOLLAR #5617	750 W 9TH ST LONGMONT CO 80501-4529	N	0.10 / 516.70	<a href="#">256</a>
	<i>EPA Handler ID: COR000237552</i>			
CALIBER COLLISION CENTER - LONGMONT	1135 KIMBARK ST LONGMONT CO 80501	N	0.04 / 221.93	<a href="#">271</a>
	<i>EPA Handler ID: COD983800723</i>			

### **RCRA NON GEN - RCRA Non-Generators**

A search of the RCRA NON GEN database, dated Jan 23, 2023 has found that there are 81 RCRA NON GEN site(s) within approximately 0.25 miles of the project property.

<u>Equal/Higher Elevation</u>	<u>Address</u>	<u>Direction</u>	<u>Distance (mi/ft)</u>	<u>Map Key</u>
ALEXANDER DAWSON SCHOOL	4801 N 107TH ST LAFAYETTE CO 80026	W	0.15 / 791.48	<a href="#">2</a>
	<i>EPA Handler ID: COD078361938</i>			
EQUILON ENTRPRS LLC DBA SHELL OIL	3334 ARAPAHOE RD SHELL SERVICE STN SAP 119745 BOULDER CO 80301	S	0.04 / 196.70	<a href="#">24</a>
	<i>EPA Handler ID: COR000214015</i>			
DESIGN FABRICATORS INC	555 ASPEN RIDGE DR LAFAYETTE CO 80026	S	0.21 / 1,094.94	<a href="#">44</a>
	<i>EPA Handler ID: COR000000141</i>			
JOHNS CLEANERS INC	440 BLACK DIAMOND DR LAFAYETTE CO 80026	S	0.08 / 406.85	<a href="#">45</a>
	<i>EPA Handler ID: COR000208637</i>			
BP FACILITY #70489	1285 BASELINE RD LAFAYETTE CO 80026	S	0.09 / 487.56	<a href="#">47</a>
	<i>EPA Handler ID: COR000209361</i>			
WAL-MART #1045	300 WANEKA PKWY LAFAYETTE CO 80026	S	0.23 / 1,190.99	<a href="#">66</a>
	<i>EPA Handler ID: COR000005694</i>			
SUKIS (PRO) CLEANERS	313 WANEKA PKWY LAFAYETTE CO 80026	S	0.18 / 969.39	<a href="#">67</a>
	<i>EPA Handler ID: COR000215202</i>			
HORIZON CLEANERS	400 W S BOULDER RD LAFAYETTE CO 80026	S	0.21 / 1,127.93	<a href="#">79</a>
	<i>EPA Handler ID: COD982588626</i>			



<b><u>Equal/Higher Elevation</u></b>	<b><u>Address</u></b>	<b><u>Direction</u></b>	<b><u>Distance (mi/ft)</u></b>	<b><u>Map Key</u></b>
ACME TECH	520 STACY CT #C LAFAYETTE CO 80026  <i>EPA Handler ID: COR000202820</i>	S	0.07 / 392.92	<a href="#"><u>83</u></a>
ACME TECHNOLOGY	1505 COAL CREEK DR LAFAYETTE CO 80026  <i>EPA Handler ID: COR000213843</i>	S	0.12 / 613.60	<a href="#"><u>84</u></a>
COAL CREEK AMBULATORY SURGERY CENTER	130 OLD LARAMIE TRL LAFAYETTE CO 80026  <i>EPA Handler ID: COR000246462</i>	S	0.22 / 1,150.27	<a href="#"><u>88</u></a>
DHARMACON INC	2600 CAMPUS DR STE C1 & E LAFAYETTE CO 80026  <i>EPA Handler ID: COR000213959</i>	S	0.08 / 447.81	<a href="#"><u>146</u></a>
URSA MAJOR TECHNOLOGIES	2600 CAMPUS DR STE C LAFAYETTE CO 80026  <i>EPA Handler ID: COR000251850</i>	S	0.08 / 447.81	<a href="#"><u>146</u></a>
BALL AEROSPACE & TECHNOLOGIES CORP	2675 CRESCENT DR LAFAYETTE CO 80026  <i>EPA Handler ID: COR000230235</i>	S	0.09 / 486.61	<a href="#"><u>153</u></a>
MEYER OIL COMPANY INC	858 3RD AVE LONGMONT CO 80501  <i>EPA Handler ID: COD983774472</i>	N	0.20 / 1,049.95	<a href="#"><u>191</u></a>
TRENWA INC	11363 DILLON RD UNIT A BROOMFIELD CO 80020  <i>EPA Handler ID: COR000014993</i>	S	0.24 / 1,257.63	<a href="#"><u>211</u></a>
PAK-RAT BATTERIES	11363 DILLON RD UNIT B BROOMFIELD CO 80020  <i>EPA Handler ID: COR000015008</i>	S	0.24 / 1,257.63	<a href="#"><u>211</u></a>
DUALMATIC MANUFACTURING CO INC	1241 N KIMBARK LONGMONT CO 80501  <i>EPA Handler ID: COD007087240</i>	N	0.05 / 266.03	<a href="#"><u>276</u></a>
CURTS CLEANERS LTD	504 MOUNTAIN VIEW AVE LONGMONT CO 80501  <i>EPA Handler ID: COR000214262</i>	N	0.05 / 286.61	<a href="#"><u>282</u></a>
HAJEK CHEVROLET- OLDSMOBILE INC	1330 N MAIN ST LONGMONT CO 80501  <i>EPA Handler ID: COD032111304</i>	N	0.04 / 191.88	<a href="#"><u>289</u></a>
COLORADO STONE CO	1635 MAIN ST LONGMONT CO 80501  <i>EPA Handler ID: COR000212902</i>	N	0.03 / 154.57	<a href="#"><u>301</u></a>



<b><u>Equal/Higher Elevation</u></b>	<b><u>Address</u></b>	<b><u>Direction</u></b>	<b><u>Distance (mi/ft)</u></b>	<b><u>Map Key</u></b>
LAMPLIGHTER CLEANERS INC	1678 N MAIN LONGMONT CO 80501  <i>EPA Handler ID: COD030433858</i>	N	0.06 / 304.36	<a href="#"><u>304</u></a>
MAJOR MEDICAL SUPPLY LONGMONT	1649 MAIN ST LONGMONT CO 80501  <i>EPA Handler ID: COD983802133</i>	N	0.01 / 78.25	<a href="#"><u>307</u></a>
AMOCO OIL 3713	1700 N MAIN LONGMONT CO 80501  <i>EPA Handler ID: COD983785684</i>	N	0.01 / 71.21	<a href="#"><u>309</u></a>
LONG MOTOR COMPANY	1935 MAIN ST LONGMONT CO 80501  <i>EPA Handler ID: COD982590820</i>	N	0.02 / 97.19	<a href="#"><u>321</u></a>
ECONO LUBE N' TUNE #4231	1020 HWY 287 BROOMFIELD CO 80020  <i>EPA Handler ID: COR000006080</i>	S	0.03 / 151.82	<a href="#"><u>325</u></a>
ESPRIT CLEANERS	2130 N MAIN ST #10 LONGMONT CO 80501  <i>EPA Handler ID: COR000015578</i>	N	0.07 / 358.09	<a href="#"><u>333</u></a>
HORIZON PARK CLEANERS	2255 N MAIN LONGMONT CO 80501  <i>EPA Handler ID: COD981551872</i>	N	0.02 / 92.47	<a href="#"><u>343</u></a>
HORIZON PARK SHOPPING CENTER	2255 N MAIN ST AREA B LONGMONT CO 80501  <i>EPA Handler ID: COD983769639</i>	N	0.02 / 92.47	<a href="#"><u>343</u></a>
HUNTER DOUGLAS WINDOW FASHIONS	601 ALTER ST BROOMFIELD CO 80020  <i>EPA Handler ID: COD130866239</i>	S	0.09 / 489.16	<a href="#"><u>345</u></a>
B AND B RADIATOR	555 ALTER ST UNIT 9-11 BROOMFIELD CO 80020  <i>EPA Handler ID: COR000205237</i>	S	0.08 / 428.99	<a href="#"><u>347</u></a>
A-1 CAR CARE INC	555 ALTER ST UNIT 1 BROOMFIELD CO 80020  <i>EPA Handler ID: COD982595308</i>	S	0.08 / 428.99	<a href="#"><u>347</u></a>
AAA RADIATOR & AUTO SERVICE	555 ALTER #7 BROOMFIELD CO 80020  <i>EPA Handler ID: COD983773946</i>	S	0.08 / 428.99	<a href="#"><u>347</u></a>
VELIE CIRCUITS OF COLORADO INC	555 ALTER ST UNIT 19 BROOMFIELD CO 80020  <i>EPA Handler ID: COD177307311</i>	S	0.08 / 428.99	<a href="#"><u>347</u></a>



<b><u>Equal/Higher Elevation</u></b>	<b><u>Address</u></b>	<b><u>Direction</u></b>	<b><u>Distance (mi/ft)</u></b>	<b><u>Map Key</u></b>
NORTH AMERICAN TECHNOLOGY EXCHANGE	500 BURBANK ST STE A BROOMFIELD CO 80020  <i>EPA Handler ID: COR000224840</i>	S	0.20 / 1,073.88	<a href="#"><u>350</u></a>
WEJ-IT CORPORATION	500 ALTER ST BROOMFIELD CO 80020  <i>EPA Handler ID: COD007065899</i>	S	0.06 / 331.55	<a href="#"><u>351</u></a>
PRECISION INTERCONNECT	2275A W MIDWAY BLVD BROOMFIELD CO 80038  <i>EPA Handler ID: COD982592172</i>	S	0.19 / 993.58	<a href="#"><u>354</u></a>
STORM PRODUCTS, CO.	452 BURBANK ST BROOMFIELD CO 80020  <i>EPA Handler ID: COD044716629</i>	S	0.21 / 1,129.52	<a href="#"><u>356</u></a>
HUNTER DOUGLAS WINDOW FASHIONS	452 BURBANK ST BROOMFIELD CO 80020  <i>EPA Handler ID: COD040711806</i>	S	0.21 / 1,129.52	<a href="#"><u>356</u></a>
CENTURY 1 CHEVROLET	2005 MIDWAY BLVD BROOMFIELD CO 80020  <i>EPA Handler ID: COD002802767</i>	S	0.10 / 504.34	<a href="#"><u>362</u></a>
PHILLIPS PETROLEUM CO SS# 27244	1760 W MIDWAY BROOMFIELD CO 80020  <i>EPA Handler ID: COD983795204</i>	S	0.04 / 199.77	<a href="#"><u>370</u></a>
EQUILON ENTERPRISES LLC DBA SHELL OIL	425 HWY 287 SHELL STATION SAP 120206 BROOMFIELD CO 80020 <i>EPA Handler ID: COD983788142</i>	S	0.04 / 214.00	<a href="#"><u>371</u></a>
BESTOP INC	2100 W MIDWAY BLVD BOULDER CO 80020  <i>EPA Handler ID: COR000202770</i>	S	0.14 / 764.45	<a href="#"><u>372</u></a>
SUN CHEMICAL CORP - GPI DIVISION	2135 ABBOTT AVE BROOMFIELD CO 80020  <i>EPA Handler ID: COD085277754</i>	S	0.17 / 892.60	<a href="#"><u>377</u></a>
TARGET STORE #951	1660 W MIDWAY BLVD BROOMFIELD CO 80020  <i>EPA Handler ID: CO0000324228</i>	S	0.14 / 751.12	<a href="#"><u>379</u></a>
APPLE MARYS LAUNDRY	300 NICKLE ST UNIT 23 BROOMFIELD CO 80020  <i>EPA Handler ID: COD981540982</i>	S	0.18 / 954.83	<a href="#"><u>380</u></a>
STORAGE TECHNOLOGY CORPORATION	2115 ABBOT ST & OTHERS BROOMFIELD CO 80020  <i>EPA Handler ID: COD000644211</i>	S	0.15 / 801.55	<a href="#"><u>381</u></a>



<b><u>Lower Elevation</u></b>	<b><u>Address</u></b>	<b><u>Direction</u></b>	<b><u>Distance (mi/ft)</u></b>	<b><u>Map Key</u></b>
ENSCO FIELD SERVICES	8776 N 107TH LONGMONT CO 80501  <i>EPA Handler ID: COR000002477</i>	N	0.07 / 357.92	<a href="#"><u>61</u></a>
FRONT RANGE ORTHOPEDIC SURGERY CENTER LLC	1551 PROFESSIONAL LN STE 100 LONGMONT CO 80501  <i>EPA Handler ID: COR000246686</i>	N	0.04 / 210.37	<a href="#"><u>80</u></a>
HORSELESS CARRIAGE	1125 S MAIN LONGMONT CO 80501  <i>EPA Handler ID: COD982648321</i>	N	0.01 / 32.90	<a href="#"><u>95</u></a>
REGIONAL TRANSPORTATION DIST.	815 S MAIN LONGMONT CO 80501  <i>EPA Handler ID: COD981548084</i>	N	0.04 / 193.72	<a href="#"><u>102</u></a>
BP FACILITY #31036	844 KEN PRATT BLVD LONGMONT CO 80501  <i>EPA Handler ID: COD983787847</i>	N	0.22 / 1,166.79	<a href="#"><u>123</u></a>
M C MOTORS - JOHN'S DETAILING	250 S MAIN ST LONGMONT CO 80233  <i>EPA Handler ID: COD983785262</i>	N	0.03 / 179.39	<a href="#"><u>126</u></a>
HITCHING POST CLEANERS	700 KEN PRATT BLVD LONGMONT CO 80501  <i>EPA Handler ID: COD040722514</i>	N	0.12 / 655.62	<a href="#"><u>127</u></a>
ROCKY MOUNTAIN PAINT & BODY	230 S MAIN ST LONGMONT CO 80501  <i>EPA Handler ID: COD064077167</i>	N	0.04 / 189.11	<a href="#"><u>128</u></a>
WASTE OIL RECOVERY INC	116-1/2 S MAIN ST #2 LONGMONT CO 80501  <i>EPA Handler ID: COT090010000</i>	N	0.02 / 89.66	<a href="#"><u>148</u></a>
MAZDA OF LONGMONT INC	116 S MAIN ST LONGMONT CO 80501  <i>EPA Handler ID: COD069710457</i>	N	0.02 / 89.66	<a href="#"><u>148</u></a>
MIDWEST AUTO BODY INC	116-1/2 S MAIN ST #1 LONGMONT CO 80501  <i>EPA Handler ID: COD983798877</i>	N	0.02 / 89.66	<a href="#"><u>148</u></a>
MAZDA OF LONGMONT INC	104 S MAIN ST LONGMONT CO 80501  <i>EPA Handler ID: COD982581886</i>	N	0.05 / 290.05	<a href="#"><u>149</u></a>
R & D COATINGS INC	63 S PRATT PKWY UNIT A LONGMONT CO 80501  <i>EPA Handler ID: COR000004127</i>	N	0.25 / 1,322.40	<a href="#"><u>150</u></a>



<b><u>Lower Elevation</u></b>	<b><u>Address</u></b>	<b><u>Direction</u></b>	<b><u>Distance (mi/ft)</u></b>	<b><u>Map Key</u></b>
AAA WASTE OIL RECOVERY	10 MAIN ST UNIT F LONGMONT CO 80501-6200  <i>EPA Handler ID: COR000006619</i>	N	0.02 / 118.52	<a href="#"><u>155</u></a>
GT BICYCLES, INC	711 1ST AVE LONGMONT CO 80501  <i>EPA Handler ID: COD983802901</i>	N	0.10 / 522.07	<a href="#"><u>160</u></a>
LONGMONT FOODS INC	149 KIMBARK LONGMONT CO 80502  <i>EPA Handler ID: COD983789702</i>	N	0.06 / 330.85	<a href="#"><u>166</u></a>
BUTTERBALL LLC	150 MAIN ST LONGMONT CO 80501  <i>EPA Handler ID: COD097666416</i>	N	0.01 / 70.04	<a href="#"><u>167</u></a>
ACCURATE PLASTICS & ENG INC	141 PRATT ST LONGMONT CO 80501  <i>EPA Handler ID: COD062746300</i>	N	0.25 / 1,300.91	<a href="#"><u>168</u></a>
KERR'S COTTON CREATIONS INC	145 PRATT ST LONGMONT CO 80501  <i>EPA Handler ID: COD983795006</i>	N	0.25 / 1,296.27	<a href="#"><u>171</u></a>
DIAMOND VOGEL PAINTS	300 2ND AVE LONGMONT CO 80501  <i>EPA Handler ID: COD030457980</i>	N	0.22 / 1,151.12	<a href="#"><u>172</u></a>
JERRY'S TIRE & AUTO SERVICE	226 KIMBARK ST LONGMONT CO 80501  <i>EPA Handler ID: COD010638740</i>	N	0.08 / 405.98	<a href="#"><u>175</u></a>
CHEVRON USA INC LONGMONT BULK PLANT	275 THIRD AVE LONGMONT CO 80501  <i>EPA Handler ID: COT000644468</i>	N	0.24 / 1,290.54	<a href="#"><u>184</u></a>
RODRIGUEZ BODY SHOP INC	324 THIRD AVE LONGMONT CO 80501  <i>EPA Handler ID: COR000215079</i>	N	0.18 / 972.81	<a href="#"><u>186</u></a>
FIRESTONE SERVICE CENTER	540 MAIN ST LONGMONT CO 80501  <i>EPA Handler ID: COD983779331</i>	N	0.01 / 78.09	<a href="#"><u>225</u></a>
REM DEVELOPMENT INC	601 MAIN ST LONGMONT CO 80501  <i>EPA Handler ID: COD982589947</i>	N	0.01 / 60.86	<a href="#"><u>227</u></a>
US WEST COMMUNICATIONS (LONGMONT CENTRAL	605 COFFMAN LONGMONT CO 80501  <i>EPA Handler ID: COD000776302</i>	N	0.08 / 399.29	<a href="#"><u>229</u></a>



<u>Lower Elevation</u>	<u>Address</u>	<u>Direction</u>	<u>Distance (mi/ft)</u>	<u>Map Key</u>
MOUSE HOUSE	619 COFFMAN ST LONGMONT CO 80501  <i>EPA Handler ID: CO0001018894</i>	N	0.09 / 463.31	<a href="#">231</a>
DIAMOND SHAMROCK - COLORADO DIV	839 MAIN ST LONGMONT CO 80538  <i>EPA Handler ID: COR000006601</i>	N	0.02 / 93.19	<a href="#">250</a>
AUTO REMODELING	930 MAIN ST UNIT B LONGMONT CO 80501  <i>EPA Handler ID: COD983800491</i>	N	0.04 / 206.14	<a href="#">255</a>
AA BEST BATTERY BUY	936 N MAIN ST LONGMONT CO 80501  <i>EPA Handler ID: COD983796509</i>	N	0.02 / 100.02	<a href="#">260</a>
MAIN STREET CLEANERS	936 MAIN ST STE A LONGMONT CO 80501  <i>EPA Handler ID: COR000211482</i>	N	0.02 / 100.02	<a href="#">260</a>
NEW METHOD CLEANERS OF LONGMONT INC	620 10TH AVE LONGMONT CO 80501-4534  <i>EPA Handler ID: CO0000369454</i>	N	0.05 / 276.76	<a href="#">261</a>
JET STRIP	1011 MAIN ST LONGMONT CO 80501  <i>EPA Handler ID: COR000009985</i>	N	0.02 / 118.41	<a href="#">262</a>
AUTOZONE #0808	1210 MAIN ST LONGMONT CO 80501  <i>EPA Handler ID: COR000251702</i>	N	0.04 / 194.08	<a href="#">273</a>

### **RCRA CONTROLS - RCRA Sites with Controls**

A search of the RCRA CONTROLS database, dated Jan 23, 2023 has found that there are 1 RCRA CONTROLS site(s) within approximately 0.50 miles of the project property.

<u>Equal/Higher Elevation</u>	<u>Address</u>	<u>Direction</u>	<u>Distance (mi/ft)</u>	<u>Map Key</u>
LAMPLIGHTER CLEANERS INC	1678 N MAIN LONGMONT CO 80501  <i>EPA Handler ID: COD030433858</i>	N	0.06 / 304.36	<a href="#">304</a>

### **ERNS - Emergency Response Notification System**

A search of the ERNS database, dated Jan 16, 2023 has found that there are 11 ERNS site(s) within approximately 0.02 miles of the project property.

<u>Equal/Higher Elevation</u>	<u>Address</u>	<u>Direction</u>	<u>Distance (mi/ft)</u>	<u>Map Key</u>
	BASELINE RD AT HWY287 LAFAYETTE CO	S	0.01 / 32.44	<a href="#">54</a>



<u>Equal/Higher Elevation</u>	<u>Address</u>	<u>Direction</u>	<u>Distance (mi/ft)</u>	<u>Map Key</u>
	<b><i>NRC Report No: 394793</i></b>			
	MOUNTAINVIEW AND MAIN ST LONG MONT CO	N	0.00 / 9.03	<a href="#"><u>279</u></a>
	<b><i>NRC Report No: 530898</i></b>			
	1935 NORTH MAIN LONGMONT CO	N	0.02 / 97.19	<a href="#"><u>321</u></a>
	<b><i>NRC Report No: 431124</i></b>			
	HWY 287 & 5TH AVE BROOMFIELD CO	S	0.01 / 43.09	<a href="#"><u>352</u></a>
	<b><i>NRC Report No: 812167</i></b>			
<u>Lower Elevation</u>	<u>Address</u>	<u>Direction</u>	<u>Distance (mi/ft)</u>	<u>Map Key</u>
	US 287 (800 SOUTH MAIN STREET) SOUTHBOUND LANE LONGMOUNT CO	N	0.01 / 27.55	<a href="#"><u>105</u></a>
	<b><i>NRC Report No: 488701</i></b>			
	150 MAINE STREET LONGMONT CO	N	0.01 / 70.04	<a href="#"><u>167</u></a>
	<b><i>NRC Report No: 570757</i></b>			
	150 MAIN ST LONGMONT CO	N	0.01 / 70.04	<a href="#"><u>167</u></a>
	<b><i>NRC Report No: 326592</i></b>			
	150 MAIN ST LONGMONT CO 80502	N	0.01 / 70.04	<a href="#"><u>167</u></a>
	<b><i>NRC Report No: 302155</i></b>			
	LONGMONT FOODS 150 MAIN ST LONGMONT CO 80502	N	0.01 / 70.04	<a href="#"><u>167</u></a>
	<b><i>NRC Report No: 294254</i></b>			
	150 MAIN ST. LONG MONT CO 80501	N	0.01 / 70.04	<a href="#"><u>167</u></a>
	<b><i>NRC Report No: 197445</i></b>			
	150 MAIN ST LONGMOUNT CO 80501	N	0.01 / 70.04	<a href="#"><u>167</u></a>
	<b><i>NRC Report No: 327808</i></b>			

### **FED BROWNFIELDS - The Assessment, Cleanup and Redevelopment Exchange System (ACRES) Brownfield Database**

A search of the FED BROWNFIELDS database, dated Sep 13, 2022 has found that there are 1 FED BROWNFIELDS site(s) within approximately 0.50 miles of the project property.



<u>Lower Elevation</u>	<u>Address</u>	<u>Direction</u>	<u>Distance (mi/ft)</u>	<u>Map Key</u>
705 Main Street LLC	705 Main Street Longmont CO 80501	N	0.01 / 51.71	<a href="#">235</a>
<b>Property ID: 81067</b>				

## State

### **SWF/LF - Solid Waste Facilities and Landfills**

A search of the SWF/LF database, dated Nov 4, 2022 has found that there are 40 SWF/LF site(s) within approximately 0.50 miles of the project property.

<u>Equal/Higher Elevation</u>	<u>Address</u>	<u>Direction</u>	<u>Distance (mi/ft)</u>	<u>Map Key</u>
DISCOUNT TIRE (LAFAYETTE)	740 N HIGHWAY 287 LAFAYETTE CO	S	0.05 / 241.92	<a href="#">36</a>
Sherwin-Williams #3485	670 N. Hwy 287 Lafayette CO	S	0.04 / 209.07	<a href="#">39</a>
Just Brakes 044	200 N. US Hwy 287 Lafayette CO	S	0.04 / 210.88	<a href="#">58</a>
Private Property	1010 Delphi Drive Lafayette CO	S	0.33 / 1,742.46	<a href="#">62</a>
Jax #6 (JLF)	400 W. South Boulder Road Lafayette CO	S	0.21 / 1,127.93	<a href="#">79</a>
Christian Brothers Automotive	517 Stacy Court Boulder CO	S	0.04 / 198.26	<a href="#">82</a>
MOMENTUM RECYCLING	11331 Dillon Rd Broomfield CO	S	0.14 / 713.80	<a href="#">213</a>
Lara Tire Shop	1327 Coffman Street Longmont CO	N	0.09 / 452.56	<a href="#">286</a>
Mobile Tire Shop	1401 Main Street, Unit C Longmont CO	N	0.04 / 187.99	<a href="#">291</a>
El Gallito Tires	1401 Main St. Unit A Longmont CO	N	0.04 / 187.99	<a href="#">291</a>



<b><u>Equal/Higher Elevation</u></b>	<b><u>Address</u></b>	<b><u>Direction</u></b>	<b><u>Distance (mi/ft)</u></b>	<b><u>Map Key</u></b>
STT Enterprises, Inc. dba Carworks of Longmont	1406 Coffman St. Longmont CO	N	0.05 / 257.19	<a href="#"><u>292</u></a>
Broomfield Landfill	Northeast corner of HWY 287 and Miramonte Blvd Broomfield CO	S	0.00 / 5.00	<a href="#"><u>315</u></a>
DISCOUNT TIRE - 1050 HWY 287, BROOMFIELD	1050 HWY 287 BROOMFIELD CO	S	0.03 / 171.52	<a href="#"><u>323</u></a>
BRIDGESTONE RETAIL OPERATIONS, LLC dba TIRES PLUS # 8192	2060 MAIN STREET LONGMONT CO	N	0.00 / 22.66	<a href="#"><u>324</u></a>
Finn Mototech	555 Alter Street Unit 7 Broomfield CO	S	0.08 / 428.99	<a href="#"><u>347</u></a>
Autosport Werks	465 Alter Street, Unit B Broomfield CO	S	0.09 / 490.69	<a href="#"><u>353</u></a>
SVE Autobody	465 Alter Street, Unit A Broomfield CO	S	0.09 / 490.69	<a href="#"><u>353</u></a>
Colorado Collision Repair, Inc.	2007 W. Midway Blvd. Broofield CO	S	0.13 / 706.44	<a href="#"><u>360</u></a>
Mag-Co Car Care	2005 W Midway Boulevard # E Broomfield CO	S	0.10 / 504.34	<a href="#"><u>362</u></a>
Rocky Mountain Tire & Auto	2005 W MIDWAY BLVD BROOMFIELD CO	S	0.10 / 504.34	<a href="#"><u>362</u></a>
Sill-TerHar Volvo, Jaguar, Lamborghini, Aston Martin	125 Alter Street Broomfield CO	S	0.23 / 1,235.70	<a href="#"><u>383</u></a>
Broomfield Auto Service Center, Inc. dba Broomfield Auto Service	137 Nickel Street Broomfield CO	S	0.18 / 944.14	<a href="#"><u>385</u></a>
Sill-TerHar Motors Ford	190 Alter Street Broomfield CO	S	0.30 / 1,566.21	<a href="#"><u>387</u></a>



<b><u>Equal/Higher Elevation</u></b>	<b><u>Address</u></b>	<b><u>Direction</u></b>	<b><u>Distance (mi/ft)</u></b>	<b><u>Map Key</u></b>
Sill-TerHar Motors (Mazda)	1480 W 1st Avenue Broomfield CO	S	0.23 / 1,238.48	<a href="#"><u>389</u></a>
Broomfield Recycle Center/BRC	225 Commerce St Broomfield CO	S	0.30 / 1,610.39	<a href="#"><u>395</u></a>
Fine Tuned Auto	205 Commerce Street Broomfield CO	S	0.32 / 1,714.22	<a href="#"><u>396</u></a>
Broomfield Auto Body Inc	185 Commerce St Broomfield CO	S	0.36 / 1,908.56	<a href="#"><u>398</u></a>
The Bonneville Shop	175 Commerce St Broomfield CO	S	0.38 / 2,009.26	<a href="#"><u>399</u></a>
All Seasons 4X4 & Auto Repair LLC	165 Commerce Street, Suite B Broomfield CO	S	0.39 / 2,073.96	<a href="#"><u>400</u></a>
East of Sweden	155 Commerce Street Broomfield CO	S	0.42 / 2,201.48	<a href="#"><u>401</u></a>

<b><u>Lower Elevation</u></b>	<b><u>Address</u></b>	<b><u>Direction</u></b>	<b><u>Distance (mi/ft)</u></b>	<b><u>Map Key</u></b>
PEERLESS TYRE CO dba PEERLESS TIRES FOR LESS - 1380 S MAIN - Boulder	1380 S MAIN LONGMONT CO	N	0.03 / 170.63	<a href="#"><u>86</u></a>
Myklyn Tires Inc dba Big O Tires	1205 South Main Street Longmont CO	N	0.03 / 158.06	<a href="#"><u>90</u></a>
STUNT GUYS, INC dba FRONTIER HONDA	710 S MAIN STREET LONGMONT CO	N	0.03 / 157.59	<a href="#"><u>111</u></a>
Les Schwab Tire Center - Boulder	633 South Emery St. Longmont CO	N	0.10 / 538.21	<a href="#"><u>112</u></a>
Stevinson Hyundai of Longmont	600 S Main Longmont CO	N	0.03 / 140.58	<a href="#"><u>115</u></a>
WILLIAM VAN DUNK dba VINTAGE VOLVO SHOP	222 S MAIN ST #18 LONGMONT CO	N	0.03 / 165.75	<a href="#"><u>129</u></a>



<u>Lower Elevation</u>	<u>Address</u>	<u>Direction</u>	<u>Distance (mi/ft)</u>	<u>Map Key</u>
Longmont Tire Service LLC	218 South Main St Longmont CO	N	0.02 / 112.96	<a href="#">130</a>
Hayes Automotive Inc.	190 S. Main Street Longmont CO	N	0.04 / 210.56	<a href="#">131</a>
Moxie Motors Inc	125 S MAIN ST LONGMONT CO	N	0.00 / 15.28	<a href="#">140</a>
You Sell Auto	125 S MAIN ST LONGMONT CO	N	0.00 / 15.28	<a href="#">140</a>

### **RECYCLING - Registered Recycling Facilities**

A search of the RECYCLING database, dated Mar 13, 2023 has found that there are 2 RECYCLING site(s) within approximately 0.50 miles of the project property.

<u>Equal/Higher Elevation</u>	<u>Address</u>	<u>Direction</u>	<u>Distance (mi/ft)</u>	<u>Map Key</u>
Momentum Recycling	1131 DillonRd. Broomfield CO 80020 CO 80020	S	0.14 / 713.80	<a href="#">213</a>
City of Broomfield Recycle Center Tree Drop off Site	225 Commerce St Broomfield CO 80020 CO 80020	S	0.30 / 1,610.39	<a href="#">395</a>

### **LST - Leaking Storage Tanks**

A search of the LST database, dated Feb 1, 2023 has found that there are 113 LST site(s) within approximately 0.50 miles of the project property.

<u>Equal/Higher Elevation</u>	<u>Address</u>	<u>Direction</u>	<u>Distance (mi/ft)</u>	<u>Map Key</u>
C & M Concrete	4700 N 109th Ave Lafayette 80026 CO  <i>Facility ID: 824</i> <i>Event ID   Status: 593   Closed</i>	SSW	0.25 / 1,317.38	<a href="#">1</a>
Echternacht Excavating	2395 N 107th St Lafayette 80026 CO  <i>Facility ID: 18842</i> <i>Event ID   Status: Closed, 10975   Closed</i>	S	0.03 / 149.27	<a href="#">20</a>
Circle K Store #2709895	3334 Arapahoe Rd Erie 80516 CO  <i>Facility ID: 15306</i> <i>Event ID   Status: 13770   Closed, Closed</i>	S	0.04 / 196.70	<a href="#">24</a>



<u>Equal/Higher Elevation</u>	<u>Address</u>	<u>Direction</u>	<u>Distance (mi/ft)</u>	<u>Map Key</u>
Yellow Transportation System Inc	600 N 107th St Lafayette 80026 CO  <b>Facility ID:</b> 3731 <b>Event ID   Status:</b> 6008   Closed	S	0.00 / 23.58	<a href="#">40</a>
Twin Star Energy #513	1285 W Baseline Rd Lafayette 80026 CO  <b>Facility ID:</b> 14447 <b>Event ID   Status:</b> Closed	S	0.09 / 487.56	<a href="#">47</a>
Former Service Station	991 W Baseline Rd Lafayette 80026 CO  <b>Facility ID:</b> 16071 <b>Event ID   Status:</b> 9361   Closed	S	0.05 / 285.93	<a href="#">49</a>
Video Pit Stop	508 W Baseline Lafayette 80026 CO  <b>Facility ID:</b> 11256 <b>Event ID   Status:</b> 8808   Implementing CAP	S	0.31 / 1,656.54	<a href="#">50</a>
T3 Gas And Food	508 W Baseline Rd Lafayette 80026 CO  <b>Facility ID:</b> 3906 <b>Event ID   Status:</b> 9221   Closed, 3293   Closed, 12904   Implementing CAP	S	0.31 / 1,656.54	<a href="#">50</a>
Ray C Imel	408 Baseline Rd Lafayette 80026 CO  <b>Facility ID:</b> 14184 <b>Event ID   Status:</b> 6172   Closed	S	0.38 / 2,011.45	<a href="#">51</a>
Lafayette U-Pump-It #807	610 W Baseline Rd Lafayette 80026 CO  <b>Facility ID:</b> 11315 <b>Event ID   Status:</b> 8222   Implementing CAP, 8396   Closed, Closed	S	0.27 / 1,411.35	<a href="#">52</a>
BatBob	404 W Baseline Rd Lafayette 80026 CO  <b>Facility ID:</b> 19697 <b>Event ID   Status:</b> 12207   Closed	S	0.41 / 2,147.18	<a href="#">53</a>
Public Works Shop	1100 W Baseline Rd Lafayette 80026 CO  <b>Facility ID:</b> 8548 <b>Event ID   Status:</b> 4071   Closed	S	0.03 / 175.06	<a href="#">55</a>
My Goods Market #6538	290 N Hwy 287 Lafayette 80026 CO  <b>Facility ID:</b> 14483 <b>Event ID   Status:</b> 17101   Assessment	S	0.05 / 243.20	<a href="#">56</a>
Daily Rental	503 S Public Rd Lafayette 80026 CO  <b>Facility ID:</b> 3209 <b>Event ID   Status:</b> 1259   Closed	S	0.50 / 2,625.51	<a href="#">59</a>
Conoco #6373	802 S Public Rd Lafayette 80026 CO  <b>Facility ID:</b> 2382 <b>Event ID   Status:</b> 4475   Closed	S	0.46 / 2,420.41	<a href="#">63</a>



<u>Equal/Higher Elevation</u>	<u>Address</u>	<u>Direction</u>	<u>Distance (mi/ft)</u>	<u>Map Key</u>
Corner Store - CO0007	585 W South Boulder Rd Lafayette 80026 CO <b>Facility ID:</b> 15825 <b>Event ID   Status:</b> Closed, Closed, 13976   Closed, 13883   Closed	S	0.04 / 186.48	<a href="#">68</a>
Circle K Store #2709858	225 W South Boulder Rd Lafayette 80026 CO <b>Facility ID:</b> 7724 <b>Event ID   Status:</b> 10401   Closed, Closed, 1011   Closed, Closed	S	0.33 / 1,720.89	<a href="#">69</a>
Lafayette Conoco #1	500 W South Boulder Rd Lafayette 80026 CO <b>Facility ID:</b> 10602 <b>Event ID   Status:</b> 2611   Closed	S	0.10 / 551.35	<a href="#">72</a>
Circle K #3878	110 E South Boulder Rd Lafayette 80026 CO <b>Facility ID:</b> 4433 <b>Event ID   Status:</b> 3529   Closed	S	0.47 / 2,497.90	<a href="#">73</a>
Roadmasters Auto & Tire Center Inc	1350 Dixon St Lafayette 80026 CO <b>Facility ID:</b> 18114 <b>Event ID   Status:</b> 10152   Closed	S	0.34 / 1,792.44	<a href="#">77</a>
Gas Stop	1208 Centaur Village Dr Lafayette 80026 CO <b>Facility ID:</b> 1896 <b>Event ID   Status:</b> Closed, Closed, 7830   Closed, 13081   Closed, Closed	S	0.44 / 2,325.13	<a href="#">78</a>
Reinholdt Const	10855 Empire Rd Lafayette 80026 CO <b>Facility ID:</b> 6271 <b>Event ID   Status:</b> 13789   Closed	S	0.46 / 2,440.79	<a href="#">119</a>
SCL Health Good Samaritan Medical Center	200 Exempla Cir Lafayette 80026 CO <b>Facility ID:</b> 16016 <b>Event ID   Status:</b> 13838   Closed	S	0.13 / 701.71	<a href="#">124</a>
Steves Rent To Own	1220 Main St Longmont 80501 CO <b>Facility ID:</b> 11892 <b>Event ID   Status:</b> 3440   Closed	N	0.04 / 193.21	<a href="#">274</a>
Ralph Castle Standard	1300 Main St Longmont 80501 CO <b>Facility ID:</b> 8257 <b>Event ID   Status:</b> 7004   Closed	N	0.01 / 76.79	<a href="#">280</a>
Stratton	1320 N Coffman St Longmont 80501 CO <b>Facility ID:</b> 13938 <b>Event ID   Status:</b> 3108   Closed	N	0.05 / 283.06	<a href="#">285</a>
Jazzercise	1327 Coffman St Longmont 80501 CO <b>Facility ID:</b> 12717 <b>Event ID   Status:</b> 3606   Closed	N	0.09 / 452.56	<a href="#">286</a>



<u>Equal/Higher Elevation</u>	<u>Address</u>	<u>Direction</u>	<u>Distance (mi/ft)</u>	<u>Map Key</u>
Hajek Chevrolet Oldsmobile Inc	1330 N Main St Longmont 80501 CO  <b>Facility ID:</b> 5976 <b>Event ID   Status:</b> 10334   Closed	N	0.04 / 191.88	<a href="#">289</a>
Diamond Shamrock 4129	1343 Main St Longmont 80501 CO  <b>Facility ID:</b> 9811 <b>Event ID   Status:</b> 248   Closed	N	0.02 / 111.01	<a href="#">290</a>
North Main Sinclair	1445 N Main St Longmont 80501 CO  <b>Facility ID:</b> 755 <b>Event ID   Status:</b> 6647   Closed	N	0.02 / 90.45	<a href="#">294</a>
Alta Convenience #6129	1500 N Main St Longmont 80501 CO  <b>Facility ID:</b> 6262 <b>Event ID   Status:</b> 12914   Closed, Closed, 201   Closed	N	0.02 / 99.19	<a href="#">296</a>
Longmont Armory	1512 N Main St Longmont 80501 CO  <b>Facility ID:</b> 1354 <b>Event ID   Status:</b> 5401   Closed	N	0.03 / 148.05	<a href="#">297</a>
Northside Texaco	1533 N Main Longmont 80501 CO  <b>Facility ID:</b> 13999 <b>Event ID   Status:</b> 4939   Closed	N	0.02 / 97.42	<a href="#">298</a>
Colorado Stone Co	1635 N Main St Longmont 80501 CO  <b>Facility ID:</b> 850 <b>Event ID   Status:</b> 4862   Closed	N	0.03 / 154.57	<a href="#">301</a>
Kwik Mart #3	1648 N Main St Longmont 80501 CO  <b>Facility ID:</b> 2806 <b>Event ID   Status:</b> 5498   Closed	N	0.01 / 51.04	<a href="#">303</a>
Convenience Plus #218	1647 Kimbark St Longmont 80501 CO  <b>Facility ID:</b> 10274 <b>Event ID   Status:</b> 2680   Closed	N	0.09 / 499.76	<a href="#">305</a>
7-Eleven #25476	1650 Main St Longmont 80501 CO  <b>Facility ID:</b> 9267 <b>Event ID   Status:</b> 8486   Closed, 11007   Closed, 11740   Closed, Closed, Closed	N	0.01 / 63.43	<a href="#">306</a>
Johnson Corner Gas Station	1649 Main St Longmont 80501 CO  <b>Facility ID:</b> 6819 <b>Event ID   Status:</b> 8881   Closed	N	0.01 / 78.25	<a href="#">307</a>
Stinker Store #328	1700 N Main St Longmont 80501 CO	N	0.01 / 71.21	<a href="#">309</a>



<u>Equal/Higher Elevation</u>	<u>Address</u>	<u>Direction</u>	<u>Distance (mi/ft)</u>	<u>Map Key</u>
	<b>Facility ID:</b> 10488 <b>Event ID   Status:</b> Closed, 1630   Closed, 1632   Closed			
Circle K Store #2740650	1850 Main St Longmont 80501 CO	N	0.03 / 139.29	<a href="#">317</a>
	<b>Facility ID:</b> 3086 <b>Event ID   Status:</b> Closed, Closed, Closed, Closed, Closed, Closed, Closed, Closed, Closed, Closed, Closed, 5783   Closed, Closed			
Jiffy Lube #158	1901 Main St Longmont 80501 CO	N	0.02 / 125.28	<a href="#">318</a>
	<b>Facility ID:</b> 10507 <b>Event ID   Status:</b> 3877   Closed			
GPM #4583	1004 Hwy 287 Broomfield 80020 CO	S	0.03 / 149.09	<a href="#">326</a>
	<b>Facility ID:</b> 6639 <b>Event ID   Status:</b> 10576   Closed, Closed, Closed			
Shop And Go	1000 Depot Hill Rd Broomfield 80020 CO	S	0.05 / 271.31	<a href="#">327</a>
	<b>Facility ID:</b> 5809 <b>Event ID   Status:</b> 11535   Closed, 2357   Closed, Closed			
C & M Concrete Co	855 Compton St Broomfield 80020 CO	S	0.38 / 2,008.81	<a href="#">334</a>
	<b>Facility ID:</b> 814 <b>Event ID   Status:</b> 5583   Closed			
Kmart #3310	2151 N Main St Longmont 80501 CO	N	0.11 / 585.24	<a href="#">336</a>
	<b>Facility ID:</b> 8335 <b>Event ID   Status:</b> 4605   Closed			
C & M Concrete	845 Compton St Broomfield 80020 CO	S	0.44 / 2,332.40	<a href="#">337</a>
	<b>Facility ID:</b> 807 <b>Event ID   Status:</b> 5218   Closed, 5211   Closed			
Botanical Interests	660 Compton St Broomfield 80020 CO	S	0.42 / 2,202.41	<a href="#">339</a>
	<b>Facility ID:</b> 20489 <b>Event ID   Status:</b> 13365   State Lead			
Wycon Construction Co	645 Compton Broomfield 80020 CO	S	0.45 / 2,366.01	<a href="#">342</a>
	<b>Facility ID:</b> 4947 <b>Event ID   Status:</b> 5325   Closed			
7-Eleven #18671	1951 W 5th Ave Broomfield 80020 CO	S	0.04 / 188.35	<a href="#">348</a>
	<b>Facility ID:</b> 9181 <b>Event ID   Status:</b> 9285   Closed, 1696   Closed, Closed, Closed, 1704   Closed			
Turnpike Construction	570 Hwy 287 Broomfield 80020 CO	S	0.03 / 133.90	<a href="#">358</a>
	<b>Facility ID:</b> 14091 <b>Event ID   Status:</b> 723   Closed			



<u>Equal/Higher Elevation</u>	<u>Address</u>	<u>Direction</u>	<u>Distance (mi/ft)</u>	<u>Map Key</u>
A-B Petroleum #31	525 Hwy 287 Broomfield 80020 CO  <b>Facility ID:</b> 3405 <b>Event ID   Status:</b> 4947   Closed, 8003   Closed, Closed, 4950   Closed, 12552   Closed, Closed	S	0.03 / 137.01	<a href="#"><u>359</u></a>
Commander Leasing Property	2300 W Midway Blvd Broomfield 80020 CO  <b>Facility ID:</b> 18646 <b>Event ID   Status:</b> 10724   Closed	S	0.29 / 1,542.40	<a href="#"><u>361</u></a>
Park Plaza Midway	2005 Midway Blvd Broomfield 80020 CO  <b>Facility ID:</b> 18446 <b>Event ID   Status:</b> 10558   Closed	S	0.10 / 504.34	<a href="#"><u>362</u></a>
Huskey Service Station	1765 Midway Blvd Broomfield 80020 CO  <b>Facility ID:</b> 2416 <b>Event ID   Status:</b> 2543   Closed	S	0.05 / 265.97	<a href="#"><u>363</u></a>
Murphy Express #8771	2445 Main St Longmont 80501 CO  <b>Facility ID:</b> 10720 <b>Event ID   Status:</b> 12629   Closed, 4606   Closed, Closed	N	0.01 / 62.22	<a href="#"><u>364</u></a>
Hearts Jiffy Stop Inc	1300 Midway Blvd Broomfield 80020 CO  <b>Facility ID:</b> 2431 <b>Event ID   Status:</b> 4660   Closed	S	0.28 / 1,465.89	<a href="#"><u>368</u></a>
Midway 66	1760 W Midway Blvd Broomfield 80020 CO  <b>Facility ID:</b> 9123 <b>Event ID   Status:</b> 7231   Closed, Closed, 5815   Closed	S	0.04 / 199.77	<a href="#"><u>370</u></a>
Circle K Store #2709873	425 N Hwy 287 Broomfield 80020 CO  <b>Facility ID:</b> 6571 <b>Event ID   Status:</b> 10088   Closed, 2411   Closed, 17221   Open, Closed, 11429   Closed, 2413   Closed, 2345   Closed, Closed	S	0.04 / 214.00	<a href="#"><u>371</u></a>
Right Of Way	12620 N 107th St Longmont 80502 CO  <b>Facility ID:</b> 14365 <b>Event ID   Status:</b> 6240   Closed	N	0.05 / 266.37	<a href="#"><u>376</u></a>
Broomfield Hardware	290 Nickel St Broomfield 80020 CO  <b>Facility ID:</b> 6065 <b>Event ID   Status:</b> 7340   Closed	S	0.21 / 1,115.04	<a href="#"><u>382</u></a>
Broomfield Auto Service Center Inc	1st St & W Nickel St Broomfield 80020 CO  <b>Facility ID:</b> 14755 <b>Event ID   Status:</b> 8018   Closed	S	0.21 / 1,099.70	<a href="#"><u>386</u></a>
Conoco #06370	1601 Hwy 287 Broomfield 80020 CO  <b>Facility ID:</b> 10255 <b>Event ID   Status:</b> 548   Closed	S	0.21 / 1,126.98	<a href="#"><u>388</u></a>



<u>Equal/Higher Elevation</u>	<u>Address</u>	<u>Direction</u>	<u>Distance (mi/ft)</u>	<u>Map Key</u>
Sill-Terhar Ford	1480 W 1st Ave Broomfield 80020 CO  <b>Facility ID:</b> 13871 <b>Event ID   Status:</b> 5159   Closed	S	0.23 / 1,238.48	<a href="#">389</a>
Broomfield Fueling Station	1600 Hwy 287 Broomfield 80020 CO  <b>Facility ID:</b> 8734 <b>Event ID   Status:</b> 9507   Closed, Closed	S	0.23 / 1,192.30	<a href="#">391</a>
Coscan Inc	2100 Industrial Ln Broomfield 80020 CO  <b>Facility ID:</b> 5095 <b>Event ID   Status:</b> 1660   Closed	S	0.24 / 1,251.07	<a href="#">392</a>
Durango Market LLC	1495 Hwy 287 Broomfield 80020 CO  <b>Facility ID:</b> 1325 <b>Event ID   Status:</b> 6215   Closed, 12121   Closed, Closed	S	0.36 / 1,912.86	<a href="#">394</a>
City Of Broomfield Maintenance Facility	225 Commerce St Broomfield 80020 CO  <b>Facility ID:</b> 8837 <b>Event ID   Status:</b> 6219   Closed	S	0.30 / 1,610.39	<a href="#">395</a>
Dick Howe	155 Commerce St Broomfield 80020 CO  <b>Facility ID:</b> 12787 <b>Event ID   Status:</b> 2978   Closed	S	0.42 / 2,201.48	<a href="#">401</a>
<u>Lower Elevation</u>	<u>Address</u>	<u>Direction</u>	<u>Distance (mi/ft)</u>	<u>Map Key</u>
Green Spot Inc	8776 N 107th St Longmont 80501 CO  <b>Facility ID:</b> 13289 <b>Event ID   Status:</b> 2863   Closed	N	0.07 / 357.92	<a href="#">61</a>
Peerless Tyre Co #933	1380 S Main St Longmont 80501 CO  <b>Facility ID:</b> 2216 <b>Event ID   Status:</b> 10964   Closed, 6093   Closed, 11710   Closed	N	0.03 / 170.63	<a href="#">86</a>
Longmont U-pump-it	1115 S Main St Longmont 80501 CO  <b>Facility ID:</b> 11321 <b>Event ID   Status:</b> 4983   Closed	N	0.01 / 33.10	<a href="#">96</a>
RTD Longmont	815 S Main St Longmont 80501 CO  <b>Facility ID:</b> 9483 <b>Event ID   Status:</b> 11531   Closed, Closed, 6617   Closed	N	0.04 / 193.72	<a href="#">102</a>
Frontier Honda	710 S Main St Longmont 80501 CO	N	0.03 / 157.59	<a href="#">111</a>



<u>Lower Elevation</u>	<u>Address</u>	<u>Direction</u>	<u>Distance (mi/ft)</u>	<u>Map Key</u>
	<b>Facility ID:</b> 3534 <b>Event ID   Status:</b> 5880   Closed			
Circle K Store #2703292	605 S Emery St Longmont 80501 CO	N	0.11 / 601.01	<a href="#">114</a>
	<b>Facility ID:</b> 19631 <b>Event ID   Status:</b> 17248   Open			
Dave Taylor Ford	600 S Main St Longmont 80501 CO	N	0.03 / 140.58	<a href="#">115</a>
	<b>Facility ID:</b> 7358 <b>Event ID   Status:</b> 4956   Closed			
Twin Star Energy #506	844 Ken Pratt Blvd Longmont 80501 CO	N	0.22 / 1,166.79	<a href="#">123</a>
	<b>Facility ID:</b> 9680 <b>Event ID   Status:</b> Closed, 12353   Closed, 3828   Closed, 12457   Closed, 10300   Closed			
Everyday Store #5722	900 Ken Pratt Blvd Longmont 80501 CO	N	0.27 / 1,415.48	<a href="#">125</a>
	<b>Facility ID:</b> 9500 <b>Event ID   Status:</b> 10962   Closed, 9639   Closed, 13043   Closed, 17178   Closed, 13712   Implementing CAP, 11043   Closed, Closed, 1846   Closed, Closed			
David Ferch Martin Financial	250 S Main Longmont 80501 CO	N	0.03 / 179.39	<a href="#">126</a>
	<b>Facility ID:</b> 12293 <b>Event ID   Status:</b> 5479   Closed			
Saint Vrain Service Center	395 S Pratt Pkwy Longmont 80501 CO	N	0.24 / 1,290.96	<a href="#">137</a>
	<b>Facility ID:</b> 1944 <b>Event ID   Status:</b> 9516   Closed, 1343   Closed, 1355   Closed, 9201   Closed			
Taylor Equipment Rental LLC	130 S Main St Longmont 80501 CO	N	0.01 / 68.71	<a href="#">141</a>
	<b>Facility ID:</b> 8554 <b>Event ID   Status:</b> 13978   SCR Complete, 11003   Closed, Closed			
Longmont Toyota Inc	116 S Main St Longmont 80501 CO	N	0.02 / 89.66	<a href="#">148</a>
	<b>Facility ID:</b> 7853 <b>Event ID   Status:</b> 570   Closed			
Varra Property	780 Boston Longmont 80501 CO	N	0.16 / 837.47	<a href="#">151</a>
	<b>Facility ID:</b> 14836 <b>Event ID   Status:</b> 7346   Closed			
Rexel Electrical Supply Store	11 S Main St Longmont 80501 CO	N	0.01 / 38.62	<a href="#">154</a>
	<b>Facility ID:</b> 20333 <b>Event ID   Status:</b> 13083   Closed, Closed			
Alpine Automotive Repair	4 S Main St Longmont 80501 CO	N	0.02 / 129.43	<a href="#">157</a>



<u>Lower Elevation</u>	<u>Address</u>	<u>Direction</u>	<u>Distance (mi/ft)</u>	<u>Map Key</u>
	<b>Facility ID:</b> 14155 <b>Event ID   Status:</b> 5902   Closed			
Ioerger Property	22 Main St Longmont 80501 CO	N	0.04 / 223.42	<a href="#">158</a>
	<b>Facility ID:</b> 15186 <b>Event ID   Status:</b> 8199   Closed			
Cheese Importers	103 Main St Longmont 80501 CO	N	0.01 / 60.38	<a href="#">162</a>
	<b>Facility ID:</b> 19773 <b>Event ID   Status:</b> 12307   Closed			
Crating Technologies	1 Bowen St Longmont 80501 CO	N	0.49 / 2,592.49	<a href="#">163</a>
	<b>Facility ID:</b> 15004 <b>Event ID   Status:</b> 7890   Closed			
110 Emery Owner LLC	110 Emery St Longmont 80501 CO	N	0.18 / 950.39	<a href="#">164</a>
	<b>Facility ID:</b> 1317 <b>Event ID   Status:</b> 2001   Closed			
Altratek Plastics	105 Gay St Longmont 80501 CO	N	0.42 / 2,211.89	<a href="#">173</a>
	<b>Facility ID:</b> 20351 <b>Event ID   Status:</b> Closed, 13113   Closed			
Robert P Marx	201 Main St Longmont 80501 CO	N	0.01 / 63.63	<a href="#">174</a>
	<b>Facility ID:</b> 11455 <b>Event ID   Status:</b> 125   Closed			
Twin City Distributing	210 Baker St Longmont 80501 CO	N	0.43 / 2,292.73	<a href="#">179</a>
	<b>Facility ID:</b> 8357 <b>Event ID   Status:</b> 3875   Closed			
Wickes Lumber Co	220 Collyer St Longmont 80501 CO	N	0.25 / 1,300.74	<a href="#">180</a>
	<b>Facility ID:</b> 12086 <b>Event ID   Status:</b> 3265   Closed			
Model Laundry	245 - 247 Main St Longmont 80501 CO	N	0.01 / 70.57	<a href="#">183</a>
	<b>Facility ID:</b> 14524 <b>Event ID   Status:</b> 6558   Closed			
Longmont Civic Center	3rd Ave & Emery St Longmont 80501 CO	N	0.15 / 782.63	<a href="#">185</a>
	<b>Facility ID:</b> 13776 <b>Event ID   Status:</b> 2714   Closed			
Bartkus Oil Co	130 3rd Ave Longmont 80501 CO	N	0.34 / 1,780.27	<a href="#">187</a>
	<b>Facility ID:</b> 740 <b>Event ID   Status:</b> 6920   Closed			



<u>Lower Elevation</u>	<u>Address</u>	<u>Direction</u>	<u>Distance (mi/ft)</u>	<u>Map Key</u>
Auto Sports	328 3rd Ave Longmont 80501 CO  <b>Facility ID:</b> 12124 <b>Event ID   Status:</b> 2188   Closed	N	0.18 / 957.77	<a href="#">188</a>
Gasamat #520	301 Martin St Longmont 80501 CO  <b>Facility ID:</b> 1470 <b>Event ID   Status:</b> 6000   Closed, Closed	N	0.49 / 2,575.54	<a href="#">189</a>
Longmont Civic Center Complex	350 Kimbark St Longmont 80501 CO  <b>Facility ID:</b> 4579 <b>Event ID   Status:</b> 2187   Closed, 5246   Closed	N	0.11 / 561.65	<a href="#">195</a>
LUST Trust Site	5th & Kimbark Longmont 80501 CO  <b>Facility ID:</b> 20156 <b>Event ID   Status:</b> 12792   Closed	N	0.07 / 393.69	<a href="#">212</a>
Winchells Donut House	502 N Main St Longmont 80501 CO  <b>Facility ID:</b> 12060 <b>Event ID   Status:</b> 652   Closed	N	0.02 / 90.24	<a href="#">214</a>
Stinker Store #302	600 Main St Longmont 80501 CO  <b>Facility ID:</b> 4000 <b>Event ID   Status:</b> Closed, Closed, 12085   Implementing CAP, 12104   Closed, 13051   Closed, Closed	N	0.01 / 59.15	<a href="#">228</a>
Longmont Central Office	605 Coffman St Longmont 80501 CO  <b>Facility ID:</b> 9619 <b>Event ID   Status:</b> 1793   Closed	N	0.08 / 399.29	<a href="#">229</a>
7-Eleven #24088	635 Main St Longmont 80501 CO  <b>Facility ID:</b> 9262 <b>Event ID   Status:</b> 11415   Closed, 11942   Closed, Closed, Closed, Closed	N	0.02 / 93.64	<a href="#">233</a>
Gas 4 Less	705 Main Longmont 80501 CO  <b>Facility ID:</b> 6877 <b>Event ID   Status:</b> 10423   Closed	N	0.01 / 51.71	<a href="#">235</a>
Bragg Property	704 Main St Longmont 80501 CO  <b>Facility ID:</b> 18543 <b>Event ID   Status:</b> 10662   Closed	N	0.02 / 126.26	<a href="#">236</a>
Eleanor Olmsted Property	736 Main St Longmont 80501 CO  <b>Facility ID:</b> 12093 <b>Event ID   Status:</b> 51   Closed	N	0.02 / 92.65	<a href="#">242</a>



<b><u>Lower Elevation</u></b>	<b><u>Address</u></b>	<b><u>Direction</u></b>	<b><u>Distance (mi/ft)</u></b>	<b><u>Map Key</u></b>
Diamond Shamrock #649	839 N Main St Longmont 80501 CO  <i>Facility ID: 8872</i> <i>Event ID   Status: 3168   Closed</i>	N	0.02 / 93.19	<a href="#"><u>250</u></a>
GPM #4622	902 Main St Longmont 80501 CO  <i>Facility ID: 9098</i> <i>Event ID   Status: Closed</i>	N	0.02 / 97.94	<a href="#"><u>252</u></a>
AAMCO Transmission	930 N Main St Longmont 80501 CO  <i>Facility ID: 14864</i> <i>Event ID   Status: 7500   Closed</i>	N	0.00 / 21.18	<a href="#"><u>257</u></a>
Coastal Mart #1252	1041 N Main St Longmont 80501 CO  <i>Facility ID: 9478</i> <i>Event ID   Status: 4279   Closed</i>	N	0.02 / 111.92	<a href="#"><u>265</u></a>
City Of Longmont Maintenance	725 11th Ave Longmont 80501 CO  <i>Facility ID: 15128</i> <i>Event ID   Status: 8087   Closed</i>	N	0.13 / 664.60	<a href="#"><u>268</u></a>
Former Hartley Gas And Oil	1112 Main St Longmont 80501 CO  <i>Facility ID: 19473</i> <i>Event ID   Status: 11885   Closed</i>	N	0.03 / 147.94	<a href="#"><u>269</u></a>
Bob Randolph Property	1210 Main St Longmont 80501 CO  <i>Facility ID: 14126</i> <i>Event ID   Status: 4546   Closed</i>	N	0.04 / 194.08	<a href="#"><u>273</u></a>

## **LUST TRUST - LUST Trust Sites**

A search of the LUST TRUST database, dated Feb 1, 2023 has found that there are 59 LUST TRUST site(s) within approximately 0.50 miles of the project property.

<b><u>Equal/Higher Elevation</u></b>	<b><u>Address</u></b>	<b><u>Direction</u></b>	<b><u>Distance (mi/ft)</u></b>	<b><u>Map Key</u></b>
Circle K Store #2709895	3334 Arapahoe Rd Erie CO 80516  <i>Facility ID   Event ID   Release Date: 15306   13770   5/18/2020</i>	S	0.04 / 196.70	<a href="#"><u>24</u></a>
Video Pit Stop	508 W Baseline Lafayette CO 80026  <i>Facility ID   Event ID   Release Date: 11256   8808   12/10/2001</i>	S	0.31 / 1,656.54	<a href="#"><u>50</u></a>
T3 Gas And Food	508 W Baseline Rd Lafayette CO 80026  <i>Facility ID   Event ID   Release Date: 3906   12904   12/4/2017</i>	S	0.31 / 1,656.54	<a href="#"><u>50</u></a>
Lafayette U-Pump-It #807	610 W Baseline Rd Lafayette CO 80026	S	0.27 / 1,411.35	<a href="#"><u>52</u></a>



<u>Equal/Higher Elevation</u>	<u>Address</u>	<u>Direction</u>	<u>Distance (mi/ft)</u>	<u>Map Key</u>
<b>Facility ID   Event ID   Release Date:</b> 11315   8222   5/30/2000				
Conoco #6373	802 S Public Rd Lafayette CO 80026	S	0.46 / 2,420.41	<a href="#">63</a>
<b>Facility ID   Event ID   Release Date:</b> 2382   4475   9/5/1989				
Circle K Store #2709858	225 W South Boulder Rd Lafayette CO 80026	S	0.33 / 1,720.89	<a href="#">69</a>
<b>Facility ID   Event ID   Release Date:</b> 7724   10401   7/12/2007				
Gas Stop	1208 Centaur Village Dr Lafayette CO 80026	S	0.44 / 2,325.13	<a href="#">78</a>
<b>Facility ID   Event ID   Release Date:</b> 1896   7830   10/15/1999				
Gas Stop	1208 Centaur Village Dr Lafayette CO 80026	S	0.44 / 2,325.13	<a href="#">78</a>
<b>Facility ID   Event ID   Release Date:</b> 1896   13081   11/14/2017				
Ralph Castle Standard	1300 Main St Longmont CO 80501	N	0.01 / 76.79	<a href="#">280</a>
<b>Facility ID   Event ID   Release Date:</b> 8257   7004   11/11/1998				
Jazzercise	1327 Coffman St Longmont CO 80501	N	0.09 / 452.56	<a href="#">286</a>
<b>Facility ID   Event ID   Release Date:</b> 12717   3606   7/10/1992				
Diamond Shamrock 4129	1343 Main St Longmont CO 80501	N	0.02 / 111.01	<a href="#">290</a>
<b>Facility ID   Event ID   Release Date:</b> 9811   248   3/4/1992				
North Main Sinclair	1445 N Main St Longmont CO 80501	N	0.02 / 90.45	<a href="#">294</a>
<b>Facility ID   Event ID   Release Date:</b> 755   6647   5/21/1998				
Alta Convenience #6129	1500 N Main St Longmont CO 80501	N	0.02 / 99.19	<a href="#">296</a>
<b>Facility ID   Event ID   Release Date:</b> 6262   201   1/18/1990				
Northside Texaco	1533 N Main Longmont CO 80501	N	0.02 / 97.42	<a href="#">298</a>
<b>Facility ID   Event ID   Release Date:</b> 13999   4939   4/2/1990				
Kwik Mart #3	1648 N Main St Longmont CO 80501	N	0.01 / 51.04	<a href="#">303</a>
<b>Facility ID   Event ID   Release Date:</b> 2806   5498   10/17/1994				
Convenience Plus #218	1647 Kimbark St Longmont CO 80501	N	0.09 / 499.76	<a href="#">305</a>
<b>Facility ID   Event ID   Release Date:</b> 10274   2680   4/23/1993				
7-Eleven #25476	1650 Main St Longmont CO 80501	N	0.01 / 63.43	<a href="#">306</a>



<u>Equal/Higher Elevation</u>	<u>Address</u>	<u>Direction</u>	<u>Distance (mi/ft)</u>	<u>Map Key</u>
<b>Facility ID   Event ID   Release Date:</b> 9267   11007   11/30/2009				
Johnson Corner Gas Station	1649 Main St Longmont CO 80501	N	0.01 / 78.25	<a href="#">307</a>
<b>Facility ID   Event ID   Release Date:</b> 6819   8881   3/18/2002				
Stinker Store #328	1700 N Main St Longmont CO 80501	N	0.01 / 71.21	<a href="#">309</a>
<b>Facility ID   Event ID   Release Date:</b> 10488   1630   11/24/1994				
Circle K Store #2740650	1850 Main St Longmont CO 80501	N	0.03 / 139.29	<a href="#">317</a>
<b>Facility ID   Event ID   Release Date:</b> 3086   5783   9/25/1991				
GPM #4583	1004 Hwy 287 Broomfield CO 80020	S	0.03 / 149.09	<a href="#">326</a>
<b>Facility ID   Event ID   Release Date:</b> 6639   10576   1/30/2008				
C & M Concrete	845 Compton St Broomfield CO 80020	S	0.44 / 2,332.40	<a href="#">337</a>
<b>Facility ID   Event ID   Release Date:</b> 807   5211   3/21/1997				
Botanical Interests	660 Compton St Broomfield CO 80020	S	0.42 / 2,202.41	<a href="#">339</a>
<b>Facility ID   Event ID   Release Date:</b> 20489   13365   6/11/2019				
7-Eleven #18671	1951 W 5th Ave Broomfield CO 80020	S	0.04 / 188.35	<a href="#">348</a>
<b>Facility ID   Event ID   Release Date:</b> 9181   1704   5/19/1995				
A-B Petroleum #31	525 Hwy 287 Broomfield CO 80020	S	0.03 / 137.01	<a href="#">359</a>
<b>Facility ID   Event ID   Release Date:</b> 3405   4947   6/26/1991				
A-B Petroleum #31	525 Hwy 287 Broomfield CO 80020	S	0.03 / 137.01	<a href="#">359</a>
<b>Facility ID   Event ID   Release Date:</b> 3405   12552   6/17/2016				
Commander Leasing Property	2300 W Midway Blvd Broomfield CO 80020	S	0.29 / 1,542.40	<a href="#">361</a>
<b>Facility ID   Event ID   Release Date:</b> 18646   10724   10/14/2008				
Midway 66	1760 W Midway Blvd Broomfield CO 80020	S	0.04 / 199.77	<a href="#">370</a>
<b>Facility ID   Event ID   Release Date:</b> 9123   5815   3/2/1995				
Circle K Store #2709873	425 N Hwy 287 Broomfield CO 80020	S	0.04 / 214.00	<a href="#">371</a>
<b>Facility ID   Event ID   Release Date:</b> 6571   2345   4/12/1994				
Circle K Store #2709873	425 N Hwy 287 Broomfield CO 80020	S	0.04 / 214.00	<a href="#">371</a>



<b><u>Equal/Higher Elevation</u></b>	<b><u>Address</u></b>	<b><u>Direction</u></b>	<b><u>Distance (mi/ft)</u></b>	<b><u>Map Key</u></b>
<b><i>Facility ID   Event ID   Release Date: 6571   11429   3/31/2011</i></b>				
Circle K Store #2709873	425 N Hwy 287 Broomfield CO 80020	S	0.04 / 214.00	<a href="#"><u>371</u></a>
<b><i>Facility ID   Event ID   Release Date: 6571   10088   5/22/2006</i></b>				
Right Of Way	12620 N 107th St Longmont CO 80502	N	0.05 / 266.37	<a href="#"><u>376</u></a>
<b><i>Facility ID   Event ID   Release Date: 14365   6240   10/7/1997</i></b>				
Conoco #06370	1601 Hwy 287 Broomfield CO 80020	S	0.21 / 1,126.98	<a href="#"><u>388</u></a>
<b><i>Facility ID   Event ID   Release Date: 10255   548   7/19/1989</i></b>				
Sill-Terhar Ford	1480 W 1st Ave Broomfield CO 80020	S	0.23 / 1,238.48	<a href="#"><u>389</u></a>
<b><i>Facility ID   Event ID   Release Date: 13871   5159   4/1/1997</i></b>				
Broomfield Fueling Station	1600 Hwy 287 Broomfield CO 80020	S	0.23 / 1,192.30	<a href="#"><u>391</u></a>
<b><i>Facility ID   Event ID   Release Date: 8734   9507   5/14/2000</i></b>				
Durango Market LLC	1495 Hwy 287 Broomfield CO 80020	S	0.36 / 1,878.36	<a href="#"><u>393</u></a>
<b><i>Facility ID   Event ID   Release Date: 1325   12121   9/17/2014</i></b>				
Dick Howe	155 Commerce St Broomfield CO 80020	S	0.42 / 2,201.48	<a href="#"><u>401</u></a>
<b><i>Facility ID   Event ID   Release Date: 12787   2978   5/5/1994</i></b>				
<b><u>Lower Elevation</u></b>	<b><u>Address</u></b>	<b><u>Direction</u></b>	<b><u>Distance (mi/ft)</u></b>	<b><u>Map Key</u></b>
Peerless Tyre Co #933	1380 S Main St Longmont CO 80501	N	0.03 / 170.63	<a href="#"><u>86</u></a>
<b><i>Facility ID   Event ID   Release Date: 2216   11710   8/23/2012</i></b>				
Peerless Tyre Co #933	1380 S Main St Longmont CO 80501	N	0.03 / 170.63	<a href="#"><u>86</u></a>
<b><i>Facility ID   Event ID   Release Date: 2216   6093   12/4/1997</i></b>				
Longmont U-pump-it	1115 S Main St Longmont CO 80501	N	0.01 / 33.10	<a href="#"><u>96</u></a>
<b><i>Facility ID   Event ID   Release Date: 11321   4983   1/18/1991</i></b>				
Frontier Honda	710 S Main St Longmont CO 80501	N	0.03 / 157.59	<a href="#"><u>111</u></a>
<b><i>Facility ID   Event ID   Release Date: 3534   5880   6/19/1997</i></b>				
Twin Star Energy #506	844 Ken Pratt Blvd Longmont CO 80501	N	0.22 / 1,166.79	<a href="#"><u>123</u></a>
<b><i>Facility ID   Event ID   Release Date: 9680   12353   9/8/2015</i></b>				



<b><u>Lower Elevation</u></b>	<b><u>Address</u></b>	<b><u>Direction</u></b>	<b><u>Distance (mi/ft)</u></b>	<b><u>Map Key</u></b>
Twin Star Energy #506	844 Ken Pratt Blvd Longmont CO 80501	N	0.22 / 1,166.79	<a href="#"><u>123</u></a>
<b><i>Facility ID   Event ID   Release Date: 9680   3828  </i></b>				
Everyday Store #5722	900 Ken Pratt Blvd Longmont CO 80501	N	0.27 / 1,415.48	<a href="#"><u>125</u></a>
<b><i>Facility ID   Event ID   Release Date: 9500   9639   10/29/2004</i></b>				
Everyday Store #5722	900 Ken Pratt Blvd Longmont CO 80501	N	0.27 / 1,415.48	<a href="#"><u>125</u></a>
<b><i>Facility ID   Event ID   Release Date: 9500   1846   8/29/1988</i></b>				
Everyday Store #5722	900 Ken Pratt Blvd Longmont CO 80501	N	0.27 / 1,415.48	<a href="#"><u>125</u></a>
<b><i>Facility ID   Event ID   Release Date: 9500   13712   3/3/2020</i></b>				
David Ferch Martin Financial	250 S Main Longmont CO 80501	N	0.03 / 179.39	<a href="#"><u>126</u></a>
<b><i>Facility ID   Event ID   Release Date: 12293   5479   5/7/1991</i></b>				
Taylor Equipment Rental LLC	130 S Main St Longmont CO 80501	N	0.01 / 68.71	<a href="#"><u>141</u></a>
<b><i>Facility ID   Event ID   Release Date: 8554   13978   2/16/2021</i></b>				
Longmont Toyota Inc	116 S Main St Longmont CO 80501	N	0.02 / 89.66	<a href="#"><u>148</u></a>
<b><i>Facility ID   Event ID   Release Date: 7853   570   7/24/1990</i></b>				
Rexel Electrical Supply Store	11 S Main St Longmont CO 80501	N	0.01 / 38.62	<a href="#"><u>154</u></a>
<b><i>Facility ID   Event ID   Release Date: 20333   13083   7/11/2018</i></b>				
Wickes Lumber Co	220 Collyer St Longmont CO 80501	N	0.25 / 1,300.74	<a href="#"><u>180</u></a>
<b><i>Facility ID   Event ID   Release Date: 12086   3265   3/9/1990</i></b>				
Bartkus Oil Co	130 3rd Ave Longmont CO 80501	N	0.34 / 1,780.27	<a href="#"><u>187</u></a>
<b><i>Facility ID   Event ID   Release Date: 740   6920   10/1/1998</i></b>				
Winchells Donut House	502 N Main St Longmont CO 80501	N	0.02 / 90.24	<a href="#"><u>214</u></a>
<b><i>Facility ID   Event ID   Release Date: 12060   652   2/19/1991</i></b>				
Stinker Store #302	600 Main St Longmont CO 80501	N	0.01 / 59.15	<a href="#"><u>228</u></a>
<b><i>Facility ID   Event ID   Release Date: 4000   12085   8/1/2014</i></b>				
7-Eleven #24088	635 Main St Longmont CO 80501	N	0.02 / 93.64	<a href="#"><u>233</u></a>
<b><i>Facility ID   Event ID   Release Date: 9262   11942   10/8/2013</i></b>				



<u>Lower Elevation</u>	<u>Address</u>	<u>Direction</u>	<u>Distance (mi/ft)</u>	<u>Map Key</u>
7-Eleven #24088	635 Main St Longmont CO 80501	N	0.02 / 93.64	<a href="#">233</a>
<i>Facility ID   Event ID   Release Date: 9262   11415   4/13/2011</i>				
Gas 4 Less	705 Main Longmont CO 80501	N	0.01 / 51.71	<a href="#">235</a>
<i>Facility ID   Event ID   Release Date: 6877   10423   7/31/2007</i>				
Coastal Mart #1252	1041 N Main St Longmont CO 80501	N	0.02 / 111.92	<a href="#">265</a>
<i>Facility ID   Event ID   Release Date: 9478   4279   8/4/1992</i>				
Former Hartley Gas And Oil	1112 Main St Longmont CO 80501	N	0.03 / 147.94	<a href="#">269</a>
<i>Facility ID   Event ID   Release Date: 19473   11885   6/20/2013</i>				

### **DELISTED LST - Delisted Leaking Storage Tanks**

A search of the DELISTED LST database, dated Feb 1, 2023 has found that there are 4 DELISTED LST site(s) within approximately 0.50 miles of the project property.

<u>Equal/Higher Elevation</u>	<u>Address</u>	<u>Direction</u>	<u>Distance (mi/ft)</u>	<u>Map Key</u>
VIDEO PIT STOP	VIDEO PIT STOP LAFAYETTE CO 80000	S	0.31 / 1,656.54	<a href="#">50</a>
287 & NICKEL	287 & NICKEL BROOMFIELD CO 80000	S	0.23 / 1,196.57	<a href="#">390</a>

<u>Lower Elevation</u>	<u>Address</u>	<u>Direction</u>	<u>Distance (mi/ft)</u>	<u>Map Key</u>
Longmont Foods	150 Main St Longmont 80501 CO	N	0.01 / 70.04	<a href="#">167</a>
	902 Main St Longmont CO 80501	N	0.02 / 97.94	<a href="#">252</a>

### **UST - Underground Storage Tanks**

A search of the UST database, dated Feb 1, 2023 has found that there are 85 UST site(s) within approximately 0.25 miles of the project property.

<u>Equal/Higher Elevation</u>	<u>Address</u>	<u>Direction</u>	<u>Distance (mi/ft)</u>	<u>Map Key</u>
C & M Concrete	4700 N 109th Ave Lafayette 80026 CO	SSW	0.25 / 1,317.38	<a href="#">1</a>
<i>Facility ID: 824</i>				
<i>Tank Tag   Tank Status: 824-1   Permanently Closed, 824-2   Permanently Closed</i>				



<u>Equal/Higher Elevation</u>	<u>Address</u>	<u>Direction</u>	<u>Distance (mi/ft)</u>	<u>Map Key</u>
Alexander Dawson School	4801 N 107th Lafayette 80026 CO	W	0.15 / 791.48	<a href="#"><u>2</u></a>
<b>Facility ID:</b> 4733 <b>Tank Tag   Tank Status:</b> 4733-2   Permanently Closed, 4733-3   Permanently Closed, 4733-1   Permanently Closed				
Joe Smith Sr	6374 N 107th Longmont 80501 CO	N	0.02 / 105.56	<a href="#"><u>17</u></a>
<b>Facility ID:</b> 9019 <b>Tank Tag   Tank Status:</b> 9019-1   Permanently Closed				
Echternacht Excavating	2395 N 107th St Lafayette 80026 CO	S	0.03 / 149.27	<a href="#"><u>20</u></a>
<b>Facility ID:</b> 18842 <b>Tank Tag   Tank Status:</b> 18842-1   Permanently Closed, 18842-2   Permanently Closed				
Circle K Store #2709895	3334 Arapahoe Rd Erie 80516 CO	S	0.04 / 196.70	<a href="#"><u>24</u></a>
<b>Facility ID:</b> 15306 <b>Tank Tag   Tank Status:</b> 15306-3   Permanently Closed, 15306-2   Permanently Closed, 15306-1   Permanently Closed				
7-Eleven Store #41867	3334 Arapahoe c Erie 80516 CO	S	0.04 / 196.70	<a href="#"><u>24</u></a>
<b>Facility ID:</b> 20704 <b>Tank Tag   Tank Status:</b> 20704-2   Currently In Use, 20704-1   Currently In Use, 20704-2   Currently In Use				
Murphy Express	805 N Hwy 287 Lafayette 80026 CO	S	0.03 / 164.59	<a href="#"><u>35</u></a>
<b>Facility ID:</b> 20483 <b>Tank Tag   Tank Status:</b> 20483-2   Currently In Use, 20483-2   Currently In Use, 20483-2   Currently In Use, 20483-1   Currently In Use				
Yellow Transportation System Inc	600 N 107th St Lafayette 80026 CO	S	0.00 / 23.58	<a href="#"><u>40</u></a>
<b>Facility ID:</b> 3731 <b>Tank Tag   Tank Status:</b> 3731-1   Permanently Closed				
King Soopers Fuel Center #735	325 Crossing Dr Lafayette 80026 CO	S	0.11 / 598.15	<a href="#"><u>46</u></a>
<b>Facility ID:</b> 16181 <b>Tank Tag   Tank Status:</b> 16181-1   Currently In Use, 16181-2   Currently In Use, 16181-1   Currently In Use				
Twin Star Energy #513	1285 W Baseline Rd Lafayette 80026 CO	S	0.09 / 487.56	<a href="#"><u>47</u></a>
<b>Facility ID:</b> 14447 <b>Tank Tag   Tank Status:</b> 14447-2   Currently In Use, 14447-1   Currently In Use, 14447-3   Currently In Use				
Former Service Station	991 W Baseline Rd Lafayette 80026 CO	S	0.05 / 285.93	<a href="#"><u>49</u></a>
<b>Facility ID:</b> 16071 <b>Tank Tag   Tank Status:</b> 16071-1   Permanently Closed, 16071-2   Permanently Closed				
Public Works Shop	1100 W Baseline Rd Lafayette 80026 CO	S	0.03 / 175.06	<a href="#"><u>55</u></a>
<b>Facility ID:</b> 8548 <b>Tank Tag   Tank Status:</b> 8548-1   Permanently Closed				
My Goods Market #6538	290 N Hwy 287 Lafayette 80026 CO	S	0.05 / 243.20	<a href="#"><u>56</u></a>



<u>Equal/Higher Elevation</u>	<u>Address</u>	<u>Direction</u>	<u>Distance (mi/ft)</u>	<u>Map Key</u>
<b>Facility ID:</b> 14483 <b>Tank Tag   Tank Status:</b> 14483-2   Currently In Use, 14483-1   Currently In Use				
Corner Store - CO0007	585 W South Boulder Rd Lafayette 80026 CO	S	0.04 / 186.48	<a href="#">68</a>
<b>Facility ID:</b> 15825 <b>Tank Tag   Tank Status:</b> 15825-1   Currently In Use, 15825-2   Currently In Use, 15825-2   Currently In Use				
Lafayette Conoco #1	500 W South Boulder Rd Lafayette 80026 CO	S	0.10 / 551.35	<a href="#">72</a>
<b>Facility ID:</b> 10602 <b>Tank Tag   Tank Status:</b> 10602-2   Permanently Closed, 10602-1   Permanently Closed, 10602-3   Permanently Closed				
Murphy Express #8723	2346 S Hwy 287 Lafayette 80026 CO	S	0.04 / 221.32	<a href="#">109</a>
<b>Facility ID:</b> 19570 <b>Tank Tag   Tank Status:</b> 19570-1   Currently In Use, 19570-2   Currently In Use, 19570-2   Currently In Use				
SCL Health Good Samaritan Medical Center	200 Exempla Cir Lafayette 80026 CO	S	0.13 / 701.71	<a href="#">124</a>
<b>Facility ID:</b> 16016 <b>Tank Tag   Tank Status:</b> 16016-1   Currently In Use				
Frank Pierce	1220 Main St Longmont 80503 CO	N	0.04 / 193.21	<a href="#">274</a>
<b>Facility ID:</b> 4994 <b>Tank Tag   Tank Status:</b> 4994-1   Permanently Closed				
Steves Rent To Own	1220 Main St Longmont 80501 CO	N	0.04 / 193.21	<a href="#">274</a>
<b>Facility ID:</b> 11892 <b>Tank Tag   Tank Status:</b> 11892-1   Permanently Closed				
Ralph Castle Standard	1300 Main St Longmont 80501 CO	N	0.01 / 76.79	<a href="#">280</a>
<b>Facility ID:</b> 8257 <b>Tank Tag   Tank Status:</b> 8257-5   Permanently Closed, 8257-1   Permanently Closed, 8257-3   Permanently Closed, 8257-2   Permanently Closed, 8257-4   Permanently Closed				
Robert F Jennings	1332 Coffman St Longmont 80501 CO	N	0.06 / 302.60	<a href="#">287</a>
<b>Facility ID:</b> 7839 <b>Tank Tag   Tank Status:</b> 7839-1   Permanently Closed				
Hajek Chevrolet Oldsmobile Inc	1330 N Main St Longmont 80501 CO	N	0.04 / 191.88	<a href="#">289</a>
<b>Facility ID:</b> 5976 <b>Tank Tag   Tank Status:</b> 5976-1   Permanently Closed				
Diamond Shamrock 4129	1343 Main St Longmont 80501 CO	N	0.02 / 111.01	<a href="#">290</a>
<b>Facility ID:</b> 9811 <b>Tank Tag   Tank Status:</b> 9811-3   Permanently Closed, 9811-4   Permanently Closed, 9811-7   Permanently Closed, 9811-2   Permanently Closed, 9811-1   Permanently Closed, 9811-6   Permanently Closed, 9811-5   Permanently Closed				
North Main Sinclair	1445 N Main St Longmont 80501 CO	N	0.02 / 90.45	<a href="#">294</a>



<u>Equal/Higher Elevation</u>	<u>Address</u>	<u>Direction</u>	<u>Distance (mi/ft)</u>	<u>Map Key</u>
<b>Facility ID:</b> 755 <b>Tank Tag   Tank Status:</b> 755-3   Permanently Closed, 755-2   Permanently Closed, 755-1   Permanently Closed, 755-4   Permanently Closed				
Alta Convenience #6129	1500 N Main St Longmont 80501 CO	N	0.02 / 99.19	<a href="#">296</a>
<b>Facility ID:</b> 6262 <b>Tank Tag   Tank Status:</b> 6262-1   Currently In Use, 6262-5   Permanently Closed, 6262-2   Currently In Use, 6262-2   Currently In Use, 6262-3   Currently In Use, 6262-4   Currently In Use, 6262-1   Currently In Use, 6262-4   Currently In Use				
Longmont Armory	1512 N Main St Longmont 80501 CO	N	0.03 / 148.05	<a href="#">297</a>
<b>Facility ID:</b> 1354 <b>Tank Tag   Tank Status:</b> 1354-1   Permanently Closed				
Colorado Stone Co	1635 N Main St Longmont 80501 CO	N	0.03 / 154.57	<a href="#">301</a>
<b>Facility ID:</b> 850 <b>Tank Tag   Tank Status:</b> 850-1   Permanently Closed				
Kwik Mart #3	1648 N Main St Longmont 80501 CO	N	0.01 / 51.04	<a href="#">303</a>
<b>Facility ID:</b> 2806 <b>Tank Tag   Tank Status:</b> 2806-1   Permanently Closed, 2806-2   Permanently Closed, 2806-3   Permanently Closed				
Convenience Plus #218	1647 Kimbark St Longmont 80501 CO	N	0.09 / 499.76	<a href="#">305</a>
<b>Facility ID:</b> 10274 <b>Tank Tag   Tank Status:</b> 10274-2   Permanently Closed, 10274-1   Permanently Closed				
7-Eleven #25476	1650 Main St Longmont 80501 CO	N	0.01 / 63.43	<a href="#">306</a>
<b>Facility ID:</b> 9267 <b>Tank Tag   Tank Status:</b> 9267-2   Permanently Closed, 9267-2   Permanently Closed, 9267-3   Permanently Closed, 9267-1   Permanently Closed				
Stinker Store #328	1700 N Main St Longmont 80501 CO	N	0.01 / 71.21	<a href="#">309</a>
<b>Facility ID:</b> 10488 <b>Tank Tag   Tank Status:</b> 10488-4   Permanently Closed, 10488-8   Currently In Use, 10488-1   Permanently Closed, 10488-7   Currently In Use, 10488-2   Permanently Closed, 10488-5   Permanently Closed, 10488-7   Currently In Use, 10488-3   Permanently Closed, 10488-6   Currently In Use				
Circle K Store #2740650	1850 Main St Longmont 80501 CO	N	0.03 / 139.29	<a href="#">317</a>
<b>Facility ID:</b> 3086 <b>Tank Tag   Tank Status:</b> 3086-2   Permanently Closed, 3086-3   Currently In Use, 3086-5   Currently In Use, 3086-1   Permanently Closed, 3086-4   Currently In Use				
Jiffy Lube #158	1901 Main St Longmont 80501 CO	N	0.02 / 125.28	<a href="#">318</a>
<b>Facility ID:</b> 10507 <b>Tank Tag   Tank Status:</b> 10507-1   Permanently Closed				
King Soopers Fuel Center #689	1120 Hwy 287 Broomfield 80020 CO	S	0.02 / 102.15	<a href="#">319</a>
<b>Facility ID:</b> 15226 <b>Tank Tag   Tank Status:</b> 15226-1   Currently In Use, 15226-2   Currently In Use, 15226-2   Currently In Use				



<u>Equal/Higher Elevation</u>	<u>Address</u>	<u>Direction</u>	<u>Distance (mi/ft)</u>	<u>Map Key</u>
Long Motor Co	1935 N Main Longmont 80501 CO	N	0.02 / 97.19	<a href="#">321</a>
	<b>Facility ID:</b> 3794 <b>Tank Tag   Tank Status:</b> 3794-1   Permanently Closed, 3794-2   Permanently Closed			
GPM #4583	1004 Hwy 287 Broomfield 80020 CO	S	0.03 / 149.09	<a href="#">326</a>
	<b>Facility ID:</b> 6639 <b>Tank Tag   Tank Status:</b> 6639-1   Currently In Use, 6639-2   Currently In Use, 6639-3   Currently In Use			
Shop And Go	1000 Depot Hill Rd Broomfield 80020 CO	S	0.05 / 271.31	<a href="#">327</a>
	<b>Facility ID:</b> 5809 <b>Tank Tag   Tank Status:</b> 5809-2   Permanently Closed, 5809-1   Permanently Closed, 5809-3   Permanently Closed			
Kmart #3310	2151 N Main St Longmont 80501 CO	N	0.11 / 585.24	<a href="#">336</a>
	<b>Facility ID:</b> 8335 <b>Tank Tag   Tank Status:</b> 8335-1   Permanently Closed			
King Soopers Fuel Center #642	2255 N Main St Longmont 80501 CO	N	0.02 / 92.47	<a href="#">343</a>
	<b>Facility ID:</b> 15783 <b>Tank Tag   Tank Status:</b> 15783-1   Currently In Use, 15783-2   Currently In Use, 15783-2   Currently In Use			
7-Eleven #18671	1951 W 5th Ave Broomfield 80020 CO	S	0.04 / 188.35	<a href="#">348</a>
	<b>Facility ID:</b> 9181 <b>Tank Tag   Tank Status:</b> 9181-3   Permanently Closed, 9181-2   Permanently Closed, 9181-4   Permanently Closed, 9181-1   Permanently Closed			
A-B Petroleum #31	525 Hwy 287 Broomfield 80020 CO	S	0.03 / 137.01	<a href="#">359</a>
	<b>Facility ID:</b> 3405 <b>Tank Tag   Tank Status:</b> 3405-1   Permanently Closed, 3405-2   Permanently Closed, 3405-3   Permanently Closed			
Huskey Service Station	1765 Midway Blvd Broomfield 80020 CO	S	0.05 / 265.97	<a href="#">363</a>
	<b>Facility ID:</b> 2416 <b>Tank Tag   Tank Status:</b> 2416-1   Permanently Closed, 2416-2   Permanently Closed			
Murphy Express #8771	2445 Main St Longmont 80501 CO	N	0.01 / 62.22	<a href="#">364</a>
	<b>Facility ID:</b> 10720 <b>Tank Tag   Tank Status:</b> 10720-5   Permanently Closed, 10720-6   Permanently Closed, 10720-2   Permanently Closed, 10720-1   Permanently Closed, 10720-4   Permanently Closed, 10720-9   Currently In Use, 10720-9   Currently In Use, 10720-3   Permanently Closed, 10720-8   Currently In Use, 10720-9   Currently In Use			
Midway Conoco	US 287 & Midway Blvd Broomfield 80020 CO	S	0.00 / 2.43	<a href="#">367</a>
	<b>Facility ID:</b> 4388 <b>Tank Tag   Tank Status:</b> 4388-1   Permanently Closed, 4388-4   Permanently Closed, 4388-3   Permanently Closed, 4388-2   Permanently Closed			
Midway 66	1760 W Midway Blvd Broomfield 80020 CO	S	0.04 / 199.77	<a href="#">370</a>
	<b>Facility ID:</b> 9123 <b>Tank Tag   Tank Status:</b> 9123-2   Currently In Use, 9123-4   Currently In Use, 9123-1   Currently In Use, 9123-3   Currently In Use			



<u>Equal/Higher Elevation</u>	<u>Address</u>	<u>Direction</u>	<u>Distance (mi/ft)</u>	<u>Map Key</u>
Circle K Store #2709873	425 N Hwy 287 Broomfield 80020 CO	S	0.04 / 214.00	<a href="#">371</a>
<b>Facility ID:</b> 6571 <b>Tank Tag   Tank Status:</b> 6571-8   Currently In Use, 6571-3   Permanently Closed, 6571-5   Permanently Closed, 6571-6   Currently In Use, 6571-2   Permanently Closed, 6571-4   Permanently Closed, 6571-7   Currently In Use, 6571-1   Permanently Closed				
Broomfield Hardware	290 Nickel St Broomfield 80020 CO	S	0.21 / 1,115.04	<a href="#">382</a>
<b>Facility ID:</b> 6065 <b>Tank Tag   Tank Status:</b> 6065-1   Permanently Closed				
Broomfield Auto Service Center Inc	1st St & W Nickel St Broomfield 80020 CO	S	0.21 / 1,099.70	<a href="#">386</a>
<b>Facility ID:</b> 14755 <b>Tank Tag   Tank Status:</b> 14755-1   Permanently Closed				
Conoco #06370	1601 Hwy 287 Broomfield 80020 CO	S	0.21 / 1,126.98	<a href="#">388</a>
<b>Facility ID:</b> 10255 <b>Tank Tag   Tank Status:</b> 10255-2   Permanently Closed, 10255-1   Permanently Closed				
Broomfield Fueling Station	1600 Hwy 287 Broomfield 80020 CO	S	0.23 / 1,192.30	<a href="#">391</a>
<b>Facility ID:</b> 8734 <b>Tank Tag   Tank Status:</b> 8734-1   Permanently Closed, 8734-2   Permanently Closed, 8734-3   Permanently Closed				
Coscan Inc	2100 Industrial Ln Broomfield 80020 CO	S	0.24 / 1,251.07	<a href="#">392</a>
<b>Facility ID:</b> 5095 <b>Tank Tag   Tank Status:</b> 5095-1   Permanently Closed				
<u>Lower Elevation</u>	<u>Address</u>	<u>Direction</u>	<u>Distance (mi/ft)</u>	<u>Map Key</u>
Green Spot Inc	8776 N 107th St Longmont 80501 CO	N	0.07 / 357.92	<a href="#">61</a>
<b>Facility ID:</b> 13289 <b>Tank Tag   Tank Status:</b> 13289-1   Permanently Closed				
Rangeview Nurseries	10662 Pike Rd Boulder 80301 CO	N	0.02 / 106.50	<a href="#">75</a>
<b>Facility ID:</b> 5552 <b>Tank Tag   Tank Status:</b> 5552-1   Permanently Closed				
Peerless Tyre Co #933	1380 S Main St Longmont 80501 CO	N	0.03 / 170.63	<a href="#">86</a>
<b>Facility ID:</b> 2216 <b>Tank Tag   Tank Status:</b> 2216-1   Permanently Closed, 2216-3   Permanently Closed, 2216-2   Permanently Closed				
Longmont U-pump-it	1115 S Main St Longmont 80501 CO	N	0.01 / 33.10	<a href="#">96</a>
<b>Facility ID:</b> 11321 <b>Tank Tag   Tank Status:</b> 11321-2   Permanently Closed, 11321-1   Permanently Closed, 11321-3   Permanently Closed				
RTD Longmont	815 S Main St Longmont 80501 CO	N	0.04 / 193.72	<a href="#">102</a>



<u>Lower Elevation</u>	<u>Address</u>	<u>Direction</u>	<u>Distance (mi/ft)</u>	<u>Map Key</u>
<b>Facility ID:</b> 9483 <b>Tank Tag   Tank Status:</b> 9483-4   Permanently Closed, 9483-2   Permanently Closed, 9483-1   Permanently Closed, 9483-3   Permanently Closed				
Frontier Honda	710 S Main St Longmont 80501 CO	N	0.03 / 157.59	<a href="#">111</a>
<b>Facility ID:</b> 3534 <b>Tank Tag   Tank Status:</b> 3534-2   Permanently Closed				
Circle K Store #2703292	605 S Emery St Longmont 80501 CO	N	0.11 / 601.01	<a href="#">114</a>
<b>Facility ID:</b> 19631 <b>Tank Tag   Tank Status:</b> 19631-1   Currently In Use, 19631-1   Currently In Use, 19631-2   Currently In Use				
Dave Taylor Ford	600 S Main St Longmont 80501 CO	N	0.03 / 140.58	<a href="#">115</a>
<b>Facility ID:</b> 7358 <b>Tank Tag   Tank Status:</b> 7358-1   Permanently Closed, 7358-2   Permanently Closed				
Twin Star Energy #506	844 Ken Pratt Blvd Longmont 80501 CO	N	0.22 / 1,166.79	<a href="#">123</a>
<b>Facility ID:</b> 9680 <b>Tank Tag   Tank Status:</b> 9680-1   Permanently Closed, 9680-2   Permanently Closed, 9680-3   Permanently Closed				
Saint Vrain Service Center	395 S Pratt Pkwy Longmont 80501 CO	N	0.24 / 1,290.96	<a href="#">137</a>
<b>Facility ID:</b> 1944 <b>Tank Tag   Tank Status:</b> 1944-4   Permanently Closed, 1944-5   Permanently Closed, 1944-8   Currently In Use, 1944-9   Currently In Use, 1944-3   Permanently Closed, 1944-2   Permanently Closed, 1944-6   Permanently Closed, 1944-1   Permanently Closed				
Taylor Equipment Rental LLC	130 S Main St Longmont 80501 CO	N	0.01 / 68.71	<a href="#">141</a>
<b>Facility ID:</b> 8554 <b>Tank Tag   Tank Status:</b> 8554-3   Permanently Closed, 8554-4   Permanently Closed, 8554-5   Permanently Closed, 8554-1   Permanently Closed, 8554-2   Permanently Closed				
Longmont Toyota Inc	116 S Main St Longmont 80501 CO	N	0.02 / 89.66	<a href="#">148</a>
<b>Facility ID:</b> 7853 <b>Tank Tag   Tank Status:</b> 7853-1   Permanently Closed, 7853-2   Permanently Closed				
Varra Property	780 Boston Longmont 80501 CO	N	0.16 / 837.47	<a href="#">151</a>
<b>Facility ID:</b> 14836 <b>Tank Tag   Tank Status:</b> 14836-1   Permanently Closed				
Alpine Automotive Repair	4 S Main St Longmont 80501 CO	N	0.02 / 129.43	<a href="#">157</a>
<b>Facility ID:</b> 14155 <b>Tank Tag   Tank Status:</b> 14155-2   Permanently Closed, 14155-1   Permanently Closed, 14155-3   Permanently Closed				
Wickes Components #420	333 1st Ave Longmont 80501 CO	N	0.12 / 645.20	<a href="#">159</a>
<b>Facility ID:</b> 4073 <b>Tank Tag   Tank Status:</b> 4073-1   Permanently Closed				



<b><u>Lower Elevation</u></b>	<b><u>Address</u></b>	<b><u>Direction</u></b>	<b><u>Distance (mi/ft)</u></b>	<b><u>Map Key</u></b>
110 Emery Owner LLC	110 Emery St Longmont 80501 CO	N	0.18 / 950.39	<a href="#"><u>164</u></a>
<b>Facility ID:</b> 1317 <b>Tank Tag   Tank Status:</b> 1317-3   Permanently Closed, 1317-2   Permanently Closed, 1317-1   Permanently Closed				
1st Choice Collision	150 Coffman Longmont 80501 CO	N	0.05 / 242.52	<a href="#"><u>169</u></a>
<b>Facility ID:</b> 4742 <b>Tank Tag   Tank Status:</b> 4742-1   Permanently Closed				
Golden West Milling Co	125 Terry St Longmont 80501 CO	N	0.18 / 933.29	<a href="#"><u>170</u></a>
<b>Facility ID:</b> 6984 <b>Tank Tag   Tank Status:</b> 6984-1   Permanently Closed				
Unknown	3rd Ave & Emery St Longmont 80501 CO	N	0.15 / 782.63	<a href="#"><u>185</u></a>
<b>Facility ID:</b> 7864 <b>Tank Tag   Tank Status:</b> 7864-1   Permanently Closed				
Longmont Civic Center	3rd Ave & Emery St Longmont 80501 CO	N	0.15 / 782.63	<a href="#"><u>185</u></a>
<b>Facility ID:</b> 13776 <b>Tank Tag   Tank Status:</b> 13776-1   Permanently Closed				
Longmont Civic Center Complex	350 Kimbark St Longmont 80501 CO	N	0.11 / 561.65	<a href="#"><u>195</u></a>
<b>Facility ID:</b> 4579 <b>Tank Tag   Tank Status:</b> 4579-1   Permanently Closed				
Texaco	541 Main St Longmont 80501 CO	N	0.00 / 1.21	<a href="#"><u>224</u></a>
<b>Facility ID:</b> 540 <b>Tank Tag   Tank Status:</b> 540-1   Permanently Closed				
Stinker Store #302	600 Main St Longmont 80501 CO	N	0.01 / 59.15	<a href="#"><u>228</u></a>
<b>Facility ID:</b> 4000 <b>Tank Tag   Tank Status:</b> 4000-2   Permanently Closed, 4000-2   Permanently Closed, 4000-3   Permanently Closed, 4000-1   Permanently Closed, 4000-1   Permanently Closed				
Longmont Central Office	605 Coffman St Longmont 80501 CO	N	0.08 / 399.29	<a href="#"><u>229</u></a>
<b>Facility ID:</b> 9619 <b>Tank Tag   Tank Status:</b> 9619-1   Permanently Closed				
7-Eleven #24088	635 Main St Longmont 80501 CO	N	0.02 / 93.64	<a href="#"><u>233</u></a>
<b>Facility ID:</b> 9262 <b>Tank Tag   Tank Status:</b> 9262-1   Permanently Closed, 9262-2   Permanently Closed, 9262-3   Permanently Closed				
Gas 4 Less	705 Main Longmont 80501 CO	N	0.01 / 51.71	<a href="#"><u>235</u></a>
<b>Facility ID:</b> 6877 <b>Tank Tag   Tank Status:</b> 6877-4   Permanently Closed, 6877-3   Permanently Closed, 6877-1   Permanently Closed, 6877-2   Permanently Closed				



<u>Lower Elevation</u>	<u>Address</u>	<u>Direction</u>	<u>Distance (mi/ft)</u>	<u>Map Key</u>
Bragg Property	704 Main St Longmont 80501 CO	N	0.02 / 126.26	<a href="#">236</a>
	<b>Facility ID:</b> 18543 <b>Tank Tag   Tank Status:</b> 18543-1   Permanently Closed			
Eleanor Olmsted Property	736 Main St Longmont 80501 CO	N	0.02 / 92.65	<a href="#">242</a>
	<b>Facility ID:</b> 12093 <b>Tank Tag   Tank Status:</b> 12093-3   Permanently Closed, 12093-1   Permanently Closed, 12093-2   Permanently Closed			
Diamond Shamrock #649	839 N Main St Longmont 80501 CO	N	0.02 / 93.19	<a href="#">250</a>
	<b>Facility ID:</b> 8872 <b>Tank Tag   Tank Status:</b> 8872-2   Permanently Closed, 8872-1   Permanently Closed			
GPM #4622	902 Main St Longmont 80501 CO	N	0.02 / 97.94	<a href="#">252</a>
	<b>Facility ID:</b> 9098 <b>Tank Tag   Tank Status:</b> 9098-3   Currently In Use, 9098-1   Currently In Use, 9098-2   Currently In Use			
AAMCO Transmission	930 N Main St Longmont 80501 CO	N	0.00 / 21.18	<a href="#">257</a>
	<b>Facility ID:</b> 14864 <b>Tank Tag   Tank Status:</b> 14864-1   Permanently Closed			
City Of Longmont Fire Department	1070 Terry St Longmont 80501 CO	N	0.13 / 676.61	<a href="#">264</a>
	<b>Facility ID:</b> 18705 <b>Tank Tag   Tank Status:</b> 18705-1   Currently In Use			
Coastal Mart #1252	1041 N Main St Longmont 80501 CO	N	0.02 / 111.92	<a href="#">265</a>
	<b>Facility ID:</b> 9478 <b>Tank Tag   Tank Status:</b> 9478-1   Permanently Closed, 9478-2   Permanently Closed, 9478-3   Permanently Closed			
Bob Randolph Property	1210 Main St Longmont 80501 CO	N	0.04 / 194.08	<a href="#">273</a>
	<b>Facility ID:</b> 14126 <b>Tank Tag   Tank Status:</b> 14126-1   Permanently Closed, 14126-2   Permanently Closed			

## **AST - Aboveground Storage Tanks**

A search of the AST database, dated Feb 1, 2023 has found that there are 26 AST site(s) within approximately 0.25 miles of the project property.

<u>Equal/Higher Elevation</u>	<u>Address</u>	<u>Direction</u>	<u>Distance (mi/ft)</u>	<u>Map Key</u>
Great American Tire And Auto Service #114	3332 Arapahoe Rd Erie 80516 CO	S	0.04 / 196.81	<a href="#">22</a>
	<b>Facility ID:</b> 15148 <b>Tank Tag   Tank Status:</b> 15148-1   Permanently Closed, 15148-2   Permanently Closed, 15148-1   Permanently Closed			
Tractor Supply Co - Lafayette	825 N Hwy 287 Lafayette 80026 CO	S	0.12 / 618.74	<a href="#">34</a>



<u>Equal/Higher Elevation</u>	<u>Address</u>	<u>Direction</u>	<u>Distance (mi/ft)</u>	<u>Map Key</u>
<b>Facility ID:</b> 20511 <b>Tank Tag   Tank Status:</b> 20511-2   Pending Installation, 20511-1   Currently In Use				
Walmart Supercenter #1045	745 Hwy 287 Lafayette 80026 CO	S	0.09 / 494.24	<a href="#">37</a>
<b>Facility ID:</b> 18323 <b>Tank Tag   Tank Status:</b> 18323-1   Permanently Closed, 18323-3   Currently In Use				
Walmart Supercenter #1045	745 Hwy 287 Lafayette 80026 CO	S	0.09 / 494.24	<a href="#">37</a>
<b>Facility ID:</b> 19063 <b>Tank Tag   Tank Status:</b> 19063-1   Currently In Use				
King Soopers #135	480 N Hwy 287 Lafayette 80026 CO	S	0.06 / 341.57	<a href="#">43</a>
<b>Facility ID:</b> 19398 <b>Tank Tag   Tank Status:</b> 19398-1   Currently In Use				
Lafayette Ace Hardware	900 S Hwy 287 Lafayette 80026 CO	S	0.03 / 161.73	<a href="#">65</a>
<b>Facility ID:</b> 18747 <b>Tank Tag   Tank Status:</b> 18747-1   Permanently Closed				
Ball Aerospace & Technologies Corp	2675 Crescent Dr Lafayette 80026 CO	S	0.09 / 486.61	<a href="#">153</a>
<b>Facility ID:</b> 19486 <b>Tank Tag   Tank Status:</b> 19486-2   Currently In Use, 19486-1   Currently In Use				
Reid & Wright Inc	11331 Dillon Rd Broomfield 80028 CO	S	0.14 / 713.80	<a href="#">213</a>
<b>Facility ID:</b> 16252 <b>Tank Tag   Tank Status:</b> 16252-1   Permanently Closed				
Pioneer Sand Company	11250 Dillon Rd Broomfield 80020 CO	S	0.07 / 385.95	<a href="#">215</a>
<b>Facility ID:</b> 18947 <b>Tank Tag   Tank Status:</b> 18947-1   Currently In Use				
Ace Hardware	1727 N Main Longmont 80501 CO	N	0.10 / 510.37	<a href="#">312</a>
<b>Facility ID:</b> 18928 <b>Tank Tag   Tank Status:</b> 18928-1   Currently In Use, 18928-2   Pending Installation				
Jiffy Lube #158	1901 Main St Longmont 80501 CO	N	0.02 / 125.28	<a href="#">318</a>
<b>Facility ID:</b> 10507 <b>Tank Tag   Tank Status:</b> 10507-3   Currently In Use, 10507-2   Currently In Use				
Murphy Express #8771	2445 Main St Longmont 80501 CO	N	0.01 / 62.22	<a href="#">364</a>
<b>Facility ID:</b> 10720 <b>Tank Tag   Tank Status:</b> 10720-7   Never Installed/Existed				
Sill-TerHar Ford	155 Hwy 287 Broomfield 80020 CO	S	0.01 / 28.72	<a href="#">369</a>
<b>Facility ID:</b> 6100 <b>Tank Tag   Tank Status:</b> 6100-1   Not Regulated				
Amerigas	12620 N 107th St Longmont 80504 CO	N	0.05 / 266.37	<a href="#">376</a>



<u>Equal/Higher Elevation</u>	<u>Address</u>	<u>Direction</u>	<u>Distance (mi/ft)</u>	<u>Map Key</u>
<b>Facility ID: 447</b> <b>Tank Tag   Tank Status:</b> 447-2   Permanently Closed, 447-4   Permanently Closed, 447-1   Permanently Closed, 447-3   Permanently Closed				
Walmart #5370	2514 Main St Longmont 80504 CO	N	0.25 / 1,302.77	<a href="#">384</a>
<b>Facility ID: 17927</b> <b>Tank Tag   Tank Status:</b> 17927-1   Currently In Use				
<u>Lower Elevation</u>	<u>Address</u>	<u>Direction</u>	<u>Distance (mi/ft)</u>	<u>Map Key</u>
Lowes #1874	355 Ken Pratt Ave Longmont 80501 CO	N	0.19 / 993.40	<a href="#">108</a>
<b>Facility ID: 18584</b> <b>Tank Tag   Tank Status:</b> 18584-1   Currently In Use				
Frontier Honda	710 S Main St Longmont 80501 CO	N	0.03 / 157.59	<a href="#">111</a>
<b>Facility ID: 3534</b> <b>Tank Tag   Tank Status:</b> 3534-1   Not Regulated				
Saint Vrain Service Center	395 S Pratt Pkwy Longmont 80501 CO	N	0.24 / 1,290.96	<a href="#">137</a>
<b>Facility ID: 1944</b>				
St. Vrain Valley School District	395 S Pratt Pky Longmont 80501 CO	N	0.24 / 1,290.96	<a href="#">137</a>
<b>Facility ID: 19719</b> <b>Tank Tag   Tank Status:</b> 19719-1   Never Installed/Existed				
Taylor Equipment Rental LLC	130 S Main St Longmont 80501 CO	N	0.01 / 68.71	<a href="#">141</a>
<b>Facility ID: 8554</b> <b>Tank Tag   Tank Status:</b> 8554-6   Permanently Closed, 8554-7   Permanently Closed, 8554-8   Currently In Use				
AAA Waste Oil Recovery	10 S Main St Unit E Longmont 80501 CO	N	0.02 / 118.52	<a href="#">155</a>
<b>Facility ID: 3218</b> <b>Tank Tag   Tank Status:</b> 3218-3   Permanently Closed, 3218-1   Permanently Closed, 3218-2   Permanently Closed				
AAA Waste Oil Recovery Inc	10 S Main Longmont 80501 CO	N	0.02 / 118.52	<a href="#">155</a>
<b>Facility ID: 14639</b> <b>Tank Tag   Tank Status:</b> 14639-1   Permanently Closed				
110 Emery Owner LLC	110 Emery St Longmont 80501 CO	N	0.18 / 950.39	<a href="#">164</a>
<b>Facility ID: 1317</b> <b>Tank Tag   Tank Status:</b> 1317-4   Temporarily Out Of Use				
Comcast Cable Communications	434 Kimbark St Longmont 80501 CO	N	0.08 / 404.55	<a href="#">208</a>
<b>Facility ID: 18653</b> <b>Tank Tag   Tank Status:</b> 18653-1   Currently In Use				



<u>Lower Elevation</u>	<u>Address</u>	<u>Direction</u>	<u>Distance (mi/ft)</u>	<u>Map Key</u>
Longmont Central Office	605 Coffman St Longmont 80501 CO	N	0.08 / 399.29	<a href="#">229</a>
	<b>Facility ID:</b> 9619 <b>Tank Tag   Tank Status:</b> 9619-2   Currently In Use			
Mac Equipment Co	881 Hwy 287 Longmont 80504 CO	N	0.00 / 20.49	<a href="#">251</a>
	<b>Facility ID:</b> 19455 <b>Tank Tag   Tank Status:</b> 19455-1   Currently In Use			

## **TANKS - Storage Tank Information System (COSTIS)**

A search of the TANKS database, dated Feb 1, 2023 has found that there are 30 TANKS site(s) within approximately 0.25 miles of the project property.

<u>Equal/Higher Elevation</u>	<u>Address</u>	<u>Direction</u>	<u>Distance (mi/ft)</u>	<u>Map Key</u>
JAX Outdoor Gear	900 S US 287 Lafayette 80026 CO	S	0.03 / 161.73	<a href="#">65</a>
	<b>Facility ID:</b> 20515			
Rickard's Corner	785 S 112th St Lafayette 80026 CO	S	0.00 / 9.39	<a href="#">117</a>
	<b>Facility ID:</b> 20313			
A & C Rental Inc	1312 Main St Longmont 80501 CO	N	0.03 / 147.96	<a href="#">284</a>
	<b>Facility ID:</b> 17064 <b>Tank Tag   Tank Status:</b> 17064-2   Permanently Closed, 17064-1   Permanently Closed			
Stratton	1320 N Coffman St Longmont 80501 CO	N	0.05 / 283.06	<a href="#">285</a>
	<b>Facility ID:</b> 13938			
Jazzercise	1327 Coffman St Longmont 80501 CO	N	0.09 / 452.56	<a href="#">286</a>
	<b>Facility ID:</b> 12717			
Northside Texaco	1533 N Main Longmont 80501 CO	N	0.02 / 97.42	<a href="#">298</a>
	<b>Facility ID:</b> 13999			
Country Lane Ryder Trucks	1545 Main St Longmont 80501 CO	N	0.04 / 234.88	<a href="#">299</a>
	<b>Facility ID:</b> 16922 <b>Tank Tag   Tank Status:</b> 16922-1   Permanently Closed			
Johnson Corner Gas Station	1649 Main St Longmont 80501 CO	N	0.01 / 78.25	<a href="#">307</a>
	<b>Facility ID:</b> 6819			
Longmont Car Wash	500 21st Ave Longmont 80501 CO	N	0.07 / 386.80	<a href="#">328</a>
	<b>Facility ID:</b> 17404 <b>Tank Tag   Tank Status:</b> 17404-1   Permanently Closed			



<u>Equal/Higher Elevation</u>	<u>Address</u>	<u>Direction</u>	<u>Distance (mi/ft)</u>	<u>Map Key</u>
Carefree Of Colorado	2145 W 6th Ave Broomfield 80020 CO  <b>Facility ID:</b> 17286 <b>Tank Tag   Tank Status:</b> 17286-1   Permanently Closed	S	0.25 / 1,299.48	<a href="#">335</a>
Turnpike Construction	570 Hwy 287 Broomfield 80020 CO  <b>Facility ID:</b> 14091	S	0.03 / 133.90	<a href="#">358</a>
Broomfield Standard	Hwy 287 & Midway Broomfield 80020 CO  <b>Facility ID:</b> 17477 <b>Tank Tag   Tank Status:</b> 17477-1   Permanently Closed	S	0.00 / 2.43	<a href="#">367</a>
Right Of Way	12620 N 107th St Longmont 80502 CO  <b>Facility ID:</b> 14365 <b>Tank Tag   Tank Status:</b> 14365-2   Permanently Closed, 14365-3   Permanently Closed, 14365-1   Permanently Closed	N	0.05 / 266.37	<a href="#">376</a>
Sill-Terhar Ford	1480 W 1st Ave Broomfield 80020 CO  <b>Facility ID:</b> 13871	S	0.23 / 1,238.48	<a href="#">389</a>
Broomfield Gulf	Hwy 285 & Nickel Broomfield 80020 CO  <b>Facility ID:</b> 17565 <b>Tank Tag   Tank Status:</b> 17565-1   Permanently Closed	S	0.23 / 1,196.57	<a href="#">390</a>
<u>Lower Elevation</u>	<u>Address</u>	<u>Direction</u>	<u>Distance (mi/ft)</u>	<u>Map Key</u>
David Ferch Martin Financial	250 S Main Longmont 80501 CO  <b>Facility ID:</b> 12293 <b>Tank Tag   Tank Status:</b> 12293-1   Permanently Closed	N	0.03 / 179.39	<a href="#">126</a>
Rexel Electrical Supply Store	11 S Main St Longmont 80501 CO  <b>Facility ID:</b> 20333	N	0.01 / 38.62	<a href="#">154</a>
Ioerger Property	22 Main St Longmont 80501 CO  <b>Facility ID:</b> 15186	N	0.04 / 223.42	<a href="#">158</a>
Cheese Importers	103 Main St Longmont 80501 CO  <b>Facility ID:</b> 19773	N	0.01 / 60.38	<a href="#">162</a>
Robert P Marx	201 Main St Longmont 80501 CO  <b>Facility ID:</b> 11455	N	0.01 / 63.63	<a href="#">174</a>
Unknown	201 Main St Longmont 80501 CO	N	0.01 / 63.63	<a href="#">174</a>



<u>Lower Elevation</u>	<u>Address</u>	<u>Direction</u>	<u>Distance (mi/ft)</u>	<u>Map Key</u>
	<i>Facility ID: 5738</i>			
Wickes Lumber Co	220 Collyer St Longmont 80501 CO	N	0.25 / 1,300.74	<a href="#">180</a>
	<i>Facility ID: 12086</i>			
Model Laundry	245 - 247 Main St Longmont 80501 CO	N	0.01 / 70.57	<a href="#">183</a>
	<i>Facility ID: 14524</i>			
Auto Sports	328 3rd Ave Longmont 80501 CO	N	0.18 / 957.77	<a href="#">188</a>
	<i>Facility ID: 12124</i>			
LUST Trust Site	5th & Kimbark Longmont 80501 CO	N	0.07 / 393.69	<a href="#">212</a>
	<i>Facility ID: 20156</i>			
Winchells Donut House	502 N Main St Longmont 80501 CO	N	0.02 / 90.24	<a href="#">214</a>
	<i>Facility ID: 12060</i>			
Eleanor Olmstead	736 Main St Longmont 80501 CO	N	0.02 / 92.65	<a href="#">242</a>
	<i>Facility ID: 6490</i>			
Circle K #1916	902 Main St Longmont 80501 CO	N	0.02 / 97.94	<a href="#">252</a>
	<i>Facility ID: 11617</i>			
City Of Longmont Maintenance	725 11th Ave Longmont 80501 CO	N	0.13 / 664.60	<a href="#">268</a>
	<i>Facility ID: 15128</i>			
Former Hartley Gas And Oil	1112 Main St Longmont 80501 CO	N	0.03 / 147.94	<a href="#">269</a>
	<i>Facility ID: 19473</i>			

### **DTNK - Delisted Storage Tanks**

A search of the DTNK database, dated Feb 1, 2023 has found that there are 7 DTNK site(s) within approximately 0.25 miles of the project property.

<u>Equal/Higher Elevation</u>	<u>Address</u>	<u>Direction</u>	<u>Distance (mi/ft)</u>	<u>Map Key</u>
Great American Tire And Auto Service #114	3332 Arapahoe Rd Erie 80516 CO	S	0.04 / 196.81	<a href="#">22</a>
Tractor Supply Co - Lafayette	825 N US Hwy 287 Lafayette 80026 CO	S	0.12 / 618.74	<a href="#">34</a>



<b><u>Equal/Higher Elevation</u></b>	<b><u>Address</u></b>	<b><u>Direction</u></b>	<b><u>Distance (mi/ft)</u></b>	<b><u>Map Key</u></b>
Tractor Supply - Lafayette	825 N Hwy 287 Lafayette 80026 CO	S	0.12 / 618.74	<a href="#"><u>34</u></a>
A-B Petroleum #31	525 Hwy 287 Broomfield 80020 CO	S	0.03 / 137.01	<a href="#"><u>359</u></a>
Midway Conoco	US 287 & Midway Blvd Broomfield 80020 CO	S	0.00 / 2.43	<a href="#"><u>367</u></a>
Circle K Store #2709873	425 N Hwy 287 Broomfield 80020 CO	S	0.04 / 214.00	<a href="#"><u>371</u></a>
Amerigas	12620 N 107th St Longmont 80504 CO	N	0.05 / 266.37	<a href="#"><u>376</u></a>

### **VCP - Voluntary Cleanup and Redevelopment Program Sites**

A search of the VCP database, dated Dec 6, 2022 has found that there are 16 VCP site(s) within approximately 0.50 miles of the project property.

<b><u>Equal/Higher Elevation</u></b>	<b><u>Address</u></b>	<b><u>Direction</u></b>	<b><u>Distance (mi/ft)</u></b>	<b><u>Map Key</u></b>
West Baseline Road	404 W. Baseline Road BOULDER CO 80026	S	0.41 / 2,147.18	<a href="#"><u>53</u></a>
Baseline Oldtown Village	404 W. Baseline Rd. BOULDER CO 80026	S	0.41 / 2,147.18	<a href="#"><u>53</u></a>
Senior Living Facility !!	254 S. 112th St. BOULDER CO 80026	S	0.01 / 75.87	<a href="#"><u>98</u></a>
Senior Living	254 S. 112th St. BOULDER CO 80026	S	0.01 / 75.87	<a href="#"><u>98</u></a>
Foothills Care Center I	1440 Coffman St BOULDER CO 80501	N	0.06 / 299.39	<a href="#"><u>293</u></a>
Foothills Care Center II	1440 Coffman BOULDER CO 80501	N	0.06 / 299.39	<a href="#"><u>293</u></a>
University of CO Foundation	1600 and 1610 North Main St BOULDER CO 80501	N	0.03 / 132.80	<a href="#"><u>300</u></a>



<u>Equal/Higher Elevation</u>	<u>Address</u>	<u>Direction</u>	<u>Distance (mi/ft)</u>	<u>Map Key</u>
Broomfield Landfill	NE of Miramonte & 287 BROOMFIELD CO 80020	S	0.00 / 5.00	<a href="#">315</a>
Park Plaza Midway	2005 West Midway Boulevard BROOMFIELD CO 80020	S	0.10 / 504.34	<a href="#">362</a>
Cowboy Cleaners	1305 W 4th Ave BROOMFIELD CO 80020	S	0.27 / 1,405.97	<a href="#">374</a>

<u>Lower Elevation</u>	<u>Address</u>	<u>Direction</u>	<u>Distance (mi/ft)</u>	<u>Map Key</u>
Ken Pratt Blvd Extension	HWY 287 & Quail RD BOULDER CO 80501	N	0.00 / 15.00	<a href="#">93</a>
Aspen Mountain Vet Specialists	104 S Main Street BOULDER CO 80501	N	0.05 / 290.05	<a href="#">149</a>
Aspen Mountain Vet Specialists II	104 S Main Street BOULDER CO 80501	N	0.05 / 290.05	<a href="#">149</a>
Hope Lumber Company	220 Collyer Street BOULDER CO 80501	N	0.25 / 1,300.74	<a href="#">180</a>
Herewego, LLC	501 Main Street BOULDER CO 80501	N	0.01 / 32.59	<a href="#">216</a>
Sherwood Enterprises	120 9th Ave BOULDER CO 80501	N	0.38 / 2,032.62	<a href="#">253</a>

### **COVENANTS - Environmental Covenants and Use Restrictions**

A search of the COVENANTS database, dated Nov 8, 2022 has found that there are 1 COVENANTS site(s) within approximately 0.50 miles of the project property.

<u>Equal/Higher Elevation</u>	<u>Address</u>	<u>Direction</u>	<u>Distance (mi/ft)</u>	<u>Map Key</u>
HOYT STREET PROPERTY 014	CO	S	0.50 / 2,616.40	<a href="#">338</a>

### **Non Standard**



## **Federal**

### **FINDS/FRS - Facility Registry Service/Facility Index**

A search of the FINDS/FRS database, dated Aug 18, 2022 has found that there are 74 FINDS/FRS site(s) within approximately 0.02 miles of the project property.

<b><u>Equal/Higher Elevation</u></b>	<b><u>Address</u></b>	<b><u>Direction</u></b>	<b><u>Distance (mi/ft)</u></b>	<b><u>Map Key</u></b>
GOOSE HAVEN SAND & GRAVEL	4399 N 107TH ST LAFAYETTE CO 800269719  <b>Registry ID: 110038620506</b>	SW	0.01 / 46.04	<a href="#"><u>4</u></a>
SCOUR BRIDGE REPAIRS 6 SITE 2	JASPER RD AND US 287 LAFAYETTE CO 80026  <b>Registry ID: 110064745673</b>	SW	0.00 / 7.36	<a href="#"><u>5</u></a>
GOOSE HAVEN RESERVOIR #2	3993 N 107 BOULDER COUNTY CO 80026  <b>Registry ID: 110045481475</b>	SSW	0.01 / 58.92	<a href="#"><u>8</u></a>
ROCK PRODUCTS OF CO - GOOSE HAVEN #2	3993 N 107TH ST LAFAYETTE CO 80026  <b>Registry ID: 110056288315</b>	SSW	0.01 / 58.92	<a href="#"><u>8</u></a>
GOOSEHAVEN SAND & GRAVEL CO	3883 N 107TH ST LAFAYETTE CO 800269721  <b>Registry ID: 110038620515</b>	SSW	0.00 / 12.07	<a href="#"><u>11</u></a>
US 287 + ISABELLE ROAD IMPROVEMENTS	US 287 + ISABELLE RD. LAFAYETTE CO 80026  <b>Registry ID: 110070883236</b>	SSW	0.01 / 43.97	<a href="#"><u>14</u></a>
BOULDER SOUTHERN WATER SUPPLY PIPELINE	HWY 287 & ISABELLE RD UNK CO 99999  <b>Registry ID: 110054956972</b>	SSW	0.01 / 43.94	<a href="#"><u>15</u></a>
SOUTHERN WATER SUPPLY PROJ BROOMFIELD PIPELINE BLOW OFF REPLACE AT STA 1206+29	HWY 287 AND ISABELLA RD ERIE CO 00000  <b>Registry ID: 110070000276</b>	SSW	0.01 / 43.94	<a href="#"><u>15</u></a>
US 287 & ISABELLE ROAD IMPROVEMENTS	US 287 AND ISABELLE RD LAFAYETTE CO 80026  <b>Registry ID: 110070875990</b>	SSW	0.01 / 43.94	<a href="#"><u>15</u></a>
NINE MILE CORNER	SE CORNER OF HIGHWAY 287 + ARAPAHO ROAD ERIE CO 80516 <b>Registry ID: 110070672588</b>	S	0.01 / 31.56	<a href="#"><u>27</u></a>
LAFAYETTE PROMENADE	HWY 287 AND ARAPAHOE RD LAFAYETTE CO 80026  <b>Registry ID: 110070032461</b>	S	0.00 / 2.74	<a href="#"><u>29</u></a>



<b><u>Equal/Higher Elevation</u></b>	<b><u>Address</u></b>	<b><u>Direction</u></b>	<b><u>Distance (mi/ft)</u></b>	<b><u>Map Key</u></b>
PRINCE LAKE RENOVATION	HWY 287 AND ARAPAHOE RD ERIE CO 80516  <b>Registry ID: 110070222187</b>	S	0.00 / 2.74	<a href="#"><u>29</u></a>
CITY OF LAFAYETTE MILLER AND REUSE PIPELINES	HWY 7 AND HWY 287 LAFAYETTE CO 80026  <b>Registry ID: 110070704681</b>	S	0.00 / 2.74	<a href="#"><u>29</u></a>
LES SCHWAB TIRE CENTER LAFAYETTE	HWY 287 AND LUCERNE DR LAFAYETTE CO 80026  <b>Registry ID: 110070265602</b>	S	0.00 / 7.24	<a href="#"><u>32</u></a>
BANK OF AMERICA LAFAYETTE	861 N HWY 287 LAFAYETTE CO 80112  <b>Registry ID: 110070941054</b>	S	0.02 / 105.56	<a href="#"><u>33</u></a>
LAFAYETTE CROSSINGS	HWY 287 AND S BOULDER RD LAFAYETTE CO 80026  <b>Registry ID: 110064727069</b>	S	0.01 / 38.07	<a href="#"><u>71</u></a>
BOULDER CREEK REPAIRS AT HWY 287	HWY 287 AND BOULDER CREEK LAFAYETTE CO 80026  <b>Registry ID: 110070102850</b>	S	0.01 / 38.07	<a href="#"><u>71</u></a>
ST JAMES SUBD MERIDIAN ASSISTED LIVING	HWY 287 AND OLD LARAMIE TRAIL LAFAYETTE CO 80026  <b>Registry ID: 110064772401</b>	S	0.00 / 8.42	<a href="#"><u>87</u></a>
LEARNING EXPERIENCE AT SOLE	HWY 287 AND EXEMPLA CIR LAFAYETTE CO 80026  <b>Registry ID: 110064745995</b>	S	0.00 / 24.46	<a href="#"><u>122</u></a>
TRAILS AT COAL CREEK	HWY 287 AND EMPIRE RD LAFAYETTE CO 80026  <b>Registry ID: 110063872037</b>	S	0.00 / 24.46	<a href="#"><u>122</u></a>
BLUE FEDERAL CREDIT UNION LAFAYETTE	HWY 287 AND EXEMPLA CIR LAFAYETTE CO 80026  <b>Registry ID: 110070264953</b>	S	0.00 / 24.46	<a href="#"><u>122</u></a>
VENTA INC	DILLON RD & US HWY 287 BROOMFIELD CO 80020  <b>Registry ID: 110038619723</b>	S	0.01 / 63.91	<a href="#"><u>206</u></a>
ROCK CREEK DRAINAGEWAY G	HWY 287 & DILLON RD (NEAR) LAFAYETTE CO 80026  <b>Registry ID: 110044274870</b>	S	0.01 / 63.91	<a href="#"><u>206</u></a>
ROCKCREEK TRAIL	HIGHWAY 287 AND DILLON ROAD LAFAYETTE CO 80304  <b>Registry ID: 110039172230</b>	S	0.01 / 63.91	<a href="#"><u>206</u></a>



<u>Equal/Higher Elevation</u>	<u>Address</u>	<u>Direction</u>	<u>Distance (mi/ft)</u>	<u>Map Key</u>
ROCK CREEK WETLANDS AND STREAM RESTORATION AT CAROLYN HOLMBERG	2009 S 112 ST HWY 287 BROOMFIELD CO 80020  <i>Registry ID: 110042360183</i>	S	0.00 / 0.00	<a href="#"><u>245</u></a>
CF ALTITUDE -ALTA CONVENIENCE #6129	1500 MAIN ST LONGMONT CO 805012844  <i>Registry ID: 110002365066</i>	N	0.02 / 99.19	<a href="#"><u>296</u></a>
CITY OF LONGMONT	MAIN STREET + 17TH AVENUE LONGMONT CO 80502  <i>Registry ID: 110070794458</i>	N	0.01 / 74.82	<a href="#"><u>302</u></a>
SOUTHLAND 7 11 NO 25476	1650 MAIN ST LONGMONT CO 80501  <i>Registry ID: 110002398165</i>	N	0.01 / 63.43	<a href="#"><u>306</u></a>
RULE ENGINEERING - FORMER JOHNSON'S CORN	1649 MAIN ST LONGMONT CO 805012614  <i>Registry ID: 110040755493</i>	N	0.01 / 78.25	<a href="#"><u>307</u></a>
MAJOR MEDICAL SUPPLY LONGMONT	1649 MAIN ST LONGMONT CO 80501  <i>Registry ID: 110002992842</i>	N	0.01 / 78.25	<a href="#"><u>307</u></a>
LONGMONT CITY OF	MAIN ST AND 17 AVE LONGMONT CO 80502  <i>Registry ID: 110070742952</i>	N	0.00 / 17.40	<a href="#"><u>308</u></a>
ALBERTSON'S INC	1700 NORTH MAIN STREET LONGMONT CO 80501-2036  <i>Registry ID: 110009562767</i>	N	0.01 / 71.21	<a href="#"><u>309</u></a>
CELLCO - DT LONGMONT	1707 MAIN STREET LONGMONT CO 80501  <i>Registry ID: 110040428445</i>	N	0.01 / 30.40	<a href="#"><u>311</u></a>
ALBERTSONS #890	1750 N MAIN ST LONGMONT CO 80501  <i>Registry ID: 110015671496</i>	N	0.00 / 1.28	<a href="#"><u>314</u></a>
DILLON COS - KING SOOPERS FUEL FAC #089	1120 US HIGHWAY 287 BROOMFIELD CO 800207021  <i>Registry ID: 110002377302</i>	S	0.02 / 102.15	<a href="#"><u>319</u></a>
LONG MOTOR COMPANY	1935 MAIN ST LONGMONT CO 805011913  <i>Registry ID: 110002364995</i>	N	0.02 / 97.19	<a href="#"><u>321</u></a>
DILLON COS - KING SOOPERS FUEL FAC #042	2255 MAIN ST LONGMONT CO 805011488  <i>Registry ID: 110017381563</i>	N	0.02 / 92.47	<a href="#"><u>343</u></a>



<b><u>Equal/Higher Elevation</u></b>	<b><u>Address</u></b>	<b><u>Direction</u></b>	<b><u>Distance (mi/ft)</u></b>	<b><u>Map Key</u></b>
HORIZON PARK CLNRS	2255 N MAIN LONGMONT CO 80501  <i>Registry ID: 110002977592</i>	N	0.02 / 92.47	<a href="#"><u>343</u></a>
HORIZON PARK CLNRS	2255 MAIN ST # 3 LONGMONT CO 80501-1488  <i>Registry ID: 110070062833</i>	N	0.02 / 92.47	<a href="#"><u>343</u></a>
SILCO OIL CO	2445 N MAIN ST LONGMONT CO 80501-1136  <i>Registry ID: 110001392500</i>	N	0.01 / 62.22	<a href="#"><u>364</u></a>
MURPHY EXPRESS FUEL STATION LONGMONT	2445 MAIN ST LONGMONT CO 80501  <i>Registry ID: 110069487273</i>	N	0.01 / 62.22	<a href="#"><u>364</u></a>
<b><u>Lower Elevation</u></b>	<b><u>Address</u></b>	<b><u>Direction</u></b>	<b><u>Distance (mi/ft)</u></b>	<b><u>Map Key</u></b>
PROSPECT ROAD WATERLINE	HWY 287 AND PROSPECT RD LONGMONT CO 80504  <i>Registry ID: 110055167377</i>	N	0.01 / 75.06	<a href="#"><u>64</u></a>
WALLACE ADDITION FIL 4	PIKE RD AND SH 287 LONGMONT CO 80501  <i>Registry ID: 110064752502</i>	N	0.01 / 52.14	<a href="#"><u>76</u></a>
QUAIL CAMPUS PH 1	HWY 287 AND QUAIL RD LONGMONT CO 80501  <i>Registry ID: 110064753271</i>	N	0.00 / 22.79	<a href="#"><u>91</u></a>
QUAIL COMMERCIAL CENTER	QUAIL RD AND MAIN ST LONGMONT CO 80501  <i>Registry ID: 110067183229</i>	N	0.00 / 22.79	<a href="#"><u>91</u></a>
HORSELESS CARRIAGE	1125 S MAIN LONGMONT CO 80501  <i>Registry ID: 110002981462</i>	N	0.01 / 32.90	<a href="#"><u>95</u></a>
PEERLESS TYRE CO INC NO 808	1115 S MAIN ST LONGMONT CO 805016636  <i>Registry ID: 110038609422</i>	N	0.01 / 33.10	<a href="#"><u>96</u></a>
LEFT HAND CREEK FLOOD CONTROL PHASE 1	LEFT HAND CREEK BTWN MAIN ST & PIKE RD LONGMONT CO 80501 <i>Registry ID: 110044882106</i>	N	0.00 / 17.50	<a href="#"><u>97</u></a>
KANE COMPANIES	917 SOUTH MAIN STREET #100 LONGMONT CO 80501  <i>Registry ID: 110030474680</i>	N	0.02 / 80.38	<a href="#"><u>100</u></a>
VALLEY COLLISION CENTER	715 S MAIN ST LONGMONT CO 805016429	N	0.02 / 93.04	<a href="#"><u>110</u></a>



<u>Lower Elevation</u>	<u>Address</u>	<u>Direction</u>	<u>Distance (mi/ft)</u>	<u>Map Key</u>
	<b>Registry ID: 110006859630</b>			
HARVEST JUNCTION	HIGHWAY 119 AND HIGHWAY 287 LONGMONT CO 80501	N	0.00 / 24.50	<a href="#">121</a>
	<b>Registry ID: 110028271867</b>			
JOHNSONS CORNER	KEN PRATT BLVD AT S MAIN ST LONGMONT CO 80501	N	0.00 / 24.50	<a href="#">121</a>
	<b>Registry ID: 110038619705</b>			
KEN PRATT BLVD AND MAIN ST BOX CULVERT IMPROVEMENTS	KEN PRATT BLVD AND MAIN ST LONGMONT CO 80501	N	0.00 / 24.50	<a href="#">121</a>
	<b>Registry ID: 110062660696</b>			
WOODYS OF COLORADO INC	199 S MAIN ST LONGMONT CO 80501	N	0.02 / 79.38	<a href="#">132</a>
	<b>Registry ID: 110001746184</b>			
MAIN ST US 287 BRIDGE REPLACEMENT OVER SAINT VRAIN CREEK	135 S MAIN LONGMONT CO 80501	N	0.00 / 14.24	<a href="#">138</a>
	<b>Registry ID: 110067019372</b>			
BOSTON AVE CONNECTION SITE	BOSTON AVE AND MAIN ST LONGMONT CO 80501	N	0.01 / 30.93	<a href="#">145</a>
	<b>Registry ID: 110067595089</b>			
MIDWEST AUTO BODY INC	116-1/2 S MAIN ST #1 LONGMONT CO 80501	N	0.02 / 90.54	<a href="#">147</a>
	<b>Registry ID: 110002990942</b>			
LONGMONT TOYOTA INC.	116 SO MAIN ST LONGMONT CO 80501-6216	N	0.02 / 89.66	<a href="#">148</a>
	<b>Registry ID: 110002968049</b>			
WASTE OIL RECOVERY INC	116-1/2 S MAIN ST #2 LONGMONT CO 80501	N	0.02 / 89.66	<a href="#">148</a>
	<b>Registry ID: 110003003936</b>			
BERTHOUD OIL CO	5 S MAIN ST LONGMONT CO 805016213	N	0.01 / 50.93	<a href="#">156</a>
	<b>Registry ID: 110038619670</b>			
LONGMONT FOOD DEMO	1 AVE AND MAIN ST LONGMONT CO 80501	N	0.01 / 36.50	<a href="#">161</a>
	<b>Registry ID: 110064778496</b>			
BNSF LONGMONT DTL FUELING	FIRST AVE AND MAIN ST LONGMONT CO 81089	N	0.01 / 36.50	<a href="#">161</a>
	<b>Registry ID: 110070073236</b>			
CONAGRA FOODS	150 MAIN STREET LONGMONT CO 80501-5941	N	0.01 / 70.04	<a href="#">167</a>



<b><u>Lower Elevation</u></b>	<b><u>Address</u></b>	<b><u>Direction</u></b>	<b><u>Distance (mi/ft)</u></b>	<b><u>Map Key</u></b>
	<b><i>Registry ID: 110009559085</i></b>			
440 MAIN ST. LONGMONT	440 MAIN ST. LONGMONT CO 80501	N	0.01 / 26.50	<a href="#"><u>204</u></a>
	<b><i>Registry ID: 110020882963</i></b>			
FIRESTONE SERVICE CENTER	540 MAIN ST LONGMONT CO 80501	N	0.01 / 78.09	<a href="#"><u>225</u></a>
	<b><i>Registry ID: 110002987260</i></b>			
SAV O MAT	600 MAIN STREET LONGMONT CO 80501-4919	N	0.01 / 59.15	<a href="#"><u>228</u></a>
	<b><i>Registry ID: 110001394964</i></b>			
7-ELEVEN, INC. - NO 24088	635 MAIN ST LONGMONT CO 80501	N	0.02 / 93.64	<a href="#"><u>233</u></a>
	<b><i>Registry ID: 110001390469</i></b>			
REXOCO STORES LTD NO 26	705 MAIN ST LONGMONT CO 80501	N	0.01 / 51.71	<a href="#"><u>235</u></a>
	<b><i>Registry ID: 110001719980</i></b>			
705 MAIN STREET LLC	705 MAIN STREET LONGMONT CO 80501	N	0.01 / 51.71	<a href="#"><u>235</u></a>
	<b><i>Registry ID: 110038763317</i></b>			
DIAMOND SHAMROCK NO 649	839 MAIN ST LONGMONT CO 80501	N	0.02 / 93.19	<a href="#"><u>250</u></a>
	<b><i>Registry ID: 110001393180</i></b>			
GPM SOUTHEAST - GPM #4622	902 MAIN STREET LONGMONT CO 80501-4513	N	0.02 / 97.94	<a href="#"><u>252</u></a>
	<b><i>Registry ID: 110007074628</i></b>			
AA BEST BATTERY BUY	936 N MAIN ST LONGMONT CO 80501	N	0.02 / 100.02	<a href="#"><u>260</u></a>
	<b><i>Registry ID: 110002990498</i></b>			
MAIN STREET CLEANERS	936 MAIN ST SUITE A LONGMONT CO 80501-4570	N	0.02 / 100.02	<a href="#"><u>260</u></a>
	<b><i>Registry ID: 110022474115</i></b>			
LOCATED ON EAST SIDE OF MAIN ST. (HIGHWAY 287) AT 11TH AVE.	11TH & MAIN ST. LONGMONT CO 80501	N	0.00 / 6.61	<a href="#"><u>267</u></a>
	<b><i>Registry ID: 110020955983</i></b>			

### **TRIS - Toxics Release Inventory (TRI) Program**

A search of the TRIS database, dated Aug 24, 2021 has found that there are 1 TRIS site(s) within approximately 0.02 miles of the project property.



<u>Lower Elevation</u>	<u>Address</u>	<u>Direction</u>	<u>Distance (mi/ft)</u>	<u>Map Key</u>
CONAGRA FOODS	150 MAIN ST LONGMONT CO 80501	N	0.01 / 70.04	<a href="#">167</a>

### **PFAS NPDES - PFAS NPDES Discharge Monitoring**

A search of the PFAS NPDES database, dated Feb 19, 2023 has found that there are 1 PFAS NPDES site(s) within approximately 0.50 miles of the project property.

<u>Lower Elevation</u>	<u>Address</u>	<u>Direction</u>	<u>Distance (mi/ft)</u>	<u>Map Key</u>
CITY OF LONGMONT WASTEWATER TREATMENT PLANT	LONGMONT CO 80501-5961	N	0.36 / 1,907.30	<a href="#">142</a>

### **HMIRS - Hazardous Materials Information Reporting System**

A search of the HMIRS database, dated Sep 1, 2020 has found that there are 29 HMIRS site(s) within approximately 0.12 miles of the project property.

<u>Equal/Higher Elevation</u>	<u>Address</u>	<u>Direction</u>	<u>Distance (mi/ft)</u>	<u>Map Key</u>
	745 N HWY 287 LAFAYETTE CO	S	0.09 / 494.24	<a href="#">37</a>
	745 N HWY 287 LAFAYETTE CO	S	0.09 / 494.24	<a href="#">37</a>
	600 N. 107TH AVE LAFAYETTE CO	S	0.00 / 23.58	<a href="#">40</a>
	600 NORTH 107TH AVE LAFAYETTE CO	S	0.00 / 23.58	<a href="#">40</a>
	600 N 107TH ST BOULDER CO	S	0.00 / 23.58	<a href="#">40</a>
	600 N 107TH STREET BOULDER CO	S	0.00 / 23.58	<a href="#">40</a>
	600 N 107TH STREET LAFAYETTE CO	S	0.00 / 23.58	<a href="#">40</a>
	600 N 107TH LAFAYETTE CO	S	0.00 / 23.58	<a href="#">40</a>



<u>Equal/Higher Elevation</u>	<u>Address</u>	<u>Direction</u>	<u>Distance (mi/ft)</u>	<u>Map Key</u>
	YFS 600 N 107TH ST LAFAYETTE CO	S	0.00 / 23.58	<a href="#">40</a>
	600 N 107TH ST LAFAYETTE CO	S	0.00 / 23.58	<a href="#">40</a>
	600 NORTH 107TH STREET LAFAYETTE CO	S	0.00 / 23.58	<a href="#">40</a>
	600 NORTH 107TH ST LAFAYETTE CO	S	0.00 / 23.58	<a href="#">40</a>
	600 N. 107TH AVE LAFAYETTE CO	S	0.00 / 23.58	<a href="#">40</a>
	600 NORTH 107TH AVE LAFAYETTE CO	S	0.00 / 23.58	<a href="#">40</a>
	600 N. 107TH ST. LAFAYETTE CO	S	0.00 / 23.58	<a href="#">40</a>
	600 N 107TH ST BOULDER CO	S	0.00 / 23.58	<a href="#">40</a>
	600 N 107TH LAFAYETTE CO	S	0.00 / 23.58	<a href="#">40</a>
	600 N 107TH STREET LAFAYETTE CO	S	0.00 / 23.58	<a href="#">40</a>
	600 NORTH 107TH STREET LAFAYETTE CO	S	0.00 / 23.58	<a href="#">40</a>
	600 N 107TH STREET BOULDER CO	S	0.00 / 23.58	<a href="#">40</a>
	600 NORTH 107TH ST LAFAYETTE CO	S	0.00 / 23.58	<a href="#">40</a>



<u>Equal/Higher Elevation</u>	<u>Address</u>	<u>Direction</u>	<u>Distance (mi/ft)</u>	<u>Map Key</u>
	JCY HWY 287 & HWY 7 LAFAYETTE CO	S	0.01 / 32.44	<a href="#">54</a>
	JCY HWY 287 & HWY 7 LAFAYETTE CO	S	0.01 / 32.44	<a href="#">54</a>
	1850 N Main St LONGMONT CO	N	0.03 / 139.29	<a href="#">317</a>
<u>Lower Elevation</u>	<u>Address</u>	<u>Direction</u>	<u>Distance (mi/ft)</u>	<u>Map Key</u>
	815 SOUTH MAIN STREET LONGMONT CO	N	0.04 / 193.72	<a href="#">102</a>
	815 SOUTH MAIN STREET LONGMONT CO	N	0.04 / 193.72	<a href="#">102</a>
	600 S MAIN STREET Longmont CO	N	0.03 / 140.58	<a href="#">115</a>
	160 N MAIN LONGMONT CO	N	0.01 / 70.04	<a href="#">167</a>
	160 N MAIN LONGMONT CO	N	0.01 / 70.04	<a href="#">167</a>

### **PRP - Potentially Responsible Parties List**

A search of the PRP database, dated Jan 25, 2023 has found that there are 1 PRP site(s) within approximately 0.02 miles of the project property.

<u>Lower Elevation</u>	<u>Address</u>	<u>Direction</u>	<u>Distance (mi/ft)</u>	<u>Map Key</u>
MIDWEST AUTO BODY	116 1/2 S MAIN LONGMONT CO 80501	N	0.02 / 89.66	<a href="#">148</a>
<i>Site EPA ID: COD980807374</i>				

### **ICIS - Integrated Compliance Information System (ICIS)**

A search of the ICIS database, dated Oct 15, 2022 has found that there are 45 ICIS site(s) within approximately 0.02 miles of the project property.



<b><u>Equal/Higher Elevation</u></b>	<b><u>Address</u></b>	<b><u>Direction</u></b>	<b><u>Distance (mi/ft)</u></b>	<b><u>Map Key</u></b>
SCOUR BRIDGE REPAIRS 6 SITE 2	JASPER RD AND US 287 LAFAYETTE CO 80026  <b>Registry ID: 110064745673</b>	SW	0.00 / 7.36	<a href="#"><u>5</u></a>
GOOSE HAVEN RESERVOIR #2	3993 N 107 LAFAYETTE CO 80026  <b>Registry ID: 110045481475</b>	SSW	0.01 / 58.92	<a href="#"><u>8</u></a>
GOOSEHAVEN SAND & GRAVEL CO	3883 N 107TH ST LAFAYETTE CO 800269721  <b>Registry ID: 110038620515</b>	SSW	0.00 / 12.07	<a href="#"><u>11</u></a>
BOULDER SOUTHERN WATER SUPPLY PIPELINE	HWY 287 & ISABELLE RD UNINC BOULDER CNTY CO 00000  <b>Registry ID: 110054956972</b>	SSW	0.01 / 43.94	<a href="#"><u>15</u></a>
LAFAYETTE CROSSINGS	HWY 287 AND S BOULDER RD LAFAYETTE CO 80026  <b>Registry ID: 110064727069</b>	S	0.01 / 38.07	<a href="#"><u>71</u></a>
ST JAMES SUBD MERIDIAN ASSISTED LIVING	HWY 287 AND OLD LARAMIE TRAIL LAFAYETTE CO 80026  <b>Registry ID: 110064772401</b>	S	0.00 / 8.42	<a href="#"><u>87</u></a>
LEARNING EXPERIENCE AT SOLE	HWY 287 AND EXEMPLA CIR LAFAYETTE CO 80026  <b>Registry ID: 110064745995</b>	S	0.00 / 24.46	<a href="#"><u>122</u></a>
TRAILS AT COAL CREEK	HWY 287 AND EMPIRE RD LAFAYETTE CO 80026  <b>Registry ID: 110063872037</b>	S	0.00 / 24.46	<a href="#"><u>122</u></a>
TRAILS AT COAL CREEK	HWY 287 AND EMPIRE RD LAFAYETTE CO 80026  <b>Registry ID: 110063872037</b>	S	0.00 / 24.46	<a href="#"><u>122</u></a>
VENTA INC	DILLON RD & US HWY 287 LOUISVILLE, 0.5 MI E OF CO 80020  <b>Registry ID: 110038619723</b>	S	0.01 / 63.91	<a href="#"><u>206</u></a>
ROCK CREEK DRAINAGEWAY G	HWY 287 & DILLON RD LAFAYETTE CO 80026  <b>Registry ID: 110044274870</b>	S	0.01 / 63.91	<a href="#"><u>206</u></a>
ROCK CREEK DRAINAGEWAY G	HWY 287 & DILLON RD (NEAR) LAFAYETTE CO 80026  <b>Registry ID: 110044274870</b>	S	0.01 / 63.91	<a href="#"><u>206</u></a>
ROCKCREEK TRAIL	HIGHWAY 287 AND DILLON ROAD LAFAYETTE CO 80304  <b>Registry ID: 110039172230</b>	S	0.01 / 63.91	<a href="#"><u>206</u></a>



<b><u>Equal/Higher Elevation</u></b>	<b><u>Address</u></b>	<b><u>Direction</u></b>	<b><u>Distance (mi/ft)</u></b>	<b><u>Map Key</u></b>
ROCK CREEK WETLANDS AND STREAM RESTORATION AT CAROLYN HOLMBERG	2009 S 112 ST HWY 287 BROOMFIELD CO 80020  <i>Registry ID: 110042360183</i>	S	0.00 / 0.00	<a href="#"><u>245</u></a>
VENTEX, LLC	1500 MAIN ST LONGMONT CO 805012844  <i>Registry ID: 110002365066</i>	N	0.02 / 99.19	<a href="#"><u>296</u></a>
RULE ENGINEERING - FORMER JOHNSON'S CORN	1649 MAIN ST LONGMONT CO 805012614  <i>Registry ID: 110040755493</i>	N	0.01 / 78.25	<a href="#"><u>307</u></a>
CELLCO - DT LONGMONT	1707 MAIN STREET LONGMONT CO 80501  <i>Registry ID: 110040428445</i>	N	0.01 / 30.40	<a href="#"><u>311</u></a>
LONG MOTOR COMPANY	1935 MAIN ST LONGMONT CO 805011913  <i>Registry ID: 110002364995</i>	N	0.02 / 97.19	<a href="#"><u>321</u></a>
HORIZON PARK CLNRS	2255 MAIN ST # 3 LONGMONT CO 805011488  <i>Registry ID: 110002977592</i>	N	0.02 / 92.47	<a href="#"><u>343</u></a>
SILCO OIL CO	2445 MAIN ST LONGMONT CO 805011136  <i>Registry ID: 110001392500</i>	N	0.01 / 62.22	<a href="#"><u>364</u></a>
<b><u>Lower Elevation</u></b>	<b><u>Address</u></b>	<b><u>Direction</u></b>	<b><u>Distance (mi/ft)</u></b>	<b><u>Map Key</u></b>
PROSPECT ROAD WATERLINE	HWY 287 AND PROSPECT RD LONGMONT CO 80504  <i>Registry ID: 110055167377</i>	N	0.01 / 75.06	<a href="#"><u>64</u></a>
WALLACE ADDITION FIL 4	PIKE RD AND SH 287 LONGMONT CO 80501  <i>Registry ID: 110064752502</i>	N	0.01 / 52.14	<a href="#"><u>76</u></a>
QUAIL CAMPUS PH 1	HWY 287 AND QUAIL RD LONGMONT CO 80501  <i>Registry ID: 110064753271</i>	N	0.00 / 22.79	<a href="#"><u>91</u></a>
QUAIL COMMERCIAL CENTER	QUAIL RD AND MAIN ST LONGMONT CO 80501  <i>Registry ID: 110067183229</i>	N	0.00 / 22.79	<a href="#"><u>91</u></a>
PEERLESS TYRE CO INC NO 808	1115 S MAIN ST LONGMONT CO 805016636  <i>Registry ID: 110038609422</i>	N	0.01 / 33.10	<a href="#"><u>96</u></a>



<b><u>Lower Elevation</u></b>	<b><u>Address</u></b>	<b><u>Direction</u></b>	<b><u>Distance (mi/ft)</u></b>	<b><u>Map Key</u></b>
LEFT HAND CREEK FLOOD CONTROL PHASE 1	LEFT HAND CREEK BTWN MAIN ST & PIKE RD LONGMONT CO 80501 <b>Registry ID: 110044882106</b>	N	0.00 / 17.50	<a href="#"><u>97</u></a>
KANE COMPANIES	917 SOUTH MAIN STREET #100 LONGMONT CO 80501 <b>Registry ID: 110030474680</b>	N	0.02 / 80.38	<a href="#"><u>100</u></a>
VALLEY COLLISION CENTER	715 S MAIN ST LONGMONT CO 805016429 <b>Registry ID: 110006859630</b>	N	0.02 / 93.04	<a href="#"><u>110</u></a>
KEN PRATT BLVD AND MAIN ST BOX CULVERT IMPROVEMENTS	KEN PRATT BLVD AND MAIN ST LONGMONT CO 80501 <b>Registry ID: 110062660696</b>	N	0.00 / 24.50	<a href="#"><u>121</u></a>
KEN PRATT BLVD AND MAIN ST BOX CULVERT IMPROVEMENTS	KEN PRATT BLVD AND MAIN ST LONGMONT CO 80501 <b>Registry ID: 110062660696</b>	N	0.00 / 24.50	<a href="#"><u>121</u></a>
HARVEST JUNCTION	HIGHWAY 119 AND HIGHWAY 287 LONGMONT CO 80501 <b>Registry ID: 110028271867</b>	N	0.00 / 24.50	<a href="#"><u>121</u></a>
WOODYS OF COLORADO INC	199 S MAIN ST LONGMONT CO 805016215 <b>Registry ID: 110001746184</b>	N	0.02 / 79.38	<a href="#"><u>132</u></a>
MAIN ST US 287 BRIDGE REPLACEMENT OVER SAINT VRAIN CREEK	135 S MAIN LONGMONT CO 80501	N	0.00 / 14.24	<a href="#"><u>138</u></a>
MAIN ST US 287 BRIDGE REPLACEMENT OVER SAINT VRAIN CREEK	135 S MAIN LONGMONT CO 80501	N	0.00 / 14.24	<a href="#"><u>138</u></a>
MAIN ST US 287 BRIDGE REPLACEMENT OVER SAINT VRAIN CREEK	135 S MAIN LONGMONT CO 80501 <b>Registry ID: 110067019372</b>	N	0.00 / 14.24	<a href="#"><u>138</u></a>
MAIN ST US 287 BRIDGE REPLACEMENT OVER SAINT VRAIN CREEK	135 S MAIN LONGMONT CO 80501 <b>Registry ID: 110067019372</b>	N	0.00 / 14.24	<a href="#"><u>138</u></a>
BOSTON AVE CONNECTION SITE	BOSTON AVE AND MAIN ST LONGMONT CO 80501	N	0.01 / 30.93	<a href="#"><u>145</u></a>
BOSTON AVE CONNECTION SITE	BOSTON AVE AND MAIN ST LONGMONT CO 80501	N	0.01 / 30.93	<a href="#"><u>145</u></a>



<u>Lower Elevation</u>	<u>Address</u>	<u>Direction</u>	<u>Distance (mi/ft)</u>	<u>Map Key</u>
LONGMONT TOYOTA INC.	116 SO MAIN ST LONGMONT CO 80501-6216  <i>Registry ID: 110002968049</i>	N	0.02 / 89.66	<a href="#">148</a>
LONGMONT FOOD DEMO	1 AVE AND MAIN ST LONGMONT CO 80501  <i>Registry ID: 110064778496</i>	N	0.01 / 36.50	<a href="#">161</a>
CONAGRA FOODS	150 MAIN STREET LONGMONT CO 80501-5941  <i>Registry ID: 110009559085</i>	N	0.01 / 70.04	<a href="#">167</a>
CONAGRA FOODS	150 MAIN STREET LONGMONT CO 80501-5941  <i>Registry ID: 110009559085</i>	N	0.01 / 70.04	<a href="#">167</a>
REXOCO STORES LTD NO 26	705 MAIN ST LONGMONT CO 805014920  <i>Registry ID: 110001719980</i>	N	0.01 / 51.71	<a href="#">235</a>
CST METRO LLC DBA CORNER STORE #4130	902 MAIN ST LONGMONT CO 805014513  <i>Registry ID: 110007074628</i>	N	0.02 / 97.94	<a href="#">252</a>
MAIN STREET CLEANERS	936 MAIN ST LONGMONT CO 805014569  <i>Registry ID: 110022474115</i>	N	0.02 / 100.02	<a href="#">260</a>

### **FED DRYCLEANERS - Drycleaner Facilities**

A search of the FED DRYCLEANERS database, dated Dec 11, 2022 has found that there are 11 FED DRYCLEANERS site(s) within approximately 0.25 miles of the project property.

<u>Equal/Higher Elevation</u>	<u>Address</u>	<u>Direction</u>	<u>Distance (mi/ft)</u>	<u>Map Key</u>
JOHNS CLEANERS INC	440 BLACK DIAMOND DR LAFAYETTE CO 80026  <i>FRS Facility ID: 110018871988</i>	S	0.08 / 406.85	<a href="#">45</a>
PRO CLEANERS	313 WANEKA PKWY LAFAYETTE CO 80026  <i>FRS Facility ID: 110002372110</i>	S	0.18 / 969.39	<a href="#">67</a>
HORIZON CLEANERS	400 W S BOULDER RD LAFAYETTE CO 80026  <i>FRS Facility ID: 110002978831</i>	S	0.21 / 1,127.93	<a href="#">79</a>
CURT'S CLEANERS, LTD.	504 MOUNTAIN VIEW AVE LONGMONT CO 80501  <i>FRS Facility ID: 110023152693</i>	N	0.05 / 286.61	<a href="#">282</a>



<u>Equal/Higher Elevation</u>	<u>Address</u>	<u>Direction</u>	<u>Distance (mi/ft)</u>	<u>Map Key</u>
LAMPLIGHTER CLNRS	1678 N MAIN ST LONGMONT CO 80501  <i>FRS Facility ID: 110001745318</i>	N	0.06 / 304.36	<a href="#">304</a>
ESPRIT CLEANERS	2130 MAIN ST STE 10 LONGMONT CO 80501  <i>FRS Facility ID: 110002372094</i>	N	0.07 / 358.09	<a href="#">333</a>
HORIZON PARK CLNRS	2255 N MAIN LONGMONT CO 80501  <i>FRS Facility ID: 110002977592</i>	N	0.02 / 92.47	<a href="#">343</a>
<u>Lower Elevation</u>	<u>Address</u>	<u>Direction</u>	<u>Distance (mi/ft)</u>	<u>Map Key</u>
PINNACLE CLEANERS DBA HITCHING POST CLEA	700 KEN PRATT BLVD LONGMONT CO 80501  <i>FRS Facility ID: 110038618957</i>	N	0.12 / 655.62	<a href="#">127</a>
NEW METHOD CLEANERS	636 COFFMAN ST LONGMONT CO 80501  <i>FRS Facility ID: 110038618920</i>	N	0.05 / 273.92	<a href="#">234</a>
MAIN STREET CLEANERS	936 MAIN ST SUITE A LONGMONT CO 80501  <i>FRS Facility ID: 110022474115</i>	N	0.02 / 100.02	<a href="#">260</a>
24-7 RESTORATION	620 10TH AVE LONGMONT CO 80501  <i>FRS Facility ID: 110060262870</i>	N	0.05 / 276.76	<a href="#">261</a>

### **DELISTED FED DRY - Delisted Drycleaner Facilities**

A search of the DELISTED FED DRY database, dated Dec 11, 2022 has found that there are 1 DELISTED FED DRY site(s) within approximately 0.25 miles of the project property.

<u>Equal/Higher Elevation</u>	<u>Address</u>	<u>Direction</u>	<u>Distance (mi/ft)</u>	<u>Map Key</u>
HORIZON PARK CLNRS	2255 MAIN ST # 3 LONGMONT CO 80501	N	0.02 / 92.47	<a href="#">343</a>

### **MINES - Mines Master Index File**

A search of the MINES database, dated Nov 7, 2022 has found that there are 1 MINES site(s) within approximately 0.25 miles of the project property.

<u>Equal/Higher Elevation</u>	<u>Address</u>	<u>Direction</u>	<u>Distance (mi/ft)</u>	<u>Map Key</u>
ROCK PRODUCTS OF COLORADO, LLC	Lafayette CO  <i>Mine ID: 0504828</i>	SSW	0.15 / 804.28	<a href="#">10</a>

### **MRDS - Mineral Resource Data System**



A search of the MRDS database, dated Mar 15, 2016 has found that there are 5 MRDS site(s) within approximately 1.00 miles of the project property.

<u>Equal/Higher Elevation</u>	<u>Address</u>	<u>Direction</u>	<u>Distance (mi/ft)</u>	<u>Map Key</u>
UNKNOWN	BOULDER COUNTY LAFAYETTE CO 80026  <i>Dep ID: 10017292</i>	WNW	0.08 / 425.40	<a href="#"><u>3</u></a>
UNKNOWN	BOULDER COUNTY LAFAYETTE CO 80026  <i>Dep ID: 10017343</i>	WNW	0.08 / 425.40	<a href="#"><u>3</u></a>
BEAVER	BOULDER COUNTY LAFAYETTE CO 80026  <i>Dep ID: 10238855</i>	WSW	0.78 / 4,093.68	<a href="#"><u>12</u></a>

<u>Lower Elevation</u>	<u>Address</u>	<u>Direction</u>	<u>Distance (mi/ft)</u>	<u>Map Key</u>
LEFTHAND CREEK PLACER	BOULDER COUNTY LONGMONT CO 80504  <i>Dep ID: 10018014</i>	NNW	0.50 / 2,665.18	<a href="#"><u>60</u></a>
LONGMONT PLANT	BOULDER COUNTY LONGMONT CO 80501  <i>Dep ID: 10214700</i>	N	0.42 / 2,235.42	<a href="#"><u>259</u></a>

### **ALT FUELS - Alternative Fueling Stations**

A search of the ALT FUELS database, dated Jan 3, 2023 has found that there are 30 ALT FUELS site(s) within approximately 0.25 miles of the project property.

<u>Equal/Higher Elevation</u>	<u>Address</u>	<u>Direction</u>	<u>Distance (mi/ft)</u>	<u>Map Key</u>
BANK OF AMERICA LAFAYETTE BOA	861 N US Highway 287 Lafayette CO 80026  <i>ID: 201028</i>	S	0.02 / 105.56	<a href="#"><u>33</u></a>
Walmart 1045 (Lafayette, CO)	745 US HIGHWAY 287 Lafayette CO 80026  <i>ID: 185123</i>	S	0.09 / 494.24	<a href="#"><u>37</u></a>
LAFAYETTE EV LIBRARY ST1	827-855 West Baseline Road Lafayette CO 80026  <i>ID: 87463</i>	S	0.12 / 631.29	<a href="#"><u>48</u></a>
Jax Outdoor Gear	900 S US Highway 287 Lafayette CO 80026  <i>ID: 228460</i>	S	0.03 / 161.73	<a href="#"><u>65</u></a>
CBE Holdings LLC	1650 Coal Creek Dr. Lafayette CO 80026  <i>ID: 231009</i>	S	0.24 / 1,244.05	<a href="#"><u>85</u></a>



<b><u>Equal/Higher Elevation</u></b>	<b><u>Address</u></b>	<b><u>Direction</u></b>	<b><u>Distance (mi/ft)</u></b>	<b><u>Map Key</u></b>
ZIGGISLAFAYETTE ZIGGIS LAFAYETT	2396 Balmstone Dr Lafayette CO 80026  <i>ID: 222522</i>	S	0.09 / 484.25	<a href="#"><u>116</u></a>
2550 Crescent Drive	2550 Crescent Drive Lafayette CO 80026  <i>ID: 195146</i>	S	0.17 / 899.02	<a href="#"><u>143</u></a>
Atkinson Noland	2655 Crescent Dr Lafayette CO 80026  <i>ID: 165039</i>	S	0.17 / 878.87	<a href="#"><u>152</u></a>
Western Convenience Store	1500 N Main St Longmont CO 80501  <i>ID: 32409</i>	N	0.02 / 99.19	<a href="#"><u>296</u></a>
Walmart 5370 (Longmont, CO)	2514 MAIN ST Longmont CO 80504  <i>ID: 186161</i>	N	0.25 / 1,302.77	<a href="#"><u>384</u></a>
<b><u>Lower Elevation</u></b>	<b><u>Address</u></b>	<b><u>Direction</u></b>	<b><u>Distance (mi/ft)</u></b>	<b><u>Map Key</u></b>
COLEVSE MUSEUM	400 Quail Rd Longmont CO 80501  <i>ID: 143135</i>	N	0.15 / 783.38	<a href="#"><u>92</u></a>
Molly's Spirits	700 Ken Pratt Blvd Longmont CO 80501  <i>ID: 229565</i>	N	0.12 / 655.62	<a href="#"><u>127</u></a>
SVVSD ESC 3	395 S. Pratt Parkway Longmont CO 80501  <i>ID: 85865</i>	N	0.24 / 1,290.96	<a href="#"><u>137</u></a>
COLEVSE DEV SERV CENTER	385 Kimbark St Longmont CO 80501  <i>ID: 143154</i>	N	0.04 / 231.94	<a href="#"><u>197</u></a>
COLEVSE PUBLIC LIBRARY	409 4th Ave Longmont CO 80501  <i>ID: 166915</i>	N	0.14 / 716.66	<a href="#"><u>198</u></a>
BOULDER COUNTY COFFMAN FLT 1	508 Terry St Longmont CO 80501  <i>ID: 163803</i>	N	0.13 / 707.37	<a href="#"><u>218</u></a>
BOULDER COUNTY COFFMAN FLT 3	508 Terry St Longmont CO 80501  <i>ID: 180705</i>	N	0.13 / 707.37	<a href="#"><u>218</u></a>
Boulder County	515 Coffman St Longmont CO 80501	N	0.08 / 429.98	<a href="#"><u>219</u></a>



<b><u>Lower Elevation</u></b>	<b><u>Address</u></b>	<b><u>Direction</u></b>	<b><u>Distance (mi/ft)</u></b>	<b><u>Map Key</u></b>
	<i>ID: 165012</i>			
BOULDER COUNTY ST VRAIN HUB 2	522 Terry St Longmont CO 80501	N	0.13 / 708.92	<a href="#"><u>221</u></a>
	<i>ID: 207441</i>			
BOULDER COUNTY ST. VRAIN HUB	526 Terry St Longmont CO 80501	N	0.08 / 439.24	<a href="#"><u>222</u></a>
	<i>ID: 161436</i>			
BOULDER COUNTY ST VRAIN HUB 1	526 Terry St Longmont CO 80501	N	0.08 / 439.24	<a href="#"><u>222</u></a>
	<i>ID: 207442</i>			
BCHHSS SPOKE LEVEL 2 C	518 Coffman St Longmont CO 80501	N	0.04 / 230.16	<a href="#"><u>223</u></a>
	<i>ID: 223831</i>			
BCHHSS SPOKE 5TH	518 Coffman St Longmont CO 80501	N	0.04 / 230.16	<a href="#"><u>223</u></a>
	<i>ID: 224249</i>			
BCHHSS SPOKE LEVEL 1	518 Coffman St Longmont CO 80501	N	0.04 / 230.16	<a href="#"><u>223</u></a>
	<i>ID: 223823</i>			
BCHHSS SPOKE LEVEL 2 E	518 Coffman St Longmont CO 80501	N	0.04 / 230.16	<a href="#"><u>223</u></a>
	<i>ID: 223829</i>			
BCHHSS SPOKE LEVEL 2 W	518 Coffman St Longmont CO 80501	N	0.04 / 230.16	<a href="#"><u>223</u></a>
	<i>ID: 223832</i>			
COLEVSE MEMORIAL BLDG	700 Longs Peak Ave Longmont CO 80501	N	0.08 / 433.28	<a href="#"><u>240</u></a>
	<i>ID: 143158</i>			
SVVSD STATION 1	820 Main St Longmont CO 80501	N	0.03 / 166.61	<a href="#"><u>248</u></a>
	<i>ID: 166950</i>			
SVVSD STATION 2	820 Main St Longmont CO 80501	N	0.03 / 166.61	<a href="#"><u>248</u></a>
	<i>ID: 181329</i>			
Walgreens - Longmont, CO #9598	1041 Main Street Longmont CO 80501	N	0.02 / 111.92	<a href="#"><u>265</u></a>
	<i>ID: 147903</i>			

#### **AFS - Air Facility System**



A search of the AFS database, dated Oct 17, 2014 has found that there are 23 AFS site(s) within approximately 0.02 miles of the project property.

<b><u>Equal/Higher Elevation</u></b>	<b><u>Address</u></b>	<b><u>Direction</u></b>	<b><u>Distance (mi/ft)</u></b>	<b><u>Map Key</u></b>
GOOSE HAVEN SAND & GRAVEL	4399 N 107TH ST LAFAYETTE CO 800269719	SW	0.01 / 46.04	<a href="#"><u>4</u></a>
GOOSEHAVEN SAND & GRAVEL CO	3883 N 107TH ST LAFAYETTE CO 800269721	SSW	0.00 / 12.07	<a href="#"><u>11</u></a>
VENTA INC	DILLON RD & US HWY 287 BROOMFIELD CO 80020	S	0.01 / 63.91	<a href="#"><u>206</u></a>
VENTEX, LLC	1500 MAIN ST LONGMONT CO 805012844	N	0.02 / 99.19	<a href="#"><u>296</u></a>
SOUTHLAND 7 11 NO 25476	1650 MAIN ST LONGMONT CO 805012615	N	0.01 / 63.43	<a href="#"><u>306</u></a>
RULE ENGINEERING - FORMER JOHNSON'S CORN	1649 MAIN ST LONGMONT CO 805012614	N	0.01 / 78.25	<a href="#"><u>307</u></a>
ALBERTSONS EXPRESS	1700 MAIN ST LONGMONT CO 805012036	N	0.01 / 71.21	<a href="#"><u>309</u></a>
DILLON COMPANIES INC. DBA KING SOOPERS	1120 US HIGHWAY 287 BROOMFIELD CO 80020	S	0.02 / 102.15	<a href="#"><u>319</u></a>
LONG MOTOR COMPANY	1935 MAIN ST LONGMONT CO 805011913	N	0.02 / 97.19	<a href="#"><u>321</u></a>
DILLON COMPANIES, INC. DBA KING SOOPERS	2255 MAIN ST LONGMONT CO 805011488	N	0.02 / 92.47	<a href="#"><u>343</u></a>
HORIZON PARK CLNRS	2255 MAIN ST # 3 LONGMONT CO 805011488	N	0.02 / 92.47	<a href="#"><u>343</u></a>
SILCO OIL CO	2445 MAIN ST LONGMONT CO 805011136	N	0.01 / 62.22	<a href="#"><u>364</u></a>



<b><u>Lower Elevation</u></b>	<b><u>Address</u></b>	<b><u>Direction</u></b>	<b><u>Distance (mi/ft)</u></b>	<b><u>Map Key</u></b>
PEERLESS TYRE CO INC NO 808	1115 S MAIN ST LONGMONT CO 805016636	N	0.01 / 33.10	<a href="#"><u>96</u></a>
VALLEY COLLISION CENTER	715 S MAIN ST LONGMONT CO 805016429	N	0.02 / 93.04	<a href="#"><u>110</u></a>
JOHNSONS CORNER	KEN PRATT BLVD AT S MAIN ST LONGMONT CO 80501	N	0.00 / 24.50	<a href="#"><u>121</u></a>
WOODYS OF COLORADO INC	199 S MAIN ST LONGMONT CO 805016215	N	0.02 / 79.38	<a href="#"><u>132</u></a>
BERTHOUD OIL CO	5 S MAIN ST LONGMONT CO 805016213	N	0.01 / 50.93	<a href="#"><u>156</u></a>
BUTTERBALL, LLC - TURKEY PLANT	150 MAIN ST LONGMONT CO 80501	N	0.01 / 70.04	<a href="#"><u>167</u></a>
SAV O MAT	600 MAIN ST LONGMONT CO 805014919	N	0.01 / 59.15	<a href="#"><u>228</u></a>
7-ELEVEN, INC. - NO 24088	635 MAIN ST LONGMONT CO 805014918	N	0.02 / 93.64	<a href="#"><u>233</u></a>
DIAMOND SHAMROCK NO 649	839 MAIN ST LONGMONT CO 805014922	N	0.02 / 93.19	<a href="#"><u>250</u></a>
CST METRO LLC DBA CORNER STORE #4130	902 MAIN ST LONGMONT CO 805014513	N	0.02 / 97.94	<a href="#"><u>252</u></a>
MAIN STREET CLEANERS	936 MAIN ST LONGMONT CO 805014569	N	0.02 / 100.02	<a href="#"><u>260</u></a>

### **SSTS - Registered Pesticide Establishments**

A search of the SSTS database, dated Mar 30, 2022 has found that there are 2 SSTS site(s) within approximately 0.25 miles of the project property.



<u>Equal/Higher Elevation</u>	<u>Address</u>	<u>Direction</u>	<u>Distance (mi/ft)</u>	<u>Map Key</u>
STRATEGIC RESOURCE OPTIMIZATION, INC. (SRO)	555 ALTER STREET, UNIT 7 - BROOMFIELD CO 80020  <b>Establishment No:</b> 87492-CO-2	S	0.08 / 428.99	<a href="#">347</a>
BROOMFIELD	555 ALTER ST Unit 19B - BROOMFIELD CO 80020  <b>Establishment No:</b> 97051-CO-3	S	0.08 / 428.99	<a href="#">347</a>

## State

### SPILLS - Spills

A search of the SPILLS database, dated Apr 8, 2022 has found that there are 40 SPILLS site(s) within approximately 0.12 miles of the project property.

<u>Equal/Higher Elevation</u>	<u>Address</u>	<u>Direction</u>	<u>Distance (mi/ft)</u>	<u>Map Key</u>
	2655 HWY 287 LAFAYETTE CO  <b>Case No:</b> 2004-680	S	0.04 / 212.28	<a href="#">18</a>
	HWY 287 N NEAR INTERSECTION WITH NIWOT RD ON RIGHT SHOULDER NIWOT CO <b>Case No:</b> 2006-552	N	0.01 / 57.61	<a href="#">19</a>
	PRIMARY POND OF LAKE ERIE (HWY 287 & ARAPAHOE BOULDER CO <b>Case No:</b> C098-410	S	0.00 / 25.05	<a href="#">28</a>
	600 N 107TH ST LAFAYETTE CO  <b>Case No:</b> 2003-731	S	0.00 / 23.58	<a href="#">40</a>
	600 N 107TH STREET LAFAYETTE CO  <b>Case No:</b> C098-576	S	0.00 / 23.58	<a href="#">40</a>
	600 N. 107TH STREET BOULDER CO  <b>Case No:</b> C096-285	S	0.00 / 23.58	<a href="#">40</a>
	NWSE SECTION 21, TOWNSHIP 2N, RANGE 68 W; 6 MILES SE OF LONGMONT, LEGAL DESCRIPTION TO COME CRESTONE CO <b>Case No:</b> 2017-0216	N	0.11 / 593.82	<a href="#">42</a>
	HWY 287 & DILLON RD. BROOMFIELD CO  <b>Case No:</b> 2002-1252	S	0.01 / 63.91	<a href="#">206</a>
	1246 N MAIN ST LONGMONT CO 80501	N	0.01 / 47.68	<a href="#">277</a>



<u>Equal/Higher Elevation</u>	<u>Address</u>	<u>Direction</u>	<u>Distance (mi/ft)</u>	<u>Map Key</u>
	<b>Case No: 2014-0316</b>			
	MOUNTAINVIEW AND MAIN ST. LONGMONT CO 80501-	N	0.00 / 9.03	<a href="#"><u>279</u></a>
	<b>Case No: 2000-172</b>			
	1333 COFFMAN STREET LONGMONT CO	N	0.08 / 432.22	<a href="#"><u>288</u></a>
	<b>Case No: CO98-365</b>			
	1635 N MAIN ST LONGMONT CO 80501-	N	0.03 / 154.57	<a href="#"><u>301</u></a>
	<b>Case No: 2005-852</b>			
	1700 MAIN ST. LONGMONT CO 80501	N	0.01 / 71.21	<a href="#"><u>309</u></a>
	<b>Case No: 2009-0225</b>			
	1850 NORTH MAIN, VALERO GAS STATION STORE, #650 LONGMONT CO	N	0.03 / 139.29	<a href="#"><u>317</u></a>
	<b>Case No: 2008-0617</b>			
	7-ELEVEN, 1951 W. 5TH AVENUE BROOMFIELD CO	S	0.04 / 188.35	<a href="#"><u>348</u></a>
	<b>Case No: CO95-205</b>			
	HWY 287 AT 5TH AVENUE BROOMFIELD CO 80020	S	0.01 / 43.09	<a href="#"><u>352</u></a>
	<b>Case No: 2006-876</b>			
	1760 W. MIDWAY BROOMFIELD CO	S	0.04 / 199.77	<a href="#"><u>370</u></a>
	<b>Case No: 2005-024</b>			
<u>Lower Elevation</u>	<u>Address</u>	<u>Direction</u>	<u>Distance (mi/ft)</u>	<u>Map Key</u>
	815 SOUTH MAIN STREET LONGMONT CO	N	0.04 / 193.72	<a href="#"><u>102</u></a>
	<b>Case No: CO95-064</b>			
	815 SOUTH MAIN STREET LONGMONT CO	N	0.04 / 193.72	<a href="#"><u>102</u></a>
	<b>Case No: CO99-493</b>			
	US 287 (800 SOUTH MAIN STREET) SOUTHBOUND LANE LONGMONT CO	N	0.01 / 27.55	<a href="#"><u>105</u></a>
	<b>Case No: CO99-221</b>			
	GRAND AVE 300 FT E OF HWY 287 (DIRT) LONGMONT CO 80501	N	0.06 / 321.03	<a href="#"><u>113</u></a>
	<b>Case No: 2006-567</b>			



<u>Lower Elevation</u>	<u>Address</u>	<u>Direction</u>	<u>Distance (mi/ft)</u>	<u>Map Key</u>
	189 S. MAIN ST., OVER THE ST. VRAIN RIVER LONGMONT CO 80501 <b>Case No:</b> 2013-0713	N	0.00 / 0.00	<a href="#">134</a>
	104 SOUTH MAIN LONGMONT CO  <b>Case No:</b> C092-429	N	0.05 / 290.05	<a href="#">149</a>
	10 SOUTH MAIN LONGMONT CO  <b>Case No:</b> C092-432	N	0.02 / 118.52	<a href="#">155</a>
	1ST & MAIN LONGMONT CO  <b>Case No:</b> C094-224	N	0.01 / 36.50	<a href="#">161</a>
	149 KIMBARK LONGMONT CO 80501-  <b>Case No:</b> C093-341	N	0.06 / 330.85	<a href="#">166</a>
	149 KIMBARK LONGMONT CO  <b>Case No:</b> 2000-454	N	0.06 / 330.85	<a href="#">166</a>
	149 KIMBARK LONGMONT CO 80502-  <b>Case No:</b> C097-168	N	0.06 / 330.85	<a href="#">166</a>
	149 KIMBARK LONGMONT CO 80502-  <b>Case No:</b> C096-326	N	0.06 / 330.85	<a href="#">166</a>
	LONGMONT FOODS-150 MAIN ST LONGMONT CO 80501-  <b>Case No:</b> 2001-266	N	0.01 / 70.04	<a href="#">167</a>
	150 MAIN STREET LONGMONT CO  <b>Case No:</b> C096-063	N	0.01 / 70.04	<a href="#">167</a>
	150 MAIN STREET LONGMONT CO 80501-  <b>Case No:</b> C096-046	N	0.01 / 70.04	<a href="#">167</a>
	150 MAIN STREET LONGMONT CO 80502-  <b>Case No:</b> C095-309	N	0.01 / 70.04	<a href="#">167</a>
	LONGMONT FOODS, 150 MAIN STREET LONGMONT CO <b>Case No:</b> C095-223	N	0.01 / 70.04	<a href="#">167</a>



<u>Lower Elevation</u>	<u>Address</u>	<u>Direction</u>	<u>Distance (mi/ft)</u>	<u>Map Key</u>
	150 MAIN ST LONGMONT CO 80501-	N	0.01 / 70.04	<a href="#">167</a>
	<b>Case No: 2001-240</b>			
	201 S. COFFMAN LONGMONT CO	N	0.08 / 419.19	<a href="#">178</a>
	<b>Case No: 2014-0187</b>			
	350 KIMBARK ST. LONGMONT CO 80501	N	0.10 / 536.73	<a href="#">194</a>
	<b>Case No: 2015-0419</b>			
	402 MAIN ST. LONGMONT CO 80501-	N	0.02 / 85.83	<a href="#">199</a>
	<b>Case No: 2005-214</b>			
	5TH & KIMBARK @ INTERSECTION LONGMONT CO	N	0.07 / 393.69	<a href="#">212</a>
	<b>Case No: CO93-174</b>			
	820 MAIN ST. LONGMONT CO	N	0.03 / 166.61	<a href="#">248</a>
	<b>Case No: 2015-0039</b>			

### OG SPILLS - Colorado Oil and Gas Conservation Commission Spills

A search of the OG SPILLS database, dated Jan 17, 2023 has found that there are 5 OG SPILLS site(s) within approximately 0.12 miles of the project property.

<u>Equal/Higher Elevation</u>	<u>Address</u>	<u>Direction</u>	<u>Distance (mi/ft)</u>	<u>Map Key</u>
8 NORTH LLC	Erie CO	SSW	0.12 / 624.55	<a href="#">6</a>
	<b>Facility ID   Tracking No: 321264   401086328</b>			
8 NORTH LLC	Erie CO	SSW	0.12 / 624.55	<a href="#">6</a>
	<b>Facility ID   Tracking No: 321264   401086328</b>			
8 NORTH LLC	Erie CO	SSW	0.12 / 624.55	<a href="#">6</a>
	<b>Facility ID   Tracking No: 321264   401086328</b>			
ENCANA OIL & GAS (USA) INC	CO	N	0.06 / 321.03	<a href="#">31</a>
	<b>Facility ID   Tracking No: 400662676</b>			
ENCANA OIL & GAS (USA) INC	CO	N	0.06 / 321.03	<a href="#">31</a>
	<b>Facility ID   Tracking No: 400662676</b>			

### DRYCLEANERS - Dry Cleaning Facilities



A search of the DRYCLEANERS database, dated Mar 14, 2023 has found that there are 16 DRYCLEANERS site(s) within approximately 0.25 miles of the project property.

<b><u>Equal/Higher Elevation</u></b>	<b><u>Address</u></b>	<b><u>Direction</u></b>	<b><u>Distance (mi/ft)</u></b>	<b><u>Map Key</u></b>
JOHNS CLEANERS INC	440 BLACK DIAMOND DR LAFAYETTE CO 80026	S	0.08 / 406.85	<a href="#"><u>45</u></a>
JOHNS CLEANERS INC	440 BLACK DIAMOND LAFAYETTE CO 80304	S	0.08 / 406.85	<a href="#"><u>45</u></a>
SUKIS (PRO) CLEANERS	313 WANEKA PKWY LAFAYETTE CO 80026	S	0.18 / 969.39	<a href="#"><u>67</u></a>
PRO CLEANERS	313 WANEKA PKWY LAFAYETTE CO 80026	S	0.18 / 969.39	<a href="#"><u>67</u></a>
HORIZON CLEANERS	400 W S BOULDER RD LAFAYETTE CO 80026	S	0.21 / 1,127.93	<a href="#"><u>79</u></a>
CURTS CLEANERS LTD	504 MOUNTAIN VIEW AVE LONGMONT CO 80501	N	0.05 / 286.61	<a href="#"><u>282</u></a>
CURT'S CLEANERS, LTD.	504 MOUNTAIN VIEW AVE LONGMONT CO 80501	N	0.05 / 286.61	<a href="#"><u>282</u></a>
LAMPLIGHTER CLEANERS INC	1678 N MAIN LONGMONT CO 80501	N	0.06 / 304.36	<a href="#"><u>304</u></a>
LAMPLIGHTER CLNRS	1678 N. MAIN ST LONGMONT CO 80501-2615	N	0.06 / 304.36	<a href="#"><u>304</u></a>
ESPRIT CLEANERS	2130 N MAIN ST #10 LONGMONT CO 80501	N	0.07 / 358.09	<a href="#"><u>333</u></a>
ESPRIT CLEANERS	2130 MAIN ST STE 10 LONGMONT CO 80501-1416	N	0.07 / 358.09	<a href="#"><u>333</u></a>
HORIZON PARK CLEANERS	2255 N MAIN LONGMONT CO 80501	N	0.02 / 92.47	<a href="#"><u>343</u></a>



<u>Equal/Higher Elevation</u>	<u>Address</u>	<u>Direction</u>	<u>Distance (mi/ft)</u>	<u>Map Key</u>
HORIZON PARK CLNRS	2255 MAIN ST # 3 LONGMONT CO 80501-1488	N	0.02 / 92.47	<a href="#">343</a>

<u>Lower Elevation</u>	<u>Address</u>	<u>Direction</u>	<u>Distance (mi/ft)</u>	<u>Map Key</u>
PINNACLE CLEANERS DBA HITCHING POST CLEA	700 KEN PRATT BLVD LONGMONT CO 80501-6422	N	0.12 / 655.62	<a href="#">127</a>
MAIN STREET CLEANERS	936 MAIN ST LONGMONT CO 80501-4569	N	0.02 / 100.02	<a href="#">260</a>
MAIN STREET CLEANERS	936 MAIN ST STE A LONGMONT CO 80501	N	0.02 / 100.02	<a href="#">260</a>

### **DELISTED DRYCLEANERS - Delisted Dry Cleaning Facilities**

A search of the DELISTED DRYCLEANERS database, dated Mar 14, 2023 has found that there are 1 DELISTED DRYCLEANERS site(s) within approximately 0.25 miles of the project property.

<u>Lower Elevation</u>	<u>Address</u>	<u>Direction</u>	<u>Distance (mi/ft)</u>	<u>Map Key</u>
NEW METHOD CLNRS	620 10TH AVE LONGMONT CO 80501-4534	N	0.05 / 276.76	<a href="#">261</a>

### **AIR PERMITS - Air Pollution Control Division Permitted Facilities**

A search of the AIR PERMITS database, dated Feb 13, 2023 has found that there are 23 AIR PERMITS site(s) within approximately 0.12 miles of the project property.

<u>Equal/Higher Elevation</u>	<u>Address</u>	<u>Direction</u>	<u>Distance (mi/ft)</u>	<u>Map Key</u>
EXTRACTION O&G - LEYNER 15-1	NWSE SEC 15 T1N R69W ERIE CO 80026	SSW	0.09 / 468.70	<a href="#">7</a>
ROCK PRODUCTS OF CO - GOOSE HAVEN #2	3993 N 107TH ST LAFAYETTE CO 80026	SSW	0.01 / 58.92	<a href="#">8</a>
EXTRACTION O&G - MCCARTY 1-34	SESW SEC 34 T2N R69W NIWOT AREA CO 80504	NNW	0.09 / 466.73	<a href="#">16</a>
7-ELEVEN - STORE #41867	3334 ARAPAHOE RD ERIE CO 80516	S	0.04 / 196.70	<a href="#">24</a>



<b><u>Equal/Higher Elevation</u></b>	<b><u>Address</u></b>	<b><u>Direction</u></b>	<b><u>Distance (mi/ft)</u></b>	<b><u>Map Key</u></b>
CRESTONE PEAK - HARSCH 6-2-27 BATTERY	SE NE SEC 27 T2N R69W LONGMONT AREA CO 80504	N	0.07 / 364.24	<a href="#"><u>30</u></a>
MURPHY OIL - MURPHY EXPRESS LAFAYETTE	805 N. HIGHWAY 287 LAFAYETTE CO 80026	S	0.03 / 164.59	<a href="#"><u>35</u></a>
DILLON COMPANIES, LLC- KING SOOPERS #135	325 N. CROSSING DRIVE LAFAYETTE CO 80026-	S	0.11 / 598.15	<a href="#"><u>46</u></a>
TWIN STAR ENERGY #713	1285 W BASELINE RD LAFAYETTE CO 80026	S	0.09 / 487.56	<a href="#"><u>47</u></a>
APRO DBA UNITED PACIFIC - MY GOODS #6538	290 N US HIGHWAY 287 LAFAYETTE CO 80026	S	0.05 / 243.20	<a href="#"><u>56</u></a>
MURPHY OIL USA - MURPHY EXPRESS #8723	2346 US HWY 287 N LAFAYETTE CO 80026	S	0.04 / 221.32	<a href="#"><u>109</u></a>
CF ALTITUDE -ALTA CONVENIENCE #6129	1500 N MAIN ST LONGMONT CO 80501	N	0.02 / 99.19	<a href="#"><u>296</u></a>
STINKER STORES - STINKER #328	1700 N MAIN ST LONGMONT CO 80501	N	0.01 / 71.21	<a href="#"><u>309</u></a>
CIRCLE K STORES - CORNER STORE #650	1850 MAIN ST LONGMONT CO 80501	N	0.03 / 139.29	<a href="#"><u>317</u></a>
DILLON COS - KING SOOPERS FUEL FAC #089	1120 US HIGHWAY 287 BROOMFIELD CO 80020	S	0.02 / 102.15	<a href="#"><u>319</u></a>
GPM SOUTHEAST - FAST MARKET #4583	1004 US HIGHWAY 287 BROOMFIELD CO 80020	S	0.03 / 149.09	<a href="#"><u>326</u></a>
RUNDUS BROOMFIELD FUNERAL HOME	1998 W 10TH AVE BROOMFIELD CO 80020-1071	S	0.12 / 609.30	<a href="#"><u>329</u></a>
DILLON COS - KING SOOPERS FUEL FAC #042	2255 MAIN ST LONGMONT CO 80501	N	0.02 / 92.47	<a href="#"><u>343</u></a>



<b><u>Equal/Higher Elevation</u></b>	<b><u>Address</u></b>	<b><u>Direction</u></b>	<b><u>Distance (mi/ft)</u></b>	<b><u>Map Key</u></b>
SVE OPERATING CO DBA SVE AUTOBODY	465 ALTER ST BROOMFIELD CO 80020	S	0.09 / 490.69	<a href="#"><u>353</u></a>
SUNCOR - 2706174	1760 W MIDWAY BLVD BROOMFIELD CO 80020	S	0.04 / 199.77	<a href="#"><u>370</u></a>
CIRCLE K STORE # 2709873	425 US HIGHWAY 287 BROOMFIELD CO 80020	S	0.04 / 214.00	<a href="#"><u>371</u></a>

<b><u>Lower Elevation</u></b>	<b><u>Address</u></b>	<b><u>Direction</u></b>	<b><u>Distance (mi/ft)</u></b>	<b><u>Map Key</u></b>
LONGMONT POLICE DEPT. (PORT INCINERATOR)	225 KIMBARK ST LONGMONT CO 80501	N	0.07 / 395.02	<a href="#"><u>181</u></a>
AHLBERG FUNERAL CHAPEL INC - 326 TERRY	326 TERRY ST LONGMONT CO 80501	N	0.12 / 647.67	<a href="#"><u>193</u></a>
CALIBER COLLISON - LONGMONT 0832	1135 KIMBARK ST 1127 & 1135 KIMBARK DR LONGMONT CO 80501	N	0.04 / 221.93	<a href="#"><u>271</u></a>

### **ASBESTOS - Asbestos Abatement and Demolition Projects**

A search of the ASBESTOS database, dated Dec 28, 2017 has found that there are 110 ASBESTOS site(s) within approximately 0.12 miles of the project property.

<b><u>Equal/Higher Elevation</u></b>	<b><u>Address</u></b>	<b><u>Direction</u></b>	<b><u>Distance (mi/ft)</u></b>	<b><u>Map Key</u></b>
LVI ENVIRONMENTAL SERVICES, INC.	3907 NORTH 107TH LAFAYETTE CO 80026	SSW	0.01 / 31.03	<a href="#"><u>9</u></a>
LVI ENVIRONMENTAL SERVICES, INC.	3907 NORTH 107TH LAFAYETTE CO 80026	SSW	0.01 / 31.03	<a href="#"><u>9</u></a>
ALPINE DEMOLITION	2140 N. 107TH ST. LAFAYETTE CO	S	0.02 / 85.24	<a href="#"><u>21</u></a>
ALPINE DEMOLITION	2140 N. 107TH ST. LAFAYETTE CO	S	0.02 / 85.24	<a href="#"><u>21</u></a>
RAM ENVIRONMENTAL SERVICES LLC	2140 N. 107TH ST. LAFAYETTE CO	S	0.02 / 85.24	<a href="#"><u>21</u></a>



<b><u>Equal/Higher Elevation</u></b>	<b><u>Address</u></b>	<b><u>Direction</u></b>	<b><u>Distance (mi/ft)</u></b>	<b><u>Map Key</u></b>
RAM ENVIRONMENTAL SERVICES LLC	2140 N. 107TH ST. LAFAYETTE CO	S	0.02 / 85.24	<a href="#"><u>21</u></a>
ALPINE DEMOLITION	2140 N. 107TH ST. LAFAYETTE CO	S	0.02 / 85.24	<a href="#"><u>21</u></a>
RAM ENVIRONMENTAL SERVICES LLC	2140 N. 107TH ST. LAFAYETTE CO	S	0.02 / 85.24	<a href="#"><u>21</u></a>
AXIOM DEMOLITION	1700 STONEHENGE DR. LAFAYETTE CO	S	0.08 / 419.16	<a href="#"><u>25</u></a>
MAJOR ASBESTOS CONTROL, INC.	3350 ARAPAHOE RD. BOULDER CO	S	0.10 / 548.31	<a href="#"><u>26</u></a>
PRECISON CONSTRUCTION INC.	7984 ANCHOR DR. LONGMONT CO	N	0.11 / 570.39	<a href="#"><u>38</u></a>
HUNT CONSTRUCTION	550 (OLD)/520 (NEW) W. SOUTH BOULDER RD LAFAYETTE CO	S	0.09 / 462.85	<a href="#"><u>70</u></a>
FIGLIO & SONS INC	616 S. 112TH ST. LAFAYETTE CO 80026	S	0.01 / 46.62	<a href="#"><u>101</u></a>
FIGLIO & SONS INC	640 S. 112TH ST LAFAYETTE CO 80026	S	0.01 / 55.59	<a href="#"><u>103</u></a>
FIGLIO & SONS INC	686 S. 112TH ST. LAFAYETTE CO 80026	S	0.01 / 61.19	<a href="#"><u>104</u></a>
FIGLIO & SONS INC	716 S. 112TH ST. LAFAYETTE CO 80026	S	0.01 / 67.08	<a href="#"><u>107</u></a>
FIGLIO & SONS INC	784 S. 112TH ST LAFAYETTE CO 80026	S	0.01 / 67.38	<a href="#"><u>118</u></a>
FIGLIO & SONS INC	782 S. 112TH ST. LAFAYETTE CO 80026	S	0.01 / 67.38	<a href="#"><u>118</u></a>



<b><u>Equal/Higher Elevation</u></b>	<b><u>Address</u></b>	<b><u>Direction</u></b>	<b><u>Distance (mi/ft)</u></b>	<b><u>Map Key</u></b>
DENVER GENERAL ABATEMENT LLC	1136 N. MAIN ST. LONGMONT CO	N	0.02 / 130.43	<a href="#"><u>272</u></a>
ROGER CASTLE	1300 MAIN ST LONGMONT CO	N	0.01 / 76.79	<a href="#"><u>280</u></a>
MERIDIAN	1303 COFFMAN LONGMONT CO	N	0.08 / 427.18	<a href="#"><u>281</u></a>
EAGLE ENVIRONMENTAL SERVICES	1322 COFFMAN ST. LONGMONT CO	N	0.06 / 340.79	<a href="#"><u>283</u></a>
EAGLE ENVIRONMENTAL SERVICES CORP.	1322 COFFMAN ST. LONGMONT CO	N	0.06 / 340.79	<a href="#"><u>283</u></a>
COLORADO HAZARD CONTROL LLC-DENVER	1440 COFFMAN ST. LONGMONT CO	N	0.06 / 299.39	<a href="#"><u>293</u></a>
COLORADO MOLD AND ASBESTOS, LLC	525 15TH AVE. #26 LONGMONT CO	N	0.09 / 480.97	<a href="#"><u>295</u></a>
COMPREHENSIVE RISK SERVICES, LLC	1512 MAIN ST. LONGMONT CO	N	0.03 / 148.05	<a href="#"><u>297</u></a>
ACI SERVICES	1650 MAIN ST. LONGMONT CO	N	0.01 / 63.43	<a href="#"><u>306</u></a>
MAJOR ASBESTOS CONTROL, INC.	1750 MAIN ST. LONGMONT CO	N	0.00 / 2.00	<a href="#"><u>313</u></a>
LCS SERVICES, LLC	1140 HIGHWAY 287, #400 BROOMFIELD CO	S	0.12 / 656.49	<a href="#"><u>320</u></a>
HILLEN CORPORATION	1945 MAIN STREET LONGMONT CO	N	0.00 / 4.19	<a href="#"><u>322</u></a>
ALPINE DEMOLITION	2103 MAIN ST. LONGMONT CO	N	0.00 / 11.31	<a href="#"><u>330</u></a>



<b><u>Equal/Higher Elevation</u></b>	<b><u>Address</u></b>	<b><u>Direction</u></b>	<b><u>Distance (mi/ft)</u></b>	<b><u>Map Key</u></b>
ALPINE DEMOLITION	2101 MAIN ST. LONGMONT CO	N	0.02 / 102.48	<a href="#"><u>331</u></a>
ALPINE DEMOLITION	2105 MAIN ST. LONGMONT CO	N	0.00 / 13.57	<a href="#"><u>332</u></a>
ROCKY MOUNTAIN ABATEMENT, INC.	650 QUARTZ BROOMFIELD CO	S	0.04 / 217.25	<a href="#"><u>341</u></a>
LVI ENVIRONMENTAL SERVICES, INC.	2305 N. MAIN ST. LONGMONT CO	N	0.02 / 107.63	<a href="#"><u>346</u></a>
JKS INDUSTRIES, LLC	2441 MAIN ST. LONGMONT CO	N	0.01 / 30.08	<a href="#"><u>365</u></a>
LVI ENVIRONMENTAL SERVICES, INC.*	2515 N. MAIN ST. LONGMONT CO 80501	N	0.02 / 83.32	<a href="#"><u>373</u></a>
SB WATERHOUSE INC.	12626 107TH ST. LONGMONT CO	N	0.06 / 311.59	<a href="#"><u>378</u></a>
SB WATERHOUSE INC.	12626 N. 107TH ST. LONGMONT CO	N	0.06 / 311.59	<a href="#"><u>378</u></a>
SB WATERHOUSE INC.	12626 N. 107TH ST. LONGMONT CO	N	0.06 / 311.59	<a href="#"><u>378</u></a>
SB WATERHOUSE INC.	12626 107TH ST. LONGMONT CO	N	0.06 / 311.59	<a href="#"><u>378</u></a>
<b><u>Lower Elevation</u></b>	<b><u>Address</u></b>	<b><u>Direction</u></b>	<b><u>Distance (mi/ft)</u></b>	<b><u>Map Key</u></b>
MERIDIAN	1462 BURLINGTON LONGMONT CO	N	0.03 / 146.66	<a href="#"><u>81</u></a>
ALPINE DEMOLITION	1380 S. MAIN ST. LONGMONT CO	N	0.03 / 170.63	<a href="#"><u>86</u></a>
BLUSKY RESTORATION CONTRACTORS, INC.	1235 S. COFFMAN ST. LONGMONT CO	N	0.07 / 348.20	<a href="#"><u>89</u></a>



<u>Lower Elevation</u>	<u>Address</u>	<u>Direction</u>	<u>Distance (mi/ft)</u>	<u>Map Key</u>
COLORADO HAZARD CONTROL LLC	1054 S. COFFMAN ST. LONGMONT CO	N	0.08 / 418.62	<a href="#"><u>94</u></a>
MERIDIAN	1011 S. COFFMAN ST. LONGMONT CO	N	0.10 / 517.82	<a href="#"><u>99</u></a>
MAJOR ASBESTOS CONTROL, INC.	700 KEN PRATT BLVD. #206 LONGMONT CO	N	0.12 / 655.62	<a href="#"><u>127</u></a>
MAJOR ASBESTOS CONTROL, INC.	700 KEN PRATT BLVD LONGMONT CO	N	0.12 / 655.62	<a href="#"><u>127</u></a>
MAJOR ASBESTOS CONTROL, INC.	700 KEN PRATT BLVD #204 LONGMONT CO	N	0.12 / 655.62	<a href="#"><u>127</u></a>
ZAK DIRT INC	135 S. MAIN LONGMONT CO	N	0.00 / 14.24	<a href="#"><u>138</u></a>
AMERICAN DEMOLITION	131 S. MAIN ST. LONGMONT CO	N	0.01 / 71.98	<a href="#"><u>139</u></a>
CHERRY ENVIRONMENTAL SOLUTIONS, INC.	131 S. MAIN ST LONGMONT CO	N	0.01 / 71.98	<a href="#"><u>139</u></a>
AMERICAN DEMO	133 MAIN ST. LONGMONT CO	N	0.00 / 24.86	<a href="#"><u>165</u></a>
HILLEN CORPORATION	129 KIMBARK ST. LONGMONT CO	N	0.06 / 330.85	<a href="#"><u>166</u></a>
HILLEN CORPORATION	149 KIMBARK ST. LONGMONT CO	N	0.06 / 330.85	<a href="#"><u>166</u></a>
HILLEN CORPORATION	150 MAIN ST. LONGMONT CO	N	0.01 / 70.04	<a href="#"><u>167</u></a>
COLORADO CLEAR, LLC	206 N. MAIN ST. LONGMONT CO	N	0.01 / 54.25	<a href="#"><u>177</u></a>



<u>Lower Elevation</u>	<u>Address</u>	<u>Direction</u>	<u>Distance (mi/ft)</u>	<u>Map Key</u>
EDGE ENVIRONMENTAL, LLC	201 COFFMAN STREET LONGMONT CO	N	0.08 / 419.19	<a href="#"><u>178</u></a>
EXCEL ENVIRONMENTAL INC.	240 MAIN ST. LONGMONT CO	N	0.01 / 41.06	<a href="#"><u>182</u></a>
C-R SERVICES, LLC	314 MAIN ST. LONGMONT CO	N	0.01 / 37.50	<a href="#"><u>190</u></a>
ORION ENVIRONMENTAL, INC.	321 MAIN ST. LONGMONT CO	N	0.00 / 14.47	<a href="#"><u>192</u></a>
MAC-BESTOS, INC.	380 MAIN ST. LONGMONT CO	N	0.01 / 30.76	<a href="#"><u>196</u></a>
HOFF CONSTRUCTION	385 KIMBARK ST. LONGMONT CO	N	0.04 / 231.94	<a href="#"><u>197</u></a>
MAJOR ASBESTOS CONTROL, INC.	408 COFFMAN ST. LONGMONT CO	N	0.05 / 272.43	<a href="#"><u>200</u></a>
MAC-BESTOS, INC.	401 COFFMAN ST. LONGMONT CO	N	0.08 / 425.29	<a href="#"><u>201</u></a>
CROSSROADS SCHOOL	402 KIMBARK STREET LONGMONT CO	N	0.08 / 408.11	<a href="#"><u>202</u></a>
ASBESTOS ABATEMENT, INC.	425 MAIN ST. LONGMONT CO	N	0.01 / 34.84	<a href="#"><u>203</u></a>
RICHFIELD HOMES, LLC	428 KIMBARK ST. LONGMONT CO	N	0.09 / 465.32	<a href="#"><u>205</u></a>
AMERICAN ABATEMENT, INC.	428 KIMBARK ST. LONGMONT CO	N	0.09 / 465.32	<a href="#"><u>205</u></a>
RICHFIELD HOMES, LLC	428 KIMBARK ST. LONGMONT CO	N	0.09 / 465.32	<a href="#"><u>205</u></a>



<b><u>Lower Elevation</u></b>	<b><u>Address</u></b>	<b><u>Direction</u></b>	<b><u>Distance (mi/ft)</u></b>	<b><u>Map Key</u></b>
ASBESTOS ABATEMENT, INC.	464 MAIN ST. LONGMONT CO	N	0.02 / 81.20	<a href="#"><u>207</u></a>
MAJOR ASBESTOS CONTROL, INC.	439 COFFMAN ST. LONGMONT CO	N	0.08 / 418.24	<a href="#"><u>209</u></a>
MAJOR ASBESTOS CONTROL INC	439 COFFMAN ST. LONGMONT CO	N	0.08 / 418.24	<a href="#"><u>209</u></a>
MDR CORPORATION	436 COFFMAN ST. LONGMONT CO	N	0.04 / 232.57	<a href="#"><u>210</u></a>
EARTH SERVICES & ABATEMENT, INC.	550 COFFMAN ST. LONGMONT CO	N	0.05 / 285.68	<a href="#"><u>217</u></a>
ALPINE DEMOLITION	515 COFFMAN LONGMONT CO	N	0.08 / 429.98	<a href="#"><u>219</u></a>
ASBESTOS ABATEMENT, INC.	520 MAIN ST. LONGMONT CO	N	0.02 / 128.28	<a href="#"><u>220</u></a>
ALPINE DEMOLITION	529 COFFMAN ST. LONGMONT CO	N	0.08 / 439.24	<a href="#"><u>222</u></a>
EARTH SERVICES AND ABATEMENT INC	518 COFFMAN LONGMONT CO	N	0.04 / 230.16	<a href="#"><u>223</u></a>
RESTORATION LOGISTICS, INC.	614 KIMBARK ST. LONGMONT CO	N	0.07 / 391.99	<a href="#"><u>230</u></a>
RESTORATION LOGISTICS, INC.	614 KIMBARK ST. LONGMONT CO	N	0.07 / 391.99	<a href="#"><u>230</u></a>
NIXCAVATING INC	630 KIMBARK ST. LONGMONT CO	N	0.07 / 390.25	<a href="#"><u>232</u></a>
ACI SERVICES	635 MAIN ST. LONGMONT CO	N	0.02 / 93.64	<a href="#"><u>233</u></a>



<u>Lower Elevation</u>	<u>Address</u>	<u>Direction</u>	<u>Distance (mi/ft)</u>	<u>Map Key</u>
COLORADO HAZARD CONTROL LLC-DENVER	635 MAIN ST. LONGMONT CO	N	0.02 / 93.64	<a href="#">233</a>
ALPINE DEMOLITION	705 MAIN ST. LONGMONT CO	N	0.01 / 51.71	<a href="#">235</a>
ALPINE DEMOLITION	700 COFFMAN ST. LONGMONT CO	N	0.05 / 285.22	<a href="#">237</a>
ALPINE DEMOLITION	722 COFFMAN ST. LONGMONT CO	N	0.05 / 285.22	<a href="#">237</a>
ALPINE DEMOLITION	718 COFFMAN ST. LONGMONT CO	N	0.05 / 285.22	<a href="#">237</a>
ALPINE DEMOLITION	712 COFFMAN ST. LONGMONT CO	N	0.05 / 285.22	<a href="#">237</a>
ALPINE DEMOLITION	715 MAIN ST. UNIT A & B LONGMONT CO	N	0.01 / 52.67	<a href="#">238</a>
MAJOR ASBESTOS CONTROL, INC.	721 MAIN ST. LONGMONT CO	N	0.02 / 91.91	<a href="#">239</a>
ECO TECH ENVIRONMENTAL, INC.	723 MAIN ST. LONGMONT CO	N	0.02 / 91.91	<a href="#">239</a>
AMERICAN DEMOLITION	747 COFFMAN ST. LONGMONT CO	N	0.08 / 433.28	<a href="#">240</a>
MAJOR ASBESTOS CONTROL, INC.	731 MAIN ST. LONGMONT CO	N	0.00 / 10.33	<a href="#">241</a>
SJO DEVELOPMENT	738 COFFMAN ST. LONGMONT CO	N	0.05 / 281.78	<a href="#">243</a>
GOLDEN ENVIRONMENTAL, INC.	738 COFFMAN ST. LONGMONT CO	N	0.05 / 281.78	<a href="#">243</a>



<b><u>Lower Elevation</u></b>	<b><u>Address</u></b>	<b><u>Direction</u></b>	<b><u>Distance (mi/ft)</u></b>	<b><u>Map Key</u></b>
COLORADO HAZARDOUS ENVIRONMENTAL	802 KIMBARK ST. LONGMONT CO	N	0.07 / 384.40	<a href="#"><u>244</u></a>
A & L ABATEMENT, LLC	809 MAIN ST. LONGMONT CO	N	0.02 / 79.78	<a href="#"><u>246</u></a>
BELFOR ENVIRONMENTAL, INC.	814 KIMBARK ST. LONGMONT CO	N	0.07 / 382.87	<a href="#"><u>247</u></a>
COLORADO HAZARD CONTROL LLC-DENVER(NORTH)	820 MAIN ST. LONGMONT CO	N	0.03 / 166.61	<a href="#"><u>248</u></a>
COLORADO HAZARD CONTROL LLC-DENVER	820 MAIN ST. LONGMONT CO	N	0.03 / 166.61	<a href="#"><u>248</u></a>
COMPREHENSIVE RISK SERVICES, LLC	820 MAIN ST. LONGMONT CO	N	0.03 / 166.61	<a href="#"><u>248</u></a>
PEDRY CONSTRUCTION LLC	920 COFFMAN ST. LONGMONT CO	N	0.07 / 347.02	<a href="#"><u>254</u></a>
EAGLE ENVIRONMENTAL SOLUTIONS, CORP.	700 9TH AVE. LONGMONT CO	N	0.10 / 516.70	<a href="#"><u>256</u></a>
ASBESTOS ABATEMENT, INC.	932 COFFMAN ST. LONGMONT CO	N	0.07 / 345.91	<a href="#"><u>258</u></a>
PEDRY CONSTRUCTION LLC	932 COFFMAN ST. LONGMONT CO	N	0.07 / 345.91	<a href="#"><u>258</u></a>
COLORADO CLEAR, LLC	1021 COFFMAN ST. LONGMONT CO	N	0.08 / 443.10	<a href="#"><u>263</u></a>
RISK REMOVAL, INC.	1045 COFFMAN ST. LONGMONT CO	N	0.07 / 380.25	<a href="#"><u>266</u></a>
RISK REMOVAL, INC.	1045 COFFMAN ST. LONGMONT CO	N	0.07 / 380.25	<a href="#"><u>266</u></a>



<u>Lower Elevation</u>	<u>Address</u>	<u>Direction</u>	<u>Distance (mi/ft)</u>	<u>Map Key</u>
STINKINC	1141 EMERY ST. LONGMONT CO	N	0.12 / 658.52	<a href="#">270</a>

### **HAZ GEN - Hazardous Waste Sites- Generator**

A search of the HAZ GEN database, dated Jun 30, 2003 has found that there are 5 HAZ GEN site(s) within approximately 0.12 miles of the project property.

<u>Equal/Higher Elevation</u>	<u>Address</u>	<u>Direction</u>	<u>Distance (mi/ft)</u>	<u>Map Key</u>
LONGMONT VENTURES, INC. DBA JIFFY LUBE	1901 NORTH MAIN LONGMONT CO 80501	N	0.02 / 125.28	<a href="#">318</a>
LONG MOTORS	1935 NORTH MAIN ST LONGMONT CO 80501	N	0.02 / 97.19	<a href="#">321</a>
HUNTER DOUGLAS WINDOW FASHIONS	601 ALTER STREET BROOMFIELD CO 80020	S	0.09 / 489.16	<a href="#">345</a>
BANDB RADIATOR	555 ALTER ST UNIT 9-11 BROOMFIELD CO 80020	S	0.08 / 428.99	<a href="#">347</a>

<u>Lower Elevation</u>	<u>Address</u>	<u>Direction</u>	<u>Distance (mi/ft)</u>	<u>Map Key</u>
MOUNTAIN TRUCK & EQUIPMENT CO	717 S MAIN ST LONGMONT CO 805016429	N	0.03 / 153.50	<a href="#">106</a>

### **PDES - Permitted Facilities Listing**

A search of the PDES database, dated Dec 1, 2022 has found that there are 8 PDES site(s) within approximately 0.02 miles of the project property.

<u>Equal/Higher Elevation</u>	<u>Address</u>	<u>Direction</u>	<u>Distance (mi/ft)</u>	<u>Map Key</u>
Goosehaven Reservoir	3907 N 107 St Lafayette CO 80026	SSW	0.01 / 31.03	<a href="#">9</a>
SHE 2873-192 #22456 US 287 & CO 52 Intersection Improvements	US 287 & CO 52 Longmont CO 80504	NNW	0.01 / 35.06	<a href="#">13</a>
Lafayette Promenade	Hwy 287 and Arapahoe Rd Lafayette CO 80026	S	0.00 / 2.74	<a href="#">29</a>



<b><u>Equal/Higher Elevation</u></b>	<b><u>Address</u></b>	<b><u>Direction</u></b>	<b><u>Distance (mi/ft)</u></b>	<b><u>Map Key</u></b>
Nine Mile Corner	SE Corner of Highway 287 & Arapaho Road Erie CO 80516	S	0.00 / 2.74	<a href="#"><u>29</u></a>

Learning Experience at Sole	Hwy 287 and Exempla Cir Lafayette CO 80026	S	0.00 / 24.46	<a href="#"><u>122</u></a>
-----------------------------	---	---	--------------	----------------------------

<b><u>Lower Elevation</u></b>	<b><u>Address</u></b>	<b><u>Direction</u></b>	<b><u>Distance (mi/ft)</u></b>	<b><u>Map Key</u></b>
Wallace Addition Fil 4	Pike Rd and SH 287 Longmont CO 80501	N	0.01 / 52.14	<a href="#"><u>76</u></a>
Quail Commercial Center	Quail Rd and Main St Longmont CO 80501	N	0.00 / 22.79	<a href="#"><u>91</u></a>
BNSF Longmont DTL Fueling	First Ave and Main St Longmont CO 81089	N	0.01 / 36.50	<a href="#"><u>161</u></a>

#### **HAZ CORRACT - Hazardous Waste Sites- Corrective Action**

A search of the HAZ CORRACT database, dated Jun 30, 2003 has found that there are 3 HAZ CORRACT site(s) within approximately 1.00 miles of the project property.

<b><u>Equal/Higher Elevation</u></b>	<b><u>Address</u></b>	<b><u>Direction</u></b>	<b><u>Distance (mi/ft)</u></b>	<b><u>Map Key</u></b>
MICROSEMI CORP COLORADO	800 HOYT ST BROOMFIELD CO 80020	S	0.69 / 3,632.62	<a href="#"><u>340</u></a>

CHEMICAL HANDLING CORPORATION	11811 UPHAM ST BROOMFIELD CO 80020	S	0.92 / 4,839.23	<a href="#"><u>402</u></a>
-------------------------------	---------------------------------------	---	-----------------	----------------------------

<b><u>Lower Elevation</u></b>	<b><u>Address</u></b>	<b><u>Direction</u></b>	<b><u>Distance (mi/ft)</u></b>	<b><u>Map Key</u></b>
SILVER RECOVERY ASSOCIATES	1110 DELAWARE AVE SUITE E LONGMONT CO 80501	N	0.44 / 2,342.93	<a href="#"><u>135</u></a>



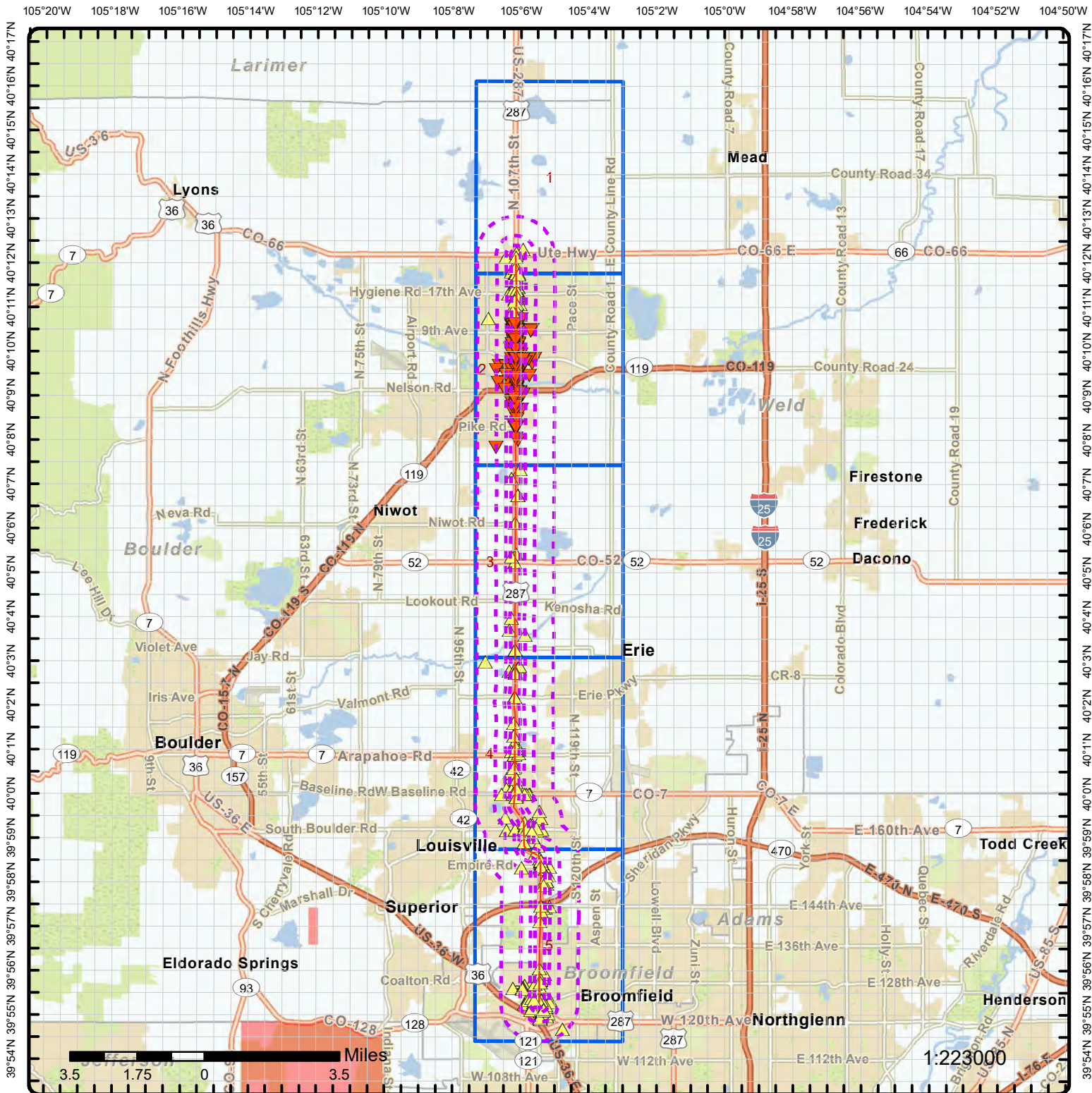

## Map: 1.0 Mile Radius

Order Number: 23040400482

Address: n/a, Broomfield, CO



Project Property Buffer Outline

- ▲ Sites with Higher Elevation
- Sites with Same Elevation
- ▼ Sites with Lower Elevation
- Sites with Unknown Elevation
- Areas with Higher Elevation
- Areas with Same Elevation
- Areas with Lower Elevation
- Areas with Unknown Elevation

- Freeways; Highways
- Traffic Circle; Ramp
- Major & Minor Arterial
- Traffic Circle; Ramp
- Local Road
- Rail

- State
- Country
- National Wetland
- Indian Reserve Land
- Plume
- 100 Year Flood Zone
- 500 Year Flood Zone

- FWS Special Designation Areas
- National Priorities List (Active, Delisted, Proposed, Institutional Control)



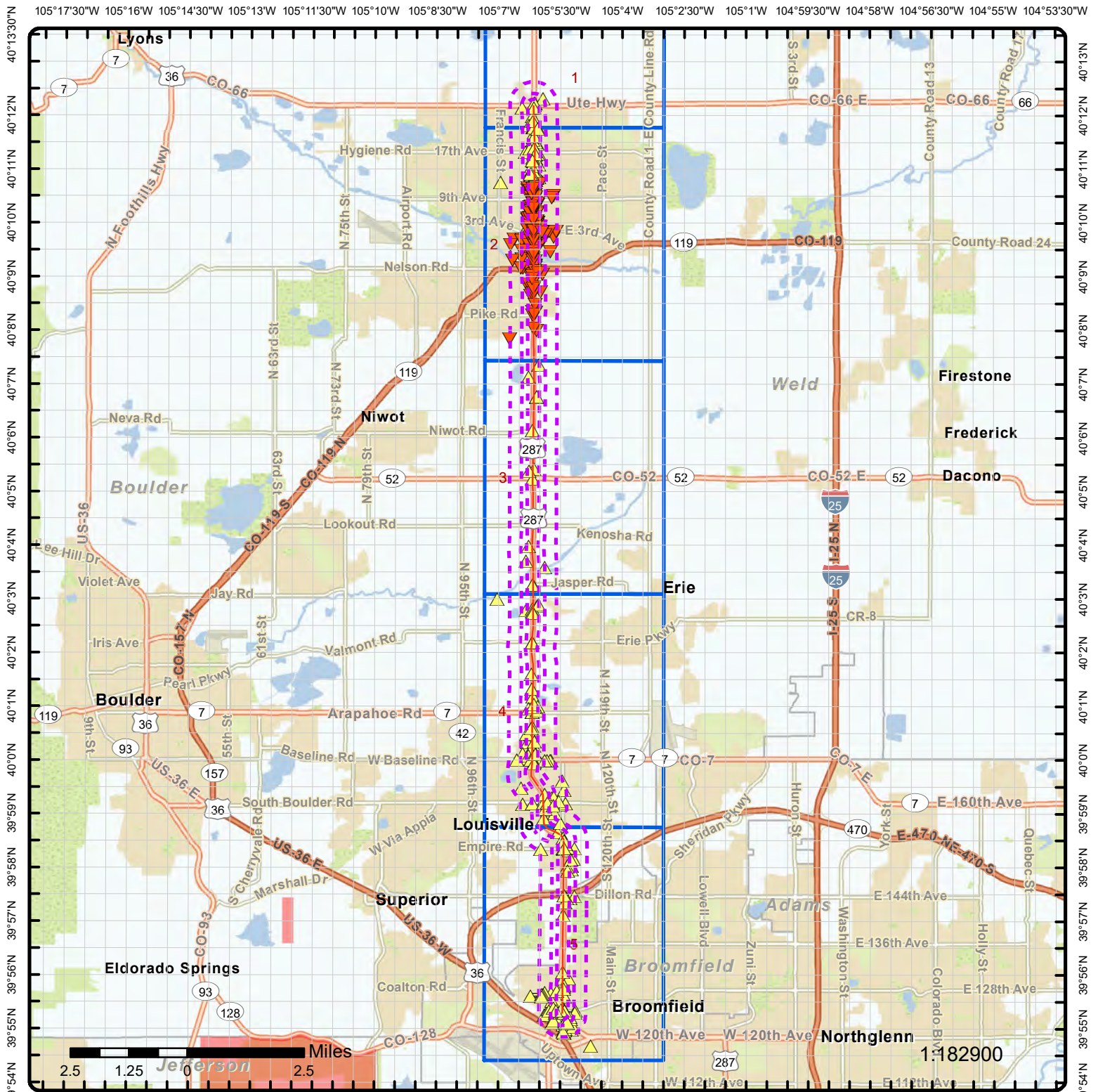

## Map: 0.5 Mile Radius

Order Number: 23040400482

Address: n/a, Broomfield, CO



- |                              |                        |                     |  |
|------------------------------|------------------------|---------------------|--|
| Project Property             | Buffer Outline         | State               | FWS Special Designation Areas  |
| Sites with Higher Elevation  | Freeways; Highways     | Country             | National Priorities List (Active, Delisted, Proposed, Institutional Control) |
| Sites with Same Elevation    | Traffic Circle; Ramp   | National Wetland    |  |
| Sites with Lower Elevation   | Major & Minor Arterial | Indian Reserve Land |  |
| Sites with Unknown Elevation | Traffic Circle; Ramp   | Plume               |  |
| Areas with Higher Elevation  | Local Road             | 100 Year Flood Zone |  |
| Areas with Same Elevation    | Rail                   | 500 Year Flood Zone |  |
| Areas with Lower Elevation   |                        |                     |  |
| Areas with Unknown Elevation |                        |                     |  |



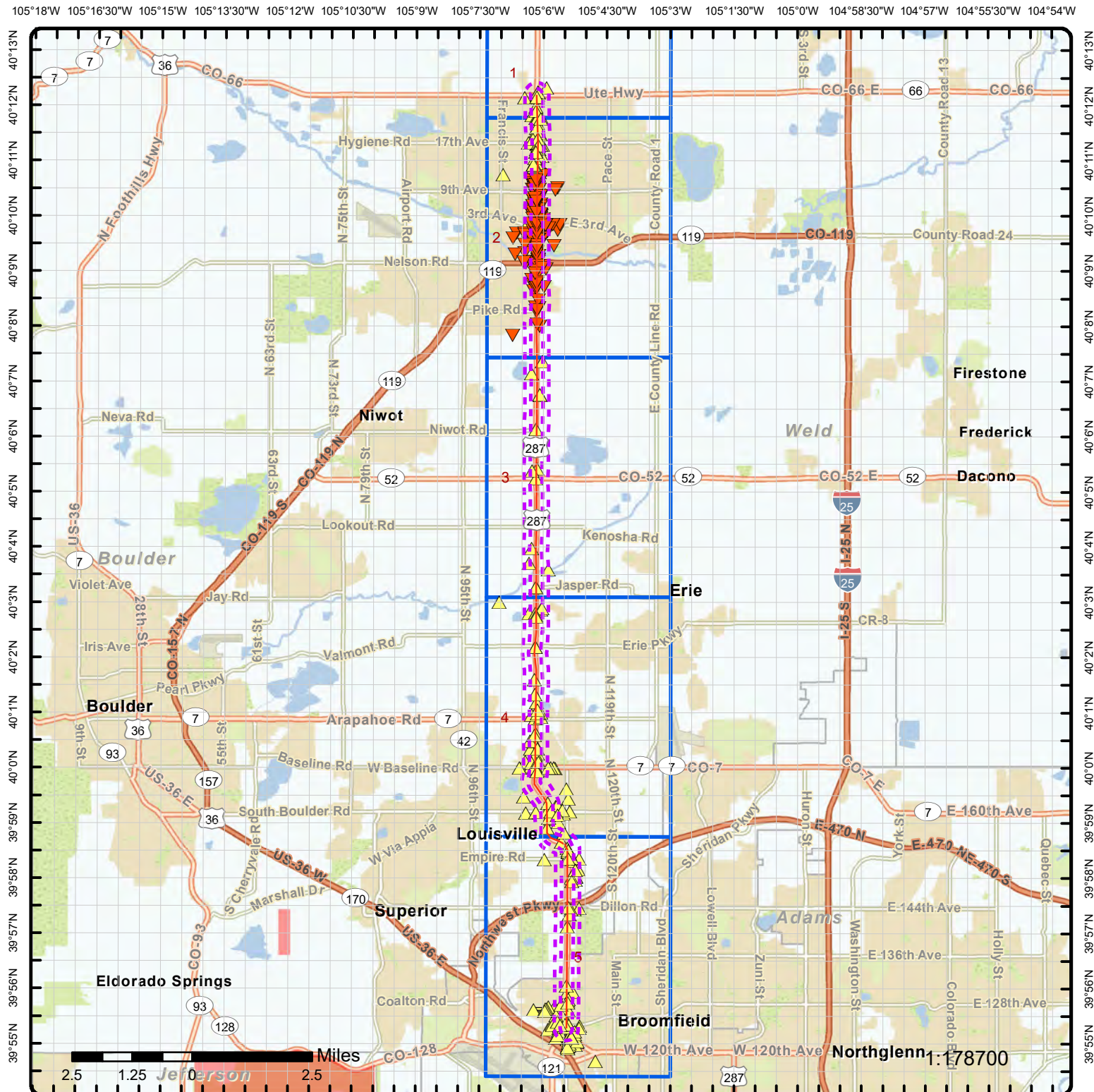

## Map: 0.25 Mile Radius

Order Number: 23040400482

Address: n/a, Broomfield, CO



- |                                |                          |                       |                       |  |
|--------------------------------|--------------------------|-----------------------|-----------------------|--|
| — Project Property             | --- Buffer Outline       | — Freeways; Highways  | — State               | ▨ FWS Special Designation Areas  |
| ▲ Sites with Higher Elevation  | — Traffic Circle; Ramp   | — Country             | ▨ National Wetland    | ▨ National Priorities List (Active, Delisted, Proposed, Institutional Control) |
| ▲ Sites with Same Elevation    | — Major & Minor Arterial | ▨ Indian Reserve Land | ▨ Plume               |  |
| ▲ Sites with Lower Elevation   | — Traffic Circle; Ramp   | ▨ 100 Year Flood Zone | ▨ 500 Year Flood Zone |  |
| ○ Sites with Unknown Elevation | — Local Road             |                       |                       |  |
| ▨ Areas with Higher Elevation  | — Rail                   |                       |                       |  |
| ▨ Areas with Same Elevation    |                          |                       |                       |  |
| ▨ Areas with Lower Elevation   |                          |                       |                       |  |
| ▨ Areas with Unknown Elevation |                          |                       |                       |  |



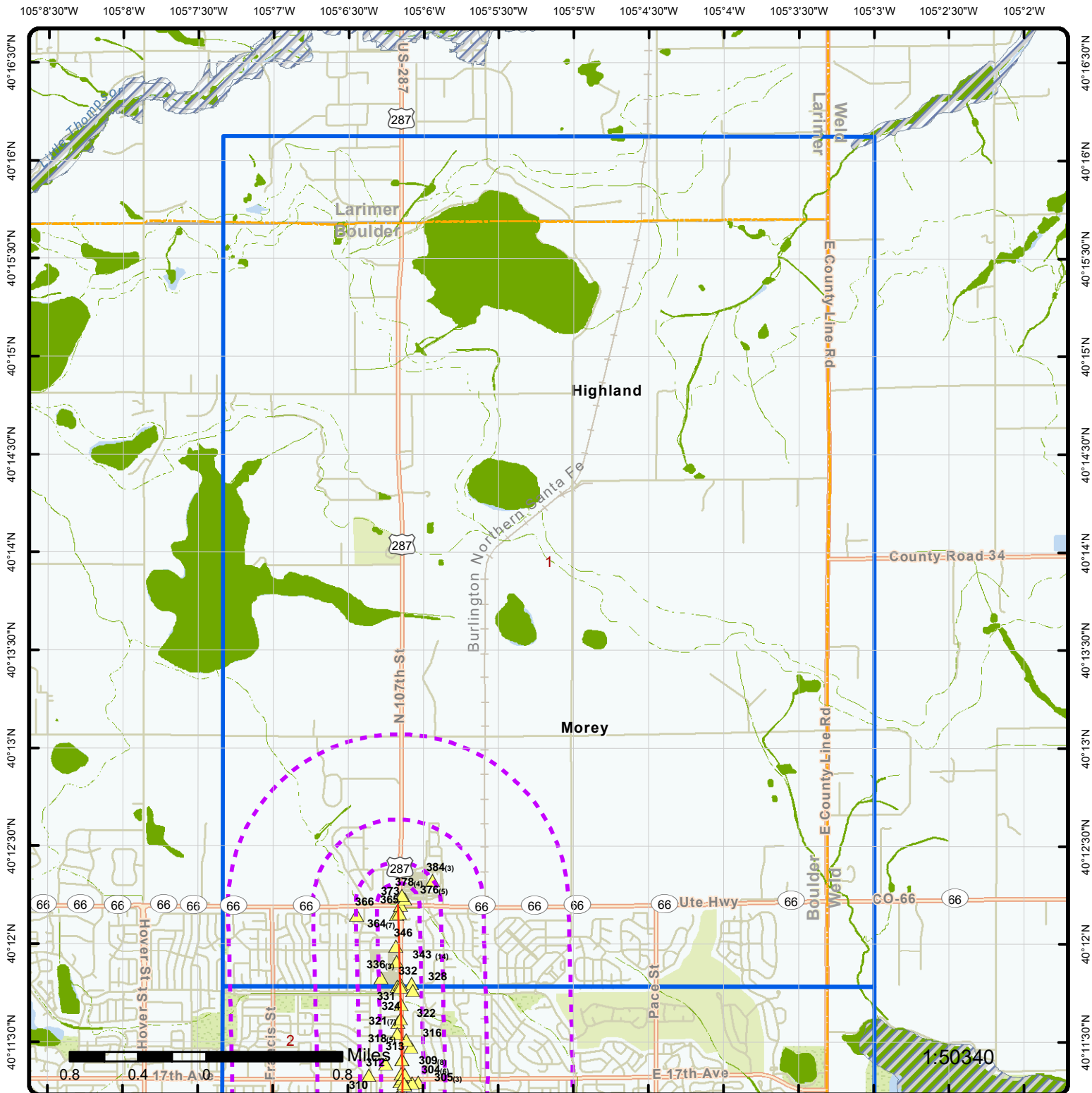

## Grid: 1

Order Number: 23040400482

Address: n/a, Broomfield, CO

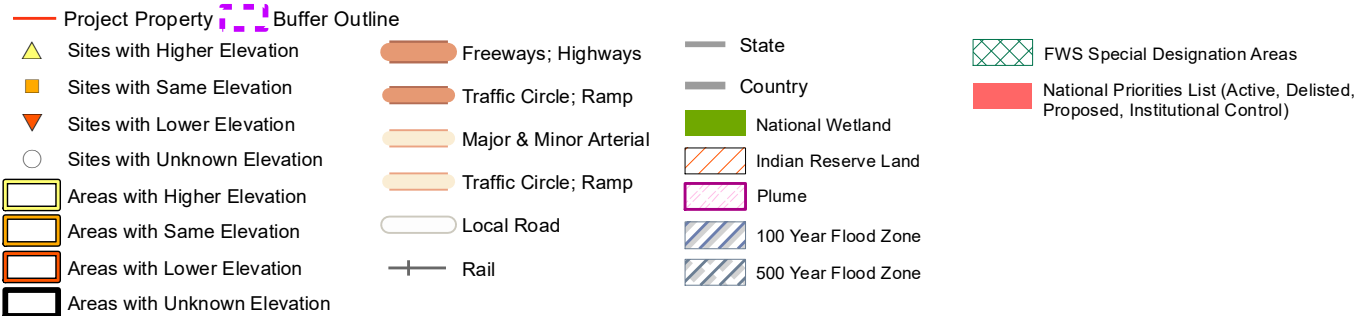



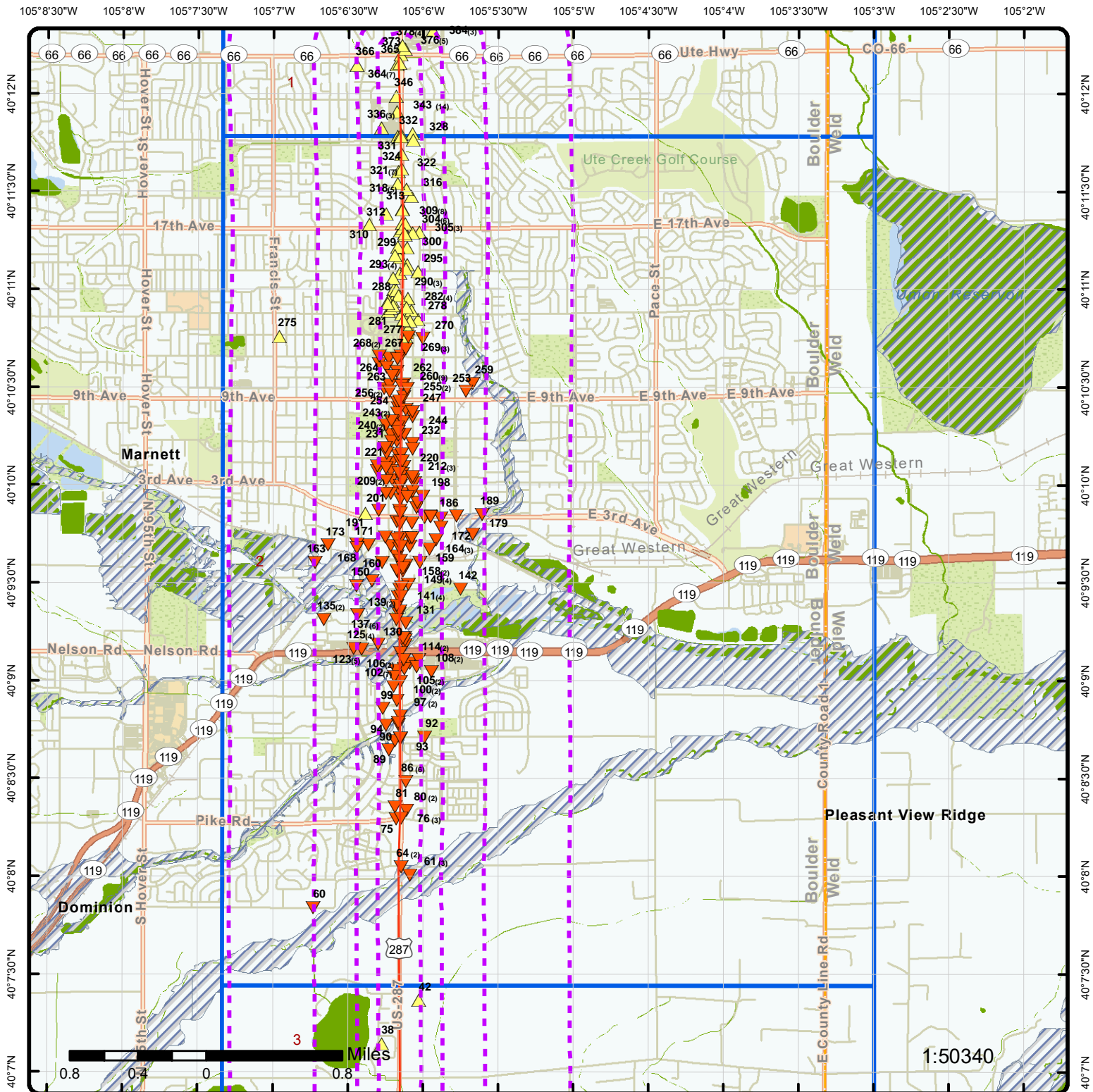

## Grid: 2

Order Number: 23040400482

Address: n/a, Broomfield, CO



- |                              |                        |                     |  |
|------------------------------|------------------------|---------------------|--|
| Project Property             | Buffer Outline         | State               | FWS Special Designation Areas  |
| Sites with Higher Elevation  | Freeways; Highways     | Country             | National Priorities List (Active, Delisted, Proposed, Institutional Control) |
| Sites with Same Elevation    | Traffic Circle; Ramp   | National Wetland    |  |
| Sites with Lower Elevation   | Major & Minor Arterial | Indian Reserve Land |  |
| Sites with Unknown Elevation | Traffic Circle; Ramp   | Plume               |  |
| Areas with Higher Elevation  | Local Road             | 100 Year Flood Zone |  |
| Areas with Same Elevation    | Rail                   | 500 Year Flood Zone |  |
| Areas with Lower Elevation   |                        |                     |  |
| Areas with Unknown Elevation |                        |                     |  |



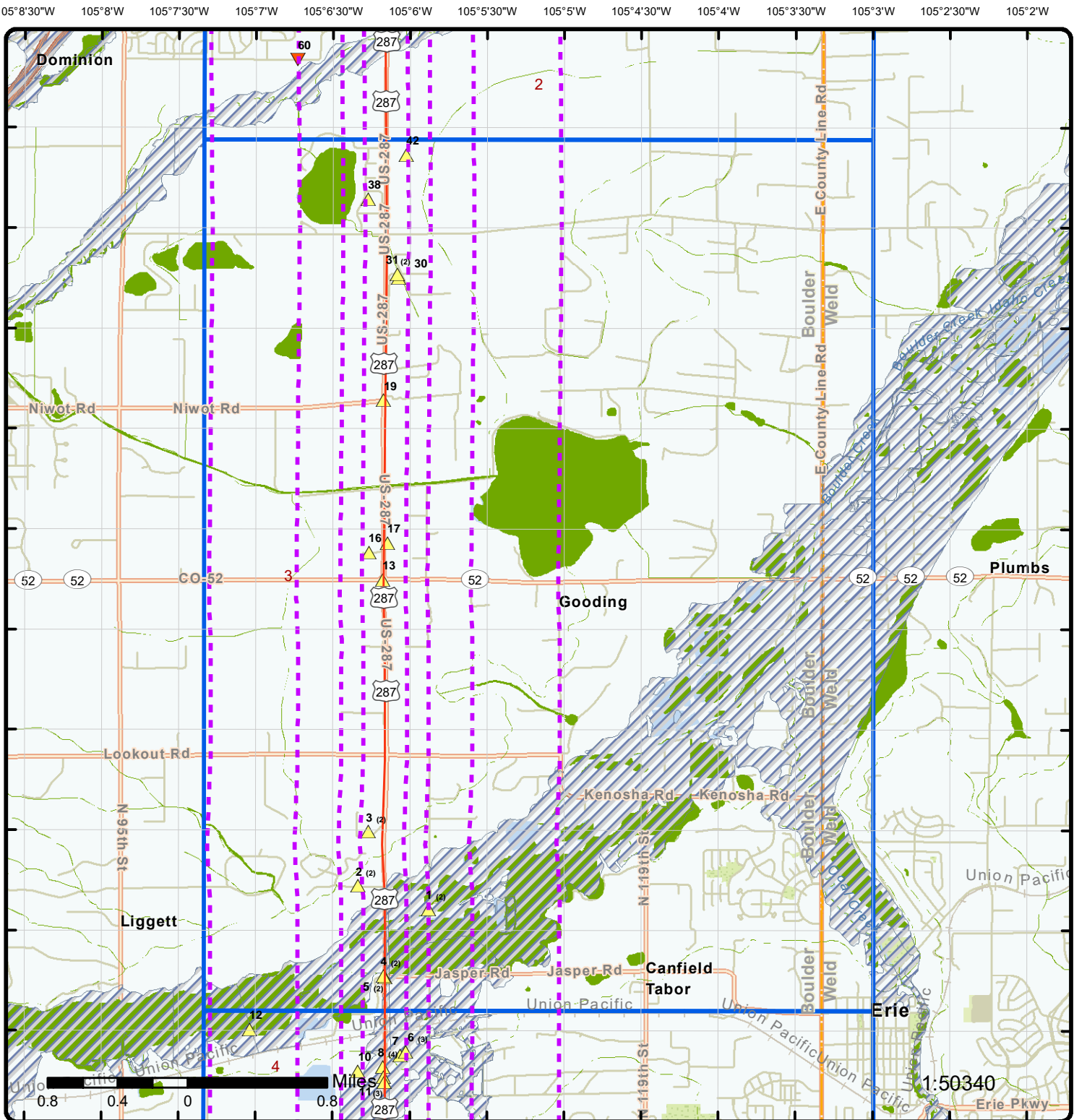

### Grid: 3

Order Number: 23040400482

Address: n/a, Broomfield, CO



- |                              |                        |                     |                     |  |
|------------------------------|------------------------|---------------------|---------------------|--|
| Project Property             | Buffer Outline         | Freeways; Highways  | State               | FWS Special Designation Areas  |
| Sites with Higher Elevation  | Traffic Circle; Ramp   | Country             | National Wetland    | National Priorities List (Active, Delisted, Proposed, Institutional Control) |
| Sites with Same Elevation    | Major & Minor Arterial | Indian Reserve Land | Plume               |  |
| Sites with Lower Elevation   | Traffic Circle; Ramp   | 100 Year Flood Zone | 500 Year Flood Zone |  |
| Sites with Unknown Elevation | Local Road             | Rail                |                     |  |
| Areas with Higher Elevation  |                        |                     |                     |  |
| Areas with Same Elevation    |                        |                     |                     |  |
| Areas with Lower Elevation   |                        |                     |                     |  |
| Areas with Unknown Elevation |                        |                     |                     |  |



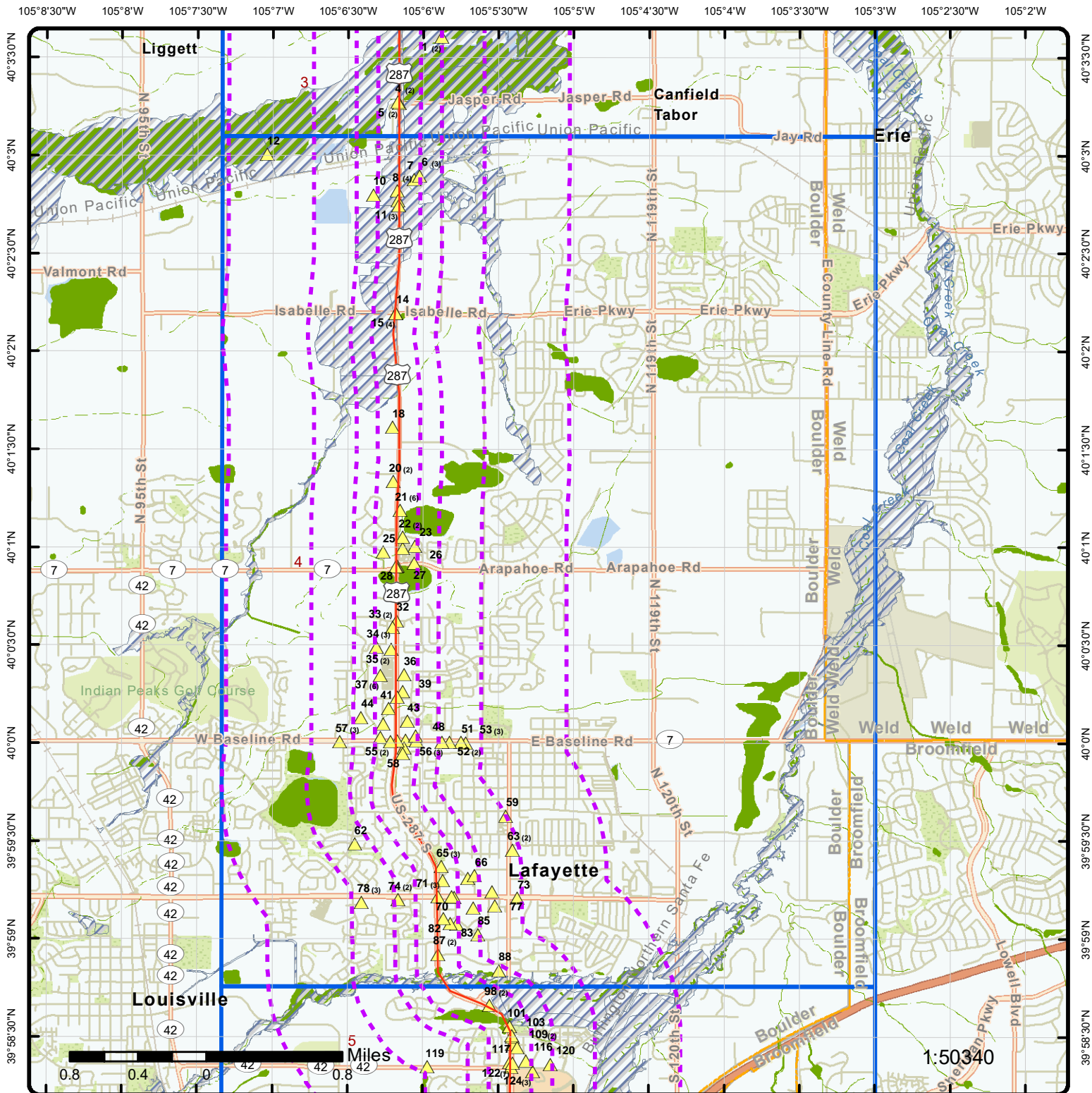

- |                                |                          |                        |                       |  |
|--------------------------------|--------------------------|------------------------|-----------------------|--|
| — Project Property             | — Buffer Outline         | — Freeways; Highways   | — State               | — FWS Special Designation Areas  |
| ▲ Sites with Higher Elevation  | — Freeways; Highways     | — Traffic Circle; Ramp | — Country             | — National Priorities List (Active, Delisted, Proposed, Institutional Control) |
| ■ Sites with Same Elevation    | — Major & Minor Arterial | — Traffic Circle; Ramp | — National Wetland    |  |
| ▼ Sites with Lower Elevation   | — Traffic Circle; Ramp   | — Local Road           | — Indian Reserve Land |  |
| ○ Sites with Unknown Elevation | — Rail                   | — Plume                | — 100 Year Flood Zone |  |
| — Areas with Higher Elevation  |                          | — 500 Year Flood Zone  |                       |  |
| — Areas with Same Elevation    |                          |                        |                       |  |
| — Areas with Lower Elevation   |                          |                        |                       |  |
| — Areas with Unknown Elevation |                          |                        |                       |  |



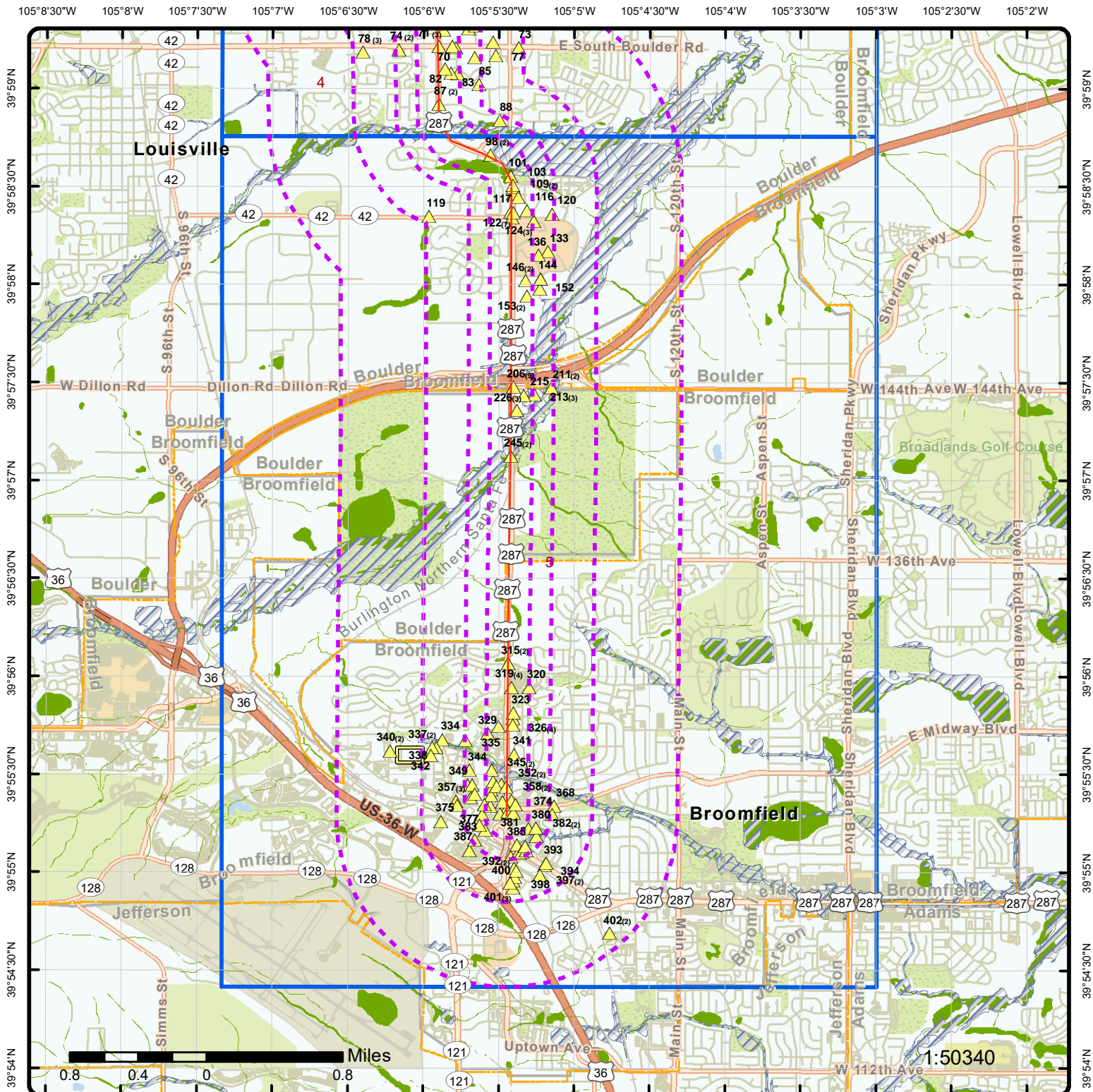

## Grid: 5

Order Number: 23040400482

Address: n/a, Broomfield, CO



- |   |  |  |   |   |
|---|--|--|---|---|
| <span style="color: red;">—</span> Project Property               | <span style="color: purple;">---</span> Buffer Outline       | <span style="color: brown;">—</span> Freeways; Highways  | <span style="color: gray;">—</span> State               | <span style="color: green;">▨</span> FWS Special Designation Areas  |
| <span style="color: yellow;">▲</span> Sites with Higher Elevation | <span style="color: brown;">—</span> Traffic Circle; Ramp    | <span style="color: gray;">—</span> Country              | <span style="color: green;">■</span> National Wetland   | <span style="color: red;">■</span> National Priorities List (Active, Delisted, Proposed, Institutional Control) |
| <span style="color: orange;">▲</span> Sites with Same Elevation   | <span style="color: orange;">—</span> Major & Minor Arterial | <span style="color: green;">■</span> Indian Reserve Land | <span style="color: blue;">▨</span> Plume               |   |
| <span style="color: red;">▼</span> Sites with Lower Elevation     | <span style="color: orange;">—</span> Traffic Circle; Ramp   | <span style="color: blue;">▨</span> 100 Year Flood Zone  | <span style="color: blue;">▨</span> 500 Year Flood Zone |   |
| <span style="color: gray;">○</span> Sites with Unknown Elevation  | <span style="color: gray;">—</span> Local Road               | <span style="color: gray;">—</span> Rail                 |   |   |
| <span style="color: yellow;">▨</span> Areas with Higher Elevation |  |  |   |   |
| <span style="color: orange;">▨</span> Areas with Same Elevation   |  |  |   |   |
| <span style="color: red;">▨</span> Areas with Lower Elevation     |  |  |   |   |
| <span style="color: black;">▨</span> Areas with Unknown Elevation |  |  |   |   |



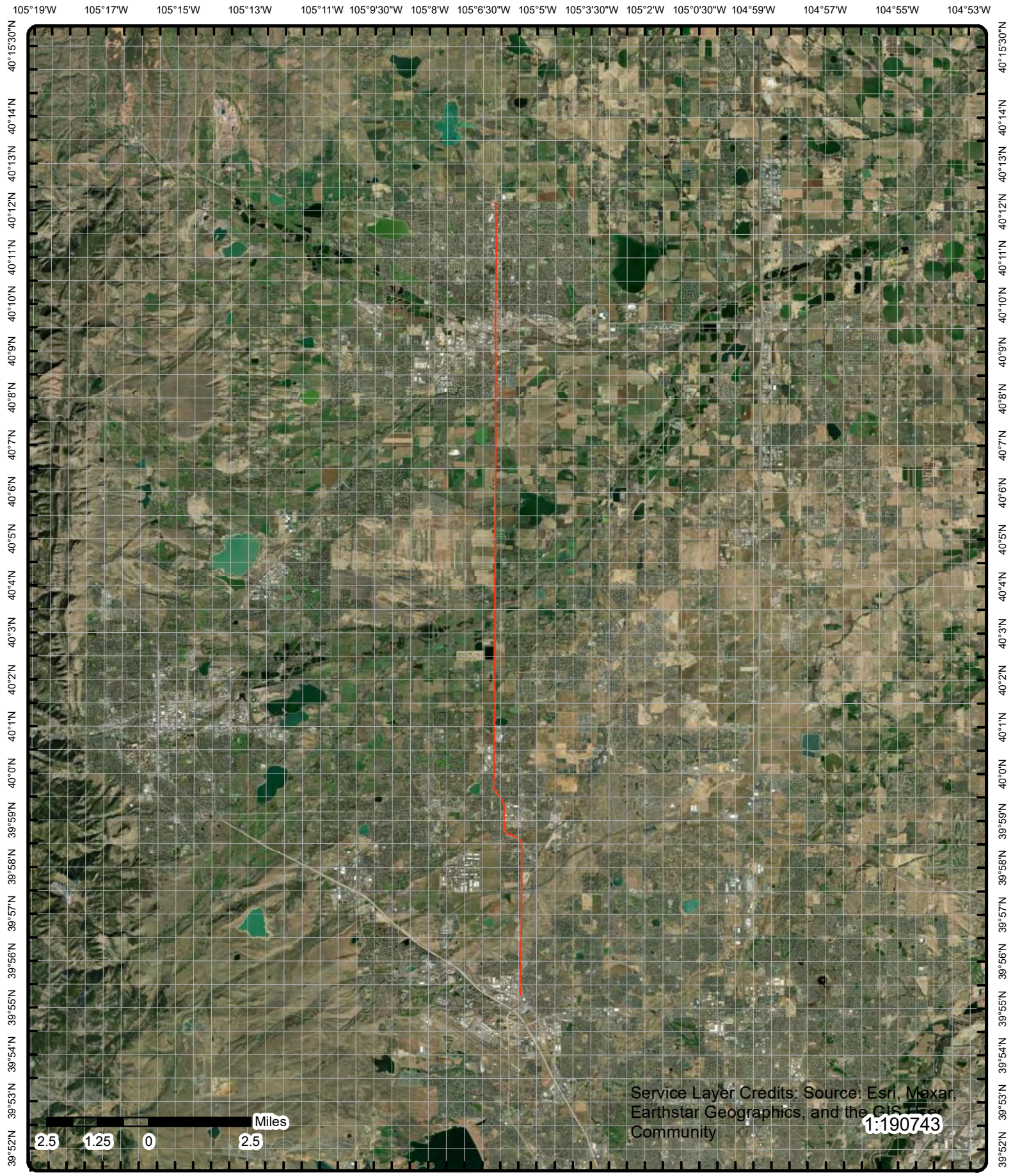

**Aerial** Year: 2022

Address: n/a, Broomfield, CO

Source: ESRI World Imagery

Order Number: 23040400482



© ERIS Information Inc.



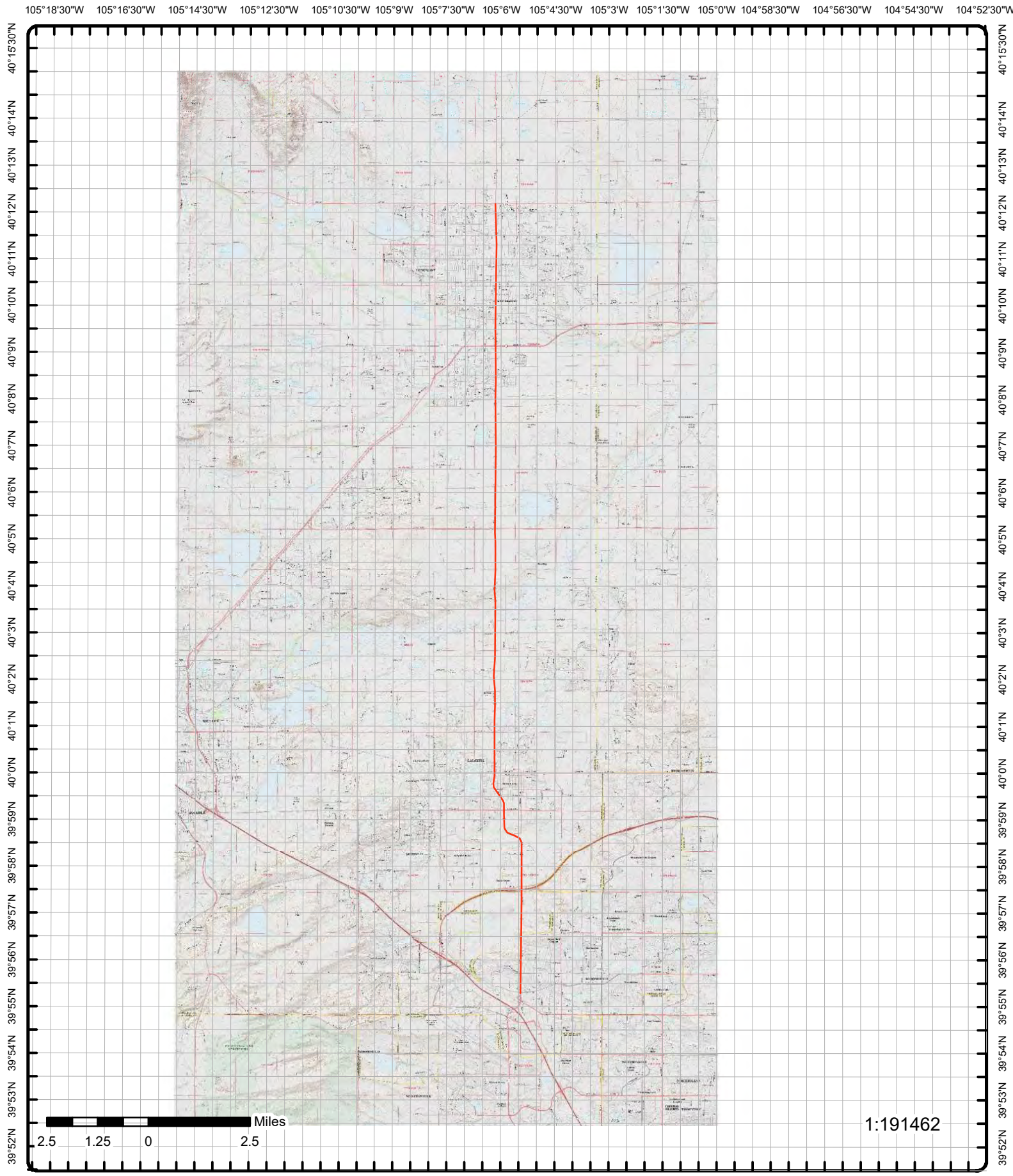

# Topographic Map

Year: 2016

Order Number: 23040400482

Address: n/a, CO

Quadrangle(s): Niwot, CO; Erie, CO; Lafayette, CO; Louisville, CO; Hygiene, CO; Longmont, CO

Source: USGS Topographic Map



© ERIS Information Inc.



# Detail Report

Map Key	Number of Records	Direction	Distance (mi/ft)	Elev/Diff (ft)	Site	DB
<a href="#">134</a>	1 of 1	N	0.00 / 0.00	4,936.91 / -67	189 S. MAIN ST., OVER THE ST. VRAIN RIVER LONGMONT CO 80501	SPILLS
<div> <div> <b>Case No:</b> 2013-0713  <b>Main ID:</b>  <b>NRC No:</b>  <b>Dt of Spl or Rel:</b> 10/17/2013  <b>Event Time:</b> 8:00:00 AM  <b>1st Rep Event Dt:</b> 10/17/2013  <b>Date Reported:</b> 10/18/2013  <b>Time Reported:</b> 1:10:00 PM  <b>Date Entered:</b> 10/18/2013  <b>Time Entered:</b> 1:36:46 PM  <b>Land:</b> FALSE  <b>Air:</b> FALSE  <b>Surface Water:</b> TRUE  <b>Ground Water:</b> FALSE  <b>Material Type:</b> SANITARY SEWER OVERFLOW  <b>Quantity 1:</b> 72000  <b>Unit Measure 1:</b> GALLONS  <b>H2O Quantity 1:</b> 72000  <b>H2O Unit Measure 1:</b> G  <b>Material 2:</b>  <b>Quantity 2:</b>  <b>Unit Measure 2:</b>  <b>H2O Quantity 2:</b>  <b>Source Desc:</b>  <b>Source:</b> SS  <b>Source Type:</b> SANITARY SEWER/LIFT STATION  <b>Medium:</b> WATER  <b>Waterway:</b> St. Vrain River  <b>Material 1:</b> WASTEWATER  <b>Material 3:</b>  <b>PRP:</b> CITY OF LONGMONT, PUBLIC WORKS  <b>PRP Contact:</b> CHRIS KAMPMANN/ NICK DANFE  <b>PRP Street:</b> 375 AIRPORT RD  <b>PRP Fax:</b> chris_kampmann@ci.longmont.co.us  <b>Responder 1:</b> CITY OF LONGMONT - PUBLIC WORKS  <b>Responder 2:</b>  <b>Responder 3:</b>  <b>Response Comments:</b>  <b>Notified Name:</b> WQCD: Michelle Thiebaud, Carol Keever, David Kurz, Andy Poirot, Paul Kosik, Kelly Jacques, Anne Marie Goolsby; Boulder County EH: Rachel Arndt et al **Note: Many records provided by the department have a truncated [Notified Name] field. </div> <div> <b>H2O Unit Measure 2:</b>  <b>Quantity 3:</b>  <b>Unit Measure 3:</b>  <b>H2O quantity 3:</b>  <b>H2O Unit Measure 3:</b>  <b>Cause:</b> NATURAL PHENOMENON  <b>Death:</b>  <b>Injury:</b>  <b>Evacuation:</b>  <b>Evacuation No:</b>  <b>PRP City:</b> LONGMONT  <b>PRP County:</b> BOULDER  <b>PRP State:</b> CO  <b>PRP Zip:</b> 80503  <b>PRP Phone:</b> 303-774-4361  <b>PRP Extension:</b>  <b>Mile Marker:</b>  <b>Who Took Report:</b> ANN NEDROW  <b>Fixed Facility:</b> FALSE  <b>Event County:</b> BOULDER  <b>Latitude:</b>  <b>Longitude:</b> </div> </div>						
<b>Additional Comments:</b> <b>Comments:</b> <b>Cause Info:</b> During the flood in September 2013, a joint on a 15-inch sewer line directly over the St. Vrain River separated - directly over the St. Vrain.. During the flood, since the flow of water was so heavy, they expect that the sewer line was taking in water. However, after the water level receded, the line would have released wastewater. This was discovered the morning on 10/17/13. <b>Action:</b> The line was bypassed, they worked on the line, and had it sealed by the afternoon of 10/17/13.						
<a href="#">224</a>	1 of 1	N	0.00 / 1.21	4,982.58 / -21	Texaco 541 Main St Longmont 80501 CO	UST



Map Key	Number of Records	Direction	Distance (mi/ft)	Elev/Diff (ft)	Site	DB
<b>Facility ID:</b>	540				<b>Fac Name (COSTIS):</b> Texaco	
<b>FacilityName(OPS):</b>	Texaco				<b>Address (COSTIS):</b> 541 Main St Longmont 80501	
<b>FacilityType(OPS):</b>	Retail				<b>County (COSTIS):</b> Boulder	
<b>Fac Category (OPS):</b>	Retail Gas Station				<b>Latitude (CDLE):</b> 40.168515	
<b>Address (OPS):</b>	541 Main St				<b>Longitude (CDLE):</b> -105.102574	
<b>City (OPS):</b>	Longmont				<b>Fac Type (CDLE):</b> Retail	
<b>Zip Code (OPS):</b>	80501				<b>FacCategory(CDLE):</b> Retail Gas Station	
<b>County (OPS):</b>	Boulder				<b>State (OPS):</b> CO	
<b>LatLong (OPS):</b>	40.168515 -105.102574				<b>City (CDLE):</b> Longmont	
<b>FacName (CDLE):</b>	Texaco				<b>Zip (CDLE):</b> 80501	
<b>Address (CDLE):</b>	541 Main St				<b>County (CDLE):</b> Boulder	
<b>State (CDLE):</b>	CO					
<b>Data Source(s):</b>	Colorado Storage Tank Information System (COSTIS) (As of 18 October, 2021); Colorado Department of Labor and Employment (CDLE); Oil & Public Safety(OPS) Regulated Storage Tanks					

#### Facility Information (CDLE)

<b>Count of Tank Tag:</b>	0	<b>Accnt Holdr Name:</b>	Shell Oil Products US
<b>No. Dispensers:</b>	0	<b>Type:</b>	Retail
<b>Owner ID:</b>	OWNR-5110		

#### Owner Information (CDLE)

<b>Contact Name:</b>	Shell Oil Products US	<b>Middle Init:</b>	
<b>First Name:</b>			
<b>Company Name:</b>	Shell Oil Products US		
<b>Last Name:</b>	Shell Oil Products US		
<b>Address:</b>	603 E Diehl Rd Ste 103, Naperville, IL 60563		
<b>Comment:</b>	WES TAYLOR ENF COORD AT 916-261-0995 located at Shell Oil Products 6610 Folsom-Auburn Rd #5-80, Folsom CA 95630		

#### UST Tanks (COSTIS) (As of 18 October, 2021)

<b>Tank ID:</b>	1701	<b>Owner ID:</b>	5110
<b>Tank Tag:</b>	'540-1	<b>Tank Owner:</b>	
<b>Tank Type Desc:</b>	UST	<b>County:</b>	Boulder
<b>Tank Count:</b>	46668	<b>Product Name:</b>	Gasoline
<b>Capacity:</b>			
<b>Facility Owner:</b>	Shell Oil Products US		
<b>Facility Name Address:</b>	Texaco 541 Main St Longmont 80501		

#### UST Tanks 1 (CDLE)

<b>Tank Tag:</b>	540-1	<b>Overfill Preven:</b>	
<b>Tank Type:</b>	UST	<b>Product Type/Name:</b>	Gasoline
<b>Tank Status:</b>	Permanently Closed	<b>Piping Wall Type:</b>	None
<b>Capacity:</b>		<b>Tank Wall Type:</b>	
<b>Install Date:</b>		<b>Piping System:</b>	
<b>Date Closed:</b>	6/1/1986	<b>Piping Type:</b>	Other
<b>Tank Material:</b>	Asphalt Coated or Bare Steel		
<b>Piping Material:</b>	Bare Steel		

#### UST Tanks 2 (CDLE)

<b>Closure Meth ID:</b>		<b>No Fee:</b>	Yes
<b>Unregulated:</b>	FALSE	<b>Anch Method Desc:</b>	
<b>Last Used Date:</b>	6/1/1986	<b>Pipe Reld Meth1 ID:</b>	
<b>Del Prohib Date:</b>		<b>Pipe Reldet Date:</b>	
<b>Spill Protected:</b>		<b>Backfill Mat Desc:</b>	
<b>Spl Container Size:</b>		<b>Bfill DrtCvr Amt:</b>	
<b>Spl Protection Dt:</b>		<b>Manifold:</b>	No
<b>Spl Container Mfg:</b>		<b>Registration Date:</b>	
<b>Spl Container Mdel:</b>		<b>Compartment:</b>	FALSE



Map Key	Number of Records	Direction	Distance (mi/ft)	Elev/Diff (ft)	Site	DB
Tank Reld Meth1 ID: Tank Lining Date: CP Test Date:				Cpmet: Invault:	No FALSE	
<u>Oil &amp; Public Safety Regulated Storage Tanks (COSTIS)</u>						
Tank Tag:	540-1			Piping Type:	Other	
Tank Status:	Permanently Closed			Piping System:		
Tank Type:	UST			Tank Name:	TNK-006207	
Facility Type:	Retail			Piping Wall Type:	None	
Installation Date:				City:	Longmont	
Closure Date:	6/1/1986			County:	Boulder	
Capacity Gallons :				ZIP Code:	80501	
Product:	Gasoline			Facility Name:	Texaco	
Overfill Preven:				Address:	541 Main St	
Tank Wall Type:				Facility Category:	Retail Gas Station	
Tank Material:	Asphalt Coated or Bare Steel					
Piping Material:	Bare Steel					
<u>UST Owner (COSTIS) (As of 18 October, 2021)</u>						
Owner ID:	5110			Address1:	603 E Diehl Rd Ste 103	
First Name:				City:	Naperville	
Middle Init:				State:	IL	
Last Name:	Shell Oil Products US			County:	Du Page	
Full Name:				Zip Code:	60563	
<u>Oil &amp; Public Safety Regulated Storage Tank Details</u>						
No of Tanks:	0					
<a href="#">245</a>	1 of 2	S	0.00 / 0.00	5,227.69 / 224	ROCK CREEK WETLANDS AND STREAM RESTORATION AT CAROLYN HOLMBERG 2009 S 112 ST HWY 287 BROOMFIELD CO 80020	FINDS/FRS
Registry ID:	110042360183					
FIPS Code:	08014					
HUC Code:	10190005					
Site Type Name:	STATIONARY					
Location Description:						
Supplemental Location:						
Create Date:	24-NOV-10					
Update Date:	11-JAN-16					
Interest Types:	ICIS-NPDES NON-MAJOR					
SIC Codes:	1629					
SIC Code Descriptions:	HEAVY CONSTRUCTION, NOT ELSEWHERE CLASSIFIED					
NAICS Codes:						
NAICS Code Descriptions:						
Conveyor:	ICIS					
Federal Facility Code:						
Federal Agency Name:						
Tribal Land Code:						
Tribal Land Name:						
Congressional Dist No:	02					
Census Block Code:	080130608001016					
EPA Region Code:	08					
County Name:	BROOMFIELD					
US/Mexico Border Ind:						
Latitude:	39.9474					
Longitude:	-105.0994					
Reference Point:						
Coord Collection Method:						



Map Key	Number of Records	Direction	Distance (mi/ft)	Elev/Diff (ft)	Site	DB
<b>Accuracy Value:</b> <b>Datum:</b> NAD83 <b>Source:</b> <b>Facility Detail Rprt URL:</b> https://ofmpub.epa.gov/frs_public2/fii_query_detail.disp_program_facility?p_registry_id=110042360183 <b>Data Source:</b> Facility Registry Service - Single File <b>Program Acronyms:</b>  NPDES:COG073492						

<a href="#">245</a>	2 of 2	S	0.00 / 0.00	5,227.69 / 224	ROCK CREEK WETLANDS AND STREAM RESTORATION AT CAROLYN HOLMBERG 2009 S 112 ST HWY 287 BROOMFIELD CO 80020	ICIS
<b>EPA Region:</b> 08 <b>Registry ID:</b> 110042360183 <b>Pgm Sys ID:</b> COG073492 <b>Pgm Sys Acnm:</b> NPDES <b>Permit Type:</b> General Permit Covered Facility						
<b>Federal Fac ID:</b> <b>Tribal Land Code:</b> <b>County:</b> Boulder <b>Latitude 83:</b> 39.9474 <b>Longitude 83:</b> -105.0994						

<a href="#">314</a>	1 of 2	N	0.00 / 1.28	5,020.53 / 17	ALBERTSONS #890 1750 N MAIN ST LONGMONT CO 80501	RCRA VSQG
<b>EPA Handler ID:</b> COR000206524 <b>Gen Status Universe:</b> VSG <b>Contact Name:</b> ERICA L FRANSEN <b>Contact Address:</b> PARKCENTER BLVD DEPT 72405 , , BOISE , ID, 83726 , US <b>Contact Phone No and Ext:</b> 208-395-4793 <b>Contact Email:</b> <b>Contact Country:</b> US <b>County Name:</b> BOULDER <b>EPA Region:</b> 08 <b>Land Type:</b> Private <b>Receive Date:</b> 20060629 <b>Location Latitude:</b> 40.183129 <b>Location Longitude:</b> -105.102404						

#### Violation/Evaluation Summary

**Note:** NO RECORDS: As of Jan 2023, there are no Compliance Monitoring and Enforcement (violation) records associated with this facility (EPA ID).

#### Handler Summary

**Importer Activity:** No  
**Mixed Waste Generator:** No  
**Transporter Activity:** No  
**Transfer Facility:** No  
**Onsite Burner Exemption:** No  
**Furnace Exemption:** No  
**Underground Injection Activity:** No  
**Commercial TSD:** No  
**Used Oil Transporter:** No  
**Used Oil Transfer Facility:** No  
**Used Oil Processor:** No  
**Used Oil Refiner:** No  
**Used Oil Burner:** No  
**Used Oil Market Burner:** No  
**Used Oil Spec Marketer:** No



Map Key	Number of Records	Direction	Distance (mi/ft)	Elev/Diff (ft)	Site	DB
---------	----------------------	-----------	---------------------	-------------------	------	----

#### Hazardous Waste Handler Details

**Sequence No:** 1  
**Receive Date:** 20030801  
**Handler Name:** ALBERTSONS #890  
**Federal Waste Generator Code:** 2  
**Generator Code Description:** Small Quantity Generator  
**Source Type:** Notification

#### Waste Code Details

**Hazardous Waste Code:** D002  
**Waste Code Description:** CORROSIVE WASTE

#### Hazardous Waste Handler Details

**Sequence No:** 2  
**Receive Date:** 20060629  
**Handler Name:** ALBERTSONS #890  
**Federal Waste Generator Code:** 3  
**Generator Code Description:** Very Small Quantity Generator  
**Source Type:** Notification

#### Waste Code Details

**Hazardous Waste Code:** D002  
**Waste Code Description:** CORROSIVE WASTE

#### Owner/Operator Details

<b>Owner/Operator Ind:</b>	Current Operator	<b>Street No:</b>	1750
<b>Type:</b>	Private	<b>Street 1:</b>	N MAIN ST
<b>Name:</b>	ALBERTSONS #890	<b>Street 2:</b>	
<b>Date Became Current:</b>	20030801	<b>City:</b>	LONGMONT
<b>Date Ended Current:</b>		<b>State:</b>	CO
<b>Phone:</b>		<b>Country:</b>	
<b>Source Type:</b>	Notification	<b>Zip Code:</b>	80501
<b>Owner/Operator Ind:</b>	Current Owner	<b>Street No:</b>	250
<b>Type:</b>	Private	<b>Street 1:</b>	PARK CENTER BLVD
<b>Name:</b>	ALBERTSONS LLC	<b>Street 2:</b>	
<b>Date Became Current:</b>	20060602	<b>City:</b>	BOISE
<b>Date Ended Current:</b>		<b>State:</b>	ID
<b>Phone:</b>		<b>Country:</b>	US
<b>Source Type:</b>	Notification	<b>Zip Code:</b>	83726
<b>Owner/Operator Ind:</b>	Current Operator	<b>Street No:</b>	1750
<b>Type:</b>	Private	<b>Street 1:</b>	N MAIN
<b>Name:</b>	ALBERTSONS #890	<b>Street 2:</b>	
<b>Date Became Current:</b>	20060602	<b>City:</b>	LONGMONT
<b>Date Ended Current:</b>		<b>State:</b>	CO
<b>Phone:</b>		<b>Country:</b>	US
<b>Source Type:</b>	Notification	<b>Zip Code:</b>	80501
<b>Owner/Operator Ind:</b>	Current Owner	<b>Street No:</b>	
<b>Type:</b>	Private	<b>Street 1:</b>	P O BOX 528
<b>Name:</b>	RHC ASSOCIATES	<b>Street 2:</b>	
<b>Date Became Current:</b>	20030801	<b>City:</b>	JACKSON
<b>Date Ended Current:</b>		<b>State:</b>	WY
<b>Phone:</b>		<b>Country:</b>	
<b>Source Type:</b>	Notification	<b>Zip Code:</b>	83001

#### Historical Handler Details



Map Key	Number of Records	Direction	Distance (mi/ft)	Elev/Diff (ft)	Site	DB
Receive Dt:		20030801				
Generator Code Description:		Small Quantity Generator				
Handler Name:		ALBERTSONS #890				

<a href="#">314</a>	2 of 2	N	0.00 / 1.28	5,020.53 / 17	ALBERTSONS #890 1750 N MAIN ST LONGMONT CO 80501	FINDS/FRS
---------------------	--------	---	-------------	---------------	--	-----------

**Registry ID:** 110015671496  
**FIPS Code:** 08013  
**HUC Code:** 10190005  
**Site Type Name:** STATIONARY  
**Location Description:**  
**Supplemental Location:**  
**Create Date:** 23-SEP-03  
**Update Date:** 26-JAN-12  
**Interest Types:** UNSPECIFIED UNIVERSE  
**SIC Codes:**  
**SIC Code Descriptions:**  
**NAICS Codes:**  
**NAICS Code Descriptions:**  
**Conveyor:** FRS-GEOCODE  
**Federal Facility Code:**  
**Federal Agency Name:**  
**Tribal Land Code:**  
**Tribal Land Name:**  
**Congressional Dist No:** 04  
**Census Block Code:** 080130133062025  
**EPA Region Code:** 08  
**County Name:** BOULDER  
**US/Mexico Border Ind:**  
**Latitude:** 40.19011  
**Longitude:** -105.10234  
**Reference Point:** CENTER OF A FACILITY OR STATION  
**Coord Collection Method:** ADDRESS MATCHING-HOUSE NUMBER  
**Accuracy Value:** 30  
**Datum:** NAD83  
**Source:**  
**Facility Detail Rprt URL:** https://ofmpub.epa.gov/frs\_public2/fii\_query\_detail.disp\_program\_facility?p\_registry\_id=110015671496  
**Data Source:** Facility Registry Service - Single File  
**Program Acronyms:**

RCRAINFO:COR000206524

<a href="#">1</a>	1 of 2	SSW	0.25 / 1,317.38	5,004.57 / 1	C & M Concrete 4700 N 109th Ave Lafayette 80026 CO	UST
-------------------	--------	-----	-----------------	--------------	--	-----

<b>Facility ID:</b> 824	<b>Fac Name (COSTIS):</b> C & M Concrete
<b>FacilityName(OPS):</b> C & M Concrete	<b>Address (COSTIS):</b> 4700 N 109th Ave Lafayette 80026
<b>FacilityType(OPS):</b> Non-Retail	<b>County (COSTIS):</b> Boulder
<b>Fac Category (OPS):</b> Other	<b>Latitude (CDLE):</b> 40.060067
<b>Address (OPS):</b> 4700 N 109th Ave	<b>Longitude (CDLE):</b> -105.097974
<b>City (OPS):</b> Lafayette	<b>Fac Type (CDLE):</b> Non-Retail
<b>Zip Code (OPS):</b> 80026	<b>FacCategory(CDLE):</b> Other
<b>County (OPS):</b> Boulder	<b>State (OPS):</b> CO
<b>LatLong (OPS):</b> 40.060067 -105.097974	<b>City (CDLE):</b> Lafayette
<b>FacName (CDLE):</b> C & M Concrete	<b>Zip (CDLE):</b> 80026
<b>Address (CDLE):</b> 4700 N 109th Ave	<b>County (CDLE):</b> Boulder
<b>State (CDLE):</b> CO	
<b>Data Source(s):</b> Colorado Storage Tank Information System (COSTIS) (As of 18 October, 2021); Colorado Department of Labor and Employment (CDLE); Oil & Public Safety(OPS) Regulated Storage Tanks	



Map Key	Number of Records	Direction	Distance (mi/ft)	Elev/Diff (ft)	Site	DB
---------	----------------------	-----------	---------------------	-------------------	------	----

#### Facility Information (CDLE)

Count of Tank Tag:	0	Accnt Holdr Name:	C & M Concrete Co
No. Dispensers:	0	Type:	Non-Retail
Owner ID:	OWNR-786		

#### Owner Information (CDLE)

Contact Name:	C & M Concrete Co	Middle Init:	
First Name:			
Company Name:	C & M Concrete Co		
Last Name:	C & M Concrete Co		
Address:	7916 Niwot Rd, Niwot, CO 80544		
Comment:			

#### UST Tanks (COSTIS) (As of 18 October, 2021)

Tank ID:	2457	Owner ID:	786
Tank Tag:	'824-1	Tank Owner:	
Tank Type Desc:	UST	County:	Boulder
Tank Count:	46668	Product Name:	Diesel
Capacity:	12000		
Facility Owner:	C & M Concrete Co		
Facility Name Address:	C & M Concrete 4700 N 109th Ave Lafayette 80026		

Tank ID:	2458	Owner ID:	786
Tank Tag:	'824-2	Tank Owner:	
Tank Type Desc:	UST	County:	Boulder
Tank Count:	46668	Product Name:	Diesel
Capacity:	12000		
Facility Owner:	C & M Concrete Co		
Facility Name Address:	C & M Concrete 4700 N 109th Ave Lafayette 80026		

#### UST Tanks 1 (CDLE)

Tank Tag:	824-1	Overfill Preven:	
Tank Type:	UST	Product Type/Name:	Diesel
Tank Status:	Permanently Closed	Piping Wall Type:	None
Capacity:	12000	Tank Wall Type:	
Install Date:	4/28/1974	Piping System:	
Date Closed:	2/13/1992	Piping Type:	Other
Tank Material:	Asphalt Coated or Bare Steel		
Piping Material:	Galvanized Steel		

#### UST Tanks 2 (CDLE)

Closure Meth ID:		No Fee:	Yes
Unregulated:	FALSE	Anch Method Desc:	
Last Used Date:	2/13/1992	Pipe Reld Meth1 ID:	
Del Prohib Date:		Pipe Reldet Date:	
Spill Protected:		Backfill Mat Desc:	
Spl Container Size:		Bfill DrtCvr Amt:	
Spl Protection Dt:		Manifold:	No
Spl Container Mfg:		Registration Date:	
Spl Container Mdel:		Compartment:	FALSE
Tank Reld Meth1 ID:		Cpmet:	No
Tank Lining Date:		Invault:	FALSE
CP Test Date:			

#### UST Tanks 1 (CDLE)

Tank Tag:	824-2	Overfill Preven:	
Tank Type:	UST	Product Type/Name:	Diesel



Map Key	Number of Records	Direction	Distance (mi/ft)	Elev/Diff (ft)	Site	DB
<hr/>						
<b>Tank Status:</b>	Permanently Closed				<b>Piping Wall Type:</b>	None
<b>Capacity:</b>	12000				<b>Tank Wall Type:</b>	
<b>Install Date:</b>	4/28/1974				<b>Piping System:</b>	
<b>Date Closed:</b>	2/13/1992				<b>Piping Type:</b>	Other
<b>Tank Material:</b>	Asphalt Coated or Bare Steel					
<b>Piping Material:</b>	Galvanized Steel					
 <b><u>UST Tanks 2 (CDLE)</u></b>						
<b>Closure Meth ID:</b>					<b>No Fee:</b>	Yes
<b>Unregulated:</b>	FALSE				<b>Anch Method Desc:</b>	
<b>Last Used Date:</b>	2/13/1992				<b>Pipe Reld Meth1 ID:</b>	
<b>Del Prohib Date:</b>					<b>Pipe Reldet Date:</b>	
<b>Spill Protected:</b>					<b>Backfill Mat Desc:</b>	
<b>Spl Container Size:</b>					<b>Bfill DrtCvr Amt:</b>	
<b>Spl Protection Dt:</b>					<b>Manifold:</b>	No
<b>Spl Container Mfg:</b>					<b>Registration Date:</b>	
<b>Spl Container Mdel:</b>					<b>Compartment:</b>	FALSE
<b>Tank Reld Meth1 ID:</b>					<b>Cpmet:</b>	No
<b>Tank Lining Date:</b>					<b>Invault:</b>	FALSE
<b>CP Test Date:</b>						
 <b><u>Oil &amp; Public Safety Regulated Storage Tanks (COSTIS)</u></b>						
<b>Tank Tag:</b>	824-2				<b>Piping Type:</b>	Other
<b>Tank Status:</b>	Permanently Closed				<b>Piping System:</b>	
<b>Tank Type:</b>	UST				<b>Tank Name:</b>	TNK-022186
<b>Facility Type:</b>	Non-Retail				<b>Piping Wall Type:</b>	None
<b>Installation Date:</b>	4/28/1974				<b>City:</b>	Lafayette
<b>Closure Date:</b>	2/13/1992				<b>County:</b>	Boulder
<b>Capacity Gallons :</b>	12000				<b>ZIP Code:</b>	80026
<b>Product:</b>	Diesel				<b>Facility Name:</b>	C & M Concrete
<b>Overfill Preven:</b>					<b>Address:</b>	4700 N 109th Ave
<b>Tank Wall Type:</b>					<b>Facility Category:</b>	Other
<b>Tank Material:</b>	Asphalt Coated or Bare Steel					
<b>Piping Material:</b>	Galvanized Steel					
<b>Tank Tag:</b>	824-1				<b>Piping Type:</b>	Other
<b>Tank Status:</b>	Permanently Closed				<b>Piping System:</b>	
<b>Tank Type:</b>	UST				<b>Tank Name:</b>	TNK-022185
<b>Facility Type:</b>	Non-Retail				<b>Piping Wall Type:</b>	None
<b>Installation Date:</b>	4/28/1974				<b>City:</b>	Lafayette
<b>Closure Date:</b>	2/13/1992				<b>County:</b>	Boulder
<b>Capacity Gallons :</b>	12000				<b>ZIP Code:</b>	80026
<b>Product:</b>	Diesel				<b>Facility Name:</b>	C & M Concrete
<b>Overfill Preven:</b>					<b>Address:</b>	4700 N 109th Ave
<b>Tank Wall Type:</b>					<b>Facility Category:</b>	Other
<b>Tank Material:</b>	Asphalt Coated or Bare Steel					
<b>Piping Material:</b>	Galvanized Steel					
 <b><u>UST Owner (COSTIS) (As of 18 October, 2021)</u></b>						
<b>Owner ID:</b>	786				<b>Address1:</b>	7916 Niwot Rd
<b>First Name:</b>					<b>City:</b>	Niwot
<b>Middle Init:</b>					<b>State:</b>	CO
<b>Last Name:</b>	C & M Concrete Co				<b>County:</b>	Boulder
<b>Full Name:</b>	C & M Concrete Co;				<b>Zip Code:</b>	80544
 <b><u>Oil &amp; Public Safety Regulated Storage Tank Details</u></b>						
<b>No of Tanks:</b>	0					



Map Key	Number of Records	Direction	Distance (mi/ft)	Elev/Diff (ft)	Site	DB
<u>1</u>	2 of 2	SSW	0.25 / 1,317.38	5,004.57 / 1	C & M Concrete 4700 N 109th Ave Lafayette 80026 CO	LST

**Facility ID:** 824  
**Event ID:**  
**Facility Name(OPS):** C & M Concrete  
**Facility Type(OPS):** Non-Retail  
**Fac Category(OPS):** Other  
**Address(OPS):** 4700 N 109th Ave  
**City(OPS):** Lafayette  
**Zip Code(OPS):** 80026  
**County(OPS):** Boulder  
**State(OPS):** CO  
**Lat Long(OPS):** 40.060067 -105.097974  
**Fac Name(COSTIS):** C & M Concrete  
**Address (COSTIS):** 4700 N 109th Ave<br>Lafayette 80026  
**County (COSTIS):** Boulder  
**Original Source:** Colorado Storage Tank Information System (COSTIS) (As of 18 October, 2021); Colorado Department of Labor and Employment (CDLE); Oil & Public Safety(OPS) Regulated Storage Tanks; OPS Petroleum Release Events in Colorado - Petroleum Release Events  
**Owner ID:** 786  
**Owner Name:** C & M Concrete Co;

#### Events (CDLE) (As of 17 January, 2023)

**Event ID:** 593  
**Alt Event ID:** 1103-1  
**Status:** Closed  
**UST Tank Count:** 2  
**AST Tank Count:** 0  
**Source of Release:**  
**Cause of Release:**  
**Confirm Rel Dt:** 2/13/1992  
**Site Name:** C & M Concrete  
**Loc Addr:**  
**Loc Addr2:**  
**Loc Addr3:**  
**Aka Name:**  
**Aka Loc Addr:**

**Proj. Closure Date:**  
**Category:**  
**Sardonyx ID:**  
**MTBE Classifica:**  
**Sum of Reimbur Amt:**  
**Reviewer Full Name:** Joe'l Lambe  
**Logged On:** 2/13/1992  
**Logged By:**

#### Facility (CDLE) (As of 17 January, 2023)

**Owner Costis ID:** OWNRR-786  
**No of Active Tanks:** 0  
**No of Metred Prod:** 0

**Type:** Non-Retail  
**Facility Owner:** C & M Concrete Co

#### Events (COSTIS) (As of 18 October, 2021)

**Event ID:** 593  
**Process Status Name:** Closed  
**Site Name:** C&m Concrete Co  
**Facility Name:** C & M Concrete  
**Address:** 4700 N 109th Ave Lafayette CO 80026  
**Loc Address:** 4700 N 109th Ave<br>Lafayette 80026  
**Loc City:** Lafayette  
**Loc County:** Boulder

**Log Date:** 2/13/1992

#### OPS Regulated Storage Tanks

**No of Tanks:** 0



Map Key	Number of Records	Direction	Distance (mi/ft)	Elev/Diff (ft)	Site	DB
---------	-------------------	-----------	------------------	----------------	------	----

**OPS Petroleum Release Events in Colorado - Petroleum Release Events**

<b>Event ID:</b>	593	<b>Phone:</b>	303-318-4357
<b>Release No:</b>	REL-003696	<b>City:</b>	Lafayette
<b>Status:</b>	Closed	<b>Zip:</b>	80026
<b>Release Date:</b>	2/13/1992	<b>State:</b>	CO
<b>Closure Date:</b>	1/14/1994	<b>County:</b>	Boulder
<b>NFA Type:</b>	Pre-RBCA	<b>Latitude:</b>	40.060067
<b>Release Cause:</b>		<b>Longitude:</b>	-105.097974
<b>Reimbursement Total:</b>		<b>Latitude Longitude:</b>	40.060067, -105.097974
<b>Contact:</b>	Joe'l Lambe		
<b>Release Source:</b>			
<b>Site Name:</b>	C & M Concrete		
<b>Address:</b>	4700 N 109th Ave		
<b>Email:</b>	cdle_ops_public_record_center@state.co.us		
<b>Link :</b>	https://socgov18.force.com/s/release/a183h000003KWDa		

<a href="#"><u>2</u></a>	1 of 2	<b>W</b>	<b>0.15 / 791.48</b>	<b>5,038.07 / 34</b>	<b>ALEXANDER DAWSON SCHOOL 4801 N 107TH ST LAFAYETTE CO 80026</b>	<b>RCRA NON GEN</b>
--------------------------	--------	----------	----------------------	----------------------	---	-------------------------

<b>EPA Handler ID:</b>	COD078361938
<b>Gen Status Universe:</b>	No Report
<b>Contact Name:</b>	TOM NEIDER
<b>Contact Address:</b>	4801 , N 107TH ST , , LAFAYETTE , CO, 80026 , US
<b>Contact Phone No and Ext:</b>	303-665-6679
<b>Contact Email:</b>	
<b>Contact Country:</b>	US
<b>County Name:</b>	BOULDER
<b>EPA Region:</b>	08
<b>Land Type:</b>	
<b>Receive Date:</b>	19930708
<b>Location Latitude:</b>	
<b>Location Longitude:</b>	

**Violation/Evaluation Summary**

**Note:** NO RECORDS: As of Jan 2023, there are no Compliance Monitoring and Enforcement (violation) records associated with this facility (EPA ID).

**Handler Summary**

<b>Importer Activity:</b>	No
<b>Mixed Waste Generator:</b>	No
<b>Transporter Activity:</b>	No
<b>Transfer Facility:</b>	No
<b>Onsite Burner Exemption:</b>	No
<b>Furnace Exemption:</b>	No
<b>Underground Injection Activity:</b>	No
<b>Commercial TSD:</b>	No
<b>Used Oil Transporter:</b>	No
<b>Used Oil Transfer Facility:</b>	No
<b>Used Oil Processor:</b>	No
<b>Used Oil Refiner:</b>	No
<b>Used Oil Burner:</b>	No
<b>Used Oil Market Burner:</b>	No
<b>Used Oil Spec Marketer:</b>	No

**Hazardous Waste Handler Details**

<b>Sequence No:</b>	1
<b>Receive Date:</b>	19930708
<b>Handler Name:</b>	ALEXANDER DAWSON SCHOOL
<b>Source Type:</b>	Notification



Map Key	Number of Records	Direction	Distance (mi/ft)	Elev/Diff (ft)	Site	DB
---------	-------------------	-----------	------------------	----------------	------	----

**Federal Waste Generator Code:** N  
**Generator Code Description:** Not a Generator, Verified

#### Waste Code Details

**Hazardous Waste Code:** D000  
**Waste Code Description:** DESCRIPTION

**Hazardous Waste Code:** D002  
**Waste Code Description:** CORROSIVE WASTE

**Hazardous Waste Code:** D004  
**Waste Code Description:** ARSENIC

**Hazardous Waste Code:** D001  
**Waste Code Description:** IGNITABLE WASTE

**Hazardous Waste Code:** D003  
**Waste Code Description:** REACTIVE WASTE

#### Owner/Operator Details

<b>Owner/Operator Ind:</b>	Current Owner	<b>Street No:</b>	
<b>Type:</b>	Private	<b>Street 1:</b>	DATA NOT REQUESTED
<b>Name:</b>	ALEXANDER DAWSON FOUNDATION	<b>Street 2:</b>	
<b>Date Became Current:</b>		<b>City:</b>	DATA NOT REQUESTED
<b>Date Ended Current:</b>		<b>State:</b>	CO
<b>Phone:</b>	999-999-9999	<b>Country:</b>	
<b>Source Type:</b>	Notification	<b>Zip Code:</b>	99999

<u>2</u>	2 of 2	W	0.15 / 791.48	5,038.07 / 34	Alexander Dawson School 4801 N 107th Lafayette 80026 CO	UST
----------	--------	---	---------------	---------------	---	-----

<b>Facility ID:</b>	4733	<b>Fac Name (COSTIS):</b>	Alexander Dawson School
<b>FacilityName(OPS):</b>	Alexander Dawson School	<b>Address (COSTIS):</b>	4801 N 107th Lafayette 80026
<b>FacilityType(OPS):</b>	Non-Retail	<b>County (COSTIS):</b>	Boulder
<b>Fac Category (OPS):</b>	Other	<b>Latitude (CDLE):</b>	40.061892
<b>Address (OPS):</b>	4801 N 107th	<b>Longitude (CDLE):</b>	-105.102716
<b>City (OPS):</b>	Lafayette	<b>Fac Type (CDLE):</b>	Non-Retail
<b>Zip Code (OPS):</b>	80026	<b>FacCategory(CDLE):</b>	Other
<b>County (OPS):</b>	Boulder	<b>State (OPS):</b>	CO
<b>LatLong (OPS):</b>	40.061892 -105.102716	<b>City (CDLE):</b>	Lafayette
<b>FacName (CDLE):</b>	Alexander Dawson School	<b>Zip (CDLE):</b>	80026
<b>Address (CDLE):</b>	4801 N 107th	<b>County (CDLE):</b>	Boulder
<b>State (CDLE):</b>	CO		
<b>Data Source(s):</b>	Colorado Storage Tank Information System (COSTIS) (As of 18 October, 2021); Colorado Department of Labor and Employment (CDLE); Oil & Public Safety(OPS) Regulated Storage Tanks		

#### Facility Information (CDLE)

<b>Count of Tank Tag:</b>	0	<b>Accnt Holdr Name:</b>	Alexander Dawson School
<b>No. Dispensers:</b>	0	<b>Type:</b>	Non-Retail
<b>Owner ID:</b>	OWNR-4769		

#### Owner Information (CDLE)

<b>Contact Name:</b>	Alexander Dawson School	<b>Middle Init:</b>	
<b>First Name:</b>			
<b>Company Name:</b>	Alexander Dawson School		
<b>Last Name:</b>	Alexander Dawson School		
<b>Address:</b>	4801 N 107th Ave, Lafayette, CO 80026		
<b>Comment:</b>			



Map Key	Number of Records	Direction	Distance (mi/ft)	Elev/Diff (ft)	Site	DB
---------	-------------------	-----------	------------------	----------------	------	----

#### UST Tanks (COSTIS) (As of 18 October, 2021)

<b>Tank ID:</b>	13206			<b>Owner ID:</b>	4769
<b>Tank Tag:</b>	'4733-3			<b>Tank Owner:</b>	
<b>Tank Type Desc:</b>	UST			<b>County:</b>	Boulder
<b>Tank Count:</b>	46668			<b>Product Name:</b>	Diesel
<b>Capacity:</b>	10000				
<b>Facility Owner:</b>	Alexander Dawson School				
<b>Facility Name Address:</b>	Alexander Dawson School 4801 N 107th Lafayette 80026				
<b>Tank ID:</b>	13204			<b>Owner ID:</b>	4769
<b>Tank Tag:</b>	'4733-1			<b>Tank Owner:</b>	
<b>Tank Type Desc:</b>	UST			<b>County:</b>	Boulder
<b>Tank Count:</b>	46668			<b>Product Name:</b>	Gasoline
<b>Capacity:</b>	1000				
<b>Facility Owner:</b>	Alexander Dawson School				
<b>Facility Name Address:</b>	Alexander Dawson School 4801 N 107th Lafayette 80026				
<b>Tank ID:</b>	13205			<b>Owner ID:</b>	4769
<b>Tank Tag:</b>	'4733-2			<b>Tank Owner:</b>	
<b>Tank Type Desc:</b>	UST			<b>County:</b>	Boulder
<b>Tank Count:</b>	46668			<b>Product Name:</b>	Gasoline
<b>Capacity:</b>	4000				
<b>Facility Owner:</b>	Alexander Dawson School				
<b>Facility Name Address:</b>	Alexander Dawson School 4801 N 107th Lafayette 80026				

#### UST Tanks 1 (CDLE)

<b>Tank Tag:</b>	4733-2			<b>Overfill Preven:</b>	
<b>Tank Type:</b>	UST			<b>Product Type/Name:</b>	Gasoline
<b>Tank Status:</b>	Permanently Closed			<b>Piping Wall Type:</b>	None
<b>Capacity:</b>	4000			<b>Tank Wall Type:</b>	
<b>Install Date:</b>				<b>Piping System:</b>	
<b>Date Closed:</b>	1/24/1990			<b>Piping Type:</b>	Other
<b>Tank Material:</b>	Unknown				
<b>Piping Material:</b>	Unknown				

#### UST Tanks 2 (CDLE)

<b>Closure Meth ID:</b>				<b>No Fee:</b>	No
<b>Unregulated:</b>	FALSE			<b>Anch Method Desc:</b>	
<b>Last Used Date:</b>	1/24/1990			<b>Pipe Reld Meth1 ID:</b>	
<b>Del Prohib Date:</b>				<b>Pipe Reldet Date:</b>	
<b>Spill Protected:</b>				<b>Backfill Mat Desc:</b>	
<b>Spl Container Size:</b>				<b>Bfill DrtCvr Amt:</b>	
<b>Spl Protection Dt:</b>				<b>Manifold:</b>	No
<b>Spl Container Mfg:</b>				<b>Registration Date:</b>	
<b>Spl Container Mdel:</b>				<b>Compartment:</b>	FALSE
<b>Tank Reld Meth1 ID:</b>				<b>Cpmet:</b>	No
<b>Tank Lining Date:</b>				<b>Invault:</b>	FALSE
<b>CP Test Date:</b>					

#### UST Tanks 1 (CDLE)

<b>Tank Tag:</b>	4733-3			<b>Overfill Preven:</b>	
<b>Tank Type:</b>	UST			<b>Product Type/Name:</b>	Diesel
<b>Tank Status:</b>	Permanently Closed			<b>Piping Wall Type:</b>	None
<b>Capacity:</b>	10000			<b>Tank Wall Type:</b>	
<b>Install Date:</b>				<b>Piping System:</b>	
<b>Date Closed:</b>	1/24/1990			<b>Piping Type:</b>	Other
<b>Tank Material:</b>	Unknown				
<b>Piping Material:</b>	Unknown				



Map Key	Number of Records	Direction	Distance (mi/ft)	Elev/Diff (ft)	Site	DB
---------	----------------------	-----------	---------------------	-------------------	------	----

#### UST Tanks 2 (CDLE)

Closure Meth ID:		No Fee:	No
Unregulated:	FALSE	Anch Method Desc:	
Last Used Date:	1/24/1990	Pipe Reld Meth1 ID:	
Del Prohib Date:		Pipe Reldet Date:	
Spill Protected:		Backfill Mat Desc:	
Spl Container Size:		Bfill DrtCvr Amt:	
Spl Protection Dt:		Manifold:	No
Spl Container Mfg:		Registration Date:	
Spl Container Mdel:		Compartment:	FALSE
Tank Reld Meth1 ID:		Cpmet:	No
Tank Lining Date:		Invault:	FALSE
CP Test Date:			

#### UST Tanks 1 (CDLE)

Tank Tag:	4733-1	Overfill Preven:	
Tank Type:	UST	Product Type/Name:	Gasoline
Tank Status:	Permanently Closed	Piping Wall Type:	None
Capacity:	1000	Tank Wall Type:	
Install Date:		Piping System:	
Date Closed:	1/24/1990	Piping Type:	Other
Tank Material:	Unknown		
Piping Material:	Unknown		

#### UST Tanks 2 (CDLE)

Closure Meth ID:		No Fee:	No
Unregulated:	FALSE	Anch Method Desc:	
Last Used Date:	1/24/1990	Pipe Reld Meth1 ID:	
Del Prohib Date:		Pipe Reldet Date:	
Spill Protected:		Backfill Mat Desc:	
Spl Container Size:		Bfill DrtCvr Amt:	
Spl Protection Dt:		Manifold:	No
Spl Container Mfg:		Registration Date:	
Spl Container Mdel:		Compartment:	FALSE
Tank Reld Meth1 ID:		Cpmet:	No
Tank Lining Date:		Invault:	FALSE
CP Test Date:			

#### Oil & Public Safety Regulated Storage Tanks (COSTIS)

Tank Tag:	4733-2	Piping Type:	Other
Tank Status:	Permanently Closed	Piping System:	
Tank Type:	UST	Tank Name:	TNK-011268
Facility Type:	Non-Retail	Piping Wall Type:	None
Installation Date:		City:	Lafayette
Closure Date:	1/24/1990	County:	Boulder
Capacity Gallons :	4000	ZIP Code:	80026
Product:	Gasoline	Facility Name:	Alexander Dawson School
Overfill Preven:		Address:	4801 N 107th
Tank Wall Type:		Facility Category:	Other
Tank Material:	Unknown		
Piping Material:	Unknown		
Tank Tag:	4733-3	Piping Type:	Other
Tank Status:	Permanently Closed	Piping System:	
Tank Type:	UST	Tank Name:	TNK-011269
Facility Type:	Non-Retail	Piping Wall Type:	None
Installation Date:		City:	Lafayette
Closure Date:	1/24/1990	County:	Boulder
Capacity Gallons :	10000	ZIP Code:	80026
Product:	Diesel	Facility Name:	Alexander Dawson School



Map Key	Number of Records	Direction	Distance (mi/ft)	Elev/Diff (ft)	Site	DB
<b>Overfill Preven:</b>			<b>Address:</b>		4801 N 107th	
<b>Tank Wall Type:</b>			<b>Facility Category:</b>		Other	
<b>Tank Material:</b>			Unknown			
<b>Piping Material:</b>			Unknown			
<b>Tank Tag:</b>			4733-1	<b>Piping Type:</b>		Other
<b>Tank Status:</b>			Permanently Closed	<b>Piping System:</b>		
<b>Tank Type:</b>			UST	<b>Tank Name:</b>		TNK-011267
<b>Facility Type:</b>			Non-Retail	<b>Piping Wall Type:</b>		None
<b>Installation Date:</b>				<b>City:</b>		Lafayette
<b>Closure Date:</b>			1/24/1990	<b>County:</b>		Boulder
<b>Capacity Gallons :</b>			1000	<b>ZIP Code:</b>		80026
<b>Product:</b>			Gasoline	<b>Facility Name:</b>		Alexander Dawson School
<b>Overfill Preven:</b>				<b>Address:</b>		4801 N 107th
<b>Tank Wall Type:</b>				<b>Facility Category:</b>		Other
<b>Tank Material:</b>			Unknown			
<b>Piping Material:</b>			Unknown			

**UST Owner (COSTIS) (As of 18 October, 2021)**

<b>Owner ID:</b>	4769	<b>Address1:</b>	4801 N 107th Ave
<b>First Name:</b>		<b>City:</b>	Lafayette
<b>Middle Init:</b>		<b>State:</b>	CO
<b>Last Name:</b>	Alexander Dawson School	<b>County:</b>	Boulder
<b>Full Name:</b>	Alexander Dawson School;	<b>Zip Code:</b>	80026

**Oil & Public Safety Regulated Storage Tank Details**

**No of Tanks:** 0

<b>3</b>	<b>1 of 2</b>	<b>WNW</b>	<b>0.08 / 425.40</b>	<b>5,102.99 / 99</b>	<b>UNKNOWN BOULDER COUNTY LAFAYETTE CO 80026</b>	<b>MRDS</b>
----------	---------------	------------	----------------------	----------------------	--	-------------

<b>Dep ID:</b>	10017292	<b>I1:</b>	56
<b>Dev Status:</b>	OCCURRENCE	<b>Latitude:</b>	40.066528
<b>Code List:</b>	SDG	<b>Longitude:</b>	-105.104492
<b>Url:</b>	<a href="http://mrddata.usgs.gov/mrds/show-mrds.php?dep_id=10017292">http://mrddata.usgs.gov/mrds/show-mrds.php?dep_id=10017292</a>		

**Commodity**

<b>I1:</b>	19	<b>Line:</b>	1
<b>Code:</b>	SDG	<b>Inserted By:</b>	MRDS migration
<b>Commodity:</b>	Sand and Gravel, Cons	<b>Insert Date:</b>	29-OCT-2002 09:00:24
<b>Commodity Type:</b>	Non-metallic	<b>Updated By:</b>	USGS
<b>Commodity Group:</b>	Sand and Gravel	<b>Update Date:</b>	29-OCT-2002 09:00:34
<b>Importance:</b>	Primary		

**Materials**

<b>I1:</b>	18	<b>Inserted B:</b>	MRDS migration
<b>Material:</b>	Sand and Gra	<b>Insert Dat:</b>	29-OCT-2002 09:44:3
<b>Ore or Gangue:</b>	Ore	<b>Updated By:</b>	
<b>Rec:</b>	1	<b>Update Dat:</b>	

**Names**

<b>I1:</b>	28	<b>Inserted By:</b>	MRDS migration
<b>Status:</b>	Current	<b>Insert Date:</b>	29-OCT-02
<b>Site Name:</b>	Unknown	<b>Updated By:</b>	USGS
<b>Line:</b>	1	<b>Update Date:</b>	29-OCT-02



Map Key	Number of Records	Direction	Distance (mi/ft)	Elev/Diff (ft)	Site	DB
<a href="#">3</a>	2 of 2	WNW	0.08 / 425.40	5,102.99 / 99	UNKNOWN BOULDER COUNTY LAFAYETTE CO 80026	MRDS
<hr/>						
Dep ID:	10017343			I1:	17	
Dev Status:	OCCURRENCE			Latitude:	40.066528	
Code List:	SDG			Longitude:	-105.104492	
Url:	http://mrdata.usgs.gov/mrds/show-mrds.php?dep_id=10017343					
<hr/>						
<u>Commodity</u>						
I1:	18			Line:	1	
Code:	SDG			Inserted By:	MRDS migration	
Commodity:	Sand and Gravel, Cons			Insert Date:	29-OCT-2002 09:00:24	
Commodity Type:	Non-metallic			Updated By:	USGS	
Commodity Group:	Sand and Gravel			Update Date:	29-OCT-2002 09:00:34	
Importance:	Primary					
<hr/>						
<u>Materials</u>						
I1:	17			Inserted B:	MRDS migration	
Material:	Sand and Gra			Insert Dat:	29-OCT-2002 09:44:3	
Ore or Gangue:	Ore			Updated By:		
Rec:	1			Update Dat:		
<hr/>						
<u>Names</u>						
I1:	45			Inserted By:	MRDS migration	
Status:	Current			Insert Date:	29-OCT-02	
Site Name:	Unknown			Updated By:	USGS	
Line:	1			Update Date:	29-OCT-02	
<hr/>						
<a href="#">4</a>	1 of 2	SW	0.01 / 46.04	5,024.42 / 20	GOOSE HAVEN SAND & GRAVEL 4399 N 107TH ST LAFAYETTE CO 800269719	FINDS/FRS
<hr/>						
Registry ID:	110038620506					
FIPS Code:	08013					
HUC Code:	10190005					
Site Type Name:	STATIONARY					
Location Description:						
Supplemental Location:						
Create Date:	23-JUN-09					
Update Date:	07-OCT-16					
Interest Types:	AIR MINOR					
SIC Codes:	1442					
SIC Code Descriptions:	CONSTRUCTION SAND AND GRAVEL					
NAICS Codes:	212321					
NAICS Code Descriptions:	CONSTRUCTION SAND AND GRAVEL MINING.					
Conveyor:	FRS-GEocode					
Federal Facility Code:						
Federal Agency Name:						
Tribal Land Code:						
Tribal Land Name:						
Congressional Dist No:	02					
Census Block Code:	080130128005043					
EPA Region Code:	08					
County Name:	BOULDER					
US/Mexico Border Ind:						
Latitude:	40.05444					
Longitude:	-105.10271					
Reference Point:	ENTRANCE POINT OF A FACILITY OR STATION					
Coord Collection Method:	ADDRESS MATCHING-HOUSE NUMBER					
Accuracy Value:	50					



Map Key	Number of Records	Direction	Distance (mi/ft)	Elev/Diff (ft)	Site	DB
<b>Datum:</b>		NAD83				
<b>Source:</b>						
<b>Facility Detail Rprt URL:</b>		https://ofmpub.epa.gov/frs_public2/fii_query_detail.disp_program_facility?p_registry_id=110038620506				
<b>Data Source:</b>		Facility Registry Service - Single File				
<b>Program Acronyms:</b>						
AIR:CO0000000801300118, AIRS/AFS:0801300118						

<u>4</u>	2 of 2	SW	0.01 / 46.04	5,024.42 / 20	GOOSE HAVEN SAND & GRAVEL 4399 N 107TH ST LAFAYETTE CO 800269719	AFS
Afs ID:	0801300118			Fed Reportable:	No	
Plant ID:	773551			Current Hpv:		
Epa Region:	08			Loc Contrl Region:		
Plant County:	Boulder			Afs Gov Fac Code:	0	
State No:	08			Operating Status:	X	
Primary Sic Code:	1442			Epa Class Code:	B	
Secondary Sic Code:				Epa Complian Stat:	9	
Naics Code:	212321			State Comp Status:	9	
Afs Gov Facility Des:	PRIVATELY OWNED/OPERATED					
Operating Status Def:	Permanently Closed					
Epa Classification Des:	Potential uncontrolled emissions <100 tons/year					
Epa Compliance Status:	In Compliance - Shut Down					
State Compliance Status:	In Compliance - Shut Down					

#### Historical Compliance - Air Program Level

<b>Air Program Code:</b>		0				
<b>Air Program Code Ref:</b>		SIP Source				
<b>Historical Compliance Date:</b>		0604, 0701, 0702, 0703, 0704, 0801, 0802, 0803, 0804, 0901, 0902, 0903, 0904, 1001, 1002, 1003, 1004, 1101, 1102, 1103, 1104, 1201, 1202, 1203, 1204, 1301, 1302, 1303, 1304, 1401, 1402, 1403				
<b>Historical Compliance Status:</b>		9				
<b>Historical Compliance Stat Ref:</b>		In Compliance - Shut Down				

#### Air Program

<b>Plant ID:</b>	773551	<b>Poll Classificatn:</b>	B
<b>Air Program Code:</b>	0	<b>Poll Compli Status:</b>	9
<b>Air Program Status:</b>	X	<b>Epa Class Code:</b>	B
<b>Pollutant Code:</b>	PT	<b>Epa Compli Status:</b>	9
<b>Chemical Abstract Service</b>			
<b>Nmbr:</b>			
<b>Air Program Code Subparts:</b>			
<b>Air Program Code Ref:</b>	SIP Source		
<b>Epa Classification Code Ref:</b>	Potential uncontrolled emissions <100 tons/year		
<b>Epa Compliance Status Ref:</b>	In Compliance - Shut Down		
<b>Pollutant Code Ref:</b>			
<b>Pollutant Classification Ref:</b>	Potential uncontrolled emissions <100 tons/year		
<b>Pollutant Complian Status Ref:</b>	In Compliance - Shut Down		

<u>5</u>	1 of 2	SW	0.00 / 7.36	5,024.82 / 21	SCOUR BRIDGE REPAIRS 6 SITE 2 JASPER RD AND US 287 LAFAYETTE CO 80026	FINDS/FRS
<b>Registry ID:</b>		110064745673				
<b>FIPS Code:</b>		CO013				
<b>HUC Code:</b>		10190005				
<b>Site Type Name:</b>		STATIONARY				
<b>Location Description:</b>						
<b>Supplemental Location:</b>						
<b>Create Date:</b>		11-SEP-15				



Map Key	Number of Records	Direction	Distance (mi/ft)	Elev/Diff (ft)	Site	DB
<b>Update Date:</b> <b>Interest Types:</b> <b>SIC Codes:</b> <b>SIC Code Descriptions:</b> <b>NAICS Codes:</b> <b>NAICS Code Descriptions:</b> <b>Conveyor:</b> <b>Federal Facility Code:</b> <b>Federal Agency Name:</b> <b>Tribal Land Code:</b> <b>Tribal Land Name:</b> <b>Congressional Dist No:</b> <b>Census Block Code:</b> <b>EPA Region Code:</b> <b>County Name:</b> <b>US/Mexico Border Ind:</b> <b>Latitude:</b> <b>Longitude:</b> <b>Reference Point:</b> <b>Coord Collection Method:</b> <b>Accuracy Value:</b> <b>Datum:</b> <b>Source:</b> <b>Facility Detail Rprt URL:</b> <b>Data Source:</b> <b>Program Acronyms:</b>		07-OCT-15 ICIS-NPDES NON-MAJOR 1799 SPECIAL TRADE CONTRACTORS, NOT ELSEWHERE CLASSIFIED  ICIS   02 080130128005027 08 BOULDER  40.059214 -105.102515 CENTER OF A FACILITY OR STATION GPS - UNSPECIFIED  NAD83  https://ofmpub.epa.gov/frs_public2/fii_query_detail.disp_program_facility?p_registry_id=110064745673 Facility Registry Service - Single File  NPDES:COG075260				

<a href="#">5</a>	2 of 2	SW	0.00 / 7.36	5,024.82 / 21	SCOUR BRIDGE REPAIRS 6 SITE 2 JASPER RD AND US 287 LAFAYETTE CO 80026	ICIS
<b>EPA Region:</b>		08	<b>Federal Fac ID:</b>			
<b>Registry ID:</b>		110064745673	<b>Tribal Land Code:</b>			
<b>Pgm Sys ID:</b>		COG075260	<b>County:</b>		Boulder	
<b>Pgm Sys Acnm:</b>		NPDES	<b>Latitude 83:</b>		40.059214	
<b>Permit Type:</b>		General Permit Covered Facility	<b>Longitude 83:</b>		-105.102515	

---

<a href="#">6</a>	1 of 3	SSW	0.12 / 624.55	5,034.77 / 31	8 NORTH LLC Erie CO	OG SPILLS
<b>Facility ID:</b>		321264	<b>API Sequence No:</b>			
<b>Document No:</b>		401098322	<b>API County Code:</b>			
<b>Operator No:</b>		10575	<b>County:</b>		BOULDER	
<b>Tracking No:</b>		401086328	<b>Latitude:</b>		40.0483	
<b>Initial Report Dt:</b>		07/29/2016	<b>Longitude:</b>		-105.10045	
<b>Facility Type:</b>		TANK BATTERY	<b>Qtr Qtr:</b>		NWSW	
<b>Date of Discovery:</b>		07/29/2016	<b>Section:</b>		15	
<b>Spill Type:</b>		Historical	<b>Township:</b>		1N	
<b>Report:</b>		S - Supplemental	<b>Range :</b>		69W	
<b>Approved Form 27:</b>		FALSE	<b>Meridian:</b>		6	
<b>Form 27 Project No:</b>			<b>Oil Spill Volume:</b>		Unknown	
<b>Current Land Use:</b>		CROP LAND	<b>Weather Conditions:</b>		Sunny	
<b>Other Land Use:</b>			<b>Water of the State:</b>		No	
<b>Groundwater:</b>		FALSE	<b>Livestock:</b>		No	
<b>Onsite Treatment:</b>		FALSE	<b>Public Byway:</b>		No	
<b>Surface Owner:</b>		OTHER (SPECIFY)				
<b>Surface Owner Other:</b>		Boulder County Open Space				
<b>Other:</b>		FALSE				
<b>Other Description:</b>						
<b>Spilled Outside of Berms:</b>		Yes				
<b>More Than Five Barrel Spilled:</b>		No				



Map Key	Number of Records	Direction	Distance (mi/ft)	Elev/Diff (ft)	Site	DB
Condensate Spill Volume:	0					
Flow Back Spill Volume:	0					
Produced Water Spill Volume:	0					
E P Waste Spill Volume:	0					
Drilling Fluid Spill Volume:	0					
Residence Occupied Structure:	No					
Surface Water Supply Area:	No					
Corrective Actions Completed:	TRUE					
Other Waste:						
Spill Description:	During pressure testing a dump line leak was discovered at the Leyner 61N69W15NWSE location. Excavation and repair activities commenced and hydrocarbon impacted soil was encountered in the excavation. Groundwater was not encountered in the excavation. Soil samples were collected from the excavation area and submitted for laboratory analysis of benzene, toluene, ethylbenzene and total xylenes (BTEX) by USEPA Method 8260 and total petroleum hydrocarbons (TPH) by USEPA Method 8015. Site assessment activities are ongoing at this location.					

#### Details

Oil BBLs Spilled:		Soil:	TRUE
Oil BBLs Recovered:		Springs:	
Oil Unknown:	TRUE	Springs None:	TRUE
Condensate Unk:	FALSE	Livestock Near:	
Surface Water:	FALSE	Livestock None:	TRUE
Water Wells:	780	Human Error:	FALSE
Water Wells None:	FALSE	Equipment Failure:	TRUE
Surface Water Near:	310	Historical Unknown:	FALSE
Surface Water None:	FALSE	Soil Excavated:	60
Wetlands:		Offsite Disposal:	TRUE
Wetlands None:	TRUE		
Supplemental Report Date:	08/24/2016		
Condensate BBLs Spilled:	0		
Condensate BBLs Recovered:	0		
Produced Water BBLs Spilled:	0		
Produced Water BBLs Recov:	0		
Produced Water Unknown:	FALSE		
Drilling Fluid BBLs Spilled:	0		
Drilling Fluid BBLs Recovered:	0		
Drilling Fluid Unknown:	FALSE		
Flow Back Fluid BBLs Spilled:	0		
Flow Back Fluid BBLs Recov:	0		
Flow Back Fluid Unknown:	FALSE		
Other E P Waste BBLs Spilled:	0		
Other E P Waste BBLs Recov:	0		
Other E P Waste Unknown:	FALSE		
Other E P Waste:			
Spill Contained Within Berm:	No		
Emergency Pit Constructed:	No		
Dry Drainage Feature:	FALSE		
Surface Area Length:	70		
Surface Area Width:	8		
Depth of Impact(Feet):	8		
Depth of Impact (Inches):			
Depth to Groundwater:	10		
Water Wells in Area:	20		
Occupied Buildings:			
Occupied Buildings None:	TRUE		
Supplemental Report Date Ca:	8/24/2016		
Ground Water Removed:	0		
Surface Water Removed:	0		
Area Depth Determined:	During pressure testing two dump line leaks were discovered at the Leyner 61N69W15NWSE location. Excavation and repair activities commenced and hydrocarbon impacts were discovered. Excavation activities were guided in the field by screening for volatile organic compound (VOC) concentrations using a photoionization detector (PID). Nine soil samples were collected from the sidewalls and base of the final extent of the excavation between 4 and 8 feet below ground surface (bgs). Soil samples were submitted to Summit Scientific Laboratory, in Golden, Colorado for analysis of benzene, toluene, ethylbenzene, total xylenes (BTEX), total petroleum hydrocarbons (TPH) - gasoline range organics (GRO) by United States Environmental Protection Agency (USEPA) Method 8260B, and TPH - diesel range organics (DRO) by USEPA Method 8015. Analytical results indicate that constituent concentrations in the soil samples collected from the final extent of the excavation area were below the applicable COGCC Table 910-1 soil standards. Groundwater was not encountered in the excavation. Soil analytical results		



Map Key	Number of Records	Direction	Distance (mi/ft)	Elev/Diff (ft)	Site	DB
<b>Geology Description:</b>		are summarized in Table 1 and sample locations are illustrated on Figure 2. Laboratory analytical reports are included as Attachment A.				
<b>Additional Spill Details:</b>		Sandy Clay				
<b>Root Cause:</b>		Pressure testing indicated a potential leak in the oil dumpline. The dumpline was excavated and found to be corroded, creating a release.				
<b>Preventative Measures:</b>		The both the corroded oil dumpline and the water dumpline were removed and replaced. The new replacement dumplines were pressure tested to ensure line integrity. The pressure test results are included as Attachment B.				
<b>Other Disposition:</b>		FALSE				
<b>Other Disposition Description:</b>						

<a href="#">6</a>	2 of 3	SSW	0.12 / 624.55	5,034.77 / 31	8 NORTH LLC	OG SPILLS
Erie CO						
Facility ID:	321264	API Sequence No:				
Document No:	401086328	API County Code:				
Operator No:	10575	County:		BOULDER		
Tracking No:	401086328	Latitude:		40.0483		
Initial Report Dt:	07/29/2016	Longitude:		-105.10045		
Facility Type:	TANK BATTERY	Qtr Qtr:		NWSW		
Date of Discovery:	07/29/2016	Section:		15		
Spill Type:	Historical	Township:		1N		
Report:	I - Initial	Range :		69W		
Approved Form 27:	FALSE	Meridian:		6		
Form 27 Project No:		Oil Spill Volume:		Unknown		
Current Land Use:	CROP LAND	Weather Conditions:		Sunny		
Other Land Use:		Water of the State:		No		
Groundwater:		Livestock:		No		
Onsite Treatment:		Public Byway:		No		
Surface Owner:	OTHER (SPECIFY)					
Surface Owner Other:	Boulder County Open Space					
Other:						
Other Description:						
Spilled Outside of Berms:	Yes					
More Than Five Barrel Spilled:	No					
Condensate Spill Volume:	0					
Flow Back Spill Volume:	0					
Produced Water Spill Volume:	0					
E P Waste Spill Volume:	0					
Drilling Fluid Spill Volume:	0					
Residence Occupied Structure:	No					
Surface Water Supply Area:	No					
Corrective Actions Completed:	FALSE					
Other Waste:						
Spill Description:	During pressure testing a dump line leak was discovered at the Leyner 61N69W15NWSE location. Excavation and repair activities commenced and hydrocarbon impacted soil was encountered in the excavation. Groundwater was not encountered in the excavation. Soil samples were collected from the excavation area and submitted for laboratory analysis of benzene, toluene, ethylbenzene and total xylenes (BTEX) by USEPA Method 8260 and total petroleum hydrocarbons (TPH) by USEPA Method 8015. Site assessment activities are ongoing at this location.					

#### Details

<b>Oil BBLs Spilled:</b>	<b>Soil:</b>
<b>Oil BBLs Recovered:</b>	<b>Springs:</b>
<b>Oil Unknown:</b>	<b>Springs None:</b>
<b>Condensate Unk:</b>	<b>Livestock Near:</b>
<b>Surface Water:</b>	<b>Livestock None:</b>
<b>Water Wells:</b>	<b>Human Error:</b>
<b>Water Wells None:</b>	<b>Equipment Failure:</b>
<b>Surface Water Near:</b>	<b>Historical Unkown:</b>
<b>Surface Water None:</b>	<b>Soil Excavated:</b>
<b>Wetlands:</b>	<b>Offsite Disposal:</b>
<b>Wetlands None:</b>	
<b>Supplemental Report Date:</b>	
<b>Condensate BBLs Spilled:</b>	
<b>Condensate BBLs Recovered:</b>	



Map Key	Number of Records	Direction	Distance (mi/ft)	Elev/Diff (ft)	Site	DB
Produced Water BBLs Spilled: Produced Water BBLs Recov: Produced Water Unknown: Drilling Fluid BBLs Spilled: Drilling Fluid BBLs Recovered: Drilling Fluid Unknown: Flow Back Fluid BBLs Spilled: Flow Back Fluid BBLs Recov: Flow Back Fluid Unknown: Other E P Waste BBLs Spilled: Other E P Waste BBLs Recov: Other E P Waste Unknown: Other E P Waste: Spill Contained Within Berm: Emergency Pit Constructed: Dry Drainage Feature: Surface Area Length: Surface Area Width: Depth of Impact(Feet): Depth of Impact (Inches): Depth to Groundwater: Water Wells in Area: Occupied Buildings: Occupied Buildings None: Supplemental Report Date Ca: Ground Water Removed: Surface Water Removed: Area Depth Determined: Geology Description: Additional Spill Details: Root Cause: Preventative Measures: Other Disposition: Other Disposition Description:						
<a href="#">6</a>	3 of 3	SSW	0.12 / 624.55	5,034.77 / 31	8 NORTH LLC Erie CO	OG SPILLS
<div> <div> Facility ID: 321264  Document No: 401092162  Operator No: 10575  Tracking No: 401086328  Initial Report Dt: 07/29/2016  Facility Type: TANK BATTERY  Date of Discovery: 07/29/2016  Spill Type: Historical  Report: S - Supplemental  Approved Form 27: FALSE  Form 27 Project No:  Current Land Use: CROP LAND  Other Land Use:  Groundwater: FALSE  Onsite Treatment: FALSE  Surface Owner: OTHER (SPECIFY)  Surface Owner Other: Boulder County Open Space  Other: FALSE  Other Description:  Spilled Outside of Berms: Yes  More Than Five Barrel Spilled: No  Condensate Spill Volume: 0  Flow Back Spill Volume: 0  Produced Water Spill Volume: 0  E P Waste Spill Volume: 0  Drilling Fluid Spill Volume: 0  Residence Occupied Structure: No  Surface Water Supply Area: No  Corrective Actions Completed: TRUE </div> <div> API Sequence No:  API County Code:  County: BOULDER  Latitude: 40.0483  Longitude: -105.10045  Qtr Qtr: NWSW  Section: 15  Township: 1N  Range : 69W  Meridian: 6  Oil Spill Volume: Unknown  Weather Conditions: Sunny  Water of the State: No  Livestock: No  Public Byway: No </div> </div>						



Map Key	Number of Records	Direction	Distance (mi/ft)	Elev/Diff (ft)	Site	DB
---------	-------------------	-----------	------------------	----------------	------	----

#### Other Waste:

#### Spill Description:

During pressure testing a dump line leak was discovered at the Leyner 61N69W15NWSE location. Excavation and repair activities commenced and hydrocarbon impacted soil was encountered in the excavation. Groundwater was not encountered in the excavation. Soil samples were collected from the excavation area and submitted for laboratory analysis of benzene, toluene, ethylbenzene and total xylenes (BTEX) by USEPA Method 8260 and total petroleum hydrocarbons (TPH) by USEPA Method 8015. Site assessment activities are ongoing at this location.

#### Details

#### Oil BBLs Spilled:

#### Oil BBLs Recovered:

Oil Unknown: TRUE

Condensate Unk: FALSE

Surface Water: FALSE

Water Wells: 780

Water Wells None: FALSE

Surface Water Near: 310

Surface Water None: FALSE

#### Wetlands:

Wetlands None: TRUE

Supplemental Report Date: 08/09/2016

Condensate BBLs Spilled: 0

Condensate BBLs Recovered: 0

Produced Water BBLs Spilled: 0

Produced Water BBLs Recov: 0

Produced Water Unknown: FALSE

Drilling Fluid BBLs Spilled: 0

Drilling Fluid BBLs Recovered: 0

Drilling Fluid Unknown: FALSE

Flow Back Fluid BBLs Spilled: 0

Flow Back Fluid BBLs Recov: 0

Flow Back Fluid Unknown: FALSE

Other E P Waste BBLs Spilled: 0

Other E P Waste BBLs Recov: 0

Other E P Waste Unknown: FALSE

#### Other E P Waste:

Spill Contained Within Berm: No

Emergency Pit Constructed: No

Dry Drainage Feature: FALSE

Surface Area Length: 70

Surface Area Width: 8

Depth of Impact(Feet): 8

Depth of Impact (Inches):

Depth to Groundwater: 10

Water Wells in Area: 20

Occupied Buildings: 670

Occupied Buildings None: FALSE

Supplemental Report Date Ca: 8/9/2016

Ground Water Removed: 0

Surface Water Removed: 0

#### Area Depth Determined:

During pressure testing two dump line leaks were discovered at the Leyner 61N69W15NWSE location. Excavation and repair activities commenced and hydrocarbon impacts were discovered. Excavation activities were guided in the field by screening for volatile organic compound (VOC) concentrations using a photoionization detector (PID). Nine soil samples were collected from the sidewalls and base of the final extent of the excavation between 4 and 8 feet below ground surface (bgs). Soil samples were submitted to Summit Scientific Laboratory, in Golden, Colorado for analysis of benzene, toluene, ethylbenzene, total xylenes (BTEX), total petroleum hydrocarbons (TPH) - gasoline range organics (GRO) by United States Environmental Protection Agency (USEPA) Method 8260B, and TPH - diesel range organics (DRO) by USEPA Method 8015. Analytical results indicate that constituent concentrations in the soil samples collected from the final extent of the excavation area were below the applicable COGCC Table 910-1 soil standards. Groundwater was not encountered in the excavation. Soil analytical results are summarized in Table 1 and sample locations are illustrated on Figure 2. Laboratory analytical reports are included as Attachment A.

#### Geology Description:

#### Additional Spill Details:

#### Root Cause:

Pressure testing indicated a potential leak in the oil dumpline. The dumpline was excavated and found to be corroded, creating a release.

#### Preventative Measures:

The corroded line was removed and replaced. The new line was pressure tested to ensure line integrity. The pressure test results will be included in a separate submittal.



Map Key	Number of Records	Direction	Distance (mi/ft)	Elev/Diff (ft)	Site	DB
Other Disposition:		FALSE				
Other Disposition Description:						
<a href="#">7</a>	1 of 1	SSW	0.09 / 468.70	5,037.18 / 33	EXTRACTION O&G - LEYNER 15-1 NWSE SEC 15 T1N R69W ERIE CO 80026	AIR PERMITS
APCD Site ID:		013-1265	Sip Status Co:		FALSE	
Site ID:		1265	Sip Status O3:		FALSE	
Fed Facility ID:		2073411	Site Cont Company:			
County:		BOULDER	Descriptn Category:		PC	
Addr County Name:		BOULDER	Site First Name:		SABRINA	
Address Type:		LEGAL	Site Full Name:		SABRINA PRYOR	
Air Program:		B	Site Last Name:		PRYOR	
Air Acid Precip:			Site Title:			
Class Apen Exempt:			Site Phone:		(303)242-1187	
Class CFC:			Site Fax:			
Class Condensate :		B	No Employees:		0.0	
Class Fesop:			Site Geocode Date:		10-Oct-2018 16:43:53	
Class Mact:			Pt Lin Are:		P	
Class Neshap:			Src Scale:		2	
Class Non Fed Rpt:			Verification:			
NSPS Federal:			NAICS Prime:		211130	
Class NSPS State:			NAICS Second:			
Class NSR:			Sic Prime:		1321	
Class PSD:			Sic Second:			
Sip Fed Jd:			Site Operat Stat:		O	
Class Sip Federal:		B	Owner Cust:		9920108384	
Air Title:			Method Code:		I2	
Class Tribal:			Site Lat:		400252.6504	
CMS Category:			Site Long:		1050603.6248	
CMS Frequency:		0	UTM Horiz:		491.384	
Cpts Bogus Ind:		FALSE	UTM Vert:		4433.085	
Govt Fac Classifi:		0	UTM Zone:		13.0	
Hap Classifi:		TBD	Vert Dat:		1	
NAA NSR Classifi:		TBD	Vert Meas:		1535.94	
Op Classification:		TBD	Vert Meas Acc:		3.0	
Property Area:		0.0	Vert Meth Coll:		OT	
PSD Classifi:		TBD	Site Horiz Dat:		2	
City FIPS Code:		24950	Acc Units:		METERS	
State FIPS:		08	Accuracy:		40.0	
County FIPS:		013	Date Coll:		10-Oct-2018 16:43:54	
Addr County FIPS:		013				
Permit App:		EXTRACTION O&G - LEYNER 15-1				
SIC Sec Desc:						
Site Email:		spryor@civiresources.com				
SIC Pri Desc:		OIL AND GAS EXTRACTION - Natural Gas Liquids				
Site Description:		E&P CONDENSATE STORAGE TANK				
Site LL Description:		Elevation source: 3DEP 1/3 arc-second				
Sip Prog1:		OZONE	Sip Prog3 Area:			
Sip Prog1 Area:		N2081	Sip Prog4:			
Sip Prog2:			Sip Prog4 Area:			
Sip Prog2 Area:			Sip Prog5:			
Sip Prog3:						
<u>Site Owner</u>						
Owner Bill Cycle:		3	Mail Fax:			
Owner Description:		Oil & Gas Production	Mail Full Name:		SABRINA PRYOR	
Mail Addr 1:		555 17th STREET	Mail First Name:		SABRINA	
Mail Addr 2:		SUITE 3700	Mail Last Name:		PRYOR	
Mail Type:		STREET	Mail Phone:		(303)242-1187	
Mail City:		DENVER	Mail Province:			
Mail City Cd:		20000	Mail State:		08	
Mail Company:			Mail Title:			
Mail Country Cd:			Mail Zip:		80202-	



Map Key	Number of Records	Direction	Distance (mi/ft)	Elev/Diff (ft)	Site	DB
---------	-------------------	-----------	------------------	----------------	------	----

Owner Name: EXTRACTION OIL & GAS, INC.  
Owner Mail Email: spryor@civiresources.com

#### Stack

Site ID:	1265	Plume Height:	0
Stack ID:	001	Rough Terrain Ind:	N
State FIPS:	08	Diameter:	2.8399999141693115
County FIPS:	013	Diameter Meter:	0.87
Data Year:	2021	Geo Origin:	plant
Inventory Year:	2023	Height:	20.0
Inventory Year 2:	23	Height Meter:	6.0
Apcd Stack ID:	013-1265-S001	Horiz Dat:	2
Cem Recorder Flag:	No	Lining Code:	1
Distance:		Acc Units:	4
Exit Gas Flow Rate:	9747.0	Accuracy:	40.0
Exit Gas Temp:	148.0	Method Code:	12
Exit Gas Kelvin:	338.0	Pt Lin Area:	P
Gas Velocity:	8.100000381469727	Src Scale:	2
Gas Meters Sec:	2.5	Latitude:	400252.6504
Bldg Height:	0	Longitude:	1050603.6248
Bldg Length:	0	Type Code:	V
Bldg Width:	0	UTM Horiz:	491.384
Stack Height:	0	UTM Vert:	4433.085
NEI Em Rls Pt Typ:	2	Vert Meas:	1535.94
NEI Exit Gas Flow:	162.0	UTM Zone:	13.0
NEI Horiz Mc:	019	X Coord:	-105.10100688888889
NEI Ref Pt Code:	105	Y Coord:	40.04795844444444
Emission Release Desc:	CONDENSATE TANK FLASH EMISSIONS		
Description:	Elevation source: 3DEP 1/3 arc-second		
Description Category:	PC		
Stack Type:	A STACK WITH AN UNOBSTRUCTED OPENING DISCHARGING IN A VERTICAL DIRECTION		

8	1 of 4	SSW	0.01 / 58.92	5,045.42 / 41	GOOSE HAVEN RESERVOIR #2 3993 N 107 BOULDER COUNTY CO 80026	FINDS/FRS
---	--------	-----	--------------	---------------	---	-----------

Registry ID: 110045481475  
FIPS Code: CO013  
HUC Code: 10190005  
Site Type Name: STATIONARY  
Location Description:  
Supplemental Location:  
Create Date: 10-MAY-12  
Update Date: 11-JAN-16  
Interest Types: ICIS-NPDES NON-MAJOR  
SIC Codes: 1442  
SIC Code Descriptions: CONSTRUCTION SAND AND GRAVEL  
NAICS Codes:  
NAICS Code Descriptions:  
Conveyor: ICIS  
Federal Facility Code:  
Federal Agency Name:  
Tribal Land Code:  
Tribal Land Name:  
Congressional Dist No: 02  
Census Block Code: 080130128005040  
EPA Region Code: 08  
County Name: BOULDER  
US/Mexico Border Ind:  
Latitude: 40.04  
Longitude: -105.11  
Reference Point:  
Coord Collection Method: GPS - UNSPECIFIED  
Accuracy Value: 30  
Datum: NAD83  
Source:



Map Key	Number of Records	Direction	Distance (mi/ft)	Elev/Diff (ft)	Site	DB
<b>Facility Detail Rprt URL:</b>		https://ofmpub.epa.gov/frs_public2/fii_query_detail.disp_program_facility?p_registry_id=110045481475				
<b>Data Source:</b>		Facility Registry Service - Single File				
<b>Program Acronyms:</b>						
NPDES:COG501535						

<a href="#">8</a>	2 of 4	SSW	0.01 / 58.92	5,045.42 / 41	ROCK PRODUCTS OF CO - GOOSE HAVEN #2 3993 N 107TH ST LAFAYETTE CO 80026	FINDS/FRS
Registry ID:	110056288315					
FIPS Code:	08013					
HUC Code:	10190005					
Site Type Name:	STATIONARY					
Location Description:						
Supplemental Location:						
Create Date:	26-NOV-13					
Update Date:	10-JUL-15					
Interest Types:	AIR MINOR					
SIC Codes:	1442					
SIC Code Descriptions:	CONSTRUCTION SAND AND GRAVEL					
NAICS Codes:	212321					
NAICS Code Descriptions:	CONSTRUCTION SAND AND GRAVEL MINING.					
Conveyor:	FRS-GEOCODE					
Federal Facility Code:						
Federal Agency Name:						
Tribal Land Code:						
Tribal Land Name:						
Congressional Dist No:	02					
Census Block Code:	080130128005040					
EPA Region Code:	08					
County Name:	BOULDER					
US/Mexico Border Ind:						
Latitude:	40.04701					
Longitude:	-105.10265					
Reference Point:	CENTER OF A FACILITY OR STATION					
Coord Collection Method:	ADDRESS MATCHING-HOUSE NUMBER					
Accuracy Value:	30					
Datum:	NAD83					
Source:						
Facility Detail Rprt URL:	<a href="https://ofmpub.epa.gov/frs_public2/fii_query_detail.disp_program_facility?p_registry_id=110056288315">https://ofmpub.epa.gov/frs_public2/fii_query_detail.disp_program_facility?p_registry_id=110056288315</a>					
Data Source:	Facility Registry Service - Single File					
Program Acronyms:						
AIR:CO0000000801301442, AIRS/AFS:0801301442, EIS:17430611						

<a href="#">8</a>	3 of 4	SSW	0.01 / 58.92	5,045.42 / 41	GOOSE HAVEN RESERVOIR #2 3993 N 107 LAFAYETTE CO 80026	ICIS
<b>EPA Region:</b>		08		<b>Federal Fac ID:</b>		
<b>Registry ID:</b>		110045481475		<b>Tribal Land Code:</b>		
<b>Pgm Sys ID:</b>		COG501535		<b>County:</b>		Boulder
<b>Pgm Sys Acnrm:</b>		NPDES		<b>Latitude 83:</b>		40.04
<b>Permit Type:</b>		General Permit Covered Facility		<b>Longitude 83:</b>		-105.11

<a href="#">8</a>	4 of 4	SSW	0.01 / 58.92	5,045.42 / 41	ROCK PRODUCTS OF CO - GOOSE HAVEN #2 3993 N 107TH ST LAFAYETTE CO 80026	AIR PERMITS
-------------------	--------	-----	--------------	---------------	--	-------------

APCD Site ID: 013-1442      Sip Status Co: FALSE



Map Key	Number of Records	Direction	Distance (mi/ft)	Elev/Diff (ft)	Site	DB
Site ID:	1442				Sip Status O3:	FALSE
Fed Facility ID:	17430611				Site Cont Company:	
County:	BOULDER				Descriptn Category:	FC
Addr County Name:	BOULDER				Site First Name:	JON
Address Type:	STREET				Site Full Name:	JON FILE
Air Program:	B				Site Last Name:	FILE
Air Acid Precip:					Site Title:	
Class Apen Exempt:					Site Phone:	(303)570-9798
Class CFC:					Site Fax:	(303)404-0778
Class Condensate :					No Employees:	0.0
Class Fesop:					Site Geocode Date:	17-Jun-2021 14:24:34
Class Mact:					Pt Lin Are:	P
Class Neshap:					Src Scale:	2
Class Non Fed Rpt:					Verification:	
NSPS Federal:					NAICS Prime:	212321
Class NSPS State:					NAICS Second:	
Class NSR:	B				Sic Prime:	1442
Class PSD:	B				Sic Second:	
Sip Fed Jd:					Site Operat Stat:	O
Class Sip Federal:	B				Owner Cust:	9920107966
Air Title:					Method Code:	I2
Class Tribal:					Site Lat:	400246.9543
CMS Category:					Site Long:	1050627.5182
CMS Frequency:	0				UTM Horiz:	490.817
Cpts Bogus Ind:	FALSE				UTM Vert:	4432.91
Govt Fac Classifi:	0				UTM Zone:	13.0
Hap Classifi:	N/A				Vert Dat:	1
NAA NSR Classifi:	Minor				Vert Meas:	1536.8
Op Classification:	Minor				Vert Meas Acc:	3.0
Property Area:	0.0				Vert Meth Coll:	OT
PSD Classifi:	Minor				Site Horiz Dat:	2
City FIPS Code:	41835				Acc Units:	METERS
State FIPS:	08				Accuracy:	140.0
County FIPS:	013				Date Coll:	17-Jun-2021 14:24:34
Addr County FIPS:	013					
Permit App:		ROCK PRODUCTS OF CO - GOOSE HAVEN #2				
SIC Sec Desc:						
Site Email:		JON.FILE@COMCAST.NET				
SIC Pri Desc:		MINING AND QUARRYING OF NONMETALLIC MINERALS - Construction Sand and Gravel				
Site Description:		GOOSE HAVEN RESERVOIR #2 - COMPLEX EXPANSION				
Site LL Description:		Elevation source: 3DEP 1/3 arc-second				
Sip Prog1:					Sip Prog3 Area:	
Sip Prog1 Area:					Sip Prog4:	
Sip Prog2:					Sip Prog4 Area:	
Sip Prog2 Area:					Sip Prog5:	
Sip Prog3:						
<u>Site Owner</u>						
Owner Bill Cycle:	4				Mail Fax:	(303)404-0778
Owner Description:	ROCK PRODUCTS				Mail Full Name:	JON FILE
Mail Addr 1:	PO BOX 983				Mail First Name:	JON
Mail Addr 2:					Mail Last Name:	FILE
Mail Type:	STREET				Mail Phone:	(303)570-9798
Mail City:	BROOMFIELD				Mail Province:	
Mail City Cd:					Mail State:	08
Mail Company:					Mail Title:	
Mail Country Cd:	US				Mail Zip:	80038-
Owner Name:		ROCK PRODUCTS OF COLORADO, LLC				
Owner Mail Email:		JON.FILE@COMCAST.NET				
<u>Site Pollutant</u>						
Site ID:	1442				Pk Co:	
State FIPS:	08				Pk Co Mc:	Z
County FIPS:	013				Pk Co Re:	



Map Key	Number of Records	Direction	Distance (mi/ft)	Elev/Diff (ft)	Site	DB
Data Year:	2014			Pk Co Re Mc:	Z	
Inventory Year:	2023			Pk Co Re Units:	PD	
Inventory Year 2:	23			Pk Co Unc:		
Pollutant Code:	PM10			Pk Co Units:	PD	
Is Colorado Hap:	FALSE			Pk O3:		
Is Criteria:	TRUE			Pk O3 Mc:	Z	
Is EPCRA Only:	FALSE			Pk O3 Re:		
Is Hap:	FALSE			Pk O3 Re Mc:	Z	
NEI Pollutant ID:	PM10-PRI			Pk O3 Re Units:	PD	
Ozone Depleting:	FALSE			Pk O3 Unc:		
Estim:	4.166504			Pk O3 Units:	PD	
Estim Mc:	Z			EMIS Pot:		
Estim Unc:	38.96887			Pot Mc:		
Estim Units:	TY			Pot Unc:		
Limit1:				Pot Unc Mc:		
Limit1 Mc:				Pot Unc Units:		
Limit1 Units:				Pot Units:		
Limit2:				Re Estim:	0.0	
Limit2 Mc:				Re Estim Mc:	Z	
Limit2 Units:				Re ESTIM Units:	TY	
Pollutant Name:	PARTICULATE MATTER < 10 UM					
<u>Site Pollutant</u>						
Site ID:	1442			Pk Co:		
State FIPS:	08			Pk Co Mc:	Z	
County FIPS:	013			Pk Co Re:		
Data Year:	2014			Pk Co Re Mc:	Z	
Inventory Year:	2023			Pk Co Re Units:	PD	
Inventory Year 2:	23			Pk Co Unc:		
Pollutant Code:	NOX			Pk Co Units:	PD	
Is Colorado Hap:	FALSE			Pk O3:		
Is Criteria:	TRUE			Pk O3 Mc:	Z	
Is EPCRA Only:	FALSE			Pk O3 Re:		
Is Hap:	FALSE			Pk O3 Re Mc:	Z	
NEI Pollutant ID:	NOX			Pk O3 Re Units:	PD	
Ozone Depleting:	FALSE			Pk O3 Unc:		
Estim:	4.112887			Pk O3 Units:	PD	
Estim Mc:	Z			EMIS Pot:		
Estim Unc:	4.112887			Pot Mc:		
Estim Units:	TY			Pot Unc:		
Limit1:				Pot Unc Mc:		
Limit1 Mc:				Pot Unc Units:		
Limit1 Units:				Pot Units:		
Limit2:				Re Estim:	0.0	
Limit2 Mc:				Re Estim Mc:	Z	
Limit2 Units:				Re ESTIM Units:	TY	
Pollutant Name:	NITROGEN OXIDES					
<u>Site Pollutant</u>						
Site ID:	1442			Pk Co:		
State FIPS:	08			Pk Co Mc:	Z	
County FIPS:	013			Pk Co Re:		
Data Year:	2014			Pk Co Re Mc:	Z	
Inventory Year:	2023			Pk Co Re Units:	PD	
Inventory Year 2:	23			Pk Co Unc:		
Pollutant Code:	SO2			Pk Co Units:	PD	
Is Colorado Hap:	FALSE			Pk O3:		
Is Criteria:	TRUE			Pk O3 Mc:	Z	
Is EPCRA Only:	FALSE			Pk O3 Re:		
Is Hap:	FALSE			Pk O3 Re Mc:	Z	
NEI Pollutant ID:	SO2			Pk O3 Re Units:	PD	
Ozone Depleting:	FALSE			Pk O3 Unc:		
Estim:	0.270462			Pk O3 Units:	PD	
Estim Mc:	Z			EMIS Pot:		
Estim Unc:	0.270462			Pot Mc:		



Map Key	Number of Records	Direction	Distance (mi/ft)	Elev/Diff (ft)	Site	DB
Estim Units:	TY				Pot Unc:	
Limit1:					Pot Unc Mc:	
Limit1 Mc:					Pot Unc Units:	
Limit1 Units:					Pot Units:	
Limit2:					Re Estim:	0.0
Limit2 Mc:					Re Estim Mc:	Z
Limit2 Units:					Re ESTIM Units:	TY
Pollutant Name:		SULFUR DIOXIDE				
<u>Site Pollutant</u>						
Site ID:	1442				Pk Co:	
State FIPS:	08				Pk Co Mc:	Z
County FIPS:	013				Pk Co Re:	
Data Year:	2014				Pk Co Re Mc:	Z
Inventory Year:	2023				Pk Co Re Units:	PD
Inventory Year 2:	23				Pk Co Unc:	
Pollutant Code:	CO				Pk Co Units:	PD
Is Colorado Hap:	FALSE				Pk O3:	
Is Criteria:	TRUE				Pk O3 Mc:	Z
Is EPCRA Only:	FALSE				Pk O3 Re:	
Is Hap:	FALSE				Pk O3 Re Mc:	Z
NEI Pollutant ID:	CO				Pk O3 Re Units:	PD
Ozone Depleting:	FALSE				Pk O3 Unc:	
Estim:	0.885997				Pk O3 Units:	PD
Estim Mc:	Z				EMIS Pot:	
Estim Unc:	0.885997				Pot Mc:	
Estim Units:	TY				Pot Unc:	
Limit1:					Pot Unc Mc:	
Limit1 Mc:					Pot Unc Units:	
Limit1 Units:					Pot Units:	
Limit2:					Re Estim:	0.0
Limit2 Mc:					Re Estim Mc:	Z
Limit2 Units:					Re ESTIM Units:	TY
Pollutant Name:		CARBON MONOXIDE				
<u>Site Pollutant</u>						
Site ID:	1442				Pk Co:	
State FIPS:	08				Pk Co Mc:	Z
County FIPS:	013				Pk Co Re:	
Data Year:	2014				Pk Co Re Mc:	Z
Inventory Year:	2023				Pk Co Re Units:	PD
Inventory Year 2:	23				Pk Co Unc:	
Pollutant Code:	VOC				Pk Co Units:	PD
Is Colorado Hap:	FALSE				Pk O3:	
Is Criteria:	TRUE				Pk O3 Mc:	Z
Is EPCRA Only:	FALSE				Pk O3 Re:	
Is Hap:	FALSE				Pk O3 Re Mc:	Z
NEI Pollutant ID:	VOC				Pk O3 Re Units:	PD
Ozone Depleting:	FALSE				Pk O3 Unc:	
Estim:	0.305527				Pk O3 Units:	PD
Estim Mc:	Z				EMIS Pot:	
Estim Unc:	0.305527				Pot Mc:	
Estim Units:	TY				Pot Unc:	
Limit1:					Pot Unc Mc:	
Limit1 Mc:					Pot Unc Units:	
Limit1 Units:					Pot Units:	
Limit2:					Re Estim:	0.0
Limit2 Mc:					Re Estim Mc:	Z
Limit2 Units:					Re ESTIM Units:	TY
Pollutant Name:		VOLATILE ORGANIC COMPOUNDS				

Site Pollutant



Map Key	Number of Records	Direction	Distance (mi/ft)	Elev/Diff (ft)	Site	DB
Site ID:	1442			Pk Co:		
State FIPS:	08			Pk Co Mc:	Z	
County FIPS:	013			Pk Co Re:		
Data Year:	2014			Pk Co Re Mc:	Z	
Inventory Year:	2023			Pk Co Re Units:	PD	
Inventory Year 2:	23			Pk Co Unc:		
Pollutant Code:	PT			Pk Co Units:	PD	
Is Colorado Hap:	FALSE			Pk O3:		
Is Criteria:	TRUE			Pk O3 Mc:	Z	
Is EPCRA Only:	FALSE			Pk O3 Re:		
Is Hap:	FALSE			Pk O3 Re Mc:	Z	
NEI Pollutant ID:				Pk O3 Re Units:	PD	
Ozone Depleting:	FALSE			Pk O3 Unc:		
Estim:	9.66461			Pk O3 Units:	PD	
Estim Mc:	Z			EMIS Pot:		
Estim Unc:	106.521898			Pot Mc:		
Estim Units:	TY			Pot Unc:		
Limit1:				Pot Unc Mc:		
Limit1 Mc:				Pot Unc Units:		
Limit1 Units:				Pot Units:		
Limit2:				Re Estim:	0.0	
Limit2 Mc:				Re Estim Mc:	Z	
Limit2 Units:				Re ESTIM Units:	TY	
Pollutant Name:	TOTAL PARTICULATE MATTER					
<u>Site Pollutant</u>						
Site ID:	1442			Pk Co:		
State FIPS:	08			Pk Co Mc:	Z	
County FIPS:	013			Pk Co Re:		
Data Year:	2014			Pk Co Re Mc:	Z	
Inventory Year:	2023			Pk Co Re Units:	PD	
Inventory Year 2:	23			Pk Co Unc:		
Pollutant Code:	PM2.5			Pk Co Units:	PD	
Is Colorado Hap:	FALSE			Pk O3:		
Is Criteria:	TRUE			Pk O3 Mc:	Z	
Is EPCRA Only:	FALSE			Pk O3 Re:		
Is Hap:	FALSE			Pk O3 Re Mc:	Z	
NEI Pollutant ID:	PM25-PRI			Pk O3 Re Units:	PD	
Ozone Depleting:	FALSE			Pk O3 Unc:		
Estim:	0.846527			Pk O3 Units:	PD	
Estim Mc:	Z			EMIS Pot:		
Estim Unc:	5.241043			Pot Mc:		
Estim Units:	TY			Pot Unc:		
Limit1:				Pot Unc Mc:		
Limit1 Mc:				Pot Unc Units:		
Limit1 Units:				Pot Units:		
Limit2:				Re Estim:	0.0	
Limit2 Mc:				Re Estim Mc:	Z	
Limit2 Units:				Re ESTIM Units:	TY	
Pollutant Name:	PARTICULATE MATTER < 2.5 UM					
<u>Stack</u>						
Site ID:	1442			Plume Height:	30	
Stack ID:	002			Rough Terrain Ind:		
State FIPS:	08			Diameter:	0.0	
County FIPS:	013			Diameter Meter:	0.0	
Data Year:	2014			Geo Origin:	plant	
Inventory Year:	2023			Height:	0.0	
Inventory Year 2:	23			Height Meter:	0.0	
Apcd Stack ID:	013-1442-S002			Horiz Dat:	2	
Cem Recorder Flag:				Lining Code:		
Distance:				Acc Units:	4	
Exit Gas Flow Rate:	0.0			Accuracy:	140.0	
Exit Gas Temp:	0.0			Method Code:	I2	
Exit Gas Kelvin:	255.0			Pt Lin Area:	P	



Map Key	Number of Records	Direction	Distance (mi/ft)	Elev/Diff (ft)	Site	DB
Gas Velocity:	0.0			Src Scale:	2	
Gas Meters Sec:	0.0			Latitude:	400246.9543	
Bldg Height:	0			Longitude:	1050627.5182	
Bldg Length:	0			Type Code:	F	
Bldg Width:	0			UTM Horiz:	490.817	
Stack Height:	0			UTM Vert:	4432.91	
NEI Em Rls Pt Typ:	1			Vert Meas:	1536.8	
NEI Exit Gas Flow:	0.0			UTM Zone:	13.0	
NEI Horiz Mc:	019			X Coord:	-105.10764394444443	
NEI Ref Pt Code:	102			Y Coord:	40.04637619444444	
Emission Release Desc:		SAND AND GRAVEL SCREEN				
Description:		Elevation source: 3DEP 1/3 arc-second				
Description Category:		FC				
Stack Type:		FUGITIVE EMISSIONS, NO STACK EXISTS				

#### Stack

Site ID:	1442	Plume Height:	30
Stack ID:	001	Rough Terrain Ind:	
State FIPS:	08	Diameter:	0.0
County FIPS:	013	Diameter Meter:	0.0
Data Year:	2014	Geo Origin:	plant
Inventory Year:	2023	Height:	0.0
Inventory Year 2:	23	Height Meter:	0.0
Apcd Stack ID:	013-1442-S001	Horiz Dat:	2
Cem Recorder Flag:		Lining Code:	
Distance:		Acc Units:	4
Exit Gas Flow Rate:	0.0	Accuracy:	140.0
Exit Gas Temp:	70.0	Method Code:	I2
Exit Gas Kelvin:	294.0	Pt Lin Area:	P
Gas Velocity:	0.0	Src Scale:	2
Gas Meters Sec:	0.0	Latitude:	400246.9543
Bldg Height:	0	Longitude:	1050627.5182
Bldg Length:	0	Type Code:	F
Bldg Width:	0	UTM Horiz:	490.817
Stack Height:	0	UTM Vert:	4432.91
NEI Em Rls Pt Typ:	1	Vert Meas:	1536.8
NEI Exit Gas Flow:	0.0	UTM Zone:	13.0
NEI Horiz Mc:	019	X Coord:	-105.10764394444443
NEI Ref Pt Code:	102	Y Coord:	40.04637619444444
Emission Release Desc:		GRAVEL PIT	
Description:		Elevation source: 3DEP 1/3 arc-second	
Description Category:		FC	
Stack Type:		FUGITIVE EMISSIONS, NO STACK EXISTS	

#### Stack

Site ID:	1442	Plume Height:	30
Stack ID:	003	Rough Terrain Ind:	
State FIPS:	08	Diameter:	0.0
County FIPS:	013	Diameter Meter:	0.0
Data Year:	2014	Geo Origin:	plant
Inventory Year:	2023	Height:	0.0
Inventory Year 2:	23	Height Meter:	0.0
Apcd Stack ID:	013-1442-S003	Horiz Dat:	2
Cem Recorder Flag:		Lining Code:	
Distance:		Acc Units:	4
Exit Gas Flow Rate:	0.0	Accuracy:	140.0
Exit Gas Temp:	0.0	Method Code:	I2
Exit Gas Kelvin:	255.0	Pt Lin Area:	P
Gas Velocity:	0.0	Src Scale:	2
Gas Meters Sec:	0.0	Latitude:	400246.9543
Bldg Height:	0	Longitude:	1050627.5182
Bldg Length:	0	Type Code:	F
Bldg Width:	0	UTM Horiz:	490.817
Stack Height:	0	UTM Vert:	4432.91
NEI Em Rls Pt Typ:	1	Vert Meas:	1536.8



Map Key	Number of Records	Direction	Distance (mi/ft)	Elev/Diff (ft)	Site	DB
NEI Exit Gas Flow:	0.0				UTM Zone:	13.0
NEI Horiz Mc:	019				X Coord:	-105.10764394444443
NEI Ref Pt Code:	102				Y Coord:	40.04637619444444
Emission Release Desc:		SAND AND GRAVEL SCREEN				
Description:		Elevation source: 3DEP 1/3 arc-second				
Description Category:		FC				
Stack Type:		FUGITIVE EMISSIONS, NO STACK EXISTS				

#### Stack

Site ID:	1442	Plume Height:	0
Stack ID:	005	Rough Terrain Ind:	
State FIPS:	08	Diameter:	0.5
County FIPS:	013	Diameter Meter:	0.15
Data Year:	2014	Geo Origin:	plant
Inventory Year:	2023	Height:	12.0
Inventory Year 2:	23	Height Meter:	4.0
Apcd Stack ID:	013-1442-S005	Horiz Dat:	2
Cem Recorder Flag:		Lining Code:	
Distance:		Acc Units:	4
Exit Gas Flow Rate:	4460.0	Accuracy:	140.0
Exit Gas Temp:	865.0	Method Code:	I2
Exit Gas Kelvin:	736.0	Pt Lin Area:	P
Gas Velocity:	148.0	Src Scale:	2
Gas Meters Sec:	45.1	Latitude:	400246.9543
Bldg Height:	0	Longitude:	1050627.5182
Bldg Length:	0	Type Code:	H
Bldg Width:	0	UTM Horiz:	490.817
Stack Height:	0	UTM Vert:	4432.91
NEI Em Rls Pt Typ:	3	Vert Meas:	1536.8
NEI Exit Gas Flow:	74.0	UTM Zone:	13.0
NEI Horiz Mc:	019	X Coord:	-105.10764394444443
NEI Ref Pt Code:	102	Y Coord:	40.04637619444444
Emission Release Desc:			
Description:		DETROIT DIESEL GENSET	
Description Category:		Elevation source: 3DEP 1/3 arc-second	
Stack Type:		FC	
		A STACK DISCHARGING IN A HORIZONTAL OR NEARLY HORIZONTAL DIRECTION	

#### Stack

Site ID:	1442	Plume Height:	30
Stack ID:	004	Rough Terrain Ind:	
State FIPS:	08	Diameter:	0.0
County FIPS:	013	Diameter Meter:	0.0
Data Year:	2014	Geo Origin:	plant
Inventory Year:	2023	Height:	0.0
Inventory Year 2:	23	Height Meter:	0.0
Apcd Stack ID:	013-1442-S004	Horiz Dat:	2
Cem Recorder Flag:		Lining Code:	
Distance:		Acc Units:	4
Exit Gas Flow Rate:	0.0	Accuracy:	140.0
Exit Gas Temp:	0.0	Method Code:	I2
Exit Gas Kelvin:	255.0	Pt Lin Area:	P
Gas Velocity:	0.0	Src Scale:	2
Gas Meters Sec:	0.0	Latitude:	400246.9543
Bldg Height:	0	Longitude:	1050627.5182
Bldg Length:	0	Type Code:	F
Bldg Width:	0	UTM Horiz:	490.817
Stack Height:	0	UTM Vert:	4432.91
NEI Em Rls Pt Typ:	1	Vert Meas:	1536.8
NEI Exit Gas Flow:	0.0	UTM Zone:	13.0
NEI Horiz Mc:	019	X Coord:	-105.10764394444443
NEI Ref Pt Code:	102	Y Coord:	40.04637619444444
Emission Release Desc:			
Description:		SAND AND GRAVEL SCREEN	
Description Category:		Elevation source: 3DEP 1/3 arc-second	
Stack Type:		FC	
		FUGITIVE EMISSIONS, NO STACK EXISTS	



Map Key	Number of Records	Direction	Distance (mi/ft)	Elev/Diff (ft)	Site	DB
---------	----------------------	-----------	---------------------	-------------------	------	----

#### Stack

Site ID:	1442	Plume Height:	0
Stack ID:	006	Rough Terrain Ind:	
State FIPS:	08	Diameter:	0.5
County FIPS:	013	Diameter Meter:	0.15
Data Year:	2014	Geo Origin:	plant
Inventory Year:	2023	Height:	12.0
Inventory Year 2:	23	Height Meter:	4.0
Apcd Stack ID:	013-1442-S006	Horiz Dat:	2
Cem Recorder Flag:		Lining Code:	
Distance:		Acc Units:	4
Exit Gas Flow Rate:	2240.0	Accuracy:	140.0
Exit Gas Temp:	655.0	Method Code:	I2
Exit Gas Kelvin:	619.0	Pt Lin Area:	P
Gas Velocity:	75.0	Src Scale:	2
Gas Meters Sec:	22.9	Latitude:	400246.9543
Bldg Height:	0	Longitude:	1050627.5182
Bldg Length:	0	Type Code:	H
Bldg Width:	0	UTM Horiz:	490.817
Stack Height:	0	UTM Vert:	4432.91
NEI Em Rls Pt Typ:	3	Vert Meas:	1536.8
NEI Exit Gas Flow:	37.0	UTM Zone:	13.0
NEI Horiz Mc:	019	X Coord:	-105.10764394444443
NEI Ref Pt Code:	102	Y Coord:	40.04637619444444
Emission Release Desc:	DETROIT DIESEL GENSET		
Description:	Elevation source: 3DEP 1/3 arc-second		
Description Category:	FC		
Stack Type:	A STACK DISCHARGING IN A HORIZONTAL OR NEARLY HORIZONTAL DIRECTION		

#### Stack

Site ID:	1442	Plume Height:	30
Stack ID:	007	Rough Terrain Ind:	
State FIPS:	08	Diameter:	0.0
County FIPS:	013	Diameter Meter:	0.0
Data Year:	2014	Geo Origin:	plant
Inventory Year:	2023	Height:	0.0
Inventory Year 2:	23	Height Meter:	0.0
Apcd Stack ID:	013-1442-S007	Horiz Dat:	2
Cem Recorder Flag:		Lining Code:	
Distance:		Acc Units:	4
Exit Gas Flow Rate:	0.0	Accuracy:	140.0
Exit Gas Temp:	0.0	Method Code:	I2
Exit Gas Kelvin:	255.0	Pt Lin Area:	P
Gas Velocity:	0.0	Src Scale:	2
Gas Meters Sec:	0.0	Latitude:	400246.9543
Bldg Height:	0	Longitude:	1050627.5182
Bldg Length:	0	Type Code:	F
Bldg Width:	0	UTM Horiz:	490.817
Stack Height:	0	UTM Vert:	4432.91
NEI Em Rls Pt Typ:	1	Vert Meas:	1536.8
NEI Exit Gas Flow:	0.0	UTM Zone:	13.0
NEI Horiz Mc:	019	X Coord:	-105.10764394444443
NEI Ref Pt Code:	102	Y Coord:	40.04637619444444
Emission Release Desc:	SAND AND GRAVEL SCREEN		
Description:	Elevation source: 3DEP 1/3 arc-second		
Description Category:	FC		
Stack Type:	FUGITIVE EMISSIONS, NO STACK EXISTS		

#### Stack Pollutant

Site ID:	1442	Pk Co:	
Stack ID:	002	Pk Co Mc:	Z



Map Key	Number of Records	Direction	Distance (mi/ft)	Elev/Diff (ft)	Site	DB
State Fips:	08				Pk Co Re:	
County Fip:	013				Pk Co Re Mc:	Z
Data Year:	2014				Pk Co Re Units:	PD
Inventory Year:	2023				Pk Co Unc:	
Inventory Year 2:	23				Pk Co Units:	PD
Pollutant Code:	PM10				Pk O3:	
Is Colorado Hap:	FALSE				Pk O3 Mc:	Z
Is Criteria:	TRUE				Pk O3 Re:	
Is Epcra Only:	FALSE				Pk O3 Re Mc:	Z
Is Hap:	FALSE				Pk O3 Re Units:	PD
Ozone Depleting:	FALSE				Pk O3 Unc:	
Estim:	0.126985				Pk O3 Units:	PD
Estim Mc:	Z				Pot:	
Estim Unc:	2.267589				Pot Mc:	
Estim Units:	TY				Pot Unc:	
Limit1:					Pot Unc Mc:	
Limit1 Mc:					Pot Unc Units:	
Limit1 Units:					Pot Units:	
Limit2:					Re Estim:	0.0
Limit2 Mc:					Re Estim Mc:	Z
Limit2 Units:					Re Estim Units:	TY
Pollutant Name:	PARTICULATE MATTER < 10 UM					

#### Stack Pollutant

Site ID:	1442				Pk Co:	
Stack ID:	005				Pk Co Mc:	Z
State Fips:	08				Pk Co Re:	
County Fip:	013				Pk Co Re Mc:	Z
Data Year:	2014				Pk Co Re Units:	PD
Inventory Year:	2023				Pk Co Unc:	
Inventory Year 2:	23				Pk Co Units:	PD
Pollutant Code:	PT				Pk O3:	
Is Colorado Hap:	FALSE				Pk O3 Mc:	Z
Is Criteria:	TRUE				Pk O3 Re:	
Is Epcra Only:	FALSE				Pk O3 Re Mc:	Z
Is Hap:	FALSE				Pk O3 Re Units:	PD
Ozone Depleting:	FALSE				Pk O3 Unc:	
Estim:	0.167204				Pk O3 Units:	PD
Estim Mc:	Z				Pot:	
Estim Unc:	0.167204				Pot Mc:	
Estim Units:	TY				Pot Unc:	
Limit1:					Pot Unc Mc:	
Limit1 Mc:					Pot Unc Units:	
Limit1 Units:					Pot Units:	
Limit2:					Re Estim:	0.0
Limit2 Mc:					Re Estim Mc:	Z
Limit2 Units:					Re Estim Units:	TY
Pollutant Name:	TOTAL PARTICULATE MATTER					

#### Stack Pollutant

Site ID:	1442				Pk Co:	
Stack ID:	007				Pk Co Mc:	Z
State Fips:	08				Pk Co Re:	
County Fip:	013				Pk Co Re Mc:	Z
Data Year:	2014				Pk Co Re Units:	PD
Inventory Year:	2023				Pk Co Unc:	
Inventory Year 2:	23				Pk Co Units:	PD
Pollutant Code:	PM10				Pk O3:	
Is Colorado Hap:	FALSE				Pk O3 Mc:	Z
Is Criteria:	TRUE				Pk O3 Re:	
Is Epcra Only:	FALSE				Pk O3 Re Mc:	Z
Is Hap:	FALSE				Pk O3 Re Units:	PD
Ozone Depleting:	FALSE				Pk O3 Unc:	
Estim:	0.126985				Pk O3 Units:	PD
Estim Mc:	Z				Pot:	



Map Key	Number of Records	Direction	Distance (mi/ft)	Elev/Diff (ft)	Site	DB
Estim Unc:	2.267589				Pot Mc:	
Estim Units:	TY				Pot Unc:	
Limit1:					Pot Unc Mc:	
Limit1 Mc:					Pot Unc Units:	
Limit1 Units:					Pot Units:	
Limit2:					Re Estim:	0.0
Limit2 Mc:					Re Estim Mc:	Z
Limit2 Units:					Re Estim Units:	TY
Pollutant Name:		PARTICULATE MATTER < 10 UM				

#### Stack Pollutant

Site ID:	1442	Pk Co:	
Stack ID:	007	Pk Co Mc:	Z
State Fips:	08	Pk Co Re:	
County Fip:	013	Pk Co Re Mc:	Z
Data Year:	2014	Pk Co Re Units:	PD
Inventory Year:	2023	Pk Co Unc:	
Inventory Year 2:	23	Pk Co Units:	PD
Pollutant Code:	PT	Pk O3:	
Is Colorado Hap:	FALSE	Pk O3 Mc:	Z
Is Criteria:	TRUE	Pk O3 Re:	
Is Epcra Only:	FALSE	Pk O3 Re Mc:	Z
Is Hap:	FALSE	Pk O3 Re Units:	PD
Ozone Depleting:	FALSE	Pk O3 Unc:	
Estim:	0.266669	Pk O3 Units:	PD
Estim Mc:	Z	Pot:	
Estim Unc:	4.761946	Pot Mc:	
Estim Units:	TY	Pot Unc:	
Limit1:		Pot Unc Mc:	
Limit1 Mc:		Pot Unc Units:	
Limit1 Units:		Pot Units:	
Limit2:		Re Estim:	0.0
Limit2 Mc:		Re Estim Mc:	Z
Limit2 Units:		Re Estim Units:	TY
Pollutant Name:	TOTAL PARTICULATE MATTER		

#### Stack Pollutant

Site ID:	1442	Pk Co:	
Stack ID:	001	Pk Co Mc:	Z
State Fips:	08	Pk Co Re:	
County Fip:	013	Pk Co Re Mc:	Z
Data Year:	2014	Pk Co Re Units:	PD
Inventory Year:	2023	Pk Co Unc:	
Inventory Year 2:	23	Pk Co Units:	PD
Pollutant Code:	PT	Pk O3:	
Is Colorado Hap:	FALSE	Pk O3 Mc:	Z
Is Criteria:	TRUE	Pk O3 Re:	
Is Epcra Only:	FALSE	Pk O3 Re Mc:	Z
Is Hap:	FALSE	Pk O3 Re Units:	PD
Ozone Depleting:	FALSE	Pk O3 Unc:	
Estim:	8.15382	Pk O3 Units:	PD
Estim Mc:	Z	Pot:	
Estim Unc:	87.03	Pot Mc:	
Estim Units:	TY	Pot Unc:	
Limit1:		Pot Unc Mc:	
Limit1 Mc:		Pot Unc Units:	
Limit1 Units:		Pot Units:	
Limit2:		Re Estim:	0.0
Limit2 Mc:		Re Estim Mc:	Z
Limit2 Units:		Re Estim Units:	TY
Pollutant Name:	TOTAL PARTICULATE MATTER		

#### Stack Pollutant



Map Key	Number of Records	Direction	Distance (mi/ft)	Elev/Diff (ft)	Site	DB
Site ID:	1442			Pk Co:		
Stack ID:	005			Pk Co Mc:	Z	
State Fips:	08			Pk Co Re:		
County Fip:	013			Pk Co Re Mc:	Z	
Data Year:	2014			Pk Co Re Units:	PD	
Inventory Year:	2023			Pk Co Unc:		
Inventory Year 2:	23			Pk Co Units:	PD	
Pollutant Code:	VOC			Pk O3:		
Is Colorado Hap:	FALSE			Pk O3 Mc:	Z	
Is Criteria:	TRUE			Pk O3 Re:		
Is Epcra Only:	FALSE			Pk O3 Re Mc:	Z	
Is Hap:	FALSE			Pk O3 Re Units:	PD	
Ozone Depleting:	FALSE			Pk O3 Unc:		
Estim:	0.176696			Pk O3 Units:	PD	
Estim Mc:	Z			Pot:		
Estim Unc:	0.176696			Pot Mc:		
Estim Units:	TY			Pot Unc:		
Limit1:				Pot Unc Mc:		
Limit1 Mc:				Pot Unc Units:		
Limit1 Units:				Pot Units:		
Limit2:				Re Estim:	0.0	
Limit2 Mc:				Re Estim Mc:	Z	
Limit2 Units:				Re Estim Units:	TY	
Pollutant Name:	VOLATILE ORGANIC COMPOUNDS					
<u>Stack Pollutant</u>						
Site ID:	1442			Pk Co:		
Stack ID:	003			Pk Co Mc:	Z	
State Fips:	08			Pk Co Re:		
County Fip:	013			Pk Co Re Mc:	Z	
Data Year:	2014			Pk Co Re Units:	PD	
Inventory Year:	2023			Pk Co Unc:		
Inventory Year 2:	23			Pk Co Units:	PD	
Pollutant Code:	PM10			Pk O3:		
Is Colorado Hap:	FALSE			Pk O3 Mc:	Z	
Is Criteria:	TRUE			Pk O3 Re:		
Is Epcra Only:	FALSE			Pk O3 Re Mc:	Z	
Is Hap:	FALSE			Pk O3 Re Units:	PD	
Ozone Depleting:	FALSE			Pk O3 Unc:		
Estim:	0.126985			Pk O3 Units:	PD	
Estim Mc:	Z			Pot:		
Estim Unc:	2.267589			Pot Mc:		
Estim Units:	TY			Pot Unc:		
Limit1:				Pot Unc Mc:		
Limit1 Mc:				Pot Unc Units:		
Limit1 Units:				Pot Units:		
Limit2:				Re Estim:	0.0	
Limit2 Mc:				Re Estim Mc:	Z	
Limit2 Units:				Re Estim Units:	TY	
Pollutant Name:	PARTICULATE MATTER < 10 UM					
<u>Stack Pollutant</u>						
Site ID:	1442			Pk Co:		
Stack ID:	004			Pk Co Mc:	Z	
State Fips:	08			Pk Co Re:		
County Fip:	013			Pk Co Re Mc:	Z	
Data Year:	2014			Pk Co Re Units:	PD	
Inventory Year:	2023			Pk Co Unc:		
Inventory Year 2:	23			Pk Co Units:	PD	
Pollutant Code:	PM2.5			Pk O3:		
Is Colorado Hap:	FALSE			Pk O3 Mc:	Z	
Is Criteria:	TRUE			Pk O3 Re:		
Is Epcra Only:	FALSE			Pk O3 Re Mc:	Z	
Is Hap:	FALSE			Pk O3 Re Units:	PD	



Map Key	Number of Records	Direction	Distance (mi/ft)	Elev/Diff (ft)	Site	DB
Ozone Depleting:	FALSE				Pk O3 Unc:	
Estim:	0.057256				Pk O3 Units:	PD
Estim Mc:	Z				Pot:	
Estim Unc:	0.656628				Pot Mc:	
Estim Units:	TY				Pot Unc:	
Limit1:					Pot Unc Mc:	
Limit1 Mc:					Pot Unc Units:	
Limit1 Units:					Pot Units:	
Limit2:					Re Estim:	0.0
Limit2 Mc:					Re Estim Mc:	Z
Limit2 Units:					Re Estim Units:	TY
Pollutant Name:		PARTICULATE MATTER < 2.5 UM				

#### Stack Pollutant

Site ID:	1442				Pk Co:	
Stack ID:	005				Pk Co Mc:	Z
State Fips:	08				Pk Co Re:	
County Fip:	013				Pk Co Re Mc:	Z
Data Year:	2014				Pk Co Re Units:	PD
Inventory Year:	2023				Pk Co Unc:	
Inventory Year 2:	23				Pk Co Units:	PD
Pollutant Code:	CO				Pk O3:	
Is Colorado Hap:	FALSE				Pk O3 Mc:	Z
Is Criteria:	TRUE				Pk O3 Re:	
Is Epcra Only:	FALSE				Pk O3 Re Mc:	Z
Is Hap:	FALSE				Pk O3 Re Units:	PD
Ozone Depleting:	FALSE				Pk O3 Unc:	
Estim:	0.512401				Pk O3 Units:	PD
Estim Mc:	Z				Pot:	
Estim Unc:	0.512401				Pot Mc:	
Estim Units:	TY				Pot Unc:	
Limit1:					Pot Unc Mc:	
Limit1 Mc:					Pot Unc Units:	
Limit1 Units:					Pot Units:	
Limit2:					Re Estim:	0.0
Limit2 Mc:					Re Estim Mc:	Z
Limit2 Units:					Re Estim Units:	TY
Pollutant Name:		CARBON MONOXIDE				

#### Stack Pollutant

Site ID:	1442				Pk Co:	
Stack ID:	005				Pk Co Mc:	Z
State Fips:	08				Pk Co Re:	
County Fip:	013				Pk Co Re Mc:	Z
Data Year:	2014				Pk Co Re Units:	PD
Inventory Year:	2023				Pk Co Unc:	
Inventory Year 2:	23				Pk Co Units:	PD
Pollutant Code:	SO2				Pk O3:	
Is Colorado Hap:	FALSE				Pk O3 Mc:	Z
Is Criteria:	TRUE				Pk O3 Re:	
Is Epcra Only:	FALSE				Pk O3 Re Mc:	Z
Is Hap:	FALSE				Pk O3 Re Units:	PD
Ozone Depleting:	FALSE				Pk O3 Unc:	
Estim:	0.156417				Pk O3 Units:	PD
Estim Mc:	Z				Pot:	
Estim Unc:	0.156417				Pot Mc:	
Estim Units:	TY				Pot Unc:	
Limit1:					Pot Unc Mc:	
Limit1 Mc:					Pot Unc Units:	
Limit1 Units:					Pot Units:	
Limit2:					Re Estim:	0.0
Limit2 Mc:					Re Estim Mc:	Z
Limit2 Units:					Re Estim Units:	TY
Pollutant Name:		SULFUR DIOXIDE				



Map Key	Number of Records	Direction	Distance (mi/ft)	Elev/Diff (ft)	Site	DB
---------	----------------------	-----------	---------------------	-------------------	------	----

**Stack Pollutant**

Site ID:	1442				Pk Co:	
Stack ID:	006				Pk Co Mc:	Z
State Fips:	08				Pk Co Re:	
County Fip:	013				Pk Co Re Mc:	Z
Data Year:	2014				Pk Co Re Units:	PD
Inventory Year:	2023				Pk Co Unc:	
Inventory Year 2:	23				Pk Co Units:	PD
Pollutant Code:	NOX				Pk O3:	
Is Colorado Hap:	FALSE				Pk O3 Mc:	Z
Is Criteria:	TRUE				Pk O3 Re:	
Is Epcra Only:	FALSE				Pk O3 Re Mc:	Z
Is Hap:	FALSE				Pk O3 Re Units:	PD
Ozone Depleting:	FALSE				Pk O3 Unc:	
Estim:	1.73427				Pk O3 Units:	PD
Estim Mc:	Z				Pot:	
Estim Unc:	1.73427				Pot Mc:	
Estim Units:	TY				Pot Unc:	
Limit1:					Pot Unc Mc:	
Limit1 Mc:					Pot Unc Units:	
Limit1 Units:					Pot Units:	
Limit2:					Re Estim:	0.0
Limit2 Mc:					Re Estim Mc:	Z
Limit2 Units:					Re Estim Units:	TY
Pollutant Name:		NITROGEN OXIDES				

**Stack Pollutant**

Site ID:	1442				Pk Co:	
Stack ID:	006				Pk Co Mc:	Z
State Fips:	08				Pk Co Re:	
County Fip:	013				Pk Co Re Mc:	Z
Data Year:	2014				Pk Co Re Units:	PD
Inventory Year:	2023				Pk Co Unc:	
Inventory Year 2:	23				Pk Co Units:	PD
Pollutant Code:	VOC				Pk O3:	
Is Colorado Hap:	FALSE				Pk O3 Mc:	Z
Is Criteria:	TRUE				Pk O3 Re:	
Is Epcra Only:	FALSE				Pk O3 Re Mc:	Z
Is Hap:	FALSE				Pk O3 Re Units:	PD
Ozone Depleting:	FALSE				Pk O3 Unc:	
Estim:	0.128831				Pk O3 Units:	PD
Estim Mc:	Z				Pot:	
Estim Unc:	0.128831				Pot Mc:	
Estim Units:	TY				Pot Unc:	
Limit1:					Pot Unc Mc:	
Limit1 Mc:					Pot Unc Units:	
Limit1 Units:					Pot Units:	
Limit2:					Re Estim:	0.0
Limit2 Mc:					Re Estim Mc:	Z
Limit2 Units:					Re Estim Units:	TY
Pollutant Name:		VOLATILE ORGANIC COMPOUNDS				

**Stack Pollutant**

Site ID:	1442				Pk Co:	
Stack ID:	005				Pk Co Mc:	Z
State Fips:	08				Pk Co Re:	
County Fip:	013				Pk Co Re Mc:	Z
Data Year:	2014				Pk Co Re Units:	PD
Inventory Year:	2023				Pk Co Unc:	
Inventory Year 2:	23				Pk Co Units:	PD
Pollutant Code:	NOX				Pk O3:	
Is Colorado Hap:	FALSE				Pk O3 Mc:	Z



Map Key	Number of Records	Direction	Distance (mi/ft)	Elev/Diff (ft)	Site	DB
<b>Is Criteria:</b>	TRUE				<b>Pk O3 Re:</b>	
<b>Is Epcra Only:</b>	FALSE				<b>Pk O3 Re Mc:</b>	Z
<b>Is Hap:</b>	FALSE				<b>Pk O3 Re Units:</b>	PD
<b>Ozone Depleting:</b>	FALSE				<b>Pk O3 Unc:</b>	
<b>Estim:</b>	2.378617				<b>Pk O3 Units:</b>	PD
<b>Estim Mc:</b>	Z				<b>Pot:</b>	
<b>Estim Unc:</b>	2.378617				<b>Pot Mc:</b>	
<b>Estim Units:</b>	TY				<b>Pot Unc:</b>	
<b>Limit1:</b>					<b>Pot Unc Mc:</b>	
<b>Limit1 Mc:</b>					<b>Pot Unc Units:</b>	
<b>Limit1 Units:</b>					<b>Pot Units:</b>	
<b>Limit2:</b>					<b>Re Estim:</b>	0.0
<b>Limit2 Mc:</b>					<b>Re Estim Mc:</b>	Z
<b>Limit2 Units:</b>					<b>Re Estim Units:</b>	TY
<b>Pollutant Name:</b>		NITROGEN OXIDES				

#### Stack Pollutant

<b>Site ID:</b>	1442				<b>Pk Co:</b>	
<b>Stack ID:</b>	005				<b>Pk Co Mc:</b>	Z
<b>State Fips:</b>	08				<b>Pk Co Re:</b>	
<b>County Fip:</b>	013				<b>Pk Co Re Mc:</b>	Z
<b>Data Year:</b>	2014				<b>Pk Co Re Units:</b>	PD
<b>Inventory Year:</b>	2023				<b>Pk Co Unc:</b>	
<b>Inventory Year 2:</b>	23				<b>Pk Co Units:</b>	PD
<b>Pollutant Code:</b>	PM10				<b>Pk O3:</b>	
<b>Is Colorado Hap:</b>	FALSE				<b>Pk O3 Mc:</b>	Z
<b>Is Criteria:</b>	TRUE				<b>Pk O3 Re:</b>	
<b>Is Epcra Only:</b>	FALSE				<b>Pk O3 Re Mc:</b>	Z
<b>Is Hap:</b>	FALSE				<b>Pk O3 Re Units:</b>	PD
<b>Ozone Depleting:</b>	FALSE				<b>Pk O3 Unc:</b>	
<b>Estim:</b>	0.167204				<b>Pk O3 Units:</b>	PD
<b>Estim Mc:</b>	Z				<b>Pot:</b>	
<b>Estim Unc:</b>	0.167204				<b>Pot Mc:</b>	
<b>Estim Units:</b>	TY				<b>Pot Unc:</b>	
<b>Limit1:</b>					<b>Pot Unc Mc:</b>	
<b>Limit1 Mc:</b>					<b>Pot Unc Units:</b>	
<b>Limit1 Units:</b>					<b>Pot Units:</b>	
<b>Limit2:</b>					<b>Re Estim:</b>	0.0
<b>Limit2 Mc:</b>					<b>Re Estim Mc:</b>	Z
<b>Limit2 Units:</b>					<b>Re Estim Units:</b>	TY
<b>Pollutant Name:</b>		PARTICULATE MATTER < 10 UM				

#### Stack Pollutant

<b>Site ID:</b>	1442				<b>Pk Co:</b>	
<b>Stack ID:</b>	005				<b>Pk Co Mc:</b>	Z
<b>State Fips:</b>	08				<b>Pk Co Re:</b>	
<b>County Fip:</b>	013				<b>Pk Co Re Mc:</b>	Z
<b>Data Year:</b>	2014				<b>Pk Co Re Units:</b>	PD
<b>Inventory Year:</b>	2023				<b>Pk Co Unc:</b>	
<b>Inventory Year 2:</b>	23				<b>Pk Co Units:</b>	PD
<b>Pollutant Code:</b>	PM2.5				<b>Pk O3:</b>	
<b>Is Colorado Hap:</b>	FALSE				<b>Pk O3 Mc:</b>	Z
<b>Is Criteria:</b>	TRUE				<b>Pk O3 Re:</b>	
<b>Is Epcra Only:</b>	FALSE				<b>Pk O3 Re Mc:</b>	Z
<b>Is Hap:</b>	FALSE				<b>Pk O3 Re Units:</b>	PD
<b>Ozone Depleting:</b>	FALSE				<b>Pk O3 Unc:</b>	
<b>Estim:</b>	0.167204				<b>Pk O3 Units:</b>	PD
<b>Estim Mc:</b>	Z				<b>Pot:</b>	
<b>Estim Unc:</b>	0.167204				<b>Pot Mc:</b>	
<b>Estim Units:</b>	TY				<b>Pot Unc:</b>	
<b>Limit1:</b>					<b>Pot Unc Mc:</b>	
<b>Limit1 Mc:</b>					<b>Pot Unc Units:</b>	
<b>Limit1 Units:</b>					<b>Pot Units:</b>	
<b>Limit2:</b>					<b>Re Estim:</b>	0.0
<b>Limit2 Mc:</b>					<b>Re Estim Mc:</b>	Z



Map Key	Number of Records	Direction	Distance (mi/ft)	Elev/Diff (ft)	Site	DB
Limit2 Units:			Re Estim Units:		TY	
Pollutant Name:			PARTICULATE MATTER < 2.5 UM			
<u>Stack Pollutant</u>						
Site ID:	1442			Pk Co:		
Stack ID:	001			Pk Co Mc:	Z	
State Fips:	08			Pk Co Re:		
County Fip:	013			Pk Co Re Mc:	Z	
Data Year:	2014			Pk Co Re Units:	PD	
Inventory Year:	2023			Pk Co Unc:		
Inventory Year 2:	23			Pk Co Units:	PD	
Pollutant Code:	PM2.5			Pk O3:		
Is Colorado Hap:	FALSE			Pk O3 Mc:	Z	
Is Criteria:	TRUE			Pk O3 Re:		
Is Epcra Only:	FALSE			Pk O3 Re Mc:	Z	
Is Hap:	FALSE			Pk O3 Re Units:	PD	
Ozone Depleting:	FALSE			Pk O3 Unc:		
Estim:	0.46206			Pk O3 Units:	PD	
Estim Mc:	Z			Pot:		
Estim Unc:	3.615			Pot Mc:		
Estim Units:	TY			Pot Unc:		
Limit1:				Pot Unc Mc:		
Limit1 Mc:				Pot Unc Units:		
Limit1 Units:				Pot Units:		
Limit2:				Re Estim:	0.0	
Limit2 Mc:				Re Estim Mc:	Z	
Limit2 Units:				Re Estim Units:	TY	
Pollutant Name:			PARTICULATE MATTER < 2.5 UM			
<u>Stack Pollutant</u>						
Site ID:	1442			Pk Co:		
Stack ID:	003			Pk Co Mc:	Z	
State Fips:	08			Pk Co Re:		
County Fip:	013			Pk Co Re Mc:	Z	
Data Year:	2014			Pk Co Re Units:	PD	
Inventory Year:	2023			Pk Co Unc:		
Inventory Year 2:	23			Pk Co Units:	PD	
Pollutant Code:	PM2.5			Pk O3:		
Is Colorado Hap:	FALSE			Pk O3 Mc:	Z	
Is Criteria:	TRUE			Pk O3 Re:		
Is Epcra Only:	FALSE			Pk O3 Re Mc:	Z	
Is Hap:	FALSE			Pk O3 Re Units:	PD	
Ozone Depleting:	FALSE			Pk O3 Unc:		
Estim:	0.012699			Pk O3 Units:	PD	
Estim Mc:	Z			Pot:		
Estim Unc:	0.226767			Pot Mc:		
Estim Units:	TY			Pot Unc:		
Limit1:				Pot Unc Mc:		
Limit1 Mc:				Pot Unc Units:		
Limit1 Units:				Pot Units:		
Limit2:				Re Estim:	0.0	
Limit2 Mc:				Re Estim Mc:	Z	
Limit2 Units:				Re Estim Units:	TY	
Pollutant Name:			PARTICULATE MATTER < 2.5 UM			
<u>Stack Pollutant</u>						
Site ID:	1442			Pk Co:		
Stack ID:	004			Pk Co Mc:	Z	
State Fips:	08			Pk Co Re:		
County Fip:	013			Pk Co Re Mc:	Z	
Data Year:	2014			Pk Co Re Units:	PD	
Inventory Year:	2023			Pk Co Unc:		



Map Key	Number of Records	Direction	Distance (mi/ft)	Elev/Diff (ft)	Site	DB
Inventory Year 2:	23				Pk Co Units:	PD
Pollutant Code:	PM10				Pk O3:	
Is Colorado Hap:	FALSE				Pk O3 Mc:	Z
Is Criteria:	TRUE				Pk O3 Re:	
Is Epcra Only:	FALSE				Pk O3 Re Mc:	Z
Is Hap:	FALSE				Pk O3 Re Units:	PD
Ozone Depleting:	FALSE				Pk O3 Unc:	
Estim:	0.201385				Pk O3 Units:	PD
Estim Mc:	Z				Pot:	
Estim Unc:	2.341989				Pot Mc:	
Estim Units:	TY				Pot Unc:	
Limit1:					Pot Unc Mc:	
Limit1 Mc:					Pot Unc Units:	
Limit1 Units:					Pot Units:	
Limit2:					Re Estim:	0.0
Limit2 Mc:					Re Estim Mc:	Z
Limit2 Units:					Re Estim Units:	TY
Pollutant Name:	PARTICULATE MATTER < 10 UM					

#### Stack Pollutant

Site ID:	1442				Pk Co:	
Stack ID:	004				Pk Co Mc:	Z
State Fips:	08				Pk Co Re:	
County Fip:	013				Pk Co Re Mc:	Z
Data Year:	2014				Pk Co Re Units:	PD
Inventory Year:	2023				Pk Co Unc:	
Inventory Year 2:	23				Pk Co Units:	PD
Pollutant Code:	PT				Pk O3:	
Is Colorado Hap:	FALSE				Pk O3 Mc:	Z
Is Criteria:	TRUE				Pk O3 Re:	
Is Epcra Only:	FALSE				Pk O3 Re Mc:	Z
Is Hap:	FALSE				Pk O3 Re Units:	PD
Ozone Depleting:	FALSE				Pk O3 Unc:	
Estim:	0.421669				Pk O3 Units:	PD
Estim Mc:	Z				Pot:	
Estim Unc:	4.916946				Pot Mc:	
Estim Units:	TY				Pot Unc:	
Limit1:					Pot Unc Mc:	
Limit1 Mc:					Pot Unc Units:	
Limit1 Units:					Pot Units:	
Limit2:					Re Estim:	0.0
Limit2 Mc:					Re Estim Mc:	Z
Limit2 Units:					Re Estim Units:	TY
Pollutant Name:	TOTAL PARTICULATE MATTER					

#### Stack Pollutant

Site ID:	1442				Pk Co:	
Stack ID:	006				Pk Co Mc:	Z
State Fips:	08				Pk Co Re:	
County Fip:	013				Pk Co Re Mc:	Z
Data Year:	2014				Pk Co Re Units:	PD
Inventory Year:	2023				Pk Co Unc:	
Inventory Year 2:	23				Pk Co Units:	PD
Pollutant Code:	PM10				Pk O3:	
Is Colorado Hap:	FALSE				Pk O3 Mc:	Z
Is Criteria:	TRUE				Pk O3 Re:	
Is Epcra Only:	FALSE				Pk O3 Re Mc:	Z
Is Hap:	FALSE				Pk O3 Re Units:	PD
Ozone Depleting:	FALSE				Pk O3 Unc:	
Estim:	0.12191				Pk O3 Units:	PD
Estim Mc:	Z				Pot:	
Estim Unc:	0.12191				Pot Mc:	
Estim Units:	TY				Pot Unc:	
Limit1:					Pot Unc Mc:	
Limit1 Mc:					Pot Unc Units:	



Map Key	Number of Records	Direction	Distance (mi/ft)	Elev/Diff (ft)	Site	DB
Limit1 Units:				Pot Units:		
Limit2:				Re Estim: 0.0		
Limit2 Mc:				Re Estim Mc: Z		
Limit2 Units:				Re Estim Units: TY		
Pollutant Name:		PARTICULATE MATTER < 10 UM				
<u>Stack Pollutant</u>						
Site ID:	1442			Pk Co:		
Stack ID:	006			Pk Co Mc:	Z	
State Fips:	08			Pk Co Re:		
County Fip:	013			Pk Co Re Mc:	Z	
Data Year:	2014			Pk Co Re Units:	PD	
Inventory Year:	2023			Pk Co Unc:		
Inventory Year 2:	23			Pk Co Units:	PD	
Pollutant Code:	PM2.5			Pk O3:		
Is Colorado Hap:	FALSE			Pk O3 Mc:	Z	
Is Criteria:	TRUE			Pk O3 Re:		
Is Epcra Only:	FALSE			Pk O3 Re Mc:	Z	
Is Hap:	FALSE			Pk O3 Re Units:	PD	
Ozone Depleting:	FALSE			Pk O3 Unc:		
Estim:	0.12191			Pk O3 Units:	PD	
Estim Mc:	Z			Pot:		
Estim Unc:	0.12191			Pot Mc:		
Estim Units:	TY			Pot Unc:		
Limit1:				Pot Unc Mc:		
Limit1 Mc:				Pot Unc Units:		
Limit1 Units:				Pot Units:		
Limit2:				Re Estim:	0.0	
Limit2 Mc:				Re Estim Mc:	Z	
Limit2 Units:				Re Estim Units:	TY	
Pollutant Name:		PARTICULATE MATTER < 2.5 UM				
<u>Stack Pollutant</u>						
Site ID:	1442			Pk Co:		
Stack ID:	006			Pk Co Mc:	Z	
State Fips:	08			Pk Co Re:		
County Fip:	013			Pk Co Re Mc:	Z	
Data Year:	2014			Pk Co Re Units:	PD	
Inventory Year:	2023			Pk Co Unc:		
Inventory Year 2:	23			Pk Co Units:	PD	
Pollutant Code:	SO2			Pk O3:		
Is Colorado Hap:	FALSE			Pk O3 Mc:	Z	
Is Criteria:	TRUE			Pk O3 Re:		
Is Epcra Only:	FALSE			Pk O3 Re Mc:	Z	
Is Hap:	FALSE			Pk O3 Re Units:	PD	
Ozone Depleting:	FALSE			Pk O3 Unc:		
Estim:	0.114045			Pk O3 Units:	PD	
Estim Mc:	Z			Pot:		
Estim Unc:	0.114045			Pot Mc:		
Estim Units:	TY			Pot Unc:		
Limit1:				Pot Unc Mc:		
Limit1 Mc:				Pot Unc Units:		
Limit1 Units:				Pot Units:		
Limit2:				Re Estim:	0.0	
Limit2 Mc:				Re Estim Mc:	Z	
Limit2 Units:				Re Estim Units:	TY	
Pollutant Name:		SULFUR DIOXIDE				
<u>Stack Pollutant</u>						
Site ID:	1442			Pk Co:		
Stack ID:	006			Pk Co Mc:	Z	
State Fips:	08			Pk Co Re:		



Map Key	Number of Records	Direction	Distance (mi/ft)	Elev/Diff (ft)	Site	DB
County Fip:	013				Pk Co Re Mc:	Z
Data Year:	2014				Pk Co Re Units:	PD
Inventory Year:	2023				Pk Co Unc:	
Inventory Year 2:	23				Pk Co Units:	PD
Pollutant Code:	PT				Pk O3:	
Is Colorado Hap:	FALSE				Pk O3 Mc:	Z
Is Criteria:	TRUE				Pk O3 Re:	
Is Epcra Only:	FALSE				Pk O3 Re Mc:	Z
Is Hap:	FALSE				Pk O3 Re Units:	PD
Ozone Depleting:	FALSE				Pk O3 Unc:	
Estim:	0.12191				Pk O3 Units:	PD
Estim Mc:	Z				Pot:	
Estim Unc:	0.12191				Pot Mc:	
Estim Units:	TY				Pot Unc:	
Limit1:					Pot Unc Mc:	
Limit1 Mc:					Pot Unc Units:	
Limit1 Units:					Pot Units:	
Limit2:					Re Estim:	0.0
Limit2 Mc:					Re Estim Mc:	Z
Limit2 Units:					Re Estim Units:	TY
Pollutant Name:		TOTAL PARTICULATE MATTER				

#### Stack Pollutant

Site ID:	1442				Pk Co:	
Stack ID:	001				Pk Co Mc:	Z
State Fips:	08				Pk Co Re:	
County Fip:	013				Pk Co Re Mc:	Z
Data Year:	2014				Pk Co Re Units:	PD
Inventory Year:	2023				Pk Co Unc:	
Inventory Year 2:	23				Pk Co Units:	PD
Pollutant Code:	PM10				Pk O3:	
Is Colorado Hap:	FALSE				Pk O3 Mc:	Z
Is Criteria:	TRUE				Pk O3 Re:	
Is Epcra Only:	FALSE				Pk O3 Re Mc:	Z
Is Hap:	FALSE				Pk O3 Re Units:	PD
Ozone Depleting:	FALSE				Pk O3 Unc:	
Estim:	3.29505				Pk O3 Units:	PD
Estim Mc:	Z				Pot:	
Estim Unc:	29.535				Pot Mc:	
Estim Units:	TY				Pot Unc:	
Limit1:					Pot Unc Mc:	
Limit1 Mc:					Pot Unc Units:	
Limit1 Units:					Pot Units:	
Limit2:					Re Estim:	0.0
Limit2 Mc:					Re Estim Mc:	Z
Limit2 Units:					Re Estim Units:	TY
Pollutant Name:		PARTICULATE MATTER < 10 UM				

#### Stack Pollutant

Site ID:	1442				Pk Co:	
Stack ID:	002				Pk Co Mc:	Z
State Fips:	08				Pk Co Re:	
County Fip:	013				Pk Co Re Mc:	Z
Data Year:	2014				Pk Co Re Units:	PD
Inventory Year:	2023				Pk Co Unc:	
Inventory Year 2:	23				Pk Co Units:	PD
Pollutant Code:	PM2.5				Pk O3:	
Is Colorado Hap:	FALSE				Pk O3 Mc:	Z
Is Criteria:	TRUE				Pk O3 Re:	
Is Epcra Only:	FALSE				Pk O3 Re Mc:	Z
Is Hap:	FALSE				Pk O3 Re Units:	PD
Ozone Depleting:	FALSE				Pk O3 Unc:	
Estim:	0.012699				Pk O3 Units:	PD
Estim Mc:	Z				Pot:	
Estim Unc:	0.226767				Pot Mc:	



Map Key	Number of Records	Direction	Distance (mi/ft)	Elev/Diff (ft)	Site	DB
<hr/>						
Estim Units:	TY			Pot Unc:		
Limit1:				Pot Unc Mc:		
Limit1 Mc:				Pot Unc Units:		
Limit1 Units:				Pot Units:		
Limit2:				Re Estim:	0.0	
Limit2 Mc:				Re Estim Mc:	Z	
Limit2 Units:				Re Estim Units:	TY	
Pollutant Name:		PARTICULATE MATTER < 2.5 UM				
<hr/>						
<u>Stack Pollutant</u>						
<hr/>						
Site ID:	1442			Pk Co:		
Stack ID:	002			Pk Co Mc:	Z	
State Fips:	08			Pk Co Re:		
County Fip:	013			Pk Co Re Mc:	Z	
Data Year:	2014			Pk Co Re Units:	PD	
Inventory Year:	2023			Pk Co Unc:		
Inventory Year 2:	23			Pk Co Units:	PD	
Pollutant Code:	PT			Pk O3:		
Is Colorado Hap:	FALSE			Pk O3 Mc:	Z	
Is Criteria:	TRUE			Pk O3 Re:		
Is Epcra Only:	FALSE			Pk O3 Re Mc:	Z	
Is Hap:	FALSE			Pk O3 Re Units:	PD	
Ozone Depleting:	FALSE			Pk O3 Unc:		
Estim:	0.266669			Pk O3 Units:	PD	
Estim Mc:	Z			Pot:		
Estim Unc:	4.761946			Pot Mc:		
Estim Units:	TY			Pot Unc:		
Limit1:				Pot Unc Mc:		
Limit1 Mc:				Pot Unc Units:		
Limit1 Units:				Pot Units:		
Limit2:				Re Estim:	0.0	
Limit2 Mc:				Re Estim Mc:	Z	
Limit2 Units:				Re Estim Units:	TY	
Pollutant Name:		TOTAL PARTICULATE MATTER				
<hr/>						
<u>Stack Pollutant</u>						
<hr/>						
Site ID:	1442			Pk Co:		
Stack ID:	003			Pk Co Mc:	Z	
State Fips:	08			Pk Co Re:		
County Fip:	013			Pk Co Re Mc:	Z	
Data Year:	2014			Pk Co Re Units:	PD	
Inventory Year:	2023			Pk Co Unc:		
Inventory Year 2:	23			Pk Co Units:	PD	
Pollutant Code:	PT			Pk O3:		
Is Colorado Hap:	FALSE			Pk O3 Mc:	Z	
Is Criteria:	TRUE			Pk O3 Re:		
Is Epcra Only:	FALSE			Pk O3 Re Mc:	Z	
Is Hap:	FALSE			Pk O3 Re Units:	PD	
Ozone Depleting:	FALSE			Pk O3 Unc:		
Estim:	0.266669			Pk O3 Units:	PD	
Estim Mc:	Z			Pot:		
Estim Unc:	4.761946			Pot Mc:		
Estim Units:	TY			Pot Unc:		
Limit1:				Pot Unc Mc:		
Limit1 Mc:				Pot Unc Units:		
Limit1 Units:				Pot Units:		
Limit2:				Re Estim:	0.0	
Limit2 Mc:				Re Estim Mc:	Z	
Limit2 Units:				Re Estim Units:	TY	
Pollutant Name:		TOTAL PARTICULATE MATTER				



Map Key	Number of Records	Direction	Distance (mi/ft)	Elev/Diff (ft)	Site	DB
Site ID:	1442			Pk Co:		
Stack ID:	006			Pk Co Mc:	Z	
State Fips:	08			Pk Co Re:		
County Fip:	013			Pk Co Re Mc:	Z	
Data Year:	2014			Pk Co Re Units:	PD	
Inventory Year:	2023			Pk Co Unc:		
Inventory Year 2:	23			Pk Co Units:	PD	
Pollutant Code:	CO			Pk O3:		
Is Colorado Hap:	FALSE			Pk O3 Mc:	Z	
Is Criteria:	TRUE			Pk O3 Re:		
Is Epcra Only:	FALSE			Pk O3 Re Mc:	Z	
Is Hap:	FALSE			Pk O3 Re Units:	PD	
Ozone Depleting:	FALSE			Pk O3 Unc:		
Estim:	0.373596			Pk O3 Units:	PD	
Estim Mc:	Z			Pot:		
Estim Unc:	0.373596			Pot Mc:		
Estim Units:	TY			Pot Unc:		
Limit1:				Pot Unc Mc:		
Limit1 Mc:				Pot Unc Units:		
Limit1 Units:				Pot Units:		
Limit2:				Re Estim:	0.0	
Limit2 Mc:				Re Estim Mc:	Z	
Limit2 Units:				Re Estim Units:	TY	
Pollutant Name:	CARBON MONOXIDE					
<u>Stack Pollutant</u>						
Site ID:	1442			Pk Co:		
Stack ID:	007			Pk Co Mc:	Z	
State Fips:	08			Pk Co Re:		
County Fip:	013			Pk Co Re Mc:	Z	
Data Year:	2014			Pk Co Re Units:	PD	
Inventory Year:	2023			Pk Co Unc:		
Inventory Year 2:	23			Pk Co Units:	PD	
Pollutant Code:	PM2.5			Pk O3:		
Is Colorado Hap:	FALSE			Pk O3 Mc:	Z	
Is Criteria:	TRUE			Pk O3 Re:		
Is Epcra Only:	FALSE			Pk O3 Re Mc:	Z	
Is Hap:	FALSE			Pk O3 Re Units:	PD	
Ozone Depleting:	FALSE			Pk O3 Unc:		
Estim:	0.012699			Pk O3 Units:	PD	
Estim Mc:	Z			Pot:		
Estim Unc:	0.226767			Pot Mc:		
Estim Units:	TY			Pot Unc:		
Limit1:				Pot Unc Mc:		
Limit1 Mc:				Pot Unc Units:		
Limit1 Units:				Pot Units:		
Limit2:				Re Estim:	0.0	
Limit2 Mc:				Re Estim Mc:	Z	
Limit2 Units:				Re Estim Units:	TY	
Pollutant Name:	PARTICULATE MATTER < 2.5 UM					

<u>9</u>	1 of 3	SSW	0.01 / 31.03	5,050.07 / 46	Goosehaven Reservoir 3907 N 107 St Lafayette CO 80026	PDES
Permit ID:	COG501535				SW Constr Activity:	
Permit Status:					SW Constr End Date:	
Permit Sector:	Commerce and industry				Permit SIC 1:	1442
Previous Permit ID:					Permit SIC 2:	
Regulation ID:	38				Permit SIC 3:	
Facility Name:	Goosehaven Reservoir				Permit SIC 4:	
Facility Address:	3907 N 107 St				Permittee:	Rock Products of Colorado LLC
Facility Address 2:					Former Permittee:	
Facility City:	Lafayette				Activity Desc:	
Facility State:	CO				Issue Date:	12/21/2016
Facility ZIP:	80026				Effective Date:	1/1/2017



Map Key	Number of Records	Direction	Distance (mi/ft)	Elev/Diff (ft)	Site	DB
<b>Facility County:</b>	Boulder				<b>Expiration Date:</b>	12/31/2021
<b>Facility Latitude:</b>	40.04				<b>Permit Sector1:</b>	
<b>Facility Longitude:</b>	-105.11				<b>Permit Sector2:</b>	
<b>Facility SIC Code:</b>	7999				<b>Use category:</b>	
<b>Facility Type:</b>					<b>Termination Date:</b>	
<b>Water Category:</b>					<b>Issuing Org Type:</b>	
<b>Immediate Water:</b>					<b>App Received Date:</b>	
<b>Receiving Water:</b>					<b>Ct Status Start Date:</b>	
<b>Stream Segment:</b>	COSPBO09				<b>Ct Status End Date:</b>	
<b>Fee Category:</b>	V-A				<b>Ct Status Reason:</b>	
<b>Add Fee Category 1:</b>					<b>Workplan Year:</b>	
<b>Add Fee Category 2:</b>					<b>UDF3:</b>	
<b>Add Fee Category 3:</b>						
<b>General Permit Tye:</b>		COG500000-Sand and gravel mining process water and stormwater combined				
<b>Compliance Tracking Status:</b>						
<b>SW Constr Start Date:</b>						
<b>Reuse Treater:</b>						
<b>Facility Class First:</b>						
<b>Facility Description:</b>						
<b>Fac Horizontal Coll. Method:</b>						
<b>Facility ICIS Ownership Type:</b>						
<b>Associated Pot W:</b>						
<b>SW Constr Total Acres:</b>						
<b>Reuse Treater ID:</b>						
<b>SW Constr Disturb Acres:</b>						
<b>Facility Class Second:</b>						
<b>Facility Reference Point:</b>						
<b>Major Minor:</b>		Minor				
<b>Major River Basin:</b>		South Platte basin				
<b>Total App on Average Flow No:</b>						
<b>Total App Design Flow No:</b>						
<b>Apprvd for Eltrnc Sub:</b>						

#### Facility Contact

<b>Facility Contact Org:</b>	Rock Products of Colorado LLC
<b>Facility Contact First Name:</b>	Jon
<b>Facility Contact Last Name:</b>	File
<b>Facility Contact Title:</b>	Managing Partner
<b>Facility Contact Address:</b>	PO Box 983
<b>Facility Contact City:</b>	Broomfield
<b>Facility Contact State:</b>	CO
<b>Facility Contact ZIP code:</b>	80038
<b>Facility Contact Phone:</b>	303-570-9798
<b>Facility Contact Email:</b>	jon.file@comcast.net

#### Billing

<b>Billing Organization:</b>	Rock Products of Colorado LLC
<b>Billing First Name:</b>	Jon
<b>Billing Last Name:</b>	File
<b>Billing Title:</b>	Managing Partner
<b>Billing Address:</b>	PO Box 983
<b>Billing City:</b>	Broomfield
<b>Billing State:</b>	CO
<b>Billing ZIP Code:</b>	80038
<b>Billing Phone:</b>	303-570-9798
<b>Billing Email:</b>	jon.file@comcast.net
<b>Billing Country:</b>	

#### DMR

<b>DMR Org:</b>	Rock Products of Colorado LLC
<b>DMR First Name:</b>	Jon
<b>DMR Last Name:</b>	File



Map Key	Number of Records	Direction	Distance (mi/ft)	Elev/Diff (ft)	Site	DB
---------	-------------------	-----------	------------------	----------------	------	----

DMR Title:	Managing Partner
DMR Address:	PO Box 983
DMR City:	Broomfield
DMR State:	CO
DMR ZIP Code:	80038
DMR Phone:	303-570-9798
DMR Email:	jon.file@comcast.net
Dmr Country:	

**Legal**

Legal First Name:	Jon
Legal Last Name:	File
Legal Title:	Managing Partner
Legal Address:	PO Box 983
Legal City:	Broomfield
Legal State:	CO
Legal ZIP Code:	80038
Legal Phone:	303-570-9798
Legal Email:	jon.file@comcast.net
Legal Country:	

**OUT**

Out 5 long:	
Out 4 lat:	
Out 6 long:	
Out 6 lat:	
Out 7 long:	
Out 7 lat:	
Out 8 long:	
Out 8 lat:	
Out 9 long:	
Out 9 lat:	
Out 1 long:	-105.1079
Out 10 long:	
Out 10 lat:	
Out 11 long:	
Out 11 lat:	
Out 12 long:	
Out 12 lat:	
Out 1 lat:	40.0478
Out 2 long:	
Out 2 lat:	
Out 3 long:	
Out 3 lat:	
Out 4 long:	
Out 5 lat:	

<a href="#">9</a>	2 of 3	SSW	0.01 / 31.03	5,050.07 / 46	LVI ENVIRONMENTAL SERVICES, INC. 3907 NORTH 107TH LAFAYETTE CO 80026	ASBESTOS
-------------------	--------	-----	--------------	---------------	--	----------

Permit:	08BO1001D	Source Lat:	
Permit Beg:	03/18/08	Source Lon:	
Begin Date:		Source County:	BOULDER
End Date:		Elevation:	5050
Project:	DEMOLITION PROJECT	Linear Feet:	
Projec Len:	7	Sq Feet:	
Owner Name:		Drums:	
Location:			

<a href="#">9</a>	3 of 3	SSW	0.01 / 31.03	5,050.07 / 46	LVI ENVIRONMENTAL SERVICES, INC.	ASBESTOS
-------------------	--------	-----	--------------	---------------	----------------------------------	----------



Map Key	Number of Records	Direction	Distance (mi/ft)	Elev/Diff (ft)	Site	DB
3907 NORTH 107TH LAFAYETTE CO 80026						
Permit:	08BO0831D			Source Lat:		
Permit Beg:	03/18/08			Source Lon:		
Begin Date:				Source County:	BOULDER	
End Date:				Elevation:	5050	
Project:	DEMOLITION PROJECT			Linear Feet:		
Projec Len:	7			Sq Feet:		
Owner Name:				Drums:		
Location:						

<a href="#">10</a>	1 of 1	SSW	0.15 / 804.28	5,040.23 / 36	ROCK PRODUCTS OF COLORADO, LLC	MINES
Lafayette CO						
Mine ID:	0504828			SIC:	144200	
Entity Name:	GOOSE HAVEN PIT			Secondary SIC 1:	000000	
Status Code:	1			Secondary SIC 2:	000000	
Mine Status:	Full-Time Permanent			Secondary SIC 3:	000000	
Status Date:	20220823			Secondary SIC 4:	000000	
Operation Class:	2 - Non-coal mining			Secondary SIC 5:	000000	
Company Type:	Other			Mines Prim SIC CD:	144200	
Assess Ctrl No:	000542939			Primary SIC:	Construction Sand and Gravel	
Current Mine Name:	Goose Haven Pit			Primary SIC CD 1:	1442	
Current Mine Type:	Surface			Primary SIC CD SFX:	00	
Current Mine Status:	Active			Secondary SIC CD:		
Current Status Dt:	08/23/2022			Secondary SIC:		
Current Controller ID:	0054489			Secondary SIC CD 1:		
Curr Controller Name:	Farfrumwurkin LLLP			Sec SIC CD Sfx:		
Curr Cont Begin Dt:	10/31/2005			Primary Canvass CD:	5	
Curr Operator ID:	0065044			Primary Canvass:	SandAndGravel	
Curr Operator Name:	Rock Products of Colorado, LLC			Sec Canvass CD:		
Coal Metal Ind:	M			Secondary Canvass:		
Mines State:	CO			Lat Deg:	40	
No of Shops:	0			Lat Min:	02	
No of Plants:	0			Lat Sec:	48	
No of Pits:	000			Long Deg:	105	
Current 103I:				Long Min:	06	
Current 103I Dt:				Long Sec:	20	
Portable Operation:	Yes			Longitude:	-105.105556	
Portable FIPS St CD:	08			Latitude:	40.046944	
Days Per Week:	5			County Code:	013	
Hours Per Shift:	0			State Code:	08	
Prod Shifts Per Day:	0			District:	M6	
Maint Shifts Per Day:	0			BOM State CD:	05	
No Employees:	8			FIPS Cnty CD:	013	
Part48 Training:	Yes			FIPS Cnty Nm:	Boulder	
Avg Mine Height:				Cong Dist CD:		
Mine Gas Ctgr CD:				Contact Title:	Manager	
Methane Liberation:				Street:	3993 N 107th St	
No Producing Pits:				Po Box:		
No Non-Prod Pits:				City:	Lafayette	
No Tailing Ponds:	0			State Abbr:	CO	
Pillar Recovery Used:	No			FIPS State CD:	08	
Highwall Miner Used:	No			State:	Colorado	
Multiple Pits:	No			Zip CD:	80026	
Miners Rep Ind:	No			Country:	USA	
Safety Committee Ind:	No			Province:		
Miles from Office:	37			Postal CD:		
Directions to Mine:	Goose Haven Pit, 3993 N. 107th Ave., Lafayette; 40.046906, -105.105531; 40 02 49, 105 06 20 37 1:01			Primary SIC CD:	Construction Sand and Gravel	
Office CD:	M6642			State Abbrev:	CO	
Office Name:	Denver CO Field Office					
Status Description:	The mine is actively being worked.					
Source File Desc:	Master Index File;MINES Data Set					



Map Key	Number of Records	Direction	Distance (mi/ft)	Elev/Diff (ft)	Site	DB
---------	----------------------	-----------	---------------------	-------------------	------	----

#### Violation Details

<b>Event No:</b>	1095524	<b>Amount Paid:</b>	100
<b>Initial Viol No:</b>		<b>Contractor ID:</b>	
<b>Mine Name:</b>	Goose Haven Pit	<b>Bill Print Dt:</b>	09/02/2009
<b>Replaced by Ord No:</b>		<b>Cit Ord Safe:</b>	Citation
<b>Mine Type:</b>	Surface	<b>Last Action Cd:</b>	Paid
<b>Likelihood:</b>	Unlikely	<b>Orig Term Due Dt:</b>	07/15/2009
<b>Controller ID:</b>	0054489	<b>Last Action Dt:</b>	10/05/2009
<b>Inj Illness:</b>	LostDays	<b>Orig Term Due Tm:</b>	1300
<b>Controller Name:</b>	Farfrumwurkin LLLP	<b>Coal Metal Ind:</b>	M
<b>No Affected:</b>	1	<b>Latest Term Due Dt:</b>	07/15/2009
<b>Inspection Begin Dt:</b>	07/15/2009	<b>Cal Yr:</b>	2009
<b>Negligence:</b>	ModNegligence	<b>Latest Term Due Tm:</b>	1300
<b>Inspection End Dt:</b>	07/16/2009	<b>Cal Qtr:</b>	3
<b>Written Notice:</b>		<b>Termination Dt:</b>	07/15/2009
<b>Violation No:</b>	6316043	<b>Fiscal Yr:</b>	2009
<b>Enforcement Area:</b>		<b>Termination Time:</b>	1310
<b>Violator ID:</b>	0065044	<b>Fiscal Qtr:</b>	4
<b>Special Assess:</b>	No	<b>Termination Type:</b>	Terminated
<b>Violator Name:</b>	Rock Products of Colorado, LLC	<b>Sig Sub:</b>	No
<b>Primary or Mill:</b>	Primary	<b>Vacate Dt:</b>	
<b>Violator Type CD:</b>	Operator	<b>Section of Act:</b>	
<b>Right to Conf Dt:</b>		<b>Vacate Time:</b>	
<b>Violation Issue Dt:</b>	07/15/2009	<b>Part Section:</b>	56.12004
<b>Asmt Generated Ind:</b>	No	<b>Assess Case Stat Cd:</b>	Closed
<b>Violation Issue Time:</b>	1300	<b>Section of Act 1:</b>	104(a)
<b>Final Ord Issue Dt:</b>	10/09/2009	<b>Docket No:</b>	
<b>Violation Occur Dt:</b>	07/15/2009	<b>Section of Act 2:</b>	
<b>Proposed Penalty:</b>	100	<b>Docket Stat Cd:</b>	
<b>Violator Violation Cnt:</b>	1	<b>Contested Ind:</b>	No
<b>Amount Due:</b>	100	<b>Contested Dt:</b>	
<b>Violator Insp Day Cnt:</b>	5		

#### Violation Details

<b>Event No:</b>	6691765	<b>Amount Paid:</b>	117
<b>Initial Viol No:</b>		<b>Contractor ID:</b>	
<b>Mine Name:</b>	Goose Haven Pit	<b>Bill Print Dt:</b>	06/03/2015
<b>Replaced by Ord No:</b>		<b>Cit Ord Safe:</b>	Citation
<b>Mine Type:</b>	Surface	<b>Last Action Cd:</b>	Paid
<b>Likelihood:</b>	Unlikely	<b>Orig Term Due Dt:</b>	04/01/2015
<b>Controller ID:</b>	0054489	<b>Last Action Dt:</b>	07/26/2015
<b>Inj Illness:</b>	LostDays	<b>Orig Term Due Tm:</b>	1400
<b>Controller Name:</b>	Farfrumwurkin LLLP	<b>Coal Metal Ind:</b>	M
<b>No Affected:</b>	1	<b>Latest Term Due Dt:</b>	04/01/2015
<b>Inspection Begin Dt:</b>	03/31/2015	<b>Cal Yr:</b>	2015
<b>Negligence:</b>	ModNegligence	<b>Latest Term Due Tm:</b>	1400
<b>Inspection End Dt:</b>	04/06/2015	<b>Cal Qtr:</b>	2
<b>Written Notice:</b>		<b>Termination Dt:</b>	04/02/2015
<b>Violation No:</b>	8831286	<b>Fiscal Yr:</b>	2015
<b>Enforcement Area:</b>		<b>Termination Time:</b>	0910
<b>Violator ID:</b>	0065044	<b>Fiscal Qtr:</b>	3
<b>Special Assess:</b>	No	<b>Termination Type:</b>	Terminated
<b>Violator Name:</b>	Rock Products of Colorado, LLC	<b>Sig Sub:</b>	No
<b>Primary or Mill:</b>	Primary	<b>Vacate Dt:</b>	
<b>Violator Type CD:</b>	Operator	<b>Section of Act:</b>	
<b>Right to Conf Dt:</b>		<b>Vacate Time:</b>	
<b>Violation Issue Dt:</b>	04/01/2015	<b>Part Section:</b>	56.11012
<b>Asmt Generated Ind:</b>	No	<b>Assess Case Stat Cd:</b>	Closed
<b>Violation Issue Time:</b>	1100	<b>Section of Act 1:</b>	104(a)
<b>Final Ord Issue Dt:</b>	07/08/2015	<b>Docket No:</b>	
<b>Violation Occur Dt:</b>	04/01/2015	<b>Section of Act 2:</b>	
<b>Proposed Penalty:</b>	117	<b>Docket Stat Cd:</b>	
<b>Violator Violation Cnt:</b>	16	<b>Contested Ind:</b>	No
<b>Amount Due:</b>	117	<b>Contested Dt:</b>	



Map Key	Number of Records	Direction	Distance (mi/ft)	Elev/Diff (ft)	Site	DB
---------	-------------------	-----------	------------------	----------------	------	----

Violator Insp Day Cnt: 2

#### Violation Details

Event No:	6699615	Amount Paid:	138
Initial Viol No:		Contractor ID:	
Mine Name:	Goose Haven Pit	Bill Print Dt:	06/29/2016
Replaced by Ord No:		Cit Ord Safe:	Citation
Mine Type:	Surface	Last Action Cd:	Paid
Likelihood:	Unlikely	Orig Term Due Dt:	05/17/2016
Controller ID:	0054489	Last Action Dt:	07/24/2016
Inj Illness:	Permanent	Orig Term Due Tm:	1600
Controller Name:	Farfrumwurkin LLLP	Coal Metal Ind:	M
No Affected:	1	Latest Term Due Dt:	05/19/2016
Inspection Begin Dt:	05/12/2016	Cal Yr:	2016
Negligence:	ModNegligence	Latest Term Due Tm:	1700
Inspection End Dt:	05/18/2016	Cal Qtr:	2
Written Notice:		Termination Dt:	05/25/2016
Violation No:	8837818	Fiscal Yr:	2016
Enforcement Area:		Termination Time:	0735
Violator ID:	0065044	Fiscal Qtr:	3
Special Assess:	No	Termination Type:	Terminated
Violator Name:	Rock Products of Colorado, LLC	Sig Sub:	No
Primary or Mill:	Primary	Vacate Dt:	
Violator Type CD:	Operator	Section of Act:	
Right to Conf Dt:		Vacate Time:	
Violation Issue Dt:	05/17/2016	Part Section:	56.14107(a)
Asmt Generated Ind:	No	Assess Case Stat Cd:	Closed
Violation Issue Time:	1200	Section of Act 1:	104(a)
Final Ord Issue Dt:	08/05/2016	Docket No:	
Violation Occur Dt:	05/17/2016	Section of Act 2:	
Proposed Penalty:	138	Docket Stat Cd:	
Violator Violation Cnt:	12	Contested Ind:	No
Amount Due:	138	Contested Dt:	
Violator Insp Day Cnt:	6		

#### Violation Details

Event No:	1109645	Amount Paid:	285
Initial Viol No:		Contractor ID:	
Mine Name:	Goose Haven Pit	Bill Print Dt:	02/03/2010
Replaced by Ord No:		Cit Ord Safe:	Citation
Mine Type:	Surface	Last Action Cd:	Paid
Likelihood:	Reasonably	Orig Term Due Dt:	12/22/2009
Controller ID:	0054489	Last Action Dt:	03/02/2010
Inj Illness:	Fatal	Orig Term Due Tm:	1200
Controller Name:	Farfrumwurkin LLLP	Coal Metal Ind:	M
No Affected:	1	Latest Term Due Dt:	12/22/2009
Inspection Begin Dt:	12/21/2009	Cal Yr:	2009
Negligence:	ModNegligence	Latest Term Due Tm:	1200
Inspection End Dt:	12/22/2009	Cal Qtr:	4
Written Notice:		Termination Dt:	12/22/2009
Violation No:	6446507	Fiscal Yr:	2010
Enforcement Area:		Termination Time:	1156
Violator ID:	0065044	Fiscal Qtr:	1
Special Assess:	No	Termination Type:	Terminated
Violator Name:	Rock Products of Colorado, LLC	Sig Sub:	Yes
Primary or Mill:	Primary	Vacate Dt:	
Violator Type CD:	Operator	Section of Act:	
Right to Conf Dt:		Vacate Time:	
Violation Issue Dt:	12/21/2009	Part Section:	56.14107(a)
Asmt Generated Ind:	No	Assess Case Stat Cd:	Closed
Violation Issue Time:	1241	Section of Act 1:	104(a)
Final Ord Issue Dt:	03/10/2010	Docket No:	
Violation Occur Dt:	12/21/2009	Section of Act 2:	
Proposed Penalty:	285	Docket Stat Cd:	
Violator Violation Cnt:	2	Contested Ind:	No



Map Key	Number of Records	Direction	Distance (mi/ft)	Elev/Diff (ft)	Site	DB
---------	-------------------	-----------	------------------	----------------	------	----

Amount Due:	285	Contested Dt:
Violator Insp Day Cnt:	4	

#### Violation Details

Event No:	6691765	Amount Paid:	1944
Initial Viol No:		Contractor ID:	
Mine Name:	Goose Haven Pit	Bill Print Dt:	06/03/2015
Replaced by Ord No:		Cit Ord Safe:	Citation
Mine Type:	Surface	Last Action Cd:	Paid
Likelihood:	Reasonably	Orig Term Due Dt:	04/01/2015
Controller ID:	0054489	Last Action Dt:	07/26/2015
Inj Illness:	Fatal	Orig Term Due Tm:	1400
Controller Name:	Farfrumwurkin LLLP	Coal Metal Ind:	M
No Affected:	1	Latest Term Due Dt:	04/01/2015
Inspection Begin Dt:	03/31/2015	Cal Yr:	2015
Negligence:	ModNegligence	Latest Term Due Tm:	1400
Inspection End Dt:	04/06/2015	Cal Qtr:	2
Written Notice:		Termination Dt:	04/01/2015
Violation No:	8831288	Fiscal Yr:	2015
Enforcement Area:		Termination Time:	1230
Violator ID:	0065044	Fiscal Qtr:	3
Special Assess:	No	Termination Type:	Terminated
Violator Name:	Rock Products of Colorado, LLC	Sig Sub:	Yes
Primary or Mill:	Primary	Vacate Dt:	
Violator Type CD:	Operator	Section of Act:	
Right to Conf Dt:		Vacate Time:	
Violation Issue Dt:	04/01/2015	Part Section:	56.14100(a)
Asmt Generated Ind:	No	Assess Case Stat Cd:	Closed
Violation Issue Time:	1210	Section of Act 1:	104(a)
Final Ord Issue Dt:	07/08/2015	Docket No:	
Violation Occur Dt:	04/01/2015	Section of Act 2:	
Proposed Penalty:	1944	Docket Stat Cd:	
Violator Violation Cnt:	16	Contested Ind:	No
Amount Due:	1944	Contested Dt:	
Violator Insp Day Cnt:	2		

#### Violation Details

Event No:	6691765	Amount Paid:	873
Initial Viol No:		Contractor ID:	
Mine Name:	Goose Haven Pit	Bill Print Dt:	06/03/2015
Replaced by Ord No:		Cit Ord Safe:	Citation
Mine Type:	Surface	Last Action Cd:	Paid
Likelihood:	Reasonably	Orig Term Due Dt:	04/01/2015
Controller ID:	0054489	Last Action Dt:	07/26/2015
Inj Illness:	Permanent	Orig Term Due Tm:	1200
Controller Name:	Farfrumwurkin LLLP	Coal Metal Ind:	M
No Affected:	1	Latest Term Due Dt:	04/01/2015
Inspection Begin Dt:	03/31/2015	Cal Yr:	2015
Negligence:	ModNegligence	Latest Term Due Tm:	1200
Inspection End Dt:	04/06/2015	Cal Qtr:	2
Written Notice:		Termination Dt:	04/02/2015
Violation No:	8831285	Fiscal Yr:	2015
Enforcement Area:		Termination Time:	0848
Violator ID:	0065044	Fiscal Qtr:	3
Special Assess:	No	Termination Type:	Terminated
Violator Name:	Rock Products of Colorado, LLC	Sig Sub:	Yes
Primary or Mill:	Primary	Vacate Dt:	
Violator Type CD:	Operator	Section of Act:	
Right to Conf Dt:		Vacate Time:	
Violation Issue Dt:	04/01/2015	Part Section:	56.14107(a)
Asmt Generated Ind:	No	Assess Case Stat Cd:	Closed
Violation Issue Time:	0925	Section of Act 1:	104(a)
Final Ord Issue Dt:	07/08/2015	Docket No:	
Violation Occur Dt:	04/01/2015	Section of Act 2:	
Proposed Penalty:	873	Docket Stat Cd:	



Map Key	Number of Records	Direction	Distance (mi/ft)	Elev/Diff (ft)	Site	DB
Violator Violation Cnt:	16			Contested Ind:	No	
Amount Due:	873			Contested Dt:		
Violator Insp Day Cnt:	2					
<b>Violation Details</b>						
Event No:	6783056			Amount Paid:	123	
Initial Viol No:				Contractor ID:		
Mine Name:	Goose Haven Pit			Bill Print Dt:	06/03/2020	
Replaced by Ord No:				Cit Ord Safe:	Citation	
Mine Type:	Surface			Last Action Cd:	Paid	
Likelihood:	Unlikely			Orig Term Due Dt:	04/30/2020	
Controller ID:	0054489			Last Action Dt:	07/28/2020	
Inj Illness:	LostDays			Orig Term Due Tm:	1500	
Controller Name:	Farfrumwurkin LLLP			Coal Metal Ind:	M	
No Affected:	1			Latest Term Due Dt:	04/30/2020	
Inspection Begin Dt:	04/29/2020			Cal Yr:	2020	
Negligence:	ModNegligence			Latest Term Due Tm:	1500	
Inspection End Dt:	04/30/2020			Cal Qtr:	2	
Written Notice:	No			Termination Dt:	04/30/2020	
Violation No:	9345860			Fiscal Yr:	2020	
Enforcement Area:				Termination Time:	1200	
Violator ID:	0065044			Fiscal Qtr:	3	
Special Assess:	No			Termination Type:	Terminated	
Violator Name:	Rock Products of Colorado, LLC			Sig Sub:	No	
Primary or Mill:	Primary			Vacate Dt:		
Violator Type CD:	Operator			Section of Act:		
Right to Conf Dt:				Vacate Time:		
Violation Issue Dt:	04/29/2020			Part Section:	56.14132(a)	
Asmt Generated Ind:	No			Assess Case Stat Cd:	Closed	
Violation Issue Time:	1515			Section of Act 1:	104(a)	
Final Ord Issue Dt:	07/23/2020			Docket No:		
Violation Occur Dt:	04/29/2020			Section of Act 2:		
Proposed Penalty:	123			Docket Stat Cd:		
Violator Violation Cnt:	5			Contested Ind:	No	
Amount Due:	123			Contested Dt:		
Violator Insp Day Cnt:	6					

<b>Violation Details</b>						
Event No:	1095369			Amount Paid:	100	
Initial Viol No:				Contractor ID:		
Mine Name:	Goose Haven Pit			Bill Print Dt:	11/28/2007	
Replaced by Ord No:				Cit Ord Safe:	Citation	
Mine Type:	Surface			Last Action Cd:	Paid	
Likelihood:	Unlikely			Orig Term Due Dt:	10/28/2007	
Controller ID:	0054489			Last Action Dt:	01/12/2008	
Inj Illness:	LostDays			Orig Term Due Tm:	1600	
Controller Name:	Farfrumwurkin LLLP			Coal Metal Ind:	M	
No Affected:	1			Latest Term Due Dt:	10/28/2007	
Inspection Begin Dt:	10/24/2007			Cal Yr:	2007	
Negligence:	LowNegligence			Latest Term Due Tm:	1600	
Inspection End Dt:	10/30/2007			Cal Qtr:	4	
Written Notice:				Termination Dt:	10/30/2007	
Violation No:	6423089			Fiscal Yr:	2008	
Enforcement Area:				Termination Time:	1055	
Violator ID:	0065044			Fiscal Qtr:	1	
Special Assess:	No			Termination Type:	Terminated	
Violator Name:	Rock Products of Colorado, LLC			Sig Sub:	No	
Primary or Mill:	Primary			Vacate Dt:		
Violator Type CD:	Operator			Section of Act:		
Right to Conf Dt:				Vacate Time:		
Violation Issue Dt:	10/25/2007			Part Section:	56.11002	
Asmt Generated Ind:	No			Assess Case Stat Cd:	Closed	
Violation Issue Time:	1200			Section of Act 1:	104(a)	
Final Ord Issue Dt:	01/02/2008			Docket No:		
Violation Occur Dt:	10/25/2007			Section of Act 2:		



<b>Map Key</b>	<b>Number of Records</b>	<b>Direction</b>	<b>Distance (mi/ft)</b>	<b>Elev/Diff (ft)</b>	<b>Site</b>	<b>DB</b>
<b>Proposed Penalty:</b>	100				<b>Docket Stat Cd:</b>	
<b>Violator Violation Cnt:</b>	3				<b>Contested Ind:</b>	No
<b>Amount Due:</b>	100				<b>Contested Dt:</b>	
<b>Violator Insp Day Cnt:</b>	1					
<b><u>Violation Details</u></b>						
<b>Event No:</b>	6691552				<b>Amount Paid:</b>	100
<b>Initial Viol No:</b>					<b>Contractor ID:</b>	
<b>Mine Name:</b>	Goose Haven Pit				<b>Bill Print Dt:</b>	07/02/2014
<b>Replaced by Ord No:</b>					<b>Cit Ord Safe:</b>	Citation
<b>Mine Type:</b>	Surface				<b>Last Action Cd:</b>	Paid
<b>Likelihood:</b>	NoLikelihood				<b>Orig Term Due Dt:</b>	05/30/2014
<b>Controller ID:</b>	0054489				<b>Last Action Dt:</b>	09/02/2014
<b>Inj Illness:</b>	NoLostDays				<b>Orig Term Due Tm:</b>	1200
<b>Controller Name:</b>	Farfrumwurkin LLLP				<b>Coal Metal Ind:</b>	M
<b>No Affected:</b>	0				<b>Latest Term Due Dt:</b>	05/30/2014
<b>Inspection Begin Dt:</b>	05/15/2014				<b>Cal Yr:</b>	2014
<b>Negligence:</b>	ModNegligence				<b>Latest Term Due Tm:</b>	1200
<b>Inspection End Dt:</b>	05/19/2014				<b>Cal Qtr:</b>	2
<b>Written Notice:</b>					<b>Termination Dt:</b>	05/21/2014
<b>Violation No:</b>	8597599				<b>Fiscal Yr:</b>	2014
<b>Enforcement Area:</b>					<b>Termination Time:</b>	1128
<b>Violator ID:</b>	0065044				<b>Fiscal Qtr:</b>	3
<b>Special Assess:</b>	No				<b>Termination Type:</b>	Terminated
<b>Violator Name:</b>	Rock Products of Colorado, LLC				<b>Sig Sub:</b>	No
<b>Primary or Mill:</b>	Primary				<b>Vacate Dt:</b>	
<b>Violator Type CD:</b>	Operator				<b>Section of Act:</b>	
<b>Right to Conf Dt:</b>					<b>Vacate Time:</b>	
<b>Violation Issue Dt:</b>	05/15/2014				<b>Part Section:</b>	50.30(a)
<b>Asmt Generated Ind:</b>	No				<b>Assess Case Stat Cd:</b>	Closed
<b>Violation Issue Time:</b>	1320				<b>Section of Act 1:</b>	104(a)
<b>Final Ord Issue Dt:</b>	08/15/2014				<b>Docket No:</b>	
<b>Violation Occur Dt:</b>	04/15/2012				<b>Section of Act 2:</b>	
<b>Proposed Penalty:</b>	100				<b>Docket Stat Cd:</b>	
<b>Violator Violation Cnt:</b>	3				<b>Contested Ind:</b>	No
<b>Amount Due:</b>	100				<b>Contested Dt:</b>	
<b>Violator Insp Day Cnt:</b>	6					

**Violation Details**

<b>Event No:</b>	6699615				<b>Amount Paid:</b>	176
<b>Initial Viol No:</b>					<b>Contractor ID:</b>	
<b>Mine Name:</b>	Goose Haven Pit				<b>Bill Print Dt:</b>	06/29/2016
<b>Replaced by Ord No:</b>					<b>Cit Ord Safe:</b>	Citation
<b>Mine Type:</b>	Surface				<b>Last Action Cd:</b>	Paid
<b>Likelihood:</b>	Unlikely				<b>Orig Term Due Dt:</b>	05/12/2016
<b>Controller ID:</b>	0054489				<b>Last Action Dt:</b>	07/24/2016
<b>Inj Illness:</b>	Permanent				<b>Orig Term Due Tm:</b>	1400
<b>Controller Name:</b>	Farfrumwurkin LLLP				<b>Coal Metal Ind:</b>	M
<b>No Affected:</b>	1				<b>Latest Term Due Dt:</b>	05/19/2016
<b>Inspection Begin Dt:</b>	05/12/2016				<b>Cal Yr:</b>	2016
<b>Negligence:</b>	ModNegligence				<b>Latest Term Due Tm:</b>	1700
<b>Inspection End Dt:</b>	05/18/2016				<b>Cal Qtr:</b>	2
<b>Written Notice:</b>					<b>Termination Dt:</b>	05/25/2016
<b>Violation No:</b>	8837812				<b>Fiscal Yr:</b>	2016
<b>Enforcement Area:</b>					<b>Termination Time:</b>	0710
<b>Violator ID:</b>	0065044				<b>Fiscal Qtr:</b>	3
<b>Special Assess:</b>	No				<b>Termination Type:</b>	Terminated
<b>Violator Name:</b>	Rock Products of Colorado, LLC				<b>Sig Sub:</b>	No
<b>Primary or Mill:</b>	Primary				<b>Vacate Dt:</b>	
<b>Violator Type CD:</b>	Operator				<b>Section of Act:</b>	
<b>Right to Conf Dt:</b>					<b>Vacate Time:</b>	
<b>Violation Issue Dt:</b>	05/12/2016				<b>Part Section:</b>	56.14107(a)
<b>Asmt Generated Ind:</b>	No				<b>Assess Case Stat Cd:</b>	Closed
<b>Violation Issue Time:</b>	1010				<b>Section of Act 1:</b>	104(a)
<b>Final Ord Issue Dt:</b>	08/05/2016				<b>Docket No:</b>	



Map Key	Number of Records	Direction	Distance (mi/ft)	Elev/Diff (ft)	Site	DB
<hr/>						
Violation Occur Dt:	05/12/2016				Section of Act 2:	
Proposed Penalty:	176				Docket Stat Cd:	
Violator Violation Cnt:	12				Contested Ind:	No
Amount Due:	176				Contested Dt:	
Violator Insp Day Cnt:	4					
<hr/>						
<u>Violation Details</u>						
<hr/>						
Event No:	6777378				Amount Paid:	2694
Initial Viol No:					Contractor ID:	
Mine Name:	Goose Haven Pit				Bill Print Dt:	08/01/2018
Replaced by Ord No:					Cit Ord Safe:	Citation
Mine Type:	Surface				Last Action Cd:	Paid
Likelihood:	Reasonably				Orig Term Due Dt:	06/28/2018
Controller ID:	0054489				Last Action Dt:	08/27/2018
Inj Illness:	Fatal				Orig Term Due Tm:	1200
Controller Name:	Farfrumwurkin LLLP				Coal Metal Ind:	M
No Affected:	1				Latest Term Due Dt:	06/28/2018
Inspection Begin Dt:	06/28/2018				Cal Yr:	2018
Negligence:	ModNegligence				Latest Term Due Tm:	1200
Inspection End Dt:	06/30/2018				Cal Qtr:	2
Written Notice:					Termination Dt:	06/29/2018
Violation No:	9347125				Fiscal Yr:	2018
Enforcement Area:					Termination Time:	1207
Violator ID:	0065044				Fiscal Qtr:	3
Special Assess:	No				Termination Type:	Terminated
Violator Name:	Rock Products of Colorado, LLC				Sig Sub:	Yes
Primary or Mill:	Primary				Vacate Dt:	
Violator Type CD:	Operator				Section of Act:	
Right to Conf Dt:					Vacate Time:	
Violation Issue Dt:	06/28/2018				Part Section:	56.14132(a)
Asmt Generated Ind:	No				Assess Case Stat Cd:	Closed
Violation Issue Time:	1006				Section of Act 1:	104(a)
Final Ord Issue Dt:	09/06/2018				Docket No:	
Violation Occur Dt:	06/28/2018				Section of Act 2:	
Proposed Penalty:	2694				Docket Stat Cd:	
Violator Violation Cnt:	20				Contested Ind:	No
Amount Due:	2694				Contested Dt:	
Violator Insp Day Cnt:	8					
<hr/>						
<u>Violation Details</u>						
<hr/>						
Event No:	6613075				Amount Paid:	100
Initial Viol No:					Contractor ID:	
Mine Name:	Goose Haven Pit				Bill Print Dt:	08/01/2012
Replaced by Ord No:					Cit Ord Safe:	Citation
Mine Type:	Surface				Last Action Cd:	Paid
Likelihood:	NoLikelihood				Orig Term Due Dt:	06/25/2012
Controller ID:	0054489				Last Action Dt:	09/25/2012
Inj Illness:	NoLostDays				Orig Term Due Tm:	1320
Controller Name:	Farfrumwurkin LLLP				Coal Metal Ind:	M
No Affected:	4				Latest Term Due Dt:	06/25/2012
Inspection Begin Dt:	06/21/2012				Cal Yr:	2012
Negligence:	ModNegligence				Latest Term Due Tm:	1320
Inspection End Dt:	06/25/2012				Cal Qtr:	2
Written Notice:					Termination Dt:	06/25/2012
Violation No:	8590315				Fiscal Yr:	2012
Enforcement Area:					Termination Time:	1321
Violator ID:	0065044				Fiscal Qtr:	3
Special Assess:	No				Termination Type:	Terminated
Violator Name:	Rock Products of Colorado, LLC				Sig Sub:	No
Primary or Mill:	Primary				Vacate Dt:	
Violator Type CD:	Operator				Section of Act:	
Right to Conf Dt:					Vacate Time:	
Violation Issue Dt:	06/25/2012				Part Section:	46.8(a)(2)
Asmt Generated Ind:	No				Assess Case Stat Cd:	Closed
Violation Issue Time:	1315				Section of Act 1:	104(a)



Map Key	Number of Records	Direction	Distance (mi/ft)	Elev/Diff (ft)	Site	DB
<b>Final Ord Issue Dt:</b>	09/06/2012				<b>Docket No:</b>	
<b>Violation Occur Dt:</b>	06/25/2012				<b>Section of Act 2:</b>	
<b>Proposed Penalty:</b>	100				<b>Docket Stat Cd:</b>	
<b>Violator Violation Cnt:</b>	3				<b>Contested Ind:</b>	No
<b>Amount Due:</b>	100				<b>Contested Dt:</b>	
<b>Violator Insp Day Cnt:</b>	6					

#### Violation Details

<b>Event No:</b>	6699615	<b>Amount Paid:</b>	100
<b>Initial Viol No:</b>		<b>Contractor ID:</b>	
<b>Mine Name:</b>	Goose Haven Pit	<b>Bill Print Dt:</b>	06/29/2016
<b>Replaced by Ord No:</b>		<b>Cit Ord Safe:</b>	Citation
<b>Mine Type:</b>	Surface	<b>Last Action Cd:</b>	Paid
<b>Likelihood:</b>	Unlikely	<b>Orig Term Due Dt:</b>	05/18/2016
<b>Controller ID:</b>	0054489	<b>Last Action Dt:</b>	07/24/2016
<b>Inj Illness:</b>	LostDays	<b>Orig Term Due Tm:</b>	1700
<b>Controller Name:</b>	Farfrumwurkin LLLP	<b>Coal Metal Ind:</b>	M
<b>No Affected:</b>	1	<b>Latest Term Due Dt:</b>	05/18/2016
<b>Inspection Begin Dt:</b>	05/12/2016	<b>Cal Yr:</b>	2016
<b>Negligence:</b>	ModNegligence	<b>Latest Term Due Tm:</b>	1700
<b>Inspection End Dt:</b>	05/18/2016	<b>Cal Qtr:</b>	2
<b>Written Notice:</b>		<b>Termination Dt:</b>	05/25/2016
<b>Violation No:</b>	8837821	<b>Fiscal Yr:</b>	2016
<b>Enforcement Area:</b>		<b>Termination Time:</b>	0745
<b>Violator ID:</b>	0065044	<b>Fiscal Qtr:</b>	3
<b>Special Assess:</b>	No	<b>Termination Type:</b>	Terminated
<b>Violator Name:</b>	Rock Products of Colorado, LLC	<b>Sig Sub:</b>	No
<b>Primary or Mill:</b>	Primary	<b>Vacate Dt:</b>	
<b>Violator Type CD:</b>	Operator	<b>Section of Act:</b>	
<b>Right to Conf Dt:</b>		<b>Vacate Time:</b>	
<b>Violation Issue Dt:</b>	05/18/2016	<b>Part Section:</b>	56.14107(a)
<b>Asmt Generated Ind:</b>	No	<b>Assess Case Stat Cd:</b>	Closed
<b>Violation Issue Time:</b>	1250	<b>Section of Act 1:</b>	104(a)
<b>Final Ord Issue Dt:</b>	08/05/2016	<b>Docket No:</b>	
<b>Violation Occur Dt:</b>	05/18/2016	<b>Section of Act 2:</b>	
<b>Proposed Penalty:</b>	100	<b>Docket Stat Cd:</b>	
<b>Violator Violation Cnt:</b>	12	<b>Contested Ind:</b>	No
<b>Amount Due:</b>	100	<b>Contested Dt:</b>	
<b>Violator Insp Day Cnt:</b>	7		

#### Violation Details

<b>Event No:</b>	1095369	<b>Amount Paid:</b>	285
<b>Initial Viol No:</b>		<b>Contractor ID:</b>	
<b>Mine Name:</b>	Goose Haven Pit	<b>Bill Print Dt:</b>	11/28/2007
<b>Replaced by Ord No:</b>		<b>Cit Ord Safe:</b>	Citation
<b>Mine Type:</b>	Surface	<b>Last Action Cd:</b>	Paid
<b>Likelihood:</b>	Reasonably	<b>Orig Term Due Dt:</b>	10/25/2007
<b>Controller ID:</b>	0054489	<b>Last Action Dt:</b>	01/12/2008
<b>Inj Illness:</b>	Fatal	<b>Orig Term Due Tm:</b>	1200
<b>Controller Name:</b>	Farfrumwurkin LLLP	<b>Coal Metal Ind:</b>	M
<b>No Affected:</b>	1	<b>Latest Term Due Dt:</b>	10/25/2007
<b>Inspection Begin Dt:</b>	10/24/2007	<b>Cal Yr:</b>	2007
<b>Negligence:</b>	ModNegligence	<b>Latest Term Due Tm:</b>	1200
<b>Inspection End Dt:</b>	10/30/2007	<b>Cal Qtr:</b>	4
<b>Written Notice:</b>		<b>Termination Dt:</b>	10/24/2007
<b>Violation No:</b>	6423088	<b>Fiscal Yr:</b>	2008
<b>Enforcement Area:</b>		<b>Termination Time:</b>	1455
<b>Violator ID:</b>	0065044	<b>Fiscal Qtr:</b>	1
<b>Special Assess:</b>	No	<b>Termination Type:</b>	Terminated
<b>Violator Name:</b>	Rock Products of Colorado, LLC	<b>Sig Sub:</b>	Yes
<b>Primary or Mill:</b>	Primary	<b>Vacate Dt:</b>	
<b>Violator Type CD:</b>	Operator	<b>Section of Act:</b>	
<b>Right to Conf Dt:</b>		<b>Vacate Time:</b>	
<b>Violation Issue Dt:</b>	10/24/2007	<b>Part Section:</b>	56.9300(a)
<b>Asmt Generated Ind:</b>	No	<b>Assess Case Stat Cd:</b>	Closed



<b>Map Key</b>	<b>Number of Records</b>	<b>Direction</b>	<b>Distance (mi/ft)</b>	<b>Elev/Diff (ft)</b>	<b>Site</b>	<b>DB</b>
<b>Violation Issue Time:</b>	1445				<b>Section of Act 1:</b>	104(a)
<b>Final Ord Issue Dt:</b>	01/02/2008				<b>Docket No:</b>	
<b>Violation Occur Dt:</b>	10/14/2007				<b>Section of Act 2:</b>	
<b>Proposed Penalty:</b>	285				<b>Docket Stat Cd:</b>	
<b>Violator Violation Cnt:</b>	3				<b>Contested Ind:</b>	No
<b>Amount Due:</b>	285				<b>Contested Dt:</b>	
<b>Violator Insp Day Cnt:</b>	0					

#### Violation Details

<b>Event No:</b>	6613203	<b>Amount Paid:</b>	100
<b>Initial Viol No:</b>		<b>Contractor ID:</b>	
<b>Mine Name:</b>	Goose Haven Pit	<b>Bill Print Dt:</b>	05/01/2013
<b>Replaced by Ord No:</b>		<b>Cit Ord Safe:</b>	Citation
<b>Mine Type:</b>	Surface	<b>Last Action Cd:</b>	Paid
<b>Likelihood:</b>	Unlikely	<b>Orig Term Due Dt:</b>	03/07/2013
<b>Controller ID:</b>	0054489	<b>Last Action Dt:</b>	05/29/2013
<b>Inj Illness:</b>	LostDays	<b>Orig Term Due Tm:</b>	1800
<b>Controller Name:</b>	Farfrumwurkin LLLP	<b>Coal Metal Ind:</b>	M
<b>No Affected:</b>	1	<b>Latest Term Due Dt:</b>	03/07/2013
<b>Inspection Begin Dt:</b>	03/04/2013	<b>Cal Yr:</b>	2013
<b>Negligence:</b>	ModNegligence	<b>Latest Term Due Tm:</b>	1800
<b>Inspection End Dt:</b>	03/08/2013	<b>Cal Qtr:</b>	1
<b>Written Notice:</b>		<b>Termination Dt:</b>	03/06/2013
<b>Violation No:</b>	8597644	<b>Fiscal Yr:</b>	2013
<b>Enforcement Area:</b>		<b>Termination Time:</b>	1030
<b>Violator ID:</b>	0065044	<b>Fiscal Qtr:</b>	2
<b>Special Assess:</b>	No	<b>Termination Type:</b>	Terminated
<b>Violator Name:</b>	Rock Products of Colorado, LLC	<b>Sig Sub:</b>	No
<b>Primary or Mill:</b>	Primary	<b>Vacate Dt:</b>	
<b>Violator Type CD:</b>	Operator	<b>Section of Act:</b>	
<b>Right to Conf Dt:</b>		<b>Vacate Time:</b>	
<b>Violation Issue Dt:</b>	03/05/2013	<b>Part Section:</b>	56.14107(a)
<b>Asmt Generated Ind:</b>	No	<b>Assess Case Stat Cd:</b>	Closed
<b>Violation Issue Time:</b>	1024	<b>Section of Act 1:</b>	104(a)
<b>Final Ord Issue Dt:</b>	06/05/2013	<b>Docket No:</b>	
<b>Violation Occur Dt:</b>	03/05/2013	<b>Section of Act 2:</b>	
<b>Proposed Penalty:</b>	100	<b>Docket Stat Cd:</b>	
<b>Violator Violation Cnt:</b>	6	<b>Contested Ind:</b>	No
<b>Amount Due:</b>	100	<b>Contested Dt:</b>	
<b>Violator Insp Day Cnt:</b>	2		

#### Violation Details

<b>Event No:</b>	6613203	<b>Amount Paid:</b>	100
<b>Initial Viol No:</b>		<b>Contractor ID:</b>	
<b>Mine Name:</b>	Goose Haven Pit	<b>Bill Print Dt:</b>	05/01/2013
<b>Replaced by Ord No:</b>		<b>Cit Ord Safe:</b>	Citation
<b>Mine Type:</b>	Surface	<b>Last Action Cd:</b>	Paid
<b>Likelihood:</b>	Unlikely	<b>Orig Term Due Dt:</b>	03/07/2013
<b>Controller ID:</b>	0054489	<b>Last Action Dt:</b>	05/29/2013
<b>Inj Illness:</b>	LostDays	<b>Orig Term Due Tm:</b>	1800
<b>Controller Name:</b>	Farfrumwurkin LLLP	<b>Coal Metal Ind:</b>	M
<b>No Affected:</b>	1	<b>Latest Term Due Dt:</b>	03/07/2013
<b>Inspection Begin Dt:</b>	03/04/2013	<b>Cal Yr:</b>	2013
<b>Negligence:</b>	ModNegligence	<b>Latest Term Due Tm:</b>	1800
<b>Inspection End Dt:</b>	03/08/2013	<b>Cal Qtr:</b>	1
<b>Written Notice:</b>		<b>Termination Dt:</b>	03/06/2013
<b>Violation No:</b>	8597643	<b>Fiscal Yr:</b>	2013
<b>Enforcement Area:</b>		<b>Termination Time:</b>	0940
<b>Violator ID:</b>	0065044	<b>Fiscal Qtr:</b>	2
<b>Special Assess:</b>	No	<b>Termination Type:</b>	Terminated
<b>Violator Name:</b>	Rock Products of Colorado, LLC	<b>Sig Sub:</b>	No
<b>Primary or Mill:</b>	Primary	<b>Vacate Dt:</b>	
<b>Violator Type CD:</b>	Operator	<b>Section of Act:</b>	
<b>Right to Conf Dt:</b>		<b>Vacate Time:</b>	
<b>Violation Issue Dt:</b>	03/05/2013	<b>Part Section:</b>	56.4101



Map Key	Number of Records	Direction	Distance (mi/ft)	Elev/Diff (ft)	Site	DB
<b>Asmt Generated Ind:</b>	No				<b>Assess Case Stat Cd:</b>	Closed
<b>Violation Issue Time:</b>	0923				<b>Section of Act 1:</b>	104(a)
<b>Final Ord Issue Dt:</b>	06/05/2013				<b>Docket No:</b>	
<b>Violation Occur Dt:</b>	03/05/2013				<b>Section of Act 2:</b>	
<b>Proposed Penalty:</b>	100				<b>Docket Stat Cd:</b>	
<b>Violator Violation Cnt:</b>	6				<b>Contested Ind:</b>	No
<b>Amount Due:</b>	100				<b>Contested Dt:</b>	
<b>Violator Insp Day Cnt:</b>	2					

#### Violation Details

<b>Event No:</b>	6691765	<b>Amount Paid:</b>	585
<b>Initial Viol No:</b>		<b>Contractor ID:</b>	
<b>Mine Name:</b>	Goose Haven Pit	<b>Bill Print Dt:</b>	06/03/2015
<b>Replaced by Ord No:</b>		<b>Cit Ord Safe:</b>	Citation
<b>Mine Type:</b>	Surface	<b>Last Action Cd:</b>	Paid
<b>Likelihood:</b>	Unlikely	<b>Orig Term Due Dt:</b>	04/02/2015
<b>Controller ID:</b>	0054489	<b>Last Action Dt:</b>	07/26/2015
<b>Inj Illness:</b>	Permanent	<b>Orig Term Due Tm:</b>	1200
<b>Controller Name:</b>	Farfrumwurkin LLLP	<b>Coal Metal Ind:</b>	M
<b>No Affected:</b>	1	<b>Latest Term Due Dt:</b>	04/02/2015
<b>Inspection Begin Dt:</b>	03/31/2015	<b>Cal Yr:</b>	2015
<b>Negligence:</b>	HighNegligence	<b>Latest Term Due Tm:</b>	1200
<b>Inspection End Dt:</b>	04/06/2015	<b>Cal Qtr:</b>	2
<b>Written Notice:</b>		<b>Termination Dt:</b>	04/06/2015
<b>Violation No:</b>	8831292	<b>Fiscal Yr:</b>	2015
<b>Enforcement Area:</b>		<b>Termination Time:</b>	0800
<b>Violator ID:</b>	0065044	<b>Fiscal Qtr:</b>	3
<b>Special Assess:</b>	No	<b>Termination Type:</b>	Terminated
<b>Violator Name:</b>	Rock Products of Colorado, LLC	<b>Sig Sub:</b>	No
<b>Primary or Mill:</b>	Primary	<b>Vacate Dt:</b>	
<b>Violator Type CD:</b>	Operator	<b>Section of Act:</b>	
<b>Right to Conf Dt:</b>		<b>Vacate Time:</b>	
<b>Violation Issue Dt:</b>	04/01/2015	<b>Part Section:</b>	56.14107(a)
<b>Asmt Generated Ind:</b>	No	<b>Assess Case Stat Cd:</b>	Closed
<b>Violation Issue Time:</b>	1400	<b>Section of Act 1:</b>	104(a)
<b>Final Ord Issue Dt:</b>	07/08/2015	<b>Docket No:</b>	
<b>Violation Occur Dt:</b>	04/01/2015	<b>Section of Act 2:</b>	
<b>Proposed Penalty:</b>	585	<b>Docket Stat Cd:</b>	
<b>Violator Violation Cnt:</b>	16	<b>Contested Ind:</b>	No
<b>Amount Due:</b>	585	<b>Contested Dt:</b>	
<b>Violator Insp Day Cnt:</b>	2		

#### Violation Details

<b>Event No:</b>	6777425	<b>Amount Paid:</b>	118
<b>Initial Viol No:</b>		<b>Contractor ID:</b>	
<b>Mine Name:</b>	Goose Haven Pit	<b>Bill Print Dt:</b>	02/28/2018
<b>Replaced by Ord No:</b>		<b>Cit Ord Safe:</b>	Citation
<b>Mine Type:</b>	Surface	<b>Last Action Cd:</b>	Paid
<b>Likelihood:</b>	NoLikelihood	<b>Orig Term Due Dt:</b>	01/23/2018
<b>Controller ID:</b>	0054489	<b>Last Action Dt:</b>	04/17/2018
<b>Inj Illness:</b>	NoLostDays	<b>Orig Term Due Tm:</b>	0755
<b>Controller Name:</b>	Farfrumwurkin LLLP	<b>Coal Metal Ind:</b>	M
<b>No Affected:</b>	0	<b>Latest Term Due Dt:</b>	01/23/2018
<b>Inspection Begin Dt:</b>	01/22/2018	<b>Cal Yr:</b>	2018
<b>Negligence:</b>	HighNegligence	<b>Latest Term Due Tm:</b>	0755
<b>Inspection End Dt:</b>	01/24/2018	<b>Cal Qtr:</b>	1
<b>Written Notice:</b>		<b>Termination Dt:</b>	01/23/2018
<b>Violation No:</b>	9346681	<b>Fiscal Yr:</b>	2018
<b>Enforcement Area:</b>		<b>Termination Time:</b>	0737
<b>Violator ID:</b>	0065044	<b>Fiscal Qtr:</b>	2
<b>Special Assess:</b>	No	<b>Termination Type:</b>	Terminated
<b>Violator Name:</b>	Rock Products of Colorado, LLC	<b>Sig Sub:</b>	No
<b>Primary or Mill:</b>	Primary	<b>Vacate Dt:</b>	
<b>Violator Type CD:</b>	Operator	<b>Section of Act:</b>	
<b>Right to Conf Dt:</b>		<b>Vacate Time:</b>	



Map Key	Number of Records	Direction	Distance (mi/ft)	Elev/Diff (ft)	Site	DB
<b>Violation Issue Dt:</b>	01/23/2018				<b>Part Section:</b>	50.30(a)
<b>Asmt Generated Ind:</b>	No				<b>Assess Case Stat Cd:</b>	Closed
<b>Violation Issue Time:</b>	0736				<b>Section of Act 1:</b>	104(a)
<b>Final Ord Issue Dt:</b>	04/04/2018				<b>Docket No:</b>	
<b>Violation Occur Dt:</b>	01/23/2018				<b>Section of Act 2:</b>	
<b>Proposed Penalty:</b>	118				<b>Docket Stat Cd:</b>	
<b>Violator Violation Cnt:</b>	12				<b>Contested Ind:</b>	No
<b>Amount Due:</b>	118				<b>Contested Dt:</b>	
<b>Violator Insp Day Cnt:</b>	6					

#### Violation Details

<b>Event No:</b>	6613438	<b>Amount Paid:</b>	100
<b>Initial Viol No:</b>		<b>Contractor ID:</b>	
<b>Mine Name:</b>	Goose Haven Pit	<b>Bill Print Dt:</b>	01/02/2014
<b>Replaced by Ord No:</b>		<b>Cit Ord Safe:</b>	Citation
<b>Mine Type:</b>	Surface	<b>Last Action Cd:</b>	Paid
<b>Likelihood:</b>	Reasonably	<b>Orig Term Due Dt:</b>	12/02/2013
<b>Controller ID:</b>	0054489	<b>Last Action Dt:</b>	02/02/2014
<b>Inj Illness:</b>	LostDays	<b>Orig Term Due Tm:</b>	1600
<b>Controller Name:</b>	Farfrumwurkin LLLP	<b>Coal Metal Ind:</b>	M
<b>No Affected:</b>	1	<b>Latest Term Due Dt:</b>	12/02/2013
<b>Inspection Begin Dt:</b>	11/25/2013	<b>Cal Yr:</b>	2013
<b>Negligence:</b>	ModNegligence	<b>Latest Term Due Tm:</b>	1600
<b>Inspection End Dt:</b>	12/02/2013	<b>Cal Qtr:</b>	4
<b>Written Notice:</b>		<b>Termination Dt:</b>	11/29/2013
<b>Violation No:</b>	8761216	<b>Fiscal Yr:</b>	2014
<b>Enforcement Area:</b>		<b>Termination Time:</b>	1423
<b>Violator ID:</b>	0065044	<b>Fiscal Qtr:</b>	1
<b>Special Assess:</b>	No	<b>Termination Type:</b>	Terminated
<b>Violator Name:</b>	Rock Products of Colorado, LLC	<b>Sig Sub:</b>	Yes
<b>Primary or Mill:</b>	Primary	<b>Vacate Dt:</b>	
<b>Violator Type CD:</b>	Operator	<b>Section of Act:</b>	
<b>Right to Conf Dt:</b>		<b>Vacate Time:</b>	
<b>Violation Issue Dt:</b>	11/29/2013	<b>Part Section:</b>	56.14100(a)
<b>Asmt Generated Ind:</b>	No	<b>Assess Case Stat Cd:</b>	Closed
<b>Violation Issue Time:</b>	0908	<b>Section of Act 1:</b>	104(a)
<b>Final Ord Issue Dt:</b>	02/12/2014	<b>Docket No:</b>	
<b>Violation Occur Dt:</b>	11/29/2013	<b>Section of Act 2:</b>	
<b>Proposed Penalty:</b>	100	<b>Docket Stat Cd:</b>	
<b>Violator Violation Cnt:</b>	9	<b>Contested Ind:</b>	No
<b>Amount Due:</b>	100	<b>Contested Dt:</b>	
<b>Violator Insp Day Cnt:</b>	5		

#### Violation Details

<b>Event No:</b>	6699615	<b>Amount Paid:</b>	176
<b>Initial Viol No:</b>		<b>Contractor ID:</b>	
<b>Mine Name:</b>	Goose Haven Pit	<b>Bill Print Dt:</b>	06/29/2016
<b>Replaced by Ord No:</b>		<b>Cit Ord Safe:</b>	Citation
<b>Mine Type:</b>	Surface	<b>Last Action Cd:</b>	Paid
<b>Likelihood:</b>	Unlikely	<b>Orig Term Due Dt:</b>	05/12/2016
<b>Controller ID:</b>	0054489	<b>Last Action Dt:</b>	07/24/2016
<b>Inj Illness:</b>	Permanent	<b>Orig Term Due Tm:</b>	1115
<b>Controller Name:</b>	Farfrumwurkin LLLP	<b>Coal Metal Ind:</b>	M
<b>No Affected:</b>	1	<b>Latest Term Due Dt:</b>	05/19/2016
<b>Inspection Begin Dt:</b>	05/12/2016	<b>Cal Yr:</b>	2016
<b>Negligence:</b>	ModNegligence	<b>Latest Term Due Tm:</b>	1700
<b>Inspection End Dt:</b>	05/18/2016	<b>Cal Qtr:</b>	2
<b>Written Notice:</b>		<b>Termination Dt:</b>	05/18/2016
<b>Violation No:</b>	8837813	<b>Fiscal Yr:</b>	2016
<b>Enforcement Area:</b>		<b>Termination Time:</b>	1325
<b>Violator ID:</b>	0065044	<b>Fiscal Qtr:</b>	3
<b>Special Assess:</b>	No	<b>Termination Type:</b>	Terminated
<b>Violator Name:</b>	Rock Products of Colorado, LLC	<b>Sig Sub:</b>	No
<b>Primary or Mill:</b>	Primary	<b>Vacate Dt:</b>	
<b>Violator Type CD:</b>	Operator	<b>Section of Act:</b>	



Map Key	Number of Records	Direction	Distance (mi/ft)	Elev/Diff (ft)	Site	DB
<b>Right to Conf Dt:</b>				<b>Vacate Time:</b>		
<b>Violation Issue Dt:</b> 05/12/2016				<b>Part Section:</b> 56.14112(b)		
<b>Asmt Generated Ind:</b> No				<b>Assess Case Stat Cd:</b> Closed		
<b>Violation Issue Time:</b> 1015				<b>Section of Act 1:</b> 104(a)		
<b>Final Ord Issue Dt:</b> 08/05/2016				<b>Docket No:</b>		
<b>Violation Occur Dt:</b> 05/12/2016				<b>Section of Act 2:</b>		
<b>Proposed Penalty:</b> 176				<b>Docket Stat Cd:</b>		
<b>Violator Violation Cnt:</b> 12				<b>Contested Ind:</b> No		
<b>Amount Due:</b> 176				<b>Contested Dt:</b>		
<b>Violator Insp Day Cnt:</b> 4						

#### Violation Details

<b>Event No:</b>	6691552	<b>Amount Paid:</b>	100
<b>Initial Viol No:</b>		<b>Contractor ID:</b>	
<b>Mine Name:</b>	Goose Haven Pit	<b>Bill Print Dt:</b>	07/02/2014
<b>Replaced by Ord No:</b>		<b>Cit Ord Safe:</b>	Citation
<b>Mine Type:</b>	Surface	<b>Last Action Cd:</b>	Paid
<b>Likelihood:</b>	NoLikelihood	<b>Orig Term Due Dt:</b>	05/30/2014
<b>Controller ID:</b>	0054489	<b>Last Action Dt:</b>	09/02/2014
<b>Inj Illness:</b>	NoLostDays	<b>Orig Term Due Tm:</b>	1200
<b>Controller Name:</b>	Farfrumwurkin LLLP	<b>Coal Metal Ind:</b>	M
<b>No Affected:</b>	0	<b>Latest Term Due Dt:</b>	05/30/2014
<b>Inspection Begin Dt:</b>	05/15/2014	<b>Cal Yr:</b>	2014
<b>Negligence:</b>	ModNegligence	<b>Latest Term Due Tm:</b>	1200
<b>Inspection End Dt:</b>	05/19/2014	<b>Cal Qtr:</b>	2
<b>Written Notice:</b>		<b>Termination Dt:</b>	05/21/2014
<b>Violation No:</b>	8597596	<b>Fiscal Yr:</b>	2014
<b>Enforcement Area:</b>		<b>Termination Time:</b>	1124
<b>Violator ID:</b>	0065044	<b>Fiscal Qtr:</b>	3
<b>Special Assess:</b>	No	<b>Termination Type:</b>	Terminated
<b>Violator Name:</b>	Rock Products of Colorado, LLC	<b>Sig Sub:</b>	No
<b>Primary or Mill:</b>	Primary	<b>Vacate Dt:</b>	
<b>Violator Type CD:</b>	Operator	<b>Section of Act:</b>	
<b>Right to Conf Dt:</b>		<b>Vacate Time:</b>	
<b>Violation Issue Dt:</b>	05/15/2014	<b>Part Section:</b>	50.30(a)
<b>Asmt Generated Ind:</b>	No	<b>Assess Case Stat Cd:</b>	Closed
<b>Violation Issue Time:</b>	1305	<b>Section of Act 1:</b>	104(a)
<b>Final Ord Issue Dt:</b>	08/15/2014	<b>Docket No:</b>	
<b>Violation Occur Dt:</b>	07/15/2011	<b>Section of Act 2:</b>	
<b>Proposed Penalty:</b>	100	<b>Docket Stat Cd:</b>	
<b>Violator Violation Cnt:</b>	4	<b>Contested Ind:</b>	No
<b>Amount Due:</b>	100	<b>Contested Dt:</b>	
<b>Violator Insp Day Cnt:</b>	11		

#### Violation Details

<b>Event No:</b>	6691765	<b>Amount Paid:</b>	6458
<b>Initial Viol No:</b>		<b>Contractor ID:</b>	
<b>Mine Name:</b>	Goose Haven Pit	<b>Bill Print Dt:</b>	06/03/2015
<b>Replaced by Ord No:</b>		<b>Cit Ord Safe:</b>	Citation
<b>Mine Type:</b>	Surface	<b>Last Action Cd:</b>	Paid
<b>Likelihood:</b>	Reasonably	<b>Orig Term Due Dt:</b>	04/01/2015
<b>Controller ID:</b>	0054489	<b>Last Action Dt:</b>	07/26/2015
<b>Inj Illness:</b>	Fatal	<b>Orig Term Due Tm:</b>	1300
<b>Controller Name:</b>	Farfrumwurkin LLLP	<b>Coal Metal Ind:</b>	M
<b>No Affected:</b>	1	<b>Latest Term Due Dt:</b>	04/02/2015
<b>Inspection Begin Dt:</b>	03/31/2015	<b>Cal Yr:</b>	2015
<b>Negligence:</b>	HighNegligence	<b>Latest Term Due Tm:</b>	1200
<b>Inspection End Dt:</b>	04/06/2015	<b>Cal Qtr:</b>	2
<b>Written Notice:</b>		<b>Termination Dt:</b>	04/02/2015
<b>Violation No:</b>	8831289	<b>Fiscal Yr:</b>	2015
<b>Enforcement Area:</b>		<b>Termination Time:</b>	0900
<b>Violator ID:</b>	0065044	<b>Fiscal Qtr:</b>	3
<b>Special Assess:</b>	No	<b>Termination Type:</b>	Terminated
<b>Violator Name:</b>	Rock Products of Colorado, LLC	<b>Sig Sub:</b>	Yes
<b>Primary or Mill:</b>	Primary	<b>Vacate Dt:</b>	



Map Key	Number of Records	Direction	Distance (mi/ft)	Elev/Diff (ft)	Site	DB
<b>Violator Type CD:</b>	Operator				<b>Section of Act:</b>	
<b>Right to Conf Dt:</b>					<b>Vacate Time:</b>	
<b>Violation Issue Dt:</b>	04/01/2015				<b>Part Section:</b>	56.4011
<b>Asmt Generated Ind:</b>	No				<b>Assess Case Stat Cd:</b>	Closed
<b>Violation Issue Time:</b>	1230				<b>Section of Act 1:</b>	104(a)
<b>Final Ord Issue Dt:</b>	07/08/2015				<b>Docket No:</b>	
<b>Violation Occur Dt:</b>	04/01/2015				<b>Section of Act 2:</b>	
<b>Proposed Penalty:</b>	6458				<b>Docket Stat Cd:</b>	
<b>Violator Violation Cnt:</b>	16				<b>Contested Ind:</b>	No
<b>Amount Due:</b>	6458				<b>Contested Dt:</b>	
<b>Violator Insp Day Cnt:</b>	2					

#### Violation Details

<b>Event No:</b>	6777378	<b>Amount Paid:</b>	118
<b>Initial Viol No:</b>		<b>Contractor ID:</b>	
<b>Mine Name:</b>	Goose Haven Pit	<b>Bill Print Dt:</b>	08/01/2018
<b>Replaced by Ord No:</b>		<b>Cit Ord Safe:</b>	Citation
<b>Mine Type:</b>	Surface	<b>Last Action Cd:</b>	Paid
<b>Likelihood:</b>	Unlikely	<b>Orig Term Due Dt:</b>	06/28/2018
<b>Controller ID:</b>	0054489	<b>Last Action Dt:</b>	08/27/2018
<b>Inj Illness:</b>	LostDays	<b>Orig Term Due Tm:</b>	1600
<b>Controller Name:</b>	Farfrumwurkin LLLP	<b>Coal Metal Ind:</b>	M
<b>No Affected:</b>	1	<b>Latest Term Due Dt:</b>	06/28/2018
<b>Inspection Begin Dt:</b>	06/28/2018	<b>Cal Yr:</b>	2018
<b>Negligence:</b>	LowNegligence	<b>Latest Term Due Tm:</b>	1600
<b>Inspection End Dt:</b>	06/30/2018	<b>Cal Qtr:</b>	2
<b>Written Notice:</b>		<b>Termination Dt:</b>	06/28/2018
<b>Violation No:</b>	9347126	<b>Fiscal Yr:</b>	2018
<b>Enforcement Area:</b>		<b>Termination Time:</b>	1514
<b>Violator ID:</b>	0065044	<b>Fiscal Qtr:</b>	3
<b>Special Assess:</b>	No	<b>Termination Type:</b>	Terminated
<b>Violator Name:</b>	Rock Products of Colorado, LLC	<b>Sig Sub:</b>	No
<b>Primary or Mill:</b>	Primary	<b>Vacate Dt:</b>	
<b>Violator Type CD:</b>	Operator	<b>Section of Act:</b>	
<b>Right to Conf Dt:</b>		<b>Vacate Time:</b>	
<b>Violation Issue Dt:</b>	06/28/2018	<b>Part Section:</b>	56.4200(b)(2)
<b>Asmt Generated Ind:</b>	No	<b>Assess Case Stat Cd:</b>	Closed
<b>Violation Issue Time:</b>	1513	<b>Section of Act 1:</b>	104(a)
<b>Final Ord Issue Dt:</b>	09/06/2018	<b>Docket No:</b>	
<b>Violation Occur Dt:</b>	06/28/2018	<b>Section of Act 2:</b>	
<b>Proposed Penalty:</b>	118	<b>Docket Stat Cd:</b>	
<b>Violator Violation Cnt:</b>	20	<b>Contested Ind:</b>	No
<b>Amount Due:</b>	118	<b>Contested Dt:</b>	
<b>Violator Insp Day Cnt:</b>	8		

#### Violation Details

<b>Event No:</b>	1109646	<b>Amount Paid:</b>	
<b>Initial Viol No:</b>	6446510	<b>Contractor ID:</b>	
<b>Mine Name:</b>	Goose Haven Pit	<b>Bill Print Dt:</b>	
<b>Replaced by Ord No:</b>		<b>Cit Ord Safe:</b>	Order
<b>Mine Type:</b>	Surface	<b>Last Action Cd:</b>	
<b>Likelihood:</b>		<b>Orig Term Due Dt:</b>	
<b>Controller ID:</b>	0054489	<b>Last Action Dt:</b>	
<b>Inj Illness:</b>		<b>Orig Term Due Tm:</b>	
<b>Controller Name:</b>	Farfrumwurkin LLLP	<b>Coal Metal Ind:</b>	M
<b>No Affected:</b>	0	<b>Latest Term Due Dt:</b>	
<b>Inspection Begin Dt:</b>	12/28/2009	<b>Cal Yr:</b>	2009
<b>Negligence:</b>		<b>Latest Term Due Tm:</b>	
<b>Inspection End Dt:</b>	12/29/2009	<b>Cal Qtr:</b>	4
<b>Written Notice:</b>		<b>Termination Dt:</b>	01/19/2010
<b>Violation No:</b>	6446511	<b>Fiscal Yr:</b>	2010
<b>Enforcement Area:</b>		<b>Termination Time:</b>	1205
<b>Violator ID:</b>	0065044	<b>Fiscal Qtr:</b>	1
<b>Special Assess:</b>	No	<b>Termination Type:</b>	Terminated
<b>Violator Name:</b>	Rock Products of Colorado, LLC	<b>Sig Sub:</b>	



Map Key	Number of Records	Direction	Distance (mi/ft)	Elev/Diff (ft)	Site	DB
<b>Primary or Mill:</b>		Primary			<b>Vacate Dt:</b>	
<b>Violator Type CD:</b>		Operator			<b>Section of Act:</b>	
<b>Right to Conf Dt:</b>					<b>Vacate Time:</b>	
<b>Violation Issue Dt:</b>		12/28/2009			<b>Part Section:</b>	56.14112(a)(1)
<b>Asmt Generated Ind:</b>		No			<b>Assess Case Stat Cd:</b>	
<b>Violation Issue Time:</b>		1235			<b>Section of Act 1:</b>	104(b)
<b>Final Ord Issue Dt:</b>					<b>Docket No:</b>	
<b>Violation Occur Dt:</b>		12/28/2009			<b>Section of Act 2:</b>	
<b>Proposed Penalty:</b>					<b>Docket Stat Cd:</b>	
<b>Violator Violation Cnt:</b>					<b>Contested Ind:</b>	No
<b>Amount Due:</b>					<b>Contested Dt:</b>	
<b>Violator Insp Day Cnt:</b>						

#### Violation Details

<b>Event No:</b>	1088197	<b>Amount Paid:</b>	99
<b>Initial Viol No:</b>		<b>Contractor ID:</b>	
<b>Mine Name:</b>	Goose Haven Pit	<b>Bill Print Dt:</b>	08/30/2006
<b>Replaced by Ord No:</b>		<b>Cit Ord Safe:</b>	Citation
<b>Mine Type:</b>	Surface	<b>Last Action Cd:</b>	Paid
<b>Likelihood:</b>	Reasonably	<b>Orig Term Due Dt:</b>	06/02/2006
<b>Controller ID:</b>	0054489	<b>Last Action Dt:</b>	10/10/2006
<b>Inj Illness:</b>	Permanent	<b>Orig Term Due Tm:</b>	1400
<b>Controller Name:</b>	Farfrumwurkin LLLP	<b>Coal Metal Ind:</b>	M
<b>No Affected:</b>	1	<b>Latest Term Due Dt:</b>	06/02/2006
<b>Inspection Begin Dt:</b>	05/31/2006	<b>Cal Yr:</b>	2006
<b>Negligence:</b>	ModNegligence	<b>Latest Term Due Tm:</b>	1400
<b>Inspection End Dt:</b>	06/06/2006	<b>Cal Qtr:</b>	2
<b>Written Notice:</b>		<b>Termination Dt:</b>	06/01/2006
<b>Violation No:</b>	6315481	<b>Fiscal Yr:</b>	2006
<b>Enforcement Area:</b>		<b>Termination Time:</b>	1335
<b>Violator ID:</b>	0065044	<b>Fiscal Qtr:</b>	3
<b>Special Assess:</b>	No	<b>Termination Type:</b>	Terminated
<b>Violator Name:</b>	Rock Products of Colorado, LLC	<b>Sig Sub:</b>	Yes
<b>Primary or Mill:</b>	Primary	<b>Vacate Dt:</b>	
<b>Violator Type CD:</b>	Operator	<b>Section of Act:</b>	
<b>Right to Conf Dt:</b>		<b>Vacate Time:</b>	
<b>Violation Issue Dt:</b>	05/31/2006	<b>Part Section:</b>	56.14107(a)
<b>Asmt Generated Ind:</b>	No	<b>Assess Case Stat Cd:</b>	Closed
<b>Violation Issue Time:</b>	1400	<b>Section of Act 1:</b>	104(a)
<b>Final Ord Issue Dt:</b>	10/14/2006	<b>Docket No:</b>	
<b>Violation Occur Dt:</b>	05/31/2006	<b>Section of Act 2:</b>	
<b>Proposed Penalty:</b>	99	<b>Docket Stat Cd:</b>	
<b>Violator Violation Cnt:</b>	0	<b>Contested Ind:</b>	No
<b>Amount Due:</b>	99	<b>Contested Dt:</b>	
<b>Violator Insp Day Cnt:</b>	0		

#### Violation Details

<b>Event No:</b>	6775071	<b>Amount Paid:</b>	116
<b>Initial Viol No:</b>		<b>Contractor ID:</b>	
<b>Mine Name:</b>	Goose Haven Pit	<b>Bill Print Dt:</b>	08/30/2017
<b>Replaced by Ord No:</b>		<b>Cit Ord Safe:</b>	Citation
<b>Mine Type:</b>	Surface	<b>Last Action Cd:</b>	Paid
<b>Likelihood:</b>	Unlikely	<b>Orig Term Due Dt:</b>	07/17/2017
<b>Controller ID:</b>	0054489	<b>Last Action Dt:</b>	09/26/2017
<b>Inj Illness:</b>	LostDays	<b>Orig Term Due Tm:</b>	1430
<b>Controller Name:</b>	Farfrumwurkin LLLP	<b>Coal Metal Ind:</b>	M
<b>No Affected:</b>	1	<b>Latest Term Due Dt:</b>	07/17/2017
<b>Inspection Begin Dt:</b>	07/13/2017	<b>Cal Yr:</b>	2017
<b>Negligence:</b>	ModNegligence	<b>Latest Term Due Tm:</b>	1430
<b>Inspection End Dt:</b>	07/17/2017	<b>Cal Qtr:</b>	3
<b>Written Notice:</b>		<b>Termination Dt:</b>	07/17/2017
<b>Violation No:</b>	9346007	<b>Fiscal Yr:</b>	2017
<b>Enforcement Area:</b>		<b>Termination Time:</b>	1430
<b>Violator ID:</b>	0065044	<b>Fiscal Qtr:</b>	4
<b>Special Assess:</b>	No	<b>Termination Type:</b>	Terminated



Map Key	Number of Records	Direction	Distance (mi/ft)	Elev/Diff (ft)	Site	DB
<b>Violator Name:</b>	Rock Products of Colorado, LLC			<b>Sig Sub:</b>	No	
<b>Primary or Mill:</b>	Primary			<b>Vacate Dt:</b>		
<b>Violator Type CD:</b>	Operator			<b>Section of Act:</b>		
<b>Right to Conf Dt:</b>				<b>Vacate Time:</b>		
<b>Violation Issue Dt:</b>	07/17/2017			<b>Part Section:</b>	56.4201(a)(1)	
<b>Asmt Generated Ind:</b>	No			<b>Assess Case Stat Cd:</b>	Closed	
<b>Violation Issue Time:</b>	1340			<b>Section of Act 1:</b>	104(a)	
<b>Final Ord Issue Dt:</b>	10/14/2017			<b>Docket No:</b>		
<b>Violation Occur Dt:</b>	07/17/2017			<b>Section of Act 2:</b>		
<b>Proposed Penalty:</b>	116			<b>Docket Stat Cd:</b>		
<b>Violator Violation Cnt:</b>	13			<b>Contested Ind:</b>	No	
<b>Amount Due:</b>	116			<b>Contested Dt:</b>		
<b>Violator Insp Day Cnt:</b>	10					

#### Violation Details

<b>Event No:</b>	6785851	<b>Amount Paid:</b>	121
<b>Initial Viol No:</b>		<b>Contractor ID:</b>	
<b>Mine Name:</b>	Goose Haven Pit	<b>Bill Print Dt:</b>	07/03/2019
<b>Replaced by Ord No:</b>		<b>Cit Ord Safe:</b>	Citation
<b>Mine Type:</b>	Surface	<b>Last Action Cd:</b>	Paid
<b>Likelihood:</b>	Unlikely	<b>Orig Term Due Dt:</b>	06/07/2019
<b>Controller ID:</b>	0054489	<b>Last Action Dt:</b>	07/29/2019
<b>Inj Illness:</b>	Permanent	<b>Orig Term Due Tm:</b>	1500
<b>Controller Name:</b>	Farfrumwurkin LLLP	<b>Coal Metal Ind:</b>	M
<b>No Affected:</b>	1	<b>Latest Term Due Dt:</b>	06/07/2019
<b>Inspection Begin Dt:</b>	05/28/2019	<b>Cal Yr:</b>	2019
<b>Negligence:</b>	ModNegligence	<b>Latest Term Due Tm:</b>	1500
<b>Inspection End Dt:</b>	05/30/2019	<b>Cal Qtr:</b>	2
<b>Written Notice:</b>	No	<b>Termination Dt:</b>	06/24/2019
<b>Violation No:</b>	9397419	<b>Fiscal Yr:</b>	2019
<b>Enforcement Area:</b>		<b>Termination Time:</b>	1104
<b>Violator ID:</b>	0065044	<b>Fiscal Qtr:</b>	3
<b>Special Assess:</b>	No	<b>Termination Type:</b>	Terminated
<b>Violator Name:</b>	Rock Products of Colorado, LLC	<b>Sig Sub:</b>	No
<b>Primary or Mill:</b>	Primary	<b>Vacate Dt:</b>	
<b>Violator Type CD:</b>	Operator	<b>Section of Act:</b>	
<b>Right to Conf Dt:</b>		<b>Vacate Time:</b>	
<b>Violation Issue Dt:</b>	05/30/2019	<b>Part Section:</b>	62.120
<b>Asmt Generated Ind:</b>	No	<b>Assess Case Stat Cd:</b>	Closed
<b>Violation Issue Time:</b>	1800	<b>Section of Act 1:</b>	104(a)
<b>Final Ord Issue Dt:</b>	08/11/2019	<b>Docket No:</b>	
<b>Violation Occur Dt:</b>	05/30/2019	<b>Section of Act 2:</b>	
<b>Proposed Penalty:</b>	121	<b>Docket Stat Cd:</b>	
<b>Violator Violation Cnt:</b>	12	<b>Contested Ind:</b>	No
<b>Amount Due:</b>	121	<b>Contested Dt:</b>	
<b>Violator Insp Day Cnt:</b>	8		

#### Violation Details

<b>Event No:</b>	6699615	<b>Amount Paid:</b>	308
<b>Initial Viol No:</b>		<b>Contractor ID:</b>	
<b>Mine Name:</b>	Goose Haven Pit	<b>Bill Print Dt:</b>	06/29/2016
<b>Replaced by Ord No:</b>		<b>Cit Ord Safe:</b>	Citation
<b>Mine Type:</b>	Surface	<b>Last Action Cd:</b>	Paid
<b>Likelihood:</b>	Unlikely	<b>Orig Term Due Dt:</b>	05/17/2016
<b>Controller ID:</b>	0054489	<b>Last Action Dt:</b>	07/24/2016
<b>Inj Illness:</b>	LostDays	<b>Orig Term Due Tm:</b>	1700
<b>Controller Name:</b>	Farfrumwurkin LLLP	<b>Coal Metal Ind:</b>	M
<b>No Affected:</b>	1	<b>Latest Term Due Dt:</b>	05/17/2016
<b>Inspection Begin Dt:</b>	05/12/2016	<b>Cal Yr:</b>	2016
<b>Negligence:</b>	HighNegligence	<b>Latest Term Due Tm:</b>	1700
<b>Inspection End Dt:</b>	05/18/2016	<b>Cal Qtr:</b>	2
<b>Written Notice:</b>		<b>Termination Dt:</b>	05/25/2016
<b>Violation No:</b>	8837819	<b>Fiscal Yr:</b>	2016
<b>Enforcement Area:</b>		<b>Termination Time:</b>	0655
<b>Violator ID:</b>	0065044	<b>Fiscal Qtr:</b>	3



Map Key	Number of Records	Direction	Distance (mi/ft)	Elev/Diff (ft)	Site	DB
<b>Special Assess:</b>	Yes				<b>Termination Type:</b>	Terminated
<b>Violator Name:</b>	Rock Products of Colorado, LLC				<b>Sig Sub:</b>	No
<b>Primary or Mill:</b>	Primary				<b>Vacate Dt:</b>	
<b>Violator Type CD:</b>	Operator				<b>Section of Act:</b>	
<b>Right to Conf Dt:</b>					<b>Vacate Time:</b>	
<b>Violation Issue Dt:</b>	05/17/2016				<b>Part Section:</b>	56.14101(a)(3)
<b>Asmt Generated Ind:</b>	No				<b>Assess Case Stat Cd:</b>	Closed
<b>Violation Issue Time:</b>	1405				<b>Section of Act 1:</b>	104(a)
<b>Final Ord Issue Dt:</b>	08/05/2016				<b>Docket No:</b>	
<b>Violation Occur Dt:</b>	05/17/2016				<b>Section of Act 2:</b>	
<b>Proposed Penalty:</b>	308				<b>Docket Stat Cd:</b>	
<b>Violator Violation Cnt:</b>	12				<b>Contested Ind:</b>	No
<b>Amount Due:</b>	308				<b>Contested Dt:</b>	
<b>Violator Insp Day Cnt:</b>	6					

#### Violation Details

<b>Event No:</b>	1095524	<b>Amount Paid:</b>	100
<b>Initial Viol No:</b>		<b>Contractor ID:</b>	
<b>Mine Name:</b>	Goose Haven Pit	<b>Bill Print Dt:</b>	09/02/2009
<b>Replaced by Ord No:</b>		<b>Cit Ord Safe:</b>	Citation
<b>Mine Type:</b>	Surface	<b>Last Action Cd:</b>	Paid
<b>Likelihood:</b>	Unlikely	<b>Orig Term Due Dt:</b>	07/16/2009
<b>Controller ID:</b>	0054489	<b>Last Action Dt:</b>	10/05/2009
<b>Inj Illness:</b>	Permanent	<b>Orig Term Due Tm:</b>	1700
<b>Controller Name:</b>	Farfrumwurkin LLLP	<b>Coal Metal Ind:</b>	M
<b>No Affected:</b>	1	<b>Latest Term Due Dt:</b>	07/16/2009
<b>Inspection Begin Dt:</b>	07/15/2009	<b>Cal Yr:</b>	2009
<b>Negligence:</b>	ModNegligence	<b>Latest Term Due Tm:</b>	1700
<b>Inspection End Dt:</b>	07/16/2009	<b>Cal Qtr:</b>	3
<b>Written Notice:</b>		<b>Termination Dt:</b>	07/16/2009
<b>Violation No:</b>	6316044	<b>Fiscal Yr:</b>	2009
<b>Enforcement Area:</b>		<b>Termination Time:</b>	1030
<b>Violator ID:</b>	0065044	<b>Fiscal Qtr:</b>	4
<b>Special Assess:</b>	No	<b>Termination Type:</b>	Terminated
<b>Violator Name:</b>	Rock Products of Colorado, LLC	<b>Sig Sub:</b>	No
<b>Primary or Mill:</b>	Primary	<b>Vacate Dt:</b>	
<b>Violator Type CD:</b>	Operator	<b>Section of Act:</b>	
<b>Right to Conf Dt:</b>		<b>Vacate Time:</b>	
<b>Violation Issue Dt:</b>	07/16/2009	<b>Part Section:</b>	56.4230(a)(1)
<b>Asmt Generated Ind:</b>	No	<b>Assess Case Stat Cd:</b>	Closed
<b>Violation Issue Time:</b>	1010	<b>Section of Act 1:</b>	104(a)
<b>Final Ord Issue Dt:</b>	10/09/2009	<b>Docket No:</b>	
<b>Violation Occur Dt:</b>	07/16/2009	<b>Section of Act 2:</b>	
<b>Proposed Penalty:</b>	100	<b>Docket Stat Cd:</b>	
<b>Violator Violation Cnt:</b>	1	<b>Contested Ind:</b>	No
<b>Amount Due:</b>	100	<b>Contested Dt:</b>	
<b>Violator Insp Day Cnt:</b>	6		

#### Violation Details

<b>Event No:</b>	6691552	<b>Amount Paid:</b>	100
<b>Initial Viol No:</b>		<b>Contractor ID:</b>	
<b>Mine Name:</b>	Goose Haven Pit	<b>Bill Print Dt:</b>	07/02/2014
<b>Replaced by Ord No:</b>		<b>Cit Ord Safe:</b>	Citation
<b>Mine Type:</b>	Surface	<b>Last Action Cd:</b>	Paid
<b>Likelihood:</b>	NoLikelihood	<b>Orig Term Due Dt:</b>	05/30/2014
<b>Controller ID:</b>	0054489	<b>Last Action Dt:</b>	09/02/2014
<b>Inj Illness:</b>	NoLostDays	<b>Orig Term Due Tm:</b>	1200
<b>Controller Name:</b>	Farfrumwurkin LLLP	<b>Coal Metal Ind:</b>	M
<b>No Affected:</b>	0	<b>Latest Term Due Dt:</b>	05/30/2014
<b>Inspection Begin Dt:</b>	05/15/2014	<b>Cal Yr:</b>	2014
<b>Negligence:</b>	ModNegligence	<b>Latest Term Due Tm:</b>	1200
<b>Inspection End Dt:</b>	05/19/2014	<b>Cal Qtr:</b>	2
<b>Written Notice:</b>		<b>Termination Dt:</b>	05/21/2014
<b>Violation No:</b>	8597598	<b>Fiscal Yr:</b>	2014
<b>Enforcement Area:</b>		<b>Termination Time:</b>	1127



Map Key	Number of Records	Direction	Distance (mi/ft)	Elev/Diff (ft)	Site	DB
<b>Violator ID:</b>	0065044			<b>Fiscal Qtr:</b>	3	
<b>Special Assess:</b>	No			<b>Termination Type:</b>	Terminated	
<b>Violator Name:</b>	Rock Products of Colorado, LLC			<b>Sig Sub:</b>	No	
<b>Primary or Mill:</b>	Primary			<b>Vacate Dt:</b>		
<b>Violator Type CD:</b>	Operator			<b>Section of Act:</b>		
<b>Right to Conf Dt:</b>				<b>Vacate Time:</b>		
<b>Violation Issue Dt:</b>	05/15/2014			<b>Part Section:</b>	50.30(a)	
<b>Asmt Generated Ind:</b>	No			<b>Assess Case Stat Cd:</b>	Closed	
<b>Violation Issue Time:</b>	1315			<b>Section of Act 1:</b>	104(a)	
<b>Final Ord Issue Dt:</b>	08/15/2014			<b>Docket No:</b>		
<b>Violation Occur Dt:</b>	01/15/2012			<b>Section of Act 2:</b>		
<b>Proposed Penalty:</b>	100			<b>Docket Stat Cd:</b>		
<b>Violator Violation Cnt:</b>	4			<b>Contested Ind:</b>	No	
<b>Amount Due:</b>	100			<b>Contested Dt:</b>		
<b>Violator Insp Day Cnt:</b>	8					

#### Violation Details

<b>Event No:</b>	6776828	<b>Amount Paid:</b>	116
<b>Initial Viol No:</b>		<b>Contractor ID:</b>	
<b>Mine Name:</b>	Goose Haven Pit	<b>Bill Print Dt:</b>	03/29/2017
<b>Replaced by Ord No:</b>		<b>Cit Ord Safe:</b>	Citation
<b>Mine Type:</b>	Surface	<b>Last Action Cd:</b>	Paid
<b>Likelihood:</b>	Unlikely	<b>Orig Term Due Dt:</b>	02/09/2017
<b>Controller ID:</b>	0054489	<b>Last Action Dt:</b>	08/29/2017
<b>Inj Illness:</b>	LostDays	<b>Orig Term Due Tm:</b>	1420
<b>Controller Name:</b>	Farfrumwurkin LLLP	<b>Coal Metal Ind:</b>	M
<b>No Affected:</b>	1	<b>Latest Term Due Dt:</b>	02/09/2017
<b>Inspection Begin Dt:</b>	02/09/2017	<b>Cal Yr:</b>	2017
<b>Negligence:</b>	ModNegligence	<b>Latest Term Due Tm:</b>	1420
<b>Inspection End Dt:</b>	02/09/2017	<b>Cal Qtr:</b>	1
<b>Written Notice:</b>		<b>Termination Dt:</b>	02/09/2017
<b>Violation No:</b>	9303393	<b>Fiscal Yr:</b>	2017
<b>Enforcement Area:</b>		<b>Termination Time:</b>	1412
<b>Violator ID:</b>	0065044	<b>Fiscal Qtr:</b>	2
<b>Special Assess:</b>	No	<b>Termination Type:</b>	Terminated
<b>Violator Name:</b>	Rock Products of Colorado, LLC	<b>Sig Sub:</b>	No
<b>Primary or Mill:</b>	Primary	<b>Vacate Dt:</b>	
<b>Violator Type CD:</b>	Operator	<b>Section of Act:</b>	
<b>Right to Conf Dt:</b>		<b>Vacate Time:</b>	
<b>Violation Issue Dt:</b>	02/09/2017	<b>Part Section:</b>	56.11012
<b>Asmt Generated Ind:</b>	No	<b>Assess Case Stat Cd:</b>	Closed
<b>Violation Issue Time:</b>	1409	<b>Section of Act 1:</b>	104(a)
<b>Final Ord Issue Dt:</b>	09/19/2017	<b>Docket No:</b>	
<b>Violation Occur Dt:</b>	02/09/2017	<b>Section of Act 2:</b>	
<b>Proposed Penalty:</b>	577	<b>Docket Stat Cd:</b>	
<b>Violator Violation Cnt:</b>	12	<b>Contested Ind:</b>	No
<b>Amount Due:</b>	116	<b>Contested Dt:</b>	
<b>Violator Insp Day Cnt:</b>	6		

#### Violation Details

<b>Event No:</b>	6613075	<b>Amount Paid:</b>	100
<b>Initial Viol No:</b>		<b>Contractor ID:</b>	
<b>Mine Name:</b>	Goose Haven Pit	<b>Bill Print Dt:</b>	08/01/2012
<b>Replaced by Ord No:</b>		<b>Cit Ord Safe:</b>	Citation
<b>Mine Type:</b>	Surface	<b>Last Action Cd:</b>	Paid
<b>Likelihood:</b>	Unlikely	<b>Orig Term Due Dt:</b>	06/22/2012
<b>Controller ID:</b>	0054489	<b>Last Action Dt:</b>	09/25/2012
<b>Inj Illness:</b>	Fatal	<b>Orig Term Due Tm:</b>	1000
<b>Controller Name:</b>	Farfrumwurkin LLLP	<b>Coal Metal Ind:</b>	M
<b>No Affected:</b>	1	<b>Latest Term Due Dt:</b>	06/22/2012
<b>Inspection Begin Dt:</b>	06/21/2012	<b>Cal Yr:</b>	2012
<b>Negligence:</b>	ModNegligence	<b>Latest Term Due Tm:</b>	1000
<b>Inspection End Dt:</b>	06/25/2012	<b>Cal Qtr:</b>	2
<b>Written Notice:</b>		<b>Termination Dt:</b>	06/22/2012
<b>Violation No:</b>	8590312	<b>Fiscal Yr:</b>	2012



Map Key	Number of Records	Direction	Distance (mi/ft)	Elev/Diff (ft)	Site	DB
<b>Enforcement Area:</b>			<b>Termination Time:</b>		1000	
<b>Violator ID:</b>	0065044		<b>Fiscal Qtr:</b>		3	
<b>Special Assess:</b>	No		<b>Termination Type:</b>		Terminated	
<b>Violator Name:</b>	Rock Products of Colorado, LLC		<b>Sig Sub:</b>		No	
<b>Primary or Mill:</b>	Primary		<b>Vacate Dt:</b>			
<b>Violator Type CD:</b>	Operator		<b>Section of Act:</b>			
<b>Right to Conf Dt:</b>			<b>Vacate Time:</b>			
<b>Violation Issue Dt:</b>	06/21/2012		<b>Part Section:</b>		56.12004	
<b>Asmt Generated Ind:</b>	No		<b>Assess Case Stat Cd:</b>		Closed	
<b>Violation Issue Time:</b>	1330		<b>Section of Act 1:</b>		104(a)	
<b>Final Ord Issue Dt:</b>	09/06/2012		<b>Docket No:</b>			
<b>Violation Occur Dt:</b>	06/21/2012		<b>Section of Act 2:</b>			
<b>Proposed Penalty:</b>	100		<b>Docket Stat Cd:</b>			
<b>Violator Violation Cnt:</b>	3		<b>Contested Ind:</b>		No	
<b>Amount Due:</b>	100		<b>Contested Dt:</b>			
<b>Violator Insp Day Cnt:</b>	6					

#### Violation Details

<b>Event No:</b>	6775071	<b>Amount Paid:</b>	15700
<b>Initial Viol No:</b>		<b>Contractor ID:</b>	
<b>Mine Name:</b>	Goose Haven Pit	<b>Bill Print Dt:</b>	08/30/2017
<b>Replaced by Ord No:</b>		<b>Cit Ord Safe:</b>	Citation
<b>Mine Type:</b>	Surface	<b>Last Action Cd:</b>	Paid
<b>Likelihood:</b>	Reasonably	<b>Orig Term Due Dt:</b>	07/13/2017
<b>Controller ID:</b>	0054489	<b>Last Action Dt:</b>	09/26/2017
<b>Inj Illness:</b>	Fatal	<b>Orig Term Due Tm:</b>	1415
<b>Controller Name:</b>	Farfrumwurkin LLLP	<b>Coal Metal Ind:</b>	M
<b>No Affected:</b>	1	<b>Latest Term Due Dt:</b>	07/13/2017
<b>Inspection Begin Dt:</b>	07/13/2017	<b>Cal Yr:</b>	2017
<b>Negligence:</b>	HighNegligence	<b>Latest Term Due Tm:</b>	1415
<b>Inspection End Dt:</b>	07/17/2017	<b>Cal Qtr:</b>	3
<b>Written Notice:</b>		<b>Termination Dt:</b>	07/13/2017
<b>Violation No:</b>	9346005	<b>Fiscal Yr:</b>	2017
<b>Enforcement Area:</b>		<b>Termination Time:</b>	1415
<b>Violator ID:</b>	0065044	<b>Fiscal Qtr:</b>	4
<b>Special Assess:</b>	Yes	<b>Termination Type:</b>	Terminated
<b>Violator Name:</b>	Rock Products of Colorado, LLC	<b>Sig Sub:</b>	Yes
<b>Primary or Mill:</b>	Primary	<b>Vacate Dt:</b>	
<b>Violator Type CD:</b>	Operator	<b>Section of Act:</b>	
<b>Right to Conf Dt:</b>		<b>Vacate Time:</b>	
<b>Violation Issue Dt:</b>	07/13/2017	<b>Part Section:</b>	56.12017
<b>Asmt Generated Ind:</b>	No	<b>Assess Case Stat Cd:</b>	Closed
<b>Violation Issue Time:</b>	1400	<b>Section of Act 1:</b>	104(d)(1)
<b>Final Ord Issue Dt:</b>	10/14/2017	<b>Docket No:</b>	
<b>Violation Occur Dt:</b>	07/13/2017	<b>Section of Act 2:</b>	
<b>Proposed Penalty:</b>	15700	<b>Docket Stat Cd:</b>	
<b>Violator Violation Cnt:</b>	13	<b>Contested Ind:</b>	No
<b>Amount Due:</b>	15700	<b>Contested Dt:</b>	
<b>Violator Insp Day Cnt:</b>	8		

#### Violation Details

<b>Event No:</b>	6555422	<b>Amount Paid:</b>	
<b>Initial Viol No:</b>	6583173	<b>Contractor ID:</b>	
<b>Mine Name:</b>	Goose Haven Pit	<b>Bill Print Dt:</b>	
<b>Replaced by Ord No:</b>		<b>Cit Ord Safe:</b>	Order
<b>Mine Type:</b>	Surface	<b>Last Action Cd:</b>	
<b>Likelihood:</b>		<b>Orig Term Due Dt:</b>	
<b>Controller ID:</b>	0054489	<b>Last Action Dt:</b>	
<b>Inj Illness:</b>		<b>Orig Term Due Tm:</b>	
<b>Controller Name:</b>	Farfrumwurkin LLLP	<b>Coal Metal Ind:</b>	M
<b>No Affected:</b>	0	<b>Latest Term Due Dt:</b>	
<b>Inspection Begin Dt:</b>	04/18/2011	<b>Cal Yr:</b>	2011
<b>Negligence:</b>		<b>Latest Term Due Tm:</b>	
<b>Inspection End Dt:</b>	04/21/2011	<b>Cal Qtr:</b>	2
<b>Written Notice:</b>		<b>Termination Dt:</b>	04/20/2011



Map Key	Number of Records	Direction	Distance (mi/ft)	Elev/Diff (ft)	Site	DB
<b>Violation No:</b>	6583174				<b>Fiscal Yr:</b>	2011
<b>Enforcement Area:</b>					<b>Termination Time:</b>	0700
<b>Violator ID:</b>	0065044				<b>Fiscal Qtr:</b>	3
<b>Special Assess:</b>	No				<b>Termination Type:</b>	Terminated
<b>Violator Name:</b>	Rock Products of Colorado, LLC				<b>Sig Sub:</b>	
<b>Primary or Mill:</b>	Primary				<b>Vacate Dt:</b>	
<b>Violator Type CD:</b>	Operator				<b>Section of Act:</b>	
<b>Right to Conf Dt:</b>					<b>Vacate Time:</b>	
<b>Violation Issue Dt:</b>	04/18/2011				<b>Part Section:</b>	56.14107(a)
<b>Asmt Generated Ind:</b>	No				<b>Assess Case Stat Cd:</b>	
<b>Violation Issue Time:</b>	1207				<b>Section of Act 1:</b>	104(b)
<b>Final Ord Issue Dt:</b>					<b>Docket No:</b>	
<b>Violation Occur Dt:</b>	04/18/2011				<b>Section of Act 2:</b>	
<b>Proposed Penalty:</b>					<b>Docket Stat Cd:</b>	
<b>Violator Violation Cnt:</b>					<b>Contested Ind:</b>	No
<b>Amount Due:</b>					<b>Contested Dt:</b>	
<b>Violator Insp Day Cnt:</b>						

#### Violation Details

<b>Event No:</b>	1095424	<b>Amount Paid:</b>	100
<b>Initial Viol No:</b>		<b>Contractor ID:</b>	
<b>Mine Name:</b>	Goose Haven Pit	<b>Bill Print Dt:</b>	07/02/2008
<b>Replaced by Ord No:</b>		<b>Cit Ord Safe:</b>	Citation
<b>Mine Type:</b>	Surface	<b>Last Action Cd:</b>	Paid
<b>Likelihood:</b>	Reasonably	<b>Orig Term Due Dt:</b>	05/08/2008
<b>Controller ID:</b>	0054489	<b>Last Action Dt:</b>	08/08/2008
<b>Inj Illness:</b>	Permanent	<b>Orig Term Due Tm:</b>	1600
<b>Controller Name:</b>	Farfrumwurkin LLLP	<b>Coal Metal Ind:</b>	M
<b>No Affected:</b>	1	<b>Latest Term Due Dt:</b>	05/08/2008
<b>Inspection Begin Dt:</b>	05/07/2008	<b>Cal Yr:</b>	2008
<b>Negligence:</b>	LowNegligence	<b>Latest Term Due Tm:</b>	1600
<b>Inspection End Dt:</b>	05/09/2008	<b>Cal Qtr:</b>	2
<b>Written Notice:</b>		<b>Termination Dt:</b>	05/08/2008
<b>Violation No:</b>	6445626	<b>Fiscal Yr:</b>	2008
<b>Enforcement Area:</b>		<b>Termination Time:</b>	0815
<b>Violator ID:</b>	0065044	<b>Fiscal Qtr:</b>	3
<b>Special Assess:</b>	No	<b>Termination Type:</b>	Terminated
<b>Violator Name:</b>	Rock Products of Colorado, LLC	<b>Sig Sub:</b>	Yes
<b>Primary or Mill:</b>	Primary	<b>Vacate Dt:</b>	
<b>Violator Type CD:</b>	Operator	<b>Section of Act:</b>	
<b>Right to Conf Dt:</b>		<b>Vacate Time:</b>	
<b>Violation Issue Dt:</b>	05/07/2008	<b>Part Section:</b>	56.14107(a)
<b>Asmt Generated Ind:</b>	No	<b>Assess Case Stat Cd:</b>	Closed
<b>Violation Issue Time:</b>	1315	<b>Section of Act 1:</b>	104(a)
<b>Final Ord Issue Dt:</b>	08/08/2008	<b>Docket No:</b>	
<b>Violation Occur Dt:</b>	05/07/2008	<b>Section of Act 2:</b>	
<b>Proposed Penalty:</b>	100	<b>Docket Stat Cd:</b>	
<b>Violator Violation Cnt:</b>	4	<b>Contested Ind:</b>	No
<b>Amount Due:</b>	100	<b>Contested Dt:</b>	
<b>Violator Insp Day Cnt:</b>	2		

#### Violation Details

<b>Event No:</b>	6691552	<b>Amount Paid:</b>	100
<b>Initial Viol No:</b>		<b>Contractor ID:</b>	
<b>Mine Name:</b>	Goose Haven Pit	<b>Bill Print Dt:</b>	07/02/2014
<b>Replaced by Ord No:</b>		<b>Cit Ord Safe:</b>	Citation
<b>Mine Type:</b>	Surface	<b>Last Action Cd:</b>	Paid
<b>Likelihood:</b>	NoLikelihood	<b>Orig Term Due Dt:</b>	05/30/2014
<b>Controller ID:</b>	0054489	<b>Last Action Dt:</b>	09/02/2014
<b>Inj Illness:</b>	NoLostDays	<b>Orig Term Due Tm:</b>	1200
<b>Controller Name:</b>	Farfrumwurkin LLLP	<b>Coal Metal Ind:</b>	M
<b>No Affected:</b>	0	<b>Latest Term Due Dt:</b>	05/30/2014
<b>Inspection Begin Dt:</b>	05/15/2014	<b>Cal Yr:</b>	2014
<b>Negligence:</b>	ModNegligence	<b>Latest Term Due Tm:</b>	1200
<b>Inspection End Dt:</b>	05/19/2014	<b>Cal Qtr:</b>	2



Map Key	Number of Records	Direction	Distance (mi/ft)	Elev/Diff (ft)	Site	DB
---------	----------------------	-----------	---------------------	-------------------	------	----

<b>Written Notice:</b>					<b>Termination Dt:</b>	05/21/2014
<b>Violation No:</b>	8597597				<b>Fiscal Yr:</b>	2014
<b>Enforcement Area:</b>					<b>Termination Time:</b>	1125
<b>Violator ID:</b>	0065044				<b>Fiscal Qtr:</b>	3
<b>Special Assess:</b>	No				<b>Termination Type:</b>	Terminated
<b>Violator Name:</b>	Rock Products of Colorado, LLC				<b>Sig Sub:</b>	No
<b>Primary or Mill:</b>	Primary				<b>Vacate Dt:</b>	
<b>Violator Type CD:</b>	Operator				<b>Section of Act:</b>	
<b>Right to Conf Dt:</b>					<b>Vacate Time:</b>	
<b>Violation Issue Dt:</b>	05/15/2014				<b>Part Section:</b>	50.30(a)
<b>Asmt Generated Ind:</b>	No				<b>Assess Case Stat Cd:</b>	Closed
<b>Violation Issue Time:</b>	1310				<b>Section of Act 1:</b>	104(a)
<b>Final Ord Issue Dt:</b>	08/15/2014				<b>Docket No:</b>	
<b>Violation Occur Dt:</b>	10/15/2011				<b>Section of Act 2:</b>	
<b>Proposed Penalty:</b>	100				<b>Docket Stat Cd:</b>	
<b>Violator Violation Cnt:</b>	4				<b>Contested Ind:</b>	No
<b>Amount Due:</b>	100				<b>Contested Dt:</b>	
<b>Violator Insp Day Cnt:</b>	11					

#### Violation Details

<b>Event No:</b>	6777425				<b>Amount Paid:</b>	191
<b>Initial Viol No:</b>					<b>Contractor ID:</b>	
<b>Mine Name:</b>	Goose Haven Pit				<b>Bill Print Dt:</b>	02/28/2018
<b>Replaced by Ord No:</b>					<b>Cit Ord Safe:</b>	Citation
<b>Mine Type:</b>	Surface				<b>Last Action Cd:</b>	Paid
<b>Likelihood:</b>	Unlikely				<b>Orig Term Due Dt:</b>	01/23/2018
<b>Controller ID:</b>	0054489				<b>Last Action Dt:</b>	04/17/2018
<b>Inj Illness:</b>	Fatal				<b>Orig Term Due Tm:</b>	1700
<b>Controller Name:</b>	Farfrumwurkin LLLP				<b>Coal Metal Ind:</b>	M
<b>No Affected:</b>	1				<b>Latest Term Due Dt:</b>	01/23/2018
<b>Inspection Begin Dt:</b>	01/22/2018				<b>Cal Yr:</b>	2018
<b>Negligence:</b>	LowNegligence				<b>Latest Term Due Tm:</b>	1700
<b>Inspection End Dt:</b>	01/24/2018				<b>Cal Qtr:</b>	1
<b>Written Notice:</b>					<b>Termination Dt:</b>	01/24/2018
<b>Violation No:</b>	9346688				<b>Fiscal Yr:</b>	2018
<b>Enforcement Area:</b>					<b>Termination Time:</b>	0851
<b>Violator ID:</b>	0065044				<b>Fiscal Qtr:</b>	2
<b>Special Assess:</b>	No				<b>Termination Type:</b>	Terminated
<b>Violator Name:</b>	Rock Products of Colorado, LLC				<b>Sig Sub:</b>	No
<b>Primary or Mill:</b>	Primary				<b>Vacate Dt:</b>	
<b>Violator Type CD:</b>	Operator				<b>Section of Act:</b>	
<b>Right to Conf Dt:</b>					<b>Vacate Time:</b>	
<b>Violation Issue Dt:</b>	01/23/2018				<b>Part Section:</b>	56.12004
<b>Asmt Generated Ind:</b>	No				<b>Assess Case Stat Cd:</b>	Closed
<b>Violation Issue Time:</b>	1402				<b>Section of Act 1:</b>	104(a)
<b>Final Ord Issue Dt:</b>	04/04/2018				<b>Docket No:</b>	
<b>Violation Occur Dt:</b>	01/23/2018				<b>Section of Act 2:</b>	
<b>Proposed Penalty:</b>	191				<b>Docket Stat Cd:</b>	
<b>Violator Violation Cnt:</b>	12				<b>Contested Ind:</b>	No
<b>Amount Due:</b>	191				<b>Contested Dt:</b>	
<b>Violator Insp Day Cnt:</b>	6					

#### Violation Details

<b>Event No:</b>	1109645				<b>Amount Paid:</b>	100
<b>Initial Viol No:</b>					<b>Contractor ID:</b>	
<b>Mine Name:</b>	Goose Haven Pit				<b>Bill Print Dt:</b>	02/03/2010
<b>Replaced by Ord No:</b>					<b>Cit Ord Safe:</b>	Citation
<b>Mine Type:</b>	Surface				<b>Last Action Cd:</b>	Paid
<b>Likelihood:</b>	Reasonably				<b>Orig Term Due Dt:</b>	12/22/2009
<b>Controller ID:</b>	0054489				<b>Last Action Dt:</b>	03/02/2010
<b>Inj Illness:</b>	LostDays				<b>Orig Term Due Tm:</b>	1100
<b>Controller Name:</b>	Farfrumwurkin LLLP				<b>Coal Metal Ind:</b>	M
<b>No Affected:</b>	1				<b>Latest Term Due Dt:</b>	12/22/2009
<b>Inspection Begin Dt:</b>	12/21/2009				<b>Cal Yr:</b>	2009
<b>Negligence:</b>	ModNegligence				<b>Latest Term Due Tm:</b>	1100



Map Key	Number of Records	Direction	Distance (mi/ft)	Elev/Diff (ft)	Site	DB
<b>Inspection End Dt:</b>	12/22/2009			<b>Cal Qtr:</b>	4	
<b>Written Notice:</b>				<b>Termination Dt:</b>	12/22/2009	
<b>Violation No:</b>	6446506			<b>Fiscal Yr:</b>	2010	
<b>Enforcement Area:</b>				<b>Termination Time:</b>	1025	
<b>Violator ID:</b>	0065044			<b>Fiscal Qtr:</b>	1	
<b>Special Assess:</b>	No			<b>Termination Type:</b>	Terminated	
<b>Violator Name:</b>	Rock Products of Colorado, LLC			<b>Sig Sub:</b>	Yes	
<b>Primary or Mill:</b>	Primary			<b>Vacate Dt:</b>		
<b>Violator Type CD:</b>	Operator			<b>Section of Act:</b>		
<b>Right to Conf Dt:</b>				<b>Vacate Time:</b>		
<b>Violation Issue Dt:</b>	12/21/2009			<b>Part Section:</b>	56.9300(a)	
<b>Asmt Generated Ind:</b>	No			<b>Assess Case Stat Cd:</b>	Closed	
<b>Violation Issue Time:</b>	1140			<b>Section of Act 1:</b>	104(a)	
<b>Final Ord Issue Dt:</b>	03/10/2010			<b>Docket No:</b>		
<b>Violation Occur Dt:</b>	12/21/2009			<b>Section of Act 2:</b>		
<b>Proposed Penalty:</b>	100			<b>Docket Stat Cd:</b>		
<b>Violator Violation Cnt:</b>	2			<b>Contested Ind:</b>	No	
<b>Amount Due:</b>	100			<b>Contested Dt:</b>		
<b>Violator Insp Day Cnt:</b>	4					

#### Violation Details

<b>Event No:</b>	1095369	<b>Amount Paid:</b>	100
<b>Initial Viol No:</b>		<b>Contractor ID:</b>	
<b>Mine Name:</b>	Goose Haven Pit	<b>Bill Print Dt:</b>	11/28/2007
<b>Replaced by Ord No:</b>		<b>Cit Ord Safe:</b>	Citation
<b>Mine Type:</b>	Surface	<b>Last Action Cd:</b>	Paid
<b>Likelihood:</b>	Unlikely	<b>Orig Term Due Dt:</b>	10/25/2007
<b>Controller ID:</b>	0054489	<b>Last Action Dt:</b>	01/12/2008
<b>Inj Illness:</b>	LostDays	<b>Orig Term Due Tm:</b>	1600
<b>Controller Name:</b>	Farfrumwurkin LLLP	<b>Coal Metal Ind:</b>	M
<b>No Affected:</b>	1	<b>Latest Term Due Dt:</b>	10/25/2007
<b>Inspection Begin Dt:</b>	10/24/2007	<b>Cal Yr:</b>	2007
<b>Negligence:</b>	ModNegligence	<b>Latest Term Due Tm:</b>	1600
<b>Inspection End Dt:</b>	10/30/2007	<b>Cal Qtr:</b>	4
<b>Written Notice:</b>		<b>Termination Dt:</b>	10/30/2007
<b>Violation No:</b>	6423087	<b>Fiscal Yr:</b>	2008
<b>Enforcement Area:</b>		<b>Termination Time:</b>	1050
<b>Violator ID:</b>	0065044	<b>Fiscal Qtr:</b>	1
<b>Special Assess:</b>	No	<b>Termination Type:</b>	Terminated
<b>Violator Name:</b>	Rock Products of Colorado, LLC	<b>Sig Sub:</b>	No
<b>Primary or Mill:</b>	Primary	<b>Vacate Dt:</b>	
<b>Violator Type CD:</b>	Operator	<b>Section of Act:</b>	
<b>Right to Conf Dt:</b>		<b>Vacate Time:</b>	
<b>Violation Issue Dt:</b>	10/24/2007	<b>Part Section:</b>	56.14100(b)
<b>Asmt Generated Ind:</b>	No	<b>Assess Case Stat Cd:</b>	Closed
<b>Violation Issue Time:</b>	1430	<b>Section of Act 1:</b>	104(a)
<b>Final Ord Issue Dt:</b>	01/02/2008	<b>Docket No:</b>	
<b>Violation Occur Dt:</b>	10/24/2007	<b>Section of Act 2:</b>	
<b>Proposed Penalty:</b>	100	<b>Docket Stat Cd:</b>	
<b>Violator Violation Cnt:</b>	3	<b>Contested Ind:</b>	No
<b>Amount Due:</b>	100	<b>Contested Dt:</b>	
<b>Violator Insp Day Cnt:</b>	0		

#### Violation Details

<b>Event No:</b>	1109645	<b>Amount Paid:</b>	100
<b>Initial Viol No:</b>		<b>Contractor ID:</b>	
<b>Mine Name:</b>	Goose Haven Pit	<b>Bill Print Dt:</b>	02/03/2010
<b>Replaced by Ord No:</b>		<b>Cit Ord Safe:</b>	Citation
<b>Mine Type:</b>	Surface	<b>Last Action Cd:</b>	Paid
<b>Likelihood:</b>	Unlikely	<b>Orig Term Due Dt:</b>	12/22/2009
<b>Controller ID:</b>	0054489	<b>Last Action Dt:</b>	03/02/2010
<b>Inj Illness:</b>	Permanent	<b>Orig Term Due Tm:</b>	1200
<b>Controller Name:</b>	Farfrumwurkin LLLP	<b>Coal Metal Ind:</b>	M
<b>No Affected:</b>	1	<b>Latest Term Due Dt:</b>	12/22/2009
<b>Inspection Begin Dt:</b>	12/21/2009	<b>Cal Yr:</b>	2009



Map Key	Number of Records	Direction	Distance (mi/ft)	Elev/Diff (ft)	Site	DB
<b>Negligence:</b>	LowNegligence				<b>Latest Term Due Tm:</b>	1200
<b>Inspection End Dt:</b>	12/22/2009				<b>Cal Qtr:</b>	4
<b>Written Notice:</b>					<b>Termination Dt:</b>	12/28/2009
<b>Violation No:</b>	6446509				<b>Fiscal Yr:</b>	2010
<b>Enforcement Area:</b>					<b>Termination Time:</b>	1246
<b>Violator ID:</b>	0065044				<b>Fiscal Qtr:</b>	1
<b>Special Assess:</b>	No				<b>Termination Type:</b>	Terminated
<b>Violator Name:</b>	Rock Products of Colorado, LLC				<b>Sig Sub:</b>	No
<b>Primary or Mill:</b>	Primary				<b>Vacate Dt:</b>	
<b>Violator Type CD:</b>	Operator				<b>Section of Act:</b>	
<b>Right to Conf Dt:</b>					<b>Vacate Time:</b>	
<b>Violation Issue Dt:</b>	12/21/2009				<b>Part Section:</b>	56.12032
<b>Asmt Generated Ind:</b>	No				<b>Assess Case Stat Cd:</b>	Closed
<b>Violation Issue Time:</b>	1346				<b>Section of Act 1:</b>	104(a)
<b>Final Ord Issue Dt:</b>	03/10/2010				<b>Docket No:</b>	
<b>Violation Occur Dt:</b>	12/21/2009				<b>Section of Act 2:</b>	
<b>Proposed Penalty:</b>	100				<b>Docket Stat Cd:</b>	
<b>Violator Violation Cnt:</b>	2				<b>Contested Ind:</b>	No
<b>Amount Due:</b>	100				<b>Contested Dt:</b>	
<b>Violator Insp Day Cnt:</b>	4					

#### Violation Details

<b>Event No:</b>	1088197	<b>Amount Paid:</b>	60
<b>Initial Viol No:</b>		<b>Contractor ID:</b>	
<b>Mine Name:</b>	Goose Haven Pit	<b>Bill Print Dt:</b>	08/30/2006
<b>Replaced by Ord No:</b>		<b>Cit Ord Safe:</b>	Citation
<b>Mine Type:</b>	Surface	<b>Last Action Cd:</b>	Paid
<b>Likelihood:</b>	Unlikely	<b>Orig Term Due Dt:</b>	06/02/2006
<b>Controller ID:</b>	0054489	<b>Last Action Dt:</b>	10/10/2006
<b>Inj Illness:</b>	LostDays	<b>Orig Term Due Tm:</b>	1500
<b>Controller Name:</b>	Farfrumwurkin LLLP	<b>Coal Metal Ind:</b>	M
<b>No Affected:</b>	1	<b>Latest Term Due Dt:</b>	06/08/2006
<b>Inspection Begin Dt:</b>	05/31/2006	<b>Cal Yr:</b>	2006
<b>Negligence:</b>	ModNegligence	<b>Latest Term Due Tm:</b>	0800
<b>Inspection End Dt:</b>	06/06/2006	<b>Cal Qtr:</b>	2
<b>Written Notice:</b>		<b>Termination Dt:</b>	06/14/2006
<b>Violation No:</b>	6315483	<b>Fiscal Yr:</b>	2006
<b>Enforcement Area:</b>		<b>Termination Time:</b>	1105
<b>Violator ID:</b>	0065044	<b>Fiscal Qtr:</b>	3
<b>Special Assess:</b>	No	<b>Termination Type:</b>	Terminated
<b>Violator Name:</b>	Rock Products of Colorado, LLC	<b>Sig Sub:</b>	No
<b>Primary or Mill:</b>	Primary	<b>Vacate Dt:</b>	
<b>Violator Type CD:</b>	Operator	<b>Section of Act:</b>	
<b>Right to Conf Dt:</b>		<b>Vacate Time:</b>	
<b>Violation Issue Dt:</b>	05/31/2006	<b>Part Section:</b>	56.14100(b)
<b>Asmt Generated Ind:</b>	No	<b>Assess Case Stat Cd:</b>	Closed
<b>Violation Issue Time:</b>	1345	<b>Section of Act 1:</b>	104(a)
<b>Final Ord Issue Dt:</b>	10/14/2006	<b>Docket No:</b>	
<b>Violation Occur Dt:</b>	05/31/2006	<b>Section of Act 2:</b>	
<b>Proposed Penalty:</b>	60	<b>Docket Stat Cd:</b>	
<b>Violator Violation Cnt:</b>	0	<b>Contested Ind:</b>	No
<b>Amount Due:</b>	60	<b>Contested Dt:</b>	
<b>Violator Insp Day Cnt:</b>	0		

#### Violation Details

<b>Event No:</b>	6699615	<b>Amount Paid:</b>	392
<b>Initial Viol No:</b>		<b>Contractor ID:</b>	
<b>Mine Name:</b>	Goose Haven Pit	<b>Bill Print Dt:</b>	06/29/2016
<b>Replaced by Ord No:</b>		<b>Cit Ord Safe:</b>	Citation
<b>Mine Type:</b>	Surface	<b>Last Action Cd:</b>	Paid
<b>Likelihood:</b>	Unlikely	<b>Orig Term Due Dt:</b>	05/12/2016
<b>Controller ID:</b>	0054489	<b>Last Action Dt:</b>	07/24/2016
<b>Inj Illness:</b>	Fatal	<b>Orig Term Due Tm:</b>	1130
<b>Controller Name:</b>	Farfrumwurkin LLLP	<b>Coal Metal Ind:</b>	M
<b>No Affected:</b>	1	<b>Latest Term Due Dt:</b>	05/12/2016



Map Key	Number of Records	Direction	Distance (mi/ft)	Elev/Diff (ft)	Site	DB
<b>Inspection Begin Dt:</b>	05/12/2016			<b>Cal Yr:</b>	2016	
<b>Negligence:</b>	ModNegligence			<b>Latest Term Due Tm:</b>	1130	
<b>Inspection End Dt:</b>	05/18/2016			<b>Cal Qtr:</b>	2	
<b>Written Notice:</b>				<b>Termination Dt:</b>	05/17/2016	
<b>Violation No:</b>	8837814			<b>Fiscal Yr:</b>	2016	
<b>Enforcement Area:</b>				<b>Termination Time:</b>	1230	
<b>Violator ID:</b>	0065044			<b>Fiscal Qtr:</b>	3	
<b>Special Assess:</b>	No			<b>Termination Type:</b>	Terminated	
<b>Violator Name:</b>	Rock Products of Colorado, LLC			<b>Sig Sub:</b>	No	
<b>Primary or Mill:</b>	Primary			<b>Vacate Dt:</b>		
<b>Violator Type CD:</b>	Operator			<b>Section of Act:</b>		
<b>Right to Conf Dt:</b>				<b>Vacate Time:</b>		
<b>Violation Issue Dt:</b>	05/12/2016			<b>Part Section:</b>	56.12004	
<b>Asmt Generated Ind:</b>	No			<b>Assess Case Stat Cd:</b>	Closed	
<b>Violation Issue Time:</b>	1030			<b>Section of Act 1:</b>	104(a)	
<b>Final Ord Issue Dt:</b>	08/05/2016			<b>Docket No:</b>		
<b>Violation Occur Dt:</b>	05/12/2016			<b>Section of Act 2:</b>		
<b>Proposed Penalty:</b>	392			<b>Docket Stat Cd:</b>		
<b>Violator Violation Cnt:</b>	12			<b>Contested Ind:</b>	No	
<b>Amount Due:</b>	392			<b>Contested Dt:</b>		
<b>Violator Insp Day Cnt:</b>	4					

#### Violation Details

<b>Event No:</b>	6777425	<b>Amount Paid:</b>	128
<b>Initial Viol No:</b>		<b>Contractor ID:</b>	
<b>Mine Name:</b>	Goose Haven Pit	<b>Bill Print Dt:</b>	02/28/2018
<b>Replaced by Ord No:</b>		<b>Cit Ord Safe:</b>	Citation
<b>Mine Type:</b>	Surface	<b>Last Action Cd:</b>	Paid
<b>Likelihood:</b>	Unlikely	<b>Orig Term Due Dt:</b>	01/23/2018
<b>Controller ID:</b>	0054489	<b>Last Action Dt:</b>	04/17/2018
<b>Inj Illness:</b>	LostDays	<b>Orig Term Due Tm:</b>	1700
<b>Controller Name:</b>	Farfrumwurkin LLLP	<b>Coal Metal Ind:</b>	M
<b>No Affected:</b>	1	<b>Latest Term Due Dt:</b>	01/23/2018
<b>Inspection Begin Dt:</b>	01/22/2018	<b>Cal Yr:</b>	2018
<b>Negligence:</b>	ModNegligence	<b>Latest Term Due Tm:</b>	1700
<b>Inspection End Dt:</b>	01/24/2018	<b>Cal Qtr:</b>	1
<b>Written Notice:</b>		<b>Termination Dt:</b>	01/24/2018
<b>Violation No:</b>	9346684	<b>Fiscal Yr:</b>	2018
<b>Enforcement Area:</b>		<b>Termination Time:</b>	0911
<b>Violator ID:</b>	0065044	<b>Fiscal Qtr:</b>	2
<b>Special Assess:</b>	No	<b>Termination Type:</b>	Terminated
<b>Violator Name:</b>	Rock Products of Colorado, LLC	<b>Sig Sub:</b>	No
<b>Primary or Mill:</b>	Primary	<b>Vacate Dt:</b>	
<b>Violator Type CD:</b>	Operator	<b>Section of Act:</b>	
<b>Right to Conf Dt:</b>		<b>Vacate Time:</b>	
<b>Violation Issue Dt:</b>	01/23/2018	<b>Part Section:</b>	56.12028
<b>Asmt Generated Ind:</b>	No	<b>Assess Case Stat Cd:</b>	Closed
<b>Violation Issue Time:</b>	1043	<b>Section of Act 1:</b>	104(a)
<b>Final Ord Issue Dt:</b>	04/04/2018	<b>Docket No:</b>	
<b>Violation Occur Dt:</b>	01/23/2018	<b>Section of Act 2:</b>	
<b>Proposed Penalty:</b>	128	<b>Docket Stat Cd:</b>	
<b>Violator Violation Cnt:</b>	12	<b>Contested Ind:</b>	No
<b>Amount Due:</b>	128	<b>Contested Dt:</b>	
<b>Violator Insp Day Cnt:</b>	6		

#### Violation Details

<b>Event No:</b>	6783056	<b>Amount Paid:</b>	378
<b>Initial Viol No:</b>		<b>Contractor ID:</b>	
<b>Mine Name:</b>	Goose Haven Pit	<b>Bill Print Dt:</b>	06/03/2020
<b>Replaced by Ord No:</b>		<b>Cit Ord Safe:</b>	Citation
<b>Mine Type:</b>	Surface	<b>Last Action Cd:</b>	Paid
<b>Likelihood:</b>	Reasonably	<b>Orig Term Due Dt:</b>	04/30/2020
<b>Controller ID:</b>	0054489	<b>Last Action Dt:</b>	07/28/2020
<b>Inj Illness:</b>	Fatal	<b>Orig Term Due Tm:</b>	1730
<b>Controller Name:</b>	Farfrumwurkin LLLP	<b>Coal Metal Ind:</b>	M



Map Key	Number of Records	Direction	Distance (mi/ft)	Elev/Diff (ft)	Site	DB
No Affected:	1				Latest Term Due Dt:	04/30/2020
Inspection Begin Dt:	04/29/2020				Cal Yr:	2020
Negligence:	ModNegligence				Latest Term Due Tm:	1730
Inspection End Dt:	04/30/2020				Cal Qtr:	2
Written Notice:	No				Termination Dt:	04/30/2020
Violation No:	9345861				Fiscal Yr:	2020
Enforcement Area:					Termination Time:	1703
Violator ID:	0065044				Fiscal Qtr:	3
Special Assess:	No				Termination Type:	Terminated
Violator Name:	Rock Products of Colorado, LLC				Sig Sub:	Yes
Primary or Mill:	Primary				Vacate Dt:	
Violator Type CD:	Operator				Section of Act:	
Right to Conf Dt:					Vacate Time:	
Violation Issue Dt:	04/30/2020				Part Section:	56.9300(b)
Asmt Generated Ind:	No				Assess Case Stat Cd:	Closed
Violation Issue Time:	1445				Section of Act 1:	104(a)
Final Ord Issue Dt:	07/23/2020				Docket No:	
Violation Occur Dt:	04/30/2020				Section of Act 2:	
Proposed Penalty:	378				Docket Stat Cd:	
Violator Violation Cnt:	5				Contested Ind:	No
Amount Due:	378				Contested Dt:	
Violator Insp Day Cnt:	7					

#### Violation Details

Event No:	6555422	Amount Paid:	317
Initial Viol No:		Contractor ID:	
Mine Name:	Goose Haven Pit	Bill Print Dt:	06/01/2011
Replaced by Ord No:	6583174	Cit Ord Safe:	Citation
Mine Type:	Surface	Last Action Cd:	Paid
Likelihood:	Reasonably	Orig Term Due Dt:	04/18/2011
Controller ID:	0054489	Last Action Dt:	07/20/2011
Inj Illness:	Fatal	Orig Term Due Tm:	1207
Controller Name:	Farfrumwurkin LLLP	Coal Metal Ind:	M
No Affected:	1	Latest Term Due Dt:	04/18/2011
Inspection Begin Dt:	04/18/2011	Cal Yr:	2011
Negligence:	ModNegligence	Latest Term Due Tm:	1207
Inspection End Dt:	04/21/2011	Cal Qtr:	2
Written Notice:		Termination Dt:	
Violation No:	6583173	Fiscal Yr:	2011
Enforcement Area:		Termination Time:	
Violator ID:	0065044	Fiscal Qtr:	3
Special Assess:	No	Termination Type:	ReplacedByOrder
Violator Name:	Rock Products of Colorado, LLC	Sig Sub:	Yes
Primary or Mill:	Primary	Vacate Dt:	
Violator Type CD:	Operator	Section of Act:	
Right to Conf Dt:		Vacate Time:	
Violation Issue Dt:	04/18/2011	Part Section:	56.14107(a)
Asmt Generated Ind:	No	Assess Case Stat Cd:	Closed
Violation Issue Time:	1152	Section of Act 1:	104(a)
Final Ord Issue Dt:	07/06/2011	Docket No:	
Violation Occur Dt:	04/18/2011	Section of Act 2:	
Proposed Penalty:	317	Docket Stat Cd:	
Violator Violation Cnt:	7	Contested Ind:	No
Amount Due:	317	Contested Dt:	
Violator Insp Day Cnt:	5		

#### Violation Details

Event No:	6613075	Amount Paid:	100
Initial Viol No:		Contractor ID:	
Mine Name:	Goose Haven Pit	Bill Print Dt:	08/01/2012
Replaced by Ord No:		Cit Ord Safe:	Citation
Mine Type:	Surface	Last Action Cd:	Paid
Likelihood:	Unlikely	Orig Term Due Dt:	06/22/2012
Controller ID:	0054489	Last Action Dt:	09/25/2012
Inj Illness:	Fatal	Orig Term Due Tm:	1000



Map Key	Number of Records	Direction	Distance (mi/ft)	Elev/Diff (ft)	Site	DB
<b>Controller Name:</b>	Farfrumwurkin LLLP				<b>Coal Metal Ind:</b>	M
<b>No Affected:</b>	1				<b>Latest Term Due Dt:</b>	06/22/2012
<b>Inspection Begin Dt:</b>	06/21/2012				<b>Cal Yr:</b>	2012
<b>Negligence:</b>	ModNegligence				<b>Latest Term Due Tm:</b>	1000
<b>Inspection End Dt:</b>	06/25/2012				<b>Cal Qtr:</b>	2
<b>Written Notice:</b>					<b>Termination Dt:</b>	06/22/2012
<b>Violation No:</b>	8590313				<b>Fiscal Yr:</b>	2012
<b>Enforcement Area:</b>					<b>Termination Time:</b>	1000
<b>Violator ID:</b>	0065044				<b>Fiscal Qtr:</b>	3
<b>Special Assess:</b>	No				<b>Termination Type:</b>	Terminated
<b>Violator Name:</b>	Rock Products of Colorado, LLC				<b>Sig Sub:</b>	No
<b>Primary or Mill:</b>	Primary				<b>Vacate Dt:</b>	
<b>Violator Type CD:</b>	Operator				<b>Section of Act:</b>	
<b>Right to Conf Dt:</b>					<b>Vacate Time:</b>	
<b>Violation Issue Dt:</b>	06/21/2012				<b>Part Section:</b>	56.12004
<b>Asmt Generated Ind:</b>	No				<b>Assess Case Stat Cd:</b>	Closed
<b>Violation Issue Time:</b>	1435				<b>Section of Act 1:</b>	104(a)
<b>Final Ord Issue Dt:</b>	09/06/2012				<b>Docket No:</b>	
<b>Violation Occur Dt:</b>	06/21/2012				<b>Section of Act 2:</b>	
<b>Proposed Penalty:</b>	100				<b>Docket Stat Cd:</b>	
<b>Violator Violation Cnt:</b>	3				<b>Contested Ind:</b>	No
<b>Amount Due:</b>	100				<b>Contested Dt:</b>	
<b>Violator Insp Day Cnt:</b>	6					

#### Violation Details

<b>Event No:</b>	6691552	<b>Amount Paid:</b>	100
<b>Initial Viol No:</b>		<b>Contractor ID:</b>	
<b>Mine Name:</b>	Goose Haven Pit	<b>Bill Print Dt:</b>	07/02/2014
<b>Replaced by Ord No:</b>		<b>Cit Ord Safe:</b>	Citation
<b>Mine Type:</b>	Surface	<b>Last Action Cd:</b>	Paid
<b>Likelihood:</b>	NoLikelihood	<b>Orig Term Due Dt:</b>	05/30/2014
<b>Controller ID:</b>	0054489	<b>Last Action Dt:</b>	09/02/2014
<b>Inj Illness:</b>	NoLostDays	<b>Orig Term Due Tm:</b>	1200
<b>Controller Name:</b>	Farfrumwurkin LLLP	<b>Coal Metal Ind:</b>	M
<b>No Affected:</b>	0	<b>Latest Term Due Dt:</b>	05/30/2014
<b>Inspection Begin Dt:</b>	05/15/2014	<b>Cal Yr:</b>	2014
<b>Negligence:</b>	ModNegligence	<b>Latest Term Due Tm:</b>	1200
<b>Inspection End Dt:</b>	05/19/2014	<b>Cal Qtr:</b>	2
<b>Written Notice:</b>		<b>Termination Dt:</b>	05/21/2014
<b>Violation No:</b>	8830503	<b>Fiscal Yr:</b>	2014
<b>Enforcement Area:</b>		<b>Termination Time:</b>	1133
<b>Violator ID:</b>	0065044	<b>Fiscal Qtr:</b>	3
<b>Special Assess:</b>	No	<b>Termination Type:</b>	Terminated
<b>Violator Name:</b>	Rock Products of Colorado, LLC	<b>Sig Sub:</b>	No
<b>Primary or Mill:</b>	Primary	<b>Vacate Dt:</b>	
<b>Violator Type CD:</b>	Operator	<b>Section of Act:</b>	
<b>Right to Conf Dt:</b>		<b>Vacate Time:</b>	
<b>Violation Issue Dt:</b>	05/15/2014	<b>Part Section:</b>	50.30(a)
<b>Asmt Generated Ind:</b>	No	<b>Assess Case Stat Cd:</b>	Closed
<b>Violation Issue Time:</b>	1350	<b>Section of Act 1:</b>	104(a)
<b>Final Ord Issue Dt:</b>	08/15/2014	<b>Docket No:</b>	
<b>Violation Occur Dt:</b>	10/15/2013	<b>Section of Act 2:</b>	
<b>Proposed Penalty:</b>	100	<b>Docket Stat Cd:</b>	
<b>Violator Violation Cnt:</b>	9	<b>Contested Ind:</b>	No
<b>Amount Due:</b>	100	<b>Contested Dt:</b>	
<b>Violator Insp Day Cnt:</b>	3		

#### Violation Details

<b>Event No:</b>	6777377	<b>Amount Paid:</b>	4019
<b>Initial Viol No:</b>		<b>Contractor ID:</b>	
<b>Mine Name:</b>	Goose Haven Pit	<b>Bill Print Dt:</b>	10/03/2018
<b>Replaced by Ord No:</b>		<b>Cit Ord Safe:</b>	Citation
<b>Mine Type:</b>	Surface	<b>Last Action Cd:</b>	Paid
<b>Likelihood:</b>	Reasonably	<b>Orig Term Due Dt:</b>	06/28/2018
<b>Controller ID:</b>	0054489	<b>Last Action Dt:</b>	10/30/2018



Map Key	Number of Records	Direction	Distance (mi/ft)	Elev/Diff (ft)	Site	DB
<b>Inj Illness:</b>	Permanent				<b>Orig Term Due Tm:</b>	1700
<b>Controller Name:</b>	Farfrumwurkin LLLP				<b>Coal Metal Ind:</b>	M
<b>No Affected:</b>	1				<b>Latest Term Due Dt:</b>	06/28/2018
<b>Inspection Begin Dt:</b>	06/28/2018				<b>Cal Yr:</b>	2018
<b>Negligence:</b>	HighNegligence				<b>Latest Term Due Tm:</b>	1700
<b>Inspection End Dt:</b>	06/30/2018				<b>Cal Qtr:</b>	2
<b>Written Notice:</b>					<b>Termination Dt:</b>	06/28/2018
<b>Violation No:</b>	9347124				<b>Fiscal Yr:</b>	2018
<b>Enforcement Area:</b>					<b>Termination Time:</b>	1654
<b>Violator ID:</b>	0065044				<b>Fiscal Qtr:</b>	3
<b>Special Assess:</b>	Yes				<b>Termination Type:</b>	Terminated
<b>Violator Name:</b>	Rock Products of Colorado, LLC				<b>Sig Sub:</b>	Yes
<b>Primary or Mill:</b>	Primary				<b>Vacate Dt:</b>	
<b>Violator Type CD:</b>	Operator				<b>Section of Act:</b>	
<b>Right to Conf Dt:</b>					<b>Vacate Time:</b>	
<b>Violation Issue Dt:</b>	06/28/2018				<b>Part Section:</b>	56.12030
<b>Asmt Generated Ind:</b>	No				<b>Assess Case Stat Cd:</b>	Closed
<b>Violation Issue Time:</b>	0730				<b>Section of Act 1:</b>	104(d)(1)
<b>Final Ord Issue Dt:</b>	11/10/2018				<b>Docket No:</b>	
<b>Violation Occur Dt:</b>	06/28/2018				<b>Section of Act 2:</b>	
<b>Proposed Penalty:</b>	4019				<b>Docket Stat Cd:</b>	
<b>Violator Violation Cnt:</b>	20				<b>Contested Ind:</b>	No
<b>Amount Due:</b>	4019				<b>Contested Dt:</b>	
<b>Violator Insp Day Cnt:</b>	8					

#### Violation Details

<b>Event No:</b>	6691552	<b>Amount Paid:</b>	100
<b>Initial Viol No:</b>		<b>Contractor ID:</b>	
<b>Mine Name:</b>	Goose Haven Pit	<b>Bill Print Dt:</b>	07/02/2014
<b>Replaced by Ord No:</b>		<b>Cit Ord Safe:</b>	Citation
<b>Mine Type:</b>	Surface	<b>Last Action Cd:</b>	Paid
<b>Likelihood:</b>	NoLikelihood	<b>Orig Term Due Dt:</b>	05/30/2014
<b>Controller ID:</b>	0054489	<b>Last Action Dt:</b>	09/02/2014
<b>Inj Illness:</b>	NoLostDays	<b>Orig Term Due Tm:</b>	1200
<b>Controller Name:</b>	Farfrumwurkin LLLP	<b>Coal Metal Ind:</b>	M
<b>No Affected:</b>	0	<b>Latest Term Due Dt:</b>	05/30/2014
<b>Inspection Begin Dt:</b>	05/15/2014	<b>Cal Yr:</b>	2014
<b>Negligence:</b>	ModNegligence	<b>Latest Term Due Tm:</b>	1200
<b>Inspection End Dt:</b>	05/19/2014	<b>Cal Qtr:</b>	2
<b>Written Notice:</b>		<b>Termination Dt:</b>	05/21/2014
<b>Violation No:</b>	8597594	<b>Fiscal Yr:</b>	2014
<b>Enforcement Area:</b>		<b>Termination Time:</b>	1122
<b>Violator ID:</b>	0065044	<b>Fiscal Qtr:</b>	3
<b>Special Assess:</b>	No	<b>Termination Type:</b>	Terminated
<b>Violator Name:</b>	Rock Products of Colorado, LLC	<b>Sig Sub:</b>	No
<b>Primary or Mill:</b>	Primary	<b>Vacate Dt:</b>	
<b>Violator Type CD:</b>	Operator	<b>Section of Act:</b>	
<b>Right to Conf Dt:</b>		<b>Vacate Time:</b>	
<b>Violation Issue Dt:</b>	05/15/2014	<b>Part Section:</b>	50.30(a)
<b>Asmt Generated Ind:</b>	No	<b>Assess Case Stat Cd:</b>	Closed
<b>Violation Issue Time:</b>	1255	<b>Section of Act 1:</b>	104(a)
<b>Final Ord Issue Dt:</b>	08/15/2014	<b>Docket No:</b>	
<b>Violation Occur Dt:</b>	01/15/2011	<b>Section of Act 2:</b>	
<b>Proposed Penalty:</b>	100	<b>Docket Stat Cd:</b>	
<b>Violator Violation Cnt:</b>	7	<b>Contested Ind:</b>	No
<b>Amount Due:</b>	100	<b>Contested Dt:</b>	
<b>Violator Insp Day Cnt:</b>	7		

#### Violation Details

<b>Event No:</b>	6613438	<b>Amount Paid:</b>	100
<b>Initial Viol No:</b>		<b>Contractor ID:</b>	
<b>Mine Name:</b>	Goose Haven Pit	<b>Bill Print Dt:</b>	01/02/2014
<b>Replaced by Ord No:</b>		<b>Cit Ord Safe:</b>	Citation
<b>Mine Type:</b>	Surface	<b>Last Action Cd:</b>	Paid
<b>Likelihood:</b>	Unlikely	<b>Orig Term Due Dt:</b>	12/02/2013



Map Key	Number of Records	Direction	Distance (mi/ft)	Elev/Diff (ft)	Site	DB
<b>Controller ID:</b>	0054489				<b>Last Action Dt:</b>	02/02/2014
<b>Inj Illness:</b>	LostDays				<b>Orig Term Due Tm:</b>	1600
<b>Controller Name:</b>	Farfrumwurkin LLLP				<b>Coal Metal Ind:</b>	M
<b>No Affected:</b>	1				<b>Latest Term Due Dt:</b>	12/02/2013
<b>Inspection Begin Dt:</b>	11/25/2013				<b>Cal Yr:</b>	2013
<b>Negligence:</b>	ModNegligence				<b>Latest Term Due Tm:</b>	1600
<b>Inspection End Dt:</b>	12/02/2013				<b>Cal Qtr:</b>	4
<b>Written Notice:</b>					<b>Termination Dt:</b>	11/29/2013
<b>Violation No:</b>	8761214				<b>Fiscal Yr:</b>	2014
<b>Enforcement Area:</b>					<b>Termination Time:</b>	1327
<b>Violator ID:</b>	0065044				<b>Fiscal Qtr:</b>	1
<b>Special Assess:</b>	Yes				<b>Termination Type:</b>	Terminated
<b>Violator Name:</b>	Rock Products of Colorado, LLC				<b>Sig Sub:</b>	No
<b>Primary or Mill:</b>	Primary				<b>Vacate Dt:</b>	
<b>Violator Type CD:</b>	Operator				<b>Section of Act:</b>	
<b>Right to Conf Dt:</b>					<b>Vacate Time:</b>	
<b>Violation Issue Dt:</b>	11/25/2013				<b>Part Section:</b>	56.14101(a)(3)
<b>Asmt Generated Ind:</b>	No				<b>Assess Case Stat Cd:</b>	Closed
<b>Violation Issue Time:</b>	1409				<b>Section of Act 1:</b>	104(a)
<b>Final Ord Issue Dt:</b>	02/12/2014				<b>Docket No:</b>	
<b>Violation Occur Dt:</b>	11/25/2013				<b>Section of Act 2:</b>	
<b>Proposed Penalty:</b>	100				<b>Docket Stat Cd:</b>	
<b>Violator Violation Cnt:</b>	9				<b>Contested Ind:</b>	No
<b>Amount Due:</b>	100				<b>Contested Dt:</b>	
<b>Violator Insp Day Cnt:</b>	3					

#### Violation Details

<b>Event No:</b>	6776828	<b>Amount Paid:</b>	116
<b>Initial Viol No:</b>		<b>Contractor ID:</b>	
<b>Mine Name:</b>	Goose Haven Pit	<b>Bill Print Dt:</b>	03/29/2017
<b>Replaced by Ord No:</b>		<b>Cit Ord Safe:</b>	Citation
<b>Mine Type:</b>	Surface	<b>Last Action Cd:</b>	Paid
<b>Likelihood:</b>	Unlikely	<b>Orig Term Due Dt:</b>	02/09/2017
<b>Controller ID:</b>	0054489	<b>Last Action Dt:</b>	08/29/2017
<b>Inj Illness:</b>	LostDays	<b>Orig Term Due Tm:</b>	1130
<b>Controller Name:</b>	Farfrumwurkin LLLP	<b>Coal Metal Ind:</b>	M
<b>No Affected:</b>	1	<b>Latest Term Due Dt:</b>	02/09/2017
<b>Inspection Begin Dt:</b>	02/09/2017	<b>Cal Yr:</b>	2017
<b>Negligence:</b>	LowNegligence	<b>Latest Term Due Tm:</b>	1130
<b>Inspection End Dt:</b>	02/09/2017	<b>Cal Qtr:</b>	1
<b>Written Notice:</b>		<b>Termination Dt:</b>	02/09/2017
<b>Violation No:</b>	9303390	<b>Fiscal Yr:</b>	2017
<b>Enforcement Area:</b>		<b>Termination Time:</b>	1119
<b>Violator ID:</b>	0065044	<b>Fiscal Qtr:</b>	2
<b>Special Assess:</b>	No	<b>Termination Type:</b>	Terminated
<b>Violator Name:</b>	Rock Products of Colorado, LLC	<b>Sig Sub:</b>	No
<b>Primary or Mill:</b>	Primary	<b>Vacate Dt:</b>	
<b>Violator Type CD:</b>	Operator	<b>Section of Act:</b>	
<b>Right to Conf Dt:</b>		<b>Vacate Time:</b>	
<b>Violation Issue Dt:</b>	02/09/2017	<b>Part Section:</b>	47.41(a)
<b>Asmt Generated Ind:</b>	No	<b>Assess Case Stat Cd:</b>	Closed
<b>Violation Issue Time:</b>	1052	<b>Section of Act 1:</b>	104(a)
<b>Final Ord Issue Dt:</b>	09/19/2017	<b>Docket No:</b>	
<b>Violation Occur Dt:</b>	02/09/2017	<b>Section of Act 2:</b>	
<b>Proposed Penalty:</b>	116	<b>Docket Stat Cd:</b>	
<b>Violator Violation Cnt:</b>	12	<b>Contested Ind:</b>	No
<b>Amount Due:</b>	116	<b>Contested Dt:</b>	
<b>Violator Insp Day Cnt:</b>	6		

#### Violation Details

<b>Event No:</b>	6699615	<b>Amount Paid:</b>	1944
<b>Initial Viol No:</b>		<b>Contractor ID:</b>	
<b>Mine Name:</b>	Goose Haven Pit	<b>Bill Print Dt:</b>	06/29/2016
<b>Replaced by Ord No:</b>		<b>Cit Ord Safe:</b>	Citation
<b>Mine Type:</b>	Surface	<b>Last Action Cd:</b>	Paid



Map Key	Number of Records	Direction	Distance (mi/ft)	Elev/Diff (ft)	Site	DB
<b>Likelihood:</b>	Reasonably				<b>Orig Term Due Dt:</b>	05/12/2016
<b>Controller ID:</b>	0054489				<b>Last Action Dt:</b>	07/24/2016
<b>Inj Illness:</b>	Fatal				<b>Orig Term Due Tm:</b>	1500
<b>Controller Name:</b>	Farfrumwurkin LLLP				<b>Coal Metal Ind:</b>	M
<b>No Affected:</b>	1				<b>Latest Term Due Dt:</b>	05/12/2016
<b>Inspection Begin Dt:</b>	05/12/2016				<b>Cal Yr:</b>	2016
<b>Negligence:</b>	ModNegligence				<b>Latest Term Due Tm:</b>	1500
<b>Inspection End Dt:</b>	05/18/2016				<b>Cal Qtr:</b>	2
<b>Written Notice:</b>					<b>Termination Dt:</b>	05/17/2016
<b>Violation No:</b>	8837810				<b>Fiscal Yr:</b>	2016
<b>Enforcement Area:</b>					<b>Termination Time:</b>	1210
<b>Violator ID:</b>	0065044				<b>Fiscal Qtr:</b>	3
<b>Special Assess:</b>	No				<b>Termination Type:</b>	Terminated
<b>Violator Name:</b>	Rock Products of Colorado, LLC				<b>Sig Sub:</b>	Yes
<b>Primary or Mill:</b>	Primary				<b>Vacate Dt:</b>	
<b>Violator Type CD:</b>	Operator				<b>Section of Act:</b>	
<b>Right to Conf Dt:</b>					<b>Vacate Time:</b>	
<b>Violation Issue Dt:</b>	05/12/2016				<b>Part Section:</b>	56.14132(a)
<b>Asmt Generated Ind:</b>	No				<b>Assess Case Stat Cd:</b>	Closed
<b>Violation Issue Time:</b>	0930				<b>Section of Act 1:</b>	104(a)
<b>Final Ord Issue Dt:</b>	08/05/2016				<b>Docket No:</b>	
<b>Violation Occur Dt:</b>	05/12/2016				<b>Section of Act 2:</b>	
<b>Proposed Penalty:</b>	1944				<b>Docket Stat Cd:</b>	
<b>Violator Violation Cnt:</b>	12				<b>Contested Ind:</b>	No
<b>Amount Due:</b>	1944				<b>Contested Dt:</b>	
<b>Violator Insp Day Cnt:</b>	4					

#### Violation Details

<b>Event No:</b>	6613438	<b>Amount Paid:</b>	100
<b>Initial Viol No:</b>		<b>Contractor ID:</b>	
<b>Mine Name:</b>	Goose Haven Pit	<b>Bill Print Dt:</b>	01/02/2014
<b>Replaced by Ord No:</b>		<b>Cit Ord Safe:</b>	Citation
<b>Mine Type:</b>	Surface	<b>Last Action Cd:</b>	Paid
<b>Likelihood:</b>	Unlikely	<b>Orig Term Due Dt:</b>	12/02/2013
<b>Controller ID:</b>	0054489	<b>Last Action Dt:</b>	02/02/2014
<b>Inj Illness:</b>	LostDays	<b>Orig Term Due Tm:</b>	1600
<b>Controller Name:</b>	Farfrumwurkin LLLP	<b>Coal Metal Ind:</b>	M
<b>No Affected:</b>	1	<b>Latest Term Due Dt:</b>	12/02/2013
<b>Inspection Begin Dt:</b>	11/25/2013	<b>Cal Yr:</b>	2013
<b>Negligence:</b>	ModNegligence	<b>Latest Term Due Tm:</b>	1600
<b>Inspection End Dt:</b>	12/02/2013	<b>Cal Qtr:</b>	4
<b>Written Notice:</b>		<b>Termination Dt:</b>	11/29/2013
<b>Violation No:</b>	8761213	<b>Fiscal Yr:</b>	2014
<b>Enforcement Area:</b>		<b>Termination Time:</b>	1312
<b>Violator ID:</b>	0065044	<b>Fiscal Qtr:</b>	1
<b>Special Assess:</b>	Yes	<b>Termination Type:</b>	Terminated
<b>Violator Name:</b>	Rock Products of Colorado, LLC	<b>Sig Sub:</b>	No
<b>Primary or Mill:</b>	Primary	<b>Vacate Dt:</b>	
<b>Violator Type CD:</b>	Operator	<b>Section of Act:</b>	
<b>Right to Conf Dt:</b>		<b>Vacate Time:</b>	
<b>Violation Issue Dt:</b>	11/25/2013	<b>Part Section:</b>	56.14101(a)(3)
<b>Asmt Generated Ind:</b>	No	<b>Assess Case Stat Cd:</b>	Closed
<b>Violation Issue Time:</b>	1338	<b>Section of Act 1:</b>	104(a)
<b>Final Ord Issue Dt:</b>	02/12/2014	<b>Docket No:</b>	
<b>Violation Occur Dt:</b>	11/25/2013	<b>Section of Act 2:</b>	
<b>Proposed Penalty:</b>	100	<b>Docket Stat Cd:</b>	
<b>Violator Violation Cnt:</b>	9	<b>Contested Ind:</b>	No
<b>Amount Due:</b>	100	<b>Contested Dt:</b>	
<b>Violator Insp Day Cnt:</b>	3		

#### Violation Details

<b>Event No:</b>	6775071	<b>Amount Paid:</b>	1187
<b>Initial Viol No:</b>		<b>Contractor ID:</b>	
<b>Mine Name:</b>	Goose Haven Pit	<b>Bill Print Dt:</b>	08/30/2017
<b>Replaced by Ord No:</b>		<b>Cit Ord Safe:</b>	Citation



Map Key	Number of Records	Direction	Distance (mi/ft)	Elev/Diff (ft)	Site	DB
<b>Mine Type:</b>	Surface				<b>Last Action Cd:</b>	Paid
<b>Likelihood:</b>	Reasonably				<b>Orig Term Due Dt:</b>	07/13/2017
<b>Controller ID:</b>	0054489				<b>Last Action Dt:</b>	09/26/2017
<b>Inj Illness:</b>	Fatal				<b>Orig Term Due Tm:</b>	1015
<b>Controller Name:</b>	Farfrumwurkin LLLP				<b>Coal Metal Ind:</b>	M
<b>No Affected:</b>	1				<b>Latest Term Due Dt:</b>	07/13/2017
<b>Inspection Begin Dt:</b>	07/13/2017				<b>Cal Yr:</b>	2017
<b>Negligence:</b>	ModNegligence				<b>Latest Term Due Tm:</b>	1015
<b>Inspection End Dt:</b>	07/17/2017				<b>Cal Qtr:</b>	3
<b>Written Notice:</b>					<b>Termination Dt:</b>	07/13/2017
<b>Violation No:</b>	9346004				<b>Fiscal Yr:</b>	2017
<b>Enforcement Area:</b>					<b>Termination Time:</b>	1015
<b>Violator ID:</b>	0065044				<b>Fiscal Qtr:</b>	4
<b>Special Assess:</b>	No				<b>Termination Type:</b>	Terminated
<b>Violator Name:</b>	Rock Products of Colorado, LLC				<b>Sig Sub:</b>	Yes
<b>Primary or Mill:</b>	Primary				<b>Vacate Dt:</b>	
<b>Violator Type CD:</b>	Operator				<b>Section of Act:</b>	
<b>Right to Conf Dt:</b>					<b>Vacate Time:</b>	
<b>Violation Issue Dt:</b>	07/13/2017				<b>Part Section:</b>	56.9300(a)
<b>Asmt Generated Ind:</b>	No				<b>Assess Case Stat Cd:</b>	Closed
<b>Violation Issue Time:</b>	1000				<b>Section of Act 1:</b>	104(a)
<b>Final Ord Issue Dt:</b>	10/14/2017				<b>Docket No:</b>	
<b>Violation Occur Dt:</b>	07/13/2017				<b>Section of Act 2:</b>	
<b>Proposed Penalty:</b>	1187				<b>Docket Stat Cd:</b>	
<b>Violator Violation Cnt:</b>	13				<b>Contested Ind:</b>	No
<b>Amount Due:</b>	1187				<b>Contested Dt:</b>	
<b>Violator Insp Day Cnt:</b>	8					

#### Violation Details

<b>Event No:</b>	1109646				<b>Amount Paid:</b>	127
<b>Initial Viol No:</b>					<b>Contractor ID:</b>	
<b>Mine Name:</b>	Goose Haven Pit				<b>Bill Print Dt:</b>	02/03/2010
<b>Replaced by Ord No:</b>					<b>Cit Ord Safe:</b>	Citation
<b>Mine Type:</b>	Surface				<b>Last Action Cd:</b>	Paid
<b>Likelihood:</b>	Reasonably				<b>Orig Term Due Dt:</b>	01/04/2010
<b>Controller ID:</b>	0054489				<b>Last Action Dt:</b>	03/02/2010
<b>Inj Illness:</b>	Permanent				<b>Orig Term Due Tm:</b>	1530
<b>Controller Name:</b>	Farfrumwurkin LLLP				<b>Coal Metal Ind:</b>	M
<b>No Affected:</b>	1				<b>Latest Term Due Dt:</b>	01/06/2010
<b>Inspection Begin Dt:</b>	12/28/2009				<b>Cal Yr:</b>	2009
<b>Negligence:</b>	ModNegligence				<b>Latest Term Due Tm:</b>	0000
<b>Inspection End Dt:</b>	12/29/2009				<b>Cal Qtr:</b>	4
<b>Written Notice:</b>					<b>Termination Dt:</b>	01/19/2010
<b>Violation No:</b>	6446512				<b>Fiscal Yr:</b>	2010
<b>Enforcement Area:</b>					<b>Termination Time:</b>	1210
<b>Violator ID:</b>	0065044				<b>Fiscal Qtr:</b>	1
<b>Special Assess:</b>	No				<b>Termination Type:</b>	Terminated
<b>Violator Name:</b>	Rock Products of Colorado, LLC				<b>Sig Sub:</b>	Yes
<b>Primary or Mill:</b>	Primary				<b>Vacate Dt:</b>	
<b>Violator Type CD:</b>	Operator				<b>Section of Act:</b>	
<b>Right to Conf Dt:</b>					<b>Vacate Time:</b>	
<b>Violation Issue Dt:</b>	12/28/2009				<b>Part Section:</b>	56.4011
<b>Asmt Generated Ind:</b>	No				<b>Assess Case Stat Cd:</b>	Closed
<b>Violation Issue Time:</b>	1249				<b>Section of Act 1:</b>	104(a)
<b>Final Ord Issue Dt:</b>	03/10/2010				<b>Docket No:</b>	
<b>Violation Occur Dt:</b>	12/28/2009				<b>Section of Act 2:</b>	
<b>Proposed Penalty:</b>	127				<b>Docket Stat Cd:</b>	
<b>Violator Violation Cnt:</b>	2				<b>Contested Ind:</b>	No
<b>Amount Due:</b>	127				<b>Contested Dt:</b>	
<b>Violator Insp Day Cnt:</b>	5					

#### Violation Details

<b>Event No:</b>	6691552				<b>Amount Paid:</b>	100
<b>Initial Viol No:</b>					<b>Contractor ID:</b>	
<b>Mine Name:</b>	Goose Haven Pit				<b>Bill Print Dt:</b>	07/02/2014



Map Key	Number of Records	Direction	Distance (mi/ft)	Elev/Diff (ft)	Site	DB
<b>Replaced by Ord No:</b>			<b>Cit Ord Safe:</b>		Citation	
<b>Mine Type:</b>	Surface		<b>Last Action Cd:</b>		Paid	
<b>Likelihood:</b>	NoLikelihood		<b>Orig Term Due Dt:</b>		05/30/2014	
<b>Controller ID:</b>	0054489		<b>Last Action Dt:</b>		09/02/2014	
<b>Inj Illness:</b>	NoLostDays		<b>Orig Term Due Tm:</b>		1200	
<b>Controller Name:</b>	Farfrumwurkin LLLP		<b>Coal Metal Ind:</b>		M	
<b>No Affected:</b>	0		<b>Latest Term Due Dt:</b>		05/30/2014	
<b>Inspection Begin Dt:</b>	05/15/2014		<b>Cal Yr:</b>		2014	
<b>Negligence:</b>	ModNegligence		<b>Latest Term Due Tm:</b>		1200	
<b>Inspection End Dt:</b>	05/19/2014		<b>Cal Qtr:</b>		2	
<b>Written Notice:</b>			<b>Termination Dt:</b>		05/21/2014	
<b>Violation No:</b>	8830504		<b>Fiscal Yr:</b>		2014	
<b>Enforcement Area:</b>			<b>Termination Time:</b>		1134	
<b>Violator ID:</b>	0065044		<b>Fiscal Qtr:</b>		3	
<b>Special Assess:</b>	No		<b>Termination Type:</b>		Terminated	
<b>Violator Name:</b>	Rock Products of Colorado, LLC		<b>Sig Sub:</b>		No	
<b>Primary or Mill:</b>	Primary		<b>Vacate Dt:</b>			
<b>Violator Type CD:</b>	Operator		<b>Section of Act:</b>			
<b>Right to Conf Dt:</b>			<b>Vacate Time:</b>			
<b>Violation Issue Dt:</b>	05/15/2014		<b>Part Section:</b>		50.30(a)	
<b>Asmt Generated Ind:</b>	No		<b>Assess Case Stat Cd:</b>		Closed	
<b>Violation Issue Time:</b>	1355		<b>Section of Act 1:</b>		104(a)	
<b>Final Ord Issue Dt:</b>	08/15/2014		<b>Docket No:</b>			
<b>Violation Occur Dt:</b>	01/15/2014		<b>Section of Act 2:</b>			
<b>Proposed Penalty:</b>	100		<b>Docket Stat Cd:</b>			
<b>Violator Violation Cnt:</b>	3		<b>Contested Ind:</b>		No	
<b>Amount Due:</b>	100		<b>Contested Dt:</b>			
<b>Violator Insp Day Cnt:</b>	5					

#### Violation Details

<b>Event No:</b>	6613438	<b>Amount Paid:</b>	100
<b>Initial Viol No:</b>		<b>Contractor ID:</b>	
<b>Mine Name:</b>	Goose Haven Pit	<b>Bill Print Dt:</b>	01/02/2014
<b>Replaced by Ord No:</b>		<b>Cit Ord Safe:</b>	Citation
<b>Mine Type:</b>	Surface	<b>Last Action Cd:</b>	Paid
<b>Likelihood:</b>	Reasonably	<b>Orig Term Due Dt:</b>	12/02/2013
<b>Controller ID:</b>	0054489	<b>Last Action Dt:</b>	02/02/2014
<b>Inj Illness:</b>	LostDays	<b>Orig Term Due Tm:</b>	1600
<b>Controller Name:</b>	Farfrumwurkin LLLP	<b>Coal Metal Ind:</b>	M
<b>No Affected:</b>	1	<b>Latest Term Due Dt:</b>	12/02/2013
<b>Inspection Begin Dt:</b>	11/25/2013	<b>Cal Yr:</b>	2013
<b>Negligence:</b>	ModNegligence	<b>Latest Term Due Tm:</b>	1600
<b>Inspection End Dt:</b>	12/02/2013	<b>Cal Qtr:</b>	4
<b>Written Notice:</b>		<b>Termination Dt:</b>	11/29/2013
<b>Violation No:</b>	8761215	<b>Fiscal Yr:</b>	2014
<b>Enforcement Area:</b>		<b>Termination Time:</b>	1353
<b>Violator ID:</b>	0065044	<b>Fiscal Qtr:</b>	1
<b>Special Assess:</b>	No	<b>Termination Type:</b>	Terminated
<b>Violator Name:</b>	Rock Products of Colorado, LLC	<b>Sig Sub:</b>	Yes
<b>Primary or Mill:</b>	Primary	<b>Vacate Dt:</b>	
<b>Violator Type CD:</b>	Operator	<b>Section of Act:</b>	
<b>Right to Conf Dt:</b>		<b>Vacate Time:</b>	
<b>Violation Issue Dt:</b>	11/25/2013	<b>Part Section:</b>	56.14132(a)
<b>Asmt Generated Ind:</b>	No	<b>Assess Case Stat Cd:</b>	Closed
<b>Violation Issue Time:</b>	1501	<b>Section of Act 1:</b>	104(a)
<b>Final Ord Issue Dt:</b>	02/12/2014	<b>Docket No:</b>	
<b>Violation Occur Dt:</b>	11/25/2013	<b>Section of Act 2:</b>	
<b>Proposed Penalty:</b>	100	<b>Docket Stat Cd:</b>	
<b>Violator Violation Cnt:</b>	9	<b>Contested Ind:</b>	No
<b>Amount Due:</b>	100	<b>Contested Dt:</b>	
<b>Violator Insp Day Cnt:</b>	3		

#### Violation Details

<b>Event No:</b>	6691765	<b>Amount Paid:</b>	392
<b>Initial Viol No:</b>		<b>Contractor ID:</b>	



Map Key	Number of Records	Direction	Distance (mi/ft)	Elev/Diff (ft)	Site	DB
<b>Mine Name:</b>	Goose Haven Pit				<b>Bill Print Dt:</b>	06/03/2015
<b>Replaced by Ord No:</b>					<b>Cit Ord Safe:</b>	Citation
<b>Mine Type:</b>	Surface				<b>Last Action Cd:</b>	Paid
<b>Likelihood:</b>	Unlikely				<b>Orig Term Due Dt:</b>	04/01/2015
<b>Controller ID:</b>	0054489				<b>Last Action Dt:</b>	07/26/2015
<b>Inj Illness:</b>	Fatal				<b>Orig Term Due Tm:</b>	1500
<b>Controller Name:</b>	Farfrumwurkin LLLP				<b>Coal Metal Ind:</b>	M
<b>No Affected:</b>	1				<b>Latest Term Due Dt:</b>	04/01/2015
<b>Inspection Begin Dt:</b>	03/31/2015				<b>Cal Yr:</b>	2015
<b>Negligence:</b>	ModNegligence				<b>Latest Term Due Tm:</b>	1500
<b>Inspection End Dt:</b>	04/06/2015				<b>Cal Qtr:</b>	2
<b>Written Notice:</b>					<b>Termination Dt:</b>	04/01/2015
<b>Violation No:</b>	8831291				<b>Fiscal Yr:</b>	2015
<b>Enforcement Area:</b>					<b>Termination Time:</b>	1340
<b>Violator ID:</b>	0065044				<b>Fiscal Qtr:</b>	3
<b>Special Assess:</b>	No				<b>Termination Type:</b>	Terminated
<b>Violator Name:</b>	Rock Products of Colorado, LLC				<b>Sig Sub:</b>	No
<b>Primary or Mill:</b>	Primary				<b>Vacate Dt:</b>	
<b>Violator Type CD:</b>	Operator				<b>Section of Act:</b>	
<b>Right to Conf Dt:</b>					<b>Vacate Time:</b>	
<b>Violation Issue Dt:</b>	04/01/2015				<b>Part Section:</b>	56.12004
<b>Asmt Generated Ind:</b>	No				<b>Assess Case Stat Cd:</b>	Closed
<b>Violation Issue Time:</b>	1335				<b>Section of Act 1:</b>	104(a)
<b>Final Ord Issue Dt:</b>	07/08/2015				<b>Docket No:</b>	
<b>Violation Occur Dt:</b>	04/01/2015				<b>Section of Act 2:</b>	
<b>Proposed Penalty:</b>	392				<b>Docket Stat Cd:</b>	
<b>Violator Violation Cnt:</b>	16				<b>Contested Ind:</b>	No
<b>Amount Due:</b>	392				<b>Contested Dt:</b>	
<b>Violator Insp Day Cnt:</b>	2					

#### Violation Details

<b>Event No:</b>	6487799	<b>Amount Paid:</b>	125
<b>Initial Viol No:</b>		<b>Contractor ID:</b>	
<b>Mine Name:</b>	Goose Haven Pit	<b>Bill Print Dt:</b>	09/29/2021
<b>Replaced by Ord No:</b>		<b>Cit Ord Safe:</b>	Citation
<b>Mine Type:</b>	Surface	<b>Last Action Cd:</b>	Paid
<b>Likelihood:</b>	Unlikely	<b>Orig Term Due Dt:</b>	08/16/2021
<b>Controller ID:</b>	0054489	<b>Last Action Dt:</b>	11/30/2021
<b>Inj Illness:</b>	LostDays	<b>Orig Term Due Tm:</b>	1100
<b>Controller Name:</b>	Farfrumwurkin LLLP	<b>Coal Metal Ind:</b>	M
<b>No Affected:</b>	1	<b>Latest Term Due Dt:</b>	08/16/2021
<b>Inspection Begin Dt:</b>	08/16/2021	<b>Cal Yr:</b>	2021
<b>Negligence:</b>	ModNegligence	<b>Latest Term Due Tm:</b>	1100
<b>Inspection End Dt:</b>	08/16/2021	<b>Cal Qtr:</b>	3
<b>Written Notice:</b>	No	<b>Termination Dt:</b>	08/16/2021
<b>Violation No:</b>	9530475	<b>Fiscal Yr:</b>	2021
<b>Enforcement Area:</b>		<b>Termination Time:</b>	0925
<b>Violator ID:</b>	0065044	<b>Fiscal Qtr:</b>	4
<b>Special Assess:</b>	No	<b>Termination Type:</b>	Terminated
<b>Violator Name:</b>	Rock Products of Colorado, LLC	<b>Sig Sub:</b>	No
<b>Primary or Mill:</b>	Primary	<b>Vacate Dt:</b>	
<b>Violator Type CD:</b>	Operator	<b>Section of Act:</b>	
<b>Right to Conf Dt:</b>		<b>Vacate Time:</b>	
<b>Violation Issue Dt:</b>	08/16/2021	<b>Part Section:</b>	56.12002
<b>Asmt Generated Ind:</b>	No	<b>Assess Case Stat Cd:</b>	Closed
<b>Violation Issue Time:</b>	0852	<b>Section of Act 1:</b>	104(a)
<b>Final Ord Issue Dt:</b>	11/30/2021	<b>Docket No:</b>	
<b>Violation Occur Dt:</b>	08/16/2021	<b>Section of Act 2:</b>	
<b>Proposed Penalty:</b>	125	<b>Docket Stat Cd:</b>	
<b>Violator Violation Cnt:</b>	3	<b>Contested Ind:</b>	No
<b>Amount Due:</b>	125	<b>Contested Dt:</b>	
<b>Violator Insp Day Cnt:</b>	0		

#### Violation Details

<b>Event No:</b>	6777425	<b>Amount Paid:</b>	429
------------------	---------	---------------------	-----



Map Key	Number of Records	Direction	Distance (mi/ft)	Elev/Diff (ft)	Site	DB
<b>Initial Viol No:</b>			<b>Contractor ID:</b>			
<b>Mine Name:</b>			<b>Bill Print Dt:</b>			02/28/2018
<b>Replaced by Ord No:</b>			<b>Cit Ord Safe:</b>			Citation
<b>Mine Type:</b>			<b>Last Action Cd:</b>			Paid
<b>Likelihood:</b>			<b>Orig Term Due Dt:</b>			01/23/2018
<b>Controller ID:</b>			<b>Last Action Dt:</b>			04/17/2018
<b>Inj Illness:</b>			<b>Orig Term Due Tm:</b>			1700
<b>Controller Name:</b>			<b>Coal Metal Ind:</b>			M
<b>No Affected:</b>			<b>Latest Term Due Dt:</b>			01/23/2018
<b>Inspection Begin Dt:</b>			<b>Cal Yr:</b>			2018
<b>Negligence:</b>			<b>Latest Term Due Tm:</b>			1700
<b>Inspection End Dt:</b>			<b>Cal Qtr:</b>			1
<b>Written Notice:</b>			<b>Termination Dt:</b>			01/24/2018
<b>Violation No:</b>			<b>Fiscal Yr:</b>			2018
<b>Enforcement Area:</b>			<b>Termination Time:</b>			0859
<b>Violator ID:</b>			<b>Fiscal Qtr:</b>			2
<b>Special Assess:</b>			<b>Termination Type:</b>			Terminated
<b>Violator Name:</b>			<b>Sig Sub:</b>			No
<b>Primary or Mill:</b>			<b>Vacate Dt:</b>			
<b>Violator Type CD:</b>			<b>Section of Act:</b>			
<b>Right to Conf Dt:</b>			<b>Vacate Time:</b>			
<b>Violation Issue Dt:</b>			<b>Part Section:</b>			56.12028
<b>Asmt Generated Ind:</b>			<b>Assess Case Stat Cd:</b>			Closed
<b>Violation Issue Time:</b>			<b>Section of Act 1:</b>			104(a)
<b>Final Ord Issue Dt:</b>			<b>Docket No:</b>			
<b>Violation Occur Dt:</b>			<b>Section of Act 2:</b>			
<b>Proposed Penalty:</b>			<b>Docket Stat Cd:</b>			
<b>Violator Violation Cnt:</b>			<b>Contested Ind:</b>			No
<b>Amount Due:</b>			<b>Contested Dt:</b>			
<b>Violator Insp Day Cnt:</b>						

#### Violation Details

<b>Event No:</b>			<b>Amount Paid:</b>			99
<b>Initial Viol No:</b>			<b>Contractor ID:</b>			
<b>Mine Name:</b>			<b>Bill Print Dt:</b>			08/30/2006
<b>Replaced by Ord No:</b>			<b>Cit Ord Safe:</b>			Citation
<b>Mine Type:</b>			<b>Last Action Cd:</b>			Paid
<b>Likelihood:</b>			<b>Orig Term Due Dt:</b>			06/02/2006
<b>Controller ID:</b>			<b>Last Action Dt:</b>			10/10/2006
<b>Inj Illness:</b>			<b>Orig Term Due Tm:</b>			1500
<b>Controller Name:</b>			<b>Coal Metal Ind:</b>			M
<b>No Affected:</b>			<b>Latest Term Due Dt:</b>			06/02/2006
<b>Inspection Begin Dt:</b>			<b>Cal Yr:</b>			2006
<b>Negligence:</b>			<b>Latest Term Due Tm:</b>			1500
<b>Inspection End Dt:</b>			<b>Cal Qtr:</b>			2
<b>Written Notice:</b>			<b>Termination Dt:</b>			06/06/2006
<b>Violation No:</b>			<b>Fiscal Yr:</b>			2006
<b>Enforcement Area:</b>			<b>Termination Time:</b>			1040
<b>Violator ID:</b>			<b>Fiscal Qtr:</b>			3
<b>Special Assess:</b>			<b>Termination Type:</b>			Terminated
<b>Violator Name:</b>			<b>Sig Sub:</b>			Yes
<b>Primary or Mill:</b>			<b>Vacate Dt:</b>			
<b>Violator Type CD:</b>			<b>Section of Act:</b>			
<b>Right to Conf Dt:</b>			<b>Vacate Time:</b>			
<b>Violation Issue Dt:</b>			<b>Part Section:</b>			56.14107(a)
<b>Asmt Generated Ind:</b>			<b>Assess Case Stat Cd:</b>			Closed
<b>Violation Issue Time:</b>			<b>Section of Act 1:</b>			104(a)
<b>Final Ord Issue Dt:</b>			<b>Docket No:</b>			
<b>Violation Occur Dt:</b>			<b>Section of Act 2:</b>			
<b>Proposed Penalty:</b>			<b>Docket Stat Cd:</b>			
<b>Violator Violation Cnt:</b>			<b>Contested Ind:</b>			No
<b>Amount Due:</b>			<b>Contested Dt:</b>			
<b>Violator Insp Day Cnt:</b>						

#### Violation Details



<b>Map Key</b>	<b>Number of Records</b>	<b>Direction</b>	<b>Distance (mi/ft)</b>	<b>Elev/Diff (ft)</b>	<b>Site</b>	<b>DB</b>
<b>Event No:</b>	6691765				<b>Amount Paid:</b>	1944
<b>Initial Viol No:</b>					<b>Contractor ID:</b>	
<b>Mine Name:</b>	Goose Haven Pit				<b>Bill Print Dt:</b>	06/03/2015
<b>Replaced by Ord No:</b>					<b>Cit Ord Safe:</b>	Citation
<b>Mine Type:</b>	Surface				<b>Last Action Cd:</b>	Paid
<b>Likelihood:</b>	Reasonably				<b>Orig Term Due Dt:</b>	04/01/2015
<b>Controller ID:</b>	0054489				<b>Last Action Dt:</b>	07/26/2015
<b>Inj Illness:</b>	Fatal				<b>Orig Term Due Tm:</b>	1400
<b>Controller Name:</b>	Farfrumwurkin LLLP				<b>Coal Metal Ind:</b>	M
<b>No Affected:</b>	1				<b>Latest Term Due Dt:</b>	04/01/2015
<b>Inspection Begin Dt:</b>	03/31/2015				<b>Cal Yr:</b>	2015
<b>Negligence:</b>	ModNegligence				<b>Latest Term Due Tm:</b>	1400
<b>Inspection End Dt:</b>	04/06/2015				<b>Cal Qtr:</b>	2
<b>Written Notice:</b>					<b>Termination Dt:</b>	04/01/2015
<b>Violation No:</b>	8831290				<b>Fiscal Yr:</b>	2015
<b>Enforcement Area:</b>					<b>Termination Time:</b>	1305
<b>Violator ID:</b>	0065044				<b>Fiscal Qtr:</b>	3
<b>Special Assess:</b>	No				<b>Termination Type:</b>	Terminated
<b>Violator Name:</b>	Rock Products of Colorado, LLC				<b>Sig Sub:</b>	Yes
<b>Primary or Mill:</b>	Primary				<b>Vacate Dt:</b>	
<b>Violator Type CD:</b>	Operator				<b>Section of Act:</b>	
<b>Right to Conf Dt:</b>					<b>Vacate Time:</b>	
<b>Violation Issue Dt:</b>	04/01/2015				<b>Part Section:</b>	56.12018
<b>Asmt Generated Ind:</b>	No				<b>Assess Case Stat Cd:</b>	Closed
<b>Violation Issue Time:</b>	1240				<b>Section of Act 1:</b>	104(a)
<b>Final Ord Issue Dt:</b>	07/08/2015				<b>Docket No:</b>	
<b>Violation Occur Dt:</b>	04/01/2015				<b>Section of Act 2:</b>	
<b>Proposed Penalty:</b>	1944				<b>Docket Stat Cd:</b>	
<b>Violator Violation Cnt:</b>	16				<b>Contested Ind:</b>	No
<b>Amount Due:</b>	1944				<b>Contested Dt:</b>	
<b>Violator Insp Day Cnt:</b>	2					

#### Violation Details

<b>Event No:</b>	6699615				<b>Amount Paid:</b>	1944
<b>Initial Viol No:</b>					<b>Contractor ID:</b>	
<b>Mine Name:</b>	Goose Haven Pit				<b>Bill Print Dt:</b>	06/29/2016
<b>Replaced by Ord No:</b>					<b>Cit Ord Safe:</b>	Citation
<b>Mine Type:</b>	Surface				<b>Last Action Cd:</b>	Paid
<b>Likelihood:</b>	Reasonably				<b>Orig Term Due Dt:</b>	05/12/2016
<b>Controller ID:</b>	0054489				<b>Last Action Dt:</b>	07/24/2016
<b>Inj Illness:</b>	Fatal				<b>Orig Term Due Tm:</b>	1600
<b>Controller Name:</b>	Farfrumwurkin LLLP				<b>Coal Metal Ind:</b>	M
<b>No Affected:</b>	1				<b>Latest Term Due Dt:</b>	05/19/2016
<b>Inspection Begin Dt:</b>	05/12/2016				<b>Cal Yr:</b>	2016
<b>Negligence:</b>	ModNegligence				<b>Latest Term Due Tm:</b>	1700
<b>Inspection End Dt:</b>	05/18/2016				<b>Cal Qtr:</b>	2
<b>Written Notice:</b>					<b>Termination Dt:</b>	05/25/2016
<b>Violation No:</b>	8837811				<b>Fiscal Yr:</b>	2016
<b>Enforcement Area:</b>					<b>Termination Time:</b>	0715
<b>Violator ID:</b>	0065044				<b>Fiscal Qtr:</b>	3
<b>Special Assess:</b>	No				<b>Termination Type:</b>	Terminated
<b>Violator Name:</b>	Rock Products of Colorado, LLC				<b>Sig Sub:</b>	Yes
<b>Primary or Mill:</b>	Primary				<b>Vacate Dt:</b>	
<b>Violator Type CD:</b>	Operator				<b>Section of Act:</b>	
<b>Right to Conf Dt:</b>					<b>Vacate Time:</b>	
<b>Violation Issue Dt:</b>	05/12/2016				<b>Part Section:</b>	56.9300(a)
<b>Asmt Generated Ind:</b>	No				<b>Assess Case Stat Cd:</b>	Closed
<b>Violation Issue Time:</b>	0945				<b>Section of Act 1:</b>	104(a)
<b>Final Ord Issue Dt:</b>	08/05/2016				<b>Docket No:</b>	
<b>Violation Occur Dt:</b>	05/12/2016				<b>Section of Act 2:</b>	
<b>Proposed Penalty:</b>	1944				<b>Docket Stat Cd:</b>	
<b>Violator Violation Cnt:</b>	12				<b>Contested Ind:</b>	No
<b>Amount Due:</b>	1944				<b>Contested Dt:</b>	
<b>Violator Insp Day Cnt:</b>	4					

#### Violation Details



Map Key	Number of Records	Direction	Distance (mi/ft)	Elev/Diff (ft)	Site	DB
<b>Event No:</b>	6691552				<b>Amount Paid:</b>	100
<b>Initial Viol No:</b>					<b>Contractor ID:</b>	
<b>Mine Name:</b>	Goose Haven Pit				<b>Bill Print Dt:</b>	07/02/2014
<b>Replaced by Ord No:</b>					<b>Cit Ord Safe:</b>	Citation
<b>Mine Type:</b>	Surface				<b>Last Action Cd:</b>	Paid
<b>Likelihood:</b>	NoLikelihood				<b>Orig Term Due Dt:</b>	05/30/2014
<b>Controller ID:</b>	0054489				<b>Last Action Dt:</b>	09/02/2014
<b>Inj Illness:</b>	NoLostDays				<b>Orig Term Due Tm:</b>	1200
<b>Controller Name:</b>	Farfrumwurkin LLLP				<b>Coal Metal Ind:</b>	M
<b>No Affected:</b>	0				<b>Latest Term Due Dt:</b>	05/30/2014
<b>Inspection Begin Dt:</b>	05/15/2014				<b>Cal Yr:</b>	2014
<b>Negligence:</b>	ModNegligence				<b>Latest Term Due Tm:</b>	1200
<b>Inspection End Dt:</b>	05/19/2014				<b>Cal Qtr:</b>	2
<b>Written Notice:</b>					<b>Termination Dt:</b>	05/21/2014
<b>Violation No:</b>	8597595				<b>Fiscal Yr:</b>	2014
<b>Enforcement Area:</b>					<b>Termination Time:</b>	1123
<b>Violator ID:</b>	0065044				<b>Fiscal Qtr:</b>	3
<b>Special Assess:</b>	No				<b>Termination Type:</b>	Terminated
<b>Violator Name:</b>	Rock Products of Colorado, LLC				<b>Sig Sub:</b>	No
<b>Primary or Mill:</b>	Primary				<b>Vacate Dt:</b>	
<b>Violator Type CD:</b>	Operator				<b>Section of Act:</b>	
<b>Right to Conf Dt:</b>					<b>Vacate Time:</b>	
<b>Violation Issue Dt:</b>	05/15/2014				<b>Part Section:</b>	50.30(a)
<b>Asmt Generated Ind:</b>	No				<b>Assess Case Stat Cd:</b>	Closed
<b>Violation Issue Time:</b>	1300				<b>Section of Act 1:</b>	104(a)
<b>Final Ord Issue Dt:</b>	08/15/2014				<b>Docket No:</b>	
<b>Violation Occur Dt:</b>	04/15/2011				<b>Section of Act 2:</b>	
<b>Proposed Penalty:</b>	100				<b>Docket Stat Cd:</b>	
<b>Violator Violation Cnt:</b>	7				<b>Contested Ind:</b>	No
<b>Amount Due:</b>	100				<b>Contested Dt:</b>	
<b>Violator Insp Day Cnt:</b>	5					

#### Violation Details

<b>Event No:</b>	6691552	<b>Amount Paid:</b>	100
<b>Initial Viol No:</b>		<b>Contractor ID:</b>	
<b>Mine Name:</b>	Goose Haven Pit	<b>Bill Print Dt:</b>	07/02/2014
<b>Replaced by Ord No:</b>		<b>Cit Ord Safe:</b>	Citation
<b>Mine Type:</b>	Surface	<b>Last Action Cd:</b>	Paid
<b>Likelihood:</b>	NoLikelihood	<b>Orig Term Due Dt:</b>	05/30/2014
<b>Controller ID:</b>	0054489	<b>Last Action Dt:</b>	09/02/2014
<b>Inj Illness:</b>	NoLostDays	<b>Orig Term Due Tm:</b>	1200
<b>Controller Name:</b>	Farfrumwurkin LLLP	<b>Coal Metal Ind:</b>	M
<b>No Affected:</b>	0	<b>Latest Term Due Dt:</b>	05/30/2014
<b>Inspection Begin Dt:</b>	05/15/2014	<b>Cal Yr:</b>	2014
<b>Negligence:</b>	ModNegligence	<b>Latest Term Due Tm:</b>	1200
<b>Inspection End Dt:</b>	05/19/2014	<b>Cal Qtr:</b>	2
<b>Written Notice:</b>		<b>Termination Dt:</b>	05/21/2014
<b>Violation No:</b>	8830502	<b>Fiscal Yr:</b>	2014
<b>Enforcement Area:</b>		<b>Termination Time:</b>	1132
<b>Violator ID:</b>	0065044	<b>Fiscal Qtr:</b>	3
<b>Special Assess:</b>	No	<b>Termination Type:</b>	Terminated
<b>Violator Name:</b>	Rock Products of Colorado, LLC	<b>Sig Sub:</b>	No
<b>Primary or Mill:</b>	Primary	<b>Vacate Dt:</b>	
<b>Violator Type CD:</b>	Operator	<b>Section of Act:</b>	
<b>Right to Conf Dt:</b>		<b>Vacate Time:</b>	
<b>Violation Issue Dt:</b>	05/15/2014	<b>Part Section:</b>	50.30(a)
<b>Asmt Generated Ind:</b>	No	<b>Assess Case Stat Cd:</b>	Closed
<b>Violation Issue Time:</b>	1345	<b>Section of Act 1:</b>	104(a)
<b>Final Ord Issue Dt:</b>	08/15/2014	<b>Docket No:</b>	
<b>Violation Occur Dt:</b>	07/15/2013	<b>Section of Act 2:</b>	
<b>Proposed Penalty:</b>	100	<b>Docket Stat Cd:</b>	
<b>Violator Violation Cnt:</b>	9	<b>Contested Ind:</b>	No
<b>Amount Due:</b>	100	<b>Contested Dt:</b>	
<b>Violator Insp Day Cnt:</b>	5		



Map Key	Number of Records	Direction	Distance (mi/ft)	Elev/Diff (ft)	Site	DB
---------	----------------------	-----------	---------------------	-------------------	------	----

#### Violation Details

<b>Event No:</b>	6613075	<b>Amount Paid:</b>	100
<b>Initial Viol No:</b>		<b>Contractor ID:</b>	
<b>Mine Name:</b>	Goose Haven Pit	<b>Bill Print Dt:</b>	08/01/2012
<b>Replaced by Ord No:</b>		<b>Cit Ord Safe:</b>	Citation
<b>Mine Type:</b>	Surface	<b>Last Action Cd:</b>	Paid
<b>Likelihood:</b>	Unlikely	<b>Orig Term Due Dt:</b>	06/22/2012
<b>Controller ID:</b>	0054489	<b>Last Action Dt:</b>	09/25/2012
<b>Inj Illness:</b>	LostDays	<b>Orig Term Due Tm:</b>	1000
<b>Controller Name:</b>	Farfrumwurkin LLLP	<b>Coal Metal Ind:</b>	M
<b>No Affected:</b>	1	<b>Latest Term Due Dt:</b>	06/22/2012
<b>Inspection Begin Dt:</b>	06/21/2012	<b>Cal Yr:</b>	2012
<b>Negligence:</b>	ModNegligence	<b>Latest Term Due Tm:</b>	1000
<b>Inspection End Dt:</b>	06/25/2012	<b>Cal Qtr:</b>	2
<b>Written Notice:</b>		<b>Termination Dt:</b>	06/21/2012
<b>Violation No:</b>	8590311	<b>Fiscal Yr:</b>	2012
<b>Enforcement Area:</b>		<b>Termination Time:</b>	1500
<b>Violator ID:</b>	0065044	<b>Fiscal Qtr:</b>	3
<b>Special Assess:</b>	No	<b>Termination Type:</b>	Terminated
<b>Violator Name:</b>	Rock Products of Colorado, LLC	<b>Sig Sub:</b>	No
<b>Primary or Mill:</b>	Primary	<b>Vacate Dt:</b>	
<b>Violator Type CD:</b>	Operator	<b>Section of Act:</b>	
<b>Right to Conf Dt:</b>		<b>Vacate Time:</b>	
<b>Violation Issue Dt:</b>	06/21/2012	<b>Part Section:</b>	56.4101
<b>Asmt Generated Ind:</b>	No	<b>Assess Case Stat Cd:</b>	Closed
<b>Violation Issue Time:</b>	1305	<b>Section of Act 1:</b>	104(a)
<b>Final Ord Issue Dt:</b>	09/06/2012	<b>Docket No:</b>	
<b>Violation Occur Dt:</b>	06/21/2012	<b>Section of Act 2:</b>	
<b>Proposed Penalty:</b>	100	<b>Docket Stat Cd:</b>	
<b>Violator Violation Cnt:</b>	3	<b>Contested Ind:</b>	No
<b>Amount Due:</b>	100	<b>Contested Dt:</b>	
<b>Violator Insp Day Cnt:</b>	6		

#### Violation Details

<b>Event No:</b>	6777425	<b>Amount Paid:</b>	118
<b>Initial Viol No:</b>		<b>Contractor ID:</b>	
<b>Mine Name:</b>	Goose Haven Pit	<b>Bill Print Dt:</b>	02/28/2018
<b>Replaced by Ord No:</b>		<b>Cit Ord Safe:</b>	Citation
<b>Mine Type:</b>	Surface	<b>Last Action Cd:</b>	Paid
<b>Likelihood:</b>	NoLikelihood	<b>Orig Term Due Dt:</b>	01/24/2018
<b>Controller ID:</b>	0054489	<b>Last Action Dt:</b>	04/17/2018
<b>Inj Illness:</b>	NoLostDays	<b>Orig Term Due Tm:</b>	0755
<b>Controller Name:</b>	Farfrumwurkin LLLP	<b>Coal Metal Ind:</b>	M
<b>No Affected:</b>	0	<b>Latest Term Due Dt:</b>	01/24/2018
<b>Inspection Begin Dt:</b>	01/22/2018	<b>Cal Yr:</b>	2018
<b>Negligence:</b>	HighNegligence	<b>Latest Term Due Tm:</b>	0755
<b>Inspection End Dt:</b>	01/24/2018	<b>Cal Qtr:</b>	1
<b>Written Notice:</b>		<b>Termination Dt:</b>	01/23/2018
<b>Violation No:</b>	9346682	<b>Fiscal Yr:</b>	2018
<b>Enforcement Area:</b>		<b>Termination Time:</b>	0737
<b>Violator ID:</b>	0065044	<b>Fiscal Qtr:</b>	2
<b>Special Assess:</b>	No	<b>Termination Type:</b>	Terminated
<b>Violator Name:</b>	Rock Products of Colorado, LLC	<b>Sig Sub:</b>	No
<b>Primary or Mill:</b>	Primary	<b>Vacate Dt:</b>	
<b>Violator Type CD:</b>	Operator	<b>Section of Act:</b>	
<b>Right to Conf Dt:</b>		<b>Vacate Time:</b>	
<b>Violation Issue Dt:</b>	01/23/2018	<b>Part Section:</b>	50.30(a)
<b>Asmt Generated Ind:</b>	No	<b>Assess Case Stat Cd:</b>	Closed
<b>Violation Issue Time:</b>	0735	<b>Section of Act 1:</b>	104(a)
<b>Final Ord Issue Dt:</b>	04/04/2018	<b>Docket No:</b>	
<b>Violation Occur Dt:</b>	01/23/2018	<b>Section of Act 2:</b>	
<b>Proposed Penalty:</b>	118	<b>Docket Stat Cd:</b>	
<b>Violator Violation Cnt:</b>	12	<b>Contested Ind:</b>	No
<b>Amount Due:</b>	118	<b>Contested Dt:</b>	
<b>Violator Insp Day Cnt:</b>	6		



Map Key	Number of Records	Direction	Distance (mi/ft)	Elev/Diff (ft)	Site	DB
---------	----------------------	-----------	---------------------	-------------------	------	----

#### Violation Details

<b>Event No:</b>	6555422	<b>Amount Paid:</b>	2000
<b>Initial Viol No:</b>		<b>Contractor ID:</b>	
<b>Mine Name:</b>	Goose Haven Pit	<b>Bill Print Dt:</b>	06/01/2011
<b>Replaced by Ord No:</b>		<b>Cit Ord Safe:</b>	Citation
<b>Mine Type:</b>	Surface	<b>Last Action Cd:</b>	Paid
<b>Likelihood:</b>	Reasonably	<b>Orig Term Due Dt:</b>	04/18/2011
<b>Controller ID:</b>	0054489	<b>Last Action Dt:</b>	07/20/2011
<b>Inj Illness:</b>	Fatal	<b>Orig Term Due Tm:</b>	1145
<b>Controller Name:</b>	Farfrumwurkin LLLP	<b>Coal Metal Ind:</b>	M
<b>No Affected:</b>	1	<b>Latest Term Due Dt:</b>	04/19/2011
<b>Inspection Begin Dt:</b>	04/18/2011	<b>Cal Yr:</b>	2011
<b>Negligence:</b>	HighNegligence	<b>Latest Term Due Tm:</b>	0800
<b>Inspection End Dt:</b>	04/21/2011	<b>Cal Qtr:</b>	2
<b>Written Notice:</b>		<b>Termination Dt:</b>	04/19/2011
<b>Violation No:</b>	6583172	<b>Fiscal Yr:</b>	2011
<b>Enforcement Area:</b>		<b>Termination Time:</b>	1517
<b>Violator ID:</b>	0065044	<b>Fiscal Qtr:</b>	3
<b>Special Assess:</b>	No	<b>Termination Type:</b>	Terminated
<b>Violator Name:</b>	Rock Products of Colorado, LLC	<b>Sig Sub:</b>	Yes
<b>Primary or Mill:</b>	Primary	<b>Vacate Dt:</b>	
<b>Violator Type CD:</b>	Operator	<b>Section of Act:</b>	
<b>Right to Conf Dt:</b>		<b>Vacate Time:</b>	
<b>Violation Issue Dt:</b>	04/18/2011	<b>Part Section:</b>	56.9300(a)
<b>Asmt Generated Ind:</b>	No	<b>Assess Case Stat Cd:</b>	Closed
<b>Violation Issue Time:</b>	1130	<b>Section of Act 1:</b>	104(d)(1)
<b>Final Ord Issue Dt:</b>	07/06/2011	<b>Docket No:</b>	
<b>Violation Occur Dt:</b>	04/18/2011	<b>Section of Act 2:</b>	
<b>Proposed Penalty:</b>	2000	<b>Docket Stat Cd:</b>	
<b>Violator Violation Cnt:</b>	7	<b>Contested Ind:</b>	No
<b>Amount Due:</b>	2000	<b>Contested Dt:</b>	
<b>Violator Insp Day Cnt:</b>	5		

#### Violation Details

<b>Event No:</b>	6785851	<b>Amount Paid:</b>	121
<b>Initial Viol No:</b>		<b>Contractor ID:</b>	
<b>Mine Name:</b>	Goose Haven Pit	<b>Bill Print Dt:</b>	07/03/2019
<b>Replaced by Ord No:</b>		<b>Cit Ord Safe:</b>	Citation
<b>Mine Type:</b>	Surface	<b>Last Action Cd:</b>	Paid
<b>Likelihood:</b>	Unlikely	<b>Orig Term Due Dt:</b>	06/07/2019
<b>Controller ID:</b>	0054489	<b>Last Action Dt:</b>	07/29/2019
<b>Inj Illness:</b>	Permanent	<b>Orig Term Due Tm:</b>	1500
<b>Controller Name:</b>	Farfrumwurkin LLLP	<b>Coal Metal Ind:</b>	M
<b>No Affected:</b>	1	<b>Latest Term Due Dt:</b>	06/07/2019
<b>Inspection Begin Dt:</b>	05/28/2019	<b>Cal Yr:</b>	2019
<b>Negligence:</b>	ModNegligence	<b>Latest Term Due Tm:</b>	1500
<b>Inspection End Dt:</b>	05/30/2019	<b>Cal Qtr:</b>	2
<b>Written Notice:</b>	No	<b>Termination Dt:</b>	06/24/2019
<b>Violation No:</b>	9397421	<b>Fiscal Yr:</b>	2019
<b>Enforcement Area:</b>		<b>Termination Time:</b>	1108
<b>Violator ID:</b>	0065044	<b>Fiscal Qtr:</b>	3
<b>Special Assess:</b>	No	<b>Termination Type:</b>	Terminated
<b>Violator Name:</b>	Rock Products of Colorado, LLC	<b>Sig Sub:</b>	No
<b>Primary or Mill:</b>	Primary	<b>Vacate Dt:</b>	
<b>Violator Type CD:</b>	Operator	<b>Section of Act:</b>	
<b>Right to Conf Dt:</b>		<b>Vacate Time:</b>	
<b>Violation Issue Dt:</b>	05/30/2019	<b>Part Section:</b>	62.120
<b>Asmt Generated Ind:</b>	No	<b>Assess Case Stat Cd:</b>	Closed
<b>Violation Issue Time:</b>	1800	<b>Section of Act 1:</b>	104(a)
<b>Final Ord Issue Dt:</b>	08/11/2019	<b>Docket No:</b>	
<b>Violation Occur Dt:</b>	05/30/2019	<b>Section of Act 2:</b>	
<b>Proposed Penalty:</b>	121	<b>Docket Stat Cd:</b>	
<b>Violator Violation Cnt:</b>	12	<b>Contested Ind:</b>	No
<b>Amount Due:</b>	121	<b>Contested Dt:</b>	



Map Key	Number of Records	Direction	Distance (mi/ft)	Elev/Diff (ft)	Site	DB
---------	-------------------	-----------	------------------	----------------	------	----

Violator Insp Day Cnt: 8

#### Violation Details

<b>Event No:</b>	6555422	<b>Amount Paid:</b>	285
<b>Initial Viol No:</b>		<b>Contractor ID:</b>	
<b>Mine Name:</b>	Goose Haven Pit	<b>Bill Print Dt:</b>	06/01/2011
<b>Replaced by Ord No:</b>		<b>Cit Ord Safe:</b>	Citation
<b>Mine Type:</b>	Surface	<b>Last Action Cd:</b>	Paid
<b>Likelihood:</b>	Reasonably	<b>Orig Term Due Dt:</b>	04/19/2011
<b>Controller ID:</b>	0054489	<b>Last Action Dt:</b>	07/20/2011
<b>Inj Illness:</b>	Fatal	<b>Orig Term Due Tm:</b>	1015
<b>Controller Name:</b>	Farfrumwurkin LLLP	<b>Coal Metal Ind:</b>	M
<b>No Affected:</b>	1	<b>Latest Term Due Dt:</b>	04/19/2011
<b>Inspection Begin Dt:</b>	04/18/2011	<b>Cal Yr:</b>	2011
<b>Negligence:</b>	ModNegligence	<b>Latest Term Due Tm:</b>	1015
<b>Inspection End Dt:</b>	04/21/2011	<b>Cal Qtr:</b>	2
<b>Written Notice:</b>		<b>Termination Dt:</b>	04/19/2011
<b>Violation No:</b>	6583175	<b>Fiscal Yr:</b>	2011
<b>Enforcement Area:</b>		<b>Termination Time:</b>	1009
<b>Violator ID:</b>	0065044	<b>Fiscal Qtr:</b>	3
<b>Special Assess:</b>	No	<b>Termination Type:</b>	Terminated
<b>Violator Name:</b>	Rock Products of Colorado, LLC	<b>Sig Sub:</b>	Yes
<b>Primary or Mill:</b>	Primary	<b>Vacate Dt:</b>	
<b>Violator Type CD:</b>	Operator	<b>Section of Act:</b>	
<b>Right to Conf Dt:</b>		<b>Vacate Time:</b>	
<b>Violation Issue Dt:</b>	04/19/2011	<b>Part Section:</b>	56.12008
<b>Asmt Generated Ind:</b>	No	<b>Assess Case Stat Cd:</b>	Closed
<b>Violation Issue Time:</b>	1000	<b>Section of Act 1:</b>	104(a)
<b>Final Ord Issue Dt:</b>	07/06/2011	<b>Docket No:</b>	
<b>Violation Occur Dt:</b>	04/19/2011	<b>Section of Act 2:</b>	
<b>Proposed Penalty:</b>	285	<b>Docket Stat Cd:</b>	
<b>Violator Violation Cnt:</b>	7	<b>Contested Ind:</b>	No
<b>Amount Due:</b>	285	<b>Contested Dt:</b>	
<b>Violator Insp Day Cnt:</b>	7		

#### Violation Details

<b>Event No:</b>	6783056	<b>Amount Paid:</b>	378
<b>Initial Viol No:</b>		<b>Contractor ID:</b>	
<b>Mine Name:</b>	Goose Haven Pit	<b>Bill Print Dt:</b>	06/03/2020
<b>Replaced by Ord No:</b>		<b>Cit Ord Safe:</b>	Citation
<b>Mine Type:</b>	Surface	<b>Last Action Cd:</b>	Paid
<b>Likelihood:</b>	Reasonably	<b>Orig Term Due Dt:</b>	04/30/2020
<b>Controller ID:</b>	0054489	<b>Last Action Dt:</b>	07/28/2020
<b>Inj Illness:</b>	Fatal	<b>Orig Term Due Tm:</b>	1700
<b>Controller Name:</b>	Farfrumwurkin LLLP	<b>Coal Metal Ind:</b>	M
<b>No Affected:</b>	1	<b>Latest Term Due Dt:</b>	04/30/2020
<b>Inspection Begin Dt:</b>	04/29/2020	<b>Cal Yr:</b>	2020
<b>Negligence:</b>	ModNegligence	<b>Latest Term Due Tm:</b>	1700
<b>Inspection End Dt:</b>	04/30/2020	<b>Cal Qtr:</b>	2
<b>Written Notice:</b>	No	<b>Termination Dt:</b>	04/30/2020
<b>Violation No:</b>	9345859	<b>Fiscal Yr:</b>	2020
<b>Enforcement Area:</b>		<b>Termination Time:</b>	1630
<b>Violator ID:</b>	0065044	<b>Fiscal Qtr:</b>	3
<b>Special Assess:</b>	No	<b>Termination Type:</b>	Terminated
<b>Violator Name:</b>	Rock Products of Colorado, LLC	<b>Sig Sub:</b>	Yes
<b>Primary or Mill:</b>	Primary	<b>Vacate Dt:</b>	
<b>Violator Type CD:</b>	Operator	<b>Section of Act:</b>	
<b>Right to Conf Dt:</b>		<b>Vacate Time:</b>	
<b>Violation Issue Dt:</b>	04/29/2020	<b>Part Section:</b>	56.15020
<b>Asmt Generated Ind:</b>	No	<b>Assess Case Stat Cd:</b>	Closed
<b>Violation Issue Time:</b>	1457	<b>Section of Act 1:</b>	104(a)
<b>Final Ord Issue Dt:</b>	07/23/2020	<b>Docket No:</b>	
<b>Violation Occur Dt:</b>	04/29/2020	<b>Section of Act 2:</b>	
<b>Proposed Penalty:</b>	378	<b>Docket Stat Cd:</b>	
<b>Violator Violation Cnt:</b>	5	<b>Contested Ind:</b>	No



Map Key	Number of Records	Direction	Distance (mi/ft)	Elev/Diff (ft)	Site	DB
---------	----------------------	-----------	---------------------	-------------------	------	----

Amount Due:	378	Contested Dt:
Violator Insp Day Cnt:	6	

#### Violation Details

Event No:	6691552	Amount Paid:	100
Initial Viol No:		Contractor ID:	
Mine Name:	Goose Haven Pit	Bill Print Dt:	07/02/2014
Replaced by Ord No:		Cit Ord Safe:	Citation
Mine Type:	Surface	Last Action Cd:	Paid
Likelihood:	NoLikelihood	Orig Term Due Dt:	05/30/2014
Controller ID:	0054489	Last Action Dt:	09/02/2014
Inj Illness:	NoLostDays	Orig Term Due Tm:	1200
Controller Name:	Farfrumwurkin LLLP	Coal Metal Ind:	M
No Affected:	0	Latest Term Due Dt:	05/30/2014
Inspection Begin Dt:	05/15/2014	Cal Yr:	2014
Negligence:	ModNegligence	Latest Term Due Tm:	1200
Inspection End Dt:	05/19/2014	Cal Qtr:	2
Written Notice:		Termination Dt:	05/21/2014
Violation No:	8597593	Fiscal Yr:	2014
Enforcement Area:		Termination Time:	1117
Violator ID:	0065044	Fiscal Qtr:	3
Special Assess:	No	Termination Type:	Terminated
Violator Name:	Rock Products of Colorado, LLC	Sig Sub:	No
Primary or Mill:	Primary	Vacate Dt:	
Violator Type CD:	Operator	Section of Act:	
Right to Conf Dt:		Vacate Time:	
Violation Issue Dt:	05/15/2014	Part Section:	50.30(a)
Asmt Generated Ind:	No	Assess Case Stat Cd:	Closed
Violation Issue Time:	1250	Section of Act 1:	104(a)
Final Ord Issue Dt:	08/15/2014	Docket No:	
Violation Occur Dt:	10/15/2010	Section of Act 2:	
Proposed Penalty:	100	Docket Stat Cd:	
Violator Violation Cnt:	8	Contested Ind:	No
Amount Due:	100	Contested Dt:	
Violator Insp Day Cnt:	8		

#### Violation Details

Event No:	6691765	Amount Paid:	263
Initial Viol No:		Contractor ID:	
Mine Name:	Goose Haven Pit	Bill Print Dt:	06/03/2015
Replaced by Ord No:		Cit Ord Safe:	Citation
Mine Type:	Surface	Last Action Cd:	Paid
Likelihood:	Reasonably	Orig Term Due Dt:	04/01/2015
Controller ID:	0054489	Last Action Dt:	07/26/2015
Inj Illness:	LostDays	Orig Term Due Tm:	1400
Controller Name:	Farfrumwurkin LLLP	Coal Metal Ind:	M
No Affected:	1	Latest Term Due Dt:	04/02/2015
Inspection Begin Dt:	03/31/2015	Cal Yr:	2015
Negligence:	LowNegligence	Latest Term Due Tm:	0900
Inspection End Dt:	04/06/2015	Cal Qtr:	2
Written Notice:		Termination Dt:	04/02/2015
Violation No:	8831287	Fiscal Yr:	2015
Enforcement Area:		Termination Time:	0953
Violator ID:	0065044	Fiscal Qtr:	3
Special Assess:	Yes	Termination Type:	Terminated
Violator Name:	Rock Products of Colorado, LLC	Sig Sub:	Yes
Primary or Mill:	Primary	Vacate Dt:	
Violator Type CD:	Operator	Section of Act:	
Right to Conf Dt:		Vacate Time:	
Violation Issue Dt:	04/01/2015	Part Section:	56.14101(a)(2)
Asmt Generated Ind:	No	Assess Case Stat Cd:	Closed
Violation Issue Time:	1155	Section of Act 1:	104(a)
Final Ord Issue Dt:	07/08/2015	Docket No:	
Violation Occur Dt:	04/01/2015	Section of Act 2:	
Proposed Penalty:	263	Docket Stat Cd:	



Map Key	Number of Records	Direction	Distance (mi/ft)	Elev/Diff (ft)	Site	DB
Violator Violation Cnt:	16			Contested Ind:	No	
Amount Due:	263			Contested Dt:		
Violator Insp Day Cnt:	2					
<b>Violation Details</b>						
Event No:	6613075			Amount Paid:	285	
Initial Viol No:				Contractor ID:		
Mine Name:	Goose Haven Pit			Bill Print Dt:	08/01/2012	
Replaced by Ord No:				Cit Ord Safe:	Citation	
Mine Type:	Surface			Last Action Cd:	Paid	
Likelihood:	Reasonably			Orig Term Due Dt:	06/25/2012	
Controller ID:	0054489			Last Action Dt:	09/25/2012	
Inj Illness:	Fatal			Orig Term Due Tm:	1155	
Controller Name:	Farfrumwurkin LLLP			Coal Metal Ind:	M	
No Affected:	1			Latest Term Due Dt:	06/25/2012	
Inspection Begin Dt:	06/21/2012			Cal Yr:	2012	
Negligence:	ModNegligence			Latest Term Due Tm:	1155	
Inspection End Dt:	06/25/2012			Cal Qtr:	2	
Written Notice:				Termination Dt:	06/25/2012	
Violation No:	8590314			Fiscal Yr:	2012	
Enforcement Area:				Termination Time:	1151	
Violator ID:	0065044			Fiscal Qtr:	3	
Special Assess:	No			Termination Type:	Terminated	
Violator Name:	Rock Products of Colorado, LLC			Sig Sub:	Yes	
Primary or Mill:	Primary			Vacate Dt:		
Violator Type CD:	Operator			Section of Act:		
Right to Conf Dt:				Vacate Time:		
Violation Issue Dt:	06/25/2012			Part Section:	56.12004	
Asmt Generated Ind:	No			Assess Case Stat Cd:	Closed	
Violation Issue Time:	1140			Section of Act 1:	104(a)	
Final Ord Issue Dt:	09/06/2012			Docket No:		
Violation Occur Dt:	06/25/2012			Section of Act 2:		
Proposed Penalty:	285			Docket Stat Cd:		
Violator Violation Cnt:	3			Contested Ind:	No	
Amount Due:	285			Contested Dt:		
Violator Insp Day Cnt:	6					

#### Violation Details

Event No:	6487799			Amount Paid:	125	
Initial Viol No:				Contractor ID:		
Mine Name:	Goose Haven Pit			Bill Print Dt:	09/29/2021	
Replaced by Ord No:				Cit Ord Safe:	Citation	
Mine Type:	Surface			Last Action Cd:	Paid	
Likelihood:	Unlikely			Orig Term Due Dt:	08/16/2021	
Controller ID:	0054489			Last Action Dt:	11/30/2021	
Inj Illness:	LostDays			Orig Term Due Tm:	1100	
Controller Name:	Farfrumwurkin LLLP			Coal Metal Ind:	M	
No Affected:	1			Latest Term Due Dt:	08/16/2021	
Inspection Begin Dt:	08/16/2021			Cal Yr:	2021	
Negligence:	ModNegligence			Latest Term Due Tm:	1100	
Inspection End Dt:	08/16/2021			Cal Qtr:	3	
Written Notice:	No			Termination Dt:	08/16/2021	
Violation No:	9530476			Fiscal Yr:	2021	
Enforcement Area:				Termination Time:	0940	
Violator ID:	0065044			Fiscal Qtr:	4	
Special Assess:	No			Termination Type:	Terminated	
Violator Name:	Rock Products of Colorado, LLC			Sig Sub:	No	
Primary or Mill:	Primary			Vacate Dt:		
Violator Type CD:	Operator			Section of Act:		
Right to Conf Dt:				Vacate Time:		
Violation Issue Dt:	08/16/2021			Part Section:	56.12004	
Asmt Generated Ind:	No			Assess Case Stat Cd:	Closed	
Violation Issue Time:	0902			Section of Act 1:	104(a)	
Final Ord Issue Dt:	11/30/2021			Docket No:		
Violation Occur Dt:	08/16/2021			Section of Act 2:		



Map Key	Number of Records	Direction	Distance (mi/ft)	Elev/Diff (ft)	Site	DB
Proposed Penalty:		125			Docket Stat Cd:	
Violator Violation Cnt:		3			Contested Ind:	No
Amount Due:		125			Contested Dt:	
Violator Insp Day Cnt:		0				
<b>Violation Details</b>						
Event No:		6691765			Amount Paid:	585
Initial Viol No:					Contractor ID:	
Mine Name:		Goose Haven Pit			Bill Print Dt:	06/03/2015
Replaced by Ord No:					Cit Ord Safe:	Citation
Mine Type:		Surface			Last Action Cd:	Paid
Likelihood:		Unlikely			Orig Term Due Dt:	04/01/2015
Controller ID:		0054489			Last Action Dt:	07/26/2015
Inj Illness:		Permanent			Orig Term Due Tm:	1100
Controller Name:		Farfrumwurkin LLLP			Coal Metal Ind:	M
No Affected:		1			Latest Term Due Dt:	04/01/2015
Inspection Begin Dt:		03/31/2015			Cal Yr:	2015
Negligence:		HighNegligence			Latest Term Due Tm:	1100
Inspection End Dt:		04/06/2015			Cal Qtr:	2
Written Notice:					Termination Dt:	04/01/2015
Violation No:		8831282			Fiscal Yr:	2015
Enforcement Area:					Termination Time:	0815
Violator ID:		0065044			Fiscal Qtr:	3
Special Assess:		No			Termination Type:	Terminated
Violator Name:		Rock Products of Colorado, LLC			Sig Sub:	No
Primary or Mill:		Primary			Vacate Dt:	
Violator Type CD:		Operator			Section of Act:	
Right to Conf Dt:					Vacate Time:	
Violation Issue Dt:		04/01/2015			Part Section:	56.14107(a)
Asmt Generated Ind:		No			Assess Case Stat Cd:	Closed
Violation Issue Time:		0805			Section of Act 1:	104(a)
Final Ord Issue Dt:		07/08/2015			Docket No:	
Violation Occur Dt:		04/01/2015			Section of Act 2:	
Proposed Penalty:		585			Docket Stat Cd:	
Violator Violation Cnt:		16			Contested Ind:	No
Amount Due:		585			Contested Dt:	
Violator Insp Day Cnt:		2				
<b>Violation Details</b>						
Event No:		6691765			Amount Paid:	176
Initial Viol No:					Contractor ID:	
Mine Name:		Goose Haven Pit			Bill Print Dt:	06/03/2015
Replaced by Ord No:					Cit Ord Safe:	Citation
Mine Type:		Surface			Last Action Cd:	Paid
Likelihood:		Unlikely			Orig Term Due Dt:	04/01/2015
Controller ID:		0054489			Last Action Dt:	07/26/2015
Inj Illness:		Fatal			Orig Term Due Tm:	1200
Controller Name:		Farfrumwurkin LLLP			Coal Metal Ind:	M
No Affected:		1			Latest Term Due Dt:	04/01/2015
Inspection Begin Dt:		03/31/2015			Cal Yr:	2015
Negligence:		LowNegligence			Latest Term Due Tm:	1200
Inspection End Dt:		04/06/2015			Cal Qtr:	2
Written Notice:					Termination Dt:	04/01/2015
Violation No:		8831281			Fiscal Yr:	2015
Enforcement Area:					Termination Time:	0800
Violator ID:		0065044			Fiscal Qtr:	3
Special Assess:		No			Termination Type:	Terminated
Violator Name:		Rock Products of Colorado, LLC			Sig Sub:	No
Primary or Mill:		Primary			Vacate Dt:	
Violator Type CD:		Operator			Section of Act:	
Right to Conf Dt:					Vacate Time:	
Violation Issue Dt:		04/01/2015			Part Section:	56.12004
Asmt Generated Ind:		No			Assess Case Stat Cd:	Closed
Violation Issue Time:		0750			Section of Act 1:	104(a)
Final Ord Issue Dt:		07/08/2015			Docket No:	



Map Key	Number of Records	Direction	Distance (mi/ft)	Elev/Diff (ft)	Site	DB
<b>Violation Occur Dt:</b>	04/01/2015				<b>Section of Act 2:</b>	
<b>Proposed Penalty:</b>	176				<b>Docket Stat Cd:</b>	
<b>Violator Violation Cnt:</b>	16				<b>Contested Ind:</b>	No
<b>Amount Due:</b>	176				<b>Contested Dt:</b>	
<b>Violator Insp Day Cnt:</b>	2					

#### Violation Details

<b>Event No:</b>	1095369	<b>Amount Paid:</b>	100
<b>Initial Viol No:</b>		<b>Contractor ID:</b>	
<b>Mine Name:</b>	Goose Haven Pit	<b>Bill Print Dt:</b>	11/28/2007
<b>Replaced by Ord No:</b>		<b>Cit Ord Safe:</b>	Citation
<b>Mine Type:</b>	Surface	<b>Last Action Cd:</b>	Paid
<b>Likelihood:</b>	Unlikely	<b>Orig Term Due Dt:</b>	10/26/2007
<b>Controller ID:</b>	0054489	<b>Last Action Dt:</b>	01/12/2008
<b>Inj Illness:</b>	Permanent	<b>Orig Term Due Tm:</b>	1600
<b>Controller Name:</b>	Farfrumwurkin LLLP	<b>Coal Metal Ind:</b>	M
<b>No Affected:</b>	1	<b>Latest Term Due Dt:</b>	10/26/2007
<b>Inspection Begin Dt:</b>	10/24/2007	<b>Cal Yr:</b>	2007
<b>Negligence:</b>	ModNegligence	<b>Latest Term Due Tm:</b>	1600
<b>Inspection End Dt:</b>	10/30/2007	<b>Cal Qtr:</b>	4
<b>Written Notice:</b>		<b>Termination Dt:</b>	10/30/2007
<b>Violation No:</b>	6423086	<b>Fiscal Yr:</b>	2008
<b>Enforcement Area:</b>		<b>Termination Time:</b>	1040
<b>Violator ID:</b>	0065044	<b>Fiscal Qtr:</b>	1
<b>Special Assess:</b>	No	<b>Termination Type:</b>	Terminated
<b>Violator Name:</b>	Rock Products of Colorado, LLC	<b>Sig Sub:</b>	No
<b>Primary or Mill:</b>	Primary	<b>Vacate Dt:</b>	
<b>Violator Type CD:</b>	Operator	<b>Section of Act:</b>	
<b>Right to Conf Dt:</b>		<b>Vacate Time:</b>	
<b>Violation Issue Dt:</b>	10/24/2007	<b>Part Section:</b>	56.14112(b)
<b>Asmt Generated Ind:</b>	No	<b>Assess Case Stat Cd:</b>	Closed
<b>Violation Issue Time:</b>	1400	<b>Section of Act 1:</b>	104(a)
<b>Final Ord Issue Dt:</b>	01/02/2008	<b>Docket No:</b>	
<b>Violation Occur Dt:</b>	10/24/2007	<b>Section of Act 2:</b>	
<b>Proposed Penalty:</b>	100	<b>Docket Stat Cd:</b>	
<b>Violator Violation Cnt:</b>	3	<b>Contested Ind:</b>	No
<b>Amount Due:</b>	100	<b>Contested Dt:</b>	
<b>Violator Insp Day Cnt:</b>	0		

#### Violation Details

<b>Event No:</b>	6777425	<b>Amount Paid:</b>	118
<b>Initial Viol No:</b>		<b>Contractor ID:</b>	
<b>Mine Name:</b>	Goose Haven Pit	<b>Bill Print Dt:</b>	02/28/2018
<b>Replaced by Ord No:</b>		<b>Cit Ord Safe:</b>	Citation
<b>Mine Type:</b>	Surface	<b>Last Action Cd:</b>	Paid
<b>Likelihood:</b>	Unlikely	<b>Orig Term Due Dt:</b>	01/23/2018
<b>Controller ID:</b>	0054489	<b>Last Action Dt:</b>	04/17/2018
<b>Inj Illness:</b>	LostDays	<b>Orig Term Due Tm:</b>	1700
<b>Controller Name:</b>	Farfrumwurkin LLLP	<b>Coal Metal Ind:</b>	M
<b>No Affected:</b>	0	<b>Latest Term Due Dt:</b>	01/23/2018
<b>Inspection Begin Dt:</b>	01/22/2018	<b>Cal Yr:</b>	2018
<b>Negligence:</b>	ModNegligence	<b>Latest Term Due Tm:</b>	1700
<b>Inspection End Dt:</b>	01/24/2018	<b>Cal Qtr:</b>	1
<b>Written Notice:</b>		<b>Termination Dt:</b>	01/24/2018
<b>Violation No:</b>	9346686	<b>Fiscal Yr:</b>	2018
<b>Enforcement Area:</b>		<b>Termination Time:</b>	0912
<b>Violator ID:</b>	0065044	<b>Fiscal Qtr:</b>	2
<b>Special Assess:</b>	No	<b>Termination Type:</b>	Terminated
<b>Violator Name:</b>	Rock Products of Colorado, LLC	<b>Sig Sub:</b>	No
<b>Primary or Mill:</b>	Primary	<b>Vacate Dt:</b>	
<b>Violator Type CD:</b>	Operator	<b>Section of Act:</b>	
<b>Right to Conf Dt:</b>		<b>Vacate Time:</b>	
<b>Violation Issue Dt:</b>	01/23/2018	<b>Part Section:</b>	56.12028
<b>Asmt Generated Ind:</b>	No	<b>Assess Case Stat Cd:</b>	Closed
<b>Violation Issue Time:</b>	1207	<b>Section of Act 1:</b>	104(a)



Map Key	Number of Records	Direction	Distance (mi/ft)	Elev/Diff (ft)	Site	DB
<b>Final Ord Issue Dt:</b>	04/04/2018				<b>Docket No:</b>	
<b>Violation Occur Dt:</b>	01/23/2018				<b>Section of Act 2:</b>	
<b>Proposed Penalty:</b>	118				<b>Docket Stat Cd:</b>	
<b>Violator Violation Cnt:</b>	12				<b>Contested Ind:</b>	No
<b>Amount Due:</b>	118				<b>Contested Dt:</b>	
<b>Violator Insp Day Cnt:</b>	6					

#### Violation Details

<b>Event No:</b>	1109645	<b>Amount Paid:</b>	142
<b>Initial Viol No:</b>		<b>Contractor ID:</b>	
<b>Mine Name:</b>	Goose Haven Pit	<b>Bill Print Dt:</b>	02/03/2010
<b>Replaced by Ord No:</b>	6446511	<b>Cit Ord Safe:</b>	Citation
<b>Mine Type:</b>	Surface	<b>Last Action Cd:</b>	Paid
<b>Likelihood:</b>	Reasonably	<b>Orig Term Due Dt:</b>	12/22/2009
<b>Controller ID:</b>	0054489	<b>Last Action Dt:</b>	03/02/2010
<b>Inj Illness:</b>	Permanent	<b>Orig Term Due Tm:</b>	1530
<b>Controller Name:</b>	Farfrumwurkin LLLP	<b>Coal Metal Ind:</b>	M
<b>No Affected:</b>	1	<b>Latest Term Due Dt:</b>	12/22/2009
<b>Inspection Begin Dt:</b>	12/21/2009	<b>Cal Yr:</b>	2009
<b>Negligence:</b>	ModNegligence	<b>Latest Term Due Tm:</b>	1530
<b>Inspection End Dt:</b>	12/22/2009	<b>Cal Qtr:</b>	4
<b>Written Notice:</b>		<b>Termination Dt:</b>	
<b>Violation No:</b>	6446510	<b>Fiscal Yr:</b>	2010
<b>Enforcement Area:</b>		<b>Termination Time:</b>	
<b>Violator ID:</b>	0065044	<b>Fiscal Qtr:</b>	1
<b>Special Assess:</b>	No	<b>Termination Type:</b>	ReplacedByOrder
<b>Violator Name:</b>	Rock Products of Colorado, LLC	<b>Sig Sub:</b>	Yes
<b>Primary or Mill:</b>	Primary	<b>Vacate Dt:</b>	
<b>Violator Type CD:</b>	Operator	<b>Section of Act:</b>	
<b>Right to Conf Dt:</b>		<b>Vacate Time:</b>	
<b>Violation Issue Dt:</b>	12/22/2009	<b>Part Section:</b>	56.14112(a)(1)
<b>Asmt Generated Ind:</b>	No	<b>Assess Case Stat Cd:</b>	Closed
<b>Violation Issue Time:</b>	1015	<b>Section of Act 1:</b>	104(a)
<b>Final Ord Issue Dt:</b>	03/10/2010	<b>Docket No:</b>	
<b>Violation Occur Dt:</b>	12/22/2009	<b>Section of Act 2:</b>	
<b>Proposed Penalty:</b>	142	<b>Docket Stat Cd:</b>	
<b>Violator Violation Cnt:</b>	2	<b>Contested Ind:</b>	No
<b>Amount Due:</b>	142	<b>Contested Dt:</b>	
<b>Violator Insp Day Cnt:</b>	5		

#### Violation Details

<b>Event No:</b>	6691552	<b>Amount Paid:</b>	100
<b>Initial Viol No:</b>		<b>Contractor ID:</b>	
<b>Mine Name:</b>	Goose Haven Pit	<b>Bill Print Dt:</b>	07/02/2014
<b>Replaced by Ord No:</b>		<b>Cit Ord Safe:</b>	Citation
<b>Mine Type:</b>	Surface	<b>Last Action Cd:</b>	Paid
<b>Likelihood:</b>	NoLikelihood	<b>Orig Term Due Dt:</b>	05/30/2014
<b>Controller ID:</b>	0054489	<b>Last Action Dt:</b>	09/02/2014
<b>Inj Illness:</b>	NoLostDays	<b>Orig Term Due Tm:</b>	1200
<b>Controller Name:</b>	Farfrumwurkin LLLP	<b>Coal Metal Ind:</b>	M
<b>No Affected:</b>	0	<b>Latest Term Due Dt:</b>	05/30/2014
<b>Inspection Begin Dt:</b>	05/15/2014	<b>Cal Yr:</b>	2014
<b>Negligence:</b>	ModNegligence	<b>Latest Term Due Tm:</b>	1200
<b>Inspection End Dt:</b>	05/19/2014	<b>Cal Qtr:</b>	2
<b>Written Notice:</b>		<b>Termination Dt:</b>	05/21/2014
<b>Violation No:</b>	8597600	<b>Fiscal Yr:</b>	2014
<b>Enforcement Area:</b>		<b>Termination Time:</b>	1129
<b>Violator ID:</b>	0065044	<b>Fiscal Qtr:</b>	3
<b>Special Assess:</b>	No	<b>Termination Type:</b>	Terminated
<b>Violator Name:</b>	Rock Products of Colorado, LLC	<b>Sig Sub:</b>	No
<b>Primary or Mill:</b>	Primary	<b>Vacate Dt:</b>	
<b>Violator Type CD:</b>	Operator	<b>Section of Act:</b>	
<b>Right to Conf Dt:</b>		<b>Vacate Time:</b>	
<b>Violation Issue Dt:</b>	05/15/2014	<b>Part Section:</b>	50.30(a)
<b>Asmt Generated Ind:</b>	No	<b>Assess Case Stat Cd:</b>	Closed



Map Key	Number of Records	Direction	Distance (mi/ft)	Elev/Diff (ft)	Site	DB
<b>Violation Issue Time:</b>	1325				<b>Section of Act 1:</b>	104(a)
<b>Final Ord Issue Dt:</b>	08/15/2014				<b>Docket No:</b>	
<b>Violation Occur Dt:</b>	07/15/2012				<b>Section of Act 2:</b>	
<b>Proposed Penalty:</b>	100				<b>Docket Stat Cd:</b>	
<b>Violator Violation Cnt:</b>	3				<b>Contested Ind:</b>	No
<b>Amount Due:</b>	100				<b>Contested Dt:</b>	
<b>Violator Insp Day Cnt:</b>	7					

#### Violation Details

<b>Event No:</b>	6613075	<b>Amount Paid:</b>	100
<b>Initial Viol No:</b>		<b>Contractor ID:</b>	
<b>Mine Name:</b>	Goose Haven Pit	<b>Bill Print Dt:</b>	08/01/2012
<b>Replaced by Ord No:</b>		<b>Cit Ord Safe:</b>	Citation
<b>Mine Type:</b>	Surface	<b>Last Action Cd:</b>	Paid
<b>Likelihood:</b>	Unlikely	<b>Orig Term Due Dt:</b>	06/22/2012
<b>Controller ID:</b>	0054489	<b>Last Action Dt:</b>	09/25/2012
<b>Inj Illness:</b>	LostDays	<b>Orig Term Due Tm:</b>	1000
<b>Controller Name:</b>	Farfrumwurkin LLLP	<b>Coal Metal Ind:</b>	M
<b>No Affected:</b>	1	<b>Latest Term Due Dt:</b>	06/22/2012
<b>Inspection Begin Dt:</b>	06/21/2012	<b>Cal Yr:</b>	2012
<b>Negligence:</b>	ModNegligence	<b>Latest Term Due Tm:</b>	1000
<b>Inspection End Dt:</b>	06/25/2012	<b>Cal Qtr:</b>	2
<b>Written Notice:</b>		<b>Termination Dt:</b>	06/22/2012
<b>Violation No:</b>	8590310	<b>Fiscal Yr:</b>	2012
<b>Enforcement Area:</b>		<b>Termination Time:</b>	1000
<b>Violator ID:</b>	0065044	<b>Fiscal Qtr:</b>	3
<b>Special Assess:</b>	No	<b>Termination Type:</b>	Terminated
<b>Violator Name:</b>	Rock Products of Colorado, LLC	<b>Sig Sub:</b>	No
<b>Primary or Mill:</b>	Primary	<b>Vacate Dt:</b>	
<b>Violator Type CD:</b>	Operator	<b>Section of Act:</b>	
<b>Right to Conf Dt:</b>		<b>Vacate Time:</b>	
<b>Violation Issue Dt:</b>	06/21/2012	<b>Part Section:</b>	56.12004
<b>Asmt Generated Ind:</b>	No	<b>Assess Case Stat Cd:</b>	Closed
<b>Violation Issue Time:</b>	1245	<b>Section of Act 1:</b>	104(a)
<b>Final Ord Issue Dt:</b>	09/06/2012	<b>Docket No:</b>	
<b>Violation Occur Dt:</b>	06/21/2012	<b>Section of Act 2:</b>	
<b>Proposed Penalty:</b>	100	<b>Docket Stat Cd:</b>	
<b>Violator Violation Cnt:</b>	3	<b>Contested Ind:</b>	No
<b>Amount Due:</b>	100	<b>Contested Dt:</b>	
<b>Violator Insp Day Cnt:</b>	6		

#### Violation Details

<b>Event No:</b>	6776828	<b>Amount Paid:</b>	116
<b>Initial Viol No:</b>		<b>Contractor ID:</b>	
<b>Mine Name:</b>	Goose Haven Pit	<b>Bill Print Dt:</b>	03/29/2017
<b>Replaced by Ord No:</b>		<b>Cit Ord Safe:</b>	Citation
<b>Mine Type:</b>	Surface	<b>Last Action Cd:</b>	Paid
<b>Likelihood:</b>	Unlikely	<b>Orig Term Due Dt:</b>	02/09/2017
<b>Controller ID:</b>	0054489	<b>Last Action Dt:</b>	08/29/2017
<b>Inj Illness:</b>	LostDays	<b>Orig Term Due Tm:</b>	1130
<b>Controller Name:</b>	Farfrumwurkin LLLP	<b>Coal Metal Ind:</b>	M
<b>No Affected:</b>	1	<b>Latest Term Due Dt:</b>	02/09/2017
<b>Inspection Begin Dt:</b>	02/09/2017	<b>Cal Yr:</b>	2017
<b>Negligence:</b>	LowNegligence	<b>Latest Term Due Tm:</b>	1130
<b>Inspection End Dt:</b>	02/09/2017	<b>Cal Qtr:</b>	1
<b>Written Notice:</b>		<b>Termination Dt:</b>	02/09/2017
<b>Violation No:</b>	9303389	<b>Fiscal Yr:</b>	2017
<b>Enforcement Area:</b>		<b>Termination Time:</b>	1119
<b>Violator ID:</b>	0065044	<b>Fiscal Qtr:</b>	2
<b>Special Assess:</b>	No	<b>Termination Type:</b>	Terminated
<b>Violator Name:</b>	Rock Products of Colorado, LLC	<b>Sig Sub:</b>	No
<b>Primary or Mill:</b>	Primary	<b>Vacate Dt:</b>	
<b>Violator Type CD:</b>	Operator	<b>Section of Act:</b>	
<b>Right to Conf Dt:</b>		<b>Vacate Time:</b>	
<b>Violation Issue Dt:</b>	02/09/2017	<b>Part Section:</b>	56.4101



Map Key	Number of Records	Direction	Distance (mi/ft)	Elev/Diff (ft)	Site	DB
<b>Asmt Generated Ind:</b>	No				<b>Assess Case Stat Cd:</b>	Closed
<b>Violation Issue Time:</b>	1051				<b>Section of Act 1:</b>	104(a)
<b>Final Ord Issue Dt:</b>	09/19/2017				<b>Docket No:</b>	
<b>Violation Occur Dt:</b>	02/09/2017				<b>Section of Act 2:</b>	
<b>Proposed Penalty:</b>	116				<b>Docket Stat Cd:</b>	
<b>Violator Violation Cnt:</b>	12				<b>Contested Ind:</b>	No
<b>Amount Due:</b>	116				<b>Contested Dt:</b>	
<b>Violator Insp Day Cnt:</b>	6					

#### Violation Details

<b>Event No:</b>	6777425	<b>Amount Paid:</b>	191
<b>Initial Viol No:</b>		<b>Contractor ID:</b>	
<b>Mine Name:</b>	Goose Haven Pit	<b>Bill Print Dt:</b>	02/28/2018
<b>Replaced by Ord No:</b>		<b>Cit Ord Safe:</b>	Citation
<b>Mine Type:</b>	Surface	<b>Last Action Cd:</b>	Paid
<b>Likelihood:</b>	Unlikely	<b>Orig Term Due Dt:</b>	01/23/2018
<b>Controller ID:</b>	0054489	<b>Last Action Dt:</b>	04/17/2018
<b>Inj Illness:</b>	Fatal	<b>Orig Term Due Tm:</b>	1700
<b>Controller Name:</b>	Farfrumwurkin LLLP	<b>Coal Metal Ind:</b>	M
<b>No Affected:</b>	1	<b>Latest Term Due Dt:</b>	01/23/2018
<b>Inspection Begin Dt:</b>	01/22/2018	<b>Cal Yr:</b>	2018
<b>Negligence:</b>	LowNegligence	<b>Latest Term Due Tm:</b>	1700
<b>Inspection End Dt:</b>	01/24/2018	<b>Cal Qtr:</b>	1
<b>Written Notice:</b>		<b>Termination Dt:</b>	01/24/2018
<b>Violation No:</b>	9346683	<b>Fiscal Yr:</b>	2018
<b>Enforcement Area:</b>		<b>Termination Time:</b>	0856
<b>Violator ID:</b>	0065044	<b>Fiscal Qtr:</b>	2
<b>Special Assess:</b>	No	<b>Termination Type:</b>	Terminated
<b>Violator Name:</b>	Rock Products of Colorado, LLC	<b>Sig Sub:</b>	No
<b>Primary or Mill:</b>	Primary	<b>Vacate Dt:</b>	
<b>Violator Type CD:</b>	Operator	<b>Section of Act:</b>	
<b>Right to Conf Dt:</b>		<b>Vacate Time:</b>	
<b>Violation Issue Dt:</b>	01/23/2018	<b>Part Section:</b>	56.12004
<b>Asmt Generated Ind:</b>	No	<b>Assess Case Stat Cd:</b>	Closed
<b>Violation Issue Time:</b>	0911	<b>Section of Act 1:</b>	104(a)
<b>Final Ord Issue Dt:</b>	04/04/2018	<b>Docket No:</b>	
<b>Violation Occur Dt:</b>	01/23/2018	<b>Section of Act 2:</b>	
<b>Proposed Penalty:</b>	191	<b>Docket Stat Cd:</b>	
<b>Violator Violation Cnt:</b>	12	<b>Contested Ind:</b>	No
<b>Amount Due:</b>	191	<b>Contested Dt:</b>	
<b>Violator Insp Day Cnt:</b>	6		

#### Violation Details

<b>Event No:</b>	6613203	<b>Amount Paid:</b>	100
<b>Initial Viol No:</b>		<b>Contractor ID:</b>	
<b>Mine Name:</b>	Goose Haven Pit	<b>Bill Print Dt:</b>	05/01/2013
<b>Replaced by Ord No:</b>		<b>Cit Ord Safe:</b>	Citation
<b>Mine Type:</b>	Surface	<b>Last Action Cd:</b>	Paid
<b>Likelihood:</b>	Reasonably	<b>Orig Term Due Dt:</b>	03/05/2013
<b>Controller ID:</b>	0054489	<b>Last Action Dt:</b>	05/29/2013
<b>Inj Illness:</b>	LostDays	<b>Orig Term Due Tm:</b>	1148
<b>Controller Name:</b>	Farfrumwurkin LLLP	<b>Coal Metal Ind:</b>	M
<b>No Affected:</b>	1	<b>Latest Term Due Dt:</b>	03/07/2013
<b>Inspection Begin Dt:</b>	03/04/2013	<b>Cal Yr:</b>	2013
<b>Negligence:</b>	ModNegligence	<b>Latest Term Due Tm:</b>	1700
<b>Inspection End Dt:</b>	03/08/2013	<b>Cal Qtr:</b>	1
<b>Written Notice:</b>		<b>Termination Dt:</b>	03/06/2013
<b>Violation No:</b>	8597645	<b>Fiscal Yr:</b>	2013
<b>Enforcement Area:</b>		<b>Termination Time:</b>	1103
<b>Violator ID:</b>	0065044	<b>Fiscal Qtr:</b>	2
<b>Special Assess:</b>	No	<b>Termination Type:</b>	Terminated
<b>Violator Name:</b>	Rock Products of Colorado, LLC	<b>Sig Sub:</b>	Yes
<b>Primary or Mill:</b>	Primary	<b>Vacate Dt:</b>	
<b>Violator Type CD:</b>	Operator	<b>Section of Act:</b>	
<b>Right to Conf Dt:</b>		<b>Vacate Time:</b>	



Map Key	Number of Records	Direction	Distance (mi/ft)	Elev/Diff (ft)	Site	DB
<b>Violation Issue Dt:</b>	03/05/2013				<b>Part Section:</b>	56.14107(a)
<b>Asmt Generated Ind:</b>	No				<b>Assess Case Stat Cd:</b>	Closed
<b>Violation Issue Time:</b>	1133				<b>Section of Act 1:</b>	104(a)
<b>Final Ord Issue Dt:</b>	06/05/2013				<b>Docket No:</b>	
<b>Violation Occur Dt:</b>	03/05/2013				<b>Section of Act 2:</b>	
<b>Proposed Penalty:</b>	100				<b>Docket Stat Cd:</b>	
<b>Violator Violation Cnt:</b>	6				<b>Contested Ind:</b>	No
<b>Amount Due:</b>	100				<b>Contested Dt:</b>	
<b>Violator Insp Day Cnt:</b>	2					

#### Violation Details

<b>Event No:</b>	6691765	<b>Amount Paid:</b>	1944
<b>Initial Viol No:</b>		<b>Contractor ID:</b>	
<b>Mine Name:</b>	Goose Haven Pit	<b>Bill Print Dt:</b>	06/03/2015
<b>Replaced by Ord No:</b>		<b>Cit Ord Safe:</b>	Citation
<b>Mine Type:</b>	Surface	<b>Last Action Cd:</b>	Paid
<b>Likelihood:</b>	Reasonably	<b>Orig Term Due Dt:</b>	04/01/2015
<b>Controller ID:</b>	0054489	<b>Last Action Dt:</b>	07/26/2015
<b>Inj Illness:</b>	LostDays	<b>Orig Term Due Tm:</b>	1200
<b>Controller Name:</b>	Farfrumwurkin LLLP	<b>Coal Metal Ind:</b>	M
<b>No Affected:</b>	1	<b>Latest Term Due Dt:</b>	04/02/2015
<b>Inspection Begin Dt:</b>	03/31/2015	<b>Cal Yr:</b>	2015
<b>Negligence:</b>	HighNegligence	<b>Latest Term Due Tm:</b>	1600
<b>Inspection End Dt:</b>	04/06/2015	<b>Cal Qtr:</b>	2
<b>Written Notice:</b>		<b>Termination Dt:</b>	04/02/2015
<b>Violation No:</b>	8831283	<b>Fiscal Yr:</b>	2015
<b>Enforcement Area:</b>		<b>Termination Time:</b>	0845
<b>Violator ID:</b>	0065044	<b>Fiscal Qtr:</b>	3
<b>Special Assess:</b>	No	<b>Termination Type:</b>	Terminated
<b>Violator Name:</b>	Rock Products of Colorado, LLC	<b>Sig Sub:</b>	Yes
<b>Primary or Mill:</b>	Primary	<b>Vacate Dt:</b>	
<b>Violator Type CD:</b>	Operator	<b>Section of Act:</b>	
<b>Right to Conf Dt:</b>		<b>Vacate Time:</b>	
<b>Violation Issue Dt:</b>	04/01/2015	<b>Part Section:</b>	56.14112(a)(2)
<b>Asmt Generated Ind:</b>	No	<b>Assess Case Stat Cd:</b>	Closed
<b>Violation Issue Time:</b>	0840	<b>Section of Act 1:</b>	104(a)
<b>Final Ord Issue Dt:</b>	07/08/2015	<b>Docket No:</b>	
<b>Violation Occur Dt:</b>	04/01/2015	<b>Section of Act 2:</b>	
<b>Proposed Penalty:</b>	1944	<b>Docket Stat Cd:</b>	
<b>Violator Violation Cnt:</b>	16	<b>Contested Ind:</b>	No
<b>Amount Due:</b>	1944	<b>Contested Dt:</b>	
<b>Violator Insp Day Cnt:</b>	2		

#### Violation Details

<b>Event No:</b>	6776828	<b>Amount Paid:</b>	577
<b>Initial Viol No:</b>		<b>Contractor ID:</b>	
<b>Mine Name:</b>	Goose Haven Pit	<b>Bill Print Dt:</b>	03/29/2017
<b>Replaced by Ord No:</b>		<b>Cit Ord Safe:</b>	Citation
<b>Mine Type:</b>	Surface	<b>Last Action Cd:</b>	Paid
<b>Likelihood:</b>	Reasonably	<b>Orig Term Due Dt:</b>	02/10/2017
<b>Controller ID:</b>	0054489	<b>Last Action Dt:</b>	08/29/2017
<b>Inj Illness:</b>	LostDays	<b>Orig Term Due Tm:</b>	0800
<b>Controller Name:</b>	Farfrumwurkin LLLP	<b>Coal Metal Ind:</b>	M
<b>No Affected:</b>	1	<b>Latest Term Due Dt:</b>	02/10/2017
<b>Inspection Begin Dt:</b>	02/09/2017	<b>Cal Yr:</b>	2017
<b>Negligence:</b>	ModNegligence	<b>Latest Term Due Tm:</b>	0800
<b>Inspection End Dt:</b>	02/09/2017	<b>Cal Qtr:</b>	1
<b>Written Notice:</b>		<b>Termination Dt:</b>	02/21/2017
<b>Violation No:</b>	9303395	<b>Fiscal Yr:</b>	2017
<b>Enforcement Area:</b>		<b>Termination Time:</b>	1524
<b>Violator ID:</b>	0065044	<b>Fiscal Qtr:</b>	2
<b>Special Assess:</b>	No	<b>Termination Type:</b>	Terminated
<b>Violator Name:</b>	Rock Products of Colorado, LLC	<b>Sig Sub:</b>	Yes
<b>Primary or Mill:</b>	Primary	<b>Vacate Dt:</b>	
<b>Violator Type CD:</b>	Operator	<b>Section of Act:</b>	



Map Key	Number of Records	Direction	Distance (mi/ft)	Elev/Diff (ft)	Site	DB
<b>Right to Conf Dt:</b>			<b>Vacate Time:</b>			
<b>Violation Issue Dt:</b>	02/09/2017			<b>Part Section:</b>	56.11001	
<b>Asmt Generated Ind:</b>	No			<b>Assess Case Stat Cd:</b>	Closed	
<b>Violation Issue Time:</b>	1447			<b>Section of Act 1:</b>	104(a)	
<b>Final Ord Issue Dt:</b>	09/19/2017			<b>Docket No:</b>		
<b>Violation Occur Dt:</b>	02/09/2017			<b>Section of Act 2:</b>		
<b>Proposed Penalty:</b>	577			<b>Docket Stat Cd:</b>		
<b>Violator Violation Cnt:</b>	12			<b>Contested Ind:</b>	No	
<b>Amount Due:</b>	577			<b>Contested Dt:</b>		
<b>Violator Insp Day Cnt:</b>	6					

#### Violation Details

<b>Event No:</b>	6776828	<b>Amount Paid:</b>	173
<b>Initial Viol No:</b>		<b>Contractor ID:</b>	
<b>Mine Name:</b>	Goose Haven Pit	<b>Bill Print Dt:</b>	03/29/2017
<b>Replaced by Ord No:</b>		<b>Cit Ord Safe:</b>	Citation
<b>Mine Type:</b>	Surface	<b>Last Action Cd:</b>	Paid
<b>Likelihood:</b>	Unlikely	<b>Orig Term Due Dt:</b>	02/09/2017
<b>Controller ID:</b>	0054489	<b>Last Action Dt:</b>	08/29/2017
<b>Inj Illness:</b>	Permanent	<b>Orig Term Due Tm:</b>	1700
<b>Controller Name:</b>	Farfrumwurkin LLLP	<b>Coal Metal Ind:</b>	M
<b>No Affected:</b>	1	<b>Latest Term Due Dt:</b>	02/09/2017
<b>Inspection Begin Dt:</b>	02/09/2017	<b>Cal Yr:</b>	2017
<b>Negligence:</b>	ModNegligence	<b>Latest Term Due Tm:</b>	1700
<b>Inspection End Dt:</b>	02/09/2017	<b>Cal Qtr:</b>	1
<b>Written Notice:</b>		<b>Termination Dt:</b>	02/21/2017
<b>Violation No:</b>	9303392	<b>Fiscal Yr:</b>	2017
<b>Enforcement Area:</b>		<b>Termination Time:</b>	1518
<b>Violator ID:</b>	0065044	<b>Fiscal Qtr:</b>	2
<b>Special Assess:</b>	No	<b>Termination Type:</b>	Terminated
<b>Violator Name:</b>	Rock Products of Colorado, LLC	<b>Sig Sub:</b>	No
<b>Primary or Mill:</b>	Primary	<b>Vacate Dt:</b>	
<b>Violator Type CD:</b>	Operator	<b>Section of Act:</b>	
<b>Right to Conf Dt:</b>		<b>Vacate Time:</b>	
<b>Violation Issue Dt:</b>	02/09/2017	<b>Part Section:</b>	56.14107(a)
<b>Asmt Generated Ind:</b>	No	<b>Assess Case Stat Cd:</b>	Closed
<b>Violation Issue Time:</b>	1345	<b>Section of Act 1:</b>	104(a)
<b>Final Ord Issue Dt:</b>	09/19/2017	<b>Docket No:</b>	
<b>Violation Occur Dt:</b>	02/09/2017	<b>Section of Act 2:</b>	
<b>Proposed Penalty:</b>	577	<b>Docket Stat Cd:</b>	
<b>Violator Violation Cnt:</b>	12	<b>Contested Ind:</b>	No
<b>Amount Due:</b>	173	<b>Contested Dt:</b>	
<b>Violator Insp Day Cnt:</b>	6		

#### Violation Details

<b>Event No:</b>	6775071	<b>Amount Paid:</b>	3939
<b>Initial Viol No:</b>		<b>Contractor ID:</b>	
<b>Mine Name:</b>	Goose Haven Pit	<b>Bill Print Dt:</b>	10/04/2017
<b>Replaced by Ord No:</b>		<b>Cit Ord Safe:</b>	Citation
<b>Mine Type:</b>	Surface	<b>Last Action Cd:</b>	Paid
<b>Likelihood:</b>	Reasonably	<b>Orig Term Due Dt:</b>	07/13/2017
<b>Controller ID:</b>	0054489	<b>Last Action Dt:</b>	11/27/2017
<b>Inj Illness:</b>	Fatal	<b>Orig Term Due Tm:</b>	1425
<b>Controller Name:</b>	Farfrumwurkin LLLP	<b>Coal Metal Ind:</b>	M
<b>No Affected:</b>	1	<b>Latest Term Due Dt:</b>	07/13/2017
<b>Inspection Begin Dt:</b>	07/13/2017	<b>Cal Yr:</b>	2017
<b>Negligence:</b>	HighNegligence	<b>Latest Term Due Tm:</b>	1425
<b>Inspection End Dt:</b>	07/17/2017	<b>Cal Qtr:</b>	3
<b>Written Notice:</b>		<b>Termination Dt:</b>	07/14/2017
<b>Violation No:</b>	9346006	<b>Fiscal Yr:</b>	2017
<b>Enforcement Area:</b>		<b>Termination Time:</b>	0815
<b>Violator ID:</b>	0065044	<b>Fiscal Qtr:</b>	4
<b>Special Assess:</b>	Yes	<b>Termination Type:</b>	Terminated
<b>Violator Name:</b>	Rock Products of Colorado, LLC	<b>Sig Sub:</b>	Yes
<b>Primary or Mill:</b>	Primary	<b>Vacate Dt:</b>	



Map Key	Number of Records	Direction	Distance (mi/ft)	Elev/Diff (ft)	Site	DB
<b>Violator Type CD:</b>	Operator				<b>Section of Act:</b>	
<b>Right to Conf Dt:</b>					<b>Vacate Time:</b>	
<b>Violation Issue Dt:</b>	07/13/2017				<b>Part Section:</b>	56.12040
<b>Asmt Generated Ind:</b>	No				<b>Assess Case Stat Cd:</b>	Closed
<b>Violation Issue Time:</b>	1410				<b>Section of Act 1:</b>	104(a)
<b>Final Ord Issue Dt:</b>	11/10/2017				<b>Docket No:</b>	
<b>Violation Occur Dt:</b>	07/13/2017				<b>Section of Act 2:</b>	
<b>Proposed Penalty:</b>	3939				<b>Docket Stat Cd:</b>	
<b>Violator Violation Cnt:</b>	13				<b>Contested Ind:</b>	No
<b>Amount Due:</b>	3939				<b>Contested Dt:</b>	
<b>Violator Insp Day Cnt:</b>	8					

#### Violation Details

<b>Event No:</b>	6699615	<b>Amount Paid:</b>	308
<b>Initial Viol No:</b>		<b>Contractor ID:</b>	
<b>Mine Name:</b>	Goose Haven Pit	<b>Bill Print Dt:</b>	06/29/2016
<b>Replaced by Ord No:</b>		<b>Cit Ord Safe:</b>	Citation
<b>Mine Type:</b>	Surface	<b>Last Action Cd:</b>	Paid
<b>Likelihood:</b>	Unlikely	<b>Orig Term Due Dt:</b>	05/17/2016
<b>Controller ID:</b>	0054489	<b>Last Action Dt:</b>	07/24/2016
<b>Inj Illness:</b>	LostDays	<b>Orig Term Due Tm:</b>	1700
<b>Controller Name:</b>	Farfrumwurkin LLLP	<b>Coal Metal Ind:</b>	M
<b>No Affected:</b>	1	<b>Latest Term Due Dt:</b>	05/17/2016
<b>Inspection Begin Dt:</b>	05/12/2016	<b>Cal Yr:</b>	2016
<b>Negligence:</b>	HighNegligence	<b>Latest Term Due Tm:</b>	1700
<b>Inspection End Dt:</b>	05/18/2016	<b>Cal Qtr:</b>	2
<b>Written Notice:</b>		<b>Termination Dt:</b>	05/18/2016
<b>Violation No:</b>	8837820	<b>Fiscal Yr:</b>	2016
<b>Enforcement Area:</b>		<b>Termination Time:</b>	1357
<b>Violator ID:</b>	0065044	<b>Fiscal Qtr:</b>	3
<b>Special Assess:</b>	No	<b>Termination Type:</b>	Terminated
<b>Violator Name:</b>	Rock Products of Colorado, LLC	<b>Sig Sub:</b>	No
<b>Primary or Mill:</b>	Primary	<b>Vacate Dt:</b>	
<b>Violator Type CD:</b>	Operator	<b>Section of Act:</b>	
<b>Right to Conf Dt:</b>		<b>Vacate Time:</b>	
<b>Violation Issue Dt:</b>	05/17/2016	<b>Part Section:</b>	56.14100(a)
<b>Asmt Generated Ind:</b>	No	<b>Assess Case Stat Cd:</b>	Closed
<b>Violation Issue Time:</b>	1410	<b>Section of Act 1:</b>	104(a)
<b>Final Ord Issue Dt:</b>	08/05/2016	<b>Docket No:</b>	
<b>Violation Occur Dt:</b>	05/17/2016	<b>Section of Act 2:</b>	
<b>Proposed Penalty:</b>	308	<b>Docket Stat Cd:</b>	
<b>Violator Violation Cnt:</b>	12	<b>Contested Ind:</b>	No
<b>Amount Due:</b>	308	<b>Contested Dt:</b>	
<b>Violator Insp Day Cnt:</b>	6		

#### Violation Details

<b>Event No:</b>	6785851	<b>Amount Paid:</b>	121
<b>Initial Viol No:</b>		<b>Contractor ID:</b>	
<b>Mine Name:</b>	Goose Haven Pit	<b>Bill Print Dt:</b>	07/03/2019
<b>Replaced by Ord No:</b>		<b>Cit Ord Safe:</b>	Citation
<b>Mine Type:</b>	Surface	<b>Last Action Cd:</b>	Paid
<b>Likelihood:</b>	Unlikely	<b>Orig Term Due Dt:</b>	06/07/2019
<b>Controller ID:</b>	0054489	<b>Last Action Dt:</b>	07/29/2019
<b>Inj Illness:</b>	Permanent	<b>Orig Term Due Tm:</b>	1500
<b>Controller Name:</b>	Farfrumwurkin LLLP	<b>Coal Metal Ind:</b>	M
<b>No Affected:</b>	1	<b>Latest Term Due Dt:</b>	06/07/2019
<b>Inspection Begin Dt:</b>	05/28/2019	<b>Cal Yr:</b>	2019
<b>Negligence:</b>	ModNegligence	<b>Latest Term Due Tm:</b>	1500
<b>Inspection End Dt:</b>	05/30/2019	<b>Cal Qtr:</b>	2
<b>Written Notice:</b>	No	<b>Termination Dt:</b>	06/24/2019
<b>Violation No:</b>	9397420	<b>Fiscal Yr:</b>	2019
<b>Enforcement Area:</b>		<b>Termination Time:</b>	1106
<b>Violator ID:</b>	0065044	<b>Fiscal Qtr:</b>	3
<b>Special Assess:</b>	No	<b>Termination Type:</b>	Terminated
<b>Violator Name:</b>	Rock Products of Colorado, LLC	<b>Sig Sub:</b>	No



Map Key	Number of Records	Direction	Distance (mi/ft)	Elev/Diff (ft)	Site	DB
<b>Primary or Mill:</b>		Primary			<b>Vacate Dt:</b>	
<b>Violator Type CD:</b>		Operator			<b>Section of Act:</b>	
<b>Right to Conf Dt:</b>					<b>Vacate Time:</b>	
<b>Violation Issue Dt:</b>		05/30/2019			<b>Part Section:</b>	62.120
<b>Asmt Generated Ind:</b>		No			<b>Assess Case Stat Cd:</b>	Closed
<b>Violation Issue Time:</b>		1800			<b>Section of Act 1:</b>	104(a)
<b>Final Ord Issue Dt:</b>		08/11/2019			<b>Docket No:</b>	
<b>Violation Occur Dt:</b>		05/30/2019			<b>Section of Act 2:</b>	
<b>Proposed Penalty:</b>		121			<b>Docket Stat Cd:</b>	
<b>Violator Violation Cnt:</b>		12			<b>Contested Ind:</b>	No
<b>Amount Due:</b>		121			<b>Contested Dt:</b>	
<b>Violator Insp Day Cnt:</b>		8				

#### Violation Details

<b>Event No:</b>	6552825	<b>Amount Paid:</b>	127
<b>Initial Viol No:</b>		<b>Contractor ID:</b>	
<b>Mine Name:</b>	Goose Haven Pit	<b>Bill Print Dt:</b>	09/29/2010
<b>Replaced by Ord No:</b>		<b>Cit Ord Safe:</b>	Citation
<b>Mine Type:</b>	Surface	<b>Last Action Cd:</b>	Paid
<b>Likelihood:</b>	Reasonably	<b>Orig Term Due Dt:</b>	08/03/2010
<b>Controller ID:</b>	0054489	<b>Last Action Dt:</b>	10/27/2010
<b>Inj Illness:</b>	Permanent	<b>Orig Term Due Tm:</b>	1200
<b>Controller Name:</b>	Farfrumwurkin LLLP	<b>Coal Metal Ind:</b>	M
<b>No Affected:</b>	1	<b>Latest Term Due Dt:</b>	08/03/2010
<b>Inspection Begin Dt:</b>	08/02/2010	<b>Cal Yr:</b>	2010
<b>Negligence:</b>	ModNegligence	<b>Latest Term Due Tm:</b>	1200
<b>Inspection End Dt:</b>	08/04/2010	<b>Cal Qtr:</b>	3
<b>Written Notice:</b>		<b>Termination Dt:</b>	08/03/2010
<b>Violation No:</b>	6582627	<b>Fiscal Yr:</b>	2010
<b>Enforcement Area:</b>		<b>Termination Time:</b>	0930
<b>Violator ID:</b>	0065044	<b>Fiscal Qtr:</b>	4
<b>Special Assess:</b>	No	<b>Termination Type:</b>	Terminated
<b>Violator Name:</b>	Rock Products of Colorado, LLC	<b>Sig Sub:</b>	Yes
<b>Primary or Mill:</b>	Primary	<b>Vacate Dt:</b>	
<b>Violator Type CD:</b>	Operator	<b>Section of Act:</b>	
<b>Right to Conf Dt:</b>		<b>Vacate Time:</b>	
<b>Violation Issue Dt:</b>	08/02/2010	<b>Part Section:</b>	56.14112(a)(1)
<b>Asmt Generated Ind:</b>	No	<b>Assess Case Stat Cd:</b>	Closed
<b>Violation Issue Time:</b>	1345	<b>Section of Act 1:</b>	104(a)
<b>Final Ord Issue Dt:</b>	11/03/2010	<b>Docket No:</b>	
<b>Violation Occur Dt:</b>	08/02/2010	<b>Section of Act 2:</b>	
<b>Proposed Penalty:</b>	127	<b>Docket Stat Cd:</b>	
<b>Violator Violation Cnt:</b>	8	<b>Contested Ind:</b>	No
<b>Amount Due:</b>	127	<b>Contested Dt:</b>	
<b>Violator Insp Day Cnt:</b>	5		

#### Violation Details

<b>Event No:</b>	6776828	<b>Amount Paid:</b>	116
<b>Initial Viol No:</b>		<b>Contractor ID:</b>	
<b>Mine Name:</b>	Goose Haven Pit	<b>Bill Print Dt:</b>	05/03/2017
<b>Replaced by Ord No:</b>		<b>Cit Ord Safe:</b>	Citation
<b>Mine Type:</b>	Surface	<b>Last Action Cd:</b>	Paid
<b>Likelihood:</b>	Unlikely	<b>Orig Term Due Dt:</b>	02/09/2017
<b>Controller ID:</b>	0054489	<b>Last Action Dt:</b>	05/31/2017
<b>Inj Illness:</b>	LostDays	<b>Orig Term Due Tm:</b>	1100
<b>Controller Name:</b>	Farfrumwurkin LLLP	<b>Coal Metal Ind:</b>	M
<b>No Affected:</b>	1	<b>Latest Term Due Dt:</b>	02/09/2017
<b>Inspection Begin Dt:</b>	02/09/2017	<b>Cal Yr:</b>	2017
<b>Negligence:</b>	ModNegligence	<b>Latest Term Due Tm:</b>	1100
<b>Inspection End Dt:</b>	02/09/2017	<b>Cal Qtr:</b>	1
<b>Written Notice:</b>		<b>Termination Dt:</b>	02/09/2017
<b>Violation No:</b>	9303388	<b>Fiscal Yr:</b>	2017
<b>Enforcement Area:</b>		<b>Termination Time:</b>	1119
<b>Violator ID:</b>	0065044	<b>Fiscal Qtr:</b>	2
<b>Special Assess:</b>	Yes	<b>Termination Type:</b>	Terminated



Map Key	Number of Records	Direction	Distance (mi/ft)	Elev/Diff (ft)	Site	DB
<b>Violator Name:</b>	Rock Products of Colorado, LLC			<b>Sig Sub:</b>	No	
<b>Primary or Mill:</b>	Primary			<b>Vacate Dt:</b>		
<b>Violator Type CD:</b>	Operator			<b>Section of Act:</b>		
<b>Right to Conf Dt:</b>				<b>Vacate Time:</b>		
<b>Violation Issue Dt:</b>	02/09/2017			<b>Part Section:</b>	56.14207	
<b>Asmt Generated Ind:</b>	No			<b>Assess Case Stat Cd:</b>	Closed	
<b>Violation Issue Time:</b>	1050			<b>Section of Act 1:</b>	104(a)	
<b>Final Ord Issue Dt:</b>	06/17/2017			<b>Docket No:</b>		
<b>Violation Occur Dt:</b>	02/09/2017			<b>Section of Act 2:</b>		
<b>Proposed Penalty:</b>	116			<b>Docket Stat Cd:</b>		
<b>Violator Violation Cnt:</b>	12			<b>Contested Ind:</b>	No	
<b>Amount Due:</b>	116			<b>Contested Dt:</b>		
<b>Violator Insp Day Cnt:</b>	6					

#### Violation Details

<b>Event No:</b>	6691765	<b>Amount Paid:</b>	392
<b>Initial Viol No:</b>		<b>Contractor ID:</b>	
<b>Mine Name:</b>	Goose Haven Pit	<b>Bill Print Dt:</b>	06/03/2015
<b>Replaced by Ord No:</b>		<b>Cit Ord Safe:</b>	Citation
<b>Mine Type:</b>	Surface	<b>Last Action Cd:</b>	Paid
<b>Likelihood:</b>	Unlikely	<b>Orig Term Due Dt:</b>	04/01/2015
<b>Controller ID:</b>	0054489	<b>Last Action Dt:</b>	07/26/2015
<b>Inj Illness:</b>	LostDays	<b>Orig Term Due Tm:</b>	1200
<b>Controller Name:</b>	Farfrumwurkin LLLP	<b>Coal Metal Ind:</b>	M
<b>No Affected:</b>	1	<b>Latest Term Due Dt:</b>	04/01/2015
<b>Inspection Begin Dt:</b>	03/31/2015	<b>Cal Yr:</b>	2015
<b>Negligence:</b>	HighNegligence	<b>Latest Term Due Tm:</b>	1200
<b>Inspection End Dt:</b>	04/06/2015	<b>Cal Qtr:</b>	2
<b>Written Notice:</b>		<b>Termination Dt:</b>	04/01/2015
<b>Violation No:</b>	8831284	<b>Fiscal Yr:</b>	2015
<b>Enforcement Area:</b>		<b>Termination Time:</b>	0915
<b>Violator ID:</b>	0065044	<b>Fiscal Qtr:</b>	3
<b>Special Assess:</b>	No	<b>Termination Type:</b>	Terminated
<b>Violator Name:</b>	Rock Products of Colorado, LLC	<b>Sig Sub:</b>	No
<b>Primary or Mill:</b>	Primary	<b>Vacate Dt:</b>	
<b>Violator Type CD:</b>	Operator	<b>Section of Act:</b>	
<b>Right to Conf Dt:</b>		<b>Vacate Time:</b>	
<b>Violation Issue Dt:</b>	04/01/2015	<b>Part Section:</b>	56.12004
<b>Asmt Generated Ind:</b>	No	<b>Assess Case Stat Cd:</b>	Closed
<b>Violation Issue Time:</b>	0910	<b>Section of Act 1:</b>	104(a)
<b>Final Ord Issue Dt:</b>	07/08/2015	<b>Docket No:</b>	
<b>Violation Occur Dt:</b>	04/01/2015	<b>Section of Act 2:</b>	
<b>Proposed Penalty:</b>	392	<b>Docket Stat Cd:</b>	
<b>Violator Violation Cnt:</b>	16	<b>Contested Ind:</b>	No
<b>Amount Due:</b>	392	<b>Contested Dt:</b>	
<b>Violator Insp Day Cnt:</b>	2		

#### Violation Details

<b>Event No:</b>	6487799	<b>Amount Paid:</b>	159
<b>Initial Viol No:</b>		<b>Contractor ID:</b>	
<b>Mine Name:</b>	Goose Haven Pit	<b>Bill Print Dt:</b>	09/29/2021
<b>Replaced by Ord No:</b>		<b>Cit Ord Safe:</b>	Citation
<b>Mine Type:</b>	Surface	<b>Last Action Cd:</b>	Paid
<b>Likelihood:</b>	Reasonably	<b>Orig Term Due Dt:</b>	08/16/2021
<b>Controller ID:</b>	0054489	<b>Last Action Dt:</b>	11/30/2021
<b>Inj Illness:</b>	Permanent	<b>Orig Term Due Tm:</b>	0900
<b>Controller Name:</b>	Farfrumwurkin LLLP	<b>Coal Metal Ind:</b>	M
<b>No Affected:</b>	2	<b>Latest Term Due Dt:</b>	08/16/2021
<b>Inspection Begin Dt:</b>	08/16/2021	<b>Cal Yr:</b>	2021
<b>Negligence:</b>	ModNegligence	<b>Latest Term Due Tm:</b>	0900
<b>Inspection End Dt:</b>	08/16/2021	<b>Cal Qtr:</b>	3
<b>Written Notice:</b>	No	<b>Termination Dt:</b>	08/16/2021
<b>Violation No:</b>	9530474	<b>Fiscal Yr:</b>	2021
<b>Enforcement Area:</b>		<b>Termination Time:</b>	0845
<b>Violator ID:</b>	0065044	<b>Fiscal Qtr:</b>	4



Map Key	Number of Records	Direction	Distance (mi/ft)	Elev/Diff (ft)	Site	DB
<b>Special Assess:</b>	No				<b>Termination Type:</b>	Terminated
<b>Violator Name:</b>	Rock Products of Colorado, LLC				<b>Sig Sub:</b>	Yes
<b>Primary or Mill:</b>	Primary				<b>Vacate Dt:</b>	
<b>Violator Type CD:</b>	Operator				<b>Section of Act:</b>	
<b>Right to Conf Dt:</b>					<b>Vacate Time:</b>	
<b>Violation Issue Dt:</b>	08/16/2021				<b>Part Section:</b>	56.14100(b)
<b>Asmt Generated Ind:</b>	No				<b>Assess Case Stat Cd:</b>	Closed
<b>Violation Issue Time:</b>	0840				<b>Section of Act 1:</b>	104(a)
<b>Final Ord Issue Dt:</b>	11/30/2021				<b>Docket No:</b>	
<b>Violation Occur Dt:</b>	08/16/2021				<b>Section of Act 2:</b>	
<b>Proposed Penalty:</b>	159				<b>Docket Stat Cd:</b>	
<b>Violator Violation Cnt:</b>	3				<b>Contested Ind:</b>	No
<b>Amount Due:</b>	159				<b>Contested Dt:</b>	
<b>Violator Insp Day Cnt:</b>	0					

#### Violation Details

<b>Event No:</b>	6699615	<b>Amount Paid:</b>	308
<b>Initial Viol No:</b>		<b>Contractor ID:</b>	
<b>Mine Name:</b>	Goose Haven Pit	<b>Bill Print Dt:</b>	06/29/2016
<b>Replaced by Ord No:</b>		<b>Cit Ord Safe:</b>	Citation
<b>Mine Type:</b>	Surface	<b>Last Action Cd:</b>	Paid
<b>Likelihood:</b>	Unlikely	<b>Orig Term Due Dt:</b>	05/17/2016
<b>Controller ID:</b>	0054489	<b>Last Action Dt:</b>	07/24/2016
<b>Inj Illness:</b>	Fatal	<b>Orig Term Due Tm:</b>	1240
<b>Controller Name:</b>	Farfrumwurkin LLLP	<b>Coal Metal Ind:</b>	M
<b>No Affected:</b>	1	<b>Latest Term Due Dt:</b>	05/19/2016
<b>Inspection Begin Dt:</b>	05/12/2016	<b>Cal Yr:</b>	2016
<b>Negligence:</b>	ModNegligence	<b>Latest Term Due Tm:</b>	1700
<b>Inspection End Dt:</b>	05/18/2016	<b>Cal Qtr:</b>	2
<b>Written Notice:</b>		<b>Termination Dt:</b>	05/25/2016
<b>Violation No:</b>	8837817	<b>Fiscal Yr:</b>	2016
<b>Enforcement Area:</b>		<b>Termination Time:</b>	0730
<b>Violator ID:</b>	0065044	<b>Fiscal Qtr:</b>	3
<b>Special Assess:</b>	No	<b>Termination Type:</b>	Terminated
<b>Violator Name:</b>	Rock Products of Colorado, LLC	<b>Sig Sub:</b>	No
<b>Primary or Mill:</b>	Primary	<b>Vacate Dt:</b>	
<b>Violator Type CD:</b>	Operator	<b>Section of Act:</b>	
<b>Right to Conf Dt:</b>		<b>Vacate Time:</b>	
<b>Violation Issue Dt:</b>	05/17/2016	<b>Part Section:</b>	56.12004
<b>Asmt Generated Ind:</b>	No	<b>Assess Case Stat Cd:</b>	Closed
<b>Violation Issue Time:</b>	1140	<b>Section of Act 1:</b>	104(a)
<b>Final Ord Issue Dt:</b>	08/05/2016	<b>Docket No:</b>	
<b>Violation Occur Dt:</b>	05/17/2016	<b>Section of Act 2:</b>	
<b>Proposed Penalty:</b>	308	<b>Docket Stat Cd:</b>	
<b>Violator Violation Cnt:</b>	12	<b>Contested Ind:</b>	No
<b>Amount Due:</b>	308	<b>Contested Dt:</b>	
<b>Violator Insp Day Cnt:</b>	6		

#### Violation Details

<b>Event No:</b>	6777425	<b>Amount Paid:</b>	118
<b>Initial Viol No:</b>		<b>Contractor ID:</b>	
<b>Mine Name:</b>	Goose Haven Pit	<b>Bill Print Dt:</b>	02/28/2018
<b>Replaced by Ord No:</b>		<b>Cit Ord Safe:</b>	Citation
<b>Mine Type:</b>	Surface	<b>Last Action Cd:</b>	Paid
<b>Likelihood:</b>	Unlikely	<b>Orig Term Due Dt:</b>	01/23/2018
<b>Controller ID:</b>	0054489	<b>Last Action Dt:</b>	04/17/2018
<b>Inj Illness:</b>	LostDays	<b>Orig Term Due Tm:</b>	1700
<b>Controller Name:</b>	Farfrumwurkin LLLP	<b>Coal Metal Ind:</b>	M
<b>No Affected:</b>	1	<b>Latest Term Due Dt:</b>	01/23/2018
<b>Inspection Begin Dt:</b>	01/22/2018	<b>Cal Yr:</b>	2018
<b>Negligence:</b>	LowNegligence	<b>Latest Term Due Tm:</b>	1700
<b>Inspection End Dt:</b>	01/24/2018	<b>Cal Qtr:</b>	1
<b>Written Notice:</b>		<b>Termination Dt:</b>	01/24/2018
<b>Violation No:</b>	9346685	<b>Fiscal Yr:</b>	2018
<b>Enforcement Area:</b>		<b>Termination Time:</b>	0915



Map Key	Number of Records	Direction	Distance (mi/ft)	Elev/Diff (ft)	Site	DB
<b>Violator ID:</b>	0065044			<b>Fiscal Qtr:</b>	2	
<b>Special Assess:</b>	No			<b>Termination Type:</b>	Terminated	
<b>Violator Name:</b>	Rock Products of Colorado, LLC			<b>Sig Sub:</b>	No	
<b>Primary or Mill:</b>	Primary			<b>Vacate Dt:</b>		
<b>Violator Type CD:</b>	Operator			<b>Section of Act:</b>		
<b>Right to Conf Dt:</b>				<b>Vacate Time:</b>		
<b>Violation Issue Dt:</b>	01/23/2018			<b>Part Section:</b>	47.41(a)	
<b>Asmt Generated Ind:</b>	No			<b>Assess Case Stat Cd:</b>	Closed	
<b>Violation Issue Time:</b>	1151			<b>Section of Act 1:</b>	104(a)	
<b>Final Ord Issue Dt:</b>	04/04/2018			<b>Docket No:</b>		
<b>Violation Occur Dt:</b>	01/23/2018			<b>Section of Act 2:</b>		
<b>Proposed Penalty:</b>	118			<b>Docket Stat Cd:</b>		
<b>Violator Violation Cnt:</b>	12			<b>Contested Ind:</b>	No	
<b>Amount Due:</b>	118			<b>Contested Dt:</b>		
<b>Violator Insp Day Cnt:</b>	6					

#### Violation Details

<b>Event No:</b>	6699615	<b>Amount Paid:</b>	138
<b>Initial Viol No:</b>		<b>Contractor ID:</b>	
<b>Mine Name:</b>	Goose Haven Pit	<b>Bill Print Dt:</b>	06/29/2016
<b>Replaced by Ord No:</b>		<b>Cit Ord Safe:</b>	Citation
<b>Mine Type:</b>	Surface	<b>Last Action Cd:</b>	Paid
<b>Likelihood:</b>	Unlikely	<b>Orig Term Due Dt:</b>	05/17/2016
<b>Controller ID:</b>	0054489	<b>Last Action Dt:</b>	07/24/2016
<b>Inj Illness:</b>	Permanent	<b>Orig Term Due Tm:</b>	1400
<b>Controller Name:</b>	Farfrumwurkin LLLP	<b>Coal Metal Ind:</b>	M
<b>No Affected:</b>	1	<b>Latest Term Due Dt:</b>	05/19/2016
<b>Inspection Begin Dt:</b>	05/12/2016	<b>Cal Yr:</b>	2016
<b>Negligence:</b>	ModNegligence	<b>Latest Term Due Tm:</b>	1700
<b>Inspection End Dt:</b>	05/18/2016	<b>Cal Qtr:</b>	2
<b>Written Notice:</b>		<b>Termination Dt:</b>	05/18/2016
<b>Violation No:</b>	8837816	<b>Fiscal Yr:</b>	2016
<b>Enforcement Area:</b>		<b>Termination Time:</b>	1241
<b>Violator ID:</b>	0065044	<b>Fiscal Qtr:</b>	3
<b>Special Assess:</b>	No	<b>Termination Type:</b>	Terminated
<b>Violator Name:</b>	Rock Products of Colorado, LLC	<b>Sig Sub:</b>	No
<b>Primary or Mill:</b>	Primary	<b>Vacate Dt:</b>	
<b>Violator Type CD:</b>	Operator	<b>Section of Act:</b>	
<b>Right to Conf Dt:</b>		<b>Vacate Time:</b>	
<b>Violation Issue Dt:</b>	05/17/2016	<b>Part Section:</b>	56.14107(a)
<b>Asmt Generated Ind:</b>	No	<b>Assess Case Stat Cd:</b>	Closed
<b>Violation Issue Time:</b>	1100	<b>Section of Act 1:</b>	104(a)
<b>Final Ord Issue Dt:</b>	08/05/2016	<b>Docket No:</b>	
<b>Violation Occur Dt:</b>	05/17/2016	<b>Section of Act 2:</b>	
<b>Proposed Penalty:</b>	138	<b>Docket Stat Cd:</b>	
<b>Violator Violation Cnt:</b>	12	<b>Contested Ind:</b>	No
<b>Amount Due:</b>	138	<b>Contested Dt:</b>	
<b>Violator Insp Day Cnt:</b>	6		

#### Violation Details

<b>Event No:</b>	6487799	<b>Amount Paid:</b>	125
<b>Initial Viol No:</b>		<b>Contractor ID:</b>	
<b>Mine Name:</b>	Goose Haven Pit	<b>Bill Print Dt:</b>	09/29/2021
<b>Replaced by Ord No:</b>		<b>Cit Ord Safe:</b>	Citation
<b>Mine Type:</b>	Surface	<b>Last Action Cd:</b>	Paid
<b>Likelihood:</b>	Unlikely	<b>Orig Term Due Dt:</b>	08/16/2021
<b>Controller ID:</b>	0054489	<b>Last Action Dt:</b>	11/30/2021
<b>Inj Illness:</b>	LostDays	<b>Orig Term Due Tm:</b>	1000
<b>Controller Name:</b>	Farfrumwurkin LLLP	<b>Coal Metal Ind:</b>	M
<b>No Affected:</b>	1	<b>Latest Term Due Dt:</b>	08/16/2021
<b>Inspection Begin Dt:</b>	08/16/2021	<b>Cal Yr:</b>	2021
<b>Negligence:</b>	ModNegligence	<b>Latest Term Due Tm:</b>	1000
<b>Inspection End Dt:</b>	08/16/2021	<b>Cal Qtr:</b>	3
<b>Written Notice:</b>	No	<b>Termination Dt:</b>	08/16/2021
<b>Violation No:</b>	9530473	<b>Fiscal Yr:</b>	2021



Map Key	Number of Records	Direction	Distance (mi/ft)	Elev/Diff (ft)	Site	DB
<b>Enforcement Area:</b>			<b>Termination Time:</b>		0900	
<b>Violator ID:</b>	0065044		<b>Fiscal Qtr:</b>		4	
<b>Special Assess:</b>	No		<b>Termination Type:</b>		Terminated	
<b>Violator Name:</b>	Rock Products of Colorado, LLC		<b>Sig Sub:</b>		No	
<b>Primary or Mill:</b>	Primary		<b>Vacate Dt:</b>			
<b>Violator Type CD:</b>	Operator		<b>Section of Act:</b>			
<b>Right to Conf Dt:</b>			<b>Vacate Time:</b>			
<b>Violation Issue Dt:</b>	08/16/2021		<b>Part Section:</b>		56.12028	
<b>Asmt Generated Ind:</b>	No		<b>Assess Case Stat Cd:</b>		Closed	
<b>Violation Issue Time:</b>	0830		<b>Section of Act 1:</b>		104(a)	
<b>Final Ord Issue Dt:</b>	11/30/2021		<b>Docket No:</b>			
<b>Violation Occur Dt:</b>	08/16/2021		<b>Section of Act 2:</b>			
<b>Proposed Penalty:</b>	125		<b>Docket Stat Cd:</b>			
<b>Violator Violation Cnt:</b>	3		<b>Contested Ind:</b>		No	
<b>Amount Due:</b>	125		<b>Contested Dt:</b>			
<b>Violator Insp Day Cnt:</b>	0					

#### Violation Details

<b>Event No:</b>	6788821	<b>Amount Paid:</b>	121
<b>Initial Viol No:</b>		<b>Contractor ID:</b>	
<b>Mine Name:</b>	Goose Haven Pit	<b>Bill Print Dt:</b>	02/27/2019
<b>Replaced by Ord No:</b>		<b>Cit Ord Safe:</b>	Citation
<b>Mine Type:</b>	Surface	<b>Last Action Cd:</b>	Paid
<b>Likelihood:</b>	Unlikely	<b>Orig Term Due Dt:</b>	01/23/2019
<b>Controller ID:</b>	0054489	<b>Last Action Dt:</b>	03/21/2019
<b>Inj Illness:</b>	LostDays	<b>Orig Term Due Tm:</b>	1200
<b>Controller Name:</b>	Farfrumwurkin LLLP	<b>Coal Metal Ind:</b>	M
<b>No Affected:</b>	1	<b>Latest Term Due Dt:</b>	01/23/2019
<b>Inspection Begin Dt:</b>	01/22/2019	<b>Cal Yr:</b>	2019
<b>Negligence:</b>	LowNegligence	<b>Latest Term Due Tm:</b>	1200
<b>Inspection End Dt:</b>	01/23/2019	<b>Cal Qtr:</b>	1
<b>Written Notice:</b>	No	<b>Termination Dt:</b>	01/23/2019
<b>Violation No:</b>	9347684	<b>Fiscal Yr:</b>	2019
<b>Enforcement Area:</b>		<b>Termination Time:</b>	0900
<b>Violator ID:</b>	0065044	<b>Fiscal Qtr:</b>	2
<b>Special Assess:</b>	No	<b>Termination Type:</b>	Terminated
<b>Violator Name:</b>	Rock Products of Colorado, LLC	<b>Sig Sub:</b>	No
<b>Primary or Mill:</b>	Primary	<b>Vacate Dt:</b>	
<b>Violator Type CD:</b>	Operator	<b>Section of Act:</b>	
<b>Right to Conf Dt:</b>		<b>Vacate Time:</b>	
<b>Violation Issue Dt:</b>	01/22/2019	<b>Part Section:</b>	56.14100(b)
<b>Asmt Generated Ind:</b>	No	<b>Assess Case Stat Cd:</b>	Closed
<b>Violation Issue Time:</b>	1435	<b>Section of Act 1:</b>	104(a)
<b>Final Ord Issue Dt:</b>	04/04/2019	<b>Docket No:</b>	
<b>Violation Occur Dt:</b>	01/22/2019	<b>Section of Act 2:</b>	
<b>Proposed Penalty:</b>	121	<b>Docket Stat Cd:</b>	
<b>Violator Violation Cnt:</b>	12	<b>Contested Ind:</b>	No
<b>Amount Due:</b>	121	<b>Contested Dt:</b>	
<b>Violator Insp Day Cnt:</b>	8		

#### Violation Details

<b>Event No:</b>	6785851	<b>Amount Paid:</b>	196
<b>Initial Viol No:</b>		<b>Contractor ID:</b>	
<b>Mine Name:</b>	Goose Haven Pit	<b>Bill Print Dt:</b>	07/03/2019
<b>Replaced by Ord No:</b>		<b>Cit Ord Safe:</b>	Citation
<b>Mine Type:</b>	Surface	<b>Last Action Cd:</b>	Paid
<b>Likelihood:</b>	Unlikely	<b>Orig Term Due Dt:</b>	05/29/2019
<b>Controller ID:</b>	0054489	<b>Last Action Dt:</b>	07/29/2019
<b>Inj Illness:</b>	Fatal	<b>Orig Term Due Tm:</b>	0900
<b>Controller Name:</b>	Farfrumwurkin LLLP	<b>Coal Metal Ind:</b>	M
<b>No Affected:</b>	1	<b>Latest Term Due Dt:</b>	05/29/2019
<b>Inspection Begin Dt:</b>	05/28/2019	<b>Cal Yr:</b>	2019
<b>Negligence:</b>	LowNegligence	<b>Latest Term Due Tm:</b>	0900
<b>Inspection End Dt:</b>	05/30/2019	<b>Cal Qtr:</b>	2
<b>Written Notice:</b>	No	<b>Termination Dt:</b>	05/29/2019



Map Key	Number of Records	Direction	Distance (mi/ft)	Elev/Diff (ft)	Site	DB
<b>Violation No:</b>	9397418				<b>Fiscal Yr:</b>	2019
<b>Enforcement Area:</b>					<b>Termination Time:</b>	0815
<b>Violator ID:</b>	0065044				<b>Fiscal Qtr:</b>	3
<b>Special Assess:</b>	No				<b>Termination Type:</b>	Terminated
<b>Violator Name:</b>	Rock Products of Colorado, LLC				<b>Sig Sub:</b>	No
<b>Primary or Mill:</b>	Primary				<b>Vacate Dt:</b>	
<b>Violator Type CD:</b>	Operator				<b>Section of Act:</b>	
<b>Right to Conf Dt:</b>					<b>Vacate Time:</b>	
<b>Violation Issue Dt:</b>	05/28/2019				<b>Part Section:</b>	56.12002
<b>Asmt Generated Ind:</b>	No				<b>Assess Case Stat Cd:</b>	Closed
<b>Violation Issue Time:</b>	1410				<b>Section of Act 1:</b>	104(a)
<b>Final Ord Issue Dt:</b>	08/11/2019				<b>Docket No:</b>	
<b>Violation Occur Dt:</b>	05/28/2019				<b>Section of Act 2:</b>	
<b>Proposed Penalty:</b>	196				<b>Docket Stat Cd:</b>	
<b>Violator Violation Cnt:</b>	12				<b>Contested Ind:</b>	No
<b>Amount Due:</b>	196				<b>Contested Dt:</b>	
<b>Violator Insp Day Cnt:</b>	6					

#### Violation Details

<b>Event No:</b>	6691552	<b>Amount Paid:</b>	100
<b>Initial Viol No:</b>		<b>Contractor ID:</b>	
<b>Mine Name:</b>	Goose Haven Pit	<b>Bill Print Dt:</b>	07/02/2014
<b>Replaced by Ord No:</b>		<b>Cit Ord Safe:</b>	Citation
<b>Mine Type:</b>	Surface	<b>Last Action Cd:</b>	Paid
<b>Likelihood:</b>	NoLikelihood	<b>Orig Term Due Dt:</b>	05/30/2014
<b>Controller ID:</b>	0054489	<b>Last Action Dt:</b>	09/02/2014
<b>Inj Illness:</b>	NoLostDays	<b>Orig Term Due Tm:</b>	1200
<b>Controller Name:</b>	Farfrumwurkin LLLP	<b>Coal Metal Ind:</b>	M
<b>No Affected:</b>	0	<b>Latest Term Due Dt:</b>	05/30/2014
<b>Inspection Begin Dt:</b>	05/15/2014	<b>Cal Yr:</b>	2014
<b>Negligence:</b>	ModNegligence	<b>Latest Term Due Tm:</b>	1200
<b>Inspection End Dt:</b>	05/19/2014	<b>Cal Qtr:</b>	2
<b>Written Notice:</b>		<b>Termination Dt:</b>	05/21/2014
<b>Violation No:</b>	8830501	<b>Fiscal Yr:</b>	2014
<b>Enforcement Area:</b>		<b>Termination Time:</b>	1130
<b>Violator ID:</b>	0065044	<b>Fiscal Qtr:</b>	3
<b>Special Assess:</b>	No	<b>Termination Type:</b>	Terminated
<b>Violator Name:</b>	Rock Products of Colorado, LLC	<b>Sig Sub:</b>	No
<b>Primary or Mill:</b>	Primary	<b>Vacate Dt:</b>	
<b>Violator Type CD:</b>	Operator	<b>Section of Act:</b>	
<b>Right to Conf Dt:</b>		<b>Vacate Time:</b>	
<b>Violation Issue Dt:</b>	05/15/2014	<b>Part Section:</b>	50.30(a)
<b>Asmt Generated Ind:</b>	No	<b>Assess Case Stat Cd:</b>	Closed
<b>Violation Issue Time:</b>	1330	<b>Section of Act 1:</b>	104(a)
<b>Final Ord Issue Dt:</b>	08/15/2014	<b>Docket No:</b>	
<b>Violation Occur Dt:</b>	10/15/2012	<b>Section of Act 2:</b>	
<b>Proposed Penalty:</b>	100	<b>Docket Stat Cd:</b>	
<b>Violator Violation Cnt:</b>	6	<b>Contested Ind:</b>	No
<b>Amount Due:</b>	100	<b>Contested Dt:</b>	
<b>Violator Insp Day Cnt:</b>	2		

#### Violation Details

<b>Event No:</b>	6699615	<b>Amount Paid:</b>	176
<b>Initial Viol No:</b>		<b>Contractor ID:</b>	
<b>Mine Name:</b>	Goose Haven Pit	<b>Bill Print Dt:</b>	06/29/2016
<b>Replaced by Ord No:</b>		<b>Cit Ord Safe:</b>	Citation
<b>Mine Type:</b>	Surface	<b>Last Action Cd:</b>	Paid
<b>Likelihood:</b>	Unlikely	<b>Orig Term Due Dt:</b>	05/12/2016
<b>Controller ID:</b>	0054489	<b>Last Action Dt:</b>	07/24/2016
<b>Inj Illness:</b>	Permanent	<b>Orig Term Due Tm:</b>	1055
<b>Controller Name:</b>	Farfrumwurkin LLLP	<b>Coal Metal Ind:</b>	M
<b>No Affected:</b>	1	<b>Latest Term Due Dt:</b>	05/12/2016
<b>Inspection Begin Dt:</b>	05/12/2016	<b>Cal Yr:</b>	2016
<b>Negligence:</b>	ModNegligence	<b>Latest Term Due Tm:</b>	1055
<b>Inspection End Dt:</b>	05/18/2016	<b>Cal Qtr:</b>	2



Map Key	Number of Records	Direction	Distance (mi/ft)	Elev/Diff (ft)	Site	DB
---------	-------------------	-----------	------------------	----------------	------	----

<b>Written Notice:</b>					<b>Termination Dt:</b>	05/12/2016
<b>Violation No:</b>	8837815				<b>Fiscal Yr:</b>	2016
<b>Enforcement Area:</b>					<b>Termination Time:</b>	1043
<b>Violator ID:</b>	0065044				<b>Fiscal Qtr:</b>	3
<b>Special Assess:</b>	No				<b>Termination Type:</b>	Terminated
<b>Violator Name:</b>	Rock Products of Colorado, LLC				<b>Sig Sub:</b>	No
<b>Primary or Mill:</b>	Primary				<b>Vacate Dt:</b>	
<b>Violator Type CD:</b>	Operator				<b>Section of Act:</b>	
<b>Right to Conf Dt:</b>					<b>Vacate Time:</b>	
<b>Violation Issue Dt:</b>	05/12/2016				<b>Part Section:</b>	56.4201(a)(1)
<b>Asmt Generated Ind:</b>	No				<b>Assess Case Stat Cd:</b>	Closed
<b>Violation Issue Time:</b>	1040				<b>Section of Act 1:</b>	104(a)
<b>Final Ord Issue Dt:</b>	08/05/2016				<b>Docket No:</b>	
<b>Violation Occur Dt:</b>	05/12/2016				<b>Section of Act 2:</b>	
<b>Proposed Penalty:</b>	176				<b>Docket Stat Cd:</b>	
<b>Violator Violation Cnt:</b>	12				<b>Contested Ind:</b>	No
<b>Amount Due:</b>	176				<b>Contested Dt:</b>	
<b>Violator Insp Day Cnt:</b>	4					

#### Violation Details

<b>Event No:</b>	6776828				<b>Amount Paid:</b>	116
<b>Initial Viol No:</b>					<b>Contractor ID:</b>	
<b>Mine Name:</b>	Goose Haven Pit				<b>Bill Print Dt:</b>	03/29/2017
<b>Replaced by Ord No:</b>					<b>Cit Ord Safe:</b>	Citation
<b>Mine Type:</b>	Surface				<b>Last Action Cd:</b>	Paid
<b>Likelihood:</b>	Unlikely				<b>Orig Term Due Dt:</b>	02/09/2017
<b>Controller ID:</b>	0054489				<b>Last Action Dt:</b>	08/29/2017
<b>Inj Illness:</b>	LostDays				<b>Orig Term Due Tm:</b>	1045
<b>Controller Name:</b>	Farfrumwurkin LLLP				<b>Coal Metal Ind:</b>	M
<b>No Affected:</b>	1				<b>Latest Term Due Dt:</b>	02/09/2017
<b>Inspection Begin Dt:</b>	02/09/2017				<b>Cal Yr:</b>	2017
<b>Negligence:</b>	ModNegligence				<b>Latest Term Due Tm:</b>	1045
<b>Inspection End Dt:</b>	02/09/2017				<b>Cal Qtr:</b>	1
<b>Written Notice:</b>					<b>Termination Dt:</b>	02/09/2017
<b>Violation No:</b>	9303387				<b>Fiscal Yr:</b>	2017
<b>Enforcement Area:</b>					<b>Termination Time:</b>	1500
<b>Violator ID:</b>	0065044				<b>Fiscal Qtr:</b>	2
<b>Special Assess:</b>	No				<b>Termination Type:</b>	Terminated
<b>Violator Name:</b>	Rock Products of Colorado, LLC				<b>Sig Sub:</b>	No
<b>Primary or Mill:</b>	Primary				<b>Vacate Dt:</b>	
<b>Violator Type CD:</b>	Operator				<b>Section of Act:</b>	
<b>Right to Conf Dt:</b>					<b>Vacate Time:</b>	
<b>Violation Issue Dt:</b>	02/09/2017				<b>Part Section:</b>	56.14206(b)
<b>Asmt Generated Ind:</b>	No				<b>Assess Case Stat Cd:</b>	Closed
<b>Violation Issue Time:</b>	1038				<b>Section of Act 1:</b>	104(a)
<b>Final Ord Issue Dt:</b>	09/19/2017				<b>Docket No:</b>	
<b>Violation Occur Dt:</b>	02/09/2017				<b>Section of Act 2:</b>	
<b>Proposed Penalty:</b>	1917				<b>Docket Stat Cd:</b>	
<b>Violator Violation Cnt:</b>	12				<b>Contested Ind:</b>	No
<b>Amount Due:</b>	116				<b>Contested Dt:</b>	
<b>Violator Insp Day Cnt:</b>	6					

#### Violation Details

<b>Event No:</b>	6776828				<b>Amount Paid:</b>	116
<b>Initial Viol No:</b>					<b>Contractor ID:</b>	
<b>Mine Name:</b>	Goose Haven Pit				<b>Bill Print Dt:</b>	03/29/2017
<b>Replaced by Ord No:</b>					<b>Cit Ord Safe:</b>	Citation
<b>Mine Type:</b>	Surface				<b>Last Action Cd:</b>	Paid
<b>Likelihood:</b>	Unlikely				<b>Orig Term Due Dt:</b>	02/10/2017
<b>Controller ID:</b>	0054489				<b>Last Action Dt:</b>	08/29/2017
<b>Inj Illness:</b>	LostDays				<b>Orig Term Due Tm:</b>	0800
<b>Controller Name:</b>	Farfrumwurkin LLLP				<b>Coal Metal Ind:</b>	M
<b>No Affected:</b>	1				<b>Latest Term Due Dt:</b>	02/10/2017
<b>Inspection Begin Dt:</b>	02/09/2017				<b>Cal Yr:</b>	2017
<b>Negligence:</b>	ModNegligence				<b>Latest Term Due Tm:</b>	0800



Map Key	Number of Records	Direction	Distance (mi/ft)	Elev/Diff (ft)	Site	DB
<hr/>						
<b>Inspection End Dt:</b>	02/09/2017			<b>Cal Qtr:</b>	1	
<b>Written Notice:</b>				<b>Termination Dt:</b>	02/21/2017	
<b>Violation No:</b>	9303391			<b>Fiscal Yr:</b>	2017	
<b>Enforcement Area:</b>				<b>Termination Time:</b>	1422	
<b>Violator ID:</b>	0065044			<b>Fiscal Qtr:</b>	2	
<b>Special Assess:</b>	No			<b>Termination Type:</b>	Terminated	
<b>Violator Name:</b>	Rock Products of Colorado, LLC			<b>Sig Sub:</b>	No	
<b>Primary or Mill:</b>	Primary			<b>Vacate Dt:</b>		
<b>Violator Type CD:</b>	Operator			<b>Section of Act:</b>		
<b>Right to Conf Dt:</b>				<b>Vacate Time:</b>		
<b>Violation Issue Dt:</b>	02/09/2017			<b>Part Section:</b>	56.12028	
<b>Asmt Generated Ind:</b>	No			<b>Assess Case Stat Cd:</b>	Closed	
<b>Violation Issue Time:</b>	1113			<b>Section of Act 1:</b>	104(a)	
<b>Final Ord Issue Dt:</b>	09/19/2017			<b>Docket No:</b>		
<b>Violation Occur Dt:</b>	02/09/2017			<b>Section of Act 2:</b>		
<b>Proposed Penalty:</b>	116			<b>Docket Stat Cd:</b>		
<b>Violator Violation Cnt:</b>	12			<b>Contested Ind:</b>	No	
<b>Amount Due:</b>	116			<b>Contested Dt:</b>		
<b>Violator Insp Day Cnt:</b>	6					
<hr/>						
<b><u>Violation Details</u></b>						
<b>Event No:</b>	1109645			<b>Amount Paid:</b>	100	
<b>Initial Viol No:</b>				<b>Contractor ID:</b>		
<b>Mine Name:</b>	Goose Haven Pit			<b>Bill Print Dt:</b>	02/03/2010	
<b>Replaced by Ord No:</b>				<b>Cit Ord Safe:</b>	Citation	
<b>Mine Type:</b>	Surface			<b>Last Action Cd:</b>	Paid	
<b>Likelihood:</b>	Reasonably			<b>Orig Term Due Dt:</b>	12/22/2009	
<b>Controller ID:</b>	0054489			<b>Last Action Dt:</b>	03/02/2010	
<b>Inj Illness:</b>	LostDays			<b>Orig Term Due Tm:</b>	1100	
<b>Controller Name:</b>	Farfrumwurkin LLLP			<b>Coal Metal Ind:</b>	M	
<b>No Affected:</b>	1			<b>Latest Term Due Dt:</b>	12/22/2009	
<b>Inspection Begin Dt:</b>	12/21/2009			<b>Cal Yr:</b>	2009	
<b>Negligence:</b>	ModNegligence			<b>Latest Term Due Tm:</b>	1100	
<b>Inspection End Dt:</b>	12/22/2009			<b>Cal Qtr:</b>	4	
<b>Written Notice:</b>				<b>Termination Dt:</b>	12/22/2009	
<b>Violation No:</b>	6446508			<b>Fiscal Yr:</b>	2010	
<b>Enforcement Area:</b>				<b>Termination Time:</b>	1010	
<b>Violator ID:</b>	0065044			<b>Fiscal Qtr:</b>	1	
<b>Special Assess:</b>	No			<b>Termination Type:</b>	Terminated	
<b>Violator Name:</b>	Rock Products of Colorado, LLC			<b>Sig Sub:</b>	Yes	
<b>Primary or Mill:</b>	Primary			<b>Vacate Dt:</b>		
<b>Violator Type CD:</b>	Operator			<b>Section of Act:</b>		
<b>Right to Conf Dt:</b>				<b>Vacate Time:</b>		
<b>Violation Issue Dt:</b>	12/21/2009			<b>Part Section:</b>	56.9301	
<b>Asmt Generated Ind:</b>	No			<b>Assess Case Stat Cd:</b>	Closed	
<b>Violation Issue Time:</b>	1325			<b>Section of Act 1:</b>	104(a)	
<b>Final Ord Issue Dt:</b>	03/10/2010			<b>Docket No:</b>		
<b>Violation Occur Dt:</b>	12/21/2009			<b>Section of Act 2:</b>		
<b>Proposed Penalty:</b>	100			<b>Docket Stat Cd:</b>		
<b>Violator Violation Cnt:</b>	2			<b>Contested Ind:</b>	No	
<b>Amount Due:</b>	100			<b>Contested Dt:</b>		
<b>Violator Insp Day Cnt:</b>	4					

[11](#)

1 of 3

SSW

0.00 /  
12.07

5,052.96 /  
49

GOOSEHAVEN SAND & GRAVEL  
CO  
3883 N 107TH ST  
LAFAYETTE CO 800269721

FINDS/FRS

**Registry ID:** 110038620515  
**FIPS Code:** 08013  
**HUC Code:** 10190005  
**Site Type Name:** STATIONARY  
**Location Description:**  
**Supplemental Location:**  
**Create Date:** 23-JUN-09  
**Update Date:** 07-OCT-16



Map Key	Number of Records	Direction	Distance (mi/ft)	Elev/Diff (ft)	Site	DB
<b>Interest Types:</b>		AIR MINOR				
<b>SIC Codes:</b>		1442				
<b>SIC Code Descriptions:</b>		CONSTRUCTION SAND AND GRAVEL				
<b>NAICS Codes:</b>		212321				
<b>NAICS Code Descriptions:</b>		CONSTRUCTION SAND AND GRAVEL MINING.				
<b>Conveyor:</b>		FRS-GEOCODE				
<b>Federal Facility Code:</b>						
<b>Federal Agency Name:</b>						
<b>Tribal Land Code:</b>						
<b>Tribal Land Name:</b>						
<b>Congressional Dist No:</b>		02				
<b>Census Block Code:</b>		080130128005040				
<b>EPA Region Code:</b>		08				
<b>County Name:</b>		BOULDER				
<b>US/Mexico Border Ind:</b>						
<b>Latitude:</b>		40.045702				
<b>Longitude:</b>		-105.10265				
<b>Reference Point:</b>		ENTRANCE POINT OF A FACILITY OR STATION				
<b>Coord Collection Method:</b>		ADDRESS MATCHING-HOUSE NUMBER				
<b>Accuracy Value:</b>		50				
<b>Datum:</b>		NAD83				
<b>Source:</b>						
<b>Facility Detail Rprt URL:</b>		https://ofmpub.epa.gov/frs_public2/fii_query_detail.disp_program_facility?p_registry_id=110038620515				
<b>Data Source:</b>		Facility Registry Service - Single File				
<b>Program Acronyms:</b>						

AIR:CO0000000801300119, AIRS/AFS:0801300119

<a href="#">11</a>	2 of 3	SSW	0.00 / 12.07	5,052.96 / 49	GOOSEHAVEN SAND & GRAVEL CO 3883 N 107TH ST LAFAYETTE CO 800269721	ICIS
<b>EPA Region:</b>		08		<b>Federal Fac ID:</b>		
<b>Registry ID:</b>		110038620515		<b>Tribal Land Code:</b>		
<b>Pgm Sys ID:</b>		CO0000000801300119		<b>County:</b>		Boulder
<b>Pgm Sys Acnrm:</b>		AIR		<b>Latitude 83:</b>		40.046196
<b>Permit Type:</b>				<b>Longitude 83:</b>		-105.102648

<a href="#">11</a>	3 of 3	SSW	0.00 / 12.07	5,052.96 / 49	GOOSEHAVEN SAND & GRAVEL CO 3883 N 107TH ST LAFAYETTE CO 800269721	AFS
<b>Afs ID:</b>		0801300119		<b>Fed Reportable:</b>		No
<b>Plant ID:</b>		773552		<b>Current Hpv:</b>		
<b>Epa Region:</b>		08		<b>Loc Contrl Region:</b>		
<b>Plant County:</b>		Boulder		<b>Afs Gov Fac Code:</b>		0
<b>State No:</b>		08		<b>Operating Status:</b>		X
<b>Primary Sic Code:</b>		1442		<b>Epa Class Code:</b>		B
<b>Secondary Sic Code:</b>				<b>Epa Complian Stat:</b>		9
<b>Naics Code:</b>		212321		<b>State Comp Status:</b>		9
<b>Afs Gov Facility Des:</b>		PRIVATELY OWNED/OPERATED				
<b>Operating Status Def:</b>		Permanently Closed				
<b>Epa Classification Des:</b>		Potential uncontrolled emissions <100 tons/year				
<b>Epa Compliance Status:</b>		In Compliance - Shut Down				
<b>State Compliance Status:</b>		In Compliance - Shut Down				

#### Actions

<b>Plant ID:</b>		773552	<b>National Actn Type:</b>		5C
<b>Anu1:</b>		1	<b>All Air Prog Codes:</b>		0
<b>Date Achieved:</b>		19980903	<b>Result Code:</b>		MC
<b>Penalty Amount:</b>		0	<b>Pollutant Code:</b>		PT



Map Key	Number of Records	Direction	Distance (mi/ft)	Elev/Diff (ft)	Site	DB
---------	-------------------	-----------	------------------	----------------	------	----

Record Updated Dt:	19981104	Violating Poll Cds:
Creation Date:		Violation Type Cds:
Key Action No:		
Regional Data Element:		
National Action Desc:	STATE INSPECTION - LEVEL 2 OR GREATER	
All Air Program Def:	0-SIP Source	
Result Def:	IN COMPLIANCE	
Pollutant Def:		
All Violating Poll Def:		
All Violation Type Def:		

### Historical Compliance - Air Program Level

Air Program Code:	0
Air Program Code Ref:	SIP Source
Historical Compliance Date:	0604, 0701, 0702, 0703, 0704, 0801, 0802, 0803, 0804, 0901, 0902, 0903, 0904, 1001, 1002, 1003, 1004, 1101, 1102, 1103, 1104, 1201, 1202, 1203, 1204, 1301, 1302, 1303, 1304, 1401, 1402, 1403
Historical Compliance Status:	9
Historical Compliance Stat Ref:	In Compliance - Shut Down

### Air Program

Plant ID:	773552	Poll Classificatn:	B
Air Program Code:	0	Poll Compli Status:	9
Air Program Status:	X	Epa Class Code:	B
Pollutant Code:	PT	Epa Compli Status:	9
Chemical Abstract Service Nmbr:			
Air Program Code Subparts:			
Air Program Code Ref:	SIP Source		
Epa Classification Code Ref:	Potential uncontrolled emissions <100 tons/year		
Epa Compliance Status Ref:	In Compliance - Shut Down		
Pollutant Code Ref:			
Pollutant Classification Ref:	Potential uncontrolled emissions <100 tons/year		
Pollutant Complian Status Ref:	In Compliance - Shut Down		

<a href="#">12</a>	1 of 1	WSW	0.78 / 4,093.68	5,037.70 / 34	BEAVER BOULDER COUNTY LAFAYETTE CO 80026	MRDS
--------------------	--------	-----	-----------------	---------------	--	------

Dep ID:	10238855	I1:	15
Dev Status:	PAST PRODUCER	Latitude:	40.05011
Code List:	AU	Longitude:	-105.11731
Url:	http://mrdata.usgs.gov/mrds/show-mrds.php?dep_id=10238855		

### Commodity

I1:	25	Line:	1
Code:	AU	Inserted By:	MAS migration
Commodity:	Gold	Insert Date:	29-OCT-2002 09:00:24
Commodity Type:	Metallic	Updated By:	USGS
Commodity Group:	Gold	Update Date:	29-OCT-2002 09:02:08
Importance:	Primary		

### Names

I1:	15	Inserted By:	MAS migration
Status:	Current	Insert Date:	29-OCT-02
Site Name:	Beaver	Updated By:	USGS
Line:	1	Update Date:	29-OCT-02

<a href="#">13</a>	1 of 1	NNW	0.01 /	5,101.02 /	SHE 2873-192 #22456 US 287 &	PDES
--------------------	--------	-----	--------	------------	------------------------------	------



Map Key	Number of Records	Direction	Distance (mi/ft)	Elev/Diff (ft)	Site	DB
			35.06	97	CO 52 Intersection Improvements US 287 & CO 52 Longmont CO 80504	
Permit ID:	COR418967				SW Constr Activity:	Highway
Permit Status:					SW Constr End Date:	11/1/2024
Permit Sector:	Construction				Permit SIC 1:	1611
Previous Permit ID:					Permit SIC 2:	
Regulation ID:					Permit SIC 3:	
Facility Name:	SHE 2873-192 #22456 US 287 & CO 52 Intersection Improvements				Permit SIC 4:	
Facility Address:	US 287 & CO 52				Permittee:	Villalobos Concrete Inc
Facility Address 2:					Former Permittee:	
Facility City:	Longmont				Activity Desc:	
Facility State:	CO				Issue Date:	12/2/2022
Facility ZIP:	80504				Effective Date:	12/2/2022
Facility County:	Boulder				Expiration Date:	3/31/2024
Facility Latitude:	40.0876				Permit Sector1:	
Facility Longitude:	-105.102949				Permit Sector2:	
Facility SIC Code:					Use category:	
Facility Type:					Termination Date:	
Water Category:					Issuing Org Type:	
Immediate Water:					App Received Date:	
Receiving Water:					Ct Status Start Date:	
Stream Segment:	COSPBO09				Ct Status End Date:	
Fee Category:	II-J				Ct Status Reason:	
Add Fee Category 1:					Workplan Year:	
Add Fee Category 2:					UDF3:	
Add Fee Category 3:						
General Permit Tye:	COR400000-Stormwater discharge associated with construction activities					
Compliance Tracking Status:						
SW Constr Start Date:	12/15/2022					
Reuse Treater:						
Facility Class First:						
Facility Description:	1611					
Fac Horizontal Coll. Method:						
Facility ICIS Ownership Type:						
Associated Pot W:						
SW Constr Total Acres:	20.74					
Reuse Treater ID:						
SW Constr Disturb Acres:	8.19					
Facility Class Second:						
Facility Reference Point:						
Major Minor:	Minor					
Major River Basin:						
Total App on Average Flow No:						
Total App Design Flow No:						
Apprvd for Eltrnc Sub:						

#### Facility Contact

Facility Contact Org: Villalobos Concrete Inc  
 Facility Contact First Name: Sean  
 Facility Contact Last Name: Self  
 Facility Contact Title: PM  
 Facility Contact Address: 5472 Lincoln St  
 Facility Contact City: Denver  
 Facility Contact State: CO  
 Facility Contact ZIP code: 80216  
 Facility Contact Phone: 720-872-2753  
 Facility Contact Email: sean@villaloboscc.com

#### Billing

Billing Organization: Villalobos Concrete Inc  
 Billing First Name: Sean  
 Billing Last Name: Self



Map Key	Number of Records	Direction	Distance (mi/ft)	Elev/Diff (ft)	Site	DB
<b>Billing Title:</b> PM <b>Billing Address:</b> 5472 Lincoln St <b>Billing City:</b> Denver <b>Billing State:</b> CO <b>Billing ZIP Code:</b> 80216 <b>Billing Phone:</b> 720-872-2753 <b>Billing Email:</b> sean@villaloboscc.com <b>Billing Country:</b>						
<b><u>Legal</u></b>						
<b>Legal First Name:</b> Sean <b>Legal Last Name:</b> Self <b>Legal Title:</b> PM <b>Legal Address:</b> 5472 Lincoln St <b>Legal City:</b> Denver <b>Legal State:</b> CO <b>Legal ZIP Code:</b> 80216 <b>Legal Phone:</b> 720-872-2753 <b>Legal Email:</b> sean@villaloboscc.com <b>Legal Country:</b>						
<b><u>Property Owner</u></b>						
<b>Property Owner Org:</b> CDOT <b>Property Owner First Name:</b> Dan <b>Property Owner Last Name:</b> Marcucci <b>Property Owner Title:</b> Resident Engineer <b>Property Owner Address:</b> 1050 Lee Hill Rd <b>Property Owner City:</b> Boulder <b>Property Owner State:</b> CO <b>Property Owner ZIP Code:</b> 80302 <b>Property Owner Phone:</b> 303-546-5658 <b>Property Owner Email:</b> daniel.marcucci@state.co.us						
<a href="#">14</a>	1 of 1	SSW	0.01 / 43.97	5,086.97 / 83	US 287 + ISABELLE ROAD IMPROVEMENTS US 287 + ISABELLE RD. LAFAYETTE CO 80026	FINDS/FRS
<b>Registry ID:</b> 110070883236 <b>FIPS Code:</b> CO013 <b>HUC Code:</b> 10190005 <b>Site Type Name:</b> STATIONARY <b>Location Description:</b> <b>Supplemental Location:</b> <b>Create Date:</b> 11-JAN-21 <b>Update Date:</b> <b>Interest Types:</b> ICIS-NPDES NON-MAJOR <b>SIC Codes:</b> 1611 <b>SIC Code Descriptions:</b> HIGHWAY AND STREET CONSTRUCTION, EXCEPT ELEVATED HIGHWAYS <b>NAICS Codes:</b> <b>NAICS Code Descriptions:</b> <b>Conveyor:</b> ICIS <b>Federal Facility Code:</b> <b>Federal Agency Name:</b> <b>Tribal Land Code:</b> <b>Tribal Land Name:</b> <b>Congressional Dist No:</b> 02 <b>Census Block Code:</b> 080130128003034 <b>EPA Region Code:</b> 08 <b>County Name:</b> BOULDER <b>US/Mexico Border Ind:</b> <b>Latitude:</b> 40.036593 <b>Longitude:</b> -105.103016 <b>Reference Point:</b> CENTER OF A FACILITY OR STATION						



Map Key	Number of Records	Direction	Distance (mi/ft)	Elev/Diff (ft)	Site	DB
<b>Coord Collection Method:</b> <b>Accuracy Value:</b> <b>Datum:</b> <b>Source:</b> <b>Facility Detail Rprt URL:</b> <b>Data Source:</b> <b>Program Acronyms:</b>  NPDES:COR410720		GPS - UNSPECIFIED NAD83 https://ofmpub.epa.gov/frs_public2/fii_query_detail.disp_program_facility?p_registry_id=110070883236 Facility Registry Service - Single File				
<a href="#">15</a>	1 of 4	SSW	0.01 / 43.94	5,086.97 / 83	BOULDER SOUTHERN WATER SUPPLY PIPELINE HWY 287 & ISABELLE RD UNK CO 99999	FINDS/FRS
<b>Registry ID:</b> <b>FIPS Code:</b> <b>HUC Code:</b> <b>Site Type Name:</b> <b>Location Description:</b> <b>Supplemental Location:</b> <b>Create Date:</b> <b>Update Date:</b> <b>Interest Types:</b> <b>SIC Codes:</b> <b>SIC Code Descriptions:</b> <b>NAICS Codes:</b> <b>NAICS Code Descriptions:</b> <b>Conveyor:</b> <b>Federal Facility Code:</b> <b>Federal Agency Name:</b> <b>Tribal Land Code:</b> <b>Tribal Land Name:</b> <b>Congressional Dist No:</b> <b>Census Block Code:</b> <b>EPA Region Code:</b> <b>County Name:</b> <b>US/Mexico Border Ind:</b> <b>Latitude:</b> <b>Longitude:</b> <b>Reference Point:</b> <b>Coord Collection Method:</b> <b>Accuracy Value:</b> <b>Datum:</b> <b>Source:</b> <b>Facility Detail Rprt URL:</b> <b>Data Source:</b> <b>Program Acronyms:</b>  NPDES:COG074288		110054956972 08013 10190005 STATIONARY  06-FEB-13 11-JAN-16 ICIS-NPDES NON-MAJOR 1799 SPECIAL TRADE CONTRACTORS, NOT ELSEWHERE CLASSIFIED  ICIS  02 080130128001010 08 BOULDER  40.026 -105.11  GPS - UNSPECIFIED 9999 NAD83 https://ofmpub.epa.gov/frs_public2/fii_query_detail.disp_program_facility?p_registry_id=110054956972 Facility Registry Service - Single File				
<a href="#">15</a>	2 of 4	SSW	0.01 / 43.94	5,086.97 / 83	BOULDER SOUTHERN WATER SUPPLY PIPELINE HWY 287 & ISABELLE RD UNINC BOULDER CNTY CO 00000	ICIS
<b>EPA Region:</b> <b>Registry ID:</b> <b>Pgm Sys ID:</b> <b>Pgm Sys Acrnm:</b> <b>Permit Type:</b>		08 110054956972 COG074288 NPDES General Permit Covered Facility		<b>Federal Fac ID:</b> <b>Tribal Land Code:</b> <b>County:</b> <b>Latitude 83:</b> <b>Longitude 83:</b>		
				Boulder 40.026 -105.110		



Map Key	Number of Records	Direction	Distance (mi/ft)	Elev/Diff (ft)	Site	DB
<a href="#">15</a>	3 of 4	SSW	0.01 / 43.94	5,086.97 / 83	SOUTHERN WATER SUPPLY PROJ BROOMFIELD PIPELINE BLOW OFF REPLACE AT STA 1206+29 HWY 287 AND ISABELLA RD ERIE CO 00000	<a href="#">FINDS/FRS</a>
Registry ID:		110070000276				
FIPS Code:		CO013				
HUC Code:		10190005				
Site Type Name:		STATIONARY				
Location Description:						
Supplemental Location:						
Create Date:		12-JAN-17				
Update Date:						
Interest Types:		ICIS-NPDES NON-MAJOR				
SIC Codes:		1799				
SIC Code Descriptions:		SPECIAL TRADE CONTRACTORS, NOT ELSEWHERE CLASSIFIED				
NAICS Codes:						
NAICS Code Descriptions:						
Conveyor:		ICIS				
Federal Facility Code:						
Federal Agency Name:						
Tribal Land Code:						
Tribal Land Name:						
Congressional Dist No:		02				
Census Block Code:		080130128005033				
EPA Region Code:		08				
County Name:		BOULDER				
US/Mexico Border Ind:						
Latitude:		40.054394				
Longitude:		-105.1124				
Reference Point:		CENTER OF A FACILITY OR STATION				
Coord Collection Method:		GPS - UNSPECIFIED				
Accuracy Value:						
Datum:		NAD83				
Source:						
Facility Detail Rprt URL:		https://ofmpub.epa.gov/frs_public2/fii_query_detail.disp_program_facility?p_registry_id=110070000276				
Data Source:		Facility Registry Service - Single File				
Program Acronyms:						
NPDES:COG075726						

<a href="#">15</a>	4 of 4	SSW	0.01 / 43.94	5,086.97 / 83	US 287 & ISABELLE ROAD IMPROVEMENTS US 287 AND ISABELLE RD LAFAYETTE CO 80026	FINDS/FRS
Registry ID:		110070875990				
FIPS Code:		CO013				
HUC Code:		10190005				
Site Type Name:		STATIONARY				
Location Description:						
Supplemental Location:						
Create Date:		04-DEC-20				
Update Date:						
Interest Types:		ICIS-NPDES NON-MAJOR				
SIC Codes:		1611				
SIC Code Descriptions:		HIGHWAY AND STREET CONSTRUCTION, EXCEPT ELEVATED HIGHWAYS				
NAICS Codes:						
NAICS Code Descriptions:						
Conveyor:		ICIS				
Federal Facility Code:						
Federal Agency Name:						
Tribal Land Code:						
Tribal Land Name:						



Map Key	Number of Records	Direction	Distance (mi/ft)	Elev/Diff (ft)	Site	DB
<b>Congressional Dist No:</b>		02				
<b>Census Block Code:</b>		080130128003034				
<b>EPA Region Code:</b>		08				
<b>County Name:</b>		BOULDER				
<b>US/Mexico Border Ind:</b>						
<b>Latitude:</b>		40.036593				
<b>Longitude:</b>		-105.103016				
<b>Reference Point:</b>		CENTER OF A FACILITY OR STATION				
<b>Coord Collection Method:</b>		GPS - UNSPECIFIED				
<b>Accuracy Value:</b>						
<b>Datum:</b>		NAD83				
<b>Source:</b>						
<b>Facility Detail Rprt URL:</b>		https://ofmpub.epa.gov/frs_public2/fii_query_detail.disp_program_facility?p_registry_id=110070875990				
<b>Data Source:</b>		Facility Registry Service - Single File				
<b>Program Acronyms:</b>						
NPDES:COG080116						

<a href="#">16</a>	1 of 1	NNW	0.09 / 466.73	5,103.43 / 99	EXTRACTION O&G - MCCARTY 1-34 SESW SEC 34 T2N R69W NIWOT AREA CO 80504	AIR PERMITS
<b>APCD Site ID:</b>		013-1336		<b>Sip Status Co:</b>	FALSE	
<b>Site ID:</b>		1336		<b>Sip Status O3:</b>	FALSE	
<b>Fed Facility ID:</b>				<b>Site Cont Company:</b>		
<b>County:</b>		BOULDER		<b>Descriptn Category:</b>	PC	
<b>Addr County Name:</b>		BOULDER		<b>Site First Name:</b>	SABRINA	
<b>Address Type:</b>		LEGAL		<b>Site Full Name:</b>	SABRINA PRYOR	
<b>Air Program:</b>		B		<b>Site Last Name:</b>	PRYOR	
<b>Air Acid Precip:</b>				<b>Site Title:</b>		
<b>Class Apen Exempt:</b>				<b>Site Phone:</b>	(303)242-1187	
<b>Class CFC:</b>				<b>Site Fax:</b>		
<b>Class Condensate :</b>		B		<b>No Employees:</b>	0.0	
<b>Class Fesop:</b>				<b>Site Geocode Date:</b>	07-Feb-2020 16:01:20	
<b>Class Mact:</b>				<b>Pt Lin Are:</b>	P	
<b>Class Neshap:</b>				<b>Src Scale:</b>	2	
<b>Class Non Fed Rpt:</b>				<b>Verification:</b>		
<b>NSPS Federal:</b>				<b>NAICS Prime:</b>	211130	
<b>Class NSPS State:</b>				<b>NAICS Second:</b>		
<b>Class NSR:</b>				<b>Sic Prime:</b>	1321	
<b>Class PSD:</b>				<b>Sic Second:</b>		
<b>Sip Fed Jd:</b>				<b>Site Operat Stat:</b>	O	
<b>Class Sip Federal:</b>		B		<b>Owner Cust:</b>	9920108384	
<b>Air Title:</b>				<b>Method Code:</b>	I2	
<b>Class Tribal:</b>				<b>Site Lat:</b>	400523.1007	
<b>CMS Category:</b>				<b>Site Long:</b>	1050616.1234	
<b>CMS Frequency:</b>		0		<b>UTM Horiz:</b>	491.093	
<b>Cpts Bogus Ind:</b>		FALSE		<b>UTM Vert:</b>	4437.723	
<b>Govt Fac Classifi:</b>		0		<b>UTM Zone:</b>	13.0	
<b>Hap Classifi:</b>		Minor		<b>Vert Dat:</b>	1	
<b>NAA NSR Classifi:</b>		Minor		<b>Vert Meas:</b>	1555.42	
<b>Op Classification:</b>		Minor		<b>Vert Meas Acc:</b>	3.0	
<b>Property Area:</b>		0.0		<b>Vert Meth Coll:</b>	OT	
<b>PSD Classifi:</b>		N/A		<b>Site Horiz Dat:</b>	2	
<b>City FIPS Code:</b>				<b>Acc Units:</b>	METERS	
<b>State FIPS:</b>		08		<b>Accuracy:</b>	30.0	
<b>County FIPS:</b>		013		<b>Date Coll:</b>	07-Feb-2020 16:01:20	
<b>Addr County FIPS:</b>		013				
<b>Permit App:</b>		EXTRACTION O&G - MCCARTY 1-34				
<b>SIC Sec Desc:</b>						
<b>Site Email:</b>		spryor@civiresources.com				
<b>SIC Pri Desc:</b>		OIL AND GAS EXTRACTION - Natural Gas Liquids				
<b>Site Description:</b>		E&P Well Production Facility				
<b>Site LL Description:</b>		Elevation source: 3DEP 1/3 arc-second				



Map Key	Number of Records	Direction	Distance (mi/ft)	Elev/Diff (ft)	Site	DB
---------	----------------------	-----------	---------------------	-------------------	------	----

Sip Prog1:	OZONE				Sip Prog3 Area:
Sip Prog1 Area:	N2081				Sip Prog4:
Sip Prog2:					Sip Prog4 Area:
Sip Prog2 Area:					Sip Prog5:
Sip Prog3:					

Site Owner

Owner Bill Cycle:	3	Mail Fax:	
Owner Description:	Oil & Gas Production	Mail Full Name:	SABRINA PRYOR
Mail Addr 1:	555 17th STREET	Mail First Name:	SABRINA
Mail Addr 2:	SUITE 3700	Mail Last Name:	PRYOR
Mail Type:	STREET	Mail Phone:	(303)242-1187
Mail City:	DENVER	Mail Province:	
Mail City Cd:	20000	Mail State:	08
Mail Company:		Mail Title:	
Mail Country Cd:		Mail Zip:	80202-
Owner Name:	EXTRACTION OIL & GAS, INC.		
Owner Mail Email:	spryor@civiresources.com		

Stack

Site ID:	1336	Plume Height:	0
Stack ID:	001	Rough Terrain Ind:	N
State FIPS:	08	Diameter:	2.8399999141693115
County FIPS:	013	Diameter Meter:	0.87
Data Year:	2021	Geo Origin:	plant
Inventory Year:	2023	Height:	20.0
Inventory Year 2:	23	Height Meter:	6.0
Apcd Stack ID:	013-1336-S001	Horiz Dat:	2
Cem Recorder Flag:	No	Lining Code:	1
Distance:		Acc Units:	4
Exit Gas Flow Rate:	9747.0	Accuracy:	30.0
Exit Gas Temp:	148.0	Method Code:	I2
Exit Gas Kelvin:	338.0	Pt Lin Area:	P
Gas Velocity:	8.100000381469727	Src Scale:	2
Gas Meters Sec:	2.5	Latitude:	400523.1007
Bldg Height:	0	Longitude:	1050616.1234
Bldg Length:	0	Type Code:	V
Bldg Width:	0	UTM Horiz:	491.093
Stack Height:	0	UTM Vert:	4437.723
NEI Em Rls Pt Typ:	2	Vert Meas:	1555.42
NEI Exit Gas Flow:	162.0	UTM Zone:	13.0
NEI Horiz Mc:	019	X Coord:	-105.10447872222221
NEI Ref Pt Code:	105	Y Coord:	40.08975019444445
Emission Release Desc:	CONDENSATE TANK FLASH EMISSIONS		
Description:	Elevation source: 3DEP 1/3 arc-second		
Description Category:	PC		
Stack Type:	A STACK WITH AN UNOBSTRUCTED OPENING DISCHARGING IN A VERTICAL DIRECTION		

<a href="#">17</a>	1 of 1	N	0.02 / 105.56	5,091.59 / 88	Joe Smith Sr 6374 N 107th Longmont 80501 CO	UST
--------------------	--------	---	------------------	------------------	---	-----

Facility ID:	9019	Fac Name (COSTIS):	Joe Smith Sr
FacilityName(OPS):	Joe Smith Sr	Address (COSTIS):	6374 N 107th Longmont 80501
FacilityType(OPS):	Non-Retail	County (COSTIS):	Boulder
Fac Category (OPS):	Other	Latitude (CDLE):	40.089438
Address (OPS):	6374 N 107th	Longitude (CDLE):	-105.102749
City (OPS):	Longmont	Fac Type (CDLE):	Non-Retail
Zip Code (OPS):	80501	FacCategory(CDLE):	Other
County (OPS):	Boulder	State (OPS):	CO
LatLong (OPS):	40.089438 -105.102749	City (CDLE):	Longmont
FacName (CDLE):	Joe Smith Sr	Zip (CDLE):	80501
Address (CDLE):	6374 N 107th	County (CDLE):	Boulder
State (CDLE):	CO		



Map Key	Number of Records	Direction	Distance (mi/ft)	Elev/Diff (ft)	Site	DB
---------	-------------------	-----------	------------------	----------------	------	----

**Data Source(s):** Colorado Storage Tank Information System (COSTIS) (As of 18 October, 2021); Colorado Department of Labor and Employment (CDLE); Oil & Public Safety(OPS) Regulated Storage Tanks

**Facility Information (CDLE)**

<b>Count of Tank Tag:</b>	0	<b>Accnt Holdr Name:</b>	Joe Smith Sr
<b>No. Dispensers:</b>	0	<b>Type:</b>	Non-Retail
<b>Owner ID:</b>	OWNR-3061		

**Owner Information (CDLE)**

<b>Contact Name:</b>	Joe Smith Sr	<b>Middle Init:</b>	
<b>First Name:</b>			
<b>Company Name:</b>	Joe Smith Sr		
<b>Last Name:</b>	Joe Smith Sr		
<b>Address:</b>	6374 N 107th, Longmont, CO 80501		
<b>Comment:</b>			

**UST Tanks (COSTIS) (As of 18 October, 2021)**

<b>Tank ID:</b>	23796	<b>Owner ID:</b>	3061
<b>Tank Tag:</b>	'9019-1	<b>Tank Owner:</b>	
<b>Tank Type Desc:</b>	UST	<b>County:</b>	Boulder
<b>Tank Count:</b>	46668	<b>Product Name:</b>	Gasoline
<b>Capacity:</b>	500		
<b>Facility Owner:</b>	Joe Smith Sr		
<b>Facility Name Address:</b>	Joe Smith Sr 6374 N 107th Longmont 80501		

**UST Tanks 1 (CDLE)**

<b>Tank Tag:</b>	9019-1	<b>Overfill Preven:</b>	
<b>Tank Type:</b>	UST	<b>Product Type/Name:</b>	Gasoline
<b>Tank Status:</b>	Permanently Closed	<b>Piping Wall Type:</b>	None
<b>Capacity:</b>	500	<b>Tank Wall Type:</b>	
<b>Install Date:</b>	5/12/1966	<b>Piping System:</b>	
<b>Date Closed:</b>	1/1/1989	<b>Piping Type:</b>	Other
<b>Tank Material:</b>	Asphalt Coated or Bare Steel		
<b>Piping Material:</b>	Galvanized Steel		

**UST Tanks 2 (CDLE)**

<b>Closure Meth ID:</b>		<b>No Fee:</b>	Yes
<b>Unregulated:</b>	FALSE	<b>Anch Method Desc:</b>	
<b>Last Used Date:</b>	1/1/1989	<b>Pipe Reld Meth1 ID:</b>	
<b>Del Prohib Date:</b>		<b>Pipe Reldet Date:</b>	
<b>Spill Protected:</b>		<b>Backfill Mat Desc:</b>	
<b>Spl Container Size:</b>		<b>Bfill DrtCvr Amt:</b>	
<b>Spl Protection Dt:</b>		<b>Manifold:</b>	No
<b>Spl Container Mfg:</b>		<b>Registration Date:</b>	
<b>Spl Container Mdel:</b>		<b>Compartment:</b>	FALSE
<b>Tank Reld Meth1 ID:</b>		<b>Cpmet:</b>	No
<b>Tank Lining Date:</b>		<b>Invault:</b>	FALSE
<b>CP Test Date:</b>			

**Oil & Public Safety Regulated Storage Tanks (COSTIS)**

<b>Tank Tag:</b>	9019-1	<b>Piping Type:</b>	Other
<b>Tank Status:</b>	Permanently Closed	<b>Piping System:</b>	
<b>Tank Type:</b>	UST	<b>Tank Name:</b>	TNK-017582
<b>Facility Type:</b>	Non-Retail	<b>Piping Wall Type:</b>	None
<b>Installation Date:</b>	5/12/1966	<b>City:</b>	Longmont
<b>Closure Date:</b>	1/1/1989	<b>County:</b>	Boulder



Map Key	Number of Records	Direction	Distance (mi/ft)	Elev/Diff (ft)	Site	DB
Capacity Gallons :	500				ZIP Code:	80501
Product:	Gasoline				Facility Name:	Joe Smith Sr
Overfill Preven:					Address:	6374 N 107th
Tank Wall Type:					Facility Category:	Other
Tank Material:		Asphalt Coated or Bare Steel				
Piping Material:		Galvanized Steel				

**UST Owner (COSTIS) (As of 18 October, 2021)**

Owner ID:	3061	Address1:	6374 N 107th
First Name:		City:	Longmont
Middle Init:		State:	CO
Last Name:	Joe Smith Sr	County:	Boulder
Full Name:	Joe Smith Sr;	Zip Code:	80501

**Oil & Public Safety Regulated Storage Tank Details**

No of Tanks: 0

<a href="#">18</a>	1 of 1	S	0.04 / 212.28	5,147.52 / 144	2655 HWY 287 LAFAYETTE CO	SPILLS
--------------------	--------	---	------------------	-------------------	------------------------------	--------

Case No:	2004-680	H2O Unit Measure 2:	
Main ID:		Quantity 3:	
NRC No:		Unit Measure 3:	
Dt of Spl or Rel:	10/31/2004	H2O quantity 3:	
Event Time:	10:30:00 PM	H2O Unit Measure 3:	
1st Rep Event Dt:	10/31/2004	Cause:	FAILURE EQUIPMENT
Date Reported:	11/1/2004	Death:	
Time Reported:	11:17:00 AM	Injury:	
Date Entered:	11/1/2004	Evacuation:	
Time Entered:	11:23:44 AM	Evacuation No:	
Land:	FALSE	PRP City:	LAFAYETTE
Air:	FALSE	PRP County:	
Surface Water:	FALSE	PRP State:	CO
Ground Water:	FALSE	PRP Zip:	80026-
Material Type:	SANITARY SEWER OVERFLOW	PRP Phone:	303-665-5588
Quantity 1:	100	PRP Extension:	( ) -3704
Unit Measure 1:	GALLONS	Mile Marker:	
H2O Quantity 1:	0	Who Took Report:	GREG STASINOS
H2O Unit Measure 1:		Fixed Facility:	TRUE
Material 2:		Event County:	BOULDER
Quantity 2:		Latitude:	0
Unit Measure 2:		Longitude:	0
H2O Quantity 2:			
Source Desc:			
Source:	F		
Source Type:	SANITARY SEWER/LIFT STATION		
Medium:	FIXED FACILITY		
Waterway:			
Material 1:	SEWAGE		
Material 3:			
PRP:	CITY OF LAFAYETTE		
PRP Contact:	PHIL MARTINEZ		
PRP Street:	1290 S. PUBLIC RD.		
PRP Fax:	(303) 604-3831		
Responder 1:	CITY OF LAFAYETTE		
Responder 2:			
Responder 3:			
Response Comments:			
Notified Name:	WQCD-ELLEN LEVINE-JONES,CARY PILON, DENNIS PONTIUS **Note: Many records provided by the department have a truncated [Notified Name] field.		
Additional Comments:			
Comments:	NO WATERWAYS WERE IMPACTED.		
Cause Info:	DUE TO A POWER FAILURE AT A LIFT STATION, PUMPS STOPPED WORKING AND SEWAGE WAS		



Map Key	Number of Records	Direction	Distance (mi/ft)	Elev/Diff (ft)	Site	DB
<b>Action:</b>		RELEASED. POWER WAS RESTORED TO LIFT STATION APPROXIMATELY 45 MINUTES AFTER FAILURE. ALL RELEASED MATERIAL WAS SCRAPPED UP AND PUT BACK INTO SYSTEM FOR PROPER PROCESSING.				
<a href="#">19</a>	1 of 1	N	0.01 / 57.61	5,059.97 / 56	HWY 287 N NEAR INTERSECTION WITH NIWOT RD ON RIGHT SHOULDER NIWOT CO	SPILLS
<b>Case No:</b> 2006-552 <b>Main ID:</b> <b>NRC No:</b> <b>Dt of Spl or Rel:</b> 5/11/2006 <b>Event Time:</b> <b>1st Rep Event Dt:</b> 5/11/2006 <b>Date Reported:</b> 6/15/2006 <b>Time Reported:</b> 10:11:00 AM <b>Date Entered:</b> 6/16/2006 <b>Time Entered:</b> 10:26:03 AM <b>Land:</b> TRUE <b>Air:</b> FALSE <b>Surface Water:</b> FALSE <b>Ground Water:</b> FALSE <b>Material Type:</b> OIL <b>Quantity 1:</b> 60 <b>Unit Measure 1:</b> GALLONS <b>H2O Quantity 1:</b> <b>H2O Unit Measure 1:</b> <b>Material 2:</b> <b>Quantity 2:</b> <b>Unit Measure 2:</b> <b>H2O Quantity 2:</b> <b>Source Desc:</b> <b>Source:</b> H <b>Source Type:</b> Car accident on hwy <b>Medium:</b> LAND <b>Waterway:</b> <b>Material 1:</b> DIESEL FUEL <b>Material 3:</b> <b>PRP:</b> ROSA MORALES <b>PRP Contact:</b> ROSA MORALES <b>PRP Street:</b> 5182 JASPER ST <b>PRP Fax:</b> <b>Responder 1:</b> STATE HAZ MAT TROOPER KENNECKI (970)3027298 <b>Responder 2:</b> <b>Responder 3:</b> <b>Response Comments:</b> Additional activities at the site to include removal of impacted soil along shoulder. Soil was removed, disposed of and replaced & reseeded during the week of June 6. <b>Notified Name:</b> <b>Additional Comments:</b> <b>Comments:</b> <b>Cause Info:</b> Driver of insured vehicle had a medical problem while traveling southbound on Hwy 287. Driver rear ended another vehicle that was stopped at red light. <b>Action:</b> Absorbents spread on Hwy and fuel along shoulder. Some dirt also spread to contain free product.		<b>H2O Unit Measure 2:</b> <b>Quantity 3:</b> <b>Unit Measure 3:</b> <b>H2O quantity 3:</b> <b>H2O Unit Measure 3:</b> <b>Cause:</b> TRANSPORTATION ACCIDENT <b>Death:</b> <b>Injury:</b> <b>Evacuation:</b> <b>Evacuation No:</b> <b>PRP City:</b> DENVER <b>PRP County:</b> <b>PRP State:</b> CO <b>PRP Zip:</b> 80239 <b>PRP Phone:</b> 303-307-4770 <b>PRP Extension:</b> <b>Mile Marker:</b> <b>Who Took Report:</b> BETH ANN WILLIAMS <b>Fixed Facility:</b> FALSE <b>Event County:</b> BOULDER <b>Latitude:</b> <b>Longitude:</b>				

<a href="#">20</a>	1 of 2	S	0.03 / 149.27	5,202.30 / 198	Echternacht Excavating 2395 N 107th St Lafayette 80026 CO	UST
<b>Facility ID:</b> 18842 <b>FacilityName(OPS):</b> Echternacht Excavating <b>FacilityType(OPS):</b> Non-Retail <b>Fac Category (OPS):</b> Commercial/Industrial <b>Address (OPS):</b> 2395 N 107th St		<b>Fac Name (COSTIS):</b> Echternacht Excavating <b>Address (COSTIS):</b> 2395 N 107th St <b>County (COSTIS):</b> Boulder <b>Latitude (CDLE):</b> 40.023616 <b>Longitude (CDLE):</b> -105.10268				



Map Key	Number of Records	Direction	Distance (mi/ft)	Elev/Diff (ft)	Site	DB
City (OPS):	Lafayette				Fac Type (CDLE):	Non-Retail
Zip Code (OPS):	80026				FacCategory(CDLE):	Commercial/Industrial
County (OPS):	Boulder				State (OPS):	CO
LatLong (OPS):	40.023616 -105.10268				City (CDLE):	Lafayette
FacName (CDLE):	Echternacht Excavating				Zip (CDLE):	80026
Address (CDLE):	2395 N 107th St				County (CDLE):	Boulder
State (CDLE):	CO					
Data Source(s):	Colorado Storage Tank Information System (COSTIS) (As of 18 October, 2021); Colorado Department of Labor and Employment (CDLE); Oil & Public Safety(OPS) Regulated Storage Tanks					

#### Facility Information (CDLE)

Count of Tank Tag:	0	Accnt Holdr Name:	Estate Of Norris Echternacht C/O litc
No. Dispensers:	0	Type:	Non-Retail
Owner ID:	OWNR-21639		

#### Owner Information (CDLE)

Contact Name:	Estate Of Norris Echternacht C/O litc	Middle Init:	
First Name:			
Company Name:	Estate Of Norris Echternacht C/O litc		
Last Name:	Estate Of Norris Echternacht C/O litc		
Address:	507 Canyon Blvd, Boulder, CO 80302		
Comment:			

#### UST Tanks (COSTIS) (As of 18 October, 2021)

Tank ID:	42147	Owner ID:	21639
Tank Tag:	'18842-2	Tank Owner:	
Tank Type Desc:	UST	County:	Boulder
Tank Count:	46668	Product Name:	Diesel
Capacity:	5000		
Facility Owner:	Estate Of Norris Echternacht C/O litc		
Facility Name Address:	Echternacht Excavating 2395 N 107th St Lafayette 80026		
Tank ID:	42148	Owner ID:	21639
Tank Tag:	'18842-1	Tank Owner:	
Tank Type Desc:	UST	County:	Boulder
Tank Count:	46668	Product Name:	Unleaded Regular (RUL)
Capacity:	2000		
Facility Owner:	Estate Of Norris Echternacht C/O litc		
Facility Name Address:	Echternacht Excavating 2395 N 107th St Lafayette 80026		

#### UST Tanks 1 (CDLE)

Tank Tag:	18842-1	Overfill Preven:	
Tank Type:	UST	Product Type/Name:	Unleaded Regular (RUL)
Tank Status:	Permanently Closed	Piping Wall Type:	
Capacity:	2000	Tank Wall Type:	
Install Date:		Piping System:	
Date Closed:	10/13/2009	Piping Type:	
Tank Material:			
Piping Material:			

#### UST Tanks 2 (CDLE)

Closure Meth ID:	Removed	No Fee:	No
Unregulated:	FALSE	Anch Method Desc:	
Last Used Date:	10/12/2009	Pipe Reld Meth1 ID:	
Del Prohib Date:		Pipe Reldet Date:	
Spill Protected:		Backfill Mat Desc:	
Spl Container Size:	0	Bfill DrtCvr Amt:	0
Spl Protection Dt:		Manifold:	No



Map Key	Number of Records	Direction	Distance (mi/ft)	Elev/Diff (ft)	Site	DB
<hr/>						
<i>Spl Container Mfg:</i>				<i>Registration Date:</i>		
<i>Spl Container Mdel:</i>				<i>Compartment:</i>	FALSE	
<i>Tank Reld Meth1 ID:</i>				<i>Cpmet:</i>	No	
<i>Tank Lining Date:</i>				<i>Invault:</i>	FALSE	
<i>CP Test Date:</i>						
<b><u>UST Tanks 1 (CDLE)</u></b>						
<i>Tank Tag:</i>	18842-2			<i>Overfill Preven:</i>		
<i>Tank Type:</i>	UST			<i>Product Type/Name:</i>	Diesel	
<i>Tank Status:</i>	Permanently Closed			<i>Piping Wall Type:</i>		
<i>Capacity:</i>	5000			<i>Tank Wall Type:</i>		
<i>Install Date:</i>				<i>Piping System:</i>		
<i>Date Closed:</i>	10/13/2009			<i>Piping Type:</i>		
<i>Tank Material:</i>						
<i>Piping Material:</i>						
<b><u>UST Tanks 2 (CDLE)</u></b>						
<i>Closure Meth ID:</i>	Removed			<i>No Fee:</i>	No	
<i>Unregulated:</i>	FALSE			<i>Anch Method Desc:</i>		
<i>Last Used Date:</i>				<i>Pipe Reld Meth1 ID:</i>		
<i>Del Prohib Date:</i>				<i>Pipe Reldet Date:</i>		
<i>Spill Protected:</i>				<i>Backfill Mat Desc:</i>		
<i>Spl Container Size:</i>	0			<i>Bfill DrtCvr Amt:</i>	0	
<i>Spl Protection Dt:</i>				<i>Manifold:</i>	No	
<i>Spl Container Mfg:</i>				<i>Registration Date:</i>		
<i>Spl Container Mdel:</i>				<i>Compartment:</i>	FALSE	
<i>Tank Reld Meth1 ID:</i>				<i>Cpmet:</i>	No	
<i>Tank Lining Date:</i>				<i>Invault:</i>	FALSE	
<i>CP Test Date:</i>						
<b><u>Oil &amp; Public Safety Regulated Storage Tanks (COSTIS)</u></b>						
<i>Tank Tag:</i>	18842-2			<i>Piping Type:</i>		
<i>Tank Status:</i>	Permanently Closed			<i>Piping System:</i>		
<i>Tank Type:</i>	UST			<i>Tank Name:</i>	TNK-042703	
<i>Facility Type:</i>	Non-Retail			<i>Piping Wall Type:</i>		
<i>Installation Date:</i>				<i>City:</i>	Lafayette	
<i>Closure Date:</i>	10/13/2009			<i>County:</i>	Boulder	
<i>Capacity Gallons :</i>	5000			<i>ZIP Code:</i>	80026	
<i>Product:</i>	Diesel			<i>Facility Name:</i>	Echternacht Excavating	
<i>Overfill Preven:</i>				<i>Address:</i>	2395 N 107th St	
<i>Tank Wall Type:</i>				<i>Facility Category:</i>	Commercial/Industrial	
<i>Tank Material:</i>						
<i>Piping Material:</i>						
<i>Tank Tag:</i>	18842-1			<i>Piping Type:</i>		
<i>Tank Status:</i>	Permanently Closed			<i>Piping System:</i>		
<i>Tank Type:</i>	UST			<i>Tank Name:</i>	TNK-042702	
<i>Facility Type:</i>	Non-Retail			<i>Piping Wall Type:</i>		
<i>Installation Date:</i>				<i>City:</i>	Lafayette	
<i>Closure Date:</i>	10/13/2009			<i>County:</i>	Boulder	
<i>Capacity Gallons :</i>	2000			<i>ZIP Code:</i>	80026	
<i>Product:</i>	Unleaded Regular (RUL)			<i>Facility Name:</i>	Echternacht Excavating	
<i>Overfill Preven:</i>				<i>Address:</i>	2395 N 107th St	
<i>Tank Wall Type:</i>				<i>Facility Category:</i>	Commercial/Industrial	
<i>Tank Material:</i>						
<i>Piping Material:</i>						
<b><u>UST Owner (COSTIS) (As of 18 October, 2021)</u></b>						
<i>Owner ID:</i>	21639			<i>Address1:</i>	507 Canyon Blvd	
<i>First Name:</i>				<i>City:</i>	Boulder	



Map Key	Number of Records	Direction	Distance (mi/ft)	Elev/Diff (ft)	Site	DB
Middle Init:					State:	CO
Last Name:	Estate Of Norris Echternacht C/O litc				County:	Boulder
Full Name:					Zip Code:	80302

#### Oil & Public Safety Regulated Storage Tank Details

No of Tanks: 0

<a href="#">20</a>	2 of 2	S	0.03 / 149.27	5,202.30 / 198	Echternacht Excavating 2395 N 107th St Lafayette 80026 CO	LST
--------------------	--------	---	---------------	----------------	---	-----

Facility ID:	18842	Fac Name(CDLE):	Echternacht Excavating
Event ID:		Address(CDLE):	2395 N 107th St
Facility Name(OPS):	Echternacht Excavating	Fac Type(CDLE):	Non-Retail
Facility Type(OPS):	Non-Retail	Fac Category(CDLE):	Commercial/Industrial
Fac Category(OPS):	Commercial/Industrial	City(CDLE):	Lafayette
Address(OPS):	2395 N 107th St	Zip(CDLE):	80026
City(OPS):	Lafayette	County(CDLE):	Boulder
Zip Code(OPS):	80026	State(CDLE):	CO
County(OPS):	Boulder	Latitude(CDLE):	40.023616
State(OPS):	CO	Longitude(CDLE):	-105.10268
Lat Long(OPS):	40.023616 -105.10268		
Fac Name(COSTIS):	Echternacht Excavating		
Address (COSTIS):	2395 N 107th St Lafayette 80026		
County (COSTIS):	Boulder		
Original Source:	Colorado Storage Tank Information System (COSTIS) (As of 18 October, 2021); Colorado Department of Labor and Employment (CDLE); Oil & Public Safety(OPS) Regulated Storage Tanks; OPS Petroleum Release Events in Colorado - Petroleum Release Events		

Owner ID: 21639

Owner Name:

#### Events (CDLE) (As of 17 January, 2023)

Event ID:		Proj. Closure Date:	
Alt Event ID:		Category:	
Status:	Closed	Sardonyx ID:	
UST Tank Count:	2	MTBE Classifica:	
AST Tank Count:	0	Sum of Reimbur Amt:	
Source of Release:	Unknown	Reviewer Full Name:	
Cause of Release:		Logged On:	10/15/2009
Confirm Rel Dt:	10/13/2009	Logged By:	
Site Name:	Echternacht Excavating		
Loc Addr:			
Loc Addr2:			
Loc Addr3:			
Aka Name:			
Aka Loc Addr:			

#### Events (CDLE) (As of 17 January, 2023)

Event ID:	10975	Proj. Closure Date:	
Alt Event ID:		Category:	
Status:	Closed	Sardonyx ID:	
UST Tank Count:	2	MTBE Classifica:	
AST Tank Count:	0	Sum of Reimbur Amt:	
Source of Release:		Reviewer Full Name:	John Gould
Cause of Release:	Overfill	Logged On:	10/23/2009
Confirm Rel Dt:	10/23/2009	Logged By:	
Site Name:	Echternacht Excavating		
Loc Addr:			
Loc Addr2:			
Loc Addr3:			
Aka Name:			



Map Key	Number of Records	Direction	Distance (mi/ft)	Elev/Diff (ft)	Site	DB
---------	-------------------	-----------	------------------	----------------	------	----

Aka Loc Addr:

**Facility (CDLE) (As of 17 January, 2023)**

Owner Costis ID:	OWNR-21639	Type:	Non-Retail
No of Active Tanks:	0	Facility Owner:	Estate Of Norris Echternacht C/O litc
No of Metred Prod:	0		

**Events (COSTIS) (As of 18 October, 2021)**

Event ID:	10975	Log Date:	10/23/2009 11:38:39 AM
Process Status Name:	Closed		
Site Name:	Echternacht Excavating		
Facility Name:			
Address:	2395 N 107th St Lafayette CO 80026		
Loc Address:	2395 North 107th St Boulder 80301		
Loc City:	Boulder		
Loc County:	Boulder		

**OPS Regulated Storage Tanks**

No of Tanks: 0

**OPS Petroleum Release Events in Colorado - Petroleum Release Events**

Event ID:	10975	Phone:	303-318-4357
Release No:	REL-001731	City:	Lafayette
Status:	Closed	Zip:	80026
Release Date:	10/23/2009	State:	CO
Closure Date:	12/29/2009	County:	Boulder
NFA Type:	Tier I	Latitude:	40.023616
Release Cause:	Overfill	Longitude:	-105.10268
Reimbursement Total:		Latitude Longitude:	40.023616, -105.10268
Contact:	John Gould		
Release Source:			
Site Name:	Echternacht Excavating		
Address:	2395 N 107th St		
Email:	cdle_ops_public_record_center@state.co.us		
Link :	https://socgov18.force.com/s/release/a183h000003KVht		

<a href="#">21</a>	1 of 6	S	0.02 / 85.24	5,232.61 / 229	ALPINE DEMOLITION 2140 N. 107TH ST. LAFAYETTE CO	ASBESTOS
--------------------	--------	---	-----------------	-------------------	--	----------

Permit:	17BO6649D	Source Lat:	
Permit Beg:		Source Lon:	
Begin Date:	11/01/2017	Source County:	
End Date:		Elevation:	
Project:	DEMOLITION PROJECT	Linear Feet:	
Projec Len:	61	Sq Feet:	
Owner Name:		Drums:	
Location:	2140 N. 107TH ST., LAFAYETTE		

<a href="#">21</a>	2 of 6	S	0.02 / 85.24	5,232.61 / 229	ALPINE DEMOLITION 2140 N. 107TH ST. LAFAYETTE CO	ASBESTOS
--------------------	--------	---	-----------------	-------------------	--	----------

Permit:	17BO6652D	Source Lat:	
Permit Beg:		Source Lon:	
Begin Date:	11/01/2017	Source County:	
End Date:		Elevation:	
Project:	DEMOLITION PROJECT	Linear Feet:	
Projec Len:	61	Sq Feet:	



Map Key	Number of Records	Direction	Distance (mi/ft)	Elev/Diff (ft)	Site	DB
Owner Name:					Drums:	
Location:		2140 N. 107TH ST., LAFAYETTE				
<a href="#">21</a>	3 of 6	S	0.02 / 85.24	5,232.61 / 229	RAM ENVIRONMENTAL SERVICES LLC 2140 N. 107TH ST. LAFAYETTE CO	ASBESTOS
Permit:		17BO6116A			Source Lat:	
Permit Beg:		10/13/2017			Source Lon:	
Begin Date:					Source County:	
End Date:					Elevation:	
Project:		ASBESTOS ABATEMENT PROJECT			Linear Feet:	
Projec Len:		30			Sq Feet:	600
Owner Name:					Drums:	
Location:		2140 N. 107TH ST., LAFAYETTE				
<a href="#">21</a>	4 of 6	S	0.02 / 85.24	5,232.61 / 229	RAM ENVIRONMENTAL SERVICES LLC 2140 N. 107TH ST. LAFAYETTE CO	ASBESTOS
Permit:		17BO4752A			Source Lat:	
Permit Beg:		08/14/2017			Source Lon:	
Begin Date:					Source County:	
End Date:					Elevation:	
Project:		ASBESTOS ABATEMENT PROJECT			Linear Feet:	
Projec Len:		30			Sq Feet:	9532
Owner Name:					Drums:	
Location:		2140 N. 107TH ST., LAFAYETTE				
<a href="#">21</a>	5 of 6	S	0.02 / 85.24	5,232.61 / 229	ALPINE DEMOLITION 2140 N. 107TH ST. LAFAYETTE CO	ASBESTOS
Permit:		17BO6651D			Source Lat:	
Permit Beg:					Source Lon:	
Begin Date:		11/01/2017			Source County:	
End Date:					Elevation:	
Project:		DEMOLITION PROJECT			Linear Feet:	
Projec Len:		61			Sq Feet:	
Owner Name:					Drums:	
Location:		2140 N. 107TH ST., LAFAYETTE				
<a href="#">21</a>	6 of 6	S	0.02 / 85.24	5,232.61 / 229	RAM ENVIRONMENTAL SERVICES LLC 2140 N. 107TH ST. LAFAYETTE CO	ASBESTOS
Permit:		17BO4753A			Source Lat:	
Permit Beg:		08/14/2017			Source Lon:	
Begin Date:					Source County:	
End Date:					Elevation:	
Project:		ASBESTOS ABATEMENT PROJECT			Linear Feet:	
Projec Len:		30			Sq Feet:	200
Owner Name:					Drums:	
Location:		2140 N. 107TH ST., LAFAYETTE				
<a href="#">22</a>	1 of 2	S	0.04 / 196.81	5,249.41 / 245	Great American Tire And Auto Service #114 3332 Arapahoe Rd Erie 80516 CO	AST
Facility ID:		15148			Fac Name (CDLE):	Great American Tire And Auto Service #114
FacName (OPS):		Great American Tire And Auto Service #114			Address (CDLE):	3332 Arapahoe Rd



Map Key	Number of Records	Direction	Distance (mi/ft)	Elev/Diff (ft)	Site	DB
<b>FacType (OPS):</b>	Non-Retail				<b>City (CDLE):</b>	Erie
<b>Fac Category (OPS):</b>	Commercial/Industrial				<b>Zip (CDLE):</b>	80516
<b>Lat/Long (OPS):</b>	40.014731 -105.086058				<b>County (CDLE):</b>	Boulder
<b>Address (OPS):</b>	3332 Arapahoe Rd				<b>State (CDLE):</b>	CO
<b>City (OPS):</b>	Erie				<b>Latitude (CDLE):</b>	40.014731
<b>County (OPS):</b>	Boulder				<b>Longitude (CDLE):</b>	-105.086058
<b>Fac Name (COSTIS):</b>	Great American Tire And Auto Service #114				<b>County (COSTIS):</b>	Boulder
<b>Fac Type (CDLE):</b>	Non-Retail				<b>Zip Code (OPS):</b>	80516
<b>FacCategory(CDLE):</b>	Commercial/Industrial				<b>State (OPS):</b>	CO
<b>Address (COSTIS):</b>	3332 Arapahoe Rd					
<b>Data Source(s):</b>	Colorado Storage Tank Information System (COSTIS) (As of 18 October, 2021); Colorado Department of Labor and Employment (CDLE); Oil & Public Safety(OPS) Regulated Storage Tanks					

#### Facility Information (CDLE)

<b>Count of Tank Tag:</b>	0	<b>Accnt Holdr Name:</b>	Great American LLC
<b>No. Dispensers:</b>	0	<b>Type:</b>	Non-Retail
<b>Owner ID:</b>	OWNR-18222		

#### Owner Information (CDLE)

<b>Contact Name:</b>	Great American LLC	<b>Last Name:</b>	Great American LLC
<b>First Name:</b>		<b>Company Name:</b>	Great American LLC
<b>Middle Init:</b>			
<b>Address:</b>	5670 Greenwood Plaza Blvd Ste 350, Greenwood Village, CO 80111		
<b>Comment:</b>			

#### AST Tanks (COSTIS) (As of 18 October, 2021)

<b>Tank ID:</b>	33189	<b>Owner ID:</b>	18222
<b>Tank Tag:</b>	'15148-1	<b>Tank Owner:</b>	
<b>Tank Type Desc:</b>	AST	<b>County:</b>	Boulder
<b>Tank Count:</b>	46668	<b>Product Name:</b>	Oil/Other (Multi-Comp)
<b>Capacity:</b>	1000		
<b>Facility Owner:</b>	Great American LLC		
<b>Facility Name Address:</b>	Great American Tire And Auto Service #114		
	3332 Arapahoe Rd		
	Erie 80516		
<b>Tank ID:</b>	33190	<b>Owner ID:</b>	18222
<b>Tank Tag:</b>	'15148-2	<b>Tank Owner:</b>	
<b>Tank Type Desc:</b>	AST	<b>County:</b>	Boulder
<b>Tank Count:</b>	46668	<b>Product Name:</b>	Used Oil (Waste Oil)
<b>Capacity:</b>	1000		
<b>Facility Owner:</b>	Great American LLC		
<b>Facility Name Address:</b>	Great American Tire And Auto Service #114		
	3332 Arapahoe Rd		
	Erie 80516		

#### AST Tanks 1 (CDLE)

<b>Tank Tag:</b>	15148-1	<b>Tank Wall Type:</b>	
<b>Tank Type:</b>	AST	<b>Piping System:</b>	
<b>Tank Status:</b>	Permanently Closed	<b>Piping Type:</b>	AG: Aboveground
<b>Capacity:</b>	1000	<b>Piping Wall Type:</b>	None
<b>Install Date:</b>	6/14/2000	<b>Tank Material:</b>	AST: UL142/Equiv.
<b>Date Closed:</b>	12/17/2018	<b>Piping Material:</b>	Other
<b>Product Type/Name:</b>	Used Oil (Waste Oil)	<b>Overfill Preven:</b>	ULL: AL: External Aud/Vis Alarm

#### AST Tanks 2 (CDLE)

<b>Closure Meth ID:</b>	Closed in Place	<b>CP Test Date:</b>	
<b>Unregulated:</b>	FALSE	<b>No Fee:</b>	No
<b>Last Used Date:</b>		<b>Pipe Reldet Date:</b>	
<b>Del Prohib Date:</b>		<b>Backfill Mat Desc:</b>	
<b>Spill Protected:</b>		<b>Bfill DrtCvr Amt:</b>	0
<b>Spl Container Size:</b>	0	<b>Manifold:</b>	No



Map Key	Number of Records	Direction	Distance (mi/ft)	Elev/Diff (ft)	Site	DB
<b>Spl Protection Dt:</b>					<b>Tm Name:</b>	
<b>Spl Container Mfg:</b>	DIKE				<b>Registration Date:</b>	
<b>Spl Container Mdel:</b>					<b>Compartment:</b>	FALSE
<b>Tank Reld Meth1 ID:</b>					<b>Cpmet:</b>	Yes
<b>Tank Lining Date:</b>					<b>Invault:</b>	FALSE
<b>Anch Method Desc:</b>						
<b>Pipe Reld Meth1 ID:</b>		T11/L11: Mthly Visual Insp (AST)				

#### AST Tanks 1 (CDLE)

<b>Tank Tag:</b>	15148-2	<b>Tank Wall Type:</b>	
<b>Tank Type:</b>	AST	<b>Piping System:</b>	
<b>Tank Status:</b>	Permanently Closed	<b>Piping Type:</b>	AG: Aboveground
<b>Capacity:</b>	1000	<b>Piping Wall Type:</b>	None
<b>Install Date:</b>	6/14/2000	<b>Tank Material:</b>	AST: UL142/Equiv.
<b>Date Closed:</b>	12/17/2018	<b>Piping Material:</b>	Other
<b>Product Type/Name:</b>	Used Oil (Waste Oil)	<b>Overfill Preven:</b>	ULL: AL: External Aud/Vis Alarm

#### AST Tanks 2 (CDLE)

<b>Closure Meth ID:</b>	Closed in Place	<b>CP Test Date:</b>	
<b>Unregulated:</b>	FALSE	<b>No Fee:</b>	No
<b>Last Used Date:</b>		<b>Pipe Reldet Date:</b>	
<b>Del Prohib Date:</b>		<b>Backfill Mat Desc:</b>	
<b>Spill Protected:</b>		<b>Bfill DrtCvr Amt:</b>	0
<b>Spl Container Size:</b>	0	<b>Manifold:</b>	No
<b>Spl Protection Dt:</b>		<b>Tm Name:</b>	
<b>Spl Container Mfg:</b>	DIKE	<b>Registration Date:</b>	
<b>Spl Container Mdel:</b>		<b>Compartment:</b>	FALSE
<b>Tank Reld Meth1 ID:</b>		<b>Cpmet:</b>	Yes
<b>Tank Lining Date:</b>		<b>Invault:</b>	FALSE
<b>Anch Method Desc:</b>			
<b>Pipe Reld Meth1 ID:</b>	T11/L11: Mthly Visual Insp (AST)		

#### AST Tanks 1 (CDLE)

<b>Tank Tag:</b>	15148-1	<b>Tank Wall Type:</b>	
<b>Tank Type:</b>	AST	<b>Piping System:</b>	
<b>Tank Status:</b>	Permanently Closed	<b>Piping Type:</b>	AG: Aboveground
<b>Capacity:</b>	1000	<b>Piping Wall Type:</b>	None
<b>Install Date:</b>	6/14/2000	<b>Tank Material:</b>	AST: UL142/Equiv.
<b>Date Closed:</b>	12/17/2018	<b>Piping Material:</b>	Other
<b>Product Type/Name:</b>	Lube Oil	<b>Overfill Preven:</b>	ULL: AL: External Aud/Vis Alarm

#### AST Tanks 2 (CDLE)

<b>Closure Meth ID:</b>	Closed in Place	<b>CP Test Date:</b>	
<b>Unregulated:</b>	FALSE	<b>No Fee:</b>	No
<b>Last Used Date:</b>		<b>Pipe Reldet Date:</b>	
<b>Del Prohib Date:</b>		<b>Backfill Mat Desc:</b>	
<b>Spill Protected:</b>		<b>Bfill DrtCvr Amt:</b>	0
<b>Spl Container Size:</b>	0	<b>Manifold:</b>	No
<b>Spl Protection Dt:</b>		<b>Tm Name:</b>	
<b>Spl Container Mfg:</b>	DIKE	<b>Registration Date:</b>	
<b>Spl Container Mdel:</b>		<b>Compartment:</b>	FALSE
<b>Tank Reld Meth1 ID:</b>		<b>Cpmet:</b>	Yes
<b>Tank Lining Date:</b>		<b>Invault:</b>	FALSE
<b>Anch Method Desc:</b>			
<b>Pipe Reld Meth1 ID:</b>	T11/L11: Mthly Visual Insp (AST)		

#### Oil & Public Safety Regulated Storage Tank Details

No of Tanks: 0



Map Key	Number of Records	Direction	Distance (mi/ft)	Elev/Diff (ft)	Site	DB
---------	-------------------	-----------	------------------	----------------	------	----

**Oil & Public Safety Regulated Storage Tanks (COSTIS)**

<b>Tank Tag:</b>	15148-1	<b>Piping System:</b>	
<b>Tank Status:</b>	Permanently Closed	<b>Piping Material:</b>	Other
<b>Tank Type:</b>	AST	<b>Piping Wall Type:</b>	None
<b>Facility Type:</b>	Non-Retail	<b>City:</b>	Erie
<b>Installation Date:</b>	6/14/2000	<b>County:</b>	Boulder
<b>Closure Date:</b>	12/17/2018	<b>Facility Name:</b>	Great American Tire And Auto Service #114
<b>Capacity Gallons :</b>	1000	<b>Address:</b>	3332 Arapahoe Rd
<b>Product:</b>	Lube Oil	<b>Facility Category:</b>	Commercial/Industrial
<b>Tank Material:</b>	AST: UL142/Equiv.	<b>Tank Name:</b>	TNK-028682
<b>Tank Wall Type:</b>		<b>ZIP Code:</b>	80516
<b>Piping Type:</b>	AG: Aboveground		
<b>Overfill Preven:</b>	ULL: AL: External Aud/Vis Alarm		

<b>Tank Tag:</b>	15148-1	<b>Piping System:</b>	
<b>Tank Status:</b>	Permanently Closed	<b>Piping Material:</b>	Other
<b>Tank Type:</b>	AST	<b>Piping Wall Type:</b>	None
<b>Facility Type:</b>	Non-Retail	<b>City:</b>	Erie
<b>Installation Date:</b>	6/14/2000	<b>County:</b>	Boulder
<b>Closure Date:</b>	12/17/2018	<b>Facility Name:</b>	Great American Tire And Auto Service #114
<b>Capacity Gallons :</b>	1000	<b>Address:</b>	3332 Arapahoe Rd
<b>Product:</b>	Used Oil (Waste Oil)	<b>Facility Category:</b>	Commercial/Industrial
<b>Tank Material:</b>	AST: UL142/Equiv.	<b>Tank Name:</b>	TNK-028682
<b>Tank Wall Type:</b>		<b>ZIP Code:</b>	80516
<b>Piping Type:</b>	AG: Aboveground		
<b>Overfill Preven:</b>	ULL: AL: External Aud/Vis Alarm		

<b>Tank Tag:</b>	15148-2	<b>Piping System:</b>	
<b>Tank Status:</b>	Permanently Closed	<b>Piping Material:</b>	Other
<b>Tank Type:</b>	AST	<b>Piping Wall Type:</b>	None
<b>Facility Type:</b>	Non-Retail	<b>City:</b>	Erie
<b>Installation Date:</b>	6/14/2000	<b>County:</b>	Boulder
<b>Closure Date:</b>	12/17/2018	<b>Facility Name:</b>	Great American Tire And Auto Service #114
<b>Capacity Gallons :</b>	1000	<b>Address:</b>	3332 Arapahoe Rd
<b>Product:</b>	Used Oil (Waste Oil)	<b>Facility Category:</b>	Commercial/Industrial
<b>Tank Material:</b>	AST: UL142/Equiv.	<b>Tank Name:</b>	TNK-028683
<b>Tank Wall Type:</b>		<b>ZIP Code:</b>	80516
<b>Piping Type:</b>	AG: Aboveground		
<b>Overfill Preven:</b>	ULL: AL: External Aud/Vis Alarm		

**AST Owner (COSTIS) (As of 18 October, 2021)**

<b>Owner ID:</b>	18222	<b>Address1:</b>	5670 Greenwood Plaza Blvd Ste 350
<b>First Name:</b>		<b>City:</b>	Greenwood Village
<b>Middle Init:</b>		<b>State:</b>	CO
<b>Last Name:</b>	Great American LLC	<b>County:</b>	Arapahoe
<b>Full Name:</b>		<b>Zip Code:</b>	80111

<a href="#">22</a>	2 of 2	S	0.04 / 196.81	5,249.41 / 245	Great American Tire And Auto Service #114 3332 Arapahoe Rd Erie 80516 CO	DTNK
--------------------	--------	---	---------------	----------------	--	------

**Delisted Underground Storage Tanks**

<b>Facility ID:</b>	15148	<b>Fac Name (COSTIS):</b>	Great American Tire And Auto Service #114
<b>Facility Name (OPS):</b>	Great American Tire And Auto Service #114	<b>Address (COSTIS):</b>	3332 Arapahoe Rd Erie 80516
<b>Facility Type (OPS):</b>	Non-Retail	<b>County (COSTIS):</b>	Boulder
<b>Fac Category (OPS):</b>	Commercial/Industrial	<b>Fac Type (CDLE):</b>	Non-Retail
<b>Address (OPS):</b>	3332 Arapahoe Rd	<b>Fac Category (CDLE):</b>	Commercial/Industrial
<b>City (OPS):</b>	Erie	<b>Latitude (CDLE):</b>	40.014731
<b>Zip Code (OPS):</b>	80516	<b>Longitude (CDLE):</b>	-105.086058



Map Key	Number of Records	Direction	Distance (mi/ft)	Elev/Diff (ft)	Site	DB
---------	-------------------	-----------	------------------	----------------	------	----

Lat/Long (OPS): 40.014731, -105.086058  
Data Source(s):

Colorado Storage Tank Information System (COSTIS); Colorado Department of Labor and Employment (CDLE); Oil & Public Safety(OPS) Regulated Storage Tanks

<a href="#">23</a>	1 of 1	S	0.11 / 575.82	5,251.17 / 247	SAFEWAY STORE #1667 3333 ARAPAHOE RD #B ERIE CO 80516	RCRA VSQG
--------------------	--------	---	---------------	----------------	---	-----------

EPA Handler ID: COR000234740  
Gen Status Universe: VSG  
Contact Name: KEITH B POWERS  
Contact Address: 5918 , STONERIDGE MALL RD , , PLEASANTON , CA, 94588 , US  
Contact Phone No and Ext: 510-246-0358  
Contact Email: KEITH.POWERS@SAFEWAY.COM  
Contact Country: US  
County Name: BOULDER  
EPA Region: 08  
Land Type: Private  
Receive Date: 20201229  
Location Latitude: 40.014811  
Location Longitude: -105.06495

#### Violation/Evaluation Summary

Note: NO RECORDS: As of Jan 2023, there are no Compliance Monitoring and Enforcement (violation) records associated with this facility (EPA ID).

#### Handler Summary

Importer Activity: No  
Mixed Waste Generator: No  
Transporter Activity: No  
Transfer Facility: No  
Onsite Burner Exemption: No  
Furnace Exemption: No  
Underground Injection Activity: No  
Commercial TSD: No  
Used Oil Transporter: No  
Used Oil Transfer Facility: No  
Used Oil Processor: No  
Used Oil Refiner: No  
Used Oil Burner: No  
Used Oil Market Burner: No  
Used Oil Spec Marketer: No

#### Hazardous Waste Handler Details

Sequence No: 1  
Receive Date: 20160307  
Handler Name: SAFEWAY STORE #1667  
Federal Waste Generator Code: 3  
Generator Code Description: Very Small Quantity Generator  
Source Type: Annual/Biennial Report update with Notification

#### Waste Code Details

Hazardous Waste Code: D001  
Waste Code Description: IGNITABLE WASTE  
  
Hazardous Waste Code: D010  
Waste Code Description: SELENIUM



Map Key	Number of Records	Direction	Distance (mi/ft)	Elev/Diff (ft)	Site	DB
<b>Hazardous Waste Code:</b> <b>Waste Code Description:</b>		U010			AZIRINO [2',3':3,4]PYRROLO[1,2-A]INDOLE-4,7-DIONE, 6-AMINO-8-[[AMINOCARBONYLOXY]METHYL]-1,1A, 2,8,8A,8B-HEXAHYDRO-8A-METHOXY-5-METHYL-, [1AS-(1AALPHA, 8BETA, 8AALPHA, 8BALPHA)]- (OR) MITOMYCIN C	
<b>Hazardous Waste Code:</b> <b>Waste Code Description:</b>		U044			CHLOROFORM (OR) METHANE, TRICHLORO-	
<b>Hazardous Waste Code:</b> <b>Waste Code Description:</b>		U058			2H-1,3,2-OXAZAPHOSPHORIN-2-AMINE, N,N-BIS(2-CHLOROETHYL)TETRAHYDRO-, 2-OXIDE (OR) CYCLOPHOSPHAMIDE	
<b>Hazardous Waste Code:</b> <b>Waste Code Description:</b>		D006			CADMIUM	
<b>Hazardous Waste Code:</b> <b>Waste Code Description:</b>		D018			BENZENE	
<b>Hazardous Waste Code:</b> <b>Waste Code Description:</b>		U035			BENZENE BUTANOIC ACID, 4-[BIS(2-CHLOROETHYL)AMINO]- (OR) CHLORAMBUCIL	
<b>Hazardous Waste Code:</b> <b>Waste Code Description:</b>		U089			DIETHYLSTILBESTEROL (OR) PHENOL, 4,4'-(1,2-DIETHYL-1,2-ETHENEDIYL)BIS, (E)-	
<b>Hazardous Waste Code:</b> <b>Waste Code Description:</b>		U132			HEXACHLOROPHENE (OR) PHENOL, 2,2'-METHYLENEBIS[3,4,6-TRICHLORO-	
<b>Hazardous Waste Code:</b> <b>Waste Code Description:</b>		D005			BARIUM	
<b>Hazardous Waste Code:</b> <b>Waste Code Description:</b>		D022			CHLOROFORM	
<b>Hazardous Waste Code:</b> <b>Waste Code Description:</b>		U002			2-PROPANONE (I) (OR) ACETONE (I)	
<b>Hazardous Waste Code:</b> <b>Waste Code Description:</b>		U059			5,12-NAPHTHACENEDIONE, 8-ACETYL-10-[(3-AMINO-2,3,6-TRIDEOXY)-ALPHA-L-LYXO-HEXOPYRANOSYL] OXY]-7,8,9,10-TETRAHYDRO-6,8,11-TRIHYDROXY-1-METHOXY-, (8S-CIS)- (OR) DAUNOMYCIN	
<b>Hazardous Waste Code:</b> <b>Waste Code Description:</b>		U144			ACETIC ACID, LEAD(2+) SALT (OR) LEAD ACETATE	
<b>Hazardous Waste Code:</b> <b>Waste Code Description:</b>		U150			L-PHENYLALANINE, 4-[BIS(2-CHLOROETHYL)AMINO]- (OR) MELPHALAN	
<b>Hazardous Waste Code:</b> <b>Waste Code Description:</b>		D002			CORROSIVE WASTE	
<b>Hazardous Waste Code:</b> <b>Waste Code Description:</b>		D007			CHROMIUM	
<b>Hazardous Waste Code:</b> <b>Waste Code Description:</b>		D011			SILVER	
<b>Hazardous Waste Code:</b> <b>Waste Code Description:</b>		P001			2H-1-BENZOPYRAN-2-ONE, 4-HYDROXY-3-(3-OXO-1-PHENYLBUTYL)-, & SALTS, WHEN PRESENT AT CONCENTRATIONS GREATER THAN 0.3% (OR) WARFARIN, & SALTS, WHEN PRESENT AT CONCENTRATIONS GREATER THAN 0.3%	
<b>Hazardous Waste Code:</b> <b>Waste Code Description:</b>		D024			M-CRESOL	
<b>Hazardous Waste Code:</b> <b>Waste Code Description:</b>		P075			NICOTINE, & SALTS (OR) PYRIDINE, 3-(1-METHYL-2-PYRROLIDINYL)-,(S)-, & SALTS	
<b>Hazardous Waste Code:</b> <b>Waste Code Description:</b>		D008			LEAD	



Map Key	Number of Records	Direction	Distance (mi/ft)	Elev/Diff (ft)	Site	DB
---------	-------------------	-----------	------------------	----------------	------	----

#### Hazardous Waste Handler Details

**Sequence No:** 2  
**Receive Date:** 20201229  
**Handler Name:** SAFEWAY STORE #1667  
**Federal Waste Generator Code:** 3  
**Generator Code Description:** Very Small Quantity Generator  
**Source Type:** Notification

#### Waste Code Details

**Hazardous Waste Code:** D001  
**Waste Code Description:** IGNITABLE WASTE

**Hazardous Waste Code:** D010  
**Waste Code Description:** SELENIUM

**Hazardous Waste Code:** U010  
**Waste Code Description:** AZIRINO [2',3':3,4]PYRROLO[1,2-A]INDOLE-4,7-DIONE, 6-AMINO-8-[[[(AMINOCARBONYL)OXY]METHYL]-1,1A, 2,8,8A,8B-HEXAHYDRO-8A-METHOXY-5-METHYL-, [1AS-(1AALPHA, 8BETA, 8AALPHA, 8BALPHA)]- (OR) MITOMYCIN C

**Hazardous Waste Code:** U044  
**Waste Code Description:** CHLOROFORM (OR) METHANE, TRICHLORO-

**Hazardous Waste Code:** U058  
**Waste Code Description:** 2H-1,3,2-OXAZAPHOSPHORIN-2-AMINE, N,N-BIS(2-CHLOROETHYL)TETRAHYDRO-, 2-OXIDE (OR) CYCLOPHOSPHAMIDE

**Hazardous Waste Code:** D006  
**Waste Code Description:** CADMIUM

**Hazardous Waste Code:** D018  
**Waste Code Description:** BENZENE

**Hazardous Waste Code:** U035  
**Waste Code Description:** BENZENE BUTANOIC ACID, 4-[BIS(2-CHLOROETHYL)AMINO]- (OR) CHLORAMBUCIL

**Hazardous Waste Code:** U089  
**Waste Code Description:** DIETHYLSTILBESTEROL (OR) PHENOL, 4,4'-(1,2-DIETHYL-1,2-ETHENEDIYL)BIS, (E)-

**Hazardous Waste Code:** U132  
**Waste Code Description:** HEXACHLOROPHENE (OR) PHENOL, 2,2'-METHYLENEBIS[3,4,6-TRICHLORO-

**Hazardous Waste Code:** D024  
**Waste Code Description:** M-CRESOL

**Hazardous Waste Code:** P075  
**Waste Code Description:** NICOTINE, & SALTS (OR) PYRIDINE, 3-(1-METHYL-2-PYRROLIDINYL)-,(S)-, & SALTS

**Hazardous Waste Code:** D002  
**Waste Code Description:** CORROSIVE WASTE

**Hazardous Waste Code:** D007  
**Waste Code Description:** CHROMIUM

**Hazardous Waste Code:** D011  
**Waste Code Description:** SILVER

**Hazardous Waste Code:** P001  
**Waste Code Description:** 2H-1-BENZOPYRAN-2-ONE, 4-HYDROXY-3-(3-OXO-1-PHENYLBUTYL)-, & SALTS, WHEN PRESENT AT CONCENTRATIONS GREATER THAN 0.3% (OR) WARFARIN, & SALTS, WHEN PRESENT AT CONCENTRATIONS GREATER THAN 0.3%

**Hazardous Waste Code:** D005  
**Waste Code Description:** BARIUM



Map Key	Number of Records	Direction	Distance (mi/ft)	Elev/Diff (ft)	Site	DB
<b>Hazardous Waste Code:</b>		D022				
<b>Waste Code Description:</b>		CHLOROFORM				
<b>Hazardous Waste Code:</b>		U002				
<b>Waste Code Description:</b>		2-PROPANONE (I) (OR) ACETONE (I)				
<b>Hazardous Waste Code:</b>		U059				
<b>Waste Code Description:</b>		5,12-NAPHTHACENEDIONE, 8-ACETYL-10-[(3-AMINO-2,3,6-TRIDEOXY)-ALPHA-L-LYXO-HEXOPYRANOSYL OXY]-7,8,9,10-TETRAHYDRO-6,8,11-TRIHYDROXY-1-METHOXY-, (8S-CIS)- (OR) DAUNOMYCIN				
<b>Hazardous Waste Code:</b>		U144				
<b>Waste Code Description:</b>		ACETIC ACID, LEAD(2+) SALT (OR) LEAD ACETATE				
<b>Hazardous Waste Code:</b>		U150				
<b>Waste Code Description:</b>		L-PHENYLALANINE, 4-[BIS(2-CHLOROETHYL)AMINO]- (OR) MELPHALAN				
<b>Hazardous Waste Code:</b>		D008				
<b>Waste Code Description:</b>		LEAD				

#### Hazardous Waste Handler Details

**Sequence No:** 1  
**Receive Date:** 20140903  
**Handler Name:** SAFEWAY STORE # 1667  
**Federal Waste Generator Code:** 3  
**Generator Code Description:** Very Small Quantity Generator  
**Source Type:** Notification

#### Waste Code Details

**Hazardous Waste Code:** D001  
**Waste Code Description:** IGNITABLE WASTE

**Hazardous Waste Code:** P075  
**Waste Code Description:** NICOTINE, & SALTS (OR) PYRIDINE, 3-(1-METHYL-2-PYRROLIDINYL)-,(S)-, & SALTS

**Hazardous Waste Code:** D002  
**Waste Code Description:** CORROSIVE WASTE

#### Owner/Operator Details

<b>Owner/Operator Ind:</b> Current Owner <b>Type:</b> Private <b>Name:</b> ARAPAHOE RIDGE RETAIL CENTER LLC <b>Date Became Current:</b> 20140903 <b>Date Ended Current:</b> <b>Phone:</b> <b>Source Type:</b> Notification	<b>Street No:</b> 1901 <b>Street 1:</b> AVENUE OF THE STAR <b>Street 2:</b> <b>City:</b> LOS ANGELES <b>State:</b> CA <b>Country:</b> US <b>Zip Code:</b> 90067
<b>Owner/Operator Ind:</b> Current Operator <b>Type:</b> Private <b>Name:</b> SAFEWAY STORE #1667 <b>Date Became Current:</b> 20140903 <b>Date Ended Current:</b> <b>Phone:</b> <b>Source Type:</b> Notification	<b>Street No:</b> 3333 <b>Street 1:</b> ARAPAHOE RD #B <b>Street 2:</b> <b>City:</b> ERIE <b>State:</b> CO <b>Country:</b> US <b>Zip Code:</b> 80516
<b>Owner/Operator Ind:</b> Current Owner <b>Type:</b> Private <b>Name:</b> ARAPAHOE RIDGE RETAIL CENTER LLC <b>Date Became Current:</b> 20061012 <b>Date Ended Current:</b> <b>Phone:</b> <b>Source Type:</b> Annual/Biennial Report update with Notification	<b>Street No:</b> 1901 <b>Street 1:</b> AVENUE OF THE STAR <b>Street 2:</b> <b>City:</b> LOS ANGELES <b>State:</b> CA <b>Country:</b> <b>Zip Code:</b> 90067



Map Key	Number of Records	Direction	Distance (mi/ft)	Elev/Diff (ft)	Site	DB
<hr/>						
<b>Owner/Operator Ind:</b>	Current Operator				<b>Street No:</b>	
<b>Type:</b>	Private				<b>Street 1:</b>	
<b>Name:</b>	SAFEWAY				<b>Street 2:</b>	
<b>Date Became Current:</b>	20061012				<b>City:</b>	
<b>Date Ended Current:</b>					<b>State:</b>	
<b>Phone:</b>					<b>Country:</b>	
<b>Source Type:</b>	Annual/Biennial Report update with Notification				<b>Zip Code:</b>	
<hr/>						
<b>Owner/Operator Ind:</b>	Current Owner				<b>Street No:</b>	1901
<b>Type:</b>	Private				<b>Street 1:</b>	AVENUE OF THE STAR
<b>Name:</b>	ARAPAHOE RIDGE RETAIL CENTER LLC				<b>Street 2:</b>	
<b>Date Became Current:</b>	20061012				<b>City:</b>	LOS ANGELES
<b>Date Ended Current:</b>					<b>State:</b>	CA
<b>Phone:</b>					<b>Country:</b>	US
<b>Source Type:</b>	Notification				<b>Zip Code:</b>	90067
<hr/>						
<b>Owner/Operator Ind:</b>	Current Operator				<b>Street No:</b>	5918
<b>Type:</b>	Private				<b>Street 1:</b>	STONERIDGE MALL RD
<b>Name:</b>	SAFEWAY				<b>Street 2:</b>	
<b>Date Became Current:</b>	20061012				<b>City:</b>	PLEASANTON
<b>Date Ended Current:</b>					<b>State:</b>	CA
<b>Phone:</b>					<b>Country:</b>	US
<b>Source Type:</b>	Notification				<b>Zip Code:</b>	94588

#### Historical Handler Details

**Receive Dt:** 20160307  
**Generator Code Description:** Very Small Quantity Generator  
**Handler Name:** SAFEWAY STORE #1667

**Receive Dt:** 20140903  
**Generator Code Description:** Very Small Quantity Generator  
**Handler Name:** SAFEWAY STORE # 1667

<a href="#">24</a>	1 of 6	S	0.04 / 196.70	5,250.39 / 246	<b>EQUILON ENTRPRS LLC DBA          SHELL OIL          3334 ARAPAHOE RD SHELL          SERVICE STN SAP 119745          BOULDER CO 80301</b>	<b>RCRA          NON GEN</b>
--------------------	--------	---	------------------	-------------------	---	----------------------------------

**EPA Handler ID:** COR000214015  
**Gen Status Universe:** No Report  
**Contact Name:** RAY WALDING  
**Contact Address:** 12700 , NORTHBOROUGH DR NOB 300-F08 , , HOUSTON , TX, 77067 , US  
**Contact Phone No and Ext:** 281-874-2247  
**Contact Email:**  
**Contact Country:** US  
**County Name:** BOULDER  
**EPA Region:** 08  
**Land Type:** Private  
**Receive Date:** 20070911  
**Location Latitude:**  
**Location Longitude:**

#### Violation/Evaluation Summary

**Note:** NO RECORDS: As of Jan 2023, there are no Compliance Monitoring and Enforcement (violation) records associated with this facility (EPA ID).

#### Handler Summary

**Importer Activity:** No  
**Mixed Waste Generator:** No  
**Transporter Activity:** No  
**Transfer Facility:** No



Map Key	Number of Records	Direction	Distance (mi/ft)	Elev/Diff (ft)	Site	DB
Onsite Burner Exemption:	No					
Furnace Exemption:	No					
Underground Injection Activity:	No					
Commercial TSD:	No					
Used Oil Transporter:	No					
Used Oil Transfer Facility:	No					
Used Oil Processor:	No					
Used Oil Refiner:	No					
Used Oil Burner:	No					
Used Oil Market Burner:	No					
Used Oil Spec Marketer:	No					

#### Hazardous Waste Handler Details

**Sequence No:** 1  
**Receive Date:** 20060707  
**Handler Name:** EQUILON ENTRPRS LLC DBA SHELL OIL  
**Source Type:** Notification  
**Federal Waste Generator Code:** 2  
**Generator Code Description:** Small Quantity Generator

#### Waste Code Details

**Hazardous Waste Code:** D002  
**Waste Code Description:** CORROSIVE WASTE

**Hazardous Waste Code:** D001  
**Waste Code Description:** IGNITABLE WASTE

**Hazardous Waste Code:** D018  
**Waste Code Description:** BENZENE

#### Hazardous Waste Handler Details

**Sequence No:** 2  
**Receive Date:** 20070911  
**Handler Name:** EQUILON ENTRPRS LLC DBA SHELL OIL  
**Source Type:** Notification  
**Federal Waste Generator Code:** N  
**Generator Code Description:** Not a Generator, Verified

#### Waste Code Details

**Hazardous Waste Code:** D001  
**Waste Code Description:** IGNITABLE WASTE

**Hazardous Waste Code:** D018  
**Waste Code Description:** BENZENE

**Hazardous Waste Code:** D002  
**Waste Code Description:** CORROSIVE WASTE

#### Owner/Operator Details

<b>Owner/Operator Ind:</b>	Current Operator	<b>Street No:</b>	3334
<b>Type:</b>	Private	<b>Street 1:</b>	ARAPAHOE RD
<b>Name:</b>	EQUILON ENTPRS LLC DBA SHELL OIL	<b>Street 2:</b>	SHELL SERVICE STN SAP 119745
<b>Date Became Current:</b>	20060717	<b>City:</b>	BOULDER
<b>Date Ended Current:</b>		<b>State:</b>	CO
<b>Phone:</b>		<b>Country:</b>	US
<b>Source Type:</b>	Notification	<b>Zip Code:</b>	80301
<b>Owner/Operator Ind:</b>	Current Owner	<b>Street No:</b>	



Map Key	Number of Records	Direction	Distance (mi/ft)	Elev/Diff (ft)	Site	DB
Type:	Private			Street 1:	PO BOX 2099	
Name:	SHELL OIL PRODUCTS US			Street 2:		
Date Became Current:	20060717			City:	HOUSTON	
Date Ended Current:				State:	TX	
Phone:				Country:	US	
Source Type:	Notification			Zip Code:	77252	

#### Historical Handler Details

**Receive Dt:** 20060707  
**Generator Code Description:** Small Quantity Generator  
**Handler Name:** EQUILON ENTRPRS LLC DBA SHELL OIL

<a href="#">24</a>	2 of 6	S	0.04 / 196.70	5,250.39 / 246	Circle K Store #2709895 3334 Arapahoe Rd Erie 80516 CO	UST
<b>Facility ID:</b>	15306			<b>Fac Name (COSTIS):</b>	Circle K Store #2709895	
<b>FacilityName(OPS):</b>	Circle K Store #2709895			<b>Address (COSTIS):</b>	3334 Arapahoe Rd Erie 80516	
<b>FacilityType(OPS):</b>	Retail			<b>County (COSTIS):</b>	Boulder	
<b>Fac Category (OPS):</b>	Retail Gas Station			<b>Latitude (CDLE):</b>	40.016487	
<b>Address (OPS):</b>	3334 Arapahoe Rd			<b>Longitude (CDLE):</b>	-105.102449	
<b>City (OPS):</b>	Erie			<b>Fac Type (CDLE):</b>	Retail	
<b>Zip Code (OPS):</b>	80516			<b>FacCategory(CDLE):</b>	Retail Gas Station	
<b>County (OPS):</b>	Boulder			<b>State (OPS):</b>	CO	
<b>LatLong (OPS):</b>	40.016487 -105.102449			<b>City (CDLE):</b>	Erie	
<b>FacName (CDLE):</b>	Circle K Store #2709895			<b>Zip (CDLE):</b>	80516	
<b>Address (CDLE):</b>	3334 Arapahoe Rd			<b>County (CDLE):</b>	Boulder	
<b>State (CDLE):</b>	CO					
<b>Data Source(s):</b>	Colorado Storage Tank Information System (COSTIS) (As of 18 October, 2021); Colorado Department of Labor and Employment (CDLE); Oil & Public Safety(OPS) Regulated Storage Tanks					

#### Facility Information (CDLE)

**Count of Tank Tag:** 0  
**No. Dispensers:** 40  
**Owner ID:** OWNR-20775  
**Accnt Holdr Name:** Circle K Stores Inc. - Rocky Mountain Division  
**Type:** Retail

#### Owner Information (CDLE)

**Contact Name:** Circle K Stores Inc. - Rocky Mountain Division  
**First Name:**  
**Company Name:** CDOT  
**Last Name:** Circle K Stores Inc. - Rocky Mountain Division  
**Address:** PO Box 52085, Phoenix, AZ 85072  
**Comment:** Billing: Dan Penick 972-537-5936; FVR Al Smith 720-489-6012. Old address 3001 Gateway Dr Ste #130 Irving TX 75063  
**Middle Init:**

**Contact Name:** Kyle Kobashi  
**First Name:** Kyle  
**Company Name:**  
**Last Name:** Kobashi  
**Address:**  
**Comment:** Billing: Dan Penick 972-537-5936; FVR Al Smith 720-489-6012. Old address 3001 Gateway Dr Ste #130 Irving TX 75063  
**Middle Init:**

**Contact Name:** Rudy Delgado  
**First Name:** Rudy  
**Company Name:**  
**Last Name:** Delgado  
**Address:** PO Box 52085, Phoenix, AZ 85072 US  
**Comment:** Billing: Dan Penick 972-537-5936; FVR Al Smith 720-489-6012. Old address 3001 Gateway Dr Ste #130 Irving TX 75063  
**Middle Init:**

**Contact Name:** Circle K Stores Inc. - Rocky Mountain Division  
**Middle Init:**



Map Key	Number of Records	Direction	Distance (mi/ft)	Elev/Diff (ft)	Site	DB
---------	-------------------	-----------	------------------	----------------	------	----

**First Name:**  
**Company Name:** Circle K Stores Inc. - Rocky Mountain Division  
**Last Name:** Circle K Stores Inc. - Rocky Mountain Division  
**Address:** PO Box 52085, Phoenix, AZ 85072  
**Comment:** Billing: Dan Penick 972-537-5936; FVR Al Smith 720-489-6012. Old address 3001 Gateway Dr Ste #130 Irving TX 75063

#### UST Tanks (COSTIS) (As of 18 October, 2021)

<b>Tank ID:</b>	33446	<b>Owner ID:</b>	20775
<b>Tank Tag:</b>	'15306-2	<b>Tank Owner:</b>	
<b>Tank Type Desc:</b>	UST	<b>County:</b>	Boulder
<b>Tank Count:</b>	46668	<b>Product Name:</b>	Unleaded Premium (PUL)
<b>Capacity:</b>	12000		
<b>Facility Owner:</b>	Circle K Stores Inc. - Rocky Mountain Division		
<b>Facility Name Address:</b>	Circle K Store #2709895 3334 Arapahoe Rd Erie 80516		

<b>Tank ID:</b>	33445	<b>Owner ID:</b>	20775
<b>Tank Tag:</b>	'15306-1	<b>Tank Owner:</b>	
<b>Tank Type Desc:</b>	UST	<b>County:</b>	Boulder
<b>Tank Count:</b>	46668	<b>Product Name:</b>	Unleaded Regular (RUL)
<b>Capacity:</b>	20000		
<b>Facility Owner:</b>	Circle K Stores Inc. - Rocky Mountain Division		
<b>Facility Name Address:</b>	Circle K Store #2709895 3334 Arapahoe Rd Erie 80516		

<b>Tank ID:</b>	33447	<b>Owner ID:</b>	20775
<b>Tank Tag:</b>	'15306-3	<b>Tank Owner:</b>	
<b>Tank Type Desc:</b>	UST	<b>County:</b>	Boulder
<b>Tank Count:</b>	46668	<b>Product Name:</b>	Diesel
<b>Capacity:</b>	10000		
<b>Facility Owner:</b>	Circle K Stores Inc. - Rocky Mountain Division		
<b>Facility Name Address:</b>	Circle K Store #2709895 3334 Arapahoe Rd Erie 80516		

#### UST Tanks 1 (CDLE)

<b>Tank Tag:</b>	15306-3	<b>Overfill Preven:</b>	FV: Fill Tube Valve
<b>Tank Type:</b>	UST	<b>Product Type/Name:</b>	Diesel
<b>Tank Status:</b>	Permanently Closed	<b>Piping Wall Type:</b>	Double-Walled
<b>Capacity:</b>	10000	<b>Tank Wall Type:</b>	
<b>Install Date:</b>	2/4/2000	<b>Piping System:</b>	
<b>Date Closed:</b>	5/5/2020	<b>Piping Type:</b>	UG: Underground
<b>Tank Material:</b>	FRP: Fiberglass Reinforced Plastic		
<b>Piping Material:</b>	FRP: Fiberglass Reinforced Plastic		

#### UST Tanks 2 (CDLE)

<b>Closure Meth ID:</b>	Removed	<b>No Fee:</b>	No
<b>Unregulated:</b>	FALSE	<b>Anch Method Desc:</b>	
<b>Last Used Date:</b>		<b>Pipe Reld Meth1 ID:</b>	L1: ATG .2/.1gph Mthly Mntrg
<b>Del Prohib Date:</b>		<b>Pipe Reldet Date:</b>	
<b>Spill Protected:</b>		<b>Backfill Mat Desc:</b>	
<b>Spl Container Size:</b>	5	<b>Bfill DrtCvr Amt:</b>	0
<b>Spl Protection Dt:</b>		<b>Manifold:</b>	No
<b>Spl Container Mfg:</b>	OPW	<b>Registration Date:</b>	
<b>Spl Container Mdel:</b>	2100	<b>Compartment:</b>	FALSE
<b>Tank Reld Meth1 ID:</b>		<b>Cpmet:</b>	Yes
<b>Tank Lining Date:</b>		<b>Invault:</b>	FALSE
<b>CP Test Date:</b>			

#### UST Tanks 1 (CDLE)

<b>Tank Tag:</b>	15306-2	<b>Overfill Preven:</b>	FV: Fill Tube Valve
<b>Tank Type:</b>	UST	<b>Product Type/Name:</b>	Unleaded Premium (PUL)
<b>Tank Status:</b>	Permanently Closed	<b>Piping Wall Type:</b>	Double-Walled



Map Key	Number of Records	Direction	Distance (mi/ft)	Elev/Diff (ft)	Site	DB
<hr/>						
<b>Capacity:</b>	12000				<b>Tank Wall Type:</b>	
<b>Install Date:</b>	2/4/2000				<b>Piping System:</b>	
<b>Date Closed:</b>	5/5/2020				<b>Piping Type:</b>	UG: Underground
<b>Tank Material:</b>		FRP: Fiberglass Reinforced Plastic				
<b>Piping Material:</b>		FRP: Fiberglass Reinforced Plastic				
 <b><u>UST Tanks 2 (CDLE)</u></b>						
<b>Closure Meth ID:</b>	Removed				<b>No Fee:</b>	No
<b>Unregulated:</b>	FALSE				<b>Anch Method Desc:</b>	
<b>Last Used Date:</b>					<b>Pipe Reld Meth1 ID:</b>	L1: ATG .2/.1gph Mthly Mntrg
<b>Del Prohib Date:</b>					<b>Pipe Reldet Date:</b>	
<b>Spill Protected:</b>					<b>Backfill Mat Desc:</b>	
<b>Spl Container Size:</b>	5				<b>Bfill DrtCvr Amt:</b>	0
<b>Spl Protection Dt:</b>					<b>Manifold:</b>	No
<b>Spl Container Mfg:</b>	OPW				<b>Registration Date:</b>	
<b>Spl Container Mdel:</b>	2100				<b>Compartment:</b>	FALSE
<b>Tank Reld Meth1 ID:</b>					<b>Cpmet:</b>	Yes
<b>Tank Lining Date:</b>					<b>Invault:</b>	FALSE
<b>CP Test Date:</b>						
 <b><u>UST Tanks 1 (CDLE)</u></b>						
<b>Tank Tag:</b>	15306-1				<b>Overfill Preven:</b>	FV: Fill Tube Valve
<b>Tank Type:</b>	UST				<b>Product Type/Name:</b>	Unleaded Regular (RUL)
<b>Tank Status:</b>	Permanently Closed				<b>Piping Wall Type:</b>	Double-Walled
<b>Capacity:</b>	20000				<b>Tank Wall Type:</b>	
<b>Install Date:</b>	2/4/2000				<b>Piping System:</b>	
<b>Date Closed:</b>	5/5/2020				<b>Piping Type:</b>	UG: Underground
<b>Tank Material:</b>		FRP: Fiberglass Reinforced Plastic				
<b>Piping Material:</b>		FRP: Fiberglass Reinforced Plastic				
 <b><u>UST Tanks 2 (CDLE)</u></b>						
<b>Closure Meth ID:</b>	Removed				<b>No Fee:</b>	No
<b>Unregulated:</b>	FALSE				<b>Anch Method Desc:</b>	
<b>Last Used Date:</b>					<b>Pipe Reld Meth1 ID:</b>	L1: ATG .2/.1gph Mthly Mntrg
<b>Del Prohib Date:</b>					<b>Pipe Reldet Date:</b>	
<b>Spill Protected:</b>					<b>Backfill Mat Desc:</b>	
<b>Spl Container Size:</b>	5				<b>Bfill DrtCvr Amt:</b>	0
<b>Spl Protection Dt:</b>					<b>Manifold:</b>	No
<b>Spl Container Mfg:</b>	OPW				<b>Registration Date:</b>	
<b>Spl Container Mdel:</b>	2100				<b>Compartment:</b>	FALSE
<b>Tank Reld Meth1 ID:</b>					<b>Cpmet:</b>	Yes
<b>Tank Lining Date:</b>					<b>Invault:</b>	FALSE
<b>CP Test Date:</b>						
 <b><u>Operator Information (CDLE)</u></b>						
<b>Costis ID 1:</b>	ABOP-7912				<b>Account Holder:</b>	Circle K Stores Inc - Rocky Mountain Division
<b>Costis ID 2:</b>	ABOP-7514				<b>Contact Name Title:</b>	
<b>Contact ID:</b>	0033h00000IL0Kb				<b>Fac Contact Name:</b>	FCON-013422
<b>Active:</b>	FALSE				<b>First Name:</b>	
<b>Role:</b>	A/B Operator				<b>Last Name:</b>	Heather Lorinser
 <b><u>Oil &amp; Public Safety Regulated Storage Tanks (COSTIS)</u></b>						
<b>Tank Tag:</b>	15306-1				<b>Piping Type:</b>	UG: Underground
<b>Tank Status:</b>	Permanently Closed				<b>Piping System:</b>	
<b>Tank Type:</b>	UST				<b>Tank Name:</b>	TNK-030441
<b>Facility Type:</b>	Retail				<b>Piping Wall Type:</b>	Double-Walled
<b>Installation Date:</b>	2/4/2000				<b>City:</b>	Erie
<b>Closure Date:</b>	5/5/2020				<b>County:</b>	Boulder



Map Key	Number of Records	Direction	Distance (mi/ft)	Elev/Diff (ft)	Site	DB
Capacity Gallons :	20000				ZIP Code:	80516
Product:	Unleaded Regular (RUL)				Facility Name:	Circle K Store #2709895
Overfill Preven:	FV: Fill Tube Valve				Address:	3334 Arapahoe Rd
Tank Wall Type:					Facility Category:	Retail Gas Station
Tank Material:	FRP: Fiberglass Reinforced Plastic					
Piping Material:	FRP: Fiberglass Reinforced Plastic					
Tank Tag:	15306-2				Piping Type:	UG: Underground
Tank Status:	Permanently Closed				Piping System:	
Tank Type:	UST				Tank Name:	TNK-030442
Facility Type:	Retail				Piping Wall Type:	Double-Walled
Installation Date:	2/4/2000				City:	Erie
Closure Date:	5/5/2020				County:	Boulder
Capacity Gallons :	12000				ZIP Code:	80516
Product:	Unleaded Premium (PUL)				Facility Name:	Circle K Store #2709895
Overfill Preven:	FV: Fill Tube Valve				Address:	3334 Arapahoe Rd
Tank Wall Type:					Facility Category:	Retail Gas Station
Tank Material:	FRP: Fiberglass Reinforced Plastic					
Piping Material:	FRP: Fiberglass Reinforced Plastic					
Tank Tag:	15306-3				Piping Type:	UG: Underground
Tank Status:	Permanently Closed				Piping System:	
Tank Type:	UST				Tank Name:	TNK-030443
Facility Type:	Retail				Piping Wall Type:	Double-Walled
Installation Date:	2/4/2000				City:	Erie
Closure Date:	5/5/2020				County:	Boulder
Capacity Gallons :	10000				ZIP Code:	80516
Product:	Diesel				Facility Name:	Circle K Store #2709895
Overfill Preven:	FV: Fill Tube Valve				Address:	3334 Arapahoe Rd
Tank Wall Type:					Facility Category:	Retail Gas Station
Tank Material:	FRP: Fiberglass Reinforced Plastic					
Piping Material:	FRP: Fiberglass Reinforced Plastic					

#### UST Owner (COSTIS) (As of 18 October, 2021)

Owner ID:	20775	Address1:	PO Box 52085
First Name:		City:	Phoenix
Middle Init:		State:	AZ
Last Name:	Circle K Stores Inc. - Rocky Mountain Division	County:	Maricopa
Full Name:		Zip Code:	85072

#### Oil & Public Safety Regulated Storage Tank Details

No of Tanks: 0

<a href="#">24</a>	3 of 6	S	0.04 / 196.70	5,250.39 / 246	Circle K Store #2709895 3334 Arapahoe Rd Erie 80516 CO	LST
Facility ID:	15306	Fac Name(CDLE):	Circle K Store #2709895			
Event ID:		Address(CDLE):	3334 Arapahoe Rd			
Facility Name(OPS):	Circle K Store #2709895	Fac Type(CDLE):	Retail			
Facility Type(OPS):	Retail	Fac Category(CDLE):	Retail Gas Station			
Fac Category(OPS):	Retail Gas Station	City(CDLE):	Erie			
Address(OPS):	3334 Arapahoe Rd	Zip(CDLE):	80516			
City(OPS):	Erie	County(CDLE):	Boulder			
Zip Code(OPS):	80516	State(CDLE):	CO			
County(OPS):	Boulder	Latitude(CDLE):	40.016487			
State(OPS):	CO	Longitude(CDLE):	-105.102449			
Lat Long(OPS):	40.016487 -105.102449					
Fac Name(COSTIS):	Circle K Store #2709895					
Address (COSTIS):	3334 Arapahoe Rd Erie 80516					
County (COSTIS):	Boulder					
Original Source:	Colorado Storage Tank Information System (COSTIS) (As of 18 October, 2021); Colorado Department of Labor and Employment (CDLE); Oil & Public Safety(OPS) Regulated Storage Tanks; OPS Petroleum Release Events in Colorado - Petroleum Release Events					



Map Key	Number of Records	Direction	Distance (mi/ft)	Elev/Diff (ft)	Site	DB
---------	----------------------	-----------	---------------------	-------------------	------	----

Owner ID: 20775  
Owner Name:

**Events (CDLE) (As of 17 January, 2023)**

Event ID:	13770	Proj. Closure Date:	
Alt Event ID:		Category:	
Status:	Closed	Sardonyx ID:	
UST Tank Count:	3	MTBE Classifica:	2
AST Tank Count:	0	Sum of Reimburs Amt:	56842.07
Source of Release:	Tank	Reviewer Full Name:	Kyle Campbell
Cause of Release:	Other	Logged On:	5/18/2020
Confirm Rel Dt:	5/18/2020	Logged By:	
Site Name:	Circle K Store #2709895		
Loc Addr:			
Loc Addr2:			
Loc Addr3:			
Aka Name:			
Aka Loc Addr:			

**Reimbursement Application (CDLE) (As of 17 January, 2023)**

Rap ID:	PREQ-040966	Eligibil Type Desc:	Tank Owner/Operator
Protest ID:		Rap Payee Type ID:	
Rap Status:	Paid	Reimbursement Req:	5505.3
Application Type:	Supplemental	Total Reimburse:	5450.79
User Group Name:		Max Amt Reduction:	
FPR Date:	6/24/2022	PSTC Date:	
Protest Amount:			
Payee:	Circle K Stores Inc.		
Cap Status:			
Spec Cond:			
Note:	Colorado Department of Labor and Employment (CDLE)		
Rap ID:	RAP-35106	Eligibil Type Desc:	Tank Owner/Operator
Protest ID:		Rap Payee Type ID:	Corporation
Rap Status:	Paid	Reimbursement Req:	16189.85
Application Type:	Original	Total Reimburse:	16148.6
User Group Name:		Max Amt Reduction:	2000000
FPR Date:	10/16/2020	PSTC Date:	
Protest Amount:			
Payee:	Circle K Stores Inc		
Cap Status:			
Spec Cond:			
Note:	Colorado Department of Labor and Employment (CDLE)		
Rap ID:	RAP-35616	Eligibil Type Desc:	Tank Owner/Operator
Protest ID:		Rap Payee Type ID:	Corporation
Rap Status:	Paid	Reimbursement Req:	14838.67
Application Type:	Supplemental	Total Reimburse:	14691.75
User Group Name:		Max Amt Reduction:	2000000
FPR Date:	5/19/2021	PSTC Date:	
Protest Amount:			
Payee:	Circle K Stores Inc		
Cap Status:			
Spec Cond:			
Note:	Colorado Department of Labor and Employment (CDLE)		
Rap ID:	PREQ-040133	Eligibil Type Desc:	Tank Owner/Operator
Protest ID:		Rap Payee Type ID:	
Rap Status:	Paid	Reimbursement Req:	10608.83
Application Type:	Supplemental	Total Reimburse:	10503.79
User Group Name:		Max Amt Reduction:	
FPR Date:	2/24/2022	PSTC Date:	
Protest Amount:			
Payee:	Circle K Stores Inc.		



Map Key	Number of Records	Direction	Distance (mi/ft)	Elev/Diff (ft)	Site	DB
---------	-------------------	-----------	------------------	----------------	------	----

Cap Status:

Spec Cond:

Note: Colorado Department of Labor and Employment (CDLE)

Rap ID: PREQ-040442

Protest ID:

Rap Status: Paid

Application Type: Supplemental

User Group Name:

FPR Date: 4/29/2022

Protest Amount:

Payee: Circle K Stores Inc.

Cap Status:

Spec Cond:

Note: Colorado Department of Labor and Employment (CDLE)

Eligibil Type Desc: Tank Owner/Operator

Rap Payee Type ID:

Reimbursement Req: 9699.42

Total Reimburse: 9603.39

Max Amt Reduction:

PSTC Date:

#### Events (CDLE) (As of 17 January, 2023)

Event ID:

Alt Event ID:

Status: Closed

UST Tank Count: 3

AST Tank Count: 0

Source of Release: Submersible pump

Cause of Release:

Confirm Rel Dt: 2/28/2012

Site Name: Circle K Store #2709895

Loc Addr:

Loc Addr2:

Loc Addr3:

Aka Name:

Aka Loc Addr:

Proj. Closure Date:

Category:

Sardonyx ID:

MTBE Classifica:

Sum of Reimbur Amt:

Reviewer Full Name:

Logged On: 2/28/2012

Logged By:

#### Facility (CDLE) (As of 17 January, 2023)

Owner Costis ID: OWNR-20775

No of Active Tanks: 0

No of Metred Prod: 40

Type:

Facility Owner: Circle K Stores Inc. - Rocky Mountain Division

#### Events (COSTIS) (As of 18 October, 2021)

Event ID: 13770

Process Status Name: Open

Site Name: Circle K Store #2709895

Facility Name:

Address: 3334 Arapahoe Rd Erie CO 80516

Loc Address: 3334 Arapahoe Rd<br>Erie 80516

Loc City: Erie

Loc County: Boulder

Log Date: 5/18/2020 3:56:20 PM

#### Reimbursement Application (COSTIS) (As of 18 October, 2021)

RAP ID: 35106

Facility ID: 15306

Payee Name: Circle K Stores Inc

Event ID: 13770

PSTC Date:

RAP ID: 35616

Facility ID: 15306

Payee Name: Circle K Stores Inc

Event ID: 13770

PSTC Date:

#### OPS Regulated Storage Tanks

No of Tanks: 0



Map Key	Number of Records	Direction	Distance (mi/ft)	Elev/Diff (ft)	Site	DB
---------	----------------------	-----------	---------------------	-------------------	------	----

**OPS Petroleum Release Events in Colorado - Petroleum Release Events**

<b>Event ID:</b>	13770	<b>Phone:</b>	(303) 945-5860
<b>Release No:</b>	REL-002916	<b>City:</b>	Erie
<b>Status:</b>	Closed	<b>Zip:</b>	80516
<b>Release Date:</b>	5/18/2020	<b>State:</b>	CO
<b>Closure Date:</b>	11/23/2021	<b>County:</b>	Boulder
<b>NFA Type:</b>	Tier I	<b>Latitude:</b>	40.016487
<b>Release Cause:</b>	Other	<b>Longitude:</b>	-105.102449
<b>Reimbursement Total:</b>		<b>Latitude Longitude:</b>	40.016487, -105.102449
<b>Contact:</b>	Kyle Campbell		
<b>Release Source:</b>	Tank		
<b>Site Name:</b>	Circle K Store #2709895		
<b>Address:</b>	3334 Arapahoe Rd		
<b>Email:</b>	kyle.campbell@state.co.us		
<b>Link :</b>	https://socgov18.force.com/s/release/a183h000003KW10		

<a href="#">24</a>	4 of 6	S	0.04 / 196.70	5,250.39 / 246	Circle K Store #2709895 3334 Arapahoe Rd Erie CO 80516	LUST TRUST
--------------------	--------	---	------------------	-------------------	--	------------

<b>Facility ID:</b>	15306	<b>Event ID:</b>	13770
<b>TtlAmtAppvdForReim</b>	56398.32	<b>Release Date:</b>	5/18/2020
<b>UST Tank Count:</b>		<b>AST Tank count:</b>	
<b>County:</b>	Boulder		

<a href="#">24</a>	5 of 6	S	0.04 / 196.70	5,250.39 / 246	7-Eleven Store #41867 3334 Arapahoe c Erie 80516 CO	UST
--------------------	--------	---	------------------	-------------------	---	-----

<b>Facility ID:</b>	20704	<b>Fac Name (COSTIS):</b>	7-Eleven Store #41867
<b>FacilityName(OPS):</b>	7-Eleven Store #41867	<b>Address (COSTIS):</b>	3334 Arapahoe c Erie 80516
<b>FacilityType(OPS):</b>	Retail	<b>County (COSTIS):</b>	Boulder
<b>Fac Category (OPS):</b>	Commercial/Industrial	<b>Latitude (CDLE):</b>	0
<b>Address (OPS):</b>	3334 Arapahoe c	<b>Longitude (CDLE):</b>	0
<b>City (OPS):</b>	Erie	<b>Fac Type (CDLE):</b>	Retail
<b>Zip Code (OPS):</b>	80516	<b>FacCategory(CDLE):</b>	Commercial/Industrial
<b>County (OPS):</b>	Boulder	<b>State (OPS):</b>	CO
<b>LatLong (OPS):</b>	0 0	<b>City (CDLE):</b>	Erie
<b>FacName (CDLE):</b>	7-Eleven Store #41867	<b>Zip (CDLE):</b>	80516
<b>Address (CDLE):</b>	3334 Arapahoe c	<b>County (CDLE):</b>	Boulder
<b>State (CDLE):</b>	CO		
<b>Data Source(s):</b>	Colorado Storage Tank Information System (COSTIS) (As of 18 October, 2021); Colorado Department of Labor and Employment (CDLE); Oil & Public Safety(OPS) Regulated Storage Tanks		

**Facility Information (CDLE)**

<b>Count of Tank Tag:</b>	2	<b>Accnt Holdr Name:</b>	7-Eleven Inc
<b>No. Dispensers:</b>	0	<b>Type:</b>	Retail
<b>Owner ID:</b>	OWNR-5230		

**Owner Information (CDLE)**

<b>Contact Name:</b>	Jennifer Dart	<b>Middle Init:</b>	
<b>First Name:</b>	Jennifer		
<b>Company Name:</b>			
<b>Last Name:</b>	Dart		
<b>Address:</b>	PO Box 711, Dallas, TX 75221-0711		
<b>Comment:</b>			

<b>Contact Name:</b>	7-Eleven Inc	<b>Middle Init:</b>	
----------------------	--------------	---------------------	--



Map Key	Number of Records	Direction	Distance (mi/ft)	Elev/Diff (ft)	Site	DB
---------	-------------------	-----------	------------------	----------------	------	----

**First Name:**  
**Company Name:** 7-Eleven Inc  
**Last Name:** 7-Eleven Inc  
**Address:** PO Box 711, Dallas, TX 75221  
**Comment:**

**UST Tanks (COSTIS) (As of 18 October, 2021)**

<b>Tank ID:</b>	49877	<b>Owner ID:</b>	5230
<b>Tank Tag:</b>	'20704-1	<b>Tank Owner:</b>	
<b>Tank Type Desc:</b>	UST	<b>County:</b>	Boulder
<b>Tank Count:</b>	46668	<b>Product Name:</b>	Unleaded Regular (RUL)
<b>Capacity:</b>	20000		
<b>Facility Owner:</b>	7-Eleven Inc		
<b>Facility Name Address:</b>	7-Eleven Store #41867 3334 Arapahoe c Erie 80516		

<b>Tank ID:</b>	49878	<b>Owner ID:</b>	5230
<b>Tank Tag:</b>	'20704-2	<b>Tank Owner:</b>	
<b>Tank Type Desc:</b>	UST	<b>County:</b>	Boulder
<b>Tank Count:</b>	46668	<b>Product Name:</b>	Diesel/Gas (Multi-Comp)
<b>Capacity:</b>	20000		
<b>Facility Owner:</b>	7-Eleven Inc		
<b>Facility Name Address:</b>	7-Eleven Store #41867 3334 Arapahoe c Erie 80516		

**UST Tanks 1 (CDLE)**

<b>Tank Tag:</b>	20704-2	<b>Overfill Preven:</b>	FV: Fill Tube Valve
<b>Tank Type:</b>	UST	<b>Product Type/Name:</b>	Diesel
<b>Tank Status:</b>	Currently In Use	<b>Piping Wall Type:</b>	Double-Walled
<b>Capacity:</b>	20000	<b>Tank Wall Type:</b>	
<b>Install Date:</b>	6/23/2021	<b>Piping System:</b>	
<b>Date Closed:</b>		<b>Piping Type:</b>	UG: Underground
<b>Tank Material:</b>	FRP: Fiberglass Reinforced Plastic		
<b>Piping Material:</b>	FLEX: Flexible Plastic		

**UST Tanks 2 (CDLE)**

<b>Closure Meth ID:</b>		<b>No Fee:</b>	No
<b>Unregulated:</b>	FALSE	<b>Anch Method Desc:</b>	DM: Deadman
<b>Last Used Date:</b>		<b>Pipe Reld Meth1 ID:</b>	L2: Dbl-Wall & Sumps w/ Sensor
<b>Del Prohib Date:</b>		<b>Pipe Reldet Date:</b>	
<b>Spill Protected:</b>		<b>Backfill Mat Desc:</b>	Pea Gravel
<b>Spl Container Size:</b>	5	<b>Bfill DrtCvr Amt:</b>	0
<b>Spl Protection Dt:</b>		<b>Manifold:</b>	No
<b>Spl Container Mfg:</b>	OPW	<b>Registration Date:</b>	
<b>Spl Container Mdel:</b>	DW	<b>Compartment:</b>	TRUE
<b>Tank Reld Meth1 ID:</b>		<b>Cpmet:</b>	No
<b>Tank Lining Date:</b>		<b>Invault:</b>	FALSE
<b>CP Test Date:</b>			

**UST Tanks 1 (CDLE)**

<b>Tank Tag:</b>	20704-1	<b>Overfill Preven:</b>	FV: Fill Tube Valve
<b>Tank Type:</b>	UST	<b>Product Type/Name:</b>	Unleaded Regular (RUL)
<b>Tank Status:</b>	Currently In Use	<b>Piping Wall Type:</b>	Double-Walled
<b>Capacity:</b>	20000	<b>Tank Wall Type:</b>	
<b>Install Date:</b>	6/23/2021	<b>Piping System:</b>	
<b>Date Closed:</b>		<b>Piping Type:</b>	UG: Underground
<b>Tank Material:</b>	FRP: Fiberglass Reinforced Plastic		
<b>Piping Material:</b>	FLEX: Flexible Plastic		

**UST Tanks 2 (CDLE)**



Map Key	Number of Records	Direction	Distance (mi/ft)	Elev/Diff (ft)	Site	DB
<hr/>						
<b>Closure Meth ID:</b>				<b>No Fee:</b>	No	
<b>Unregulated:</b>	FALSE			<b>Anch Method Desc:</b>	DM: Deadman	
<b>Last Used Date:</b>				<b>Pipe Reld Meth1 ID:</b>	L2: Dbl-Wall & Sumps w/ Sensor	
<b>Del Prohib Date:</b>				<b>Pipe Reldet Date:</b>		
<b>Spill Protected:</b>				<b>Backfill Mat Desc:</b>	Pea Gravel	
<b>Spl Container Size:</b>	5			<b>Bfill DrtCvr Amt:</b>	0	
<b>Spl Protection Dt:</b>				<b>Manifold:</b>	No	
<b>Spl Container Mfg:</b>	OPW			<b>Registration Date:</b>		
<b>Spl Container Mdel:</b>	DW			<b>Compartment:</b>	FALSE	
<b>Tank Reld Meth1 ID:</b>				<b>Cpmet:</b>	No	
<b>Tank Lining Date:</b>				<b>Invault:</b>	FALSE	
<b>CP Test Date:</b>						

#### UST Tanks 1 (CDLE)

<b>Tank Tag:</b>	20704-2	<b>Overfill Preven:</b>	FV: Fill Tube Valve
<b>Tank Type:</b>	UST	<b>Product Type/Name:</b>	Unleaded Premium (PUL)
<b>Tank Status:</b>	Currently In Use	<b>Piping Wall Type:</b>	Double-Walled
<b>Capacity:</b>	20000	<b>Tank Wall Type:</b>	
<b>Install Date:</b>	6/23/2021	<b>Piping System:</b>	
<b>Date Closed:</b>		<b>Piping Type:</b>	UG: Underground
<b>Tank Material:</b>	FRP: Fiberglass Reinforced Plastic		
<b>Piping Material:</b>	FLEX: Flexible Plastic		

#### UST Tanks 2 (CDLE)

<b>Closure Meth ID:</b>		<b>No Fee:</b>	No
<b>Unregulated:</b>	FALSE	<b>Anch Method Desc:</b>	DM: Deadman
<b>Last Used Date:</b>		<b>Pipe Reld Meth1 ID:</b>	L2: Dbl-Wall & Sumps w/ Sensor
<b>Del Prohib Date:</b>		<b>Pipe Reldet Date:</b>	
<b>Spill Protected:</b>		<b>Backfill Mat Desc:</b>	Pea Gravel
<b>Spl Container Size:</b>	5	<b>Bfill DrtCvr Amt:</b>	0
<b>Spl Protection Dt:</b>		<b>Manifold:</b>	No
<b>Spl Container Mfg:</b>	OPW	<b>Registration Date:</b>	
<b>Spl Container Mdel:</b>	DW	<b>Compartment:</b>	TRUE
<b>Tank Reld Meth1 ID:</b>		<b>Cpmet:</b>	No
<b>Tank Lining Date:</b>		<b>Invault:</b>	FALSE
<b>CP Test Date:</b>			

#### Oil & Public Safety Regulated Storage Tanks (COSTIS)

<b>Tank Tag:</b>	20704-2	<b>Piping Type:</b>	UG: Underground
<b>Tank Status:</b>	Currently In Use	<b>Piping System:</b>	
<b>Tank Type:</b>	UST	<b>Tank Name:</b>	TNK-044332
<b>Facility Type:</b>	Retail	<b>Piping Wall Type:</b>	Double-Walled
<b>Installation Date:</b>	6/23/2021	<b>City:</b>	Erie
<b>Closure Date:</b>		<b>County:</b>	Boulder
<b>Capacity Gallons :</b>	20000	<b>ZIP Code:</b>	80516
<b>Product:</b>	Unleaded Premium (PUL)	<b>Facility Name:</b>	7-Eleven Store #41867
<b>Overfill Preven:</b>	FV: Fill Tube Valve	<b>Address:</b>	3334 Arapahoe c
<b>Tank Wall Type:</b>		<b>Facility Category:</b>	Commercial/Industrial
<b>Tank Material:</b>	FRP: Fiberglass Reinforced Plastic		
<b>Piping Material:</b>	FLEX: Flexible Plastic		
<hr/>			
<b>Tank Tag:</b>	20704-2	<b>Piping Type:</b>	UG: Underground
<b>Tank Status:</b>	Currently In Use	<b>Piping System:</b>	
<b>Tank Type:</b>	UST	<b>Tank Name:</b>	TNK-044332
<b>Facility Type:</b>	Retail	<b>Piping Wall Type:</b>	Double-Walled
<b>Installation Date:</b>	6/23/2021	<b>City:</b>	Erie
<b>Closure Date:</b>		<b>County:</b>	Boulder
<b>Capacity Gallons :</b>	20000	<b>ZIP Code:</b>	80516
<b>Product:</b>	Diesel	<b>Facility Name:</b>	7-Eleven Store #41867
<b>Overfill Preven:</b>	FV: Fill Tube Valve	<b>Address:</b>	3334 Arapahoe c
<b>Tank Wall Type:</b>		<b>Facility Category:</b>	Commercial/Industrial
<b>Tank Material:</b>	FRP: Fiberglass Reinforced Plastic		



Map Key	Number of Records	Direction	Distance (mi/ft)	Elev/Diff (ft)	Site	DB
<b>Piping Material:</b>		FLEX: Flexible Plastic				
<b>Tank Tag:</b>	20704-1			<b>Piping Type:</b>	UG: Underground	
<b>Tank Status:</b>	Currently In Use			<b>Piping System:</b>		
<b>Tank Type:</b>	UST			<b>Tank Name:</b>	TNK-044331	
<b>Facility Type:</b>	Retail			<b>Piping Wall Type:</b>	Double-Walled	
<b>Installation Date:</b>	6/23/2021			<b>City:</b>	Erie	
<b>Closure Date:</b>				<b>County:</b>	Boulder	
<b>Capacity Gallons :</b>	20000			<b>ZIP Code:</b>	80516	
<b>Product:</b>	Unleaded Regular (RUL)			<b>Facility Name:</b>	7-Eleven Store #41867	
<b>Overfill Preven:</b>	FV: Fill Tube Valve			<b>Address:</b>	3334 Arapahoe c	
<b>Tank Wall Type:</b>				<b>Facility Category:</b>	Commercial/Industrial	
<b>Tank Material:</b>	FRP: Fiberglass Reinforced Plastic					
<b>Piping Material:</b>	FLEX: Flexible Plastic					

**UST Owner (COSTIS) (As of 18 October, 2021)**

<b>Owner ID:</b>	5230	<b>Address1:</b>	PO Box 711
<b>First Name:</b>		<b>City:</b>	Dallas
<b>Middle Init:</b>		<b>State:</b>	TX
<b>Last Name:</b>	7-Eleven Inc	<b>County:</b>	Dallas
<b>Full Name:</b>		<b>Zip Code:</b>	75221

**Oil & Public Safety Regulated Storage Tank Details**

**No of Tanks:** 2

<a href="#">24</a>	6 of 6	S	0.04 / 196.70	5,250.39 / 246	7-ELEVEN - STORE #41867 3334 ARAPAHOE RD ERIE CO 80516	AIR PERMITS
<b>APCD Site ID:</b>	013-1240			<b>Sip Status Co:</b>	FALSE	
<b>Site ID:</b>	1240			<b>Sip Status O3:</b>	TRUE	
<b>Fed Facility ID:</b>	2071111			<b>Site Cont Company:</b>		
<b>County:</b>	BOULDER			<b>Descriptn Category:</b>	PC	
<b>Addr County Name:</b>	BOULDER			<b>Site First Name:</b>	MARC	
<b>Address Type:</b>	STREET			<b>Site Full Name:</b>	MARC WESTFALL	
<b>Air Program:</b>	B			<b>Site Last Name:</b>	WESTFALL	
<b>Air Acid Precip:</b>				<b>Site Title:</b>		
<b>Class Apen Exempt:</b>				<b>Site Phone:</b>	(212)415-0146	
<b>Class CFC:</b>				<b>Site Fax:</b>		
<b>Class Condensate :</b>				<b>No Employees:</b>	0.0	
<b>Class Fesop:</b>				<b>Site Geocode Date:</b>	10-Oct-2018 15:32:54	
<b>Class Mact:</b>				<b>Pt Lin Are:</b>	P	
<b>Class Neshap:</b>				<b>Src Scale:</b>	2	
<b>Class Non Fed Rpt:</b>				<b>Verification:</b>		
<b>NSPS Federal:</b>				<b>NAICS Prime:</b>	457110	
<b>Class NSPS State:</b>				<b>NAICS Second:</b>		
<b>Class NSR:</b>				<b>Sic Prime:</b>	5541	
<b>Class PSD:</b>				<b>Sic Second:</b>		
<b>Sip Fed Jd:</b>				<b>Site Operat Stat:</b>	O	
<b>Class Sip Federal:</b>	B			<b>Owner Cust:</b>	7510851310	
<b>Air Title:</b>				<b>Method Code:</b>	I2	
<b>Class Tribal:</b>				<b>Site Lat:</b>	400059.8528	
<b>CMS Category:</b>				<b>Site Long:</b>	1050608.3202	
<b>CMS Frequency:</b>	0			<b>UTM Horiz:</b>	491.268	
<b>Cpts Bogus Ind:</b>	FALSE			<b>UTM Vert:</b>	4429.607	
<b>Govt Fac Classifi:</b>	0			<b>UTM Zone:</b>	13.0	
<b>Hap Classifi:</b>	TBD			<b>Vert Dat:</b>	1	
<b>NAA NSR Classifi:</b>	TBD			<b>Vert Meas:</b>	1599.86	
<b>Op Classification:</b>	TBD			<b>Vert Meas Acc:</b>	3.0	
<b>Property Area:</b>	0.0			<b>Vert Meth Coll:</b>	OT	
<b>PSD Classifi:</b>	TBD			<b>Site Horiz Dat:</b>	2	
<b>City FIPS Code:</b>	24950			<b>Acc Units:</b>	METERS	
<b>State FIPS:</b>	08			<b>Accuracy:</b>	20.0	
<b>County FIPS:</b>	013			<b>Date Coll:</b>	10-Oct-2018 15:32:54	



Map Key	Number of Records	Direction	Distance (mi/ft)	Elev/Diff (ft)	Site	DB
<hr/>						
<b>Addr County FIPS:</b>	013					
<b>Permit App:</b>		7-ELEVEN - STORE #41867				
<b>SIC Sec Desc:</b>						
<b>Site Email:</b>		MARC.WESTFALL@7-11.COM				
<b>SIC Pri Desc:</b>		AUTOMOTIVE DEALERS AND GASOLINE SERVICE STATIONS - Gasoline Service Station				
<b>Site Description:</b>		SERVICE STATION				
<b>Site LL Description:</b>		Elevation source: 3DEP 1/3 arc-second				
<b>Sip Prog1:</b>	OZONE				<b>Sip Prog3 Area:</b>	
<b>Sip Prog1 Area:</b>	N2081				<b>Sip Prog4:</b>	
<b>Sip Prog2:</b>					<b>Sip Prog4 Area:</b>	
<b>Sip Prog2 Area:</b>					<b>Sip Prog5:</b>	
<b>Sip Prog3:</b>						
<u><b>Site Owner</b></u>						
<b>Owner Bill Cycle:</b>	4				<b>Mail Fax:</b>	(972)828-5001
<b>Owner Description:</b>	GASOLINE (WAS SOUTHLAND)				<b>Mail Full Name:</b>	MARC WESTFALL
<b>Mail Addr 1:</b>	PO BOX 711				<b>Mail First Name:</b>	MARC
<b>Mail Addr 2:</b>	DEPT 0148				<b>Mail Last Name:</b>	WESTFALL
<b>Mail Type:</b>	POBOX				<b>Mail Phone:</b>	(214)415-0146
<b>Mail City:</b>	DALLAS				<b>Mail Province:</b>	
<b>Mail City Cd:</b>					<b>Mail State:</b>	48
<b>Mail Company:</b>					<b>Mail Title:</b>	
<b>Mail Country Cd:</b>	US				<b>Mail Zip:</b>	75221-0711
<b>Owner Name:</b>	7-ELEVEN, INC.					
<b>Owner Mail Email:</b>	MARC.WESTFALL@7-11.COM					
<u><b>Site Pollutant</b></u>						
<b>Site ID:</b>	1240				<b>Pk Co:</b>	
<b>State FIPS:</b>	08				<b>Pk Co Mc:</b>	Z
<b>County FIPS:</b>	013				<b>Pk Co Re:</b>	
<b>Data Year:</b>	2020				<b>Pk Co Re Mc:</b>	Z
<b>Inventory Year:</b>	2023				<b>Pk Co Re Units:</b>	PD
<b>Inventory Year 2:</b>	23				<b>Pk Co Unc:</b>	
<b>Pollutant Code:</b>	108883				<b>Pk Co Units:</b>	PD
<b>Is Colorado Hap:</b>	FALSE				<b>Pk O3:</b>	
<b>Is Criteria:</b>	FALSE				<b>Pk O3 Mc:</b>	Z
<b>Is EPCRA Only:</b>	FALSE				<b>Pk O3 Re:</b>	
<b>Is Hap:</b>	TRUE				<b>Pk O3 Re Mc:</b>	Z
<b>NEI Pollutant ID:</b>	108883				<b>Pk O3 Re Units:</b>	PD
<b>Ozone Depleting:</b>	FALSE				<b>Pk O3 Unc:</b>	
<b>Estim:</b>	0.003278				<b>Pk O3 Units:</b>	PD
<b>Estim Mc:</b>	Z				<b>EMIS Pot:</b>	
<b>Estim Unc:</b>	0.125593				<b>Pot Mc:</b>	
<b>Estim Units:</b>	TY				<b>Pot Unc:</b>	
<b>Limit1:</b>					<b>Pot Unc Mc:</b>	
<b>Limit1 Mc:</b>					<b>Pot Unc Units:</b>	
<b>Limit1 Units:</b>					<b>Pot Units:</b>	
<b>Limit2:</b>					<b>Re Estim:</b>	0.0
<b>Limit2 Mc:</b>					<b>Re Estim Mc:</b>	Z
<b>Limit2 Units:</b>					<b>Re ESTIM Units:</b>	TY
<b>Pollutant Name:</b>	TOLUENE					

**Site Pollutant**

<b>Site ID:</b>	1240	<b>Pk Co:</b>	
<b>State FIPS:</b>	08	<b>Pk Co Mc:</b>	Z
<b>County FIPS:</b>	013	<b>Pk Co Re:</b>	
<b>Data Year:</b>	2020	<b>Pk Co Re Mc:</b>	Z
<b>Inventory Year:</b>	2023	<b>Pk Co Re Units:</b>	PD
<b>Inventory Year 2:</b>	23	<b>Pk Co Unc:</b>	
<b>Pollutant Code:</b>	VOC	<b>Pk Co Units:</b>	PD
<b>Is Colorado Hap:</b>	FALSE	<b>Pk O3:</b>	



Map Key	Number of Records	Direction	Distance (mi/ft)	Elev/Diff (ft)	Site	DB
<b>Is Criteria:</b>	TRUE				<b>Pk O3 Mc:</b>	Z
<b>Is EPCRA Only:</b>	FALSE				<b>Pk O3 Re:</b>	
<b>Is Hap:</b>	FALSE				<b>Pk O3 Re Mc:</b>	Z
<b>NEI Pollutant ID:</b>	VOC				<b>Pk O3 Re Units:</b>	PD
<b>Ozone Depleting:</b>	FALSE				<b>Pk O3 Unc:</b>	
<b>Estim:</b>	4.03221				<b>Pk O3 Units:</b>	PD
<b>Estim Mc:</b>	Z				<b>EMIS Pot:</b>	
<b>Estim Unc:</b>	19.712				<b>Pot Mc:</b>	
<b>Estim Units:</b>	TY				<b>Pot Unc:</b>	
<b>Limit1:</b>					<b>Pot Unc Mc:</b>	
<b>Limit1 Mc:</b>					<b>Pot Unc Units:</b>	
<b>Limit1 Units:</b>					<b>Pot Units:</b>	
<b>Limit2:</b>					<b>Re Estim:</b>	0.0
<b>Limit2 Mc:</b>					<b>Re Estim Mc:</b>	Z
<b>Limit2 Units:</b>					<b>Re ESTIM Units:</b>	TY
<b>Pollutant Name:</b>	VOLATILE ORGANIC COMPOUNDS					

#### Stack

<b>Site ID:</b>	1240	<b>Plume Height:</b>	10
<b>Stack ID:</b>	002	<b>Rough Terrain Ind:</b>	N
<b>State FIPS:</b>	08	<b>Diameter:</b>	0.0
<b>County FIPS:</b>	013	<b>Diameter Meter:</b>	0.0
<b>Data Year:</b>	2020	<b>Geo Origin:</b>	plant
<b>Inventory Year:</b>	2023	<b>Height:</b>	0.0
<b>Inventory Year 2:</b>	23	<b>Height Meter:</b>	0.0
<b>Apcd Stack ID:</b>	013-1240-S002	<b>Horiz Dat:</b>	2
<b>Cem Recorder Flag:</b>	No	<b>Lining Code:</b>	1
<b>Distance:</b>		<b>Acc Units:</b>	4
<b>Exit Gas Flow Rate:</b>	0.0	<b>Accuracy:</b>	20.0
<b>Exit Gas Temp:</b>	70.0	<b>Method Code:</b>	I2
<b>Exit Gas Kelvin:</b>	294.0	<b>Pt Lin Area:</b>	P
<b>Gas Velocity:</b>	0.0	<b>Src Scale:</b>	2
<b>Gas Meters Sec:</b>	0.0	<b>Latitude:</b>	400059.8528
<b>Bldg Height:</b>	0	<b>Longitude:</b>	1050608.3202
<b>Bldg Length:</b>	0	<b>Type Code:</b>	F
<b>Bldg Width:</b>	0	<b>UTM Horiz:</b>	491.268
<b>Stack Height:</b>	0	<b>UTM Vert:</b>	4429.607
<b>NEI Em RIs Pt Typ:</b>	1	<b>Vert Meas:</b>	1599.86
<b>NEI Exit Gas Flow:</b>	0.0	<b>UTM Zone:</b>	13.0
<b>NEI Horiz Mc:</b>	019	<b>X Coord:</b>	-105.10231116666667
<b>NEI Ref Pt Code:</b>	105	<b>Y Coord:</b>	40.016625777777776
<b>Emission Release Desc:</b>	UNDERGROUND GASOLINE TANKS		
<b>Description:</b>	Elevation source: 3DEP 1/3 arc-second		
<b>Description Category:</b>	PC		
<b>Stack Type:</b>	FUGITIVE EMISSIONS, NO STACK EXISTS		

#### Stack Pollutant

<b>Site ID:</b>	1240	<b>Pk Co:</b>	
<b>Stack ID:</b>	002	<b>Pk Co Mc:</b>	Z
<b>State Fips:</b>	08	<b>Pk Co Re:</b>	
<b>County Fip:</b>	013	<b>Pk Co Re Mc:</b>	Z
<b>Data Year:</b>	2020	<b>Pk Co Re Units:</b>	PD
<b>Inventory Year:</b>	2023	<b>Pk Co Unc:</b>	
<b>Inventory Year 2:</b>	23	<b>Pk Co Units:</b>	PD
<b>Pollutant Code:</b>	108883	<b>Pk O3:</b>	
<b>Is Colorado Hap:</b>	FALSE	<b>Pk O3 Mc:</b>	Z
<b>Is Criteria:</b>	FALSE	<b>Pk O3 Re:</b>	
<b>Is Epcra Only:</b>	FALSE	<b>Pk O3 Re Mc:</b>	Z
<b>Is Hap:</b>	TRUE	<b>Pk O3 Re Units:</b>	PD
<b>Ozone Depleting:</b>	FALSE	<b>Pk O3 Unc:</b>	
<b>Estim:</b>	0.003278	<b>Pk O3 Units:</b>	PD
<b>Estim Mc:</b>	Z	<b>Pot:</b>	
<b>Estim Unc:</b>	0.125593	<b>Pot Mc:</b>	
<b>Estim Units:</b>	TY	<b>Pot Unc:</b>	
<b>Limit1:</b>		<b>Pot Unc Mc:</b>	



Map Key	Number of Records	Direction	Distance (mi/ft)	Elev/Diff (ft)	Site	DB
<hr/>						
Limit1 Mc:					Pot Unc Units:	
Limit1 Units:					Pot Units:	
Limit2:					Re Estim:	0.0
Limit2 Mc:					Re Estim Mc:	Z
Limit2 Units:					Re Estim Units:	TY
Pollutant Name:		TOLUENE				
 <u>Stack Pollutant</u>						
Site ID:	1240				Pk Co:	
Stack ID:	002				Pk Co Mc:	Z
State Fips:	08				Pk Co Re:	
County Fip:	013				Pk Co Re Mc:	Z
Data Year:	2020				Pk Co Re Units:	PD
Inventory Year:	2023				Pk Co Unc:	
Inventory Year 2:	23				Pk Co Units:	PD
Pollutant Code:	VOC				Pk O3:	
Is Colorado Hap:	FALSE				Pk O3 Mc:	Z
Is Criteria:	TRUE				Pk O3 Re:	
Is Epcra Only:	FALSE				Pk O3 Re Mc:	Z
Is Hap:	FALSE				Pk O3 Re Units:	PD
Ozone Depleting:	FALSE				Pk O3 Unc:	
Estim:	4.03221				Pk O3 Units:	PD
Estim Mc:	Z				Pot:	
Estim Unc:	19.712				Pot Mc:	
Estim Units:	TY				Pot Unc:	
Limit1:					Pot Unc Mc:	
Limit1 Mc:					Pot Unc Units:	
Limit1 Units:					Pot Units:	
Limit2:					Re Estim:	0.0
Limit2 Mc:					Re Estim Mc:	Z
Limit2 Units:					Re Estim Units:	TY
Pollutant Name:		VOLATILE ORGANIC COMPOUNDS				
<hr/>						
<a href="#">25</a>	1 of 1	S	0.08 / 419.16	5,257.54 / 254	AXIOM DEMOLITION 1700 STONEHENGE DR. LAFAYETTE CO	ASBESTOS
Permit:	15BO6658D				Source Lat:	
Permit Beg:	11/17/15				Source Lon:	
Begin Date:					Source County:	
End Date:					Elevation:	
Project:	DEMOLITION PROJECT				Linear Feet:	
Projec Len:					Sq Feet:	
Owner Name:					Drums:	
Location:	1700 STONEHENGE DR., LAFAYETTE					
 <u>Asbestos Historical</u>						
Permit:	15BO6658D				Source Name:	AXIOM DEMOLITION
Permit Beg:	11/17/15				Address:	1700 STONEHENGE DR.
Begin Date:					City:	LAFAYETTE
End Date:					State:	CO
Project:	DEMOLITION PROJECT				Zip:	
Project Len:	61				County:	
Owner Name:					Lat:	
Drums:					Long:	
Linear Feet:					Elevation:	
Sq Feet:						
Location:	1700 STONEHENGE DR., LAFAYETTE					
<hr/>						
<a href="#">26</a>	1 of 1	S	0.10 / 548.31	5,254.91 / 251	MAJOR ASBESTOS CONTROL, INC. 3350 ARAPAHOE RD. BOULDER CO	ASBESTOS



Map Key	Number of Records	Direction	Distance (mi/ft)	Elev/Diff (ft)	Site	DB
<div> <div> Permit: 17BO2717A-EX  Permit Beg: 05/16/2017  Begin Date:  End Date:  Project: ASBESTOS ABATEMENT PROJECT  Projec Len: 30  Owner Name:  Location: 3350 ARAPAHOE RD., BOULDER </div> <div> Source Lat:  Source Lon:  Source County:  Elevation:  Linear Feet:  Sq Feet: 2140  Drums: </div> </div>						
<a href="#">27</a>	1 of 1	S	0.01 / 31.56	5,262.28 / 258	NINE MILE CORNER SE CORNER OF HIGHWAY 287 + ARAPAHO ROAD ERIE CO 80516	FINDS/FRS
<div> Registry ID: 110070672588  FIPS Code: CO013  HUC Code: 10190005  Site Type Name: STATIONARY  Location Description:  Supplemental Location:  Create Date: 06-JAN-20  Update Date:  Interest Types: ICIS-NPDES NON-MAJOR  SIC Codes: 1542  SIC Code Descriptions: GENERAL CONTRACTORS-NONRESIDENTIAL BUILDINGS, OTHER THAN INDUSTRIAL BUILDINGS AND WAREHOUSES  NAICS Codes:  NAICS Code Descriptions:  Conveyor: ICIS  Federal Facility Code:  Federal Agency Name:  Tribal Land Code:  Tribal Land Name:  Congressional Dist No: 02  Census Block Code: 080130128003037  EPA Region Code: 08  County Name: BOULDER  US/Mexico Border Ind:  Latitude: 40.015068  Longitude: -105.102836  Reference Point: CENTER OF A FACILITY OR STATION  Coord Collection Method: GPS - UNSPECIFIED  Accuracy Value:  Datum: NAD83  Source:  Facility Detail Rprt URL: https://ofmpub.epa.gov/frs_public2/fii_query_detail.disp_program_facility?p_registry_id=110070672588  Data Source: Facility Registry Service - Single File  Program Acronyms:    NPDES:COR407417 </div>						
<a href="#">28</a>	1 of 1	S	0.00 / 25.05	5,262.40 / 258	PRIMARY POND OF LAKE ERIE (HWY 287 & ARAPAHOE BOULDER CO	SPILLS
<div> <div> Case No: CO98-410  Main ID:  NRC No:  Dt of Spl or Rel: 11/7/1998  Event Time: 7:18:00 PM  1st Rep Event Dt: 11/7/1998  Date Reported: 11/9/1998  Time Reported: 12:26:00 PM  Date Entered: 12/23/1998 </div> <div> H2O Unit Measure 2:  Quantity 3: 0  Unit Measure 3:  H2O quantity 3: 0  H2O Unit Measure 3:  Cause: T  Death: 0  Injury: 0  Evacuation: </div> </div>						



Map Key	Number of Records	Direction	Distance (mi/ft)	Elev/Diff (ft)	Site	DB
<hr/>						
Time Entered:	12:55:23 PM				Evacuation No:	0
Land:	FALSE				PRP City:	
Air:	FALSE				PRP County:	
Surface Water:	TRUE				PRP State:	
Ground Water:	FALSE				PRP Zip:	
Material Type:	OIL				PRP Phone:	-
Quantity 1:	2				PRP Extension:	
Unit Measure 1:	G				Mile Marker:	
H2O Quantity 1:	2				Who Took Report:	OTTMER, TAMMY
H2O Unit Measure 1:	G				Fixed Facility:	FALSE
Material 2:					Event County:	BOULDER
Quantity 2:	0				Latitude:	0
Unit Measure 2:					Longitude:	0
H2O Quantity 2:	0					
Source Desc:						
Source:		H				
Source Type:		LOW-RIDER PICKUP TRUCK				
Medium:		WATER				
Waterway:		LAKE ERIE				
Material 1:		GASOLINES:AUTOMOTIVE				
Material 3:						
PRP:		UNKNOWN				
PRP Contact:						
PRP Street:						
PRP Fax:						
Responder 1:		LONGMONT EMERGENCY RESCUE				
Responder 2:		BOULDER HEALTH DEPARTMENT				
Responder 3:		BOULDER POLICE DEPARTMENT				
Response Comments:						
Notified Name:						
Additional Comments:						
Comments:		TRUCK WAS REMOVED FROM THE LAKE.				
Cause Info:		TRUCK FLEW OFF HWY 287 AND WENT INTO THE LAKE.				
Action:		BUILT UP INLET LEVEL & ADDED ABSORBENTS IN INLET SO NOTHING COULD GET BY.				
<hr/>						
<a href="#">29</a>	1 of 5	S	0.00 / 2.74	5,262.65 / 259	LAFAYETTE PROMENADE HWY 287 AND ARAPAHOE RD LAFAYETTE CO 80026	FINDS/FRS
Registry ID:		110070032461				
FIPS Code:		CO013				
HUC Code:		10190005				
Site Type Name:		STATIONARY				
Location Description:						
Supplemental Location:						
Create Date:		13-MAR-17				
Update Date:						
Interest Types:		ICIS-NPDES NON-MAJOR				
SIC Codes:		1542				
SIC Code Descriptions:		GENERAL CONTRACTORS-NONRESIDENTIAL BUILDINGS, OTHER THAN INDUSTRIAL BUILDINGS AND WAREHOUSES				
NAICS Codes:						
NAICS Code Descriptions:						
Conveyor:		ICIS				
Federal Facility Code:						
Federal Agency Name:						
Tribal Land Code:						
Tribal Land Name:						
Congressional Dist No:		02				
Census Block Code:		080130129031029				
EPA Region Code:		08				
County Name:		BOULDER				
US/Mexico Border Ind:						
Latitude:		40.00898				
Longitude:		-105.10548				
Reference Point:						
Coord Collection Method:						



Map Key	Number of Records	Direction	Distance (mi/ft)	Elev/Diff (ft)	Site	DB
<b>Accuracy Value:</b> <b>Datum:</b> NAD83 <b>Source:</b> <b>Facility Detail Rprt URL:</b> https://ofmpub.epa.gov/frs_public2/fii_query_detail.disp_program_facility?p_registry_id=110070032461 <b>Data Source:</b> Facility Registry Service - Single File <b>Program Acronyms:</b>  NPDES:COR03Q853, NPDES:COR402254						
<a href="#">29</a>	2 of 5	S	0.00 / 2.74	5,262.65 / 259	PRINCE LAKE RENOVATION HWY 287 AND ARAPAHOE RD ERIE CO 80516	FINDS/FRS
<b>Registry ID:</b> 110070222187 <b>FIPS Code:</b> CO013 <b>HUC Code:</b> 10190005 <b>Site Type Name:</b> STATIONARY <b>Location Description:</b> <b>Supplemental Location:</b> <b>Create Date:</b> 06-APR-18 <b>Update Date:</b> <b>Interest Types:</b> ICIS-NPDES NON-MAJOR <b>SIC Codes:</b> 7999 <b>SIC Code Descriptions:</b> AMUSEMENT AND RECREATION SERVICES, NOT ELSEWHERE CLASSIFIED <b>NAICS Codes:</b> <b>NAICS Code Descriptions:</b> <b>Conveyor:</b> ICIS <b>Federal Facility Code:</b> <b>Federal Agency Name:</b> <b>Tribal Land Code:</b> <b>Tribal Land Name:</b> <b>Congressional Dist No:</b> 02 <b>Census Block Code:</b> 080130129072001 <b>EPA Region Code:</b> 08 <b>County Name:</b> BOULDER <b>US/Mexico Border Ind:</b> <b>Latitude:</b> 40.01388 <b>Longitude:</b> -105.10083 <b>Reference Point:</b> <b>Coord Collection Method:</b> <b>Accuracy Value:</b> <b>Datum:</b> NAD83 <b>Source:</b> <b>Facility Detail Rprt URL:</b> https://ofmpub.epa.gov/frs_public2/fii_query_detail.disp_program_facility?p_registry_id=110070222187 <b>Data Source:</b> Facility Registry Service - Single File <b>Program Acronyms:</b>  NPDES:COR03N873						
<a href="#">29</a>	3 of 5	S	0.00 / 2.74	5,262.65 / 259	Lafayette Promenade Hwy 287 and Arapahoe Rd Lafayette CO 80026	PDES
<b>Permit ID:</b> COR402254 <b>Permit Status:</b> <b>Permit Sector:</b> Construction <b>Previous Permit ID:</b> COR03Q853 <b>Regulation ID:</b> 38 <b>Facility Name:</b> Lafayette Promenade <b>Facility Address:</b> Hwy 287 and Arapahoe Rd <b>Facility Address 2:</b> <b>Facility City:</b> Lafayette <b>Facility State:</b> CO <b>Facility ZIP:</b> 80026 <b>SW Constr Activity:</b> Commercial <b>SW Constr End Date:</b> 8/13/2017 <b>Permit SIC 1:</b> 1629 <b>Permit SIC 2:</b> <b>Permit SIC 3:</b> <b>Permit SIC 4:</b> <b>Permittee:</b> HSC Yuma LLC <b>Former Permittee:</b> <b>Activity Desc:</b> West Ridge Filing No.1; Replat A; Lot 1B; <b>Issue Date:</b> 4/1/2019 <b>Effective Date:</b> 4/1/2019						



Map Key	Number of Records	Direction	Distance (mi/ft)	Elev/Diff (ft)	Site	DB
<b>Facility County:</b>	Boulder				<b>Expiration Date:</b>	3/31/2024
<b>Facility Latitude:</b>	40.00898				<b>Permit Sector1:</b>	
<b>Facility Longitude:</b>	-105.10548				<b>Permit Sector2:</b>	
<b>Facility SIC Code:</b>	1542				<b>Use category:</b>	
<b>Facility Type:</b>					<b>Termination Date:</b>	
<b>Water Category:</b>					<b>Issuing Org Type:</b>	
<b>Immediate Water:</b>					<b>App Received Date:</b>	
<b>Receiving Water:</b>	Boulder Creek				<b>Ct Status Start Date:</b>	
<b>Stream Segment:</b>	COSPBO11				<b>Ct Status End Date:</b>	
<b>Fee Category:</b>	II-J				<b>Ct Status Reason:</b>	
<b>Add Fee Category 1:</b>					<b>Workplan Year:</b>	
<b>Add Fee Category 2:</b>					<b>UDF3:</b>	
<b>Add Fee Category 3:</b>						
<b>General Permit Tye:</b>		COR400000-Stormwater discharge associated with construction activities				
<b>Compliance Tracking Status:</b>						
<b>SW Constr Start Date:</b>		3/13/2017				
<b>Reuse Treater:</b>						
<b>Facility Class First:</b>						
<b>Facility Description:</b>		West Ridge Filing No.1; Replat A; Lot 1B;				
<b>Fac Horizontal Coll. Method:</b>						
<b>Facility ICIS Ownership Type:</b>						
<b>Associated Pot W:</b>						
<b>SW Constr Total Acres:</b>		27.96				
<b>Reuse Treater ID:</b>						
<b>SW Constr Disturb Acres:</b>		27.96				
<b>Facility Class Second:</b>						
<b>Facility Reference Point:</b>						
<b>Major Minor:</b>		Minor				
<b>Major River Basin:</b>						
<b>Total App on Average Flow No:</b>						
<b>Total App Design Flow No:</b>						
<b>Apprvd for Eltrnc Sub:</b>						

#### Facility Contact

**Facility Contact Org:** Fulcrum Construcion Group  
**Facility Contact First Name:** Mike  
**Facility Contact Last Name:** Zaffino  
**Facility Contact Title:** PM  
**Facility Contact Address:** PO Box 130  
**Facility Contact City:** Daphne  
**Facility Contact State:** AL  
**Facility Contact ZIP code:** 36526  
**Facility Contact Phone:** 8015989022  
**Facility Contact Email:** mike@fulcrum-construction.com

#### Billing

**Billing Organization:** HSC Yuma LLC  
**Billing First Name:** H Ray  
**Billing Last Name:** Hix Jr  
**Billing Title:** Managing Member  
**Billing Address:** PO Box 130  
**Billing City:** Daphne  
**Billing State:** AL  
**Billing ZIP Code:** 36526  
**Billing Phone:** 2512810813  
**Billing Email:** ray@hixsnedeker.com  
**Billing Country:**

#### DMR

**DMR Org:** HSC Yuma LLC  
**DMR First Name:** H Ray  
**DMR Last Name:** Hix Jr



Map Key	Number of Records	Direction	Distance (mi/ft)	Elev/Diff (ft)	Site	DB
<b>DMR Title:</b>		Managing Member				
<b>DMR Address:</b>		PO Box 130				
<b>DMR City:</b>		Daphne				
<b>DMR State:</b>		AL				
<b>DMR ZIP Code:</b>		36526				
<b>DMR Phone:</b>		2512810813				
<b>DMR Email:</b>		ray@hixsnedeker.com				
<b>Dmr Country:</b>						

#### Legal

**Legal First Name:** H Ray  
**Legal Last Name:** Hix Jr  
**Legal Title:** Managing Member  
**Legal Address:** PO Box 130  
**Legal City:** Daphne  
**Legal State:** AL  
**Legal ZIP Code:** 36526  
**Legal Phone:** 2512810813  
**Legal Email:** ray@hixsnedeker.com  
**Legal Country:**

#### Property Owner

**Property Owner Org:** HSC Yuma LLC  
**Property Owner First Name:** H Ray  
**Property Owner Last Name:** Hix Jr  
**Property Owner Title:** Managing Member  
**Property Owner Address:** PO Box 130  
**Property Owner City:** Daphne  
**Property Owner State:** AL  
**Property Owner ZIP Code:** 36526  
**Property Owner Phone:** 2512810813  
**Property Owner Email:** ray@hixsnedeker.com

<a href="#">29</a>	4 of 5	S	0.00 / 2.74	5,262.65 / 259	Nine Mile Corner SE Corner of Highway 287 & Arapaho Road Erie CO 80516	PDES
--------------------	--------	---	-------------	----------------	--	------

<b>Permit ID:</b>	COR407417	<b>SW Constr Activity:</b>	Commercial
<b>Permit Status:</b>		<b>SW Constr End Date:</b>	11/30/2022
<b>Permit Sector:</b>	Construction	<b>Permit SIC 1:</b>	1542
<b>Previous Permit ID:</b>		<b>Permit SIC 2:</b>	
<b>Regulation ID:</b>		<b>Permit SIC 3:</b>	
<b>Facility Name:</b>	Nine Mile Corner	<b>Permit SIC 4:</b>	
<b>Facility Address:</b>	SE Corner of Highway 287 & Arapaho Road	<b>Permittee:</b>	Brinkmann Constructors
<b>Facility Address 2:</b>		<b>Former Permittee:</b>	
<b>Facility City:</b>	Erie	<b>Activity Desc:</b>	
<b>Facility State:</b>	CO	<b>Issue Date:</b>	11/18/2019
<b>Facility ZIP:</b>	80516	<b>Effective Date:</b>	11/18/2019
<b>Facility County:</b>	Boulder	<b>Expiration Date:</b>	3/31/2024
<b>Facility Latitude:</b>	40.015068	<b>Permit Sector1:</b>	
<b>Facility Longitude:</b>	-105.102836	<b>Permit Sector2:</b>	
<b>Facility SIC Code:</b>	1542	<b>Use category:</b>	
<b>Facility Type:</b>		<b>Termination Date:</b>	
<b>Water Category:</b>		<b>Issuing Org Type:</b>	
<b>Immediate Water:</b>		<b>App Received Date:</b>	
<b>Receiving Water:</b>		<b>Ct Status Start Date:</b>	
<b>Stream Segment:</b>	COSPBO17	<b>Ct Status End Date:</b>	
<b>Fee Category:</b>	II-K	<b>Ct Status Reason:</b>	
<b>Add Fee Category 1:</b>		<b>Workplan Year:</b>	
<b>Add Fee Category 2:</b>		<b>UDF3:</b>	
<b>Add Fee Category 3:</b>			
<b>General Permit Tye:</b>	COR400000-Stormwater discharge associated with construction activities		
<b>Compliance Tracking Status:</b>			



<b>Map Key</b>	<b>Number of Records</b>	<b>Direction</b>	<b>Distance (mi/ft)</b>	<b>Elev/Diff (ft)</b>	<b>Site</b>	<b>DB</b>
<hr/>						
<b>SW Constr Start Date:</b>		11/28/2019				
<b>Reuse Treater:</b>						
<b>Facility Class First:</b>						
<b>Facility Description:</b>						
<b>Fac Horizontal Coll. Method:</b>						
<b>Facility ICIS Ownership Type:</b>						
<b>Associated Pot W:</b>						
<b>SW Constr Total Acres:</b>	31.5					
<b>Reuse Treater ID:</b>						
<b>SW Constr Disturb Acres:</b>	31.5					
<b>Facility Class Second:</b>						
<b>Facility Reference Point:</b>						
<b>Major Minor:</b>	Minor					
<b>Major River Basin:</b>						
<b>Total App on Average Flow No:</b>						
<b>Total App Design Flow No:</b>						
<b>Apprvd for Eltrnc Sub:</b>						
 <b><u>Facility Contact</u></b>						
<b>Facility Contact Org:</b>		Brinkmann Constructors				
<b>Facility Contact First Name:</b>		Ethan				
<b>Facility Contact Last Name:</b>		Harris				
<b>Facility Contact Title:</b>		WRD Safety Manager				
<b>Facility Contact Address:</b>		3800 Lewiston Street; Suite 400				
<b>Facility Contact City:</b>		Aurora				
<b>Facility Contact State:</b>		CO				
<b>Facility Contact ZIP code:</b>		80011				
<b>Facility Contact Phone:</b>		314-349-7011				
<b>Facility Contact Email:</b>		eharris@brinkmannconstructors.com				
 <b><u>Billing</u></b>						
<b>Billing Organization:</b>		Brinkmann Constructors				
<b>Billing First Name:</b>		Daniel				
<b>Billing Last Name:</b>		Feagans				
<b>Billing Title:</b>		Project Director				
<b>Billing Address:</b>		3800 Lewiston Street; Suite 400				
<b>Billing City:</b>		Aurora				
<b>Billing State:</b>		CO				
<b>Billing ZIP Code:</b>		80011				
<b>Billing Phone:</b>		303-657-9700				
<b>Billing Email:</b>		dfeagans@brinkmannconstructors.com				
<b>Billing Country:</b>						
 <b><u>Legal</u></b>						
<b>Legal First Name:</b>		Daniel				
<b>Legal Last Name:</b>		Feagans				
<b>Legal Title:</b>		Project Director				
<b>Legal Address:</b>		3800 Lewiston Street; Suite 400				
<b>Legal City:</b>		Aurora				
<b>Legal State:</b>		CO				
<b>Legal ZIP Code:</b>		80011				
<b>Legal Phone:</b>		3036579700				
<b>Legal Email:</b>		dfeagans@brinkmannconstructors.com				
<b>Legal Country:</b>						
 <b><u>Property Owner</u></b>						
<b>Property Owner Org:</b>		Evergreen - 287 & Arapahoe, LLC				
<b>Property Owner First Name:</b>		Tyler				
<b>Property Owner Last Name:</b>		Carlson				
<b>Property Owner Title:</b>		Owner				



Map Key	Number of Records	Direction	Distance (mi/ft)	Elev/Diff (ft)	Site	DB
Property Owner Address:		1873 S. Bellaire St., Suite 1200				
Property Owner City:		Denver				
Property Owner State:		CO				
Property Owner ZIP Code:		80222				
Property Owner Phone:		6028088600				
Property Owner Email:		dlis@evgre.com				
<a href="#">29</a>	5 of 5	S	0.00 / 2.74	5,262.65 / 259	CITY OF LAFAYETTE MILLER AND REUSE PIPELINES HWY 7 AND HWY 287 LAFAYETTE CO 80026	<a href="#">FINDS/FRS</a>
Registry ID:		110070704681				
FIPS Code:		CO013				
HUC Code:		10190005				
Site Type Name:		STATIONARY				
Location Description:						
Supplemental Location:						
Create Date:		05-APR-20				
Update Date:						
Interest Types:		ICIS-NPDES NON-MAJOR				
SIC Codes:		1623				
SIC Code Descriptions:		WATER, SEWER, PIPELINE, AND COMMUNICATIONS AND POWER LINE CONSTRUCTION				
NAICS Codes:						
NAICS Code Descriptions:						
Conveyor:		ICIS				
Federal Facility Code:						
Federal Agency Name:						
Tribal Land Code:						
Tribal Land Name:						
Congressional Dist No:		02				
Census Block Code:		080130128001014				
EPA Region Code:		08				
County Name:		BOULDER				
US/Mexico Border Ind:						
Latitude:		40.015959				
Longitude:		-105.111693				
Reference Point:		CENTER OF A FACILITY OR STATION				
Coord Collection Method:		GPS - UNSPECIFIED				
Accuracy Value:						
Datum:		NAD83				
Source:						
Facility Detail Rprt URL:		https://ofmpub.epa.gov/frs_public2/fii_query_detail.disp_program_facility?p_registry_id=110070704681				
Data Source:		Facility Registry Service - Single File				
Program Acronyms:						
NPDES:COG076892						
<a href="#">30</a>	1 of 1	N	0.07 / 364.24	5,010.49 / 7	CRESTONE PEAK - HARSCH 6-2-27 BATTERY SE NE SEC 27 T2N R69W LONGMONT AREA CO 80504	<a href="#">AIR PERMIT</a>
APCD Site ID:		013-1356		Sip Status Co:		FALSE
Site ID:		1356		Sip Status O3:		FALSE
Fed Facility ID:		13045511		Site Cont Company:		
County:		BOULDER		Descriptn Category:		PC
Addr County Name:		BOULDER		Site First Name:		TARYN
Address Type:		LEGAL		Site Full Name:		TARYN WEINER
Air Program:		B		Site Last Name:		WEINER
Air Acid Precip:				Site Title:		
Class Apen Exempt:				Site Phone:		(303)774-3908
Class CFC:				Site Fax:		
Class Condensate :		B		No Employees:		0.0
Class Fesop:				Site Geocode Date:		02-Dec-2014 14:40:00



Map Key	Number of Records	Direction	Distance (mi/ft)	Elev/Diff (ft)	Site	DB
Class Mact:				Pt Lin Are:	P	
Class Neshap:				Src Scale:	2	
Class Non Fed Rpt:				Verification:		
NSPS Federal:				NAICS Prime:	211130	
Class NSPS State:				NAICS Second:		
Class NSR:				Sic Prime:	1321	
Class PSD:				Sic Second:		
Sip Fed Jd:				Site Operat Stat:	O	
Class Sip Federal: B				Owner Cust:	9920108768	
Air Title:				Method Code:	I2	
Class Tribal:				Site Lat:	400645.3385	
CMS Category:				Site Long:	1050604.4947	
CMS Frequency: 0				UTM Horiz:	491.371	
Cpts Bogus Ind: FALSE				UTM Vert:	4440.259	
Govt Fac Classifi: 0				UTM Zone:	13.0	
Hap Classifi: TBD				Vert Dat:	1	
NAA NSR Classifi: TBD				Vert Meas:	1525.76	
Op Classification: TBD				Vert Meas Acc:	8.0	
Property Area: 0.0				Vert Meth Coll:	OT	
PSD Classifi: TBD				Site Horiz Dat:	2	
City FIPS Code:				Acc Units:	METERS	
State FIPS: 08				Accuracy:	30.0	
County FIPS: 013				Date Coll:	02-Dec-2014 14:40:00	
Addr County FIPS: 013						
Permit App:		CRESTONE PEAK - HARSCH 6-2-27 BATTERY				
SIC Sec Desc:						
Site Email:		TARYN.WEINER@CRESTONEPR.COM				
SIC Pri Desc:		OIL AND GAS EXTRACTION - Natural Gas Liquids				
Site Description:		CONDENSATE STORAGE TANK BATTERY				
Site LL Description:		USGS maps: 250k: GREELEY, 100k: ESTES PARK, 24k: Erie Elevation source: National Elevaton Dataset 1/3 Arc Second				
Sip Prog1: OZONE				Sip Prog3 Area:		
Sip Prog1 Area: N2081				Sip Prog4:		
Sip Prog2:				Sip Prog4 Area:		
Sip Prog2 Area:				Sip Prog5:		
Sip Prog3:						
Site Owner						
Owner Bill Cycle: 3				Mail Fax:		
Owner Description: E&P PRODUCTION FACILITY				Mail Full Name: SABRINA PRYOR		
Mail Addr 1: 555 17th STREET				Mail First Name: SABRINA		
Mail Addr 2: SUITE 3700				Mail Last Name: PRYOR		
Mail Type: STREET				Mail Phone: (303)242-1187		
Mail City: DENVER				Mail Province:		
Mail City Cd:				Mail State: 08		
Mail Company:				Mail Title:		
Mail Country Cd:				Mail Zip: 80202-		
Owner Name:		CRESTONE PEAK RESOURCES OPERATING, LLC				
Owner Mail Email:		spryor@civiresources.com				
Site Pollutant						
Site ID: 1356				Pk Co:		
State FIPS: 08				Pk Co Mc: Z		
County FIPS: 013				Pk Co Re:		
Data Year: 2021				Pk Co Re Mc: Z		
Inventory Year: 2023				Pk Co Re Units: PD		
Inventory Year 2: 23				Pk Co Unc:		
Pollutant Code: 110543				Pk Co Units: PD		
Is Colorado Hap: FALSE				Pk O3:		
Is Criteria: FALSE				Pk O3 Mc: Z		
Is EPCRA Only: FALSE				Pk O3 Re:		
Is Hap: TRUE				Pk O3 Re Mc: Z		
NEI Pollutant ID: 110543				Pk O3 Re Units: PD		
Ozone Depletina: FALSE				Pk O3 Unc:		



Map Key	Number of Records	Direction	Distance (mi/ft)	Elev/Diff (ft)	Site	DB
Estim:	0.006657				Pk O3 Units:	PD
Estim Mc:	Z				EMIS Pot:	
Estim Unc:	0.13314				Pot Mc:	
Estim Units:	TY				Pot Unc:	
Limit1:					Pot Unc Mc:	
Limit1 Mc:					Pot Unc Units:	
Limit1 Units:					Pot Units:	
Limit2:					Re Estim:	0.0
Limit2 Mc:					Re Estim Mc:	Z
Limit2 Units:					Re ESTIM Units:	TY
Pollutant Name:		HEXANE,N-				
<b>Site Pollutant</b>						
Site ID:	1356				Pk Co:	
State FIPS:	08				Pk Co Mc:	Z
County FIPS:	013				Pk Co Re:	
Data Year:	2021				Pk Co Re Mc:	Z
Inventory Year:	2023				Pk Co Re Units:	PD
Inventory Year 2:	23				Pk Co Unc:	
Pollutant Code:	VOC				Pk Co Units:	PD
Is Colorado Hap:	FALSE				Pk O3:	
Is Criteria:	TRUE				Pk O3 Mc:	Z
Is EPCRA Only:	FALSE				Pk O3 Re:	
Is Hap:	FALSE				Pk O3 Re Mc:	Z
NEI Pollutant ID:	VOC				Pk O3 Re Units:	PD
Ozone Depleting:	FALSE				Pk O3 Unc:	
Estim:	0.43429				Pk O3 Units:	PD
Estim Mc:	Z				EMIS Pot:	
Estim Unc:	8.6858				Pot Mc:	
Estim Units:	TY				Pot Unc:	
Limit1:					Pot Unc Mc:	
Limit1 Mc:					Pot Unc Units:	
Limit1 Units:					Pot Units:	
Limit2:					Re Estim:	0.0
Limit2 Mc:					Re Estim Mc:	Z
Limit2 Units:					Re ESTIM Units:	TY
Pollutant Name:		VOLATILE ORGANIC COMPOUNDS				
<b>Stack</b>						
Site ID:	1356				Plume Height:	0
Stack ID:	501				Rough Terrain Ind:	
State FIPS:	08				Diameter:	2.0
County FIPS:	013				Diameter Meter:	0.61
Data Year:	2021				Geo Origin:	plant
Inventory Year:	2023				Height:	20.0
Inventory Year 2:	23				Height Meter:	6.0
Apcd Stack ID:	013-1356-S501				Horiz Dat:	2
Cem Recorder Flag:					Lining Code:	
Distance:					Acc Units:	4
Exit Gas Flow Rate:	5916.0				Accuracy:	30.0
Exit Gas Temp:	700.0				Method Code:	I2
Exit Gas Kelvin:	644.0				Pt Lin Area:	P
Gas Velocity:	10.0				Src Scale:	2
Gas Meters Sec:	3.0				Latitude:	400645.3385
Bldg Height:	0				Longitude:	1050604.4947
Bldg Length:	0				Type Code:	V
Bldg Width:	0				UTM Horiz:	491.371
Stack Height:	0				UTM Vert:	4440.259
NEI Em Rls Pt Typ:	2				Vert Meas:	1525.76
NEI Exit Gas Flow:	98.0				UTM Zone:	13.0
NEI Horiz Mc:	019				X Coord:	-105.10124852777777
NEI Ref Pt Code:	105				Y Coord:	40.11259402777778
Emission Release Desc:		FLASH EMISSIONS WITH FLARE				
Description:		USGS maps: 250k: GREELEY, 100k: ESTES PARK, 24k: Erie				
		Elevation source: National Elevaton Dataset 1/3 Arc Second				



Map Key	Number of Records	Direction	Distance (mi/ft)	Elev/Diff (ft)	Site	DB
Description Category:		PC				
Stack Type:		A STACK WITH AN UNOBSTRUCTED OPENING DISCHARGING IN A VERTICAL DIRECTION				
<u>Stack Pollutant</u>						
Site ID:	1356				Pk Co:	
Stack ID:	501				Pk Co Mc:	Z
State Fips:	08				Pk Co Re:	
County Fip:	013				Pk Co Re Mc:	Z
Data Year:	2021				Pk Co Re Units:	PD
Inventory Year:	2023				Pk Co Unc:	
Inventory Year 2:	23				Pk Co Units:	PD
Pollutant Code:	110543				Pk O3:	
Is Colorado Hap:	FALSE				Pk O3 Mc:	Z
Is Criteria:	FALSE				Pk O3 Re:	
Is Epcra Only:	FALSE				Pk O3 Re Mc:	Z
Is Hap:	TRUE				Pk O3 Re Units:	PD
Ozone Depleting:	FALSE				Pk O3 Unc:	
Estim:	0.006657				Pk O3 Units:	PD
Estim Mc:	Z				Pot:	
Estim Unc:	0.13314				Pot Mc:	
Estim Units:	TY				Pot Unc:	
Limit1:					Pot Unc Mc:	
Limit1 Mc:					Pot Unc Units:	
Limit1 Units:					Pot Units:	
Limit2:					Re Estim:	0.0
Limit2 Mc:					Re Estim Mc:	Z
Limit2 Units:					Re Estim Units:	TY
Pollutant Name:		HEXANE,N-				
<u>Stack Pollutant</u>						
Site ID:	1356				Pk Co:	
Stack ID:	501				Pk Co Mc:	Z
State Fips:	08				Pk Co Re:	
County Fip:	013				Pk Co Re Mc:	Z
Data Year:	2021				Pk Co Re Units:	PD
Inventory Year:	2023				Pk Co Unc:	
Inventory Year 2:	23				Pk Co Units:	PD
Pollutant Code:	VOC				Pk O3:	
Is Colorado Hap:	FALSE				Pk O3 Mc:	Z
Is Criteria:	TRUE				Pk O3 Re:	
Is Epcra Only:	FALSE				Pk O3 Re Mc:	Z
Is Hap:	FALSE				Pk O3 Re Units:	PD
Ozone Depleting:	FALSE				Pk O3 Unc:	
Estim:	0.43429				Pk O3 Units:	PD
Estim Mc:	Z				Pot:	
Estim Unc:	8.6858				Pot Mc:	
Estim Units:	TY				Pot Unc:	
Limit1:					Pot Unc Mc:	
Limit1 Mc:					Pot Unc Units:	
Limit1 Units:					Pot Units:	
Limit2:					Re Estim:	0.0
Limit2 Mc:					Re Estim Mc:	Z
Limit2 Units:					Re Estim Units:	TY
Pollutant Name:		VOLATILE ORGANIC COMPOUNDS				
<u>Unit Comment</u>						
Site ID:	1356				Emission Unit ID:	001
State FIPS:	08				Unit Creation Dt:	05-Jul-2017 17:59:36
County FIPS:	013				Unit Comment No:	001E
Unit Comment Body:		Tank Name: CRESTONE PEAK - HARSCH 6-2-27 BATTERY				



Map Key	Number of Records	Direction	Distance (mi/ft)	Elev/Diff (ft)	Site	DB
<a href="#">31</a>	1 of 2	N	0.06 / 321.03	5,011.07 / 7	ENCANA OIL & GAS (USA) INC	OG SPILLS
CO						

**Facility ID:**

**Document No:** 400662676  
**Operator No:** 100185  
**Tracking No:** 400662676  
**Initial Report Dt:** 08/13/2014  
**Facility Type:** FLOWLINE  
**Date of Discovery:** 08/11/2014  
**Spill Type:** Recent  
**Report:** I - Initial  
**Approved Form 27:** FALSE  
**Form 27 Project No:** 1733916  
**Current Land Use:** CROP LAND

**API Sequence No:**

**API County Code:**  
**County:** BOULDER  
**Latitude:** 40.112864  
**Longitude:** -105.1014  
**Qtr Qtr:** NWNE  
**Section:** 27  
**Township:** 2N  
**Range :** 69W  
**Meridian:** 6  
**Oil Spill Volume:** 0  
**Weather Conditions:** Clear  
**Water of the State:** Yes  
**Livestock:** No  
**Public Byway:** No

**Groundwater:**

**Onsite Treatment:**  
**Surface Owner:** FEE  
**Surface Owner Other:** TBD

**Other:**
**Other Description:**

**Spilled Outside of Berms:** Yes  
**More Than Five Barrel Spilled:** Yes  
**Condensate Spill Volume:** 0  
**Flow Back Spill Volume:** 0  
**Produced Water Spill Volume:** >=5 and <100  
**E P Waste Spill Volume:** 0  
**Drilling Fluid Spill Volume:** 0  
**Residence Occupied Structure:** No  
**Surface Water Supply Area:** No  
**Corrective Actions Completed:** FALSE

**Other Waste:**
**Spill Description:**

During a routine site visit the lease operator discovered water bubbling to the surface on the edge of the production facility pad. All the wells were immediately shut-in so that personnel could determine the source. The cause and the quantity of the release are still under investigation.

**Details**
**Oil BBLs Spilled:**
**Oil BBLs Recovered:**
**Oil Unknown:**
**Condensate Unk:**
**Surface Water:**
**Water Wells:**
**Water Wells None:**
**Surface Water Near:**
**Surface Water None:**
**Wetlands:**
**Wetlands None:**
**Supplemental Report Date:**
**Condensate BBLs Spilled:**
**Condensate BBLs Recovered:**
**Produced Water BBLs Spilled:**
**Produced Water BBLs Recov:**
**Produced Water Unknown:**
**Drilling Fluid BBLs Spilled:**
**Drilling Fluid BBLs Recovered:**
**Drilling Fluid Unknown:**
**Flow Back Fluid BBLs Spilled:**
**Flow Back Fluid BBLs Recov:**
**Flow Back Fluid Unknown:**
**Other E P Waste BBLs Spilled:**
**Other E P Waste BBLs Recov:**
**Other E P Waste Unknown:**
**Other E P Waste:**
**Spill Contained Within Berm:**
**Soil:**
**Springs:**
**Springs None:**
**Livestock Near:**
**Livestock None:**
**Human Error:**
**Equipment Failure:**
**Historical Unknown:**
**Soil Excavated:**
**Offsite Disposal:**



Map Key	Number of Records	Direction	Distance (mi/ft)	Elev/Diff (ft)	Site	DB
<b>Emergency Pit Constructed:</b> <b>Dry Drainage Feature:</b> <b>Surface Area Length:</b> <b>Surface Area Width:</b> <b>Depth of Impact(Feet):</b> <b>Depth of Impact (Inches):</b> <b>Depth to Groundwater:</b> <b>Water Wells in Area:</b> <b>Occupied Buildings:</b> <b>Occupied Buildings None:</b> <b>Supplemental Report Date Ca:</b> <b>Ground Water Removed:</b> <b>Surface Water Removed:</b> <b>Area Depth Determined:</b> <b>Geology Description:</b> <b>Additional Spill Details:</b> <b>Root Cause:</b> <b>Preventative Measures:</b> <b>Other Disposition:</b> <b>Other Disposition Description:</b>						

<a href="#">31</a>	2 of 2	N	0.06 / 321.03	5,011.07 / 7	ENCANA OIL & GAS (USA) INC	OG SPILLS
CO						

<b>Facility ID:</b>		<b>API Sequence No:</b>	
<b>Document No:</b>	400669378	<b>API County Code:</b>	
<b>Operator No:</b>	100185	<b>County:</b>	BOULDER
<b>Tracking No:</b>	400662676	<b>Latitude:</b>	40.112864
<b>Initial Report Dt:</b>	08/13/2014	<b>Longitude:</b>	-105.1014
<b>Facility Type:</b>	FLOWLINE	<b>Qtr Qtr:</b>	NWNE
<b>Date of Discovery:</b>	08/11/2014	<b>Section:</b>	27
<b>Spill Type:</b>	Recent	<b>Township:</b>	2N
<b>Report:</b>	S - Supplemental	<b>Range :</b>	69W
<b>Approved Form 27:</b>	TRUE	<b>Meridian:</b>	6
<b>Form 27 Project No:</b>	8601	<b>Oil Spill Volume:</b>	0
<b>Current Land Use:</b>	CROP LAND	<b>Weather Conditions:</b>	Clear
<b>Other Land Use:</b>		<b>Water of the State:</b>	No
<b>Groundwater:</b>		<b>Livestock:</b>	No
<b>Onsite Treatment:</b>		<b>Public Byway:</b>	No
<b>Surface Owner:</b>	FEE		
<b>Surface Owner Other:</b>	TBD		
<b>Other:</b>			
<b>Other Description:</b>			
<b>Spilled Outside of Berms:</b>	Yes		
<b>More Than Five Barrel Spilled:</b>	Yes		
<b>Condensate Spill Volume:</b>	0		
<b>Flow Back Spill Volume:</b>	0		
<b>Produced Water Spill Volume:</b>	>=5 and <100		
<b>E P Waste Spill Volume:</b>	0		
<b>Drilling Fluid Spill Volume:</b>	0		
<b>Residence Occupied Structure:</b>	No		
<b>Surface Water Supply Area:</b>	No		
<b>Corrective Actions Completed:</b>	FALSE		
<b>Other Waste:</b>			
<b>Spill Description:</b>	During a routine site visit the lease operator discovered water bubbling to the surface on the edge of the production facility pad. All the wells were immediately shut-in so that personnel could determine the source. The cause and the quantity of the release are still under investigation.		

#### Details

<b>Oil BBLs Spilled:</b>	<b>Soil:</b>
<b>Oil BBLs Recovered:</b>	<b>Springs:</b>
<b>Oil Unknown:</b>	<b>Springs None:</b>
<b>Condensate Unk:</b>	<b>Livestock Near:</b>
<b>Surface Water:</b>	<b>Livestock None:</b>
<b>Water Wells:</b>	<b>Human Error:</b>



Map Key	Number of Records	Direction	Distance (mi/ft)	Elev/Diff (ft)	Site	DB
<div> <div> Water Wells None:  Surface Water Near:  Surface Water None:  Wetlands:  Wetlands None:  Supplemental Report Date:  Condensate BBLs Spilled:  Condensate BBLs Recovered:  Produced Water BBLs Spilled:  Produced Water BBLs Recov:  Produced Water Unknown:  Drilling Fluid BBLs Spilled:  Drilling Fluid BBLs Recovered:  Drilling Fluid Unknown:  Flow Back Fluid BBLs Spilled:  Flow Back Fluid BBLs Recov:  Flow Back Fluid Unknown:  Other E P Waste BBLs Spilled:  Other E P Waste BBLs Recov:  Other E P Waste Unknown:  Other E P Waste:  Spill Contained Within Berm:  Emergency Pit Constructed:  Dry Drainage Feature:  Surface Area Length:  Surface Area Width:  Depth of Impact(Feet):  Depth of Impact (Inches):  Depth to Groundwater:  Water Wells in Area:  Occupied Buildings:  Occupied Buildings None:  Supplemental Report Date Ca:  Ground Water Removed:  Surface Water Removed:  Area Depth Determined:  Geology Description:  Additional Spill Details:  Root Cause:  Preventative Measures:  Other Disposition:  Other Disposition Description: </div> <div> Equipment Failure:  Historical Unknown:  Soil Excavated:  Offsite Disposal: </div> </div>						
<a href="#">32</a>	1 of 1	S	0.00 / 7.24	5,288.26 / 284	LES SCHWAB TIRE CENTER LAFAYETTE HWY 287 AND LUCERNE DR LAFAYETTE CO 80026	FINDS/FRS
Registry ID: FIPS Code: HUC Code: Site Type Name: Location Description: Supplemental Location: Create Date: Update Date: Interest Types: SIC Codes: SIC Code Descriptions:  NAICS Codes: NAICS Code Descriptions: Conveyor: Federal Facility Code: Federal Agency Name: Tribal Land Code: Tribal Land Name: Congressional Dist No:		110070265602 CO013 10190005 STATIONARY  09-SEP-18  ICIS-NPDES NON-MAJOR 1542 GENERAL CONTRACTORS-NONRESIDENTIAL BUILDINGS, OTHER THAN INDUSTRIAL BUILDINGS AND WAREHOUSES   ICIS    02				



Map Key	Number of Records	Direction	Distance (mi/ft)	Elev/Diff (ft)	Site	DB
<b>Census Block Code:</b>		080130129031029				
<b>EPA Region Code:</b>		08				
<b>County Name:</b>		BOULDER				
<b>US/Mexico Border Ind:</b>						
<b>Latitude:</b>		40.00888				
<b>Longitude:</b>		-105.10361				
<b>Reference Point:</b>						
<b>Coord Collection Method:</b>						
<b>Accuracy Value:</b>						
<b>Datum:</b>		NAD83				
<b>Source:</b>						
<b>Facility Detail Rprt URL:</b>		<a href="https://ofmpub.epa.gov/frs_public2/fii_query_detail.disp_program_facility?p_registry_id=110070265602">https://ofmpub.epa.gov/frs_public2/fii_query_detail.disp_program_facility?p_registry_id=110070265602</a>				
<b>Data Source:</b>		Facility Registry Service - Single File				
<b>Program Acronyms:</b>						
NPDES:COR03T706						

33

1 of 2

S

0.02 / 105.56

5,288.06 / 284

BANK OF AMERICA LAFAYETTE  
BOA  
861 N US Highway 287  
Lafayette CO 80026

ALT FUELS

Fuel Type Code:

Station Phone:

Expected Date:

BD Blends:

NG Fill Type Code:

NG PSI:

Federal Agency ID:

Open Date:

NG Vehicle Class:

LPG Primary:

E85 Blender Pump:

NG Fill Type Desc:

Hydrogen is Retail:

Federal Agency:

Facility Type:

Dt Last Confirmed:

Restricted Access:

Fed Agency Name:

Hydrogen Status Link:

Status:

Owner Type Desc:

E85 Blender Pump Desc:

NG Vehicle Class Desc:

Geocode Status Desc:

LPG Primary Desc:

E85 Other Ethanol Blends:

EV Pricing:

EV Pricing French:

EV on Site Renewable Source:

Intersection Directions:

ELEC: Electric

888-758-4389

2022-09-09

2021-11-12

2023-01-02

<a href="#">33</a>	2 of 2	S	0.02 / 105.56	5,288.06 / 284	<b>BANK OF AMERICA LAFAYETTE 861 N HWY 287 LAFAYETTE CO 80112</b>	<b>FINDS/FRS</b>
<b>Registry ID:</b>		110070941054				
<b>FIPS Code:</b>		CO013				
<b>HUC Code:</b>		10190005				
<b>Site Type Name:</b>		STATIONARY				
<b>Location Description:</b>						
<b>Supplemental Location:</b>						
<b>Create Date:</b>		09-MAY-21				



Map Key	Number of Records	Direction	Distance (mi/ft)	Elev/Diff (ft)	Site	DB
<b>Update Date:</b> <b>Interest Types:</b> ICIS-NPDES NON-MAJOR <b>SIC Codes:</b> 1629 <b>SIC Code Descriptions:</b> HEAVY CONSTRUCTION, NOT ELSEWHERE CLASSIFIED <b>NAICS Codes:</b> <b>NAICS Code Descriptions:</b> <b>Conveyor:</b> ICIS <b>Federal Facility Code:</b> <b>Federal Agency Name:</b> <b>Tribal Land Code:</b> <b>Tribal Land Name:</b> <b>Congressional Dist No:</b> 02 <b>Census Block Code:</b> 080130129031029 <b>EPA Region Code:</b> 08 <b>County Name:</b> BOULDER <b>US/Mexico Border Ind:</b> <b>Latitude:</b> 40.009994 <b>Longitude:</b> -105.103362 <b>Reference Point:</b> CENTER OF A FACILITY OR STATION <b>Coord Collection Method:</b> GPS - UNSPECIFIED <b>Accuracy Value:</b> <b>Datum:</b> NAD83 <b>Source:</b> <b>Facility Detail Rprt URL:</b> https://ofmpub.epa.gov/frs_public2/fii_query_detail.disp_program_facility?p_registry_id=110070941054 <b>Data Source:</b> Facility Registry Service - Single File <b>Program Acronyms:</b>  NPDES:COR412024						

<a href="#">34</a>	1 of 3	S	0.12 / 618.74	5,309.56 / 306	Tractor Supply Co - Lafayette 825 N US Hwy 287 Lafayette 80026 CO	DTNK
--------------------	--------	---	---------------	----------------	---	------

**Delisted Underground Storage Tanks**

<b>Facility ID:</b>	20511	<b>Fac Name (COSTIS):</b>	Tractor Supply Co - Lafayette
<b>Facility Name (OPS):</b>	825 N US Hwy 287	<b>Address (COSTIS):</b>	825 N US Hwy 287 Lafayette 80026
<b>Facility Type (OPS):</b>		<b>County (COSTIS):</b>	Boulder
<b>Fac Category (OPS):</b>		<b>Fac Type (CDLE):</b>	
<b>Address (OPS):</b>	Lafayette	<b>Fac Category (CDLE):</b>	Lafayette 80026
<b>City (OPS):</b>		<b>Latitude (CDLE):</b>	
<b>Zip Code (OPS):</b>		<b>Longitude (CDLE):</b>	
<b>Lat/Long (OPS):</b>			
<b>Data Source(s):</b>			

<a href="#">34</a>	2 of 3	S	0.12 / 618.74	5,309.56 / 306	Tractor Supply - Lafayette 825 N Hwy 287 Lafayette 80026 CO	DTNK
--------------------	--------	---	---------------	----------------	---	------

**Delisted Aboveground Storage Tanks**

<b>Facility ID:</b>	20527	<b>County:</b>	Boulder
<b>Owner County:</b>	Williamson	<b>Owner City:</b>	Brentwood
<b>Facility Type:</b>		<b>Owner State:</b>	TN
<b>Owner Zip:</b>	37027	<b>Latitude:</b>	
<b>Owner ID:</b>	22203	<b>Longitude:</b>	
<b>County (OPS):</b>	Boulder		
<b>Address (OPS):</b>	825 N Hwy 287		
<b>City (OPS):</b>	Lafayette		
<b>Facility Name (OPS):</b>	Tractor Supply - Lafayette		



Map Key	Number of Records	Direction	Distance (mi/ft)	Elev/Diff (ft)	Site	DB
---------	-------------------	-----------	------------------	----------------	------	----

**Facility Category:**

**Owner Name:**

**Owner Last Name:** Tractor Supply Company

**Owner First Name:**

**Owner Middle Init:**

**Owner Address:** 200 Powell Pl

**Data Source(s):** Colorado Storage Tank Information System (COSTIS), downloaded on Dec 17, 2019; Oil & Public Safety Regulated Storage Tanks, updated on Dec 2, 2019

[34](#)

3 of 3

S

0.12 /  
618.74

5,309.56 /  
306

**Tractor Supply Co - Lafayette**  
**825 N Hwy 287 Lafayette 80026**  
**CO**

AST

<b>Facility ID:</b>	20511	<b>Fac Name (CDLE):</b>	Tractor Supply Co - Lafayette
<b>FacName (OPS):</b>	Tractor Supply Co - Lafayette	<b>Address (CDLE):</b>	825 N Hwy 287
<b>FacType (OPS):</b>	Retail	<b>City (CDLE):</b>	Lafayette
<b>Fac Category (OPS):</b>	LPG Only	<b>Zip (CDLE):</b>	80026
<b>Lat/Long (OPS):</b>	40.008556 -105.105179	<b>County (CDLE):</b>	Boulder
<b>Address (OPS):</b>	825 N Hwy 287	<b>State (CDLE):</b>	CO
<b>City (OPS):</b>	Lafayette	<b>Latitude (CDLE):</b>	40.008556
<b>County (OPS):</b>	Boulder	<b>Longitude (CDLE):</b>	-105.105179
<b>Fac Name (COSTIS):</b>	Tractor Supply Co - Lafayette	<b>County (COSTIS):</b>	Boulder
<b>Fac Type (CDLE):</b>	Retail	<b>Zip Code (OPS):</b>	80026
<b>FacCategory(CDLE):</b>	LPG Only	<b>State (OPS):</b>	CO
<b>Address (COSTIS):</b>	825 N Hwy 287 Lafayette 80026		
<b>Data Source(s):</b>	Colorado Storage Tank Information System (COSTIS) (As of 18 October, 2021); Colorado Department of Labor and Employment (CDLE); Oil & Public Safety(OPS) Regulated Storage Tanks		

**Facility Information (CDLE)**

<b>Count of Tank Tag:</b>	1	<b>Acctn Holdr Name:</b>	Tractor Supply Company
<b>No. Dispensers:</b>	0	<b>Type:</b>	Retail
<b>Owner ID:</b>	OWNR-22203		

**Owner Information (CDLE)**

<b>Contact Name:</b>	Tractor Supply Company	<b>Last Name:</b>	Tractor Supply Company
<b>First Name:</b>		<b>Company Name:</b>	Tractor Supply Company
<b>Middle Init:</b>			
<b>Address:</b>	200 Powell Pl, Brentwood, TN 37027		
<b>Comment:</b>			

**AST Tanks (COSTIS) (As of 18 October, 2021)**

<b>Tank ID:</b>	48175	<b>Owner ID:</b>	22203
<b>Tank Tag:</b>	'20511-1	<b>Tank Owner:</b>	
<b>Tank Type Desc:</b>	LPG-AG	<b>County:</b>	Boulder
<b>Tank Count:</b>	46668	<b>Product Name:</b>	LPG
<b>Capacity:</b>	1000		
<b>Facility Owner:</b>	Tractor Supply Company		
<b>Facility Name Address:</b>	Tractor Supply Co - Lafayette 825 N Hwy 287 Lafayette 80026		
<b>Tank ID:</b>	48213	<b>Owner ID:</b>	22203
<b>Tank Tag:</b>	'20511-2	<b>Tank Owner:</b>	Suburban Propane
<b>Tank Type Desc:</b>	LPG-AG	<b>County:</b>	Boulder
<b>Tank Count:</b>	46668	<b>Product Name:</b>	LPG
<b>Capacity:</b>	1000		
<b>Facility Owner:</b>	Tractor Supply Company		
<b>Facility Name Address:</b>	Tractor Supply Co - Lafayette 825 N Hwy 287 Lafayette 80026		

**AST Tanks 1 (CDLE)**

<b>Tank Tag:</b>	20511-2	<b>Tank Wall Type:</b>	
<b>Tank Type:</b>	LPG-AG	<b>Piping System:</b>	



Map Key	Number of Records	Direction	Distance (mi/ft)	Elev/Diff (ft)	Site	DB
Tank Status:		Pending Installation		Piping Type:		
Capacity:		1000		Piping Wall Type:		
Install Date:				Tank Material:		
Date Closed:				Piping Material:		
Product Type/Name:		LPG		Overfill Preven:		
AST Tanks 2 (CDLE)						
Closure Meth ID:				CP Test Date:		
Unregulated:		FALSE		No Fee:		
Last Used Date:				Yes		
Del Prohib Date:				Pipe Reldet Date:		
Spill Protected:				Backfill Mat Desc:		
Spl Container Size:		0		Bfill DrtCvr Amt:		
Spl Protection Dt:				0		
Spl Container Mfg:				Manifold:		
Spl Container Mdel:				No		
Tank Reld Meth1 ID:				Tm Name:		
Tank Lining Date:				Registration Date:		
Anch Method Desc:				9/9/2019		
Pipe Reld Meth1 ID:				Compartment:		
				FALSE		
				Cpmet:		
				No		
				Invault:		
				FALSE		
AST Tanks 1 (CDLE)						
Tank Tag:		20511-1		Tank Wall Type:		
Tank Type:		LPG-AG		Piping System:		
Tank Status:		Currently In Use		Piping Type:		
Capacity:		1000		Piping Wall Type:		
Install Date:				Tank Material:		
Date Closed:				Piping Material:		
Product Type/Name:		LPG		Overfill Preven:		
AST Tanks 2 (CDLE)						
Closure Meth ID:				CP Test Date:		
Unregulated:		FALSE		No Fee:		
Last Used Date:				No		
Del Prohib Date:				Pipe Reldet Date:		
Spill Protected:				Backfill Mat Desc:		
Spl Container Size:		0		Bfill DrtCvr Amt:		
Spl Protection Dt:				0		
Spl Container Mfg:				Manifold:		
Spl Container Mdel:				No		
Tank Reld Meth1 ID:				Tm Name:		
Tank Lining Date:				Registration Date:		
Anch Method Desc:				FALSE		
Pipe Reld Meth1 ID:				Compartment:		
				No		
				Invault:		
				FALSE		
Oil & Public Safety Regulated Storage Tank Details						
No of Tanks:		1				
Oil & Public Safety Regulated Storage Tanks (COSTIS)						
Tank Tag:		20511-1		Piping System:		
Tank Status:		Currently In Use		Piping Material:		
Tank Type:		LPG-AG		Piping Wall Type:		
Facility Type:		Retail		City:		
Installation Date:				Lafayette		
Closure Date:				County:		
Capacity Gallons :		1000		Boulder		
Product:		LPG		Facility Name:		
Tank Material:				Tractor Supply Co - Lafayette		
				Address:		
				825 N Hwy 287		
				Facility Category:		
				LPG Only		
				Tank Name:		
				TNK-043633		



Map Key	Number of Records	Direction	Distance (mi/ft)	Elev/Diff (ft)	Site	DB
---------	-------------------	-----------	------------------	----------------	------	----

Tank Wall Type:				ZIP Code:	80026	
Piping Type:						
Overfill Preven:						

**AST Owner (COSTIS) (As of 18 October, 2021)**

Owner ID:	22203	Address1:	200 Powell Pl
First Name:		City:	Brentwood
Middle Init:		State:	TN
Last Name:	Tractor Supply Company	County:	Williamson
Full Name:		Zip Code:	37027

<a href="#">35</a>	1 of 2	S	0.03 / 164.59	5,305.73 / 302	Murphy Express 805 N Hwy 287 Lafayette 80026 CO	UST
--------------------	--------	---	---------------	----------------	--	-----

Facility ID:	20483	Fac Name (COSTIS):	Murphy Express
FacilityName(OPS):	Murphy Express	Address (COSTIS):	805 N Hwy 287 Lafayette 80026
FacilityType(OPS):	Retail	County (COSTIS):	Boulder
Fac Category (OPS):	Retail Gas Station	Latitude (CDLE):	39.973902
Address (OPS):	805 N Hwy 287	Longitude (CDLE):	-105.089277
City (OPS):	Lafayette	Fac Type (CDLE):	Retail
Zip Code (OPS):	80026	FacCategory(CDLE):	Retail Gas Station
County (OPS):	Boulder	State (OPS):	CO
LatLong (OPS):	39.973902 -105.089277	City (CDLE):	Lafayette
FacName (CDLE):	Murphy Express	Zip (CDLE):	80026
Address (CDLE):	805 N Hwy 287	County (CDLE):	Boulder
State (CDLE):	CO		
Data Source(s):	Colorado Storage Tank Information System (COSTIS) (As of 18 October, 2021); Colorado Department of Labor and Employment (CDLE); Oil & Public Safety(OPS) Regulated Storage Tanks		

**Facility Information (CDLE)**

Count of Tank Tag:	2	Accnt Holdr Name:	Murphy USA Inc
No. Dispensers:	0	Type:	Retail
Owner ID:	OWNR-21651		

**Owner Information (CDLE)**

Contact Name:	Murphy USA Inc	Middle Init:	
First Name:			
Company Name:	Murphy USA Inc		
Last Name:	Murphy USA Inc		
Address:	200 Peach St, El Dorado, AR 71730		
Comment:			

Contact Name:	Michelle Leads	Middle Init:	
First Name:	Michelle		
Company Name:			
Last Name:	Leads		
Address:			
Comment:			

Contact Name:	Krystal Terrell	Middle Init:	
First Name:	Krystal		
Company Name:			
Last Name:	Terrell		
Address:	200 Peach St El Dorado, AR 71730		
Comment:			

**UST Tanks (COSTIS) (As of 18 October, 2021)**

Tank ID:	48070	Owner ID:	21651
----------	-------	-----------	-------



Map Key	Number of Records	Direction	Distance (mi/ft)	Elev/Diff (ft)	Site	DB
---------	-------------------	-----------	------------------	----------------	------	----

Tank Tag:	'20483-1				Tank Owner:	
Tank Type Desc:	UST				County:	Boulder
Tank Count:	46668				Product Name:	Unleaded Regular (RUL)
Capacity:	25000					
Facility Owner:		Murphy USA Inc				
Facility Name Address:		Murphy Express 805 N Hwy 287 Lafayette 80026				
Tank ID:	48071				Owner ID:	21651
Tank Tag:	'20483-2				Tank Owner:	
Tank Type Desc:	UST				County:	Boulder
Tank Count:	46668				Product Name:	Diesel/Gas (Multi-Comp)
Capacity:	26000					
Facility Owner:		Murphy USA Inc				
Facility Name Address:		Murphy Express 805 N Hwy 287 Lafayette 80026				

#### UST Tanks 1 (CDLE)

Tank Tag:	20483-2				Overfill Preven:	FV: Fill Tube Valve
Tank Type:	UST				Product Type/Name:	Diesel
Tank Status:	Currently In Use				Piping Wall Type:	Double-Walled
Capacity:	26000				Tank Wall Type:	
Install Date:	8/20/2019				Piping System:	
Date Closed:					Piping Type:	UG: Underground
Tank Material:		FRP: Fiberglass Reinforced Plastic				
Piping Material:		FRP: Fiberglass Reinforced Plastic				

#### UST Tanks 2 (CDLE)

Closure Meth ID:					No Fee:	No
Unregulated:	FALSE				Anch Method Desc:	DM: Deadman
Last Used Date:					Pipe Reld Meth1 ID:	L2: Dbl-Wall & Sumps w/ Sensor
Del Prohib Date:					Pipe Reldet Date:	
Spill Protected:					Backfill Mat Desc:	Pea Gravel
Spl Container Size:	5				Bfill DrtCvr Amt:	0
Spl Protection Dt:					Manifold:	No
Spl Container Mfg:	EMCO Wheaton				Registration Date:	10/21/2021
Spl Container Mdel:	DW				Compartment:	TRUE
Tank Reld Meth1 ID:					Cpmet:	No
Tank Lining Date:					Invault:	FALSE
CP Test Date:						

#### UST Tanks 1 (CDLE)

Tank Tag:	20483-2				Overfill Preven:	FV: Fill Tube Valve
Tank Type:	UST				Product Type/Name:	Unleaded Premium (PUL)
Tank Status:	Currently In Use				Piping Wall Type:	Double-Walled
Capacity:	26000				Tank Wall Type:	
Install Date:	8/20/2019				Piping System:	
Date Closed:					Piping Type:	UG: Underground
Tank Material:		FRP: Fiberglass Reinforced Plastic				
Piping Material:		FRP: Fiberglass Reinforced Plastic				

#### UST Tanks 2 (CDLE)

Closure Meth ID:					No Fee:	No
Unregulated:	FALSE				Anch Method Desc:	DM: Deadman
Last Used Date:					Pipe Reld Meth1 ID:	L2: Dbl-Wall & Sumps w/ Sensor
Del Prohib Date:					Pipe Reldet Date:	
Spill Protected:					Backfill Mat Desc:	Pea Gravel
Spl Container Size:	5				Bfill DrtCvr Amt:	0
Spl Protection Dt:					Manifold:	No
Spl Container Mfg:	EMCO Wheaton				Registration Date:	10/21/2021
Spl Container Mdel:	DW				Compartment:	TRUE
Tank Reld Meth1 ID:					Cpmet:	No



Map Key	Number of Records	Direction	Distance (mi/ft)	Elev/Diff (ft)	Site	DB
---------	-------------------	-----------	------------------	----------------	------	----

Tank Lining Date:					Invault:	FALSE
CP Test Date:						

#### UST Tanks 1 (CDLE)

Tank Tag:	20483-2	Overfill Preven:	FV: Fill Tube Valve
Tank Type:	UST	Product Type/Name:	Ethanol-Free Gasoline
Tank Status:	Currently In Use	Piping Wall Type:	Double-Walled
Capacity:	26000	Tank Wall Type:	
Install Date:	8/20/2019	Piping System:	
Date Closed:		Piping Type:	UG: Underground
Tank Material:	FRP: Fiberglass Reinforced Plastic		
Piping Material:	FRP: Fiberglass Reinforced Plastic		

#### UST Tanks 2 (CDLE)

Closure Meth ID:		No Fee:	No
Unregulated:	FALSE	Anch Method Desc:	DM: Deadman
Last Used Date:		Pipe Reld Meth1 ID:	L2: Dbl-Wall & Sumps w/ Sensor
Del Prohib Date:		Pipe Reldet Date:	
Spill Protected:		Backfill Mat Desc:	Pea Gravel
Spl Container Size:	5	Bfill DrtCvr Amt:	0
Spl Protection Dt:		Manifold:	No
Spl Container Mfg:	EMCO Wheaton	Registration Date:	10/21/2021
Spl Container Mdel:	DW	Compartment:	TRUE
Tank Reld Meth1 ID:		Cpmet:	No
Tank Lining Date:		Invault:	FALSE
CP Test Date:			

#### UST Tanks 1 (CDLE)

Tank Tag:	20483-1	Overfill Preven:	FV: Fill Tube Valve
Tank Type:	UST	Product Type/Name:	Unleaded Regular (RUL)
Tank Status:	Currently In Use	Piping Wall Type:	Double-Walled
Capacity:	25000	Tank Wall Type:	
Install Date:	8/20/2019	Piping System:	
Date Closed:		Piping Type:	UG: Underground
Tank Material:	FRP: Fiberglass Reinforced Plastic		
Piping Material:	FRP: Fiberglass Reinforced Plastic		

#### UST Tanks 2 (CDLE)

Closure Meth ID:		No Fee:	No
Unregulated:	FALSE	Anch Method Desc:	DM: Deadman
Last Used Date:		Pipe Reld Meth1 ID:	L2: Dbl-Wall & Sumps w/ Sensor
Del Prohib Date:		Pipe Reldet Date:	
Spill Protected:		Backfill Mat Desc:	Pea Gravel
Spl Container Size:	5	Bfill DrtCvr Amt:	0
Spl Protection Dt:		Manifold:	No
Spl Container Mfg:	EMCO Wheaton	Registration Date:	10/21/2021
Spl Container Mdel:	DW	Compartment:	FALSE
Tank Reld Meth1 ID:		Cpmet:	No
Tank Lining Date:		Invault:	FALSE
CP Test Date:			

#### Operator Information (CDLE)

Costis ID 1:	ABOP-7873	Account Holder:	Murphy USA Inc
Costis ID 2:	ABOP-5201	Contact Name Title:	
Contact ID:	0033h00000IKzoh	Fac Contact Name:	FCON-010899
Active:	TRUE	First Name:	
Role:	A/B Operator	Last Name:	Francis Boucher



Map Key	Number of Records	Direction	Distance (mi/ft)	Elev/Diff (ft)	Site	DB
---------	-------------------	-----------	------------------	----------------	------	----

#### Oil & Public Safety Regulated Storage Tanks (COSTIS)

<b>Tank Tag:</b>	20483-2	<b>Piping Type:</b>	UG: Underground
<b>Tank Status:</b>	Currently In Use	<b>Piping System:</b>	
<b>Tank Type:</b>	UST	<b>Tank Name:</b>	TNK-043381
<b>Facility Type:</b>	Retail	<b>Piping Wall Type:</b>	Double-Walled
<b>Installation Date:</b>	8/20/2019	<b>City:</b>	Lafayette
<b>Closure Date:</b>		<b>County:</b>	Boulder
<b>Capacity Gallons :</b>	26000	<b>ZIP Code:</b>	80026
<b>Product:</b>	Diesel	<b>Facility Name:</b>	Murphy Express
<b>Overfill Preven:</b>	FV: Fill Tube Valve	<b>Address:</b>	805 N Hwy 287
<b>Tank Wall Type:</b>		<b>Facility Category:</b>	Retail Gas Station
<b>Tank Material:</b>	FRP: Fiberglass Reinforced Plastic		
<b>Piping Material:</b>	FRP: Fiberglass Reinforced Plastic		

<b>Tank Tag:</b>	20483-1	<b>Piping Type:</b>	UG: Underground
<b>Tank Status:</b>	Currently In Use	<b>Piping System:</b>	
<b>Tank Type:</b>	UST	<b>Tank Name:</b>	TNK-043380
<b>Facility Type:</b>	Retail	<b>Piping Wall Type:</b>	Double-Walled
<b>Installation Date:</b>	8/20/2019	<b>City:</b>	Lafayette
<b>Closure Date:</b>		<b>County:</b>	Boulder
<b>Capacity Gallons :</b>	25000	<b>ZIP Code:</b>	80026
<b>Product:</b>	Unleaded Regular (RUL)	<b>Facility Name:</b>	Murphy Express
<b>Overfill Preven:</b>	FV: Fill Tube Valve	<b>Address:</b>	805 N Hwy 287
<b>Tank Wall Type:</b>		<b>Facility Category:</b>	Retail Gas Station
<b>Tank Material:</b>	FRP: Fiberglass Reinforced Plastic		
<b>Piping Material:</b>	FRP: Fiberglass Reinforced Plastic		

<b>Tank Tag:</b>	20483-2	<b>Piping Type:</b>	UG: Underground
<b>Tank Status:</b>	Currently In Use	<b>Piping System:</b>	
<b>Tank Type:</b>	UST	<b>Tank Name:</b>	TNK-043381
<b>Facility Type:</b>	Retail	<b>Piping Wall Type:</b>	Double-Walled
<b>Installation Date:</b>	8/20/2019	<b>City:</b>	Lafayette
<b>Closure Date:</b>		<b>County:</b>	Boulder
<b>Capacity Gallons :</b>	26000	<b>ZIP Code:</b>	80026
<b>Product:</b>	Unleaded Premium (PUL)	<b>Facility Name:</b>	Murphy Express
<b>Overfill Preven:</b>	FV: Fill Tube Valve	<b>Address:</b>	805 N Hwy 287
<b>Tank Wall Type:</b>		<b>Facility Category:</b>	Retail Gas Station
<b>Tank Material:</b>	FRP: Fiberglass Reinforced Plastic		
<b>Piping Material:</b>	FRP: Fiberglass Reinforced Plastic		

<b>Tank Tag:</b>	20483-2	<b>Piping Type:</b>	UG: Underground
<b>Tank Status:</b>	Currently In Use	<b>Piping System:</b>	
<b>Tank Type:</b>	UST	<b>Tank Name:</b>	TNK-043381
<b>Facility Type:</b>	Retail	<b>Piping Wall Type:</b>	Double-Walled
<b>Installation Date:</b>	8/20/2019	<b>City:</b>	Lafayette
<b>Closure Date:</b>		<b>County:</b>	Boulder
<b>Capacity Gallons :</b>	26000	<b>ZIP Code:</b>	80026
<b>Product:</b>	Ethanol-Free Gasoline	<b>Facility Name:</b>	Murphy Express
<b>Overfill Preven:</b>	FV: Fill Tube Valve	<b>Address:</b>	805 N Hwy 287
<b>Tank Wall Type:</b>		<b>Facility Category:</b>	Retail Gas Station
<b>Tank Material:</b>	FRP: Fiberglass Reinforced Plastic		
<b>Piping Material:</b>	FRP: Fiberglass Reinforced Plastic		

#### UST Owner (COSTIS) (As of 18 October, 2021)

<b>Owner ID:</b>	21651	<b>Address1:</b>	200 Peach St
<b>First Name:</b>		<b>City:</b>	El Dorado
<b>Middle Init:</b>		<b>State:</b>	AR
<b>Last Name:</b>	Murphy USA Inc	<b>County:</b>	Union
<b>Full Name:</b>		<b>Zip Code:</b>	71730

#### Oil & Public Safety Regulated Storage Tank Details

No of Tanks: 2



Map Key	Number of Records	Direction	Distance (mi/ft)	Elev/Diff (ft)	Site	DB
<a href="#">35</a>	2 of 2	S	0.03 / 164.59	5,305.73 / 302	MURPHY OIL - MURPHY EXPRESS LAFAYETTE 805 N. HIGHWAY 287 LAFAYETTE CO 80026	AIR PERMITS
<div> <div> APCD Site ID: 013-1497  Site ID: 1497  Fed Facility ID:  County: BOULDER  Addr County Name: BOULDER  Address Type: STREET  Air Program: B  Air Acid Precip:  Class Apen Exempt:  Class CFC:  Class Condensate :  Class Fesop:  Class Mact:  Class Neshap:  Class Non Fed Rpt:  NSPS Federal:  Class NSPS State:  Class NSR:  Class PSD:  Sip Fed Jd:  Class Sip Federal: B  Air Title:  Class Tribal:  CMS Category:  CMS Frequency: 0  Cpts Bogus Ind: FALSE  Govt Fac Classifi: 0  Hap Classifi:  NAA NSR Classifi:  Op Classification:  Property Area: 0.0  PSD Classifi:  City FIPS Code: 41835  State FIPS: 08  County FIPS: 013  Addr County FIPS: 013 </div> <div> Sip Status Co: FALSE  Sip Status O3: FALSE  Site Cont Company:  Descriptn Category: PC  Site First Name: GARY  Site Full Name: GARY HEGENER  Site Last Name: HEGENER  Site Title:  Site Phone: (870)677-0548  Site Fax:  No Employees: 0.0  Site Geocode Date: 27-Mar-2020 16:50:09  Pt Lin Are: P  Src Scale: 2  Verification:  NAICS Prime: 457110  NAICS Second:  Sic Prime: 5541  Sic Second:  Site Operat Stat: O  Owner Cust: 9920108264  Method Code: I2  Site Lat: 400028.6678  Site Long: 1050613.105  UTM Horiz: 491.154  UTM Vert: 4428.646  UTM Zone: 13.0  Vert Dat: 1  Vert Meas: 1617.04  Vert Meas Acc: 3.0  Vert Meth Coll: OT  Site Horiz Dat: 2  Acc Units: METERS  Accuracy: 30.0  Date Coll: 27-Mar-2020 16:50:09 </div> </div>						
<div> <div> Permit App: MURPHY OIL - MURPHY EXPRESS LAFAYETTE  SIC Sec Desc:  Site Email: GARY.HEGENER@MURPHYUSA.COM  SIC Pri Desc: AUTOMOTIVE DEALERS AND GASOLINE SERVICE STATIONS - Gasoline Service Station  Site Description: FUEL STATION  Site LL Description: Elevation source: 3DEP 1/3 arc-second </div> <div> Sip Prog1:  Sip Prog1 Area:  Sip Prog2:  Sip Prog2 Area:  Sip Prog3:  Sip Prog3 Area:  Sip Prog4:  Sip Prog4 Area:  Sip Prog5: </div> </div>						
<b>Site Owner</b>						
<div> <div> Owner Bill Cycle: 3  Owner Description: RETAIL GAS STATION OPERATOR  Mail Addr 1: PO Box 7300  Mail Addr 2:  Mail Type: STREET  Mail City: EL DORADO  Mail City Cd:  Mail Company:  Mail Country Cd:  Owner Name: MURPHY OIL USA </div> <div> Mail Fax:  Mail Full Name: PERMITS &amp; LICENSING  Mail First Name: PERMITS &amp;  Mail Last Name: LICENSING  Mail Phone: (870)677-6116  Mail Province:  Mail State: 05  Mail Title:  Mail Zip: 71731-7300 </div> </div>						



Map Key	Number of Records	Direction	Distance (mi/ft)	Elev/Diff (ft)	Site	DB
---------	----------------------	-----------	---------------------	-------------------	------	----

Owner Mail Email:	permits_licensing@murphyusa.com
-------------------	---------------------------------

### Site Pollutant

Site ID:	1497	Pk Co:	
State FIPS:	08	Pk Co Mc:	Z
County FIPS:	013	Pk Co Re:	
Data Year:	2019	Pk Co Re Mc:	Z
Inventory Year:	2023	Pk Co Re Units:	PD
Inventory Year 2:	23	Pk Co Unc:	
Pollutant Code:	108883	Pk Co Units:	PD
Is Colorado Hap:	FALSE	Pk O3:	
Is Criteria:	FALSE	Pk O3 Mc:	Z
Is EPCRA Only:	FALSE	Pk O3 Re:	
Is Hap:	TRUE	Pk O3 Re Mc:	Z
NEI Pollutant ID:	108883	Pk O3 Re Units:	PD
Ozone Depleting:	FALSE	Pk O3 Unc:	
Estim:	0.00347	Pk O3 Units:	PD
Estim Mc:	Z	EMIS Pot:	
Estim Unc:	0.13295	Pot Mc:	
Estim Units:	TY	Pot Unc:	
Limit1:		Pot Unc Mc:	
Limit1 Mc:		Pot Unc Units:	
Limit1 Units:		Pot Units:	
Limit2:		Re Estim:	0.0
Limit2 Mc:		Re Estim Mc:	Z
Limit2 Units:		Re ESTIM Units:	TY
Pollutant Name:	TOLUENE		

### Site Pollutant

Site ID:	1497	Pk Co:	
State FIPS:	08	Pk Co Mc:	Z
County FIPS:	013	Pk Co Re:	
Data Year:	2019	Pk Co Re Mc:	Z
Inventory Year:	2023	Pk Co Re Units:	PD
Inventory Year 2:	23	Pk Co Unc:	
Pollutant Code:	VOC	Pk Co Units:	PD
Is Colorado Hap:	FALSE	Pk O3:	
Is Criteria:	TRUE	Pk O3 Mc:	Z
Is EPCRA Only:	FALSE	Pk O3 Re:	
Is Hap:	FALSE	Pk O3 Re Mc:	Z
NEI Pollutant ID:	VOC	Pk O3 Re Units:	PD
Ozone Depleting:	FALSE	Pk O3 Unc:	
Estim:	5.63775	Pk O3 Units:	PD
Estim Mc:	Z	EMIS Pot:	
Estim Unc:	22.235916	Pot Mc:	
Estim Units:	TY	Pot Unc:	
Limit1:		Pot Unc Mc:	
Limit1 Mc:		Pot Unc Units:	
Limit1 Units:		Pot Units:	
Limit2:		Re Estim:	0.0
Limit2 Mc:		Re Estim Mc:	Z
Limit2 Units:		Re ESTIM Units:	TY
Pollutant Name:	VOLATILE ORGANIC COMPOUNDS		

### Stack

Site ID:	1497	Plume Height:	10
Stack ID:	001	Rough Terrain Ind:	N
State FIPS:	08	Diameter:	0.0
County FIPS:	013	Diameter Meter:	0.0
Data Year:	2019	Geo Origin:	plant
Inventory Year:	2023	Height:	0.0
Inventory Year 2:	23	Height Meter:	0.0



Map Key	Number of Records	Direction	Distance (mi/ft)	Elev/Diff (ft)	Site	DB
Apcd Stack ID:	013-1497-S001				Horiz Dat:	2
Cem Recorder Flag:	No				Lining Code:	1
Distance:					Acc Units:	4
Exit Gas Flow Rate:	0.0				Accuracy:	30.0
Exit Gas Temp:	70.0				Method Code:	I2
Exit Gas Kelvin:	294.0				Pt Lin Area:	P
Gas Velocity:	0.0				Src Scale:	2
Gas Meters Sec:	0.0				Latitude:	400028.6678
Bldg Height:	0				Longitude:	1050613.105
Bldg Length:	0				Type Code:	F
Bldg Width:	0				UTM Horiz:	491.154
Stack Height:	0				UTM Vert:	4428.646
NEI Em RIs Pt Typ:	1				Vert Meas:	1617.04
NEI Exit Gas Flow:	0.0				UTM Zone:	13.0
NEI Horiz Mc:	019				X Coord:	-105.10364027777777
NEI Ref Pt Code:	105				Y Coord:	40.00796327777778
Emission Release Desc:	UNDERGROUND GASOLINE TANKS					
Description:	Elevation source: 3DEP 1/3 arc-second					
Description Category:	PC					
Stack Type:	FUGITIVE EMISSIONS, NO STACK EXISTS					

#### Stack Pollutant

Site ID:	1497	Pk Co:	
Stack ID:	001	Pk Co Mc:	Z
State Fips:	08	Pk Co Re:	
County Fip:	013	Pk Co Re Mc:	Z
Data Year:	2019	Pk Co Re Units:	PD
Inventory Year:	2023	Pk Co Unc:	
Inventory Year 2:	23	Pk Co Units:	PD
Pollutant Code:	VOC	Pk O3:	
Is Colorado Hap:	FALSE	Pk O3 Mc:	Z
Is Criteria:	TRUE	Pk O3 Re:	
Is Epcra Only:	FALSE	Pk O3 Re Mc:	Z
Is Hap:	FALSE	Pk O3 Re Units:	PD
Ozone Depleting:	FALSE	Pk O3 Unc:	
Estim:	5.63775	Pk O3 Units:	PD
Estim Mc:	Z	Pot:	
Estim Unc:	22.235916	Pot Mc:	
Estim Units:	TY	Pot Unc:	
Limit1:		Pot Unc Mc:	
Limit1 Mc:		Pot Unc Units:	
Limit1 Units:		Pot Units:	
Limit2:		Re Estim:	0.0
Limit2 Mc:		Re Estim Mc:	Z
Limit2 Units:		Re Estim Units:	TY
Pollutant Name:	VOLATILE ORGANIC COMPOUNDS		

#### Stack Pollutant

Site ID:	1497	Pk Co:	
Stack ID:	001	Pk Co Mc:	Z
State Fips:	08	Pk Co Re:	
County Fip:	013	Pk Co Re Mc:	Z
Data Year:	2019	Pk Co Re Units:	PD
Inventory Year:	2023	Pk Co Unc:	
Inventory Year 2:	23	Pk Co Units:	PD
Pollutant Code:	108883	Pk O3:	
Is Colorado Hap:	FALSE	Pk O3 Mc:	Z
Is Criteria:	FALSE	Pk O3 Re:	
Is Epcra Only:	FALSE	Pk O3 Re Mc:	Z
Is Hap:	TRUE	Pk O3 Re Units:	PD
Ozone Depleting:	FALSE	Pk O3 Unc:	
Estim:	0.00347	Pk O3 Units:	PD
Estim Mc:	Z	Pot:	
Estim Unc:	0.13295	Pot Mc:	
Estim Units:	TY	Pot Unc:	



Map Key	Number of Records	Direction	Distance (mi/ft)	Elev/Diff (ft)	Site	DB
Limit1:				Pot Unc Mc:		
Limit1 Mc:				Pot Unc Units:		
Limit1 Units:				Pot Units:		
Limit2:				Re Estim: 0.0		
Limit2 Mc:				Re Estim Mc: Z		
Limit2 Units:				Re Estim Units: TY		
Pollutant Name:		TOLUENE				

<a href="#">36</a>	1 of 1	S	0.05 / 241.92	5,292.55 / 289	DISCOUNT TIRE (LAFAYETTE) 740 N HIGHWAY 287 LAFAYETTE CO	SWF/LF
--------------------	--------	---	------------------	-------------------	--	--------

Loc ID: BLD55

#### Facility Detail Info

Location ID: BLD55  
Facility Name: DISCOUNT TIRE (LAFAYETTE)  
Location Address: 740 N HIGHWAY 287  
City: LAFAYETTE  
Zip: 80026  
County Name: BOULDER  
Latitude: 40.005156  
Longitude: -105.102768

#### Facility Map Info (REST)

Location ID: BLD55  
FID: 2009  
Primary AC: Generator of Motor Vehicle and Trailer Waste Tires  
Facility Name: DISCOUNT TIRE (LAFAYETTE)  
Address: 740 N HIGHWAY 287  
City: LAFAYETTE  
Zip: 80026  
County Name: BOULDER  
Latitude: 40.005157  
Longitude: -105.102768  
Y: 40.0051570000017  
X: -105.1027680000002

#### Activity Info

Activity Type: Generator of Motor Vehicle and Trailer Waste Tires  
Closure Units: FALSE  
Post Closure Units: FALSE  
Post Closure Ended: FALSE  
Clean Closed Units: FALSE

#### Operator Info

Operator: FALSE  
Title:  
Owner: FALSE  
Contact Organization:  
Contact Address:  
Contact City:  
Contact State:  
Contact Zip:  
Contact Phone:

<a href="#">37</a>	1 of 6	S	0.09 / 494.24	5,314.05 / 310	Walmart Supercenter #1045 745 Hwy 287 Lafayette 80026	AST
--------------------	--------	---	------------------	-------------------	--	-----



Map Key	Number of Records	Direction	Distance (mi/ft)	Elev/Diff (ft)	Site	DB
---------	-------------------	-----------	------------------	----------------	------	----

CO

<b>Facility ID:</b>	18323	<b>Fac Name (CDLE):</b>	Walmart Supercenter #1045
<b>FacName (OPS):</b>	Walmart Supercenter #1045	<b>Address (CDLE):</b>	745 Hwy 287
<b>FacType (OPS):</b>	Non-Retail	<b>City (CDLE):</b>	Lafayette
<b>Fac Category (OPS):</b>	Auto Maintenance Facility	<b>Zip (CDLE):</b>	80026
<b>Lat/Long (OPS):</b>	40.00614 -105.105082	<b>County (CDLE):</b>	Boulder
<b>Address (OPS):</b>	745 Hwy 287	<b>State (CDLE):</b>	CO
<b>City (OPS):</b>	Lafayette	<b>Latitude (CDLE):</b>	40.00614
<b>County (OPS):</b>	Boulder	<b>Longitude (CDLE):</b>	-105.105082
<b>Fac Name (COSTIS):</b>	Walmart Supercenter #1045	<b>County (COSTIS):</b>	Boulder
<b>Fac Type (CDLE):</b>	Non-Retail	<b>Zip Code (OPS):</b>	80026
<b>FacCategory(CDLE):</b>	Auto Maintenance Facility	<b>State (OPS):</b>	CO
<b>Address (COSTIS):</b>	745 Hwy 287 Lafayette 80026		
<b>Data Source(s):</b>	Colorado Storage Tank Information System (COSTIS) (As of 18 October, 2021); Colorado Department of Labor and Employment (CDLE); Oil & Public Safety(OPS) Regulated Storage Tanks		

#### Facility Information (CDLE)

<b>Count of Tank Tag:</b>	1	<b>Accnt Holdr Name:</b>	Walmart Inc
<b>No. Dispensers:</b>	0	<b>Type:</b>	Non-Retail
<b>Owner ID:</b>	OWNR-6111		

#### Owner Information (CDLE)

<b>Contact Name:</b>	Walmart Stores Inc	<b>Last Name:</b>	Walmart Stores Inc
<b>First Name:</b>		<b>Company Name:</b>	Walmart Inc
<b>Middle Init:</b>			
<b>Address:</b>	508 SW 8th St, Bentonville, AR 72712		
<b>Comment:</b>			

#### AST Tanks (COSTIS) (As of 18 October, 2021)

<b>Tank ID:</b>	40654	<b>Owner ID:</b>	6111
<b>Tank Tag:</b>	'18323-1	<b>Tank Owner:</b>	
<b>Tank Type Desc:</b>	AST	<b>County:</b>	Boulder
<b>Tank Count:</b>	46668	<b>Product Name:</b>	Used Oil (Waste Oil)
<b>Capacity:</b>	800		
<b>Facility Owner:</b>	Walmart Stores Inc		
<b>Facility Name Address:</b>	Walmart Supercenter #1045 745 Hwy 287 Lafayette 80026		
<b>Tank ID:</b>	48803	<b>Owner ID:</b>	6111
<b>Tank Tag:</b>	'18323-3	<b>Tank Owner:</b>	
<b>Tank Type Desc:</b>	AST	<b>County:</b>	Boulder
<b>Tank Count:</b>	46668	<b>Product Name:</b>	Used Oil (Waste Oil)
<b>Capacity:</b>	700		
<b>Facility Owner:</b>	Walmart Stores Inc		
<b>Facility Name Address:</b>	Walmart Supercenter #1045 745 Hwy 287 Lafayette 80026		
<b>Tank ID:</b>	40735	<b>Owner ID:</b>	6111
<b>Tank Tag:</b>	'18323-2	<b>Tank Owner:</b>	
<b>Tank Type Desc:</b>	AST	<b>County:</b>	Boulder
<b>Tank Count:</b>	46668	<b>Product Name:</b>	Lube Oil
<b>Capacity:</b>	800		
<b>Facility Owner:</b>	Walmart Stores Inc		
<b>Facility Name Address:</b>	Walmart Supercenter #1045 745 Hwy 287 Lafayette 80026		

#### AST Tanks 1 (CDLE)

<b>Tank Tag:</b>	18323-1	<b>Tank Wall Type:</b>	
<b>Tank Type:</b>	AST	<b>Piping System:</b>	
<b>Tank Status:</b>	Permanently Closed	<b>Piping Type:</b>	AG: Aboveground
<b>Capacity:</b>	800	<b>Piping Wall Type:</b>	Double-Walled
<b>Install Date:</b>	9/2/2007	<b>Tank Material:</b>	AST: UL142/Equiv.



Map Key	Number of Records	Direction	Distance (mi/ft)	Elev/Diff (ft)	Site	DB
Date Closed:		7/30/2020		Piping Material:		Bare Steel
Product Type/Name:		Used Oil (Waste Oil)		Overfill Preven:		ULL: AL: External Aud/Vis Alarm
AST Tanks 2 (CDLE)						
Closure Meth ID:		Removed		CP Test Date:		
Unregulated:		FALSE		No Fee:		No
Last Used Date:				Pipe Reldet Date:		
Del Prohib Date:				Backfill Mat Desc:		
Spill Protected:				Bfill DrtCvr Amt:		0
Spl Container Size:		5		Manifold:		No
Spl Protection Dt:				Tm Name:		
Spl Container Mfg:				Registration Date:		
Spl Container Mdel:				Compartment:		FALSE
Tank Reld Meth1 ID:				Cpmet:		Yes
Tank Lining Date:				Invault:		FALSE
Anch Method Desc:						
Pipe Reld Meth1 ID:		T11/L11: Mthly Visual Insp (AST)				
AST Tanks 1 (CDLE)						
Tank Tag:		18323-3		Tank Wall Type:		
Tank Type:		AST		Piping System:		
Tank Status:		Currently In Use		Piping Type:		
Capacity:		700		Piping Wall Type:		Double-Walled
Install Date:		7/30/2020		Tank Material:		AST: UL142/Equiv.
Date Closed:				Piping Material:		
Product Type/Name:		Used Oil (Waste Oil)		Overfill Preven:		
AST Tanks 2 (CDLE)						
Closure Meth ID:				CP Test Date:		
Unregulated:		FALSE		No Fee:		No
Last Used Date:				Pipe Reldet Date:		
Del Prohib Date:				Backfill Mat Desc:		
Spill Protected:				Bfill DrtCvr Amt:		0
Spl Container Size:		0		Manifold:		No
Spl Protection Dt:				Tm Name:		
Spl Container Mfg:				Registration Date:		9/30/2021
Spl Container Mdel:				Compartment:		FALSE
Tank Reld Meth1 ID:		Double Wall Tank		Cpmet:		No
Tank Lining Date:				Invault:		FALSE
Anch Method Desc:						
Pipe Reld Meth1 ID:						
AST Tanks 2 (CDLE)						
Closure Meth ID:		Removed		CP Test Date:		
Unregulated:		FALSE		No Fee:		No
Last Used Date:				Anchor Meth Desc:		
Del Prohib Date:				Pipe Reldet Date:		
Spill Protected:				Backfill Mat Desc:		
Spl Container Size:		0		Bfill DrtCvr Amt:		0
Spl Protection Dt:				Manifold:		No
Spl Container Mfg:				Registration Date:		
Spl Container Mdel:				Compartment:		TRUE
Tank Reld Meth1 ID:				Cpmet:		Yes
Tank Lining Date:				In Vault:		FALSE
Pipe Reld Meth1 ID:		T11/L11: Mthly Visual Insp (AST)				

#### **Oil & Public Safety Regulated Storage Tank Details**

**No of Tanks:** 1



Map Key	Number of Records	Direction	Distance (mi/ft)	Elev/Diff (ft)	Site	DB
---------	-------------------	-----------	------------------	----------------	------	----

#### Oil & Public Safety Regulated Storage Tanks (COSTIS)

<b>Tank Tag:</b>	18323-1	<b>Piping System:</b>	
<b>Tank Status:</b>	Permanently Closed	<b>Piping Material:</b>	Bare Steel
<b>Tank Type:</b>	AST	<b>Piping Wall Type:</b>	Double-Walled
<b>Facility Type:</b>	Non-Retail	<b>City:</b>	Lafayette
<b>Installation Date:</b>	9/2/2007	<b>County:</b>	Boulder
<b>Closure Date:</b>	7/30/2020	<b>Facility Name:</b>	Walmart Supercenter #1045
<b>Capacity Gallons :</b>	800	<b>Address:</b>	745 Hwy 287
<b>Product:</b>	Used Oil (Waste Oil)	<b>Facility Category:</b>	Auto Maintenance Facility
<b>Tank Material:</b>	AST: UL142/Equiv.	<b>Tank Name:</b>	TNK-040680
<b>Tank Wall Type:</b>		<b>ZIP Code:</b>	80026
<b>Piping Type:</b>	AG: Aboveground		
<b>Overfill Preven:</b>	ULL: AL: External Aud/Vis Alarm		

<b>Tank Tag:</b>	18323-3	<b>Piping System:</b>	
<b>Tank Status:</b>	Currently In Use	<b>Piping Material:</b>	
<b>Tank Type:</b>	AST	<b>Piping Wall Type:</b>	Double-Walled
<b>Facility Type:</b>	Non-Retail	<b>City:</b>	Lafayette
<b>Installation Date:</b>	7/30/2020	<b>County:</b>	Boulder
<b>Closure Date:</b>		<b>Facility Name:</b>	Walmart Supercenter #1045
<b>Capacity Gallons :</b>	700	<b>Address:</b>	745 Hwy 287
<b>Product:</b>	Used Oil (Waste Oil)	<b>Facility Category:</b>	Auto Maintenance Facility
<b>Tank Material:</b>	AST: UL142/Equiv.	<b>Tank Name:</b>	TNK-040682
<b>Tank Wall Type:</b>		<b>ZIP Code:</b>	80026
<b>Piping Type:</b>			
<b>Overfill Preven:</b>			

#### AST Owner (COSTIS) (As of 18 October, 2021)

<b>Owner ID:</b>	6111	<b>Address1:</b>	508 SW 8th St
<b>First Name:</b>		<b>City:</b>	Bentonville
<b>Middle Init:</b>		<b>State:</b>	AR
<b>Last Name:</b>	Walmart Stores Inc	<b>County:</b>	Benton
<b>Full Name:</b>		<b>Zip Code:</b>	72712

<a href="#">37</a>	2 of 6	S	0.09 / 494.24	5,314.05 / 310	Walmart Supercenter #1045 745 Hwy 287 Lafayette 80026 CO	AST
--------------------	--------	---	---------------	----------------	--	-----

<b>Facility ID:</b>	19063	<b>Fac Name (CDLE):</b>	Walmart Supercenter #1045
<b>FacName (OPS):</b>	Walmart Supercenter #1045	<b>Address (CDLE):</b>	745 Hwy 287
<b>FacType (OPS):</b>	Non-Retail	<b>City (CDLE):</b>	Lafayette
<b>Fac Category (OPS):</b>	Emergency Generator Only	<b>Zip (CDLE):</b>	80026
<b>Lat/Long (OPS):</b>	40.00614 -105.105082	<b>County (CDLE):</b>	Boulder
<b>Address (OPS):</b>	745 Hwy 287	<b>State (CDLE):</b>	CO
<b>City (OPS):</b>	Lafayette	<b>Latitude (CDLE):</b>	40.00614
<b>County (OPS):</b>	Boulder	<b>Longitude (CDLE):</b>	-105.105082
<b>Fac Name (COSTIS):</b>	Walmart Supercenter #1045	<b>County (COSTIS):</b>	Boulder
<b>Fac Type (CDLE):</b>	Non-Retail	<b>Zip Code (OPS):</b>	80026
<b>FacCategory(CDLE):</b>	Emergency Generator Only	<b>State (OPS):</b>	CO
<b>Address (COSTIS):</b>	745 Hwy 287 Lafayette 80026		
<b>Data Source(s):</b>	Colorado Storage Tank Information System (COSTIS) (As of 18 October, 2021); Colorado Department of Labor and Employment (CDLE); Oil & Public Safety(OPS) Regulated Storage Tanks		

#### Facility Information (CDLE)

<b>Count of Tank Tag:</b>	1	<b>Accnt Holdr Name:</b>	APTIM for Walmart Stores Inc Attn: Licensing Support
<b>No. Dispensers:</b>	0	<b>Type:</b>	Non-Retail
<b>Owner ID:</b>	OWNR-22888		

#### Owner Information (CDLE)



Map Key	Number of Records	Direction	Distance (mi/ft)	Elev/Diff (ft)	Site	DB
---------	----------------------	-----------	---------------------	-------------------	------	----

<b>Contact Name:</b>	APTIM for Walmart Stores Inc Attn: Licensing Support	<b>Last Name:</b>	APTIM for Walmart Stores Inc Attn: Licensing Support
<b>First Name:</b>		<b>Company Name:</b>	APTIM for Walmart Stores Inc Attn: Licensing Support
<b>Middle Init:</b>			
<b>Address:</b>	8725 Rosehill Rd Ste 450, Lenexa, KS 66215		
<b>Comment:</b>			

#### AST Tanks (COSTIS) (As of 18 October, 2021)

<b>Tank ID:</b>	42702	<b>Owner ID:</b>	22888
<b>Tank Tag:</b>	'19063-1	<b>Tank Owner:</b>	
<b>Tank Type Desc:</b>	AST	<b>County:</b>	Boulder
<b>Tank Count:</b>	46668	<b>Product Name:</b>	Diesel
<b>Capacity:</b>	2400		
<b>Facility Owner:</b>	APTIM for Walmart Stores Inc Attn: Licensing Support		
<b>Facility Name Address:</b>	Walmart Supercenter #1045 745 Hwy 287 Lafayette 80026		

#### AST Tanks 1 (CDLE)

<b>Tank Tag:</b>	19063-1	<b>Tank Wall Type:</b>	
<b>Tank Type:</b>	AST	<b>Piping System:</b>	
<b>Tank Status:</b>	Currently In Use	<b>Piping Type:</b>	Other
<b>Capacity:</b>	2400	<b>Piping Wall Type:</b>	Closed-Top Dike Tank
<b>Install Date:</b>	4/26/2011	<b>Tank Material:</b>	AST: UL142/Equiv.
<b>Date Closed:</b>		<b>Piping Material:</b>	Bare Steel
<b>Product Type/Name:</b>	Diesel	<b>Overfill Preven:</b>	AL: External Aud/Vis Alarm

#### AST Tanks 2 (CDLE)

<b>Closure Meth ID:</b>		<b>CP Test Date:</b>	
<b>Unregulated:</b>	FALSE	<b>No Fee:</b>	No
<b>Last Used Date:</b>		<b>Pipe Reldet Date:</b>	
<b>Del Prohib Date:</b>		<b>Backfill Mat Desc:</b>	
<b>Spill Protected:</b>		<b>Bfill DrtCvr Amt:</b>	0
<b>Spl Container Size:</b>	4	<b>Manifold:</b>	No
<b>Spl Protection Dt:</b>		<b>Tm Name:</b>	
<b>Spl Container Mfg:</b>		<b>Registration Date:</b>	4/26/2011
<b>Spl Container Mdel:</b>		<b>Compartment:</b>	FALSE
<b>Tank Reld Meth1 ID:</b>		<b>Cpmet:</b>	Yes
<b>Tank Lining Date:</b>		<b>Invault:</b>	FALSE
<b>Anch Method Desc:</b>			
<b>Pipe Reld Meth1 ID:</b>	T11/L11: Mthly Visual Insp (AST)		

#### Oil & Public Safety Regulated Storage Tank Details

<b>No of Tanks:</b>	1
---------------------	---

#### Oil & Public Safety Regulated Storage Tanks (COSTIS)

<b>Tank Tag:</b>	19063-1	<b>Piping System:</b>	
<b>Tank Status:</b>	Currently In Use	<b>Piping Material:</b>	Bare Steel
<b>Tank Type:</b>	AST	<b>Piping Wall Type:</b>	Closed-Top Dike Tank
<b>Facility Type:</b>	Non-Retail	<b>City:</b>	Lafayette
<b>Installation Date:</b>	4/26/2011	<b>County:</b>	Boulder
<b>Closure Date:</b>		<b>Facility Name:</b>	Walmart Supercenter #1045
<b>Capacity Gallons :</b>	2400	<b>Address:</b>	745 Hwy 287
<b>Product:</b>	Diesel	<b>Facility Category:</b>	Emergency Generator Only
<b>Tank Material:</b>	AST: UL142/Equiv.	<b>Tank Name:</b>	TNK-043865
<b>Tank Wall Type:</b>		<b>ZIP Code:</b>	80026
<b>Piping Type:</b>	Other		
<b>Overfill Preven:</b>	AL: External Aud/Vis Alarm		



Map Key	Number of Records	Direction	Distance (mi/ft)	Elev/Diff (ft)	Site	DB
---------	-------------------	-----------	------------------	----------------	------	----

**AST Owner (COSTIS) (As of 18 October, 2021)**

Owner ID:	22888	Address1:	8725 Rosehill Rd Ste 450
First Name:		City:	Lenexa
Middle Init:		State:	KS
Last Name:	APTIM for Walmart Stores Inc Attn: Licensing Support	County:	Johnson
Full Name:		Zip Code:	66215

<a href="#">37</a>	3 of 6	S	0.09 / 494.24	5,314.05 / 310	745 N HWY 287 LAFAYETTE CO	HMIRS
--------------------	--------	---	---------------	----------------	-------------------------------	-------

Incident County: BOULDER

**HMIR Historical Reports**

Report No:	I-2016030074	Fed DOT Agency Nm:	
Report Type:	A hazardous material incident	Fed DOT Report No:	
Date of Incident:	02/22/2016	Report Submit Src:	Paper
Time of Incident:	0930	Inc Multiple Rows:	No
Haz Class Code:	3	Inc Non US State:	
Hazardous Class:	FLAMMABLE - COMBUSTIBLE LIQUID	Mode Transport:	Highway
Commodity Short Nm:	ETHANOL SOLUTIONS	Transport Phase:	IN TRANSIT
Commodity Long Nm:	ETHANOL SOLUTIONS	Incident Occrrnce:	
Trade Name:		Mat Ship Approval?:	No
ID No:	UN1170	Mat Ship Approv No:	
Haz Waste Ind:	No	Undecl Hazmat Ship?:	No
Haz Waste EPA No:		Packaging Type:	Non-Bulk
HMIS Tox Inhalation?:	No	Packing Group:	II
TIH Hazard Zone:		Carrier Reporter:	YRC WORLDWIDE INC.
Qty Released:	0.0625	CR Street Name:	10990 ROE AVE
Unit of Measure:	Liquid - Gallon	CR City:	OVERLAND PARK
What Failed:	109	CR State:	KS
What Failed Desc:	Closure (e.g. Cap Top or Plug)	CR Postal Code:	66211-1213
How Failed Code:	308	CR Non US State:	
How Failed Desc:	Leaked	CR Fed DOT ID:	71821
Failure Cause Code:	508	CR Hazmat Reg ID:	050109550022RT
Failure Cause Desc:	Defective Component or Device	CR Country:	US
Ident. Markings:		Shipper Name:	TRANSCHEMICAL INCORPORATED
Cont1 Pkging Type:	Drum	Shipper Street Name:	419 E DE SOTO AVE
Cont1 Const Mat:	Plastic	Shipper City:	SAINT LOUIS
Cont1 Head Type:	Removable	Shipper State:	MO
Cont1 Pkg Capacity:	55	Shipper Postal:	63147-3113
C1 Capacity UOM:	LGA	Shipper Non US St:	
Cont1 Pkg Amt:	55	Shipper Country:	US
C1 Pkg Amt UOM:	LGA	Shipper Waybill:	4960104830
Cont1 Pkg No:	2	Ship Hazmat Reg ID:	
C1 Pkg NO Failed:	1	Origin City:	SAINT LOUIS
Cont1 Pkg Mnfctr:		Origin State:	MISSOURI
Cont1 Pkg Mnft Dt:		Origin Postal:	63147
Cont1 Pkg Serial NO:		Origin Non US St:	
C1 Pkg Last Test Dt:		Origin Country:	US
C1 Test Const Mat:	Plastic	Destination City:	LOUISVILLE
C1 Pkg Dsign Pres.:		Destination State:	COLORADO
C1 Dsign Press UOM:		Destination Postal:	80027
C1 Pkg Shell Thick:		Destination Non US:	
C1 Shell Thick UOM:		Destination Country:	US
C1 Head Thickness:		Cont2 Package Type:	
C1 Head Thick UOM:		Cont2 Const Mat:	
C1 Pkg Srvc Pres.:		Cont2 Pkg Capacity:	
C1 Srvc Press UOM:		Cont2 Capacity UOM:	
C1 Valve/Device Fail?:	No	Cont2 Pkg Amount:	
C1 Device Type:		Cont2 Pkg Amt UOM:	
C1 Device Mnfctr:		Cont2 Pkg No:	



Map Key	Number of Records	Direction	Distance (mi/ft)	Elev/Diff (ft)	Site	DB
<b>C1 Device Model:</b>			<b>Cont2 Pkg No Failed:</b>			
<b>NRC No:</b>						
<b>RAM Pkg Category:</b>				<b>Haz NonHosp Public:</b>	0	
<b>RAM Pkg Cert.:</b>	FALSE			<b>Haz NonHosp Old:</b>	0	
<b>RAM Pkg Cert. NBR:</b>				<b>Tot Haz Non Hosp Inj:</b>	0	
<b>RAM Nuclide S:</b>				<b>Total Hazmat Injuries:</b>	0	
<b>RAM Transport Index:</b>				<b>Evacuation Indicator:</b>	No	
<b>RAM UOM:</b>				<b>Public Evacuated:</b>	0	
<b>RAM Activity Rpted:</b>				<b>Employees Evac:</b>	0	
<b>RAM UOM Rpted:</b>				<b>Total Evacuated:</b>	0	
<b>RAM Activity:</b>	0			<b>Total Evacuation Hrs:</b>	0	
<b>RAM Activity UOM:</b>				<b>Major Artery Closed:</b>	No	
<b>RAM Mat Safety:</b>				<b>Mjr Artery Hrs Closed:</b>	0	
<b>Spillage Result:</b>	Yes			<b>Material Involved:</b>	No	
<b>Fire Result:</b>	No			<b>Estimated Speed:</b>	0	
<b>Explosion Result:</b>	No			<b>Weather Conditions:</b>		
<b>Water Sewer Result:</b>	No			<b>Vehicle Overturn:</b>	No	
<b>Gas Dispersion:</b>	No			<b>Vehicle Left Roadway:</b>	No	
<b>Environment Damage:</b>	No			<b>Passenger Aircraft:</b>	No	
<b>No Release Result:</b>	No			<b>Cargo Baggage:</b>		
<b>Fire EMS Report:</b>	No			<b>Ship Non Transport:</b>	No	
<b>Fire EMS EMS Report:</b>				<b>Ship Air First Flight:</b>	No	
<b>Police Report:</b>	No			<b>Ship Air Subflight:</b>	No	
<b>Police Report No:</b>				<b>Ship Init Transport:</b>	No	
<b>In House Cleanup:</b>	No			<b>Ship Phase Transfer:</b>	No	
<b>Other Cleanup:</b>	Yes			<b>Contact Name:</b>	SUSAN CAMARA	
<b>Damage &gt; 500:</b>	Yes			<b>Contact Title:</b>	MANAGER SAFETY	
<b>Material Loss:</b>	100			<b>Contact Business:</b>	HOLLAND	
<b>Carrier Damage:</b>	0			<b>Contact Street:</b>	750 E 40TH	
<b>Property Damage:</b>	0			<b>Contact City:</b>	HOLLAND	
<b>Response Cost:</b>	0			<b>Contact State:</b>	MI	
<b>Remediation Cost:</b>	2800			<b>Contact Postal:</b>	49423	
<b>Damage Old Form:</b>	0			<b>Contact Non US St:</b>		
<b>Total Damages Amt:</b>	2900			<b>Contact Country:</b>	US	
<b>Hazmat Fatality:</b>	No			<b>Inc. Report Prepared:</b>	Carrier	
<b>Haz Fatal Employees:</b>	0			<b>HMIS Serious Incidnt:</b>	No	
<b>Haz Fatal Respndrs:</b>	0			<b>HMIS Serious Fatality:</b>	No	
<b>Haz Fatal Gen Public:</b>	0			<b>HMIS Serious Injury:</b>	No	
<b>Tot Hazmat Fatalities:</b>	0			<b>HMIS Flight Plan:</b>	No	
<b>Non Hazmat Fatality:</b>	No			<b>HMIS Serious Evacs:</b>	No	
<b>Non Hazmat FataIs:</b>	0			<b>HMIS Major Artery:</b>	No	
<b>Hazmat Injury:</b>	No			<b>HMIS Bulk Release:</b>	No	
<b>Haz Hospital Empl:</b>	0			<b>HMIS Marine Pollutnt:</b>	No	
<b>Haz Hospital Resp:</b>	0			<b>HMIS Radioactive:</b>	No	
<b>Haz Hosp Gen Public:</b>	0			<b>HMIS Gen Pkg Type:</b>	OHMIR.Ref_Container.descr_txt	
<b>Haz Hosp Old Form:</b>	0			<b>HMIS Container Code:</b>	1H1	
<b>Total Haz Hosp Inj:</b>	0			<b>HMIS Container Desc:</b>	Non-removable head plastic drum	
<b>Haz Non Hosp Empl:</b>	0			<b>HMIS Bulk Incident:</b>	No	
<b>Haz Non Hosp Resp:</b>	0			<b>Undeclared Shipment:</b>	No	
<b>Description of Events:</b>	WHILE EN ROUTE ONE DRUM BEGAN LEAKING FROM A LOOSE OR MALFUNCTIONING BUNG. THE RELEASE WAS PROPERLY MANAGED BY AN EMERGENCY RESPONSE CONTRACTOR. THE LEAKING DRUM WAS PLACED INTO A SALVAGE DRUM AND HELD PENDING DISPOSITION FROM THE SHIPPER. THE SHIPPER MUST ENSURE PROPER CLOSURE.					
<b>Recommend Actions Taken:</b>						

[37](#)

4 of 6

S

0.09 /  
494.24

5,314.05 /  
310

745 N HWY 287  
LAFAYETTE CO

HMIRS

Incident County: BOULDER

#### HMIR Incident Reports

**Report No:** I-2016030074  
**Report Type:** A hazardous material incident  
**Date of Incident:** 2016-02-22  
**Time of Incident:** 0930

**Fed DOT Agency Nm:**  
**Fed DOT Report No:**  
**Report Submit Src:** Paper  
**Inc Multiple Rows:** No



Map Key	Number of Records	Direction	Distance (mi/ft)	Elev/Diff (ft)	Site	DB
<b>Haz Class Code:</b>			<b>Inc Non US State:</b>			
<b>Hazardous Class:</b>	3				<b>Mode Transport:</b>	Highway
<b>Commodity Short Nm:</b>	ETHANOL SOLUTIONS				<b>Transport Phase:</b>	In Transit
<b>Commodity Long Nm:</b>	ETHANOL SOLUTIONS				<b>Incident Occrrnce:</b>	
<b>Trade Name:</b>					<b>Mat Ship Approval?:</b>	No
<b>ID No:</b>	UN1170				<b>Mat Ship Approv No:</b>	
<b>Haz Waste Ind:</b>	No				<b>Undecl Hazmat Ship?:</b>	No
<b>Haz Waste EPA No:</b>					<b>Packaging Type:</b>	Non-Bulk
<b>HMIS Tox Inhalation?:</b>	No				<b>Packing Group:</b>	II
<b>TIH Hazard Zone:</b>					<b>Carrier Reporter:</b>	YRC INC.
<b>Qty Released:</b>	0.0625				<b>CR Street Name:</b>	10990 ROE AVE
<b>Unit of Measure:</b>	Liquid - Gallon				<b>CR City:</b>	OVERLAND PARK
<b>What Failed:</b>	109				<b>CR State:</b>	KS
<b>What Failed Desc:</b>	Closure (e.g., Cap, Top, or Plug)				<b>CR Postal Code:</b>	66211-1213
<b>How Failed Code:</b>	308				<b>CR Non US State:</b>	
<b>How Failed Desc:</b>	Leaked				<b>CR Fed DOT ID:</b>	71821
<b>Failure Cause Code:</b>	508				<b>CR Hazmat Reg ID:</b>	050109550022RT
<b>Failure Cause Desc:</b>	Defective Component or Device				<b>CR Country:</b>	US
<b>Ident. Markings:</b>					<b>Shipper Name:</b>	TRANSCHEMICAL INCORPORATED
<b>Cont1 Pkging Type:</b>	Drum				<b>Shipper Street Name:</b>	419 E DESOTO AVE
<b>Cont1 Const Mat:</b>	Plastic				<b>Shipper City:</b>	SAINT LOUIS
<b>Cont1 Head Type:</b>	Removable				<b>Shipper State:</b>	MO
<b>Cont1 Pkg Capacity:</b>	55				<b>Shipper Postal:</b>	63147-3113
<b>C1 Capacity UOM:</b>	LGA				<b>Shipper Non US St:</b>	
<b>Cont1 Pkg Amt:</b>	55				<b>Shipper Country:</b>	US
<b>C1 Pkg Amt UOM:</b>	LGA				<b>Shipper Waybill:</b>	4960104830
<b>Cont1 Pkg No:</b>	2				<b>Ship Hazmat Reg ID:</b>	
<b>C1 Pkg NO Failed:</b>	1				<b>Origin City:</b>	
<b>Cont1 Pkg Mnfctr:</b>					<b>Origin State:</b>	
<b>Cont1 Pkg Mnfc Dt:</b>	0-00-00 00:00:00				<b>Origin Postal:</b>	
<b>Cont1 Pkg Serial NO:</b>					<b>Origin Non US St:</b>	
<b>C1 Pkg Last Test Dt:</b>	0-00-00 00:00:00				<b>Origin Country:</b>	US
<b>C1 Test Const Mat:</b>	Plastic				<b>Destination City:</b>	LOUISVILLE
<b>C1 Pkg Dsign Pres.:</b>	0				<b>Destination State:</b>	COLORADO
<b>C1 Dsign Press UOM:</b>					<b>Destination Postal:</b>	80027
<b>C1 Pkg Shell Thick:</b>	0				<b>Destination Non US:</b>	
<b>C1 Shell Thick UOM:</b>					<b>Destination Country:</b>	US
<b>C1 Head Thickness:</b>	0				<b>Cont2 Package Type:</b>	
<b>C1 Head Thick UOM:</b>					<b>Cont2 Const Mat:</b>	
<b>C1 Pkg Srvc Pres.:</b>	0				<b>Cont2 Pkg Capacity:</b>	0
<b>C1 Srvc Press UOM:</b>					<b>Cont2 Capacity UOM:</b>	
<b>C1 Valve/Device Fail?:</b>	No				<b>Cont2 Pkg Amount:</b>	0
<b>C1 Device Type:</b>					<b>Cont2 Pkg Amt UOM:</b>	
<b>C1 Device Mnfctr:</b>					<b>Cont2 Pkg No:</b>	0
<b>C1 Device Model:</b>					<b>Cont2 Pkg No Failed:</b>	0
<b>NRC No:</b>						
<b>RAM Pkg Category:</b>			<b>Haz NonHosp Public:</b>			0
<b>RAM Pkg Cert.:</b>	FALSE				<b>Haz NonHosp Old:</b>	
<b>RAM Pkg Cert. NBR:</b>					<b>Tot Haz Non Hosp Inj:</b>	
<b>RAM Nuclide S:</b>					<b>Total Hazmat Injuries:</b>	0
<b>RAM Transport Index:</b>					<b>Evacuation Indicator:</b>	No
<b>RAM UOM:</b>					<b>Public Evacuated:</b>	0
<b>RAM Activity Rpted:</b>	0				<b>Employees Evac:</b>	0
<b>RAM UOM Rpted:</b>					<b>Total Evacuated:</b>	0
<b>RAM Activity:</b>	0				<b>Total Evacuation Hrs:</b>	0
<b>RAM Activity UOM:</b>					<b>Major Artery Closed:</b>	No
<b>RAM Mat Safety:</b>					<b>Mjr Artery Hrs Closed:</b>	0
<b>Spillage Result:</b>	Yes				<b>Material Involved:</b>	No
<b>Fire Result:</b>	No				<b>Estimated Speed:</b>	0
<b>Explosion Result:</b>	No				<b>Weather Conditions:</b>	
<b>Water Sewer Result:</b>	No				<b>Vehicle Overturn:</b>	No
<b>Gas Dispersion:</b>	No				<b>Vehicle Left Roadway:</b>	No
<b>Environment Damage:</b>	No				<b>Passenger Aircraft:</b>	No
<b>No Release Result:</b>	No				<b>Cargo Baggage:</b>	
<b>Fire EMS Report:</b>	No				<b>Ship Non Transport:</b>	No
<b>Fire EMS EMS Report:</b>					<b>Ship Air First Flight:</b>	No
<b>Police Report:</b>	No				<b>Ship Air Subflight:</b>	No
<b>Police Report No:</b>					<b>Ship Init Transport:</b>	No



Map Key	Number of Records	Direction	Distance (mi/ft)	Elev/Diff (ft)	Site	DB
<div> <div> <b>In House Cleanup:</b> No  <b>Other Cleanup:</b> Yes  <b>Damage &gt; 500:</b> Yes  <b>Material Loss:</b> 100  <b>Carrier Damage:</b> 0  <b>Property Damage:</b> 0  <b>Response Cost:</b> 0  <b>Remediation Cost:</b> 2800  <b>Damage Old Form:</b> 0  <b>Total Damages Amt:</b> 2900  <b>Hazmat Fatality:</b> No  <b>Haz Fatal Employees:</b> 0  <b>Haz Fatal Respndrs:</b> 0  <b>Haz Fatal Gen Public:</b> 0  <b>Tot Hazmat Fatalities:</b> 0  <b>Non Hazmat Fatality:</b> No  <b>Non Hazmat Fatafs:</b> 0  <b>Hazmat Injury:</b> No  <b>Haz Hospital Empl:</b> 0  <b>Haz Hospital Resp:</b> 0  <b>Haz Hosp Gen Public:</b> 0  <b>Haz Hosp Old Form:</b> 0  <b>Total Haz Hosp Inj:</b> 0  <b>Haz Non Hosp Empl:</b> 0  <b>Haz Non Hosp Resp:</b> 0  <b>Description of Events:</b> </div> <div> <b>Ship Phase Transfer:</b> No  <b>Contact Name:</b> SUSAN CAMARA  <b>Contact Title:</b> MANAGER SAFETY  <b>Contact Business:</b> HOLLAND  <b>Contact Street:</b> 750 E 40TH  <b>Contact City:</b> HOLLAND  <b>Contact State:</b> MI  <b>Contact Postal:</b> 49423  <b>Contact Non US St:</b>  <b>Contact Country:</b> US  <b>Inc. Report Prepared:</b> Carrier  <b>HMIS Serious Incidnt:</b> No  <b>HMIS Serious Fatality:</b> No  <b>HMIS Serious Injury:</b> No  <b>HMIS Flight Plan:</b> No  <b>HMIS Serious Evacs:</b> No  <b>HMIS Major Artery:</b> No  <b>HMIS Bulk Release:</b> No  <b>HMIS Marine Pollutnt:</b> No  <b>HMIS Radioactive:</b> No  <b>HMIS Gen Pkg Type:</b> DRUM NON-METAL  <b>HMIS Container Code:</b> 1H1  <b>HMIS Container Desc:</b> Non-removable head plastic drum  <b>HMIS Bulk Incident:</b> No  <b>Undeclared Shipment:</b> No </div> </div> <div> <b>Recommend Actions Taken:</b> WHILE EN ROUTE, ONE DRUM BEGAN LEAKING FROM A LOOSE OR MALFUNCTIONING BUNG. THE RELEASE WAS PROPERLY MANAGED BY AN EMERGENCY RESPONSE CONTRACTOR. THE LEAKING DRUM WAS PLACED INTO A SALVAGE DRUM AND HELD PENDING DISPOSITION FROM THE SHIPPER. THE SHIPPER MUST ENSURE PROPER CLOSURE. </div>						
<a href="#">37</a>	5 of 6	S	0.09 / 494.24	5,314.05 / 310	Walmart 1045 (Lafayette, CO) 745 US HIGHWAY 287 Lafayette CO 80026	ALT FUELS
<div> <div> <b>Fuel Type Code:</b> ELEC: Electric  <b>Station Phone:</b> 833-632-2778  <b>Expected Date:</b>  <b>BD Blends:</b>  <b>NG Fill Type Code:</b>  <b>NG PSI:</b>  <b>Federal Agency ID:</b>  <b>Open Date:</b> 2021-02-17  <b>NG Vehicle Class:</b>  <b>LPG Primary:</b>  <b>E85 Blender Pump:</b>  <b>NG Fill Type Desc:</b>  <b>Hydrogen is Retail:</b>  <b>Federal Agency:</b>  <b>Facility Type:</b>  <b>Dt Last Confirmed:</b> 2023-01-02  <b>Restricted Access:</b>  <b>Fed Agency Name:</b>  <b>Hydrogen Status Link:</b>  <b>Status:</b> Open: The station is open.  <b>Owner Type Desc:</b>  <b>E85 Blender Pump Desc:</b>  <b>NG Vehicle Class Desc:</b>  <b>Geocode Status Desc:</b> The location is from a real GPS readout at the station.  <b>LPG Primary Desc:</b>  <b>E85 Other Ethanol Blends:</b>  <b>EV Pricing:</b>  <b>EV Pricing French:</b>  <b>EV on Site Renewable Source:</b>  <b>Intersection Directions:</b> </div> <div> <b>ID:</b> 185123  <b>Updated at:</b> 2023-01-02 23:45:02 UTC  <b>CNG Dispenser No:</b>  <b>CNG Site Renew Src:</b>  <b>CNG Tot Compr Cap:</b>  <b>CNG Storage Cap:</b>  <b>CNG Fill Type Code:</b>  <b>CNG PSI:</b>  <b>CNG Vehicle Class:</b>  <b>LNG Site Renew Src:</b>  <b>LNG Vehicle Class:</b>  <b>LPG Nozzle Types:</b>  <b>Hydrogen Pressures:</b>  <b>Hydrogen Standards:</b>  <b>Latitude:</b> 40.00632  <b>Longitude:</b> -105.10381 </div> </div>						



Map Key	Number of Records	Direction	Distance (mi/ft)	Elev/Diff (ft)	Site	DB
<a href="#">37</a>	6 of 6	S	0.09 / 494.24	5,314.05 / 310	WALMART SUPERCENTER #1045 745 N US HWY 287 LAFAYETTE CO 80026	RCRA VSQG

**EPA Handler ID:** COR000216259  
**Gen Status Universe:** VSG  
**Contact Name:** ROSE CALDWELL  
**Contact Address:** P O BOX 8041 MS 0505 , , BENTONVILLE , AR, 72712-8041 , US  
**Contact Phone No and Ext:** 479-277-8972  
**Contact Email:** ROSE.ARNOLD@WALMART.COM  
**Contact Country:** US  
**County Name:** BOULDER  
**EPA Region:** 08  
**Land Type:** Private  
**Receive Date:** 20220927  
**Location Latitude:** 39.980655  
**Location Longitude:** -105.098164

#### Violation/Evaluation Summary

**Note:** NO VIOLATIONS: All of the compliance records associated with this facility (EPA ID) indicate NO VIOLATIONS; Compliance Monitoring and Enforcement table dated Jan, 2023.

#### Evaluation Details

**Evaluation Start Date:** 20100826  
**Evaluation Type Description:** FACILITY SELF DISCLOSURE  
**Violation Short Description:**  
**Return to Compliance Date:**  
**Evaluation Agency:** State

**Evaluation Start Date:** 20190625  
**Evaluation Type Description:** FACILITY SELF DISCLOSURE  
**Violation Short Description:**  
**Return to Compliance Date:**  
**Evaluation Agency:** State

**Evaluation Start Date:** 20130618  
**Evaluation Type Description:** FACILITY SELF DISCLOSURE  
**Violation Short Description:**  
**Return to Compliance Date:**  
**Evaluation Agency:** State

**Evaluation Start Date:** 20210513  
**Evaluation Type Description:** FACILITY SELF DISCLOSURE  
**Violation Short Description:**  
**Return to Compliance Date:**  
**Evaluation Agency:** State

**Evaluation Start Date:** 20120716  
**Evaluation Type Description:** FACILITY SELF DISCLOSURE  
**Violation Short Description:**  
**Return to Compliance Date:**  
**Evaluation Agency:** State

**Evaluation Start Date:** 20140612  
**Evaluation Type Description:** FACILITY SELF DISCLOSURE  
**Violation Short Description:**  
**Return to Compliance Date:**  
**Evaluation Agency:** State

**Evaluation Start Date:** 20110729  
**Evaluation Type Description:** FACILITY SELF DISCLOSURE  
**Violation Short Description:**  
**Return to Compliance Date:**  
**Evaluation Agency:** State



Map Key	Number of Records	Direction	Distance (mi/ft)	Elev/Diff (ft)	Site	DB
---------	----------------------	-----------	---------------------	-------------------	------	----

#### Handler Summary

Importer Activity:	No
Mixed Waste Generator:	No
Transporter Activity:	No
Transfer Facility:	No
Onsite Burner Exemption:	No
Furnace Exemption:	No
Underground Injection Activity:	No
Commercial TSD:	No
Used Oil Transporter:	No
Used Oil Transfer Facility:	No
Used Oil Processor:	No
Used Oil Refiner:	No
Used Oil Burner:	No
Used Oil Market Burner:	No
Used Oil Spec Marketer:	No

#### Hazardous Waste Handler Details

Sequence No:	2
Receive Date:	20090317
Handler Name:	WAL-MART SUPERCENTER #1045
Federal Waste Generator Code:	3
Generator Code Description:	Very Small Quantity Generator
Source Type:	Notification

#### Waste Code Details

Hazardous Waste Code:	D008
Waste Code Description:	LEAD
Hazardous Waste Code:	D026
Waste Code Description:	CRESOL
Hazardous Waste Code:	D035
Waste Code Description:	METHYL ETHYL KETONE
Hazardous Waste Code:	U249
Waste Code Description:	ZINC PHOSPHIDE ZN3P2, WHEN PRESENT AT CONCENTRATIONS OF 10% OR LESS
Hazardous Waste Code:	U411
Waste Code Description:	PHENOL, 2-(1-METHYLETHOXY)-, METHYLCARBAMATE (OR) PROPOXUR
Hazardous Waste Code:	D002
Waste Code Description:	CORROSIVE WASTE
Hazardous Waste Code:	D007
Waste Code Description:	CHROMIUM
Hazardous Waste Code:	D011
Waste Code Description:	SILVER
Hazardous Waste Code:	U027
Waste Code Description:	DICHLOROISOPROPYL ETHER (OR) PROPANE, 2,2'-OXYBIS[2-CHLORO-
Hazardous Waste Code:	D016
Waste Code Description:	2,4-D (2,4-DICHLOROPHENOXYACETIC ACID)
Hazardous Waste Code:	D006
Waste Code Description:	CADMIUM
Hazardous Waste Code:	D018
Waste Code Description:	BENZENE



<b>Map Key</b>	<b>Number of Records</b>	<b>Direction</b>	<b>Distance (mi/ft)</b>	<b>Elev/Diff (ft)</b>	<b>Site</b>	<b>DB</b>
<b>Hazardous Waste Code:</b> <b>Waste Code Description:</b>		U165 NAPHTHALENE				
<b>Hazardous Waste Code:</b> <b>Waste Code Description:</b>		D009 MERCURY				
<b>Hazardous Waste Code:</b> <b>Waste Code Description:</b>		D003 REACTIVE WASTE				
<b>Hazardous Waste Code:</b> <b>Waste Code Description:</b>		D004 ARSENIC				
<b>Hazardous Waste Code:</b> <b>Waste Code Description:</b>		D039 TETRACHLOROETHYLENE				
<b>Hazardous Waste Code:</b> <b>Waste Code Description:</b>		U080 METHANE, DICHLORO- (OR) METHYLENE CHLORIDE				
<b>Hazardous Waste Code:</b> <b>Waste Code Description:</b>		U159 2-BUTANONE (I,T) (OR) METHYL ETHYL KETONE (MEK) (I,T)				
<b>Hazardous Waste Code:</b> <b>Waste Code Description:</b>		D005 BARIUM				
<b>Hazardous Waste Code:</b> <b>Waste Code Description:</b>		D022 CHLOROFORM				
<b>Hazardous Waste Code:</b> <b>Waste Code Description:</b>		U002 2-PROPANONE (I) (OR) ACETONE (I)				
<b>Hazardous Waste Code:</b> <b>Waste Code Description:</b>		U409 CARBAMIC ACID, [1,2-PHENYLENEBIS (IMINOCARBONOTHIOYL)]BIS-, DIMETHYL ESTER (OR) THIOPHANATE-METHYL				
<b>Hazardous Waste Code:</b> <b>Waste Code Description:</b>		D001 IGNITABLE WASTE				
<b>Hazardous Waste Code:</b> <b>Waste Code Description:</b>		D027 1,4-DICHLOROBENZENE				
<b>Hazardous Waste Code:</b> <b>Waste Code Description:</b>		U154 METHANOL (I) (OR) METHYL ALCOHOL (I)				
<b>Hazardous Waste Code:</b> <b>Waste Code Description:</b>		U279 CARBARYL (OR) 1-NAPHTHALENOL, METHYLCARBAMATE				

#### **Hazardous Waste Handler Details**

**Sequence No:** 5  
**Receive Date:** 20140925  
**Handler Name:** WALMART SUPERCENTER #1045  
**Federal Waste Generator Code:** 3  
**Generator Code Description:** Very Small Quantity Generator  
**Source Type:** Notification

#### **Waste Code Details**

**Hazardous Waste Code:** D008  
**Waste Code Description:** LEAD  
  
**Hazardous Waste Code:** D026  
**Waste Code Description:** CRESOL  
  
**Hazardous Waste Code:** D035  
**Waste Code Description:** METHYL ETHYL KETONE  
  
**Hazardous Waste Code:** U249



<b>Map Key</b>	<b>Number of Records</b>	<b>Direction</b>	<b>Distance (mi/ft)</b>	<b>Elev/Diff (ft)</b>	<b>Site</b>	<b>DB</b>
<b>Waste Code Description:</b>		ZINC PHOSPHIDE ZN3P2, WHEN PRESENT AT CONCENTRATIONS OF 10% OR LESS				
<b>Hazardous Waste Code:</b>		U411				
<b>Waste Code Description:</b>		PHENOL, 2-(1-METHYLETHOXY)-, METHYLCARBAMATE (OR) PROPOXUR				
<b>Hazardous Waste Code:</b>		U122				
<b>Waste Code Description:</b>		FORMALDEHYDE				
<b>Hazardous Waste Code:</b>		U058				
<b>Waste Code Description:</b>		2H-1,3,2-OXAZAPHOSPHORIN-2-AMINE, N,N-BIS(2-CHLOROETHYL)TETRAHYDRO-, 2-OXIDE (OR) CYCLOPHOSPHAMIDE				
<b>Hazardous Waste Code:</b>		D002				
<b>Waste Code Description:</b>		CORROSIVE WASTE				
<b>Hazardous Waste Code:</b>		D007				
<b>Waste Code Description:</b>		CHROMIUM				
<b>Hazardous Waste Code:</b>		D011				
<b>Waste Code Description:</b>		SILVER				
<b>Hazardous Waste Code:</b>		P001				
<b>Waste Code Description:</b>		2H-1-BENZOPYRAN-2-ONE, 4-HYDROXY-3-(3-OXO-1-PHENYLBUTYL)-, & SALTS, WHEN PRESENT AT CONCENTRATIONS GREATER THAN 0.3% (OR) WARFARIN, & SALTS, WHEN PRESENT AT CONCENTRATIONS GREATER THAN 0.3%				
<b>Hazardous Waste Code:</b>		P046				
<b>Waste Code Description:</b>		ALPHA,ALPHA-DIMETHYLPHENETHYLAMINE (OR) BENZENEETHANAMINE, ALPHA, ALPHA-DIMETHYL-				
<b>Hazardous Waste Code:</b>		U072				
<b>Waste Code Description:</b>		BENZENE, 1,4-DICHLORO- (OR) P-DICHLOROBENZENE				
<b>Hazardous Waste Code:</b>		D016				
<b>Waste Code Description:</b>		2,4-D (2,4-DICHLOROPHENOXYACETIC ACID)				
<b>Hazardous Waste Code:</b>		D006				
<b>Waste Code Description:</b>		CADMIUM				
<b>Hazardous Waste Code:</b>		D018				
<b>Waste Code Description:</b>		BENZENE				
<b>Hazardous Waste Code:</b>		U034				
<b>Waste Code Description:</b>		ACETALDEHYDE, TRICHLORO- (OR) CHLORAL				
<b>Hazardous Waste Code:</b>		U035				
<b>Waste Code Description:</b>		BENZENE BUTANOIC ACID, 4-[BIS(2-CHLOROETHYL)AMINO]- (OR) CHLORAMBUCIL				
<b>Hazardous Waste Code:</b>		U132				
<b>Waste Code Description:</b>		HEXACHLOROPHENE (OR) PHENOL, 2,2'-METHYLENEBIS[3,4,6-TRICHLORO-				
<b>Hazardous Waste Code:</b>		U165				
<b>Waste Code Description:</b>		NAPHTHALENE				
<b>Hazardous Waste Code:</b>		U205				
<b>Waste Code Description:</b>		SELENIUM SULFIDE (OR) SELENIUM SULFIDE SES2 (R,T)				
<b>Hazardous Waste Code:</b>		D009				
<b>Waste Code Description:</b>		MERCURY				
<b>Hazardous Waste Code:</b>		D003				
<b>Waste Code Description:</b>		REACTIVE WASTE				
<b>Hazardous Waste Code:</b>		D004				
<b>Waste Code Description:</b>		ARSENIC				
<b>Hazardous Waste Code:</b>		D024				
<b>Waste Code Description:</b>		M-CRESOL				
<b>Hazardous Waste Code:</b>		D039				



Map Key	Number of Records	Direction	Distance (mi/ft)	Elev/Diff (ft)	Site	DB
Waste Code Description:		TETRACHLOROETHYLENE				
Hazardous Waste Code:		P075				
Waste Code Description:		NICOTINE, & SALTS (OR) PYRIDINE, 3-(1-METHYL-2-PYRROLIDINYL)-(S)-, & SALTS				
Hazardous Waste Code:		U080				
Waste Code Description:		METHANE, DICHLORO- (OR) METHYLENE CHLORIDE				
Hazardous Waste Code:		U159				
Waste Code Description:		2-BUTANONE (I,T) (OR) METHYL ETHYL KETONE (MEK) (I,T)				
Hazardous Waste Code:		U182				
Waste Code Description:		1,3,5-TRIOXANE, 2,4,6-TRIMETHYL- (OR) PARALDEHYDE				
Hazardous Waste Code:		U200				
Waste Code Description:		RESERPINE (OR) YOHIMBAN-16-CARBOXYLIC ACID, 11,17-DIMETHOXY-18-[(3,4,5-TRIMETHOXYBENZOYL) OXY]-, METHYL ESTER, (3BETA, 16BETA, 17ALPHA, 18BETA, 20ALPHA)-				
Hazardous Waste Code:		D005				
Waste Code Description:		BARIUM				
Hazardous Waste Code:		D022				
Waste Code Description:		CHLOROFORM				
Hazardous Waste Code:		U002				
Waste Code Description:		2-PROPANONE (I) (OR) ACETONE (I)				
Hazardous Waste Code:		U129				
Waste Code Description:		CYCLOHEXANE, 1,2,3,4,5,6-HEXACHLORO-, (1ALPHA, 2ALPHA, 3BETA, 4ALPHA, 5ALPHA, 6BETA)- (OR) LINDANE				
Hazardous Waste Code:		U150				
Waste Code Description:		L-PHENYLALANINE, 4-[BIS(2-CHLOROETHYL)AMINO]- (OR) MELPHALAN				
Hazardous Waste Code:		U409				
Waste Code Description:		CARBAMIC ACID, [1,2-PHENYLENEBIS (IMINOCARBONOTHIOYL)]BIS-, DIMETHYL ESTER (OR) THIOPHANATE-METHYL				
Hazardous Waste Code:		D001				
Waste Code Description:		IGNITABLE WASTE				
Hazardous Waste Code:		D010				
Waste Code Description:		SELENIUM				
Hazardous Waste Code:		D027				
Waste Code Description:		1,4-DICHLOROBENZENE				
Hazardous Waste Code:		U154				
Waste Code Description:		METHANOL (I) (OR) METHYL ALCOHOL (I)				
Hazardous Waste Code:		U188				
Waste Code Description:		PHENOL				
Hazardous Waste Code:		U279				
Waste Code Description:		CARBARYL (OR) 1-NAPHTHALENOL, METHYLCARBAMATE				
<u>Hazardous Waste Handler Details</u>						
Sequence No:		9				
Receive Date:		20181210				
Handler Name:		WALMART SUPERCENTER #1045				
Federal Waste Generator Code:		2				
Generator Code Description:		Small Quantity Generator				
Source Type:		Notification				



<b>Map Key</b>	<b>Number of Records</b>	<b>Direction</b>	<b>Distance (mi/ft)</b>	<b>Elev/Diff (ft)</b>	<b>Site</b>	<b>DB</b>
<b>Hazardous Waste Code:</b> <b>Waste Code Description:</b>		D008 LEAD				
<b>Hazardous Waste Code:</b> <b>Waste Code Description:</b>		D026 CRESOL				
<b>Hazardous Waste Code:</b> <b>Waste Code Description:</b>		D035 METHYL ETHYL KETONE				
<b>Hazardous Waste Code:</b> <b>Waste Code Description:</b>		U134 HYDROFLUORIC ACID (C,T) (OR) HYDROGEN FLUORIDE (C,T)				
<b>Hazardous Waste Code:</b> <b>Waste Code Description:</b>		U249 ZINC PHOSPHIDE ZN3P2, WHEN PRESENT AT CONCENTRATIONS OF 10% OR LESS				
<b>Hazardous Waste Code:</b> <b>Waste Code Description:</b>		U411 PHENOL, 2-(1-METHYLETHOXY)-, METHYLCARBAMATE (OR) PROPOXUR				
<b>Hazardous Waste Code:</b> <b>Waste Code Description:</b>		U210 ETHENE, TETRACHLORO- (OR) TETRACHLOROETHYLENE				
<b>Hazardous Waste Code:</b> <b>Waste Code Description:</b>		U122 FORMALDEHYDE				
<b>Hazardous Waste Code:</b> <b>Waste Code Description:</b>		U058 2H-1,3,2-OXAZAPHOSPHORIN-2-AMINE, N,N-BIS(2-CHLOROETHYL)TETRAHYDRO-, 2-OXIDE (OR) CYCLOPHOSPHAMIDE				
<b>Hazardous Waste Code:</b> <b>Waste Code Description:</b>		D001 IGNITABLE WASTE				
<b>Hazardous Waste Code:</b> <b>Waste Code Description:</b>		D010 SELENIUM				
<b>Hazardous Waste Code:</b> <b>Waste Code Description:</b>		D027 1,4-DICHLOROBENZENE				
<b>Hazardous Waste Code:</b> <b>Waste Code Description:</b>		U154 METHANOL (I) (OR) METHYL ALCOHOL (I)				
<b>Hazardous Waste Code:</b> <b>Waste Code Description:</b>		U188 PHENOL				
<b>Hazardous Waste Code:</b> <b>Waste Code Description:</b>		U279 CARBARYL (OR) 1-NAPHTHALENOL, METHYLCARBAMATE				
<b>Hazardous Waste Code:</b> <b>Waste Code Description:</b>		D016 2,4-D (2,4-DICHLOROPHENOXYACETIC ACID)				
<b>Hazardous Waste Code:</b> <b>Waste Code Description:</b>		D006 CADMIUM				
<b>Hazardous Waste Code:</b> <b>Waste Code Description:</b>		D018 BENZENE				
<b>Hazardous Waste Code:</b> <b>Waste Code Description:</b>		D040 TRICHLORETHYLENE				
<b>Hazardous Waste Code:</b> <b>Waste Code Description:</b>		U034 ACETALDEHYDE, TRICHLORO- (OR) CHLORAL				
<b>Hazardous Waste Code:</b> <b>Waste Code Description:</b>		U035 BENZENE BUTANOIC ACID, 4-[BIS(2-CHLOROETHYL)AMINO]- (OR) CHLORAMBUCIL				
<b>Hazardous Waste Code:</b> <b>Waste Code Description:</b>		U089 DIETHYLSTILBESTEROL (OR) PHENOL, 4,4'-(1,2-DIETHYL-1,2-ETHENEDIYL)BIS, (E)-				
<b>Hazardous Waste Code:</b> <b>Waste Code Description:</b>		U132 HEXACHLOROPHENE (OR) PHENOL, 2,2'-METHYLENEBIS[3,4,6-TRICHLORO-				



<b>Map Key</b>	<b>Number of Records</b>	<b>Direction</b>	<b>Distance (mi/ft)</b>	<b>Elev/Diff (ft)</b>	<b>Site</b>	<b>DB</b>
<b>Hazardous Waste Code:</b> <b>Waste Code Description:</b>		U165 NAPHTHALENE				
<b>Hazardous Waste Code:</b> <b>Waste Code Description:</b>		U205 SELENIUM SULFIDE (OR) SELENIUM SULFIDE SES2 (R,T)				
<b>Hazardous Waste Code:</b> <b>Waste Code Description:</b>		D009 MERCURY				
<b>Hazardous Waste Code:</b> <b>Waste Code Description:</b>		D030 2,4-DINITROTOLUENE				
<b>Hazardous Waste Code:</b> <b>Waste Code Description:</b>		D025 P-CRESOL				
<b>Hazardous Waste Code:</b> <b>Waste Code Description:</b>		D003 REACTIVE WASTE				
<b>Hazardous Waste Code:</b> <b>Waste Code Description:</b>		D004 ARSENIC				
<b>Hazardous Waste Code:</b> <b>Waste Code Description:</b>		D024 M-CRESOL				
<b>Hazardous Waste Code:</b> <b>Waste Code Description:</b>		D039 TETRACHLOROETHYLENE				
<b>Hazardous Waste Code:</b> <b>Waste Code Description:</b>		P075 NICOTINE, & SALTS (OR) PYRIDINE, 3-(1-METHYL-2-PYRROLIDINYL)-,(S)-, & SALTS				
<b>Hazardous Waste Code:</b> <b>Waste Code Description:</b>		U200 RESERPINE (OR) YOHIMBAN-16-CARBOXYLIC ACID, 11,17-DIMETHOXY-18-[(3,4,5-TRIMETHOXYBENZOYL) OXY]-, METHYL ESTER, (3BETA, 16BETA, 17ALPHA, 18BETA, 20ALPHA)-				
<b>Hazardous Waste Code:</b> <b>Waste Code Description:</b>		D002 CORROSIVE WASTE				
<b>Hazardous Waste Code:</b> <b>Waste Code Description:</b>		D007 CHROMIUM				
<b>Hazardous Waste Code:</b> <b>Waste Code Description:</b>		D011 SILVER				
<b>Hazardous Waste Code:</b> <b>Waste Code Description:</b>		P001 2H-1-BENZOPYRAN-2-ONE, 4-HYDROXY-3-(3-OXO-1-PHENYLBUTYL)-, & SALTS, WHEN PRESENT AT CONCENTRATIONS GREATER THAN 0.3% (OR) WARFARIN, & SALTS, WHEN PRESENT AT CONCENTRATIONS GREATER THAN 0.3%				
<b>Hazardous Waste Code:</b> <b>Waste Code Description:</b>		U072 BENZENE, 1,4-DICHLORO- (OR) P-DICHLOROBENZENE				
<b>Hazardous Waste Code:</b> <b>Waste Code Description:</b>		D005 BARIUM				
<b>Hazardous Waste Code:</b> <b>Waste Code Description:</b>		D022 CHLOROFORM				
<b>Hazardous Waste Code:</b> <b>Waste Code Description:</b>		U002 2-PROPANONE (I) (OR) ACETONE (I)				
<b>Hazardous Waste Code:</b> <b>Waste Code Description:</b>		U129 CYCLOHEXANE, 1,2,3,4,5,6-HEXACHLORO-, (1ALPHA, 2ALPHA, 3BETA, 4ALPHA, 5ALPHA, 6BETA)- (OR) LINDANE				
<b>Hazardous Waste Code:</b> <b>Waste Code Description:</b>		U150 L-PHENYLALANINE, 4-[BIS(2-CHLOROETHYL)AMINO]- (OR) MELPHALAN				
<b>Hazardous Waste Code:</b>		U409				



Map Key	Number of Records	Direction	Distance (mi/ft)	Elev/Diff (ft)	Site	DB
<b>Waste Code Description:</b>		CARBAMIC ACID, [1,2-PHENYLENEBIS (IMINOCARBONOTHIOYL)]BIS-, DIMETHYL ESTER (OR) THIOPHANATE-METHYL				
<b><u>Hazardous Waste Handler Details</u></b>						
<b>Sequence No:</b>		10				
<b>Receive Date:</b>		20190930				
<b>Handler Name:</b>		WALMART SUPERCENTER #1045				
<b>Federal Waste Generator Code:</b>		3				
<b>Generator Code Description:</b>		Very Small Quantity Generator				
<b>Source Type:</b>		Notification				
<b><u>Waste Code Details</u></b>						
<b>Hazardous Waste Code:</b>		U210				
<b>Waste Code Description:</b>		ETHENE, TETRACHLORO- (OR) TETRACHLOROETHYLENE				
<b>Hazardous Waste Code:</b>		D006				
<b>Waste Code Description:</b>		CADMIUM				
<b>Hazardous Waste Code:</b>		D018				
<b>Waste Code Description:</b>		BENZENE				
<b>Hazardous Waste Code:</b>		D040				
<b>Waste Code Description:</b>		TRICHLORETHYLENE				
<b>Hazardous Waste Code:</b>		U034				
<b>Waste Code Description:</b>		ACETALDEHYDE, TRICHLORO- (OR) CHLORAL				
<b>Hazardous Waste Code:</b>		U035				
<b>Waste Code Description:</b>		BENZENEBUTANOIC ACID, 4-[BIS(2-CHLOROETHYL)AMINO]- (OR) CHLORAMBUCIL				
<b>Hazardous Waste Code:</b>		U089				
<b>Waste Code Description:</b>		DIETHYLSTILBESTEROL (OR) PHENOL, 4,4'-(1,2-DIETHYL-1,2-ETHENEDIYL)BIS, (E)-				
<b>Hazardous Waste Code:</b>		U132				
<b>Waste Code Description:</b>		HEXACHLOROPHENE (OR) PHENOL, 2,2'-METHYLENEBIS[3,4,6-TRICHLORO-				
<b>Hazardous Waste Code:</b>		U165				
<b>Waste Code Description:</b>		NAPHTHALENE				
<b>Hazardous Waste Code:</b>		U205				
<b>Waste Code Description:</b>		SELENIUM SULFIDE (OR) SELENIUM SULFIDE SES2 (R,T)				
<b>Hazardous Waste Code:</b>		U411				
<b>Waste Code Description:</b>		PHENOL, 2-(1-METHYLETHOXY)-, METHYLCARBAMATE (OR) PROPOXUR				
<b>Hazardous Waste Code:</b>		U122				
<b>Waste Code Description:</b>		FORMALDEHYDE				
<b>Hazardous Waste Code:</b>		U058				
<b>Waste Code Description:</b>		2H-1,3,2-OXAZAPHOSPHORIN-2-AMINE, N,N-BIS(2-CHLOROETHYL)TETRAHYDRO-, 2-OXIDE (OR) CYCLOPHOSPHAMIDE				
<b>Hazardous Waste Code:</b>		D016				
<b>Waste Code Description:</b>		2,4-D (2,4-DICHLOROPHENOXYACETIC ACID)				
<b>Hazardous Waste Code:</b>		D024				
<b>Waste Code Description:</b>		M-CRESOL				
<b>Hazardous Waste Code:</b>		D039				
<b>Waste Code Description:</b>		TETRACHLOROETHYLENE				
<b>Hazardous Waste Code:</b>		P075				
<b>Waste Code Description:</b>		NICOTINE, & SALTS (OR) PYRIDINE, 3-(1-METHYL-2-PYRROLIDINYL)-,(S)-, & SALTS				
<b>Hazardous Waste Code:</b>		U200				



<b>Map Key</b>	<b>Number of Records</b>	<b>Direction</b>	<b>Distance (mi/ft)</b>	<b>Elev/Diff (ft)</b>	<b>Site</b>	<b>DB</b>
<b>Waste Code Description:</b>					RESERPINE (OR) YOHIMBAN-16-CARBOXYLIC ACID, 11,17-DIMETHOXY-18-[(3,4,5-TRIMETHOXYBENZOYL) OXY]-, METHYL ESTER, (3BETA, 16BETA, 17ALPHA, 18BETA, 20ALPHA)-	
<b>Hazardous Waste Code:</b>					D004	
<b>Waste Code Description:</b>					ARSENIC	
<b>Hazardous Waste Code:</b>					D009	
<b>Waste Code Description:</b>					MERCURY	
<b>Hazardous Waste Code:</b>					D030	
<b>Waste Code Description:</b>					2,4-DINITROTOLUENE	
<b>Hazardous Waste Code:</b>					D025	
<b>Waste Code Description:</b>					P-CRESOL	
<b>Hazardous Waste Code:</b>					D003	
<b>Waste Code Description:</b>					REACTIVE WASTE	
<b>Hazardous Waste Code:</b>					D002	
<b>Waste Code Description:</b>					CORROSIVE WASTE	
<b>Hazardous Waste Code:</b>					D007	
<b>Waste Code Description:</b>					CHROMIUM	
<b>Hazardous Waste Code:</b>					D011	
<b>Waste Code Description:</b>					SILVER	
<b>Hazardous Waste Code:</b>					P001	
<b>Waste Code Description:</b>					2H-1-BENZOPYRAN-2-ONE, 4-HYDROXY-3-(3-OXO-1-PHENYLBUTYL)-, & SALTS, WHEN PRESENT AT CONCENTRATIONS GREATER THAN 0.3% (OR) WARFARIN, & SALTS, WHEN PRESENT AT CONCENTRATIONS GREATER THAN 0.3%	
<b>Hazardous Waste Code:</b>					U072	
<b>Waste Code Description:</b>					BENZENE, 1,4-DICHLORO- (OR) P-DICHLOROBENZENE	
<b>Hazardous Waste Code:</b>					D001	
<b>Waste Code Description:</b>					IGNITABLE WASTE	
<b>Hazardous Waste Code:</b>					D010	
<b>Waste Code Description:</b>					SELENIUM	
<b>Hazardous Waste Code:</b>					D027	
<b>Waste Code Description:</b>					1,4-DICHLOROBENZENE	
<b>Hazardous Waste Code:</b>					U188	
<b>Waste Code Description:</b>					PHENOL	
<b>Hazardous Waste Code:</b>					U154	
<b>Waste Code Description:</b>					METHANOL (I) (OR) METHYL ALCOHOL (I)	
<b>Hazardous Waste Code:</b>					U279	
<b>Waste Code Description:</b>					CARBARYL (OR) 1-NAPHTHALENOL, METHYLCARBAMATE	
<b>Hazardous Waste Code:</b>					D005	
<b>Waste Code Description:</b>					BARIUM	
<b>Hazardous Waste Code:</b>					D022	
<b>Waste Code Description:</b>					CHLOROFORM	
<b>Hazardous Waste Code:</b>					U002	
<b>Waste Code Description:</b>					2-PROPANONE (I) (OR) ACETONE (I)	
<b>Hazardous Waste Code:</b>					U129	
<b>Waste Code Description:</b>					CYCLOHEXANE, 1,2,3,4,5,6-HEXACHLORO-, (1ALPHA, 2ALPHA, 3BETA, 4ALPHA, 5ALPHA, 6BETA)- (OR) LINDANE	
<b>Hazardous Waste Code:</b>					U150	
<b>Waste Code Description:</b>					L-PHENYLALANINE, 4-[BIS(2-CHLOROETHYL)AMINO]- (OR) MELPHALAN	



<b>Map Key</b>	<b>Number of Records</b>	<b>Direction</b>	<b>Distance (mi/ft)</b>	<b>Elev/Diff (ft)</b>	<b>Site</b>	<b>DB</b>
<b>Hazardous Waste Code:</b>		D008				
<b>Waste Code Description:</b>		LEAD				
<b>Hazardous Waste Code:</b>		D026				
<b>Waste Code Description:</b>		CRESOL				
<b>Hazardous Waste Code:</b>		D035				
<b>Waste Code Description:</b>		METHYL ETHYL KETONE				
<b>Hazardous Waste Code:</b>		U134				
<b>Waste Code Description:</b>		HYDROFLUORIC ACID (C,T) (OR) HYDROGEN FLUORIDE (C,T)				
<b>Hazardous Waste Code:</b>		U249				
<b>Waste Code Description:</b>		ZINC PHOSPHIDE ZN3P2, WHEN PRESENT AT CONCENTRATIONS OF 10% OR LESS				
<b><u>Hazardous Waste Handler Details</u></b>						
<b>Sequence No:</b>		4				
<b>Receive Date:</b>		20100916				
<b>Handler Name:</b>		WALMART SUPERCENTER #1045				
<b>Federal Waste Generator Code:</b>		2				
<b>Generator Code Description:</b>		Small Quantity Generator				
<b>Source Type:</b>		Notification				
<b><u>Waste Code Details</u></b>						
<b>Hazardous Waste Code:</b>		D006				
<b>Waste Code Description:</b>		CADMIUM				
<b>Hazardous Waste Code:</b>		D018				
<b>Waste Code Description:</b>		BENZENE				
<b>Hazardous Waste Code:</b>		U034				
<b>Waste Code Description:</b>		ACETALDEHYDE, TRICHLORO- (OR) CHLORAL				
<b>Hazardous Waste Code:</b>		U035				
<b>Waste Code Description:</b>		BENZENEBUTANOIC ACID, 4-[BIS(2-CHLOROETHYL)AMINO]- (OR) CHLORAMBUCIL				
<b>Hazardous Waste Code:</b>		U132				
<b>Waste Code Description:</b>		HEXACHLOROPHENE (OR) PHENOL, 2,2'-METHYLENEBIS[3,4,6-TRICHLORO-				
<b>Hazardous Waste Code:</b>		U165				
<b>Waste Code Description:</b>		NAPHTHALENE				
<b>Hazardous Waste Code:</b>		U205				
<b>Waste Code Description:</b>		SELENIUM SULFIDE (OR) SELENIUM SULFIDE SES2 (R,T)				
<b>Hazardous Waste Code:</b>		U411				
<b>Waste Code Description:</b>		PHENOL, 2-(1-METHYLETHOXY)-, METHYLCARBAMATE (OR) PROPOXUR				
<b>Hazardous Waste Code:</b>		U122				
<b>Waste Code Description:</b>		FORMALDEHYDE				
<b>Hazardous Waste Code:</b>		U058				
<b>Waste Code Description:</b>		2H-1,3,2-OXAZAPHOSPHORIN-2-AMINE, N,N-BIS(2-CHLOROETHYL)TETRAHYDRO-, 2-OXIDE (OR) CYCLOPHOSPHAMIDE				
<b>Hazardous Waste Code:</b>		D016				
<b>Waste Code Description:</b>		2,4-D (2,4-DICHLOROPHENOXYACETIC ACID)				
<b>Hazardous Waste Code:</b>		D024				
<b>Waste Code Description:</b>		M-CRESOL				
<b>Hazardous Waste Code:</b>		D039				
<b>Waste Code Description:</b>		TETRACHLOROETHYLENE				
<b>Hazardous Waste Code:</b>		P075				



<b>Map Key</b>	<b>Number of Records</b>	<b>Direction</b>	<b>Distance (mi/ft)</b>	<b>Elev/Diff (ft)</b>	<b>Site</b>	<b>DB</b>
<b>Waste Code Description:</b>		NICOTINE, & SALTS (OR) PYRIDINE, 3-(1-METHYL-2-PYRROLIDINYL)-,(S)-, & SALTS				
<b>Hazardous Waste Code:</b>		U080				
<b>Waste Code Description:</b>		METHANE, DICHLORO- (OR) METHYLENE CHLORIDE				
<b>Hazardous Waste Code:</b>		U159				
<b>Waste Code Description:</b>		2-BUTANONE (I,T) (OR) METHYL ETHYL KETONE (MEK) (I,T)				
<b>Hazardous Waste Code:</b>		U182				
<b>Waste Code Description:</b>		1,3,5-TRIOXANE, 2,4,6-TRIMETHYL- (OR) PARALDEHYDE				
<b>Hazardous Waste Code:</b>		U200				
<b>Waste Code Description:</b>		RESERPINE (OR) YOHIMBAN-16-CARBOXYLIC ACID, 11,17-DIMETHOXY-18-[(3,4,5-TRIMETHOXYBENZOYL) OXY]-, METHYL ESTER, (3BETA, 16BETA, 17ALPHA, 18BETA, 20ALPHA)-				
<b>Hazardous Waste Code:</b>		D004				
<b>Waste Code Description:</b>		ARSENIC				
<b>Hazardous Waste Code:</b>		D009				
<b>Waste Code Description:</b>		MERCURY				
<b>Hazardous Waste Code:</b>		D003				
<b>Waste Code Description:</b>		REACTIVE WASTE				
<b>Hazardous Waste Code:</b>		D002				
<b>Waste Code Description:</b>		CORROSIVE WASTE				
<b>Hazardous Waste Code:</b>		D007				
<b>Waste Code Description:</b>		CHROMIUM				
<b>Hazardous Waste Code:</b>		D011				
<b>Waste Code Description:</b>		SILVER				
<b>Hazardous Waste Code:</b>		P001				
<b>Waste Code Description:</b>		2H-1-BENZOPYRAN-2-ONE, 4-HYDROXY-3-(3-OXO-1-PHENYLBUTYL)-, & SALTS, WHEN PRESENT AT CONCENTRATIONS GREATER THAN 0.3% (OR) WARFARIN, & SALTS, WHEN PRESENT AT CONCENTRATIONS GREATER THAN 0.3%				
<b>Hazardous Waste Code:</b>		P046				
<b>Waste Code Description:</b>		ALPHA,ALPHA-DIMETHYLPHENETHYLAMINE (OR) BENZENEETHANAMINE, ALPHA, ALPHA-DIMETHYL-				
<b>Hazardous Waste Code:</b>		U072				
<b>Waste Code Description:</b>		BENZENE, 1,4-DICHLORO- (OR) P-DICHLOROBENZENE				
<b>Hazardous Waste Code:</b>		D005				
<b>Waste Code Description:</b>		BARIUM				
<b>Hazardous Waste Code:</b>		D022				
<b>Waste Code Description:</b>		CHLOROFORM				
<b>Hazardous Waste Code:</b>		U002				
<b>Waste Code Description:</b>		2-PROPANONE (I) (OR) ACETONE (I)				
<b>Hazardous Waste Code:</b>		U129				
<b>Waste Code Description:</b>		CYCLOHEXANE, 1,2,3,4,5,6-HEXACHLORO-, (1ALPHA, 2ALPHA, 3BETA, 4ALPHA, 5ALPHA, 6BETA)- (OR) LINDANE				
<b>Hazardous Waste Code:</b>		U150				
<b>Waste Code Description:</b>		L-PHENYLALANINE, 4-[BIS(2-CHLOROETHYL)AMINO]- (OR) MELPHALAN				
<b>Hazardous Waste Code:</b>		U409				
<b>Waste Code Description:</b>		CARBAMIC ACID, [1,2-PHENYLENEBIS (IMINOCARBONOTHIOYL)]BIS-, DIMETHYL ESTER (OR) THIOPHANATE-METHYL				
<b>Hazardous Waste Code:</b>		D001				
<b>Waste Code Description:</b>		IGNITABLE WASTE				
<b>Hazardous Waste Code:</b>		D010				
<b>Waste Code Description:</b>		SELENIUM				



Map Key	Number of Records	Direction	Distance (mi/ft)	Elev/Diff (ft)	Site	DB
<b>Hazardous Waste Code:</b>		D027				
<b>Waste Code Description:</b>		1,4-DICHLOROBENZENE				
<b>Hazardous Waste Code:</b>		U154				
<b>Waste Code Description:</b>		METHANOL (I) (OR) METHYL ALCOHOL (I)				
<b>Hazardous Waste Code:</b>		U188				
<b>Waste Code Description:</b>		PHENOL				
<b>Hazardous Waste Code:</b>		U279				
<b>Waste Code Description:</b>		CARBARYL (OR) 1-NAPHTHALENOL, METHYLCARBAMATE				
<b>Hazardous Waste Code:</b>		D008				
<b>Waste Code Description:</b>		LEAD				
<b>Hazardous Waste Code:</b>		D026				
<b>Waste Code Description:</b>		CRESOL				
<b>Hazardous Waste Code:</b>		D035				
<b>Waste Code Description:</b>		METHYL ETHYL KETONE				
<b>Hazardous Waste Code:</b>		U249				
<b>Waste Code Description:</b>		ZINC PHOSPHIDE ZN3P2, WHEN PRESENT AT CONCENTRATIONS OF 10% OR LESS				

#### Hazardous Waste Handler Details

**Sequence No:** 11  
**Receive Date:** 20200730  
**Handler Name:** WALMART SUPERCENTER #1045  
**Federal Waste Generator Code:** 3  
**Generator Code Description:** Very Small Quantity Generator  
**Source Type:** Notification

#### Waste Code Details

**Hazardous Waste Code:** U210  
**Waste Code Description:** ETHENE, TETRACHLORO- (OR) TETRACHLOROETHYLENE

**Hazardous Waste Code:** U205  
**Waste Code Description:** SELENIUM SULFIDE (OR) SELENIUM SULFIDE SES2 (R,T)

**Hazardous Waste Code:** D006  
**Waste Code Description:** CADMIUM

**Hazardous Waste Code:** D018  
**Waste Code Description:** BENZENE

**Hazardous Waste Code:** D040  
**Waste Code Description:** TRICHLOROETHYLENE

**Hazardous Waste Code:** U034  
**Waste Code Description:** ACETALDEHYDE, TRICHLORO- (OR) CHLORAL

**Hazardous Waste Code:** U035  
**Waste Code Description:** BENZENE BUTANOIC ACID, 4-[BIS(2-CHLOROETHYL)AMINO]- (OR) CHLORAMBUCIL

**Hazardous Waste Code:** U089  
**Waste Code Description:** DIETHYLSTILBESTEROL (OR) PHENOL, 4,4'-(1,2-DIETHYL-1,2-ETHENEDIYL)BIS, (E)-

**Hazardous Waste Code:** U132  
**Waste Code Description:** HEXACHLOROPHENE (OR) PHENOL, 2,2'-METHYLENEBIS[3,4,6-TRICHLORO-

**Hazardous Waste Code:** U165  
**Waste Code Description:** NAPHTHALENE

**Hazardous Waste Code:** U411



<b>Map Key</b>	<b>Number of Records</b>	<b>Direction</b>	<b>Distance (mi/ft)</b>	<b>Elev/Diff (ft)</b>	<b>Site</b>	<b>DB</b>
<b>Waste Code Description:</b>		PHENOL, 2-(1-METHYLETHOXY)-, METHYLCARBAMATE (OR) PROPOXUR				
<b>Hazardous Waste Code:</b>		U122				
<b>Waste Code Description:</b>		FORMALDEHYDE				
<b>Hazardous Waste Code:</b>		U058				
<b>Waste Code Description:</b>		2H-1,3,2-OXAZAPHOSPHORIN-2-AMINE, N,N-BIS(2-CHLOROETHYL)TETRAHYDRO-, 2-OXIDE (OR) CYCLOPHOSPHAMIDE				
<b>Hazardous Waste Code:</b>		U279				
<b>Waste Code Description:</b>		CARBARYL (OR) 1-NAPHTHALENOL, METHYLCARBAMATE				
<b>Hazardous Waste Code:</b>		D001				
<b>Waste Code Description:</b>		IGNITABLE WASTE				
<b>Hazardous Waste Code:</b>		D010				
<b>Waste Code Description:</b>		SELENIUM				
<b>Hazardous Waste Code:</b>		D027				
<b>Waste Code Description:</b>		1,4-DICHLOROBENZENE				
<b>Hazardous Waste Code:</b>		U154				
<b>Waste Code Description:</b>		METHANOL (I) (OR) METHYL ALCOHOL (I)				
<b>Hazardous Waste Code:</b>		U188				
<b>Waste Code Description:</b>		PHENOL				
<b>Hazardous Waste Code:</b>		D024				
<b>Waste Code Description:</b>		M-CRESOL				
<b>Hazardous Waste Code:</b>		D039				
<b>Waste Code Description:</b>		TETRACHLOROETHYLENE				
<b>Hazardous Waste Code:</b>		P075				
<b>Waste Code Description:</b>		NICOTINE, & SALTS (OR) PYRIDINE, 3-(1-METHYL-2-PYRROLIDINYL)-,(S)-, & SALTS				
<b>Hazardous Waste Code:</b>		U200				
<b>Waste Code Description:</b>		RESERPINE (OR) YOHIMBAN-16-CARBOXYLIC ACID, 11,17-DIMETHOXY-18-[(3,4,5-TRIMETHOXYBENZOYL) OXY]-, METHYL ESTER, (3BETA, 16BETA, 17ALPHA, 18BETA, 20ALPHA)-				
<b>Hazardous Waste Code:</b>		D013				
<b>Waste Code Description:</b>		LINDANE (1,2,3,4,5,6-HEXA-CHLOROCYCLOHEXANE, GAMMA ISOMER)				
<b>Hazardous Waste Code:</b>		D016				
<b>Waste Code Description:</b>		2,4-D (2,4-DICHLOROPHENOXYACETIC ACID)				
<b>Hazardous Waste Code:</b>		D004				
<b>Waste Code Description:</b>		ARSENIC				
<b>Hazardous Waste Code:</b>		D009				
<b>Waste Code Description:</b>		MERCURY				
<b>Hazardous Waste Code:</b>		D002				
<b>Waste Code Description:</b>		CORROSIVE WASTE				
<b>Hazardous Waste Code:</b>		D007				
<b>Waste Code Description:</b>		CHROMIUM				
<b>Hazardous Waste Code:</b>		D011				
<b>Waste Code Description:</b>		SILVER				
<b>Hazardous Waste Code:</b>		P001				
<b>Waste Code Description:</b>		2H-1-BENZOPYRAN-2-ONE, 4-HYDROXY-3-(3-OXO-1-PHENYLBUTYL)-, & SALTS, WHEN PRESENT AT CONCENTRATIONS GREATER THAN 0.3% (OR) WARFARIN, & SALTS, WHEN PRESENT AT CONCENTRATIONS GREATER THAN 0.3%				
<b>Hazardous Waste Code:</b>		U072				
<b>Waste Code Description:</b>		BENZENE, 1,4-DICHLORO- (OR) P-DICHLOROBENZENE				



<b>Map Key</b>	<b>Number of Records</b>	<b>Direction</b>	<b>Distance (mi/ft)</b>	<b>Elev/Diff (ft)</b>	<b>Site</b>	<b>DB</b>
<b>Hazardous Waste Code:</b> <b>Waste Code Description:</b>		D030 2,4-DINITROTOLUENE				
<b>Hazardous Waste Code:</b> <b>Waste Code Description:</b>		D025 P-CRESOL				
<b>Hazardous Waste Code:</b> <b>Waste Code Description:</b>		D003 REACTIVE WASTE				
<b>Hazardous Waste Code:</b> <b>Waste Code Description:</b>		D005 BARIUM				
<b>Hazardous Waste Code:</b> <b>Waste Code Description:</b>		U002 2-PROPANONE (I) (OR) ACETONE (I)				
<b>Hazardous Waste Code:</b> <b>Waste Code Description:</b>		U129 CYCLOHEXANE, 1,2,3,4,5,6-HEXACHLORO-, (1ALPHA, 2ALPHA, 3BETA, 4ALPHA, 5ALPHA, 6BETA)- (OR) LINDANE				
<b>Hazardous Waste Code:</b> <b>Waste Code Description:</b>		U150 L-PHENYLALANINE, 4-[BIS(2-CHLOROETHYL)AMINO]- (OR) MELPHALAN				
<b>Hazardous Waste Code:</b> <b>Waste Code Description:</b>		U249 ZINC PHOSPHIDE ZN3P2, WHEN PRESENT AT CONCENTRATIONS OF 10% OR LESS				
<b>Hazardous Waste Code:</b> <b>Waste Code Description:</b>		D008 LEAD				
<b>Hazardous Waste Code:</b> <b>Waste Code Description:</b>		D026 CRESOL				
<b>Hazardous Waste Code:</b> <b>Waste Code Description:</b>		D035 METHYL ETHYL KETONE				
<b>Hazardous Waste Code:</b> <b>Waste Code Description:</b>		U134 HYDROFLUORIC ACID (C,T) (OR) HYDROGEN FLUORIDE (C,T)				

#### Hazardous Waste Handler Details

**Sequence No:** 7  
**Receive Date:** 20160818  
**Handler Name:** WALMART SUPERCENTER #1045  
**Federal Waste Generator Code:** 3  
**Generator Code Description:** Very Small Quantity Generator  
**Source Type:** Notification

#### Waste Code Details

**Hazardous Waste Code:** U210  
**Waste Code Description:** ETHENE, TETRACHLORO- (OR) TETRACHLOROETHYLENE

**Hazardous Waste Code:** D006  
**Waste Code Description:** CADMIUM

**Hazardous Waste Code:** D018  
**Waste Code Description:** BENZENE

**Hazardous Waste Code:** U034  
**Waste Code Description:** ACETALDEHYDE, TRICHLORO- (OR) CHLORAL

**Hazardous Waste Code:** U035  
**Waste Code Description:** BENZENE BUTANOIC ACID, 4-[BIS(2-CHLOROETHYL)AMINO]- (OR) CHLORAMBUCIL

**Hazardous Waste Code:** U089  
**Waste Code Description:** DIETHYLSTILBESTEROL (OR) PHENOL, 4,4'-(1,2-DIETHYL-1,2-ETHENEDIYL)BIS, (E)-

**Hazardous Waste Code:** U132



<b>Map Key</b>	<b>Number of Records</b>	<b>Direction</b>	<b>Distance (mi/ft)</b>	<b>Elev/Diff (ft)</b>	<b>Site</b>	<b>DB</b>
<b>Waste Code Description:</b>		HEXACHLOROPHENE (OR) PHENOL, 2,2'-METHYLENEBIS[3,4,6-TRICHLORO-				
<b>Hazardous Waste Code:</b>		U165				
<b>Waste Code Description:</b>		NAPHTHALENE				
<b>Hazardous Waste Code:</b>		U205				
<b>Waste Code Description:</b>		SELENIUM SULFIDE (OR) SELENIUM SULFIDE SES2 (R,T)				
<b>Hazardous Waste Code:</b>		U122				
<b>Waste Code Description:</b>		FORMALDEHYDE				
<b>Hazardous Waste Code:</b>		U058				
<b>Waste Code Description:</b>		2H-1,3,2-OXAZAPHOSPHORIN-2-AMINE, N,N-BIS(2-CHLOROETHYL)TETRAHYDRO-, 2-OXIDE (OR) CYCLOPHOSPHAMIDE				
<b>Hazardous Waste Code:</b>		D001				
<b>Waste Code Description:</b>		IGNITABLE WASTE				
<b>Hazardous Waste Code:</b>		D010				
<b>Waste Code Description:</b>		SELENIUM				
<b>Hazardous Waste Code:</b>		D027				
<b>Waste Code Description:</b>		1,4-DICHLOROBENZENE				
<b>Hazardous Waste Code:</b>		U154				
<b>Waste Code Description:</b>		METHANOL (I) (OR) METHYL ALCOHOL (I)				
<b>Hazardous Waste Code:</b>		U188				
<b>Waste Code Description:</b>		PHENOL				
<b>Hazardous Waste Code:</b>		U279				
<b>Waste Code Description:</b>		CARBARYL (OR) 1-NAPHTHALENOL, METHYLCARBAMATE				
<b>Hazardous Waste Code:</b>		D024				
<b>Waste Code Description:</b>		M-CRESOL				
<b>Hazardous Waste Code:</b>		D039				
<b>Waste Code Description:</b>		TETRACHLOROETHYLENE				
<b>Hazardous Waste Code:</b>		P075				
<b>Waste Code Description:</b>		NICOTINE, & SALTS (OR) PYRIDINE, 3-(1-METHYL-2-PYRROLIDINYL)-,(S)-, & SALTS				
<b>Hazardous Waste Code:</b>		U159				
<b>Waste Code Description:</b>		2-BUTANONE (I,T) (OR) METHYL ETHYL KETONE (MEK) (I,T)				
<b>Hazardous Waste Code:</b>		U200				
<b>Waste Code Description:</b>		RESERPINE (OR) YOHIMBAN-16-CARBOXYLIC ACID, 11,17-DIMETHOXY-18-[(3,4,5-TRIMETHOXYBENZOYL) OXY]-, METHYL ESTER, (3BETA, 16BETA, 17ALPHA, 18BETA, 20ALPHA)-				
<b>Hazardous Waste Code:</b>		D016				
<b>Waste Code Description:</b>		2,4-D (2,4-DICHLOROPHENOXYACETIC ACID)				
<b>Hazardous Waste Code:</b>		D004				
<b>Waste Code Description:</b>		ARSENIC				
<b>Hazardous Waste Code:</b>		D009				
<b>Waste Code Description:</b>		MERCURY				
<b>Hazardous Waste Code:</b>		D002				
<b>Waste Code Description:</b>		CORROSIVE WASTE				
<b>Hazardous Waste Code:</b>		D007				
<b>Waste Code Description:</b>		CHROMIUM				
<b>Hazardous Waste Code:</b>		D011				
<b>Waste Code Description:</b>		SILVER				
<b>Hazardous Waste Code:</b>		P001				
<b>Waste Code Description:</b>		2H-1-BENZOPYRAN-2-ONE, 4-HYDROXY-3-(3-OXO-1-PHENYLBUTYL)-, & SALTS, WHEN PRESENT AT				



<b>Map Key</b>	<b>Number of Records</b>	<b>Direction</b>	<b>Distance (mi/ft)</b>	<b>Elev/Diff (ft)</b>	<b>Site</b>	<b>DB</b>
					CONCENTRATIONS GREATER THAN 0.3% (OR) WARFARIN, & SALTS, WHEN PRESENT AT CONCENTRATIONS GREATER THAN 0.3%	
<b>Hazardous Waste Code:</b>					U072	
<b>Waste Code Description:</b>					BENZENE, 1,4-DICHLORO- (OR) P-DICHLOROBENZENE	
<b>Hazardous Waste Code:</b>					D003	
<b>Waste Code Description:</b>					REACTIVE WASTE	
<b>Hazardous Waste Code:</b>					D005	
<b>Waste Code Description:</b>					BARIUM	
<b>Hazardous Waste Code:</b>					D043	
<b>Waste Code Description:</b>					VINYL CHLORIDE	
<b>Hazardous Waste Code:</b>					U002	
<b>Waste Code Description:</b>					2-PROPANONE (I) (OR) ACETONE (I)	
<b>Hazardous Waste Code:</b>					U129	
<b>Waste Code Description:</b>					CYCLOHEXANE, 1,2,3,4,5,6-HEXACHLORO-, (1ALPHA, 2ALPHA, 3BETA, 4ALPHA, 5ALPHA, 6BETA)- (OR) LINDANE	
<b>Hazardous Waste Code:</b>					U150	
<b>Waste Code Description:</b>					L-PHENYLALANINE, 4-[BIS(2-CHLOROETHYL)AMINO]- (OR) MELPHALAN	
<b>Hazardous Waste Code:</b>					D022	
<b>Waste Code Description:</b>					CHLOROFORM	
<b>Hazardous Waste Code:</b>					U409	
<b>Waste Code Description:</b>					CARBAMIC ACID, [1,2-PHENYLENEBIS (IMINOCARBONOTHIOYL)]BIS-, DIMETHYL ESTER (OR) THIOPHANATE-METHYL	
<b>Hazardous Waste Code:</b>					D008	
<b>Waste Code Description:</b>					LEAD	
<b>Hazardous Waste Code:</b>					D026	
<b>Waste Code Description:</b>					CRESOL	
<b>Hazardous Waste Code:</b>					D035	
<b>Waste Code Description:</b>					METHYL ETHYL KETONE	
<b>Hazardous Waste Code:</b>					U134	
<b>Waste Code Description:</b>					HYDROFLUORIC ACID (C,T) (OR) HYDROGEN FLUORIDE (C,T)	
<b>Hazardous Waste Code:</b>					U249	
<b>Waste Code Description:</b>					ZINC PHOSPHIDE ZN3P2, WHEN PRESENT AT CONCENTRATIONS OF 10% OR LESS	

#### **Hazardous Waste Handler Details**

**Sequence No:** 13  
**Receive Date:** 20210127  
**Handler Name:** WALMART SUPERCENTER #1045  
**Federal Waste Generator Code:** 2  
**Generator Code Description:** Small Quantity Generator  
**Source Type:** Notification

#### **Waste Code Details**

**Hazardous Waste Code:** U210  
**Waste Code Description:** ETHENE, TETRACHLORO- (OR) TETRACHLOROETHYLENE  
  
**Hazardous Waste Code:** D006  
**Waste Code Description:** CADMIUM  
  
**Hazardous Waste Code:** D018  
**Waste Code Description:** BENZENE



<b>Map Key</b>	<b>Number of Records</b>	<b>Direction</b>	<b>Distance (mi/ft)</b>	<b>Elev/Diff (ft)</b>	<b>Site</b>	<b>DB</b>
<b>Hazardous Waste Code:</b> <b>Waste Code Description:</b>		D040			TRICHTHORETHYLENE	
<b>Hazardous Waste Code:</b> <b>Waste Code Description:</b>		U034			ACETALDEHYDE, TRICHTHORO- (OR) CHLORAL	
<b>Hazardous Waste Code:</b> <b>Waste Code Description:</b>		U035			BENZENE BUTANOIC ACID, 4-[BIS(2-CHLOROETHYL)AMINO]- (OR) CHLORAMBUCIL	
<b>Hazardous Waste Code:</b> <b>Waste Code Description:</b>		U089			DIETHYLSTILBESTEROL (OR) PHENOL, 4,4'-(1,2-DIETHYL-1,2-ETHENEDIYL)BIS, (E)-	
<b>Hazardous Waste Code:</b> <b>Waste Code Description:</b>		U132			HEXACHLOROPHENE (OR) PHENOL, 2,2'-METHYLENEBIS[3,4,6-TRICHTHORO-	
<b>Hazardous Waste Code:</b> <b>Waste Code Description:</b>		U165			NAPHTHALENE	
<b>Hazardous Waste Code:</b> <b>Waste Code Description:</b>		U205			SELENIUM SULFIDE (OR) SELENIUM SULFIDE SES2 (R,T)	
<b>Hazardous Waste Code:</b> <b>Waste Code Description:</b>		U411			PHENOL, 2-(1-METHYLETHOXY)-, METHYLCARBAMATE (OR) PROPOXUR	
<b>Hazardous Waste Code:</b> <b>Waste Code Description:</b>		U122			FORMALDEHYDE	
<b>Hazardous Waste Code:</b> <b>Waste Code Description:</b>		U058			2H-1,3,2-OXAZAPHOSPHORIN-2-AMINE, N,N-BIS(2-CHLOROETHYL)TETRAHYDRO-, 2-OXIDE (OR) CYCLOPHOSPHAMIDE	
<b>Hazardous Waste Code:</b> <b>Waste Code Description:</b>		D001			IGNITABLE WASTE	
<b>Hazardous Waste Code:</b> <b>Waste Code Description:</b>		D010			SELENIUM	
<b>Hazardous Waste Code:</b> <b>Waste Code Description:</b>		D027			1,4-DICHTHOROBENZENE	
<b>Hazardous Waste Code:</b> <b>Waste Code Description:</b>		U154			METHANOL (I) (OR) METHYL ALCOHOL (I)	
<b>Hazardous Waste Code:</b> <b>Waste Code Description:</b>		U188			PHENOL	
<b>Hazardous Waste Code:</b> <b>Waste Code Description:</b>		U279			CARBARYL (OR) 1-NAPHTHALENOL, METHYLCARBAMATE	
<b>Hazardous Waste Code:</b> <b>Waste Code Description:</b>		D024			M-CRESOL	
<b>Hazardous Waste Code:</b> <b>Waste Code Description:</b>		D039			TETRACHLOROETHYLENE	
<b>Hazardous Waste Code:</b> <b>Waste Code Description:</b>		P075			NICOTINE, & SALTS (OR) PYRIDINE, 3-(1-METHYL-2-PYRROLIDINYL)-,(S)-, & SALTS	
<b>Hazardous Waste Code:</b> <b>Waste Code Description:</b>		U200			RESERPINE (OR) YOHIMBAN-16-CARBOXYLIC ACID, 11,17-DIMETHOXY-18-[(3,4,5-TRIMETHOXYBENZOYL) OXY]-, METHYL ESTER, (3BETA, 16BETA, 17ALPHA, 18BETA, 20ALPHA)-	
<b>Hazardous Waste Code:</b> <b>Waste Code Description:</b>		D013			LINDANE (1,2,3,4,5,6-HEXA-CHLOROCYCLOHEXANE, GAMMA ISOMER)	
<b>Hazardous Waste Code:</b> <b>Waste Code Description:</b>		D016			2,4-D (2,4-DICHTHOROPHENOXYACETIC ACID)	
<b>Hazardous Waste Code:</b>		D004				



<b>Map Key</b>	<b>Number of Records</b>	<b>Direction</b>	<b>Distance (mi/ft)</b>	<b>Elev/Diff (ft)</b>	<b>Site</b>	<b>DB</b>
<b>Waste Code Description:</b>		ARSENIC				
<b>Hazardous Waste Code:</b>		D009				
<b>Waste Code Description:</b>		MERCURY				
<b>Hazardous Waste Code:</b>		D002				
<b>Waste Code Description:</b>		CORROSIVE WASTE				
<b>Hazardous Waste Code:</b>		D007				
<b>Waste Code Description:</b>		CHROMIUM				
<b>Hazardous Waste Code:</b>		D011				
<b>Waste Code Description:</b>		SILVER				
<b>Hazardous Waste Code:</b>		P001				
<b>Waste Code Description:</b>		2H-1-BENZOPYRAN-2-ONE, 4-HYDROXY-3-(3-OXO-1-PHENYLBUTYL)-, & SALTS, WHEN PRESENT AT CONCENTRATIONS GREATER THAN 0.3% (OR) WARFARIN, & SALTS, WHEN PRESENT AT CONCENTRATIONS GREATER THAN 0.3%				
<b>Hazardous Waste Code:</b>		U072				
<b>Waste Code Description:</b>		BENZENE, 1,4-DICHLORO- (OR) P-DICHLOROBENZENE				
<b>Hazardous Waste Code:</b>		D030				
<b>Waste Code Description:</b>		2,4-DINITROTOLUENE				
<b>Hazardous Waste Code:</b>		D025				
<b>Waste Code Description:</b>		P-CRESOL				
<b>Hazardous Waste Code:</b>		D003				
<b>Waste Code Description:</b>		REACTIVE WASTE				
<b>Hazardous Waste Code:</b>		D005				
<b>Waste Code Description:</b>		BARIUM				
<b>Hazardous Waste Code:</b>		U002				
<b>Waste Code Description:</b>		2-PROPANONE (I) (OR) ACETONE (I)				
<b>Hazardous Waste Code:</b>		U129				
<b>Waste Code Description:</b>		CYCLOHEXANE, 1,2,3,4,5,6-HEXACHLORO-, (1ALPHA, 2ALPHA, 3BETA, 4ALPHA, 5ALPHA, 6BETA)- (OR) LINDANE				
<b>Hazardous Waste Code:</b>		U150				
<b>Waste Code Description:</b>		L-PHENYLALANINE, 4-[BIS(2-CHLOROETHYL)AMINO]- (OR) MELPHALAN				
<b>Hazardous Waste Code:</b>		D008				
<b>Waste Code Description:</b>		LEAD				
<b>Hazardous Waste Code:</b>		D026				
<b>Waste Code Description:</b>		CRESOL				
<b>Hazardous Waste Code:</b>		D035				
<b>Waste Code Description:</b>		METHYL ETHYL KETONE				
<b>Hazardous Waste Code:</b>		U134				
<b>Waste Code Description:</b>		HYDROFLUORIC ACID (C,T) (OR) HYDROGEN FLUORIDE (C,T)				
<b>Hazardous Waste Code:</b>		U249				
<b>Waste Code Description:</b>		ZINC PHOSPHIDE ZN3P2, WHEN PRESENT AT CONCENTRATIONS OF 10% OR LESS				

#### **Hazardous Waste Handler Details**

**Sequence No:** 1  
**Receive Date:** 20070326  
**Handler Name:** WAL-MART STORES INC-SUPERCENTER #1045  
**Federal Waste Generator Code:** 3  
**Generator Code Description:** Very Small Quantity Generator  
**Source Type:** Notification



Map Key	Number of Records	Direction	Distance (mi/ft)	Elev/Diff (ft)	Site	DB
---------	----------------------	-----------	---------------------	-------------------	------	----

Waste Code Details

Hazardous Waste Code:	D001
Waste Code Description:	IGNITABLE WASTE

Hazardous Waste Code:	D011
Waste Code Description:	SILVER

Hazardous Waste Handler Details

Sequence No:	3
Receive Date:	20100223
Handler Name:	WAL-MART SUPERCENTER #1045
Federal Waste Generator Code:	2
Generator Code Description:	Small Quantity Generator
Source Type:	Notification

Waste Code Details

Hazardous Waste Code:	D006
Waste Code Description:	CADMIUM

Hazardous Waste Code:	D018
Waste Code Description:	BENZENE

Hazardous Waste Code:	U165
Waste Code Description:	NAPHTHALENE

Hazardous Waste Code:	U411
Waste Code Description:	PHENOL, 2-(1-METHYLETHOXY)-, METHYLCARBAMATE (OR) PROPOXUR

Hazardous Waste Code:	D001
Waste Code Description:	IGNITABLE WASTE

Hazardous Waste Code:	D027
Waste Code Description:	1,4-DICHLOROBENZENE

Hazardous Waste Code:	U154
Waste Code Description:	METHANOL (I) (OR) METHYL ALCOHOL (I)

Hazardous Waste Code:	U279
Waste Code Description:	CARBARYL (OR) 1-NAPHTHALENOL, METHYLCARBAMATE

Hazardous Waste Code:	D039
Waste Code Description:	TETRACHLOROETHYLENE

Hazardous Waste Code:	U080
Waste Code Description:	METHANE, DICHLORO- (OR) METHYLENE CHLORIDE

Hazardous Waste Code:	U159
Waste Code Description:	2-BUTANONE (I,T) (OR) METHYL ETHYL KETONE (MEK) (I,T)

Hazardous Waste Code:	D016
Waste Code Description:	2,4-D (2,4-DICHLOROPHENOXYACETIC ACID)

Hazardous Waste Code:	D004
Waste Code Description:	ARSENIC

Hazardous Waste Code:	D009
Waste Code Description:	MERCURY

Hazardous Waste Code:	D005
Waste Code Description:	BARIUM

Hazardous Waste Code:	D022
-----------------------	------



Map Key	Number of Records	Direction	Distance (mi/ft)	Elev/Diff (ft)	Site	DB
Waste Code Description:		CHLOROFORM				
Hazardous Waste Code:		U002				
Waste Code Description:		2-PROPANONE (I) (OR) ACETONE (I)				
Hazardous Waste Code:		U409				
Waste Code Description:		CARBAMIC ACID, [1,2-PHENYLENEBIS (IMINOCARBONOTHIOYL)]BIS-, DIMETHYL ESTER (OR) THIOPHANATE-METHYL				
Hazardous Waste Code:		D002				
Waste Code Description:		CORROSIVE WASTE				
Hazardous Waste Code:		D007				
Waste Code Description:		CHROMIUM				
Hazardous Waste Code:		D011				
Waste Code Description:		SILVER				
Hazardous Waste Code:		U072				
Waste Code Description:		BENZENE, 1,4-DICHLORO- (OR) P-DICHLOROBENZENE				
Hazardous Waste Code:		D003				
Waste Code Description:		REACTIVE WASTE				
Hazardous Waste Code:		D008				
Waste Code Description:		LEAD				
Hazardous Waste Code:		D026				
Waste Code Description:		CRESOL				
Hazardous Waste Code:		D035				
Waste Code Description:		METHYL ETHYL KETONE				
Hazardous Waste Code:		U249				
Waste Code Description:		ZINC PHOSPHIDE ZN3P2, WHEN PRESENT AT CONCENTRATIONS OF 10% OR LESS				
<u>Hazardous Waste Handler Details</u>						
Sequence No:		14				
Receive Date:		20210827				
Handler Name:		WALMART SUPERCENTER #1045				
Federal Waste Generator Code:		2				
Generator Code Description:		Small Quantity Generator				
Source Type:		Notification				
<u>Waste Code Details</u>						
Hazardous Waste Code:		U210				
Waste Code Description:		ETHENE, TETRACHLORO- (OR) TETRACHLOROETHYLENE				
Hazardous Waste Code:		D006				
Waste Code Description:		CADMIUM				
Hazardous Waste Code:		D018				
Waste Code Description:		BENZENE				
Hazardous Waste Code:		D040				
Waste Code Description:		TRICHLORETHYLENE				
Hazardous Waste Code:		U034				
Waste Code Description:		ACETALDEHYDE, TRICHLORO- (OR) CHLORAL				
Hazardous Waste Code:		U035				
Waste Code Description:		BENZENEBUTANOIC ACID, 4-[BIS(2-CHLOROETHYL)AMINO]- (OR) CHLORAMBUCIL				
Hazardous Waste Code:		U089				
Waste Code Description:		DIETHYLSTILBESTEROL (OR) PHENOL, 4,4'-(1,2-DIETHYL-1,2-ETHENEDIYL)BIS, (E)-				



<b>Map Key</b>	<b>Number of Records</b>	<b>Direction</b>	<b>Distance (mi/ft)</b>	<b>Elev/Diff (ft)</b>	<b>Site</b>	<b>DB</b>
<b>Hazardous Waste Code:</b> <b>Waste Code Description:</b>		U132			HEXACHLOROPHENE (OR) PHENOL, 2,2'-METHYLENEBIS[3,4,6-TRICHLORO-	
<b>Hazardous Waste Code:</b> <b>Waste Code Description:</b>		U165			NAPHTHALENE	
<b>Hazardous Waste Code:</b> <b>Waste Code Description:</b>		U205			SELENIUM SULFIDE (OR) SELENIUM SULFIDE SES2 (R,T)	
<b>Hazardous Waste Code:</b> <b>Waste Code Description:</b>		U411			PHENOL, 2-(1-METHYLETHOXY)-, METHYLCARBAMATE (OR) PROPOXUR	
<b>Hazardous Waste Code:</b> <b>Waste Code Description:</b>		D001			IGNITABLE WASTE	
<b>Hazardous Waste Code:</b> <b>Waste Code Description:</b>		D010			SELENIUM	
<b>Hazardous Waste Code:</b> <b>Waste Code Description:</b>		D027			1,4-DICHLOROBENZENE	
<b>Hazardous Waste Code:</b> <b>Waste Code Description:</b>		U154			METHANOL (I) (OR) METHYL ALCOHOL (I)	
<b>Hazardous Waste Code:</b> <b>Waste Code Description:</b>		U188			PHENOL	
<b>Hazardous Waste Code:</b> <b>Waste Code Description:</b>		U279			CARBARYL (OR) 1-NAPHTHALENOL, METHYLCARBAMATE	
<b>Hazardous Waste Code:</b> <b>Waste Code Description:</b>		U122			FORMALDEHYDE	
<b>Hazardous Waste Code:</b> <b>Waste Code Description:</b>		U058			2H-1,3,2-OXAZAPHOSPHORIN-2-AMINE, N,N-BIS(2-CHLOROETHYL)TETRAHYDRO-, 2-OXIDE (OR) CYCLOPHOSPHAMIDE	
<b>Hazardous Waste Code:</b> <b>Waste Code Description:</b>		D024			M-CRESOL	
<b>Hazardous Waste Code:</b> <b>Waste Code Description:</b>		D039			TETRACHLOROETHYLENE	
<b>Hazardous Waste Code:</b> <b>Waste Code Description:</b>		P075			NICOTINE, & SALTS (OR) PYRIDINE, 3-(1-METHYL-2-PYRROLIDINYL)-,(S)-, & SALTS	
<b>Hazardous Waste Code:</b> <b>Waste Code Description:</b>		U200			RESERPINE (OR) YOHIMBAN-16-CARBOXYLIC ACID, 11,17-DIMETHOXY-18-[(3,4,5-TRIMETHOXYBENZOYL) OXY]-, METHYL ESTER, (3BETA, 16BETA, 17ALPHA, 18BETA, 20ALPHA)-	
<b>Hazardous Waste Code:</b> <b>Waste Code Description:</b>		D013			LINDANE (1,2,3,4,5,6-HEXA-CHLOROCYCLOHEXANE, GAMMA ISOMER)	
<b>Hazardous Waste Code:</b> <b>Waste Code Description:</b>		D016			2,4-D (2,4-DICHLOROPHENOXYACETIC ACID)	
<b>Hazardous Waste Code:</b> <b>Waste Code Description:</b>		D004			ARSENIC	
<b>Hazardous Waste Code:</b> <b>Waste Code Description:</b>		D009			MERCURY	
<b>Hazardous Waste Code:</b> <b>Waste Code Description:</b>		D005			BARIUM	
<b>Hazardous Waste Code:</b> <b>Waste Code Description:</b>		U002			2-PROPANONE (I) (OR) ACETONE (I)	



<b>Map Key</b>	<b>Number of Records</b>	<b>Direction</b>	<b>Distance (mi/ft)</b>	<b>Elev/Diff (ft)</b>	<b>Site</b>	<b>DB</b>
<b>Hazardous Waste Code:</b> <b>Waste Code Description:</b>		U129			CYCLOHEXANE, 1,2,3,4,5,6-HEXACHLORO-, (1ALPHA, 2ALPHA, 3BETA, 4ALPHA, 5ALPHA, 6BETA)- (OR) LINDANE	
<b>Hazardous Waste Code:</b> <b>Waste Code Description:</b>		U150			L-PHENYLALANINE, 4-[BIS(2-CHLOROETHYL)AMINO]- (OR) MELPHALAN	
<b>Hazardous Waste Code:</b> <b>Waste Code Description:</b>		D002			CORROSIVE WASTE	
<b>Hazardous Waste Code:</b> <b>Waste Code Description:</b>		D007			CHROMIUM	
<b>Hazardous Waste Code:</b> <b>Waste Code Description:</b>		D011			SILVER	
<b>Hazardous Waste Code:</b> <b>Waste Code Description:</b>		P001			2H-1-BENZOPYRAN-2-ONE, 4-HYDROXY-3-(3-OXO-1-PHENYLBUTYL)-, & SALTS, WHEN PRESENT AT CONCENTRATIONS GREATER THAN 0.3% (OR) WARFARIN, & SALTS, WHEN PRESENT AT CONCENTRATIONS GREATER THAN 0.3%	
<b>Hazardous Waste Code:</b> <b>Waste Code Description:</b>		U072			BENZENE, 1,4-DICHLORO- (OR) P-DICHLOROBENZENE	
<b>Hazardous Waste Code:</b> <b>Waste Code Description:</b>		D030			2,4-DINITROTOLUENE	
<b>Hazardous Waste Code:</b> <b>Waste Code Description:</b>		D025			P-CRESOL	
<b>Hazardous Waste Code:</b> <b>Waste Code Description:</b>		D003			REACTIVE WASTE	
<b>Hazardous Waste Code:</b> <b>Waste Code Description:</b>		D008			LEAD	
<b>Hazardous Waste Code:</b> <b>Waste Code Description:</b>		D026			CRESOL	
<b>Hazardous Waste Code:</b> <b>Waste Code Description:</b>		D035			METHYL ETHYL KETONE	
<b>Hazardous Waste Code:</b> <b>Waste Code Description:</b>		U134			HYDROFLUORIC ACID (C,T) (OR) HYDROGEN FLUORIDE (C,T)	
<b>Hazardous Waste Code:</b> <b>Waste Code Description:</b>		U249			ZINC PHOSPHIDE ZN3P2, WHEN PRESENT AT CONCENTRATIONS OF 10% OR LESS	

#### **Hazardous Waste Handler Details**

**Sequence No:** 15  
**Receive Date:** 20220927  
**Handler Name:** WALMART SUPERCENTER #1045  
**Federal Waste Generator Code:** 3  
**Generator Code Description:** Very Small Quantity Generator  
**Source Type:** Notification

#### **Waste Code Details**

**Hazardous Waste Code:** U210  
**Waste Code Description:** ETHENE, TETRACHLORO- (OR) TETRACHLOROETHYLENE

**Hazardous Waste Code:** D001  
**Waste Code Description:** IGNITABLE WASTE

**Hazardous Waste Code:** D010  
**Waste Code Description:** SELENIUM



<b>Map Key</b>	<b>Number of Records</b>	<b>Direction</b>	<b>Distance (mi/ft)</b>	<b>Elev/Diff (ft)</b>	<b>Site</b>	<b>DB</b>
<b>Hazardous Waste Code: Waste Code Description:</b>		D027			1,4-DICHLOROBENZENE	
<b>Hazardous Waste Code: Waste Code Description:</b>		U154			METHANOL (I) (OR) METHYL ALCOHOL (I)	
<b>Hazardous Waste Code: Waste Code Description:</b>		U188			PHENOL	
<b>Hazardous Waste Code: Waste Code Description:</b>		U279			CARBARYL (OR) 1-NAPHTHALENOL, METHYLCARBAMATE	
<b>Hazardous Waste Code: Waste Code Description:</b>		U411			PHENOL, 2-(1-METHYLETHOXY)-, METHYLCARBAMATE (OR) PROPOXUR	
<b>Hazardous Waste Code: Waste Code Description:</b>		D024			M-CRESOL	
<b>Hazardous Waste Code: Waste Code Description:</b>		D039			TETRACHLOROETHYLENE	
<b>Hazardous Waste Code: Waste Code Description:</b>		U200			RESERPINE (OR) YOHIMBAN-16-CARBOXYLIC ACID, 11,17-DIMETHOXY-18-[(3,4,5-TRIMETHOXYBENZOYL) OXY]-, METHYL ESTER, (3BETA, 16BETA, 17ALPHA, 18BETA, 20ALPHA)-	
<b>Hazardous Waste Code: Waste Code Description:</b>		U122			FORMALDEHYDE	
<b>Hazardous Waste Code: Waste Code Description:</b>		U058			2H-1,3,2-OXAZAPHOSPHORIN-2-AMINE, N,N-BIS(2-CHLOROETHYL)TETRAHYDRO-, 2-OXIDE (OR) CYCLOPHOSPHAMIDE	
<b>Hazardous Waste Code: Waste Code Description:</b>		D005			BARIUM	
<b>Hazardous Waste Code: Waste Code Description:</b>		U002			2-PROPANONE (I) (OR) ACETONE (I)	
<b>Hazardous Waste Code: Waste Code Description:</b>		U129			CYCLOHEXANE, 1,2,3,4,5,6-HEXACHLORO-, (1ALPHA, 2ALPHA, 3BETA, 4ALPHA, 5ALPHA, 6BETA)- (OR) LINDANE	
<b>Hazardous Waste Code: Waste Code Description:</b>		U150			L-PHENYLALANINE, 4-[BIS(2-CHLOROETHYL)AMINO]- (OR) MELPHALAN	
<b>Hazardous Waste Code: Waste Code Description:</b>		D013			LINDANE (1,2,3,4,5,6-HEXA-CHLOROCYCLOHEXANE, GAMMA ISOMER)	
<b>Hazardous Waste Code: Waste Code Description:</b>		D016			2,4-D (2,4-DICHLOROPHENOXYACETIC ACID)	
<b>Hazardous Waste Code: Waste Code Description:</b>		D002			CORROSIVE WASTE	
<b>Hazardous Waste Code: Waste Code Description:</b>		D007			CHROMIUM	
<b>Hazardous Waste Code: Waste Code Description:</b>		D011			SILVER	
<b>Hazardous Waste Code: Waste Code Description:</b>		P001			2H-1-BENZOPYRAN-2-ONE, 4-HYDROXY-3-(3-OXO-1-PHENYLBUTYL)-, & SALTS, WHEN PRESENT AT CONCENTRATIONS GREATER THAN 0.3% (OR) WARFARIN, & SALTS, WHEN PRESENT AT CONCENTRATIONS GREATER THAN 0.3%	
<b>Hazardous Waste Code: Waste Code Description:</b>		U072			BENZENE, 1,4-DICHLORO- (OR) P-DICHLOROBENZENE	



<b>Map Key</b>	<b>Number of Records</b>	<b>Direction</b>	<b>Distance (mi/ft)</b>	<b>Elev/Diff (ft)</b>	<b>Site</b>	<b>DB</b>
<b>Hazardous Waste Code:</b>		D004				
<b>Waste Code Description:</b>		ARSENIC				
<b>Hazardous Waste Code:</b>		D009				
<b>Waste Code Description:</b>		MERCURY				
<b>Hazardous Waste Code:</b>		D030				
<b>Waste Code Description:</b>		2,4-DINITROTOLUENE				
<b>Hazardous Waste Code:</b>		D025				
<b>Waste Code Description:</b>		P-CRESOL				
<b>Hazardous Waste Code:</b>		D003				
<b>Waste Code Description:</b>		REACTIVE WASTE				
<b>Hazardous Waste Code:</b>		D008				
<b>Waste Code Description:</b>		LEAD				
<b>Hazardous Waste Code:</b>		D026				
<b>Waste Code Description:</b>		CRESOL				
<b>Hazardous Waste Code:</b>		D035				
<b>Waste Code Description:</b>		METHYL ETHYL KETONE				
<b>Hazardous Waste Code:</b>		U134				
<b>Waste Code Description:</b>		HYDROFLUORIC ACID (C,T) (OR) HYDROGEN FLUORIDE (C,T)				
<b>Hazardous Waste Code:</b>		U249				
<b>Waste Code Description:</b>		ZINC PHOSPHIDE ZN3P2, WHEN PRESENT AT CONCENTRATIONS OF 10% OR LESS				
<b>Hazardous Waste Code:</b>		D006				
<b>Waste Code Description:</b>		CADMIUM				
<b>Hazardous Waste Code:</b>		D018				
<b>Waste Code Description:</b>		BENZENE				
<b>Hazardous Waste Code:</b>		D040				
<b>Waste Code Description:</b>		TRICHTHORETHYLENE				
<b>Hazardous Waste Code:</b>		U034				
<b>Waste Code Description:</b>		ACETALDEHYDE, TRICHTHORO- (OR) CHLORAL				
<b>Hazardous Waste Code:</b>		U035				
<b>Waste Code Description:</b>		BENZENE BUTANOIC ACID, 4-[BIS(2-CHLOROETHYL)AMINO]- (OR) CHLORAMBUCIL				
<b>Hazardous Waste Code:</b>		U089				
<b>Waste Code Description:</b>		DIETHYLSTILBESTEROL (OR) PHENOL, 4,4'-(1,2-DIETHYL-1,2-ETHENEDIYL)BIS, (E)-				
<b>Hazardous Waste Code:</b>		U132				
<b>Waste Code Description:</b>		HEXACHLOROPHENE (OR) PHENOL, 2,2'-METHYLENEBIS[3,4,6-TRICHTHORO-				
<b>Hazardous Waste Code:</b>		U165				
<b>Waste Code Description:</b>		NAPHTHALENE				
<b>Hazardous Waste Code:</b>		U205				
<b>Waste Code Description:</b>		SELENIUM SULFIDE (OR) SELENIUM SULFIDE SES2 (R,T)				

#### **Hazardous Waste Handler Details**

**Sequence No:** 6  
**Receive Date:** 20141229  
**Handler Name:** WALMART SUPERCENTER #1045  
**Federal Waste Generator Code:** 3  
**Generator Code Description:** Very Small Quantity Generator  
**Source Type:** Notification

#### **Waste Code Details**



<b>Map Key</b>	<b>Number of Records</b>	<b>Direction</b>	<b>Distance (mi/ft)</b>	<b>Elev/Diff (ft)</b>	<b>Site</b>	<b>DB</b>
<b>Hazardous Waste Code:</b> <b>Waste Code Description:</b>					U210 ETHENE, TETRACHLORO- (OR) TETRACHLOROETHYLENE	
<b>Hazardous Waste Code:</b> <b>Waste Code Description:</b>					D001 IGNITABLE WASTE	
<b>Hazardous Waste Code:</b> <b>Waste Code Description:</b>					D010 SELENIUM	
<b>Hazardous Waste Code:</b> <b>Waste Code Description:</b>					D027 1,4-DICHLOROBENZENE	
<b>Hazardous Waste Code:</b> <b>Waste Code Description:</b>					U154 METHANOL (I) (OR) METHYL ALCOHOL (I)	
<b>Hazardous Waste Code:</b> <b>Waste Code Description:</b>					U188 PHENOL	
<b>Hazardous Waste Code:</b> <b>Waste Code Description:</b>					U279 CARBARYL (OR) 1-NAPHTHALENOL, METHYLCARBAMATE	
<b>Hazardous Waste Code:</b> <b>Waste Code Description:</b>					D024 M-CRESOL	
<b>Hazardous Waste Code:</b> <b>Waste Code Description:</b>					D039 TETRACHLOROETHYLENE	
<b>Hazardous Waste Code:</b> <b>Waste Code Description:</b>					P075 NICOTINE, & SALTS (OR) PYRIDINE, 3-(1-METHYL-2-PYRROLIDINYL)-,(S)-, & SALTS	
<b>Hazardous Waste Code:</b> <b>Waste Code Description:</b>					U159 2-BUTANONE (I,T) (OR) METHYL ETHYL KETONE (MEK) (I,T)	
<b>Hazardous Waste Code:</b> <b>Waste Code Description:</b>					U200 RESERPINE (OR) YOHIMBAN-16-CARBOXYLIC ACID, 11,17-DIMETHOXY-18-[(3,4,5-TRIMETHOXYBENZOYL) OXY]-, METHYL ESTER, (3BETA, 16BETA, 17ALPHA, 18BETA, 20ALPHA)-	
<b>Hazardous Waste Code:</b> <b>Waste Code Description:</b>					U122 FORMALDEHYDE	
<b>Hazardous Waste Code:</b> <b>Waste Code Description:</b>					U058 2H-1,3,2-OXAZAPHOSPHORIN-2-AMINE, N,N-BIS(2-CHLOROETHYL)TETRAHYDRO-, 2-OXIDE (OR) CYCLOPHOSPHAMIDE	
<b>Hazardous Waste Code:</b> <b>Waste Code Description:</b>					D005 BARIUM	
<b>Hazardous Waste Code:</b> <b>Waste Code Description:</b>					D022 CHLOROFORM	
<b>Hazardous Waste Code:</b> <b>Waste Code Description:</b>					D043 VINYL CHLORIDE	
<b>Hazardous Waste Code:</b> <b>Waste Code Description:</b>					U002 2-PROPANONE (I) (OR) ACETONE (I)	
<b>Hazardous Waste Code:</b> <b>Waste Code Description:</b>					U129 CYCLOHEXANE, 1,2,3,4,5,6-HEXACHLORO-, (1ALPHA, 2ALPHA, 3BETA, 4ALPHA, 5ALPHA, 6BETA)- (OR) LINDANE	
<b>Hazardous Waste Code:</b> <b>Waste Code Description:</b>					U150 L-PHENYLALANINE, 4-[BIS(2-CHLOROETHYL)AMINO]- (OR) MELPHALAN	
<b>Hazardous Waste Code:</b> <b>Waste Code Description:</b>					U409 CARBAMIC ACID, [1,2-PHENYLENEBIS (IMINOCARBONOTHIOYL)]BIS-, DIMETHYL ESTER (OR) THIOPHANATE-METHYL	
<b>Hazardous Waste Code:</b>					D016	



<b>Map Key</b>	<b>Number of Records</b>	<b>Direction</b>	<b>Distance (mi/ft)</b>	<b>Elev/Diff (ft)</b>	<b>Site</b>	<b>DB</b>
<b>Waste Code Description:</b>		2,4-D (2,4-DICHLOROPHENOXYACETIC ACID)				
<b>Hazardous Waste Code:</b>		D002				
<b>Waste Code Description:</b>		CORROSIVE WASTE				
<b>Hazardous Waste Code:</b>		D007				
<b>Waste Code Description:</b>		CHROMIUM				
<b>Hazardous Waste Code:</b>		D011				
<b>Waste Code Description:</b>		SILVER				
<b>Hazardous Waste Code:</b>		P001				
<b>Waste Code Description:</b>		2H-1-BENZOPYRAN-2-ONE, 4-HYDROXY-3-(3-OXO-1-PHENYLBUTYL)-, & SALTS, WHEN PRESENT AT CONCENTRATIONS GREATER THAN 0.3% (OR) WARFARIN, & SALTS, WHEN PRESENT AT CONCENTRATIONS GREATER THAN 0.3%				
<b>Hazardous Waste Code:</b>		U072				
<b>Waste Code Description:</b>		BENZENE, 1,4-DICHLORO- (OR) P-DICHLOROBENZENE				
<b>Hazardous Waste Code:</b>		D004				
<b>Waste Code Description:</b>		ARSENIC				
<b>Hazardous Waste Code:</b>		D009				
<b>Waste Code Description:</b>		MERCURY				
<b>Hazardous Waste Code:</b>		D003				
<b>Waste Code Description:</b>		REACTIVE WASTE				
<b>Hazardous Waste Code:</b>		U134				
<b>Waste Code Description:</b>		HYDROFLUORIC ACID (C,T) (OR) HYDROGEN FLUORIDE (C,T)				
<b>Hazardous Waste Code:</b>		U249				
<b>Waste Code Description:</b>		ZINC PHOSPHIDE ZN3P2, WHEN PRESENT AT CONCENTRATIONS OF 10% OR LESS				
<b>Hazardous Waste Code:</b>		D008				
<b>Waste Code Description:</b>		LEAD				
<b>Hazardous Waste Code:</b>		D026				
<b>Waste Code Description:</b>		CRESOL				
<b>Hazardous Waste Code:</b>		D035				
<b>Waste Code Description:</b>		METHYL ETHYL KETONE				
<b>Hazardous Waste Code:</b>		D006				
<b>Waste Code Description:</b>		CADMIUM				
<b>Hazardous Waste Code:</b>		D018				
<b>Waste Code Description:</b>		BENZENE				
<b>Hazardous Waste Code:</b>		U034				
<b>Waste Code Description:</b>		ACETALDEHYDE, TRICHLORO- (OR) CHLORAL				
<b>Hazardous Waste Code:</b>		U035				
<b>Waste Code Description:</b>		BENZENEBUTANOIC ACID, 4-[BIS(2-CHLOROETHYL)AMINO]- (OR) CHLORAMBUCIL				
<b>Hazardous Waste Code:</b>		U132				
<b>Waste Code Description:</b>		HEXACHLOROPHENE (OR) PHENOL, 2,2'-METHYLENEBIS[3,4,6-TRICHLORO-				
<b>Hazardous Waste Code:</b>		U165				
<b>Waste Code Description:</b>		NAPHTHALENE				
<b>Hazardous Waste Code:</b>		U205				
<b>Waste Code Description:</b>		SELENIUM SULFIDE (OR) SELENIUM SULFIDE SES2 (R,T)				

**Hazardous Waste Handler Details**

**Sequence No:** 8  
**Receive Date:** 20180913



Map Key	Number of Records	Direction	Distance (mi/ft)	Elev/Diff (ft)	Site	DB
<b>Handler Name:</b>		WALMART SUPERCENTER #1045				
<b>Federal Waste Generator Code:</b>		2				
<b>Generator Code Description:</b>		Small Quantity Generator				
<b>Source Type:</b>		Notification				
<b><u>Waste Code Details</u></b>						
<b>Hazardous Waste Code:</b>		U210				
<b>Waste Code Description:</b>		ETHENE, TETRACHLORO- (OR) TETRACHLOROETHYLENE				
<b>Hazardous Waste Code:</b>		D001				
<b>Waste Code Description:</b>		IGNITABLE WASTE				
<b>Hazardous Waste Code:</b>		D010				
<b>Waste Code Description:</b>		SELENIUM				
<b>Hazardous Waste Code:</b>		D027				
<b>Waste Code Description:</b>		1,4-DICHLOROBENZENE				
<b>Hazardous Waste Code:</b>		U154				
<b>Waste Code Description:</b>		METHANOL (I) (OR) METHYL ALCOHOL (I)				
<b>Hazardous Waste Code:</b>		U188				
<b>Waste Code Description:</b>		PHENOL				
<b>Hazardous Waste Code:</b>		U279				
<b>Waste Code Description:</b>		CARBARYL (OR) 1-NAPHTHALENOL, METHYLCARBAMATE				
<b>Hazardous Waste Code:</b>		D024				
<b>Waste Code Description:</b>		M-CRESOL				
<b>Hazardous Waste Code:</b>		D039				
<b>Waste Code Description:</b>		TETRACHLOROETHYLENE				
<b>Hazardous Waste Code:</b>		P075				
<b>Waste Code Description:</b>		NICOTINE, & SALTS (OR) PYRIDINE, 3-(1-METHYL-2-PYRROLIDINYL)-,(S)-, & SALTS				
<b>Hazardous Waste Code:</b>		U200				
<b>Waste Code Description:</b>		RESERPINE (OR) YOHIMBAN-16-CARBOXYLIC ACID, 11,17-DIMETHOXY-18-[(3,4,5-TRIMETHOXYBENZOYL) OXY]-, METHYL ESTER, (3BETA, 16BETA, 17ALPHA, 18BETA, 20ALPHA)-				
<b>Hazardous Waste Code:</b>		U122				
<b>Waste Code Description:</b>		FORMALDEHYDE				
<b>Hazardous Waste Code:</b>		U058				
<b>Waste Code Description:</b>		2H-1,3,2-OXAZAPHOSPHORIN-2-AMINE, N,N-BIS(2-CHLOROETHYL)TETRAHYDRO-, 2-OXIDE (OR) CYCLOPHOSPHAMIDE				
<b>Hazardous Waste Code:</b>		D005				
<b>Waste Code Description:</b>		BARIUM				
<b>Hazardous Waste Code:</b>		D022				
<b>Waste Code Description:</b>		CHLOROFORM				
<b>Hazardous Waste Code:</b>		D043				
<b>Waste Code Description:</b>		VINYL CHLORIDE				
<b>Hazardous Waste Code:</b>		U002				
<b>Waste Code Description:</b>		2-PROPANONE (I) (OR) ACETONE (I)				
<b>Hazardous Waste Code:</b>		U129				
<b>Waste Code Description:</b>		CYCLOHEXANE, 1,2,3,4,5,6-HEXACHLORO-, (1ALPHA, 2ALPHA, 3BETA, 4ALPHA, 5ALPHA, 6BETA)- (OR) LINDANE				
<b>Hazardous Waste Code:</b>		U150				
<b>Waste Code Description:</b>		L-PHENYLALANINE, 4-[BIS(2-CHLOROETHYL)AMINO]- (OR) MELPHALAN				
<b>Hazardous Waste Code:</b>		U409				



<b>Map Key</b>	<b>Number of Records</b>	<b>Direction</b>	<b>Distance (mi/ft)</b>	<b>Elev/Diff (ft)</b>	<b>Site</b>	<b>DB</b>
<b>Waste Code Description:</b>					CARBAMIC ACID, [1,2-PHENYLENEBIS (IMINOCARBONOTHIOYL)]BIS-, DIMETHYL ESTER (OR) THIOPHANATE-METHYL	
<b>Hazardous Waste Code:</b>					D016	
<b>Waste Code Description:</b>					2,4-D (2,4-DICHLOROPHENOXYACETIC ACID)	
<b>Hazardous Waste Code:</b>					D002	
<b>Waste Code Description:</b>					CORROSIVE WASTE	
<b>Hazardous Waste Code:</b>					D007	
<b>Waste Code Description:</b>					CHROMIUM	
<b>Hazardous Waste Code:</b>					D011	
<b>Waste Code Description:</b>					SILVER	
<b>Hazardous Waste Code:</b>					P001	
<b>Waste Code Description:</b>					2H-1-BENZOPYRAN-2-ONE, 4-HYDROXY-3-(3-OXO-1-PHENYLBUTYL)-, & SALTS, WHEN PRESENT AT CONCENTRATIONS GREATER THAN 0.3% (OR) WARFARIN, & SALTS, WHEN PRESENT AT CONCENTRATIONS GREATER THAN 0.3%	
<b>Hazardous Waste Code:</b>					U072	
<b>Waste Code Description:</b>					BENZENE, 1,4-DICHLORO- (OR) P-DICHLOROBENZENE	
<b>Hazardous Waste Code:</b>					D004	
<b>Waste Code Description:</b>					ARSENIC	
<b>Hazardous Waste Code:</b>					D009	
<b>Waste Code Description:</b>					MERCURY	
<b>Hazardous Waste Code:</b>					D003	
<b>Waste Code Description:</b>					REACTIVE WASTE	
<b>Hazardous Waste Code:</b>					D008	
<b>Waste Code Description:</b>					LEAD	
<b>Hazardous Waste Code:</b>					D026	
<b>Waste Code Description:</b>					CRESOL	
<b>Hazardous Waste Code:</b>					D035	
<b>Waste Code Description:</b>					METHYL ETHYL KETONE	
<b>Hazardous Waste Code:</b>					U134	
<b>Waste Code Description:</b>					HYDROFLUORIC ACID (C,T) (OR) HYDROGEN FLUORIDE (C,T)	
<b>Hazardous Waste Code:</b>					U249	
<b>Waste Code Description:</b>					ZINC PHOSPHIDE ZN3P2, WHEN PRESENT AT CONCENTRATIONS OF 10% OR LESS	
<b>Hazardous Waste Code:</b>					D006	
<b>Waste Code Description:</b>					CADMIUM	
<b>Hazardous Waste Code:</b>					D018	
<b>Waste Code Description:</b>					BENZENE	
<b>Hazardous Waste Code:</b>					U034	
<b>Waste Code Description:</b>					ACETALDEHYDE, TRICHLORO- (OR) CHLORAL	
<b>Hazardous Waste Code:</b>					U035	
<b>Waste Code Description:</b>					BENZENEBUTANOIC ACID, 4-[BIS(2-CHLOROETHYL)AMINO]- (OR) CHLORAMBUCIL	
<b>Hazardous Waste Code:</b>					U089	
<b>Waste Code Description:</b>					DIETHYLSTILBESTEROL (OR) PHENOL, 4,4'-(1,2-DIETHYL-1,2-ETHENEDIYL)BIS, (E)-	
<b>Hazardous Waste Code:</b>					U132	
<b>Waste Code Description:</b>					HEXACHLOROPHENE (OR) PHENOL, 2,2'-METHYLENEBIS[3,4,6-TRICHLORO-	
<b>Hazardous Waste Code:</b>					U165	
<b>Waste Code Description:</b>					NAPHTHALENE	
<b>Hazardous Waste Code:</b>					U205	



Map Key	Number of Records	Direction	Distance (mi/ft)	Elev/Diff (ft)	Site	DB
Waste Code Description:		SELENIUM SULFIDE (OR) SELENIUM SULFIDE SES2 (R,T)				
<u>Hazardous Waste Handler Details</u>						
Sequence No:		12				
Receive Date:		20200904				
Handler Name:		WALMART SUPERCENTER #1045				
Federal Waste Generator Code:		2				
Generator Code Description:		Small Quantity Generator				
Source Type:		Notification				
<u>Waste Code Details</u>						
Hazardous Waste Code:		U210				
Waste Code Description:		ETHENE, TETRACHLORO- (OR) TETRACHLOROETHYLENE				
Hazardous Waste Code:		D001				
Waste Code Description:		IGNITABLE WASTE				
Hazardous Waste Code:		D010				
Waste Code Description:		SELENIUM				
Hazardous Waste Code:		D027				
Waste Code Description:		1,4-DICHLOROBENZENE				
Hazardous Waste Code:		U154				
Waste Code Description:		METHANOL (I) (OR) METHYL ALCOHOL (I)				
Hazardous Waste Code:		U188				
Waste Code Description:		PHENOL				
Hazardous Waste Code:		U279				
Waste Code Description:		CARBARYL (OR) 1-NAPHTHALENOL, METHYLCARBAMATE				
Hazardous Waste Code:		U411				
Waste Code Description:		PHENOL, 2-(1-METHYLETHOXY)-, METHYLCARBAMATE (OR) PROPOXUR				
Hazardous Waste Code:		D024				
Waste Code Description:		M-CRESOL				
Hazardous Waste Code:		D039				
Waste Code Description:		TETRACHLOROETHYLENE				
Hazardous Waste Code:		P075				
Waste Code Description:		NICOTINE, & SALTS (OR) PYRIDINE, 3-(1-METHYL-2-PYRROLIDINYL)-,(S)-, & SALTS				
Hazardous Waste Code:		U200				
Waste Code Description:		RESERPINE (OR) YOHIMBAN-16-CARBOXYLIC ACID, 11,17-DIMETHOXY-18-[(3,4,5-TRIMETHOXYBENZOYL) OXY]-, METHYL ESTER, (3BETA, 16BETA, 17ALPHA, 18BETA, 20ALPHA)-				
Hazardous Waste Code:		U122				
Waste Code Description:		FORMALDEHYDE				
Hazardous Waste Code:		U058				
Waste Code Description:		2H-1,3,2-OXAZAPHOSPHORIN-2-AMINE, N,N-BIS(2-CHLOROETHYL)TETRAHYDRO-, 2-OXIDE (OR) CYCLOPHOSPHAMIDE				
Hazardous Waste Code:		D005				
Waste Code Description:		BARIUM				
Hazardous Waste Code:		U002				
Waste Code Description:		2-PROPANONE (I) (OR) ACETONE (I)				
Hazardous Waste Code:		U129				
Waste Code Description:		CYCLOHEXANE, 1,2,3,4,5,6-HEXACHLORO-, (1ALPHA, 2ALPHA, 3BETA, 4ALPHA, 5ALPHA, 6BETA)- (OR) LINDANE				



<b>Map Key</b>	<b>Number of Records</b>	<b>Direction</b>	<b>Distance (mi/ft)</b>	<b>Elev/Diff (ft)</b>	<b>Site</b>	<b>DB</b>
<b>Hazardous Waste Code:</b> <b>Waste Code Description:</b>					U150 L-PHENYLALANINE, 4-[BIS(2-CHLOROETHYL)AMINO]- (OR) MELPHALAN	
<b>Hazardous Waste Code:</b> <b>Waste Code Description:</b>					D013 LINDANE (1,2,3,4,5,6-HEXA-CHLOROCYCLOHEXANE, GAMMA ISOMER)	
<b>Hazardous Waste Code:</b> <b>Waste Code Description:</b>					D016 2,4-D (2,4-DICHLOROPHENOXYACETIC ACID)	
<b>Hazardous Waste Code:</b> <b>Waste Code Description:</b>					D002 CORROSIVE WASTE	
<b>Hazardous Waste Code:</b> <b>Waste Code Description:</b>					D007 CHROMIUM	
<b>Hazardous Waste Code:</b> <b>Waste Code Description:</b>					D011 SILVER	
<b>Hazardous Waste Code:</b> <b>Waste Code Description:</b>					P001 2H-1-BENZOPYRAN-2-ONE, 4-HYDROXY-3-(3-OXO-1-PHENYLBUTYL)-, & SALTS, WHEN PRESENT AT CONCENTRATIONS GREATER THAN 0.3% (OR) WARFARIN, & SALTS, WHEN PRESENT AT CONCENTRATIONS GREATER THAN 0.3%	
<b>Hazardous Waste Code:</b> <b>Waste Code Description:</b>					U072 BENZENE, 1,4-DICHLORO- (OR) P-DICHLOROBENZENE	
<b>Hazardous Waste Code:</b> <b>Waste Code Description:</b>					D004 ARSENIC	
<b>Hazardous Waste Code:</b> <b>Waste Code Description:</b>					D009 MERCURY	
<b>Hazardous Waste Code:</b> <b>Waste Code Description:</b>					D030 2,4-DINITROTOLUENE	
<b>Hazardous Waste Code:</b> <b>Waste Code Description:</b>					D025 P-CRESOL	
<b>Hazardous Waste Code:</b> <b>Waste Code Description:</b>					D003 REACTIVE WASTE	
<b>Hazardous Waste Code:</b> <b>Waste Code Description:</b>					D008 LEAD	
<b>Hazardous Waste Code:</b> <b>Waste Code Description:</b>					D026 CRESOL	
<b>Hazardous Waste Code:</b> <b>Waste Code Description:</b>					D035 METHYL ETHYL KETONE	
<b>Hazardous Waste Code:</b> <b>Waste Code Description:</b>					U134 HYDROFLUORIC ACID (C,T) (OR) HYDROGEN FLUORIDE (C,T)	
<b>Hazardous Waste Code:</b> <b>Waste Code Description:</b>					U249 ZINC PHOSPHIDE ZN3P2, WHEN PRESENT AT CONCENTRATIONS OF 10% OR LESS	
<b>Hazardous Waste Code:</b> <b>Waste Code Description:</b>					D006 CADMIUM	
<b>Hazardous Waste Code:</b> <b>Waste Code Description:</b>					D018 BENZENE	
<b>Hazardous Waste Code:</b> <b>Waste Code Description:</b>					D040 TRICHLORETHYLENE	
<b>Hazardous Waste Code:</b> <b>Waste Code Description:</b>					U034 ACETALDEHYDE, TRICHLORO- (OR) CHLORAL	
<b>Hazardous Waste Code:</b>					U035	



Map Key	Number of Records	Direction	Distance (mi/ft)	Elev/Diff (ft)	Site	DB
<b>Waste Code Description:</b>		BENZENE BUTANOIC ACID, 4-[BIS(2-CHLOROETHYL)AMINO]- (OR) CHLORAMBUCIL				
<b>Hazardous Waste Code:</b>		U089				
<b>Waste Code Description:</b>		DIETHYLSTILBESTEROL (OR) PHENOL, 4,4'-(1,2-DIETHYL-1,2-ETHENEDIYL)BIS, (E)-				
<b>Hazardous Waste Code:</b>		U132				
<b>Waste Code Description:</b>		HEXACHLOROPHENE (OR) PHENOL, 2,2'-METHYLENEBIS[3,4,6-TRICHLORO-				
<b>Hazardous Waste Code:</b>		U165				
<b>Waste Code Description:</b>		NAPHTHALENE				
<b>Hazardous Waste Code:</b>		U205				
<b>Waste Code Description:</b>		SELENIUM SULFIDE (OR) SELENIUM SULFIDE SES2 (R,T)				
<b><u>Owner/Operator Details</u></b>						
<b>Owner/Operator Ind:</b>		Current Operator		<b>Street No:</b>		745
<b>Type:</b>		Private		<b>Street 1:</b>		N US HWY 287
<b>Name:</b>		WAL-MART SUPERCENTER #1045		<b>Street 2:</b>		
<b>Date Became Current:</b>		20160818		<b>City:</b>		LAFAYETTE
<b>Date Ended Current:</b>				<b>State:</b>		CO
<b>Phone:</b>		479-277-8972		<b>Country:</b>		US
<b>Source Type:</b>		Notification		<b>Zip Code:</b>		80026
<b>Owner/Operator Ind:</b>		Current Operator		<b>Street No:</b>		745
<b>Type:</b>		Private		<b>Street 1:</b>		N US HWY 287
<b>Name:</b>		WAL-MART SUPERCENTER #1045		<b>Street 2:</b>		
<b>Date Became Current:</b>		20070326		<b>City:</b>		LAFAYETTE
<b>Date Ended Current:</b>				<b>State:</b>		CO
<b>Phone:</b>		479-204-2231		<b>Country:</b>		US
<b>Source Type:</b>		Notification		<b>Zip Code:</b>		80026
<b>Owner/Operator Ind:</b>		Current Owner		<b>Street No:</b>		
<b>Type:</b>		Private		<b>Street 1:</b>		PO BOX 8041
<b>Name:</b>		WAL-MART STORES INC		<b>Street 2:</b>		
<b>Date Became Current:</b>		20070326		<b>City:</b>		BENTONVILLE
<b>Date Ended Current:</b>				<b>State:</b>		AR
<b>Phone:</b>		479-204-2231		<b>Country:</b>		US
<b>Source Type:</b>		Notification		<b>Zip Code:</b>		72712
<b>Owner/Operator Ind:</b>		Current Owner		<b>Street No:</b>		
<b>Type:</b>		Private		<b>Street 1:</b>		PO BOX 8041
<b>Name:</b>		WALMART INC		<b>Street 2:</b>		
<b>Date Became Current:</b>		20070326		<b>City:</b>		BENTONVILLE
<b>Date Ended Current:</b>				<b>State:</b>		AR
<b>Phone:</b>		479-277-8972		<b>Country:</b>		US
<b>Source Type:</b>		Notification		<b>Zip Code:</b>		72712
<b>Owner/Operator Ind:</b>		Current Operator		<b>Street No:</b>		
<b>Type:</b>		Private		<b>Street 1:</b>		PO BOX 8041
<b>Name:</b>		WALMART INC		<b>Street 2:</b>		
<b>Date Became Current:</b>		20070326		<b>City:</b>		BENTONVILLE
<b>Date Ended Current:</b>				<b>State:</b>		AR
<b>Phone:</b>		479-277-8972		<b>Country:</b>		US
<b>Source Type:</b>		Notification		<b>Zip Code:</b>		72712
<b>Owner/Operator Ind:</b>		Current Owner		<b>Street No:</b>		702
<b>Type:</b>		Private		<b>Street 1:</b>		SW 8TH ST
<b>Name:</b>		WAL-MART STORES INC		<b>Street 2:</b>		
<b>Date Became Current:</b>		20070326		<b>City:</b>		BENTONVILLE
<b>Date Ended Current:</b>				<b>State:</b>		AZ
<b>Phone:</b>		479-204-2055		<b>Country:</b>		US
<b>Source Type:</b>		Notification		<b>Zip Code:</b>		72716-0500
<b>Owner/Operator Ind:</b>		Current Operator		<b>Street No:</b>		745
<b>Type:</b>		Private		<b>Street 1:</b>		N US HWY 287
<b>Name:</b>		SUPERCENTER #1045		<b>Street 2:</b>		
<b>Date Became Current:</b>		20070326		<b>City:</b>		LAFAYETTE



Map Key	Number of Records	Direction	Distance (mi/ft)	Elev/Diff (ft)	Site	DB
<b>Date Ended Current:</b>				<b>State:</b>	CO	
<b>Phone:</b>				<b>Country:</b>	US	
<b>Source Type:</b>			Notification	<b>Zip Code:</b>	80026	
<b>Owner/Operator Ind:</b>			Previous Operator	<b>Street No:</b>	745	
<b>Type:</b>			Private	<b>Street 1:</b>	N US HWY 287	
<b>Name:</b>			WAL-MART SUPERCENTER #1045	<b>Street 2:</b>		
<b>Date Became Current:</b>			20070326	<b>City:</b>	LAFAYETTE	
<b>Date Ended Current:</b>			20160818	<b>State:</b>	CO	
<b>Phone:</b>			479-204-2231	<b>Country:</b>	US	
<b>Source Type:</b>			Notification	<b>Zip Code:</b>	80026	
<b>Owner/Operator Ind:</b>			Current Owner	<b>Street No:</b>		
<b>Type:</b>			Private	<b>Street 1:</b>	P O BOX 8041 MS 0505	
<b>Name:</b>			WALMART INC	<b>Street 2:</b>		
<b>Date Became Current:</b>			20070808	<b>City:</b>	BENTONVILLE	
<b>Date Ended Current:</b>				<b>State:</b>	AR	
<b>Phone:</b>			479-277-8972	<b>Country:</b>	US	
<b>Source Type:</b>			Notification	<b>Zip Code:</b>	72712-8041	
<b>Owner/Operator Ind:</b>			Current Operator	<b>Street No:</b>		
<b>Type:</b>			Private	<b>Street 1:</b>	P O BOX 8041 MS 0505	
<b>Name:</b>			WALMART INC	<b>Street 2:</b>		
<b>Date Became Current:</b>			20070808	<b>City:</b>	BENTONVILLE	
<b>Date Ended Current:</b>				<b>State:</b>	AR	
<b>Phone:</b>			479-277-8972	<b>Country:</b>	US	
<b>Source Type:</b>			Notification	<b>Zip Code:</b>	72712-8041	
<b>Owner/Operator Ind:</b>			Current Owner	<b>Street No:</b>	1300	
<b>Type:</b>			Private	<b>Street 1:</b>	S E 8TH ST	
<b>Name:</b>			WAL-MART STORES INC	<b>Street 2:</b>		
<b>Date Became Current:</b>			20070326	<b>City:</b>	BENTONVILLE	
<b>Date Ended Current:</b>				<b>State:</b>	AR	
<b>Phone:</b>			479-204-2231	<b>Country:</b>	US	
<b>Source Type:</b>			Notification	<b>Zip Code:</b>	72716	
<b>Owner/Operator Ind:</b>			Current Owner	<b>Street No:</b>		
<b>Type:</b>			Private	<b>Street 1:</b>	P O BOX 8041	
<b>Name:</b>			WALMART INC	<b>Street 2:</b>		
<b>Date Became Current:</b>			20070808	<b>City:</b>	BENTONVILLE	
<b>Date Ended Current:</b>				<b>State:</b>	AR	
<b>Phone:</b>			479-277-8972	<b>Country:</b>	US	
<b>Source Type:</b>			Notification	<b>Zip Code:</b>	72712-8041	
<b>Owner/Operator Ind:</b>			Current Operator	<b>Street No:</b>		
<b>Type:</b>			Private	<b>Street 1:</b>	P O BOX 8041	
<b>Name:</b>			WALMART INC	<b>Street 2:</b>		
<b>Date Became Current:</b>			20070808	<b>City:</b>	BENTONVILLE	
<b>Date Ended Current:</b>				<b>State:</b>	AR	
<b>Phone:</b>			479-277-8972	<b>Country:</b>	US	
<b>Source Type:</b>			Notification	<b>Zip Code:</b>	72712-8041	

#### Historical Handler Details

**Receive Dt:** 20141229  
**Generator Code Description:** Very Small Quantity Generator  
**Handler Name:** WALMART SUPERCENTER #1045

**Receive Dt:** 20180913  
**Generator Code Description:** Small Quantity Generator  
**Handler Name:** WALMART SUPERCENTER #1045

**Receive Dt:** 20100916  
**Generator Code Description:** Small Quantity Generator  
**Handler Name:** WALMART SUPERCENTER #1045

**Receive Dt:** 20070326  
**Generator Code Description:** Very Small Quantity Generator



Map Key	Number of Records	Direction	Distance (mi/ft)	Elev/Diff (ft)	Site	DB
<hr/>						
Handler Name:		WAL-MART STORES INC-SUPERCENTER #1045				
Receive Dt:		20181210				
Generator Code Description:		Small Quantity Generator				
Handler Name:		WALMART SUPERCENTER #1045				
Receive Dt:		20090317				
Generator Code Description:		Very Small Quantity Generator				
Handler Name:		WAL-MART SUPERCENTER #1045				
Receive Dt:		20210827				
Generator Code Description:		Small Quantity Generator				
Handler Name:		WALMART SUPERCENTER #1045				
Receive Dt:		20140925				
Generator Code Description:		Very Small Quantity Generator				
Handler Name:		WALMART SUPERCENTER #1045				
Receive Dt:		20160818				
Generator Code Description:		Very Small Quantity Generator				
Handler Name:		WALMART SUPERCENTER #1045				
Receive Dt:		20200904				
Generator Code Description:		Small Quantity Generator				
Handler Name:		WALMART SUPERCENTER #1045				
Receive Dt:		20210127				
Generator Code Description:		Small Quantity Generator				
Handler Name:		WALMART SUPERCENTER #1045				
Receive Dt:		20100223				
Generator Code Description:		Small Quantity Generator				
Handler Name:		WAL-MART SUPERCENTER #1045				
Receive Dt:		20190930				
Generator Code Description:		Very Small Quantity Generator				
Handler Name:		WALMART SUPERCENTER #1045				
Receive Dt:		20200730				
Generator Code Description:		Very Small Quantity Generator				
Handler Name:		WALMART SUPERCENTER #1045				
<hr/>						
<a href="#">38</a>	1 of 1	N	0.11 / 570.39	5,018.40 / 14	PRECISON CONSTRUCTION INC. 7984 ANCHOR DR. LONGMONT CO	ASBESTOS
Permit:		13BO3799D		Source Lat:		
Permit Beg:		08/08/13		Source Lon:		
Begin Date:				Source County:		
End Date:				Elevation: 5019		
Project:		DEMOLITION PROJECT		Linear Feet:		
Projec Len:				Sq Feet:		
Owner Name:				Drums:		
Location:						
<hr/>						
<a href="#">39</a>	1 of 1	S	0.04 / 209.07	5,289.12 / 285	Sherwin-Williams #3485 670 N. Hwy 287 Lafayette CO	SWF/LF
Loc ID:		BLD94				
<hr/>						
Facility Detail Info						
Location ID:		BLD94				
Facility Name:		Sherwin-Williams #3485				
Location Address:		670 N. Hwy 287				



Map Key	Number of Records	Direction	Distance (mi/ft)	Elev/Diff (ft)	Site	DB
City:		Lafayette				
Zip:		80026				
County Name:		BOULDER				
Latitude:		40.004459				
Longitude:		-105.102768				

#### Activity Info

Activity Type:	Paint stewardship
Closure Units:	FALSE
Post Closure Units:	FALSE
Post Closure Ended:	FALSE
Clean Closed Units:	FALSE

<a href="#">40</a>	1 of 24	S	0.00 / 23.58	5,294.21 / 290	600 N. 107TH AVE LAFAYETTE CO	HMIRS
--------------------	---------	---	--------------	----------------	----------------------------------	-------

Incident County: BOULDER

#### HMIR Historical Reports

Report No:	I-2002061742	Fed DOT Agency Nm:	
Report Type:	A hazardous material incident	Fed DOT Report No:	
Date of Incident:	06/14/2002	Report Submit Src:	Paper
Time of Incident:	0200	Inc Multiple Rows:	No
Haz Class Code:	8	Inc Non US State:	
Hazardous Class:	CORROSIVE MATERIAL	Mode Transport:	Highway
Commodity Short Nm:	CAUSTIC ALKALI LIQUIDS	Transport Phase:	UNLOADING
Commodity Long Nm:	CAUSTIC ALKALI LIQUIDS N.O.S.	Incident Occrrnce:	
Trade Name:	SODIUM TOLYTRIAZOLE	Mat Ship Approval?:	No
ID No:	UN1719	Mat Ship Approv No:	
Haz Waste Ind:	No	Undecl Hazmat Ship?:	No
Haz Waste EPA No:		Packaging Type:	Non-Bulk
HMIS Tox Inhalation?:	No	Packing Group:	
TIH Hazard Zone:		Carrier Reporter:	YRC INC.
Qty Released:	0.007813	CR Street Name:	10990 ROE AVE
Unit of Measure:	Liquid - Gallon	CR City:	OVERLAND PARK
What Failed:	109	CR State:	KS
What Failed Desc:	Closure (e.g. Cap Top or Plug)	CR Postal Code:	66211-1213
How Failed Code:	303	CR Non US State:	
How Failed Desc:	Burst or Ruptured	CR Fed DOT ID:	555940
Failure Cause Code:	526	CR Hazmat Reg ID:	
Failure Cause Desc:	Loose Closure Component or Device	CR Country:	US
Ident. Markings:		Shipper Name:	APAC-TEXAS INC.
Cont1 Pkgng Type:		Shipper Street Name:	6121 ALMEDA GENOA RD
Cont1 Const Mat:		Shipper City:	HOUSTON
Cont1 Head Type:		Shipper State:	TX
Cont1 Pkg Capacity:	5	Shipper Postal:	77048-4538
C1 Capacity UOM:	LGA	Shipper Non US St:	
Cont1 Pkg Amt:		Shipper Country:	US
C1 Pkg Amt UOM:		Shipper Waybill:	008-571275
Cont1 Pkg No:	4	Ship Hazmat Reg ID:	
C1 Pkg NO Failed:	2	Origin City:	HOUSTON
Cont1 Pkg Mnfctr:	NOT REPORTED BY CARRIER	Origin State:	TEXAS
Cont1 Pkg Mnfc Dt:		Origin Postal:	77048
Cont1 Pkg Serial NO:		Origin Non US St:	
C1 Pkg Last Test Dt:		Origin Country:	US
C1 Test Const Mat:		Destination City:	BOULDER
C1 Pkg Dsign Pres.:		Destination State:	COLORADO
C1 Dsign Press UOM:		Destination Postal:	80301
C1 Pkg Shell Thick:		Destination Non US:	
C1 Shell Thick UOM:		Destination Country:	US
C1 Head Thickness:		Cont2 Package Type:	
C1 Head Thick UOM:		Cont2 Const Mat:	
C1 Pkg Srvc Pres.:		Cont2 Pkg Capacity:	



Map Key	Number of Records	Direction	Distance (mi/ft)	Elev/Diff (ft)	Site	DB
<div> <div> C1 Srvc Press UOM:  C1 Valve/Device Fail?: No  C1 Device Type:  C1 Device Mnfctr:  C1 Device Model:  NRC No: </div> <div> RAM Pkg Category:  RAM Pkg Cert.: FALSE  RAM Pkg Cert. NBR:  RAM Nuclide S:  RAM Transport Index:  RAM UOM:  RAM Activity Rpted:  RAM UOM Rpted:  RAM Activity:  RAM Activity UOM:  RAM Mat Safety:  Spillage Result: Yes  Fire Result: No  Explosion Result: No  Water Sewer Result: No  Gas Dispersion: No  Environment Damage: No  No Release Result: No  Fire EMS Report: No  Fire EMS EMS Report:  Police Report: No  Police Report No:  In House Cleanup: No  Other Cleanup: No  Damage &gt; 500: Yes  Material Loss: 10  Carrier Damage: 0  Property Damage: 0  Response Cost: 0  Remediation Cost: 200  Damage Old Form: 300  Total Damages Amt: 510  Hazmat Fatality: No  Haz Fatal Employees: 0  Haz Fatal Respndrs: 0  Haz Fatal Gen Public: 0  Tot Hazmat Fatalities: 0  Non Hazmat Fatality: No  Non Hazmat FataIs: 0  Hazmat Injury: No  Haz Hospital Empl: 0  Haz Hospital Resp: 0  Haz Hosp Gen Public: 0  Haz Hosp Old Form: 0  Total Haz Hosp Inj: 0  Haz Non Hosp Empl: 0  Haz Non Hosp Resp: 0  Description of Events: </div> <div> Cont2 Capacity UOM:  Cont2 Pkg Amount:  Cont2 Pkg Amt UOM:  Cont2 Pkg No:  Cont2 Pkg No Failed:   Haz NonHosp Public: 0  Haz NonHosp Old: 0  Tot Haz Non Hosp Inj: 0  Total Hazmat Injuries: 0  Evacuation Indicator: No  Public Evacuated: 0  Employees Evac: 0  Total Evacuated: 0  Total Evacuation Hrs: 0  Major Artery Closed: No  Mjr Artery Hrs Closed: 0  Material Involved: No  Estimated Speed: 0  Weather Conditions:  Vehicle Overturn: No  Vehicle Left Roadway: No  Passenger Aircraft: No  Cargo Baggage:  Ship Non Transport: No  Ship Air First Flight: No  Ship Air Subflight: No  Ship Init Transport: No  Ship Phase Transfer: No  Contact Name: MICHAEL N WINDSOR  Contact Title: HAZMAT MANAGER  Contact Business:  Contact Street:  Contact City:  Contact State:  Contact Postal:  Contact Non US St:  Contact Country: US  Inc. Report Prepared:  HMIS Serious Incidnt: No  HMIS Serious Fatality: No  HMIS Serious Injury: No  HMIS Flight Plan: No  HMIS Serious Evacs: No  HMIS Major Artery: No  HMIS Bulk Release: No  HMIS Marine Pollutnt: No  HMIS Radioactive: No  HMIS Gen Pkg Type: OHMIR.Ref_Container.descr_txt  HMIS Container Code: DRUM PLS  HMIS Container Desc: Plastic drum  HMIS Bulk Incident: No  Undeclared Shipment: No </div> </div>						
<div> Recommend Actions Taken: </div>						
<div> <div> 40 </div> <div> 2 of 24 </div> <div> S </div> <div> 0.00 / 23.58 </div> <div> 5,294.21 / 290 </div> <div> 600 NORTH 107TH AVE LAFAYETTE CO </div> <div> HMIRS </div> </div>						
<div> Incident County: BOULDER </div>						
<div> HMIR Historical Reports </div>						



Map Key	Number of Records	Direction	Distance (mi/ft)	Elev/Diff (ft)	Site	DB
<b>Report No:</b>	I-2003050976				<b>Fed DOT Agency Nm:</b>	
<b>Report Type:</b>	A hazardous material incident				<b>Fed DOT Report No:</b>	
<b>Date of Incident:</b>	05/05/2003				<b>Report Submit Src:</b>	Paper
<b>Time of Incident:</b>	0700				<b>Inc Multiple Rows:</b>	No
<b>Haz Class Code:</b>	8				<b>Inc Non US State:</b>	
<b>Hazardous Class:</b>	CORROSIVE MATERIAL				<b>Mode Transport:</b>	Highway
<b>Commodity Short Nm:</b>	CAUSTIC ALKALI LIQUIDS				<b>Transport Phase:</b>	LOADING
<b>Commodity Long Nm:</b>	CAUSTIC ALKALI LIQUIDS N.O.S.				<b>Incident Occrrnce:</b>	
<b>Trade Name:</b>	POTASSIUM HYDROXIDE				<b>Mat Ship Approval?:</b>	No
<b>ID No:</b>	UN1719				<b>Mat Ship Approv No:</b>	
<b>Haz Waste Ind:</b>	No				<b>Undecl Hazmat Ship?:</b>	No
<b>Haz Waste EPA No:</b>					<b>Packaging Type:</b>	Non-Bulk
<b>HMIS Tox Inhalation?:</b>	No				<b>Packing Group:</b>	
<b>TIH Hazard Zone:</b>					<b>Carrier Reporter:</b>	YRC INC.
<b>Qty Released:</b>	2				<b>CR Street Name:</b>	10990 ROE AVE
<b>Unit of Measure:</b>	Liquid - Gallon				<b>CR City:</b>	OVERLAND PARK
<b>What Failed:</b>	103				<b>CR State:</b>	KS
<b>What Failed Desc:</b>	Basic Material				<b>CR Postal Code:</b>	66211-1213
<b>How Failed Code:</b>	309				<b>CR Non US State:</b>	
<b>How Failed Desc:</b>	Punctured				<b>CR Fed DOT ID:</b>	555940
<b>Failure Cause Code:</b>					<b>CR Hazmat Reg ID:</b>	
<b>Failure Cause Desc:</b>					<b>CR Country:</b>	US
<b>Ident. Markings:</b>					<b>Shipper Name:</b>	APAC-TEXAS INC.
<b>Cont1 Pkging Type:</b>					<b>Shipper Street Name:</b>	6121 ALMEDA GENOA RD
<b>Cont1 Const Mat:</b>					<b>Shipper City:</b>	HOUSTON
<b>Cont1 Head Type:</b>					<b>Shipper State:</b>	TX
<b>Cont1 Pkg Capacity:</b>	55				<b>Shipper Postal:</b>	77048-4538
<b>C1 Capacity UOM:</b>	LGA				<b>Shipper Non US St:</b>	
<b>Cont1 Pkg Amt:</b>					<b>Shipper Country:</b>	US
<b>C1 Pkg Amt UOM:</b>					<b>Shipper Waybill:</b>	008-065943
<b>Cont1 Pkg No:</b>	1				<b>Ship Hazmat Reg ID:</b>	
<b>C1 Pkg NO Failed:</b>	1				<b>Origin City:</b>	HOUSTON
<b>Cont1 Pkg Mnfctr:</b>	NOT REPORTED BY CARRIER				<b>Origin State:</b>	TEXAS
<b>Cont1 Pkg Mnfc Dt:</b>					<b>Origin Postal:</b>	77048
<b>Cont1 Pkg Serial NO:</b>					<b>Origin Non US St:</b>	
<b>C1 Pkg Last Test Dt:</b>					<b>Origin Country:</b>	US
<b>C1 Test Const Mat:</b>					<b>Destination City:</b>	BOULDER
<b>C1 Pkg Dsign Pres.:</b>					<b>Destination State:</b>	COLORADO
<b>C1 Dsign Press UOM:</b>					<b>Destination Postal:</b>	80309
<b>C1 Pkg Shell Thick:</b>					<b>Destination Non US:</b>	
<b>C1 Shell Thick UOM:</b>					<b>Destination Country:</b>	US
<b>C1 Head Thickness:</b>					<b>Cont2 Package Type:</b>	
<b>C1 Head Thick UOM:</b>					<b>Cont2 Const Mat:</b>	
<b>C1 Pkg Srvc Pres.:</b>					<b>Cont2 Pkg Capacity:</b>	
<b>C1 Srvc Press UOM:</b>					<b>Cont2 Capacity UOM:</b>	
<b>C1 Valve/Device Fail?:</b>	No				<b>Cont2 Pkg Amount:</b>	
<b>C1 Device Type:</b>					<b>Cont2 Pkg Amt UOM:</b>	
<b>C1 Device Mnfctr:</b>					<b>Cont2 Pkg No:</b>	
<b>C1 Device Model:</b>					<b>Cont2 Pkg No Failed:</b>	
<b>NRC No:</b>						
<b>RAM Pkg Category:</b>					<b>Haz NonHosp Public:</b>	0
<b>RAM Pkg Cert.:</b>	FALSE				<b>Haz NonHosp Old:</b>	0
<b>RAM Pkg Cert. NBR:</b>					<b>Tot Haz Non Hosp Inj:</b>	0
<b>RAM Nuclide S:</b>					<b>Total Hazmat Injuries:</b>	0
<b>RAM Transport Index:</b>					<b>Evacuation Indicator:</b>	No
<b>RAM UOM:</b>					<b>Public Evacuated:</b>	0
<b>RAM Activity Rpted:</b>					<b>Employees Evac:</b>	0
<b>RAM UOM Rpted:</b>					<b>Total Evacuated:</b>	0
<b>RAM Activity:</b>					<b>Total Evacuation Hrs:</b>	0
<b>RAM Activity UOM:</b>					<b>Major Artery Closed:</b>	No
<b>RAM Mat Safety:</b>					<b>Mjr Artery Hrs Closed:</b>	0
<b>Spillage Result:</b>	Yes				<b>Material Involved:</b>	No
<b>Fire Result:</b>	No				<b>Estimated Speed:</b>	0
<b>Explosion Result:</b>	No				<b>Weather Conditions:</b>	
<b>Water Sewer Result:</b>	No				<b>Vehicle Overturn:</b>	No
<b>Gas Dispersion:</b>	No				<b>Vehicle Left Roadway:</b>	No
<b>Environment Damage:</b>	No				<b>Passenger Aircraft:</b>	No
<b>No Release Result:</b>	No				<b>Cargo Baggage:</b>	



Map Key	Number of Records	Direction	Distance (mi/ft)	Elev/Diff (ft)	Site	DB
Fire EMS Report:	No				Ship Non Transport:	No
Fire EMS EMS Report:					Ship Air First Flight:	No
Police Report:	No				Ship Air Subflight:	No
Police Report No:					Ship Init Transport:	No
In House Cleanup:	No				Ship Phase Transfer:	No
Other Cleanup:	No				Contact Name:	MICHAEL N WINDSOR
Damage > 500:	Yes				Contact Title:	HAZMAT MANAGER
Material Loss:	30				Contact Business:	
Carrier Damage:	0				Contact Street:	
Property Damage:	0				Contact City:	
Response Cost:	0				Contact State:	
Remediation Cost:	200				Contact Postal:	
Damage Old Form:	300				Contact Non US St:	
Total Damages Amt:	530				Contact Country:	US
Hazmat Fatality:	No				Inc. Report Prepared:	
Haz Fatal Employees:	0				HMIS Serious Incidnt:	No
Haz Fatal Respndrs:	0				HMIS Serious Fatality:	No
Haz Fatal Gen Public:	0				HMIS Serious Injury:	No
Tot Hazmat Fatalities:	0				HMIS Flight Plan:	No
Non Hazmat Fatality:	No				HMIS Serious Evacs:	No
Non Hazmat Fatals:	0				HMIS Major Artery:	No
Hazmat Injury:	No				HMIS Bulk Release:	No
Haz Hospital Empl:	0				HMIS Marine Pollutnt:	No
Haz Hospital Resp:	0				HMIS Radioactive:	No
Haz Hosp Gen Public:	0				HMIS Gen Pkg Type:	OHMIR.Ref_Container.descr_txt
Haz Hosp Old Form:	0				HMIS Container Code:	DRUM PLS
Total Haz Hosp Inj:	0				HMIS Container Desc:	Plastic drum
Haz Non Hosp Empl:	0				HMIS Bulk Incident:	No
Haz Non Hosp Resp:	0				Undeclared Shipment:	No
Description of Events:	WHILE LOADING FORKLIFT PUNCTURED ONE DRUM. THE DRUM RECOUPED INTO A CHEMICAL LINED PROPERLY MARKED AND LABELED OVER PACK. THE SPILLAGE WAS NEUTRALIZED WITH AMPHOMAG AND DISPOSED OF PROPERLY. THE SHIPPER WAS NOTIFIED FOR DISPOSITION.					

**Recommend Actions Taken:**

<a href="#">40</a>	3 of 24	S	0.00 / 23.58	5,294.21 / 290	600 N 107TH ST BOULDER CO	HMIRS
--------------------	---------	---	--------------	----------------	------------------------------	-------

Incident County: BOULDER

**HMIR Historical Reports**

Report No:	I-1994110521	Fed DOT Agency Nm:	
Report Type:	A hazardous material incident	Fed DOT Report No:	
Date of Incident:	10/19/1994	Report Submit Src:	Paper
Time of Incident:	0400	Inc Multiple Rows:	No
Haz Class Code:	8	Inc Non US State:	
Hazardous Class:	CORROSIVE MATERIAL	Mode Transport:	Highway
Commodity Short Nm:	COMPOUND CLEANING LIQU	Transport Phase:	UNLOADING
Commodity Long Nm:	COMPOUND CLEANING LIQUID (CONTAINING PHOSPHORIC ACID ACETIC ACID SODIUM HYDROXIDE OR POTASSIUM HYDROXIDE)	Incident Occrrnce:	
Trade Name:	SODIUM HYDROXIDE	Mat Ship Approval?:	No
ID No:	NA1760	Mat Ship Approv No:	
Haz Waste Ind:	No	Undecl Hazmat Ship?:	No
Haz Waste EPA No:		Packaging Type:	Non-Bulk
HMIS Tox Inhalation?:	No	Packing Group:	
TIH Hazard Zone:		Carrier Reporter:	YRC INC.
Qty Released:	0.015625	CR Street Name:	10990 ROE AVE
Unit of Measure:	Liquid - Gallon	CR City:	OVERLAND PARK
What Failed:	109	CR State:	KS
What Failed Desc:	Closure (e.g. Cap Top or Plug)	CR Postal Code:	66211-1213
How Failed Code:		CR Non US State:	
How Failed Desc:		CR Fed DOT ID:	555940
Failure Cause Code:		CR Hazmat Reg ID:	
Failure Cause Desc:		CR Country:	US



Map Key	Number of Records	Direction	Distance (mi/ft)	Elev/Diff (ft)	Site	DB
<b>Ident. Markings:</b>			<b>Shipper Name:</b>			WEST AGRO INC.
<b>Cont1 Pkging Type:</b>			<b>Shipper Street Name:</b>			1855 S MOUNT PROSPECT RD
<b>Cont1 Const Mat:</b>			<b>Shipper City:</b>			DES PLAINES
<b>Cont1 Head Type:</b>			<b>Shipper State:</b>			IL
<b>Cont1 Pkg Capacity:</b>	30	LGA	<b>Shipper Postal:</b>			60018-1805
<b>C1 Capacity UOM:</b>			<b>Shipper Non US St:</b>			
<b>Cont1 Pkg Amt:</b>		5	<b>Shipper Country:</b>			US
<b>C1 Pkg Amt UOM:</b>			<b>Shipper Waybill:</b>			539684368
<b>Cont1 Pkg No:</b>	1	NOT REPORTED BY CARRIER	<b>Ship Hazmat Reg ID:</b>			
<b>C1 Pkg NO Failed:</b>			<b>Origin City:</b>			DES PLAINES
<b>Cont1 Pkg Mnfrct:</b>			<b>Origin State:</b>			ILLINOIS
<b>Cont1 Pkg Mnfrct Dt:</b>			<b>Origin Postal:</b>			60018
<b>Cont1 Pkg Serial NO:</b>			<b>Origin Non US St:</b>			
<b>C1 Pkg Last Test Dt:</b>			<b>Origin Country:</b>			US
<b>C1 Test Const Mat:</b>			<b>Destination City:</b>			LONGMONT
<b>C1 Pkg Dsign Pres.:</b>			<b>Destination State:</b>			COLORADO
<b>C1 Dsign Press UOM:</b>			<b>Destination Postal:</b>			80501
<b>C1 Pkg Shell Thick:</b>			<b>Destination Non US:</b>			
<b>C1 Shell Thick UOM:</b>		No	<b>Destination Country:</b>			US
<b>C1 Head Thickness:</b>			<b>Cont2 Package Type:</b>			
<b>C1 Head Thick UOM:</b>			<b>Cont2 Const Mat:</b>			
<b>C1 Pkg Srvc Pres.:</b>			<b>Cont2 Pkg Capacity:</b>			
<b>C1 Srvc Press UOM:</b>			<b>Cont2 Capacity UOM:</b>			
<b>C1 Valve/Device Fail?:</b>			<b>Cont2 Pkg Amount:</b>			
<b>C1 Device Type:</b>			<b>Cont2 Pkg Amt UOM:</b>			
<b>C1 Device Mnfrct:</b>			<b>Cont2 Pkg No:</b>			
<b>C1 Device Model:</b>			<b>Cont2 Pkg No Failed:</b>			
<b>NRC No:</b>						
<b>RAM Pkg Category:</b>		FALSE	<b>Haz NonHosp Public:</b>			0
<b>RAM Pkg Cert.:</b>			<b>Haz NonHosp Old:</b>			0
<b>RAM Pkg Cert. NBR:</b>			<b>Tot Haz Non Hosp Inj:</b>			0
<b>RAM Nuclide S:</b>			<b>Total Hazmat Injuries:</b>			0
<b>RAM Transport Index:</b>			<b>Evacuation Indicator:</b>			No
<b>RAM UOM:</b>			<b>Public Evacuated:</b>			0
<b>RAM Activity Rpted:</b>			<b>Employees Evac:</b>			0
<b>RAM UOM Rpted:</b>			<b>Total Evacuated:</b>			0
<b>RAM Activity:</b>			<b>Total Evacuation Hrs:</b>			0
<b>RAM Activity UOM:</b>			<b>Major Artery Closed:</b>			No
<b>RAM Mat Safety:</b>		Yes	<b>Mjr Artery Hrs Closed:</b>			0
<b>Spillage Result:</b>			<b>Material Involved:</b>			No
<b>Fire Result:</b>	No		<b>Estimated Speed:</b>			0
<b>Explosion Result:</b>	No		<b>Weather Conditions:</b>			
<b>Water Sewer Result:</b>	No		<b>Vehicle Overturn:</b>			No
<b>Gas Dispersion:</b>	No		<b>Vehicle Left Roadway:</b>			No
<b>Environment Damage:</b>	No		<b>Passenger Aircraft:</b>			No
<b>No Release Result:</b>	No		<b>Cargo Baggage:</b>			
<b>Fire EMS Report:</b>	No		<b>Ship Non Transport:</b>			No
<b>Fire EMS EMS Report:</b>			<b>Ship Air First Flight:</b>			No
<b>Police Report:</b>	No	No	<b>Ship Air Subflight:</b>			No
<b>Police Report No:</b>			<b>Ship Init Transport:</b>			No
<b>In House Cleanup:</b>	No		<b>Ship Phase Transfer:</b>			No
<b>Other Cleanup:</b>	No		<b>Contact Name:</b>			CARL LALUMONDIER
<b>Damage &gt; 500:</b>	No		<b>Contact Title:</b>			HAZMAT ANALYST
<b>Material Loss:</b>	5		<b>Contact Business:</b>			
<b>Carrier Damage:</b>	0		<b>Contact Street:</b>			
<b>Property Damage:</b>	0		<b>Contact City:</b>			
<b>Response Cost:</b>	0		<b>Contact State:</b>			
<b>Remediation Cost:</b>	50		<b>Contact Postal:</b>			
<b>Damage Old Form:</b>	300	355	<b>Contact Non US St:</b>			
<b>Total Damages Amt:</b>			<b>Contact Country:</b>			US
<b>Hazmat Fatality:</b>	No		<b>Inc. Report Prepared:</b>			
<b>Haz Fatal Employees:</b>	0		<b>HMIS Serious Incidnt:</b>			No
<b>Haz Fatal Respndrs:</b>	0		<b>HMIS Serious Fatality:</b>			No
<b>Haz Fatal Gen Public:</b>	0		<b>HMIS Serious Injury:</b>			No
<b>Tot Hazmat Fatalities:</b>	0		<b>HMIS Flight Plan:</b>			No
<b>Non Hazmat Fatality:</b>	No		<b>HMIS Serious Evacs:</b>			No
<b>Non Hazmat Fatals:</b>	0		<b>HMIS Major Artery:</b>			No
<b>Hazmat Injury:</b>	No		<b>HMIS Bulk Release:</b>			No



Map Key	Number of Records	Direction	Distance (mi/ft)	Elev/Diff (ft)	Site	DB
Haz Hospital Empl:	0				HMIS Marine Pollutnt:	No
Haz Hospital Resp:	0				HMIS Radioactive:	No
Haz Hosp Gen Public:	0				HMIS Gen Pkg Type:	OHMIR.Ref_Container.descr_txt
Haz Hosp Old Form:	0				HMIS Container Code:	DRUM PLS
Total Haz Hosp Inj:	0				HMIS Container Desc:	Plastic drum
Haz Non Hosp Empl:	0				HMIS Bulk Incident:	No
Haz Non Hosp Resp:	0				Undeclared Shipment:	No
Description of Events:	WHILE UNLOADING A TRAILER ONE POLY DRUM WAS FOUND LEAKING FROM A LOOSE BUNG. THE SPILLAGE WAS NEUTRALIZED CLEANED UP AND PROPERLY DISPOSED OF. THE BUNG WAS TIGHTENED AND THE ENTIRE SHIPMENT WAS DELIVERED TO THE CONSIGNEE. THE SHIPPER WAS NOTIFIED OF THE INCIDENT.					

Recommend Actions Taken:

<a href="#">40</a>	4 of 24	S	0.00 / 23.58	5,294.21 / 290	600 N 107TH STREET BOULDER CO	HMIRS
--------------------	---------	---	--------------	----------------	----------------------------------	-------

Incident County: BOULDER

#### HMIR Historical Reports

Report No:	I-1998010961	Fed DOT Agency Nm:	
Report Type:	A hazardous material incident	Fed DOT Report No:	
Date of Incident:	01/16/1998	Report Submit Src:	Paper
Time of Incident:	1130	Inc Multiple Rows:	No
Haz Class Code:	8	Inc Non US State:	
Hazardous Class:	CORROSIVE MATERIAL	Mode Transport:	Highway
Commodity Short Nm:	DIETHYLENETRIAMINE	Transport Phase:	LOADING
Commodity Long Nm:	DIETHYLENETRIAMINE	Incident Occrrnce:	
Trade Name:		Mat Ship Approval?:	No
ID No:	UN2079	Mat Ship Approv No:	
Haz Waste Ind:	No	Undecl Hazmat Ship?:	No
Haz Waste EPA No:		Packaging Type:	Non-Bulk
HMIS Tox Inhalation?:	No	Packing Group:	
TIH Hazard Zone:		Carrier Reporter:	YRC INC.
Qty Released:	0.1250	CR Street Name:	10990 ROE AVE
Unit of Measure:	Liquid - Gallon	CR City:	OVERLAND PARK
What Failed:	103	CR State:	KS
What Failed Desc:	Basic Material	CR Postal Code:	66211-1213
How Failed Code:	309	CR Non US State:	
How Failed Desc:	Punctured	CR Fed DOT ID:	555940
Failure Cause Code:		CR Hazmat Reg ID:	
Failure Cause Desc:		CR Country:	US
Ident. Markings:		Shipper Name:	UNION CARBIDE CORP
Cont1 Pkging Type:		Shipper Street Name:	PLANT ROAD
Cont1 Const Mat:		Shipper City:	NITRO
Cont1 Head Type:		Shipper State:	WV
Cont1 Pkg Capacity:	6.88	Shipper Postal:	25143
C1 Capacity UOM:	LGA	Shipper Non US St:	
Cont1 Pkg Amt:		Shipper Country:	US
C1 Pkg Amt UOM:		Shipper Waybill:	144-297116
Cont1 Pkg No:	8	Ship Hazmat Reg ID:	
C1 Pkg NO Failed:	1	Origin City:	NITRO
Cont1 Pkg Mnfctr:	NOT REPORTED BY CARRIER	Origin State:	WEST VIRGINIA
Cont1 Pkg Mnfc Dt:		Origin Postal:	25143
Cont1 Pkg Serial NO:		Origin Non US St:	
C1 Pkg Last Test Dt:		Origin Country:	US
C1 Test Const Mat:		Destination City:	BOULDER
C1 Pkg Dsign Pres.:		Destination State:	COLORADO
C1 Dsign Press UOM:		Destination Postal:	80302
C1 Pkg Shell Thick:		Destination Non US:	
C1 Shell Thick UOM:		Destination Country:	US
C1 Head Thickness:		Cont2 Package Type:	
C1 Head Thick UOM:		Cont2 Const Mat:	
C1 Pkg Srvc Pres.:		Cont2 Pkg Capacity:	
C1 Srvc Press UOM:		Cont2 Capacity UOM:	
C1 Valve/Device Fail?:	No	Cont2 Pkg Amount:	



Map Key	Number of Records	Direction	Distance (mi/ft)	Elev/Diff (ft)	Site	DB
C1 Device Type:				Cont2 Pkg Amt UOM:		
C1 Device Mnfctr:				Cont2 Pkg No:		
C1 Device Model:				Cont2 Pkg No Failed:		
NRC No:						
RAM Pkg Category:				Haz NonHosp Public: 0		
RAM Pkg Cert.: FALSE				Haz NonHosp Old: 0		
RAM Pkg Cert. NBR:				Tot Haz Non Hosp Inj: 0		
RAM Nuclide S:				Total Hazmat Injuries: 0		
RAM Transport Index:				Evacuation Indicator: No		
RAM UOM:				Public Evacuated: 0		
RAM Activity Rpted:				Employees Evac: 0		
RAM UOM Rpted:				Total Evacuated: 0		
RAM Activity:				Total Evacuation Hrs: 0		
RAM Activity UOM:				Major Artery Closed: No		
RAM Mat Safety:				Mjr Artery Hrs Closed: 0		
Spillage Result: Yes				Material Involved: No		
Fire Result: No				Estimated Speed: 0		
Explosion Result: No				Weather Conditions:		
Water Sewer Result: No				Vehicle Overturn: No		
Gas Dispersion: No				Vehicle Left Roadway: No		
Environment Damage: No				Passenger Aircraft: No		
No Release Result: No				Cargo Baggage:		
Fire EMS Report: No				Ship Non Transport: No		
Fire EMS EMS Report:				Ship Air First Flight: No		
Police Report: No				Ship Air Subflight: No		
Police Report No:				Ship Init Transport: No		
In House Cleanup: No				Ship Phase Transfer: No		
Other Cleanup: No				Contact Name: DALE GOETZ		
Damage > 500: No				Contact Title: MGR ENV SERVICES		
Material Loss: 15				Contact Business:		
Carrier Damage: 0				Contact Street:		
Property Damage: 0				Contact City:		
Response Cost: 0				Contact State:		
Remediation Cost: 75				Contact Postal:		
Damage Old Form: 300				Contact Non US St:		
Total Damages Amt: 390				Contact Country: US		
Hazmat Fatality: No				Inc. Report Prepared:		
Haz Fatal Employees: 0				HMIS Serious Incidnt: No		
Haz Fatal Respndrs: 0				HMIS Serious Fatality: No		
Haz Fatal Gen Public: 0				HMIS Serious Injury: No		
Tot Hazmat Fatalities: 0				HMIS Flight Plan: No		
Non Hazmat Fatality: No				HMIS Serious Evacs: No		
Non Hazmat FataIs: 0				HMIS Major Artery: No		
Hazmat Injury: No				HMIS Bulk Release: No		
Haz Hospital Empl: 0				HMIS Marine Pollutnt: No		
Haz Hospital Resp: 0				HMIS Radioactive: No		
Haz Hosp Gen Public: 0				HMIS Gen Pkg Type: OHMIR.Ref_Container.descr_txt		
Haz Hosp Old Form: 0				HMIS Container Code: DRUM MTL		
Total Haz Hosp Inj: 0				HMIS Container Desc: Metal drum		
Haz Non Hosp Empl: 0				HMIS Bulk Incident: No		
Haz Non Hosp Resp: 0				Undeclared Shipment: No		
Description of Events:		WHILE LOADING FREIGHT THE TIP OF FORKLIFT BLADE PUNCTURED A DRUM. THE DRUM WAS RECOUPED AND OVERPACKED INTO A DOT APPROVED SALVAGE DRUM AND WAS RETURNED TO SHIPPER FOR CLAIMS CREDIT.				
Recommend Actions Taken:						

<a href="#">40</a>	5 of 24	S	0.00 / 23.58	5,294.21 / 290	600 N 107TH STREET LAFAYETTE CO	HMIRS
--------------------	---------	---	--------------	----------------	------------------------------------	-------

Incident County: BOULDER

#### HMIR Historical Reports

Report No:	I-2003081228	Fed DOT Agency Nm:
Report Type:	A hazardous material incident	Fed DOT Report No:



Map Key	Number of Records	Direction	Distance (mi/ft)	Elev/Diff (ft)	Site	DB
<b>Date of Incident:</b>	07/31/2003				<b>Report Submit Src:</b>	Paper
<b>Time of Incident:</b>	0600				<b>Inc Multiple Rows:</b>	No
<b>Haz Class Code:</b>	5.1				<b>Inc Non US State:</b>	
<b>Hazardous Class:</b>	OXIDIZER				<b>Mode Transport:</b>	Highway
<b>Commodity Short Nm:</b>	HYDROGEN PEROXIDE AQUEO				<b>Transport Phase:</b>	UNLOADING
<b>Commodity Long Nm:</b>	HYDROGEN PEROXIDE AQUEOUS SOLUTIONS WITH NOT LESS THAN 20 PERCENT BUT NOT MORE THAN 40 PERCENT HYDROGEN PEROXIDE (STABILIZED AS NECESSARY)				<b>Incident Occrrnce:</b>	
<b>Trade Name:</b>					<b>Mat Ship Approval?:</b>	No
<b>ID No:</b>	UN2014				<b>Mat Ship Approv No:</b>	
<b>Haz Waste Ind:</b>	No				<b>Undecl Hazmat Ship?:</b>	No
<b>Haz Waste EPA No:</b>					<b>Packaging Type:</b>	Non-Bulk
<b>HMIS Tox Inhalation?:</b>	No				<b>Packing Group:</b>	
<b>TIH Hazard Zone:</b>					<b>Carrier Reporter:</b>	YRC INC.
<b>Qty Released:</b>	1				<b>CR Street Name:</b>	10990 ROE AVE
<b>Unit of Measure:</b>	Liquid - Gallon				<b>CR City:</b>	OVERLAND PARK
<b>What Failed:</b>	109; 103				<b>CR State:</b>	KS
<b>What Failed Desc:</b>	Closure (e.g. Cap Top or Plug); Basic Material				<b>CR Postal Code:</b>	66211-1213
<b>How Failed Code:</b>	303;				<b>CR Non US State:</b>	
<b>How Failed Desc:</b>	Burst or Ruptured;				<b>CR Fed DOT ID:</b>	555940
<b>Failure Cause Code:</b>	526; 517				<b>CR Hazmat Reg ID:</b>	
<b>Failure Cause Desc:</b>	Loose Closure Component or Device; Improper Preparation for Transportation				<b>CR Country:</b>	US
<b>Ident. Markings:</b>					<b>Shipper Name:</b>	STERIS CORPORATION
<b>Cont1 Pkging Type:</b>					<b>Shipper Street Name:</b>	8525 PAGE AVE
<b>Cont1 Const Mat:</b>					<b>Shipper City:</b>	SAINT LOUIS
<b>Cont1 Head Type:</b>					<b>Shipper State:</b>	MO
<b>Cont1 Pkg Capacity:</b>	9				<b>Shipper Postal:</b>	63114-6014
<b>C1 Capacity UOM:</b>	LGA				<b>Shipper Non US St:</b>	
<b>Cont1 Pkg Amt:</b>					<b>Shipper Country:</b>	US
<b>C1 Pkg Amt UOM:</b>					<b>Shipper Waybill:</b>	001-501063
<b>Cont1 Pkg No:</b>	1				<b>Ship Hazmat Reg ID:</b>	
<b>C1 Pkg NO Failed:</b>	1				<b>Origin City:</b>	BRECKENRIDGE HILLS
<b>Cont1 Pkg Mnfctr:</b>	NOT REPORTED BY CARRIER				<b>Origin State:</b>	MISSOURI
<b>Cont1 Pkg Mnfctr Dt:</b>					<b>Origin Postal:</b>	63114
<b>Cont1 Pkg Serial NO:</b>					<b>Origin Non US St:</b>	
<b>C1 Pkg Last Test Dt:</b>					<b>Origin Country:</b>	US
<b>C1 Test Const Mat:</b>					<b>Destination City:</b>	BROOMFIELD
<b>C1 Pkg Dsign Pres.:</b>					<b>Destination State:</b>	COLORADO
<b>C1 Dsign Press UOM:</b>					<b>Destination Postal:</b>	80020
<b>C1 Pkg Shell Thick:</b>					<b>Destination Non US:</b>	
<b>C1 Shell Thick UOM:</b>					<b>Destination Country:</b>	US
<b>C1 Head Thickness:</b>					<b>Cont2 Package Type:</b>	
<b>C1 Head Thick UOM:</b>					<b>Cont2 Const Mat:</b>	
<b>C1 Pkg Srvc Pres.:</b>					<b>Cont2 Pkg Capacity:</b>	1.50
<b>C1 Srvc Press UOM:</b>					<b>Cont2 Capacity UOM:</b>	LGA
<b>C1 Valve/Device Fail?:</b>	No				<b>Cont2 Pkg Amount:</b>	
<b>C1 Device Type:</b>					<b>Cont2 Pkg Amt UOM:</b>	
<b>C1 Device Mnfctr:</b>					<b>Cont2 Pkg No:</b>	6
<b>C1 Device Model:</b>					<b>Cont2 Pkg No Failed:</b>	6
<b>NRC No:</b>						
<b>RAM Pkg Category:</b>					<b>Haz NonHosp Public:</b>	0
<b>RAM Pkg Cert.:</b>	FALSE				<b>Haz NonHosp Old:</b>	0
<b>RAM Pkg Cert. NBR:</b>					<b>Tot Haz Non Hosp Inj:</b>	0
<b>RAM Nuclide S:</b>					<b>Total Hazmat Injuries:</b>	0
<b>RAM Transport Index:</b>					<b>Evacuation Indicator:</b>	No
<b>RAM UOM:</b>					<b>Public Evacuated:</b>	0
<b>RAM Activity Rpted:</b>					<b>Employees Evac:</b>	0
<b>RAM UOM Rpted:</b>					<b>Total Evacuated:</b>	0
<b>RAM Activity:</b>					<b>Total Evacuation Hrs:</b>	0
<b>RAM Activity UOM:</b>					<b>Major Artery Closed:</b>	No
<b>RAM Mat Safety:</b>					<b>Mjr Artery Hrs Closed:</b>	0
<b>Spillage Result:</b>	Yes				<b>Material Involved:</b>	No
<b>Fire Result:</b>	No				<b>Estimated Speed:</b>	0
<b>Explosion Result:</b>	No				<b>Weather Conditions:</b>	
<b>Water Sewer Result:</b>	No				<b>Vehicle Overturn:</b>	No



Map Key	Number of Records	Direction	Distance (mi/ft)	Elev/Diff (ft)	Site	DB
Gas Dispersion:	No				Vehicle Left Roadway:	No
Environment Damage:	No				Passenger Aircraft:	No
No Release Result:	No				Cargo Baggage:	
Fire EMS Report:	No				Ship Non Transport:	No
Fire EMS EMS Report:					Ship Air First Flight:	No
Police Report:	No				Ship Air Subflight:	No
Police Report No:					Ship Init Transport:	No
In House Cleanup:	No				Ship Phase Transfer:	No
Other Cleanup:	No				Contact Name:	MICHAEL N WINDSOR
Damage > 500:	No				Contact Title:	HAZMAT MANAGER
Material Loss:	28				Contact Business:	
Carrier Damage:	0				Contact Street:	
Property Damage:	0				Contact City:	
Response Cost:	0				Contact State:	
Remediation Cost:	65				Contact Postal:	
Damage Old Form:	300				Contact Non US St:	
Total Damages Amt:	393				Contact Country:	US
Hazmat Fatality:	No				Inc. Report Prepared:	
Haz Fatal Employees:	0				HMIS Serious Incidnt:	No
Haz Fatal Respndrs:	0				HMIS Serious Fatality:	No
Haz Fatal Gen Public:	0				HMIS Serious Injury:	No
Tot Hazmat Fatalities:	0				HMIS Flight Plan:	No
Non Hazmat Fatality:	No				HMIS Serious Evacs:	No
Non Hazmat Fatals:	0				HMIS Major Artery:	No
Hazmat Injury:	No				HMIS Bulk Release:	No
Haz Hospital Empl:	0				HMIS Marine Pollutnt:	No
Haz Hospital Resp:	0				HMIS Radioactive:	No
Haz Hosp Gen Public:	0				HMIS Gen Pkg Type:	OHMIR.Ref_Container.descr_txt
Haz Hosp Old Form:	0				HMIS Container Code:	BOX FBR
Total Haz Hosp Inj:	0				HMIS Container Desc:	Fiberboard box or carton
Haz Non Hosp Empl:	0				HMIS Bulk Incident:	No
Haz Non Hosp Resp:	0				Undeclared Shipment:	No
Description of Events:	WHILE UNLOADING ONE BOX WAS DISCOVERED LEAKING. THE BOX WAS RECOUPED INTO A CHEMICAL LINED PROPERLY MARKED AND LABELED OVERPACK. THE SHIPPER WAS NOTIFIED FOR DISPOSITION.					
Recommend Actions Taken:						

[40](#)

6 of 24

S

0.00 /  
23.585,294.21 /  
290600 N 107TH  
LAFAYETTE CO

HMIRS

Incident County: BOULDER

HMIR Historical Reports

**Report No:** I-1996020041  
**Report Type:** A hazardous material incident  
**Date of Incident:** 12/27/1995  
**Time of Incident:** 0800  
**Haz Class Code:** 3  
**Hazardous Class:** FLAMMABLE - COMBUSTIBLE LIQUID  
**Commodity Short Nm:** CYCLOPENTANONE  
**Commodity Long Nm:** CYCLOPENTANONE  
**Trade Name:**  
**ID No:** UN2245  
**Haz Waste Ind:** No  
**Haz Waste EPA No:**  
**HMIS Tox Inhalation?:** No  
**TIH Hazard Zone:**  
**Qty Released:** 0.1250  
**Unit of Measure:** Liquid - Gallon  
**What Failed:** 109  
**What Failed Desc:** Closure (e.g. Cap Top or Plug)  
**How Failed Code:**  
**How Failed Desc:**  
**Failure Cause Code:** 526  
**Failure Cause Desc:** Loose Closure Component or Device  
**Ident. Markings:**

**Fed DOT Agency Nm:**  
**Fed DOT Report No:**  
**Report Submit Src:** Paper  
**Inc Multiple Rows:** No  
**Inc Non US State:**  
**Mode Transport:** Highway  
**Transport Phase:** UNLOADING  
**Incident Occrrnce:**  
**Mat Ship Approval?:** No  
**Mat Ship Approv No:**  
**Undecl Hazmat Ship?:** No  
**Packaging Type:** Non-Bulk  
**Packing Group:**  
**Carrier Reporter:** YRC INC.  
**CR Street Name:** 10990 ROE AVE  
**CR City:** OVERLAND PARK  
**CR State:** KS  
**CR Postal Code:** 66211-1213  
**CR Non US State:**  
**CR Fed DOT ID:** 555940  
**CR Hazmat Reg ID:**  
**CR Country:** US  
**Shipper Name:** ALDRICH CHEMICAL COMPANY INC



Map Key	Number of Records	Direction	Distance (mi/ft)	Elev/Diff (ft)	Site	DB
Cont1 Pkging Type:					Shipper Street Name:	2905 W HOPE AVE
Cont1 Const Mat:					Shipper City:	MILWAUKEE
Cont1 Head Type:					Shipper State:	WI
Cont1 Pkg Capacity:	55				Shipper Postal:	53216-1829
C1 Capacity UOM:	LGA				Shipper Non US St:	
Cont1 Pkg Amt:					Shipper Country:	US
C1 Pkg Amt UOM:					Shipper Waybill:	125-253271
Cont1 Pkg No:	6				Ship Hazmat Reg ID:	
C1 Pkg NO Failed:	1				Origin City:	MILWAUKEE
Cont1 Pkg Mnfrctr:	NOT REPORTED BY CARRIER				Origin State:	WISCONSIN
Cont1 Pkg Mnfrct Dt:					Origin Postal:	53216
Cont1 Pkg Serial NO:					Origin Non US St:	
C1 Pkg Last Test Dt:					Origin Country:	US
C1 Test Const Mat:					Destination City:	BOULDER
C1 Pkg Dsign Pres.:					Destination State:	COLORADO
C1 Dsign Press UOM:					Destination Postal:	80301
C1 Pkg Shell Thick:					Destination Non US:	
C1 Shell Thick UOM:					Destination Country:	US
C1 Head Thickness:					Cont2 Package Type:	
C1 Head Thick UOM:					Cont2 Const Mat:	
C1 Pkg Srvc Pres.:					Cont2 Pkg Capacity:	
C1 Srvc Press UOM:					Cont2 Capacity UOM:	
C1 Valve/Device Fail?:	No				Cont2 Pkg Amount:	
C1 Device Type:					Cont2 Pkg Amt UOM:	
C1 Device Mnfrctr:					Cont2 Pkg No:	
C1 Device Model:					Cont2 Pkg No Failed:	
NRC No:						
RAM Pkg Category:					Haz NonHosp Public:	0
RAM Pkg Cert.:	FALSE				Haz NonHosp Old:	0
RAM Pkg Cert. NBR:					Tot Haz Non Hosp Inj:	0
RAM Nuclide S:					Total Hazmat Injuries:	0
RAM Transport Index:					Evacuation Indicator:	No
RAM UOM:					Public Evacuated:	0
RAM Activity Rpted:					Employees Evac:	0
RAM UOM Rpted:					Total Evacuated:	0
RAM Activity:					Total Evacuation Hrs:	0
RAM Activity UOM:					Major Artery Closed:	No
RAM Mat Safety:					Mjr Artery Hrs Closed:	0
Spillage Result:	Yes				Material Involved:	No
Fire Result:	No				Estimated Speed:	0
Explosion Result:	No				Weather Conditions:	
Water Sewer Result:	No				Vehicle Overturn:	No
Gas Dispersion:	No				Vehicle Left Roadway:	No
Environment Damage:	No				Passenger Aircraft:	No
No Release Result:	No				Cargo Baggage:	
Fire EMS Report:	No				Ship Non Transport:	No
Fire EMS EMS Report:					Ship Air First Flight:	No
Police Report:	No				Ship Air Subflight:	No
Police Report No:					Ship Init Transport:	No
In House Cleanup:	No				Ship Phase Transfer:	No
Other Cleanup:	No				Contact Name:	TOM WILSON
Damage > 500:	No				Contact Title:	HAZMAT SPECIALIST
Material Loss:	15				Contact Business:	
Carrier Damage:	0				Contact Street:	
Property Damage:	0				Contact City:	
Response Cost:	0				Contact State:	
Remediation Cost:	50				Contact Postal:	
Damage Old Form:	300				Contact Non US St:	
Total Damages Amt:	365				Contact Country:	US
Hazmat Fatality:	No				Inc. Report Prepared:	
Haz Fatal Employees:	0				HMIS Serious Incidnt:	No
Haz Fatal Respndrs:	0				HMIS Serious Fatality:	No
Haz Fatal Gen Public:	0				HMIS Serious Injury:	No
Tot Hazmat Fatalities:	0				HMIS Flight Plan:	No
Non Hazmat Fatality:	No				HMIS Serious Evacs:	No
Non Hazmat Fatais:	0				HMIS Major Artery:	No
Hazmat Injury:	No				HMIS Bulk Release:	No
Haz Hospital Empl:	0				HMIS Marine Pollutnt:	No



Map Key	Number of Records	Direction	Distance (mi/ft)	Elev/Diff (ft)	Site	DB
Haz Hospital Resp:	0				HMIS Radioactive:	No
Haz Hosp Gen Public:	0				HMIS Gen Pkg Type:	OHMIR.Ref_Container.descr_txt
Haz Hosp Old Form:	0				HMIS Container Code:	DRUM MTL
Total Haz Hosp Inj:	0				HMIS Container Desc:	Metal drum
Haz Non Hosp Empl:	0				HMIS Bulk Incident:	No
Haz Non Hosp Resp:	0				Undeclared Shipment:	No
Description of Events:	CLOSURE ON DRUM WAS LOOSE CLOSURE WAS TIGHTENED AND THE DRUM WAS PLACED INTO A POLY LINED RECOVERY DRUM AND RETURNED TO THE SHIPPER. MATERIAL HAD BEEN NEUTRALIZED AND PROPERLY DISPOSED OF.					
Recommend Actions Taken:						

<a href="#">40</a>	7 of 24	S	0.00 / 23.58	5,294.21 / 290	YFS 600 N 107TH ST LAFAYETTE CO	HMIRS
--------------------	---------	---	--------------	----------------	------------------------------------	-------

Incident County: BOULDER

#### HMIR Incident Reports

<b>Report No:</b>	I-2002060996	<b>Fed DOT Agency Nm:</b>	
<b>Report Type:</b>	A hazardous material incident	<b>Fed DOT Report No:</b>	
<b>Date of Incident:</b>	2002-05-30	<b>Report Submit Src:</b>	Paper
<b>Time of Incident:</b>	1132	<b>Inc Multiple Rows:</b>	No
<b>Haz Class Code:</b>		<b>Inc Non US State:</b>	
<b>Hazardous Class:</b>	3	<b>Mode Transport:</b>	Highway
<b>Commodity Short Nm:</b>	ETHANOL OR ETHYL ALCOHOL	<b>Transport Phase:</b>	Unloading
<b>Commodity Long Nm:</b>	ETHANOL OR ETHYL ALCOHOL OR ETHANOL SOLUTIONS OR ETHYL ALCOHOL SOLUTIONS	<b>Incident Occrrnce:</b>	
<b>Trade Name:</b>	NONE	<b>Mat Ship Approval?:</b>	No
<b>ID No:</b>	UN1170	<b>Mat Ship Approv No:</b>	
<b>Haz Waste Ind:</b>	No	<b>Undecl Hazmat Ship?:</b>	No
<b>Haz Waste EPA No:</b>		<b>Packaging Type:</b>	Non-Bulk
<b>HMIS Tox Inhalation?:</b>	No	<b>Packing Group:</b>	
<b>TIH Hazard Zone:</b>		<b>Carrier Reporter:</b>	YELLOW FREIGHT SYSTEM INC
<b>Qty Released:</b>	0.023438	<b>CR Street Name:</b>	10990 ROE AVENUE
<b>Unit of Measure:</b>	Liquid - Gallon	<b>CR City:</b>	OVERLAND PARK
<b>What Failed:</b>	103	<b>CR State:</b>	KS
<b>What Failed Desc:</b>	Basic Material	<b>CR Postal Code:</b>	66207
<b>How Failed Code:</b>	305	<b>CR Non US State:</b>	
<b>How Failed Desc:</b>	Crushed	<b>CR Fed DOT ID:</b>	555940
<b>Failure Cause Code:</b>	517	<b>CR Hazmat Reg ID:</b>	
<b>Failure Cause Desc:</b>	Improper Preparation for Transportation	<b>CR Country:</b>	US
<b>Ident. Markings:</b>		<b>Shipper Name:</b>	PHARMCO PRODUCTS INC
<b>Cont1 Pkging Type:</b>		<b>Shipper Street Name:</b>	58 VALE RD
<b>Cont1 Const Mat:</b>		<b>Shipper City:</b>	BROOKFIELD
<b>Cont1 Head Type:</b>		<b>Shipper State:</b>	CT
<b>Cont1 Pkg Capacity:</b>	4	<b>Shipper Postal:</b>	06804
<b>C1 Capacity UOM:</b>	LGA	<b>Shipper Non US St:</b>	
<b>Cont1 Pkg Amt:</b>	0	<b>Shipper Country:</b>	US
<b>C1 Pkg Amt UOM:</b>		<b>Shipper Waybill:</b>	234-439918
<b>Cont1 Pkg No:</b>	4	<b>Ship Hazmat Reg ID:</b>	
<b>C1 Pkg NO Failed:</b>	1	<b>Origin City:</b>	
<b>Cont1 Pkg Mnfctr:</b>	NOT REPORTED BY CARRIER	<b>Origin State:</b>	
<b>Cont1 Pkg Mnfc Dt:</b>	0-00-00 00:00:00	<b>Origin Postal:</b>	
<b>Cont1 Pkg Serial NO:</b>		<b>Origin Non US St:</b>	
<b>C1 Pkg Last Test Dt:</b>	0-00-00 00:00:00	<b>Origin Country:</b>	US
<b>C1 Test Const Mat:</b>		<b>Destination City:</b>	BOULDER
<b>C1 Pkg Dsign Pres.:</b>	0	<b>Destination State:</b>	COLORADO
<b>C1 Dsign Press UOM:</b>		<b>Destination Postal:</b>	80301
<b>C1 Pkg Shell Thick:</b>	0	<b>Destination Non US:</b>	
<b>C1 Shell Thick UOM:</b>		<b>Destination Country:</b>	US
<b>C1 Head Thickness:</b>	0	<b>Cont2 Package Type:</b>	
<b>C1 Head Thick UOM:</b>		<b>Cont2 Const Mat:</b>	
<b>C1 Pkg Srvs Pres.:</b>	0	<b>Cont2 Pkg Capacity:</b>	1
<b>C1 Srvs Press UOM:</b>		<b>Cont2 Capacity UOM:</b>	LGA
<b>C1 Valve/Device Fail?:</b>	No	<b>Cont2 Pkg Amount:</b>	0



Map Key	Number of Records	Direction	Distance (mi/ft)	Elev/Diff (ft)	Site	DB
<hr/>						
C1 Device Type:					Cont2 Pkg Amt UOM:	
C1 Device Mnfrctr:					Cont2 Pkg No:	16
C1 Device Model:					Cont2 Pkg No Failed:	1
NRC No:						
RAM Pkg Category:					Haz NonHosp Public:	0
RAM Pkg Cert.:	FALSE				Haz NonHosp Old:	
RAM Pkg Cert. NBR:					Tot Haz Non Hosp Inj:	
RAM Nuclide S:					Total Hazmat Injuries:	0
RAM Transport Index:					Evacuation Indicator:	No
RAM UOM:					Public Evacuated:	0
RAM Activity Rpted:	0				Employees Evac:	0
RAM UOM Rpted:					Total Evacuated:	0
RAM Activity:	0				Total Evacuation Hrs:	0
RAM Activity UOM:					Major Artery Closed:	No
RAM Mat Safety:					Mjr Artery Hrs Closed:	0
Spillage Result:	Yes				Material Involved:	No
Fire Result:	No				Estimated Speed:	0
Explosion Result:	No				Weather Conditions:	
Water Sewer Result:	No				Vehicle Overturn:	No
Gas Dispersion:	No				Vehicle Left Roadway:	No
Environment Damage:	No				Passenger Aircraft:	No
No Release Result:	No				Cargo Baggage:	
Fire EMS Report:	No				Ship Non Transport:	No
Fire EMS EMS Report:					Ship Air First Flight:	No
Police Report:	No				Ship Air Subflight:	No
Police Report No:					Ship Init Transport:	No
In House Cleanup:	No				Ship Phase Transfer:	No
Other Cleanup:	No				Contact Name:	MICHAEL N WINDSOR
Damage > 500:	No				Contact Title:	HAZMAT MANAGER
Material Loss:	5				Contact Business:	
Carrier Damage:	0				Contact Street:	
Property Damage:	0				Contact City:	
Response Cost:	0				Contact State:	
Remediation Cost:	55				Contact Postal:	
Damage Old Form:	300				Contact Non US St:	
Total Damages Amt:	360				Contact Country:	US
Hazmat Fatality:	No				Inc. Report Prepared:	
Haz Fatal Employees:	0				HMIS Serious Incidnt:	No
Haz Fatal Respndrs:	0				HMIS Serious Fatality:	No
Haz Fatal Gen Public:	0				HMIS Serious Injury:	No
Tot Hazmat Fatalities:	0				HMIS Flight Plan:	No
Non Hazmat Fatality:	No				HMIS Serious Evacs:	No
Non Hazmat Fatals:	0				HMIS Major Artery:	No
Hazmat Injury:	No				HMIS Bulk Release:	No
Haz Hospital Empl:	0				HMIS Marine Pollutnt:	No
Haz Hospital Resp:	0				HMIS Radioactive:	No
Haz Hosp Gen Public:	0				HMIS Gen Pkg Type:	BOX FIBER
Haz Hosp Old Form:	0				HMIS Container Code:	BOX FBR
Total Haz Hosp Inj:	0				HMIS Container Desc:	Fiberboard box or carton
Haz Non Hosp Empl:	0				HMIS Bulk Incident:	No
Haz Non Hosp Resp:	0				Undeclared Shipment:	No
Description of Events:						
						WHILE UNLOADING, ONE BOX WAS DISCOVERED CRUSHED AND LEAKING. THE BOX WAS RECOUPED INTO A CHEMICAL LINED, PROPERLY MARKED AND LABELED OVERPACK. THE SPILLAGE WAS NEUTRALIZED WITH AMPHOMAG AND DISPOSED OF PROPERLY. THE SHIPPER WAS NOTIFIED FOR DISPOSITION.
<hr/>						
Recommend Actions Taken:						

<a href="#">40</a>	8 of 24	S	0.00 / 23.58	5,294.21 / 290	600 N 107TH ST LAFAYETTE CO	HMIRS
--------------------	---------	---	--------------	----------------	--------------------------------	-------

Incident County: BOULDER

#### HMIR Historical Reports

Report No: I-1998070165 Fed DOT Agency Nm:



Map Key	Number of Records	Direction	Distance (mi/ft)	Elev/Diff (ft)	Site	DB
<b>Report Type:</b>	A hazardous material incident				<b>Fed DOT Report No:</b>	
<b>Date of Incident:</b>	06/16/1998				<b>Report Submit Src:</b>	Paper
<b>Time of Incident:</b>	0600				<b>Inc Multiple Rows:</b>	No
<b>Haz Class Code:</b>	3				<b>Inc Non US State:</b>	
<b>Hazardous Class:</b>	FLAMMABLE - COMBUSTIBLE LIQUID				<b>Mode Transport:</b>	Highway
<b>Commodity Short Nm:</b>	FLAMMABLE LIQUIDS N.O.S.				<b>Transport Phase:</b>	UNLOADING
<b>Commodity Long Nm:</b>	FLAMMABLE LIQUIDS N.O.S.				<b>Incident Occrrnce:</b>	
<b>Trade Name:</b>	XYLENE				<b>Mat Ship Approval?:</b>	No
<b>ID No:</b>	UN1993				<b>Mat Ship Approv No:</b>	
<b>Haz Waste Ind:</b>	No				<b>Undecl Hazmat Ship?:</b>	No
<b>Haz Waste EPA No:</b>					<b>Packaging Type:</b>	Non-Bulk
<b>HMIS Tox Inhalation?:</b>	No				<b>Packing Group:</b>	
<b>TIH Hazard Zone:</b>					<b>Carrier Reporter:</b>	YRC INC.
<b>Qty Released:</b>	0.0625				<b>CR Street Name:</b>	10990 ROE AVE
<b>Unit of Measure:</b>	Liquid - Gallon				<b>CR City:</b>	OVERLAND PARK
<b>What Failed:</b>	103; 161				<b>CR State:</b>	KS
<b>What Failed Desc:</b>	Basic Material; Weld or Seam				<b>CR Postal Code:</b>	66211-1213
<b>How Failed Code:</b>	305;				<b>CR Non US State:</b>	
<b>How Failed Desc:</b>	Crushed;				<b>CR Fed DOT ID:</b>	555940
<b>Failure Cause Code:</b>	517;				<b>CR Hazmat Reg ID:</b>	
<b>Failure Cause Desc:</b>	Improper Preparation for Transportation;				<b>CR Country:</b>	US
<b>Ident. Markings:</b>					<b>Shipper Name:</b>	THE VALSPAR CORPORATION
<b>Cont1 Pkging Type:</b>					<b>Shipper Street Name:</b>	4999 36TH ST SE
<b>Cont1 Const Mat:</b>					<b>Shipper City:</b>	GRAND RAPIDS
<b>Cont1 Head Type:</b>					<b>Shipper State:</b>	MI
<b>Cont1 Pkg Capacity:</b>	2				<b>Shipper Postal:</b>	49512-2005
<b>C1 Capacity UOM:</b>	LGA				<b>Shipper Non US St:</b>	
<b>Cont1 Pkg Amt:</b>					<b>Shipper Country:</b>	US
<b>C1 Pkg Amt UOM:</b>					<b>Shipper Waybill:</b>	092354436
<b>Cont1 Pkg No:</b>	4				<b>Ship Hazmat Reg ID:</b>	
<b>C1 Pkg NO Failed:</b>	1				<b>Origin City:</b>	GRAND RAPIDS
<b>Cont1 Pkg Mnfctr:</b>	NOT REPORTED BY CARRIER				<b>Origin State:</b>	MICHIGAN
<b>Cont1 Pkg Mnfc Dt:</b>					<b>Origin Postal:</b>	49512
<b>Cont1 Pkg Serial NO:</b>					<b>Origin Non US St:</b>	
<b>C1 Pkg Last Test Dt:</b>					<b>Origin Country:</b>	US
<b>C1 Test Const Mat:</b>					<b>Destination City:</b>	LOUISVILLE
<b>C1 Pkg Dsign Pres.:</b>					<b>Destination State:</b>	COLORADO
<b>C1 Dsign Press UOM:</b>					<b>Destination Postal:</b>	80027
<b>C1 Pkg Shell Thick:</b>					<b>Destination Non US:</b>	
<b>C1 Shell Thick UOM:</b>					<b>Destination Country:</b>	US
<b>C1 Head Thickness:</b>					<b>Cont2 Package Type:</b>	
<b>C1 Head Thick UOM:</b>					<b>Cont2 Const Mat:</b>	
<b>C1 Pkg Srvc Pres.:</b>					<b>Cont2 Pkg Capacity:</b>	1
<b>C1 Srvc Press UOM:</b>					<b>Cont2 Capacity UOM:</b>	LGA
<b>C1 Valve/Device Fail?:</b>	No				<b>Cont2 Pkg Amount:</b>	
<b>C1 Device Type:</b>					<b>Cont2 Pkg Amt UOM:</b>	
<b>C1 Device Mnfctr:</b>					<b>Cont2 Pkg No:</b>	8
<b>C1 Device Model:</b>					<b>Cont2 Pkg No Failed:</b>	2
<b>NRC No:</b>						
<b>RAM Pkg Category:</b>					<b>Haz NonHosp Public:</b>	0
<b>RAM Pkg Cert.:</b>	FALSE				<b>Haz NonHosp Old:</b>	0
<b>RAM Pkg Cert. NBR:</b>					<b>Tot Haz Non Hosp Inj:</b>	0
<b>RAM Nuclide S:</b>					<b>Total Hazmat Injuries:</b>	0
<b>RAM Transport Index:</b>					<b>Evacuation Indicator:</b>	No
<b>RAM UOM:</b>					<b>Public Evacuated:</b>	0
<b>RAM Activity Rpted:</b>					<b>Employees Evac:</b>	0
<b>RAM UOM Rpted:</b>					<b>Total Evacuated:</b>	0
<b>RAM Activity:</b>					<b>Total Evacuation Hrs:</b>	0
<b>RAM Activity UOM:</b>					<b>Major Artery Closed:</b>	No
<b>RAM Mat Safety:</b>					<b>Mjr Artery Hrs Closed:</b>	0
<b>Spillage Result:</b>	Yes				<b>Material Involved:</b>	No
<b>Fire Result:</b>	No				<b>Estimated Speed:</b>	0
<b>Explosion Result:</b>	No				<b>Weather Conditions:</b>	
<b>Water Sewer Result:</b>	No				<b>Vehicle Overturn:</b>	No
<b>Gas Dispersion:</b>	No				<b>Vehicle Left Roadway:</b>	No
<b>Environment Damage:</b>	No				<b>Passenger Aircraft:</b>	No
<b>No Release Result:</b>	No				<b>Cargo Baggage:</b>	
<b>Fire EMS Report:</b>	No				<b>Ship Non Transport:</b>	No



Map Key	Number of Records	Direction	Distance (mi/ft)	Elev/Diff (ft)	Site	DB
<hr/>						
Fire EMS EMS Report:					Ship Air First Flight:	No
Police Report:	No				Ship Air Subflight:	No
Police Report No:					Ship Init Transport:	No
In House Cleanup:	No				Ship Phase Transfer:	No
Other Cleanup:	No				Contact Name:	MICHAEL N WINDSOR
Damage > 500:	No				Contact Title:	HAZMAT COORDINATOR
Material Loss:	2				Contact Business:	
Carrier Damage:	0				Contact Street:	
Property Damage:	0				Contact City:	
Response Cost:	0				Contact State:	
Remediation Cost:	50				Contact Postal:	
Damage Old Form:	300				Contact Non US St:	
Total Damages Amt:	352				Contact Country:	US
Hazmat Fatality:	No				Inc. Report Prepared:	
Haz Fatal Employees:	0				HMIS Serious Incidnt:	No
Haz Fatal Respndrs:	0				HMIS Serious Fatality:	No
Haz Fatal Gen Public:	0				HMIS Serious Injury:	No
Tot Hazmat Fatalities:	0				HMIS Flight Plan:	No
Non Hazmat Fatality:	No				HMIS Serious Evacs:	No
Non Hazmat FataIs:	0				HMIS Major Artery:	No
Hazmat Injury:	No				HMIS Bulk Release:	No
Haz Hospital Empl:	0				HMIS Marine Pollutnt:	No
Haz Hospital Resp:	0				HMIS Radioactive:	No
Haz Hosp Gen Public:	0				HMIS Gen Pkg Type:	OHMIR.Ref_Container.descr_txt
Haz Hosp Old Form:	0				HMIS Container Code:	BOX FBR
Total Haz Hosp Inj:	0				HMIS Container Desc:	Fiberboard box or carton
Haz Non Hosp Empl:	0				HMIS Bulk Incident:	No
Haz Non Hosp Resp:	0				Undeclared Shipment:	No
Description of Events:	ONE BOX WAS CRUSHED BY OTHER FREIGHT. JUG LEAKED INTO BOX BUT HAD EVAPORATED. JUG WERE RECOUPED AND OVERPACKED INTO A DOT APPROVED SALVAGE DRUM WITH PROPER MARKINGS AND LABELS THE SHIPPER WAS NOTIFIED.					
Recommend Actions Taken:						
<u>HMIR Historical Reports</u>						
Report No:	I-1992110605				Fed DOT Agency Nm:	
Report Type:	A hazardous material incident				Fed DOT Report No:	
Date of Incident:	11/02/1992				Report Submit Src:	Paper
Time of Incident:	0615				Inc Multiple Rows:	No
Haz Class Code:	8				Inc Non US State:	
Hazardous Class:	CORROSIVE MATERIAL				Mode Transport:	Highway
Commodity Short Nm:	CORROSIVE LIQUIDS N.O.S.				Transport Phase:	LOADING
Commodity Long Nm:	CORROSIVE LIQUIDS N.O.S.				Incident Occrrnce:	
Trade Name:	DIETHYLENETRIAMINE				Mat Ship Approval?:	No
ID No:	UN1760				Mat Ship Approv No:	
Haz Waste Ind:	No				Undecl Hazmat Ship?:	No
Haz Waste EPA No:					Packaging Type:	Non-Bulk
HMIS Tox Inhalation?:	No				Packing Group:	
TIH Hazard Zone:					Carrier Reporter:	YRC INC.
Qty Released:	1				CR Street Name:	10990 ROE AVE
Unit of Measure:	Liquid - Gallon				CR City:	OVERLAND PARK
What Failed:	103				CR State:	KS
What Failed Desc:	Basic Material				CR Postal Code:	66211-1213
How Failed Code:	309				CR Non US State:	
How Failed Desc:	Punctured				CR Fed DOT ID:	555940
Failure Cause Code:					CR Hazmat Reg ID:	
Failure Cause Desc:					CR Country:	US
Ident. Markings:					Shipper Name:	UNION CARBIDE CHEM AND PLASTIC
Cont1 Pkging Type:					Shipper Street Name:	PLANT ROAD
Cont1 Const Mat:					Shipper City:	NITRO
Cont1 Head Type:					Shipper State:	WV
Cont1 Pkg Capacity:	55				Shipper Postal:	25143
C1 Capacity UOM:	LGA				Shipper Non US St:	
Cont1 Pkg Amt:					Shipper Country:	US
C1 Pkg Amt UOM:					Shipper Waybill:	144-193245
Cont1 Pkg No:	11				Ship Hazmat Reg ID:	
C1 Pkg NO Failed:	1				Origin City:	NITRO
Cont1 Pkg Mnfctr:	NOT REPORTED BY CARRIER				Origin State:	WEST VIRGINIA



Map Key	Number of Records	Direction	Distance (mi/ft)	Elev/Diff (ft)	Site	DB
Cont1 Pkg Mnft Dt:					Origin Postal:	25143
Cont1 Pkg Serial NO:					Origin Non US St:	
C1 Pkg Last Test Dt:					Origin Country:	US
C1 Test Const Mat:					Destination City:	BOULDER
C1 Pkg Dsign Pres.:					Destination State:	COLORADO
C1 Dsign Press UOM:					Destination Postal:	80302
C1 Pkg Shell Thick:					Destination Non US:	
C1 Shell Thick UOM:					Destination Country:	US
C1 Head Thickness:					Cont2 Package Type:	
C1 Head Thick UOM:					Cont2 Const Mat:	
C1 Pkg Srvc Pres.:					Cont2 Pkg Capacity:	
C1 Srvc Press UOM:					Cont2 Capacity UOM:	
C1 Valve/Device Fail?:	No				Cont2 Pkg Amount:	
C1 Device Type:					Cont2 Pkg Amt UOM:	
C1 Device Mnfctr:					Cont2 Pkg No:	
C1 Device Model:					Cont2 Pkg No Failed:	
NRC No:						
RAM Pkg Category:					Haz NonHosp Public:	0
RAM Pkg Cert.:	FALSE				Haz NonHosp Old:	0
RAM Pkg Cert. NBR:					Tot Haz Non Hosp Inj:	0
RAM Nuclide S:					Total Hazmat Injuries:	0
RAM Transport Index:					Evacuation Indicator:	No
RAM UOM:					Public Evacuated:	0
RAM Activity Rpted:					Employees Evac:	0
RAM UOM Rpted:					Total Evacuated:	0
RAM Activity:					Total Evacuation Hrs:	0
RAM Activity UOM:					Major Artery Closed:	No
RAM Mat Safety:					Mjr Artery Hrs Closed:	0
Spillage Result:	Yes				Material Involved:	No
Fire Result:	No				Estimated Speed:	0
Explosion Result:	No				Weather Conditions:	
Water Sewer Result:	No				Vehicle Overturn:	No
Gas Dispersion:	No				Vehicle Left Roadway:	No
Environment Damage:	No				Passenger Aircraft:	No
No Release Result:	No				Cargo Baggage:	
Fire EMS Report:	No				Ship Non Transport:	No
Fire EMS EMS Report:					Ship Air First Flight:	No
Police Report:	No				Ship Air Subflight:	No
Police Report No:					Ship Init Transport:	No
In House Cleanup:	No				Ship Phase Transfer:	No
Other Cleanup:	No				Contact Name:	MICHAEL WINDSOR
Damage > 500:	Yes				Contact Title:	HAZMAT COORDINATOR
Material Loss:	200				Contact Business:	
Carrier Damage:	0				Contact Street:	
Property Damage:	0				Contact City:	
Response Cost:	0				Contact State:	
Remediation Cost:	2500				Contact Postal:	
Damage Old Form:	250				Contact Non US St:	
Total Damages Amt:	2950				Contact Country:	US
Hazmat Fatality:	No				Inc. Report Prepared:	
Haz Fatal Employees:	0				HMIS Serious Incidnt:	No
Haz Fatal Respndrs:	0				HMIS Serious Fatality:	No
Haz Fatal Gen Public:	0				HMIS Serious Injury:	No
Tot Hazmat Fatalities:	0				HMIS Flight Plan:	No
Non Hazmat Fatality:	No				HMIS Serious Evacs:	No
Non Hazmat Fatals:	0				HMIS Major Artery:	No
Hazmat Injury:	No				HMIS Bulk Release:	No
Haz Hospital Empl:	0				HMIS Marine Pollutnt:	No
Haz Hospital Resp:	0				HMIS Radioactive:	No
Haz Hosp Gen Public:	0				HMIS Gen Pkg Type:	OHMIR.Ref_Container.descr_txt
Haz Hosp Old Form:	0				HMIS Container Code:	17E
Total Haz Hosp Inj:	0				HMIS Container Desc:	Steel STC* RHNA*
Haz Non Hosp Empl:	0				HMIS Bulk Incident:	No
Haz Non Hosp Resp:	0				Undeclared Shipment:	No
Description of Events:						

WHILE LOADING DRUMS ONTO A TRAILER WITH A DRUM CART A DRUM FELL OFF THE CART AND WAS CREASED. THE CREASE BEGAN LEAKING SO THE DRUM WAS OVERPACKED INTO A SALVAGE DRUM BY HAZARDOUS MATERIAL EMERGENCY RESPONSE TEAM. THE SHIPMENT WAS RETURNED TO THE ORIGIN PLANT FOR CLAIMS CREDIT.



Map Key	Number of Records	Direction	Distance (mi/ft)	Elev/Diff (ft)	Site	DB
---------	-------------------	-----------	------------------	----------------	------	----

**Recommend Actions Taken:**

**HMIR Historical Reports**

<b>Report No:</b>	I-1998071807	<b>Fed DOT Agency Nm:</b>	
<b>Report Type:</b>	A hazardous material incident	<b>Fed DOT Report No:</b>	
<b>Date of Incident:</b>	07/17/1998	<b>Report Submit Src:</b>	Paper
<b>Time of Incident:</b>	0600	<b>Inc Multiple Rows:</b>	No
<b>Haz Class Code:</b>	3	<b>Inc Non US State:</b>	
<b>Hazardous Class:</b>	FLAMMABLE - COMBUSTIBLE LIQUID	<b>Mode Transport:</b>	Highway
<b>Commodity Short Nm:</b>	ADHESIVES CONTAINING A	<b>Transport Phase:</b>	UNLOADING
<b>Commodity Long Nm:</b>	ADHESIVES CONTAINING A FLAMMABLE LIQUID	<b>Incident Occrrnce:</b>	
<b>Trade Name:</b>		<b>Mat Ship Approval?:</b>	No
<b>ID No:</b>	UN1133	<b>Mat Ship Approv No:</b>	
<b>Haz Waste Ind:</b>	No	<b>Undecl Hazmat Ship?:</b>	No
<b>Haz Waste EPA No:</b>		<b>Packaging Type:</b>	Non-Bulk
<b>HMIS Tox Inhalation?:</b>	No	<b>Packing Group:</b>	
<b>TIH Hazard Zone:</b>		<b>Carrier Reporter:</b>	YRC INC.
<b>Qty Released:</b>	2	<b>CR Street Name:</b>	10990 ROE AVE
<b>Unit of Measure:</b>	Liquid - Gallon	<b>CR City:</b>	OVERLAND PARK
<b>What Failed:</b>	103	<b>CR State:</b>	KS
<b>What Failed Desc:</b>	Basic Material	<b>CR Postal Code:</b>	66211-1213
<b>How Failed Code:</b>	305	<b>CR Non US State:</b>	
<b>How Failed Desc:</b>	Crushed	<b>CR Fed DOT ID:</b>	555940
<b>Failure Cause Code:</b>	517	<b>CR Hazmat Reg ID:</b>	
<b>Failure Cause Desc:</b>	Improper Preparation for Transportation	<b>CR Country:</b>	US
<b>Ident. Markings:</b>		<b>Shipper Name:</b>	BASF CONSTRUCTION CHEMICALS LLC
<b>Cont1 Pkging Type:</b>		<b>Shipper Street Name:</b>	23930 CONCORD AVE
<b>Cont1 Const Mat:</b>		<b>Shipper City:</b>	MATTAWAN
<b>Cont1 Head Type:</b>		<b>Shipper State:</b>	MI
<b>Cont1 Pkg Capacity:</b>	6	<b>Shipper Postal:</b>	49071-9566
<b>C1 Capacity UOM:</b>	LGA	<b>Shipper Non US St:</b>	
<b>Cont1 Pkg Amt:</b>		<b>Shipper Country:</b>	US
<b>C1 Pkg Amt UOM:</b>		<b>Shipper Waybill:</b>	309-532460
<b>Cont1 Pkg No:</b>	8	<b>Ship Hazmat Reg ID:</b>	
<b>C1 Pkg NO Failed:</b>	1	<b>Origin City:</b>	MATTAWAN
<b>Cont1 Pkg Mnfctr:</b>	NOT REPORTED BY CARRIER	<b>Origin State:</b>	MICHIGAN
<b>Cont1 Pkg Mnfc Dt:</b>		<b>Origin Postal:</b>	49071
<b>Cont1 Pkg Serial NO:</b>		<b>Origin Non US St:</b>	
<b>C1 Pkg Last Test Dt:</b>		<b>Origin Country:</b>	US
<b>C1 Test Const Mat:</b>		<b>Destination City:</b>	LOUISVILLE
<b>C1 Pkg Dsign Pres.:</b>		<b>Destination State:</b>	COLORADO
<b>C1 Dsign Press UOM:</b>		<b>Destination Postal:</b>	80027
<b>C1 Pkg Shell Thick:</b>		<b>Destination Non US:</b>	
<b>C1 Shell Thick UOM:</b>		<b>Destination Country:</b>	US
<b>C1 Head Thickness:</b>		<b>Cont2 Package Type:</b>	
<b>C1 Head Thick UOM:</b>		<b>Cont2 Const Mat:</b>	
<b>C1 Pkg Srvs Pres.:</b>		<b>Cont2 Pkg Capacity:</b>	1
<b>C1 Srvs Press UOM:</b>		<b>Cont2 Capacity UOM:</b>	LGA
<b>C1 Valve/Device Fail?:</b>	No	<b>Cont2 Pkg Amount:</b>	
<b>C1 Device Type:</b>		<b>Cont2 Pkg Amt UOM:</b>	
<b>C1 Device Mnfctr:</b>		<b>Cont2 Pkg No:</b>	48
<b>C1 Device Model:</b>		<b>Cont2 Pkg No Failed:</b>	6
<b>NRC No:</b>			
<b>RAM Pkg Category:</b>		<b>Haz NonHosp Public:</b>	0
<b>RAM Pkg Cert.:</b>	FALSE	<b>Haz NonHosp Old:</b>	0
<b>RAM Pkg Cert. NBR:</b>		<b>Tot Haz Non Hosp Inj:</b>	0
<b>RAM Nuclide S:</b>		<b>Total Hazmat Injuries:</b>	0
<b>RAM Transport Index:</b>		<b>Evacuation Indicator:</b>	No
<b>RAM UOM:</b>		<b>Public Evacuated:</b>	0
<b>RAM Activity Rpted:</b>		<b>Employees Evac:</b>	0
<b>RAM UOM Rpted:</b>		<b>Total Evacuated:</b>	0
<b>RAM Activity:</b>		<b>Total Evacuation Hrs:</b>	0
<b>RAM Activity UOM:</b>		<b>Major Artery Closed:</b>	No
<b>RAM Mat Safety:</b>		<b>Mjr Artery Hrs Closed:</b>	0
<b>Spillage Result:</b>	Yes	<b>Material Involved:</b>	No



Map Key	Number of Records	Direction	Distance (mi/ft)	Elev/Diff (ft)	Site	DB
Fire Result:	No				Estimated Speed:	0
Explosion Result:	No				Weather Conditions:	
Water Sewer Result:	No				Vehicle Overturn:	No
Gas Dispersion:	No				Vehicle Left Roadway:	No
Environment Damage:	No				Passenger Aircraft:	No
No Release Result:	No				Cargo Baggage:	
Fire EMS Report:	No				Ship Non Transport:	No
Fire EMS EMS Report:					Ship Air First Flight:	No
Police Report:	No				Ship Air Subflight:	No
Police Report No:					Ship Init Transport:	No
In House Cleanup:	No				Ship Phase Transfer:	No
Other Cleanup:	No				Contact Name:	MICHAEL N WINDSOR
Damage > 500:	No				Contact Title:	HAZMAT COORDINATOR
Material Loss:	20				Contact Business:	
Carrier Damage:	0				Contact Street:	
Property Damage:	0				Contact City:	
Response Cost:	0				Contact State:	
Remediation Cost:	50				Contact Postal:	
Damage Old Form:	300				Contact Non US St:	
Total Damages Amt:	370				Contact Country:	US
Hazmat Fatality:	No				Inc. Report Prepared:	
Haz Fatal Employees:	0				HMIS Serious Incidnt:	No
Haz Fatal Respndrs:	0				HMIS Serious Fatality:	No
Haz Fatal Gen Public:	0				HMIS Serious Injury:	No
Tot Hazmat Fatalities:	0				HMIS Flight Plan:	No
Non Hazmat Fatality:	No				HMIS Serious Evacs:	No
Non Hazmat FataIs:	0				HMIS Major Artery:	No
Hazmat Injury:	No				HMIS Bulk Release:	No
Haz Hospital Empl:	0				HMIS Marine Pollutnt:	No
Haz Hospital Resp:	0				HMIS Radioactive:	No
Haz Hosp Gen Public:	0				HMIS Gen Pkg Type:	OHMIR.Ref_Container.descr_txt
Haz Hosp Old Form:	0				HMIS Container Code:	BOX FBR
Total Haz Hosp Inj:	0				HMIS Container Desc:	Fiberboard box or carton
Haz Non Hosp Empl:	0				HMIS Bulk Incident:	No
Haz Non Hosp Resp:	0				Undeclared Shipment:	No
Description of Events:	ONE CARTON WAS DAMAGED BY POOR LOADING. THE CARTON WAS RECOUPED AND OVERPACKED INTO A DOT APPROVED SALVAGE DRUM WITH PROER LABELS AND MARKINGS. ALL SPILLAGE HAD DRIED. TEH SHIPPER WAS NOTIFIED FOR DISPOSITION.					

#### Recommend Actions Taken:

#### HMIR Historical Reports

Report No:	I-1998030718	Fed DOT Agency Nm:	
Report Type:	A hazardous material incident	Fed DOT Report No:	
Date of Incident:	03/02/1998	Report Submit Src:	Paper
Time of Incident:	0600	Inc Multiple Rows:	No
Haz Class Code:	8	Inc Non US State:	
Hazardous Class:	CORROSIVE MATERIAL	Mode Transport:	Highway
Commodity Short Nm:	PHOSPHORIC ACID SOLUTION	Transport Phase:	UNLOADING
Commodity Long Nm:	PHOSPHORIC ACID SOLUTION	Incident Occrrnce:	
Trade Name:		Mat Ship Approval?:	No
ID No:	UN1805	Mat Ship Approv No:	
Haz Waste Ind:	No	Undecl Hazmat Ship?:	No
Haz Waste EPA No:		Packaging Type:	Non-Bulk
HMIS Tox Inhalation?:	No	Packing Group:	
TIH Hazard Zone:		Carrier Reporter:	YRC INC.
Qty Released:	0.023438	CR Street Name:	10990 ROE AVE
Unit of Measure:	Liquid - Gallon	CR City:	OVERLAND PARK
What Failed:	103;	CR State:	KS
What Failed Desc:	Basic Material;	CR Postal Code:	66211-1213
How Failed Code:	305; 305	CR Non US State:	
How Failed Desc:	Crushed; Crushed	CR Fed DOT ID:	555940
Failure Cause Code:	517; 517	CR Hazmat Reg ID:	
Failure Cause Desc:	Improper Preparation for Transportation; Improper Preparation for Transportation	CR Country:	US
Ident. Markings:		Shipper Name:	GFS CHEMICALS INC.
Cont1 Pkging Type:		Shipper Street Name:	800 KADERLY DR
Cont1 Const Mat:		Shipper City:	COLUMBUS



Map Key	Number of Records	Direction	Distance (mi/ft)	Elev/Diff (ft)	Site	DB
Cont1 Head Type:					Shipper State:	OH
Cont1 Pkg Capacity:	4				Shipper Postal:	43228-1034
C1 Capacity UOM:	LGA				Shipper Non US St:	
Cont1 Pkg Amt:					Shipper Country:	US
C1 Pkg Amt UOM:					Shipper Waybill:	043 519129
Cont1 Pkg No:	2				Ship Hazmat Reg ID:	
C1 Pkg NO Failed:	1				Origin City:	COLUMBUS
Cont1 Pkg Mnfctr:	GEORGIA PACIFIC CORP				Origin State:	OHIO
Cont1 Pkg Mnfc Dt:					Origin Postal:	43222
Cont1 Pkg Serial NO:					Origin Non US St:	
C1 Pkg Last Test Dt:					Origin Country:	US
C1 Test Const Mat:					Destination City:	BOULDER
C1 Pkg Dsign Pres.:					Destination State:	COLORADO
C1 Dsign Press UOM:					Destination Postal:	80301
C1 Pkg Shell Thick:					Destination Non US:	
C1 Shell Thick UOM:					Destination Country:	US
C1 Head Thickness:					Cont2 Package Type:	
C1 Head Thick UOM:					Cont2 Const Mat:	
C1 Pkg Srvc Pres.:					Cont2 Pkg Capacity:	1
C1 Srvc Press UOM:					Cont2 Capacity UOM:	LGA
C1 Valve/Device Fail?:	No				Cont2 Pkg Amount:	
C1 Device Type:					Cont2 Pkg Amt UOM:	
C1 Device Mnfctr:					Cont2 Pkg No:	8
C1 Device Model:					Cont2 Pkg No Failed:	1
NRC No:						
RAM Pkg Category:					Haz NonHosp Public:	0
RAM Pkg Cert.:	FALSE				Haz NonHosp Old:	0
RAM Pkg Cert. NBR:					Tot Haz Non Hosp Inj:	0
RAM Nuclide S:					Total Hazmat Injuries:	0
RAM Transport Index:					Evacuation Indicator:	No
RAM UOM:					Public Evacuated:	0
RAM Activity Rpted:					Employees Evac:	0
RAM UOM Rpted:					Total Evacuated:	0
RAM Activity:					Total Evacuation Hrs:	0
RAM Activity UOM:					Major Artery Closed:	No
RAM Mat Safety:					Mjr Artery Hrs Closed:	0
Spillage Result:	Yes				Material Involved:	No
Fire Result:	No				Estimated Speed:	0
Explosion Result:	No				Weather Conditions:	
Water Sewer Result:	No				Vehicle Overturn:	No
Gas Dispersion:	No				Vehicle Left Roadway:	No
Environment Damage:	No				Passenger Aircraft:	No
No Release Result:	No				Cargo Baggage:	
Fire EMS Report:	No				Ship Non Transport:	No
Fire EMS EMS Report:					Ship Air First Flight:	No
Police Report:	No				Ship Air Subflight:	No
Police Report No:					Ship Init Transport:	No
In House Cleanup:	No				Ship Phase Transfer:	No
Other Cleanup:	No				Contact Name:	DALE GOETZ
Damage > 500:	No				Contact Title:	MGR ENV SERVICES
Material Loss:	4				Contact Business:	
Carrier Damage:	0				Contact Street:	
Property Damage:	0				Contact City:	
Response Cost:	0				Contact State:	
Remediation Cost:	30				Contact Postal:	
Damage Old Form:	300				Contact Non US St:	
Total Damages Amt:	334				Contact Country:	US
Hazmat Fatality:	No				Inc. Report Prepared:	
Haz Fatal Employees:	0				HMIS Serious Incidnt:	No
Haz Fatal Respndrs:	0				HMIS Serious Fatality:	No
Haz Fatal Gen Public:	0				HMIS Serious Injury:	No
Tot Hazmat Fatalities:	0				HMIS Flight Plan:	No
Non Hazmat Fatality:	No				HMIS Serious Evacs:	No
Non Hazmat FataIs:	0				HMIS Major Artery:	No
Hazmat Injury:	No				HMIS Bulk Release:	No
Haz Hospital Empl:	0				HMIS Marine Pollutnt:	No
Haz Hospital Resp:	0				HMIS Radioactive:	No
Haz Hosp Gen Public:	0				HMIS Gen Pkg Type:	OHMIR.Ref_Container.descr_txt



Map Key	Number of Records	Direction	Distance (mi/ft)	Elev/Diff (ft)	Site	DB
Haz Hosp Old Form:	0				HMIS Container Code:	BOX FBR
Total Haz Hosp Inj:	0				HMIS Container Desc:	Fiberboard box or carton
Haz Non Hosp Empl:	0				HMIS Bulk Incident:	No
Haz Non Hosp Resp:	0				Undeclared Shipment:	No
Description of Events:	ONE BOX WITH TWO BOTTLES WAS LEAKING. AN INSPECTION REVEALED ONE BOTTLE INSIDE HAD BROKEN. SPILLAGE WAS NEUTRALIZED WITH PH-9 AND GOOD BOTTLE RE-BOXED. THE DAMAGED FREIGHT WAS RECOUPED AND OVERPACKED INTO A DOT APPROVED SALVAGE DRUM AND HELD FOR DISPOSITION.					
Recommend Actions Taken:						
HMIR Historical Reports						
Report No:	I-1998020648				Fed DOT Agency Nm:	
Report Type:	A hazardous material incident				Fed DOT Report No:	
Date of Incident:	01/19/1998				Report Submit Src:	Paper
Time of Incident:	0600				Inc Multiple Rows:	No
Haz Class Code:	5.1				Inc Non US State:	
Hazardous Class:	OXIDIZER				Mode Transport:	Highway
Commodity Short Nm:	HYDROGEN PEROXIDE AND PE				Transport Phase:	UNLOADING
Commodity Long Nm:	HYDROGEN PEROXIDE AND PEROXYACETIC ACID MIXTURES STABILIZED WITH ACIDS WATER AND NOT MORE THAN 5 PERCENT PEROXYACETIC ACID				Incident Occrrnce:	
Trade Name:					Mat Ship Approval?:	No
ID No:	UN3149				Mat Ship Approv No:	
Haz Waste Ind:	No				Undecl Hazmat Ship?:	No
Haz Waste EPA No:					Packaging Type:	Non-Bulk
HMIS Tox Inhalation?:	No				Packing Group:	
TIH Hazard Zone:					Carrier Reporter:	YRC INC.
Qty Released:	0.0625				CR Street Name:	10990 ROE AVE
Unit of Measure:	Liquid - Gallon				CR City:	OVERLAND PARK
What Failed:	109				CR State:	KS
What Failed Desc:	Closure (e.g. Cap Top or Plug)				CR Postal Code:	66211-1213
How Failed Code:					CR Non US State:	
How Failed Desc:					CR Fed DOT ID:	555940
Failure Cause Code:	517				CR Hazmat Reg ID:	
Failure Cause Desc:	Improper Preparation for Transportation				CR Country:	US
Ident. Markings:					Shipper Name:	MEDIVATORS INC.
Cont1 Pkging Type:					Shipper Street Name:	14605 28TH AVE N
Cont1 Const Mat:					Shipper City:	MINNEAPOLIS
Cont1 Head Type:					Shipper State:	MN
Cont1 Pkg Capacity:	5				Shipper Postal:	55447-4822
C1 Capacity UOM:	LGA				Shipper Non US St:	
Cont1 Pkg Amt:					Shipper Country:	US
C1 Pkg Amt UOM:					Shipper Waybill:	019-793908
Cont1 Pkg No:	8				Ship Hazmat Reg ID:	
C1 Pkg NO Failed:	1				Origin City:	MINNEAPOLIS
Cont1 Pkg Mnfctr:	NOT REPORTED BY CARRIER				Origin State:	MINNESOTA
Cont1 Pkg Mnfc Dt:					Origin Postal:	55447
Cont1 Pkg Serial NO:					Origin Non US St:	
C1 Pkg Last Test Dt:					Origin Country:	US
C1 Test Const Mat:					Destination City:	BOULDER
C1 Pkg Dsign Pres.:					Destination State:	COLORADO
C1 Dsign Press UOM:					Destination Postal:	80304
C1 Pkg Shell Thick:					Destination Non US:	
C1 Shell Thick UOM:					Destination Country:	US
C1 Head Thickness:					Cont2 Package Type:	
C1 Head Thick UOM:					Cont2 Const Mat:	
C1 Pkg Srvc Pres.:					Cont2 Pkg Capacity:	2.50
C1 Srvc Press UOM:					Cont2 Capacity UOM:	LGA
C1 Valve/Device Fail?:	No				Cont2 Pkg Amount:	
C1 Device Type:					Cont2 Pkg Amt UOM:	
C1 Device Mnfctr:					Cont2 Pkg No:	16
C1 Device Model:					Cont2 Pkg No Failed:	1
NRC No:						
RAM Pkg Category:					Haz NonHosp Public:	0



Map Key	Number of Records	Direction	Distance (mi/ft)	Elev/Diff (ft)	Site	DB
RAM Pkg Cert.:	FALSE				Haz NonHosp Old:	0
RAM Pkg Cert. NBR:					Tot Haz Non Hosp Inj:	0
RAM Nuclide S:					Total Hazmat Injuries:	0
RAM Transport Index:					Evacuation Indicator:	No
RAM UOM:					Public Evacuated:	0
RAM Activity Rpted:					Employees Evac:	0
RAM UOM Rpted:					Total Evacuated:	0
RAM Activity:					Total Evacuation Hrs:	0
RAM Activity UOM:					Major Artery Closed:	No
RAM Mat Safety:					Mjr Artery Hrs Closed:	0
Spillage Result:	Yes				Material Involved:	No
Fire Result:	No				Estimated Speed:	0
Explosion Result:	No				Weather Conditions:	
Water Sewer Result:	No				Vehicle Overturn:	No
Gas Dispersion:	No				Vehicle Left Roadway:	No
Environment Damage:	No				Passenger Aircraft:	No
No Release Result:	No				Cargo Baggage:	
Fire EMS Report:	No				Ship Non Transport:	No
Fire EMS EMS Report:					Ship Air First Flight:	No
Police Report:	No				Ship Air Subflight:	No
Police Report No:					Ship Init Transport:	No
In House Cleanup:	No				Ship Phase Transfer:	No
Other Cleanup:	No				Contact Name:	DALE GOETZ
Damage > 500:	No				Contact Title:	MGR ENV SERVICES
Material Loss:	5				Contact Business:	
Carrier Damage:	0				Contact Street:	
Property Damage:	0				Contact City:	
Response Cost:	0				Contact State:	
Remediation Cost:	50				Contact Postal:	
Damage Old Form:	300				Contact Non US St:	
Total Damages Amt:	355				Contact Country:	US
Hazmat Fatality:	No				Inc. Report Prepared:	
Haz Fatal Employees:	0				HMIS Serious Incidnt:	No
Haz Fatal Respndrs:	0				HMIS Serious Fatality:	No
Haz Fatal Gen Public:	0				HMIS Serious Injury:	No
Tot Hazmat Fatalities:	0				HMIS Flight Plan:	No
Non Hazmat Fatality:	No				HMIS Serious Evacs:	No
Non Hazmat Fatais:	0				HMIS Major Artery:	No
Hazmat Injury:	No				HMIS Bulk Release:	No
Haz Hospital Empl:	0				HMIS Marine Pollutnt:	No
Haz Hospital Resp:	0				HMIS Radioactive:	No
Haz Hosp Gen Public:	0				HMIS Gen Pkg Type:	OHMIR.Ref_Container.descr_txt
Haz Hosp Old Form:	0				HMIS Container Code:	BOX FBR
Total Haz Hosp Inj:	0				HMIS Container Desc:	Fiberboard box or carton
Haz Non Hosp Empl:	0				HMIS Bulk Incident:	No
Haz Non Hosp Resp:	0				Undeclared Shipment:	No
Description of Events:	A BOX WAS LOADED UPSIDE DOWN AND PRODUCT LEAKED OUT. THE REMAINDER OF PRODUCT WAS DISPOSED OF PROPERLY AND THE BALANCE OF FREIGHT WAS FORWARDED. THE SHIPPER WAS NOTIFIED.					

#### Recommend Actions Taken:

#### HMIR Historical Reports

Report No:	I-1999100769	Fed DOT Agency Nm:	
Report Type:	A hazardous material incident	Fed DOT Report No:	
Date of Incident:	09/21/1999	Report Submit Src:	Paper
Time of Incident:	0800	Inc Multiple Rows:	No
Haz Class Code:	8	Inc Non US State:	
Hazardous Class:	CORROSIVE MATERIAL	Mode Transport:	Highway
Commodity Short Nm:	CORROSIVE LIQUID BASIC	Transport Phase:	UNLOADING
Commodity Long Nm:	CORROSIVE LIQUID BASIC ORGANIC N.O.	Incident Occrrnce:	
	S.		
Trade Name:	MONOETHANOLAMINE	Mat Ship Approval?:	No
ID No:	UN3267	Mat Ship Approv No:	
Haz Waste Ind:	No	Undecl Hazmat Ship?:	No
Haz Waste EPA No:		Packaging Type:	Cylinder
HMIS Tox Inhalation?:	No	Packing Group:	
TIH Hazard Zone:		Carrier Reporter:	YRC INC.



Map Key	Number of Records	Direction	Distance (mi/ft)	Elev/Diff (ft)	Site	DB
Qty Released:	0.25				CR Street Name:	10990 ROE AVE
Unit of Measure:	Liquid - Gallon				CR City:	OVERLAND PARK
What Failed:	103				CR State:	KS
What Failed Desc:	Basic Material				CR Postal Code:	66211-1213
How Failed Code:	309				CR Non US State:	
How Failed Desc:	Punctured				CR Fed DOT ID:	555940
Failure Cause Code:					CR Hazmat Reg ID:	
Failure Cause Desc:					CR Country:	US
Ident. Markings:					Shipper Name:	MACDERMID INCORPORATED
Cont1 Pkging Type:					Shipper Street Name:	526 HUNTINGDON AVE
Cont1 Const Mat:					Shipper City:	WATERBURY
Cont1 Head Type:					Shipper State:	CT
Cont1 Pkg Capacity:	55				Shipper Postal:	06708-1421
C1 Capacity UOM:	LGA				Shipper Non US St:	
Cont1 Pkg Amt:					Shipper Country:	US
C1 Pkg Amt UOM:					Shipper Waybill:	947-638162
Cont1 Pkg No:	4				Ship Hazmat Reg ID:	
C1 Pkg NO Failed:	1				Origin City:	WATERBURY
Cont1 Pkg Mnfctr:	NOT REPORTED BY CARRIER				Origin State:	CONNECTICUT
Cont1 Pkg Mnfc Dt:					Origin Postal:	06708
Cont1 Pkg Serial NO:					Origin Non US St:	
C1 Pkg Last Test Dt:					Origin Country:	US
C1 Test Const Mat:					Destination City:	BROOMFIELD
C1 Pkg Dsign Pres.:					Destination State:	COLORADO
C1 Dsign Press UOM:					Destination Postal:	80020
C1 Pkg Shell Thick:					Destination Non US:	
C1 Shell Thick UOM:					Destination Country:	US
C1 Head Thickness:					Cont2 Package Type:	
C1 Head Thick UOM:					Cont2 Const Mat:	
C1 Pkg Srvc Pres.:					Cont2 Pkg Capacity:	
C1 Srvc Press UOM:					Cont2 Capacity UOM:	
C1 Valve/Device Fail?:	No				Cont2 Pkg Amount:	
C1 Device Type:					Cont2 Pkg Amt UOM:	
C1 Device Mnfctr:					Cont2 Pkg No:	
C1 Device Model:					Cont2 Pkg No Failed:	
NRC No:						
RAM Pkg Category:					Haz NonHosp Public:	0
RAM Pkg Cert.:	FALSE				Haz NonHosp Old:	0
RAM Pkg Cert. NBR:					Tot Haz Non Hosp Inj:	0
RAM Nuclide S:					Total Hazmat Injuries:	0
RAM Transport Index:					Evacuation Indicator:	No
RAM UOM:					Public Evacuated:	0
RAM Activity Rpted:					Employees Evac:	0
RAM UOM Rpted:					Total Evacuated:	0
RAM Activity:					Total Evacuation Hrs:	0
RAM Activity UOM:					Major Artery Closed:	No
RAM Mat Safety:					Mjr Artery Hrs Closed:	0
Spillage Result:	Yes				Material Involved:	No
Fire Result:	No				Estimated Speed:	0
Explosion Result:	No				Weather Conditions:	
Water Sewer Result:	No				Vehicle Overturn:	No
Gas Dispersion:	No				Vehicle Left Roadway:	No
Environment Damage:	No				Passenger Aircraft:	No
No Release Result:	No				Cargo Baggage:	
Fire EMS Report:	No				Ship Non Transport:	No
Fire EMS EMS Report:					Ship Air First Flight:	No
Police Report:	No				Ship Air Subflight:	No
Police Report No:					Ship Init Transport:	No
In House Cleanup:	No				Ship Phase Transfer:	No
Other Cleanup:	No				Contact Name:	MICHAEL WINDSOR
Damage > 500:	No				Contact Title:	HAZMAT MANAGER
Material Loss:	10				Contact Business:	
Carrier Damage:	0				Contact Street:	
Property Damage:	0				Contact City:	
Response Cost:	0				Contact State:	
Remediation Cost:	85				Contact Postal:	
Damage Old Form:	300				Contact Non US St:	
Total Damages Amt:	395				Contact Country:	US



Map Key	Number of Records	Direction	Distance (mi/ft)	Elev/Diff (ft)	Site	DB
Hazmat Fatality:	No				Inc. Report Prepared:	
Haz Fatal Employees:	0				HMIS Serious Incidnt:	No
Haz Fatal Respndrs:	0				HMIS Serious Fatality:	No
Haz Fatal Gen Public:	0				HMIS Serious Injury:	No
Tot Hazmat Fatalities:	0				HMIS Flight Plan:	No
Non Hazmat Fatality:	No				HMIS Serious Evacs:	No
Non Hazmat Fatafs:	0				HMIS Major Artery:	No
Hazmat Injury:	No				HMIS Bulk Release:	No
Haz Hospital Empl:	0				HMIS Marine Pollutnt:	No
Haz Hospital Resp:	0				HMIS Radioactive:	No
Haz Hosp Gen Public:	0				HMIS Gen Pkg Type:	OHMIR.Ref_Container.descr_txt
Haz Hosp Old Form:	0				HMIS Container Code:	CYL MTL
Total Haz Hosp Inj:	0				HMIS Container Desc:	Cylindrical metal container not for compressed gases (i. e. not a pressure vessel)
Haz Non Hosp Empl:	0				HMIS Bulk Incident:	No
Haz Non Hosp Resp:	0				Undeclared Shipment:	No
Description of Events:		WHILE UNLOADING ADRUM WAS FOUND THAT HAD BEEN PUNCTURED BY A FORKLIFT. ALL SPILLAGE WAS NEUTRALIZED WITH AMPHOMAG AND THE DRUM WAS OVERPACKED INTO A DOT APPROVED SALVAGE DRUM WITH CHEMICAL LINER. THE SHIPPER WAS NOTIFIED FOR DISPOSITON.				
Recommend Actions Taken:						

#### HMIR Historical Reports

Report No:	I-1996040511	Fed DOT Agency Nm:	
Report Type:	A hazardous material incident	Fed DOT Report No:	
Date of Incident:	04/01/1996	Report Submit Src:	Paper
Time of Incident:	0730	Inc Multiple Rows:	No
Haz Class Code:	3	Inc Non US State:	
Hazardous Class:	FLAMMABLE - COMBUSTIBLE LIQUID	Mode Transport:	Highway
Commodity Short Nm:	RESIN SOLUTION FLAMMABLE	Transport Phase:	UNLOADING
Commodity Long Nm:	RESIN SOLUTION FLAMMABLE	Incident Occrrnce:	
Trade Name:		Mat Ship Approval?:	No
ID No:	UN1866	Mat Ship Approv No:	
Haz Waste Ind:	No	Undecl Hazmat Ship?:	No
Haz Waste EPA No:		Packaging Type:	Non-Bulk
HMIS Tox Inhalation?:	No	Packing Group:	
TIH Hazard Zone:		Carrier Reporter:	YRC INC.
Qty Released:	1	CR Street Name:	10990 ROE AVE
Unit of Measure:	Liquid - Gallon	CR City:	OVERLAND PARK
What Failed:	103	CR State:	KS
What Failed Desc:	Basic Material	CR Postal Code:	66211-1213
How Failed Code:	309	CR Non US State:	
How Failed Desc:	Punctured	CR Fed DOT ID:	555940
Failure Cause Code:		CR Hazmat Reg ID:	
Failure Cause Desc:		CR Country:	US
Ident. Markings:		Shipper Name:	ARMOR SHIELD INC
Cont1 Pkgng Type:		Shipper Street Name:	6 SOUTHWOOD DR
Cont1 Const Mat:		Shipper City:	ALEXANDRIA
Cont1 Head Type:		Shipper State:	KY
Cont1 Pkg Capacity:	55	Shipper Postal:	41001-9271
C1 Capacity UOM:	LGA	Shipper Non US St:	
Cont1 Pkg Amt:		Shipper Country:	US
C1 Pkg Amt UOM:		Shipper Waybill:	254552129
Cont1 Pkg No:	2	Ship Hazmat Reg ID:	
C1 Pkg NO Failed:	1	Origin City:	FALMOUTH
Cont1 Pkg Mnfctr:	NOT REPORTED BY CARRIER	Origin State:	KENTUCKY
Cont1 Pkg Mnfc Dt:		Origin Postal:	41040
Cont1 Pkg Serial NO:		Origin Non US St:	
C1 Pkg Last Test Dt:		Origin Country:	US
C1 Test Const Mat:		Destination City:	BROOMFIELD
C1 Pkg Dsign Pres.:		Destination State:	COLORADO
C1 Dsign Press UOM:		Destination Postal:	80020
C1 Pkg Shell Thick:		Destination Non US:	
C1 Shell Thick UOM:		Destination Country:	US
C1 Head Thickness:		Cont2 Package Type:	
C1 Head Thick UOM:		Cont2 Const Mat:	
C1 Pkg Srvc Pres.:		Cont2 Pkg Capacity:	
C1 Srvc Press UOM:		Cont2 Capacity UOM:	



Map Key	Number of Records	Direction	Distance (mi/ft)	Elev/Diff (ft)	Site	DB
C1 Valve/Device Fail?:	No				Cont2 Pkg Amount:	
C1 Device Type:					Cont2 Pkg Amt UOM:	
C1 Device Mnfctr:					Cont2 Pkg No:	
C1 Device Model:					Cont2 Pkg No Failed:	
NRC No:						
RAM Pkg Category:					Haz NonHosp Public:	0
RAM Pkg Cert.:	FALSE				Haz NonHosp Old:	0
RAM Pkg Cert. NBR:					Tot Haz Non Hosp Inj:	0
RAM Nuclide S:					Total Hazmat Injuries:	0
RAM Transport Index:					Evacuation Indicator:	No
RAM UOM:					Public Evacuated:	0
RAM Activity Rpted:					Employees Evac:	0
RAM UOM Rpted:					Total Evacuated:	0
RAM Activity:					Total Evacuation Hrs:	0
RAM Activity UOM:					Major Artery Closed:	No
RAM Mat Safety:					Mjr Artery Hrs Closed:	0
Spillage Result:	Yes				Material Involved:	No
Fire Result:	No				Estimated Speed:	0
Explosion Result:	No				Weather Conditions:	
Water Sewer Result:	No				Vehicle Overturn:	No
Gas Dispersion:	No				Vehicle Left Roadway:	No
Environment Damage:	No				Passenger Aircraft:	No
No Release Result:	No				Cargo Baggage:	
Fire EMS Report:	No				Ship Non Transport:	No
Fire EMS EMS Report:					Ship Air First Flight:	No
Police Report:	No				Ship Air Subflight:	No
Police Report No:					Ship Init Transport:	No
In House Cleanup:	No				Ship Phase Transfer:	No
Other Cleanup:	No				Contact Name:	TOM WILSON
Damage > 500:	No				Contact Title:	HAZMAT SPECIALIST
Material Loss:	25				Contact Business:	
Carrier Damage:	0				Contact Street:	
Property Damage:	0				Contact City:	
Response Cost:	0				Contact State:	
Remediation Cost:	150				Contact Postal:	
Damage Old Form:	300				Contact Non US St:	
Total Damages Amt:	475				Contact Country:	US
Hazmat Fatality:	No				Inc. Report Prepared:	
Haz Fatal Employees:	0				HMIS Serious Incidnt:	No
Haz Fatal Respndrs:	0				HMIS Serious Fatality:	No
Haz Fatal Gen Public:	0				HMIS Serious Injury:	No
Tot Hazmat Fatalities:	0				HMIS Flight Plan:	No
Non Hazmat Fatality:	No				HMIS Serious Evacs:	No
Non Hazmat Fatals:	0				HMIS Major Artery:	No
Hazmat Injury:	No				HMIS Bulk Release:	No
Haz Hospital Empl:	0				HMIS Marine Pollutnt:	No
Haz Hospital Resp:	0				HMIS Radioactive:	No
Haz Hosp Gen Public:	0				HMIS Gen Pkg Type:	OHMIR.Ref_Container.descr_txt
Haz Hosp Old Form:	0				HMIS Container Code:	17E
Total Haz Hosp Inj:	0				HMIS Container Desc:	Steel STC* RHNA*
Haz Non Hosp Empl:	0				HMIS Bulk Incident:	No
Haz Non Hosp Resp:	0				Undeclared Shipment:	No
Description of Events:						
						DOCKMAN WAS REMOVING DRUM WITH BARREL ATTACHMENT ON FORKLIFT. BARREL ATTACHMENT SHIFTED AND PUNCTURED THE DRUM. THE DRUM WAS PLACED IN A PLASTIC LINED OVERPACKED SALVAGE DRUM. SPILLAGE HARDENED ON THE DRUM AND WAS PLACED IN OVERPACK WITH THE DRUM. CONSIGNEE TOOK ALL PRODUCT INCLUDING THE OVERPACK.

#### Recommend Actions Taken:

#### HMIR Historical Reports

Report No:	I-1995060169	Fed DOT Agency Nm:	
Report Type:	A hazardous material incident	Fed DOT Report No:	
Date of Incident:	05/03/1995	Report Submit Src:	Paper
Time of Incident:	0800	Inc Multiple Rows:	No
Haz Class Code:	8	Inc Non US State:	
Hazardous Class:	CORROSIVE MATERIAL	Mode Transport:	Highway
Commodity Short Nm:	HYDROCHLORIC ACID SOLUT	Transport Phase:	UNLOADING



Map Key	Number of Records	Direction	Distance (mi/ft)	Elev/Diff (ft)	Site	DB
<hr/>						
<b>Commodity Long Nm:</b>	HYDROCHLORIC ACID SOLUTION			<b>Incident Occrrnce:</b>		
<b>Trade Name:</b>				<b>Mat Ship Approval?:</b>	No	
<b>ID No:</b>	UN1789			<b>Mat Ship Approv No:</b>		
<b>Haz Waste Ind:</b>	No			<b>Undecl Hazmat Ship?:</b>	No	
<b>Haz Waste EPA No:</b>				<b>Packaging Type:</b>	Non-Bulk	
<b>HMIS Tox Inhalation?:</b>	No			<b>Packing Group:</b>		
<b>TIH Hazard Zone:</b>				<b>Carrier Reporter:</b>	YRC INC.	
<b>Qty Released:</b>	0.25			<b>CR Street Name:</b>	10990 ROE AVE	
<b>Unit of Measure:</b>	Liquid - Gallon			<b>CR City:</b>	OVERLAND PARK	
<b>What Failed:</b>	109;			<b>CR State:</b>	KS	
<b>What Failed Desc:</b>	Closure (e.g. Cap Top or Plug);			<b>CR Postal Code:</b>	66211-1213	
<b>How Failed Code:</b>	305; 305			<b>CR Non US State:</b>		
<b>How Failed Desc:</b>	Crushed; Crushed			<b>CR Fed DOT ID:</b>	555940	
<b>Failure Cause Code:</b>	517; 517			<b>CR Hazmat Reg ID:</b>		
<b>Failure Cause Desc:</b>	Improper Preparation for Transportation; Improper Preparation for Transportation			<b>CR Country:</b>	US	
<b>Ident. Markings:</b>				<b>Shipper Name:</b>	W.M. BARR & COMPANY INC.	
<b>Cont1 Pkging Type:</b>				<b>Shipper Street Name:</b>	2690 CHANNEL AVE	
<b>Cont1 Const Mat:</b>				<b>Shipper City:</b>	MEMPHIS	
<b>Cont1 Head Type:</b>				<b>Shipper State:</b>	TN	
<b>Cont1 Pkg Capacity:</b>	4			<b>Shipper Postal:</b>	38114	
<b>C1 Capacity UOM:</b>	LGA			<b>Shipper Non US St:</b>		
<b>Cont1 Pkg Amt:</b>				<b>Shipper Country:</b>	US	
<b>C1 Pkg Amt UOM:</b>				<b>Shipper Waybill:</b>	083-063264	
<b>Cont1 Pkg No:</b>	1			<b>Ship Hazmat Reg ID:</b>		
<b>C1 Pkg NO Failed:</b>	1			<b>Origin City:</b>	MEMPHIS	
<b>Cont1 Pkg Mnfctr:</b>	ST JOE'S CONTAINER CORP			<b>Origin State:</b>	TENNESSEE	
<b>Cont1 Pkg Mnfc Dt:</b>				<b>Origin Postal:</b>	38113	
<b>Cont1 Pkg Serial NO:</b>				<b>Origin Non US St:</b>		
<b>C1 Pkg Last Test Dt:</b>				<b>Origin Country:</b>	US	
<b>C1 Test Const Mat:</b>				<b>Destination City:</b>	BOULDER	
<b>C1 Pkg Dsign Pres.:</b>				<b>Destination State:</b>	COLORADO	
<b>C1 Dsign Press UOM:</b>				<b>Destination Postal:</b>	80301	
<b>C1 Pkg Shell Thick:</b>				<b>Destination Non US:</b>		
<b>C1 Shell Thick UOM:</b>				<b>Destination Country:</b>	US	
<b>C1 Head Thickness:</b>				<b>Cont2 Package Type:</b>		
<b>C1 Head Thick UOM:</b>				<b>Cont2 Const Mat:</b>		
<b>C1 Pkg Srvc Pres.:</b>				<b>Cont2 Pkg Capacity:</b>	1	
<b>C1 Srvc Press UOM:</b>				<b>Cont2 Capacity UOM:</b>	LGA	
<b>C1 Valve/Device Fail?:</b>	No			<b>Cont2 Pkg Amount:</b>		
<b>C1 Device Type:</b>				<b>Cont2 Pkg Amt UOM:</b>		
<b>C1 Device Mnfctr:</b>				<b>Cont2 Pkg No:</b>	4	
<b>C1 Device Model:</b>				<b>Cont2 Pkg No Failed:</b>	4	
<b>NRC No:</b>						
<b>RAM Pkg Category:</b>				<b>Haz NonHosp Public:</b>	0	
<b>RAM Pkg Cert.:</b>	FALSE			<b>Haz NonHosp Old:</b>	0	
<b>RAM Pkg Cert. NBR:</b>				<b>Tot Haz Non Hosp Inj:</b>	0	
<b>RAM Nuclide S:</b>				<b>Total Hazmat Injuries:</b>	0	
<b>RAM Transport Index:</b>				<b>Evacuation Indicator:</b>	No	
<b>RAM UOM:</b>				<b>Public Evacuated:</b>	0	
<b>RAM Activity Rpted:</b>				<b>Employees Evac:</b>	0	
<b>RAM UOM Rpted:</b>				<b>Total Evacuated:</b>	0	
<b>RAM Activity:</b>				<b>Total Evacuation Hrs:</b>	0	
<b>RAM Activity UOM:</b>				<b>Major Artery Closed:</b>	No	
<b>RAM Mat Safety:</b>				<b>Mjr Artery Hrs Closed:</b>	0	
<b>Spillage Result:</b>	Yes			<b>Material Involved:</b>	No	
<b>Fire Result:</b>	No			<b>Estimated Speed:</b>	0	
<b>Explosion Result:</b>	No			<b>Weather Conditions:</b>		
<b>Water Sewer Result:</b>	No			<b>Vehicle Overturn:</b>	No	
<b>Gas Dispersion:</b>	No			<b>Vehicle Left Roadway:</b>	No	
<b>Environment Damage:</b>	No			<b>Passenger Aircraft:</b>	No	
<b>No Release Result:</b>	No			<b>Cargo Baggage:</b>		
<b>Fire EMS Report:</b>	No			<b>Ship Non Transport:</b>	No	
<b>Fire EMS EMS Report:</b>				<b>Ship Air First Flight:</b>	No	
<b>Police Report:</b>	No			<b>Ship Air Subflight:</b>	No	
<b>Police Report No:</b>				<b>Ship Init Transport:</b>	No	
<b>In House Cleanup:</b>	No			<b>Ship Phase Transfer:</b>	No	
<b>Other Cleanup:</b>	No			<b>Contact Name:</b>	CARL LALUMONDIER	



Map Key	Number of Records	Direction	Distance (mi/ft)	Elev/Diff (ft)	Site	DB
Damage > 500:	No				Contact Title:	HAZMAT ANALYST
Material Loss:	10				Contact Business:	
Carrier Damage:	0				Contact Street:	
Property Damage:	0				Contact City:	
Response Cost:	0				Contact State:	
Remediation Cost:	40				Contact Postal:	
Damage Old Form:	300				Contact Non US St:	
Total Damages Amt:	350				Contact Country:	US
Hazmat Fatality:	No				Inc. Report Prepared:	
Haz Fatal Employees:	0				HMIS Serious Incidnt:	No
Haz Fatal Respndrs:	0				HMIS Serious Fatality:	No
Haz Fatal Gen Public:	0				HMIS Serious Injury:	No
Tot Hazmat Fatalities:	0				HMIS Flight Plan:	No
Non Hazmat Fatality:	No				HMIS Serious Evacs:	No
Non Hazmat FataIs:	0				HMIS Major Artery:	No
Hazmat Injury:	No				HMIS Bulk Release:	No
Haz Hospital Empl:	0				HMIS Marine Pollutnt:	No
Haz Hospital Resp:	0				HMIS Radioactive:	No
Haz Hosp Gen Public:	0				HMIS Gen Pkg Type:	OHMIR.Ref_Container.descr_txt
Haz Hosp Old Form:	0				HMIS Container Code:	BOX FBR
Total Haz Hosp Inj:	0				HMIS Container Desc:	Fiberboard box or carton
Haz Non Hosp Empl:	0				HMIS Bulk Incident:	No
Haz Non Hosp Resp:	0				Undeclared Shipment:	No
Description of Events:	WHILE UNLOADING A TRAILER ONE CARTON WAS FOUND CRUSHED BY HEAVY FREIGHT. THE SPILLAGE WAS NEUTRALIZED AND CLEANED UP. THE CRUSHED CARTON WAS RECOOPERED AND OVERPACKED INTO A NEW D.O.T. APPROVED DRUM WITH APPROPRIATE LABELS AND MARKINGS. THE SHIPPER WAS NOTIFIED OF THE INCIDENT. THE SALVAGE DRUM WAS FORWARDED TO YELLOW FREIGHT RECOVERY SERVICE WHSE FOR PROPER DISPOSITION.					

**Recommend Actions Taken:**

<a href="#">40</a>	9 of 24	S	0.00 / 23.58	5,294.21 / 290	600 NORTH 107TH STREET LAFAYETTE CO	HMIRS
--------------------	---------	---	--------------	----------------	--	-------

Incident County: BOULDER

**HMIR Historical Reports**

Report No:	I-1990100142	Fed DOT Agency Nm:	
Report Type:	A hazardous material incident	Fed DOT Report No:	
Date of Incident:	08/15/1990	Report Submit Src:	Paper
Time of Incident:	0630	Inc Multiple Rows:	No
Haz Class Code:	3	Inc Non US State:	
Hazardous Class:	FLAMMABLE - COMBUSTIBLE LIQUID	Mode Transport:	Highway
Commodity Short Nm:	ETHANOL OR ETHYL ALCOHOL	Transport Phase:	UNLOADING
Commodity Long Nm:	ETHANOL OR ETHYL ALCOHOL OR ETHANOL SOLUTIONS OR ETHYL ALCOHOL SOLUTIONS	Incident Occrrnce:	
Trade Name:	PUNCTILIOUS	Mat Ship Approval?:	No
ID No:	UN1170	Mat Ship Approv No:	
Haz Waste Ind:	No	Undecl Hazmat Ship?:	No
Haz Waste EPA No:		Packaging Type:	Non-Bulk
HMIS Tox Inhalation?:	No	Packing Group:	
TIH Hazard Zone:		Carrier Reporter:	YRC INC.
Qty Released:	0.1250	CR Street Name:	10990 ROE AVE
Unit of Measure:	Liquid - Gallon	CR City:	OVERLAND PARK
What Failed:	103; 103	CR State:	KS
What Failed Desc:	Basic Material; Basic Material	CR Postal Code:	66211-1213
How Failed Code:	309; 301	CR Non US State:	
How Failed Desc:	Punctured; Abraded	CR Fed DOT ID:	555940
Failure Cause Code:	;	CR Hazmat Reg ID:	
Failure Cause Desc:	;	CR Country:	US
Ident. Markings:		Shipper Name:	US INDUSTRIAL CHEMICALS CO
Cont1 Pkging Type:		Shipper Street Name:	PO BOX 218
Cont1 Const Mat:		Shipper City:	TUSCOLA
Cont1 Head Type:		Shipper State:	IL
Cont1 Pkg Capacity:	3	Shipper Postal:	N/A



Map Key	Number of Records	Direction	Distance (mi/ft)	Elev/Diff (ft)	Site	DB
C1 Capacity UOM:	LGA				Shipper Non US St:	
Cont1 Pkg Amt:					Shipper Country:	US
C1 Pkg Amt UOM:					Shipper Waybill:	015-062083
Cont1 Pkg No:	1				Ship Hazmat Reg ID:	
C1 Pkg NO Failed:	1				Origin City:	TUSCOLA
Cont1 Pkg Mnfctr:	NOT REPORTED BY CARRIER				Origin State:	ILLINOIS
Cont1 Pkg Mnfc Dt:					Origin Postal:	61953
Cont1 Pkg Serial NO:					Origin Non US St:	
C1 Pkg Last Test Dt:					Origin Country:	US
C1 Test Const Mat:					Destination City:	BOULDER
C1 Pkg Dsign Pres.:					Destination State:	COLORADO
C1 Dsign Press UOM:					Destination Postal:	80302
C1 Pkg Shell Thick:					Destination Non US:	
C1 Shell Thick UOM:					Destination Country:	US
C1 Head Thickness:					Cont2 Package Type:	
C1 Head Thick UOM:					Cont2 Const Mat:	
C1 Pkg Srvs Pres.:					Cont2 Pkg Capacity:	0.1250
C1 Srvs Press UOM:					Cont2 Capacity UOM:	LGA
C1 Valve/Device Fail?:	No				Cont2 Pkg Amount:	
C1 Device Type:					Cont2 Pkg Amt UOM:	
C1 Device Mnfctr:					Cont2 Pkg No:	24
C1 Device Model:					Cont2 Pkg No Failed:	1
NRC No:						
RAM Pkg Category:					Haz NonHosp Public:	0
RAM Pkg Cert.:	FALSE				Haz NonHosp Old:	0
RAM Pkg Cert. NBR:					Tot Haz Non Hosp Inj:	0
RAM Nuclide S:					Total Hazmat Injuries:	0
RAM Transport Index:					Evacuation Indicator:	No
RAM UOM:					Public Evacuated:	0
RAM Activity Rpted:					Employees Evac:	0
RAM UOM Rpted:					Total Evacuated:	0
RAM Activity:					Total Evacuation Hrs:	0
RAM Activity UOM:					Major Artery Closed:	No
RAM Mat Safety:					Mjr Artery Hrs Closed:	0
Spillage Result:	Yes				Material Involved:	No
Fire Result:	No				Estimated Speed:	0
Explosion Result:	No				Weather Conditions:	
Water Sewer Result:	No				Vehicle Overturn:	No
Gas Dispersion:	No				Vehicle Left Roadway:	No
Environment Damage:	No				Passenger Aircraft:	No
No Release Result:	No				Cargo Baggage:	
Fire EMS Report:	No				Ship Non Transport:	No
Fire EMS EMS Report:					Ship Air First Flight:	No
Police Report:	No				Ship Air Subflight:	No
Police Report No:					Ship Init Transport:	No
In House Cleanup:	No				Ship Phase Transfer:	No
Other Cleanup:	No				Contact Name:	LINDA SCHMIDT
Damage > 500:	No				Contact Title:	HAZMAT CLERK
Material Loss:	5				Contact Business:	
Carrier Damage:	0				Contact Street:	
Property Damage:	0				Contact City:	
Response Cost:	0				Contact State:	
Remediation Cost:	145				Contact Postal:	
Damage Old Form:	0				Contact Non US St:	
Total Damages Amt:	150				Contact Country:	US
Hazmat Fatality:	No				Inc. Report Prepared:	
Haz Fatal Employees:	0				HMIS Serious Incidnt:	No
Haz Fatal Respndrs:	0				HMIS Serious Fatality:	No
Haz Fatal Gen Public:	0				HMIS Serious Injury:	No
Tot Hazmat Fatalities:	0				HMIS Flight Plan:	No
Non Hazmat Fatality:	No				HMIS Serious Evacs:	No
Non Hazmat Fatals:	0				HMIS Major Artery:	No
Hazmat Injury:	No				HMIS Bulk Release:	No
Haz Hospital Empl:	0				HMIS Marine Pollutnt:	No
Haz Hospital Resp:	0				HMIS Radioactive:	No
Haz Hosp Gen Public:	0				HMIS Gen Pkg Type:	OHMIR.Ref_Container.descr_txt
Haz Hosp Old Form:	0				HMIS Container Code:	12B
Total Haz Hosp Inj:	0				HMIS Container Desc:	Boxes



Map Key	Number of Records	Direction	Distance (mi/ft)	Elev/Diff (ft)	Site	DB
Haz Non Hosp Empl:	0				HMIS Bulk Incident:	No
Haz Non Hosp Resp:	0				Undeclared Shipment:	No
Description of Events:	WHILE UNLOADING THE TRAILER ONE CARTON WAS FOUND LEAKING. AN INSPECTION REVEALED ONE BOTTLE INSIDE DAMAGED AND LEAKING. THE BOTTLES AND CARTON WERE RECOVERED AND FORWARDED TO THE DESTINATION. THE SPILLAGE WAS PROPERLY CLEANED UP.					
Recommend Actions Taken:						

<a href="#">40</a>	10 of 24	S	0.00 / 23.58	5,294.21 / 290	600 NORTH 107TH ST LAFAYETTE CO	HMIRS
--------------------	----------	---	--------------	----------------	------------------------------------	-------

Incident County: BOULDER

#### HMIR Historical Reports

Report No:	I-1997010619	Fed DOT Agency Nm:	
Report Type:	A hazardous material incident	Fed DOT Report No:	
Date of Incident:	01/03/1997	Report Submit Src:	Paper
Time of Incident:	0600	Inc Multiple Rows:	No
Haz Class Code:	3	Inc Non US State:	
Hazardous Class:	FLAMMABLE - COMBUSTIBLE LIQUID	Mode Transport:	Highway
Commodity Short Nm:	RESIN SOLUTION FLAMMABLE	Transport Phase:	UNLOADING
Commodity Long Nm:	RESIN SOLUTION FLAMMABLE	Incident Occrrnce:	
Trade Name:		Mat Ship Approval?:	No
ID No:	UN1866	Mat Ship Approv No:	
Haz Waste Ind:	No	Undecl Hazmat Ship?:	No
Haz Waste EPA No:		Packaging Type:	Non-Bulk
HMIS Tox Inhalation?:	No	Packing Group:	
TIH Hazard Zone:		Carrier Reporter:	YRC INC.
Qty Released:	1	CR Street Name:	10990 ROE AVE
Unit of Measure:	Liquid - Gallon	CR City:	OVERLAND PARK
What Failed:	103; 109	CR State:	KS
What Failed Desc:	Basic Material; Closure (e.g. Cap Top or Plug)	CR Postal Code:	66211-1213
How Failed Code:	309;	CR Non US State:	
How Failed Desc:	Punctured;	CR Fed DOT ID:	555940
Failure Cause Code:	517;	CR Hazmat Reg ID:	
Failure Cause Desc:	Improper Preparation for Transportation;	CR Country:	US
Ident. Markings:		Shipper Name:	SUNCOAST FIBERGLASS PRODUCTS INC
Cont1 Pkging Type:		Shipper Street Name:	2880 PALM BEACH BLVD
Cont1 Const Mat:		Shipper City:	FORT MYERS
Cont1 Head Type:		Shipper State:	FL
Cont1 Pkg Capacity:	4	Shipper Postal:	33916-1503
C1 Capacity UOM:	LGA	Shipper Non US St:	
Cont1 Pkg Amt:		Shipper Country:	US
C1 Pkg Amt UOM:		Shipper Waybill:	437-099840
Cont1 Pkg No:	9	Ship Hazmat Reg ID:	
C1 Pkg NO Failed:	1	Origin City:	FORT MYERS
Cont1 Pkg Mnfctr:	NOT REPORTED BY CARRIER	Origin State:	FLORIDA
Cont1 Pkg Mnfc Dt:		Origin Postal:	33916
Cont1 Pkg Serial NO:		Origin Non US St:	
C1 Pkg Last Test Dt:		Origin Country:	US
C1 Test Const Mat:		Destination City:	BROOMFIELD
C1 Pkg Dsign Pres.:		Destination State:	COLORADO
C1 Dsign Press UOM:		Destination Postal:	80020
C1 Pkg Shell Thick:		Destination Non US:	
C1 Shell Thick UOM:		Destination Country:	US
C1 Head Thickness:		Cont2 Package Type:	
C1 Head Thick UOM:		Cont2 Const Mat:	
C1 Pkg Srvc Pres.:		Cont2 Pkg Capacity:	1
C1 Srvc Press UOM:		Cont2 Capacity UOM:	LGA
C1 Valve/Device Fail?:	No	Cont2 Pkg Amount:	
C1 Device Type:		Cont2 Pkg Amt UOM:	
C1 Device Mnfctr:		Cont2 Pkg No:	36
C1 Device Model:		Cont2 Pkg No Failed:	1
NRC No:			

RAM Pkg Category: Haz NonHosp Public: 0



Map Key	Number of Records	Direction	Distance (mi/ft)	Elev/Diff (ft)	Site	DB
RAM Pkg Cert.:	FALSE				Haz NonHosp Old:	0
RAM Pkg Cert. NBR:					Tot Haz Non Hosp Inj:	0
RAM Nuclide S:					Total Hazmat Injuries:	0
RAM Transport Index:					Evacuation Indicator:	No
RAM UOM:					Public Evacuated:	0
RAM Activity Rpted:					Employees Evac:	0
RAM UOM Rpted:					Total Evacuated:	0
RAM Activity:					Total Evacuation Hrs:	0
RAM Activity UOM:					Major Artery Closed:	No
RAM Mat Safety:					Mjr Artery Hrs Closed:	0
Spillage Result:	Yes				Material Involved:	No
Fire Result:	No				Estimated Speed:	0
Explosion Result:	No				Weather Conditions:	
Water Sewer Result:	No				Vehicle Overturn:	No
Gas Dispersion:	No				Vehicle Left Roadway:	No
Environment Damage:	No				Passenger Aircraft:	No
No Release Result:	No				Cargo Baggage:	
Fire EMS Report:	No				Ship Non Transport:	No
Fire EMS EMS Report:					Ship Air First Flight:	No
Police Report:	No				Ship Air Subflight:	No
Police Report No:					Ship Init Transport:	No
In House Cleanup:	No				Ship Phase Transfer:	No
Other Cleanup:	No				Contact Name:	TOM WILSON
Damage > 500:	No				Contact Title:	HAZMAT SPECIALIST
Material Loss:	10				Contact Business:	
Carrier Damage:	0				Contact Street:	
Property Damage:	0				Contact City:	
Response Cost:	0				Contact State:	
Remediation Cost:	50				Contact Postal:	
Damage Old Form:	300				Contact Non US St:	
Total Damages Amt:	360				Contact Country:	US
Hazmat Fatality:	No				Inc. Report Prepared:	
Haz Fatal Employees:	0				HMIS Serious Incidnt:	No
Haz Fatal Respntrs:	0				HMIS Serious Fatality:	No
Haz Fatal Gen Public:	0				HMIS Serious Injury:	No
Tot Hazmat Fatalities:	0				HMIS Flight Plan:	No
Non Hazmat Fatality:	No				HMIS Serious Evacs:	No
Non Hazmat Fatais:	0				HMIS Major Artery:	No
Hazmat Injury:	No				HMIS Bulk Release:	No
Haz Hospital Empl:	0				HMIS Marine Pollutnt:	No
Haz Hospital Resp:	0				HMIS Radioactive:	No
Haz Hosp Gen Public:	0				HMIS Gen Pkg Type:	OHMIR.Ref_Container.descr_txt
Haz Hosp Old Form:	0				HMIS Container Code:	BOX FBR
Total Haz Hosp Inj:	0				HMIS Container Desc:	Fiberboard box or carton
Haz Non Hosp Empl:	0				HMIS Bulk Incident:	No
Haz Non Hosp Resp:	0				Undeclared Shipment:	No
Description of Events:	WHILE UNLOADING TRAILER CANS WERE DISCOVERED DAMAGED DUE TO TOP HEAVY FREIGHT. THE DAMAGED CANS WERE OVERPACKED IN A DOT APPROVED SALVAGE DRUM WITH PROPER MARKINGS AND LABELS. THERE WAS NO SPILLAGE; CAN ONLY CRUSHED. THE SHIPPER WAS NOTIFIED FOR DISPOSITION.					

#### Recommend Actions Taken:

#### HMIR Historical Reports

**Report No:** I-1995081224  
**Report Type:** A hazardous material incident  
**Date of Incident:** 07/28/1995  
**Time of Incident:** 0800  
**Haz Class Code:** 8  
**Hazardous Class:** CORROSIVE MATERIAL  
**Commodity Short Nm:** CORROSIVE LIQUIDS N.O.S.  
**Commodity Long Nm:** CORROSIVE LIQUIDS N.O.S.  
**Trade Name:** AMMONIA SOLUTION  
**ID No:** UN1760  
**Haz Waste Ind:** No  
**Haz Waste EPA No:**  
**HMIS Tox Inhalation?:** No  
**TIH Hazard Zone:**

**Fed DOT Agency Nm:**  
**Fed DOT Report No:**  
**Report Submit Src:** Paper  
**Inc Multiple Rows:** No  
**Inc Non US State:**  
**Mode Transport:** Highway  
**Transport Phase:** UNLOADING  
**Incident Occrrnce:**  
**Mat Ship Approval?:** No  
**Mat Ship Approv No:**  
**Undecl Hazmat Ship?:** No  
**Packaging Type:** Non-Bulk  
**Packing Group:**  
**Carrier Reporter:** YRC INC.



Map Key	Number of Records	Direction	Distance (mi/ft)	Elev/Diff (ft)	Site	DB
<b>Qty Released:</b>	0.015625				<b>CR Street Name:</b>	10990 ROE AVE
<b>Unit of Measure:</b>	Liquid - Gallon				<b>CR City:</b>	OVERLAND PARK
<b>What Failed:</b>	103				<b>CR State:</b>	KS
<b>What Failed Desc:</b>	Basic Material				<b>CR Postal Code:</b>	66211-1213
<b>How Failed Code:</b>	309				<b>CR Non US State:</b>	
<b>How Failed Desc:</b>	Punctured				<b>CR Fed DOT ID:</b>	555940
<b>Failure Cause Code:</b>	516				<b>CR Hazmat Reg ID:</b>	
<b>Failure Cause Desc:</b>	Impact with Sharp or Protruding Object (e.g. nails)				<b>CR Country:</b>	US
<b>Ident. Markings:</b>					<b>Shipper Name:</b>	MICROGRAPHIC TECHNOLOGY
<b>Cont1 Pkging Type:</b>					<b>Shipper Street Name:</b>	520 LOGUE AVE
<b>Cont1 Const Mat:</b>					<b>Shipper City:</b>	MOUNTAIN VIEW
<b>Cont1 Head Type:</b>					<b>Shipper State:</b>	CA
<b>Cont1 Pkg Capacity:</b>	4				<b>Shipper Postal:</b>	94043-4049
<b>C1 Capacity UOM:</b>	LGA				<b>Shipper Non US St:</b>	
<b>Cont1 Pkg Amt:</b>					<b>Shipper Country:</b>	US
<b>C1 Pkg Amt UOM:</b>					<b>Shipper Waybill:</b>	021350806
<b>Cont1 Pkg No:</b>	2				<b>Ship Hazmat Reg ID:</b>	
<b>C1 Pkg NO Failed:</b>	1				<b>Origin City:</b>	MOUNTAIN VIEW
<b>Cont1 Pkg Mnfctr:</b>	NOT REPORTED BY CARRIER				<b>Origin State:</b>	CALIFORNIA
<b>Cont1 Pkg Mnfc Dt:</b>					<b>Origin Postal:</b>	94043
<b>Cont1 Pkg Serial NO:</b>					<b>Origin Non US St:</b>	
<b>C1 Pkg Last Test Dt:</b>					<b>Origin Country:</b>	US
<b>C1 Test Const Mat:</b>					<b>Destination City:</b>	BOULDER
<b>C1 Pkg Dsign Pres.:</b>					<b>Destination State:</b>	COLORADO
<b>C1 Dsign Press UOM:</b>					<b>Destination Postal:</b>	80301
<b>C1 Pkg Shell Thick:</b>					<b>Destination Non US:</b>	
<b>C1 Shell Thick UOM:</b>					<b>Destination Country:</b>	US
<b>C1 Head Thickness:</b>					<b>Cont2 Package Type:</b>	
<b>C1 Head Thick UOM:</b>					<b>Cont2 Const Mat:</b>	
<b>C1 Pkg Srvc Pres.:</b>					<b>Cont2 Pkg Capacity:</b>	1
<b>C1 Srvc Press UOM:</b>					<b>Cont2 Capacity UOM:</b>	LGA
<b>C1 Valve/Device Fail?:</b>	No				<b>Cont2 Pkg Amount:</b>	
<b>C1 Device Type:</b>					<b>Cont2 Pkg Amt UOM:</b>	
<b>C1 Device Mnfctr:</b>					<b>Cont2 Pkg No:</b>	8
<b>C1 Device Model:</b>					<b>Cont2 Pkg No Failed:</b>	1
<b>NRC No:</b>						
<b>RAM Pkg Category:</b>					<b>Haz NonHosp Public:</b>	0
<b>RAM Pkg Cert.:</b>	FALSE				<b>Haz NonHosp Old:</b>	0
<b>RAM Pkg Cert. NBR:</b>					<b>Tot Haz Non Hosp Inj:</b>	0
<b>RAM Nuclide S:</b>					<b>Total Hazmat Injuries:</b>	0
<b>RAM Transport Index:</b>					<b>Evacuation Indicator:</b>	No
<b>RAM UOM:</b>					<b>Public Evacuated:</b>	0
<b>RAM Activity Rpted:</b>					<b>Employees Evac:</b>	0
<b>RAM UOM Rpted:</b>					<b>Total Evacuated:</b>	0
<b>RAM Activity:</b>					<b>Total Evacuation Hrs:</b>	0
<b>RAM Activity UOM:</b>					<b>Major Artery Closed:</b>	No
<b>RAM Mat Safety:</b>					<b>Mjr Artery Hrs Closed:</b>	0
<b>Spillage Result:</b>	Yes				<b>Material Involved:</b>	No
<b>Fire Result:</b>	No				<b>Estimated Speed:</b>	0
<b>Explosion Result:</b>	No				<b>Weather Conditions:</b>	
<b>Water Sewer Result:</b>	No				<b>Vehicle Overturn:</b>	No
<b>Gas Dispersion:</b>	No				<b>Vehicle Left Roadway:</b>	No
<b>Environment Damage:</b>	No				<b>Passenger Aircraft:</b>	No
<b>No Release Result:</b>	No				<b>Cargo Baggage:</b>	
<b>Fire EMS Report:</b>	No				<b>Ship Non Transport:</b>	No
<b>Fire EMS EMS Report:</b>					<b>Ship Air First Flight:</b>	No
<b>Police Report:</b>	No				<b>Ship Air Subflight:</b>	No
<b>Police Report No:</b>					<b>Ship Init Transport:</b>	No
<b>In House Cleanup:</b>	No				<b>Ship Phase Transfer:</b>	No
<b>Other Cleanup:</b>	No				<b>Contact Name:</b>	CARL LALUMONDIER
<b>Damage &gt; 500:</b>	Yes				<b>Contact Title:</b>	HAZMAT ANALYST
<b>Material Loss:</b>	12				<b>Contact Business:</b>	
<b>Carrier Damage:</b>	0				<b>Contact Street:</b>	
<b>Property Damage:</b>	0				<b>Contact City:</b>	
<b>Response Cost:</b>	0				<b>Contact State:</b>	
<b>Remediation Cost:</b>	200				<b>Contact Postal:</b>	
<b>Damage Old Form:</b>	300				<b>Contact Non US St:</b>	



Map Key	Number of Records	Direction	Distance (mi/ft)	Elev/Diff (ft)	Site	DB
Total Damages Amt:	512				Contact Country:	US
Hazmat Fatality:	No				Inc. Report Prepared:	
Haz Fatal Employees:	0				HMIS Serious Incidnt:	No
Haz Fatal Respntrs:	0				HMIS Serious Fatality:	No
Haz Fatal Gen Public:	0				HMIS Serious Injury:	No
Tot Hazmat Fatalities:	0				HMIS Flight Plan:	No
Non Hazmat Fatality:	No				HMIS Serious Evacs:	No
Non Hazmat Fatais:	0				HMIS Major Artery:	No
Hazmat Injury:	No				HMIS Bulk Release:	No
Haz Hospital Empl:	0				HMIS Marine Pollutnt:	No
Haz Hospital Resp:	0				HMIS Radioactive:	No
Haz Hosp Gen Public:	0				HMIS Gen Pkg Type:	OHMIR.Ref_Container.descr_txt
Haz Hosp Old Form:	0				HMIS Container Code:	BOX FBR
Total Haz Hosp Inj:	0				HMIS Container Desc:	Fiberboard box or carton
Haz Non Hosp Empl:	0				HMIS Bulk Incident:	No
Haz Non Hosp Resp:	0				Undeclared Shipment:	No
Description of Events:	WHILE UNLOADING A TRAILER ONE CARTON WAS DISCOVERED WET. AN INSPECTION FOUND ONE PLASTIC BOTTLES. THE CARTON WAS RECOOPERED AND OVERPACKED INTO A NEW PLASTIC LINED SALVAGE DRUM WITH APPROPRIAT LABELS AND MARKINGS. SHIPPER WAS NOTIFIED OF THE INCIDENT. THE SHIPMENT WAS FORWARDED TO DESTINATION.					

#### Recommend Actions Taken:

#### HMIR Historical Reports

Report No:	I-1994090937	Fed DOT Agency Nm:	
Report Type:	A hazardous material incident	Fed DOT Report No:	
Date of Incident:	08/14/1994	Report Submit Src:	Paper
Time of Incident:	1300	Inc Multiple Rows:	No
Haz Class Code:	8	Inc Non US State:	
Hazardous Class:	CORROSIVE MATERIAL	Mode Transport:	Highway
Commodity Short Nm:	ALUMINUM CHLORIDE ANHYD	Transport Phase:	UNLOADING
Commodity Long Nm:	ALUMINUM CHLORIDE ANHYDROUS	Incident Occrrnce:	
Trade Name:		Mat Ship Approval?:	No
ID No:	UN1726	Mat Ship Approv No:	
Haz Waste Ind:	No	Undecl Hazmat Ship?:	No
Haz Waste EPA No:		Packaging Type:	Non-Bulk
HMIS Tox Inhalation?:	No	Packing Group:	
TIH Hazard Zone:		Carrier Reporter:	YRC INC.
Qty Released:	0.007813	CR Street Name:	10990 ROE AVE
Unit of Measure:	Liquid - Gallon	CR City:	OVERLAND PARK
What Failed:	161	CR State:	KS
What Failed Desc:	Weld or Seam	CR Postal Code:	66211-1213
How Failed Code:		CR Non US State:	
How Failed Desc:		CR Fed DOT ID:	555940
Failure Cause Code:		CR Hazmat Reg ID:	
Failure Cause Desc:		CR Country:	US
Ident. Markings:		Shipper Name:	VANCHLOR COMPANY INC.
Cont1 Pkging Type:		Shipper Street Name:	555 W JACKSON ST
Cont1 Const Mat:		Shipper City:	LOCKPORT
Cont1 Head Type:		Shipper State:	NY
Cont1 Pkg Capacity:	55	Shipper Postal:	14094
C1 Capacity UOM:	LGA	Shipper Non US St:	
Cont1 Pkg Amt:		Shipper Country:	US
C1 Pkg Amt UOM:		Shipper Waybill:	112 567424
Cont1 Pkg No:	1	Ship Hazmat Reg ID:	
C1 Pkg NO Failed:	1	Origin City:	LOCKPORT
Cont1 Pkg Mnfctr:	NOT REPORTED BY CARRIER	Origin State:	NEW YORK
Cont1 Pkg Mnfc Dt:		Origin Postal:	14094
Cont1 Pkg Serial NO:		Origin Non US St:	
C1 Pkg Last Test Dt:		Origin Country:	US
C1 Test Const Mat:		Destination City:	BOULDER
C1 Pkg Dsign Pres.:		Destination State:	COLORADO
C1 Dsign Press UOM:		Destination Postal:	80301
C1 Pkg Shell Thick:		Destination Non US:	
C1 Shell Thick UOM:		Destination Country:	US
C1 Head Thickness:		Cont2 Package Type:	
C1 Head Thick UOM:		Cont2 Const Mat:	
C1 Pkg Srvc Pres.:		Cont2 Pkg Capacity:	



Map Key	Number of Records	Direction	Distance (mi/ft)	Elev/Diff (ft)	Site	DB
<div> <div> C1 Srvc Press UOM:  C1 Valve/Device Fail?: No  C1 Device Type:  C1 Device Mnfctr:  C1 Device Model:  NRC No: </div> <div> Cont2 Capacity UOM:  Cont2 Pkg Amount:  Cont2 Pkg Amt UOM:  Cont2 Pkg No:  Cont2 Pkg No Failed: </div> </div>						
<div> <div> RAM Pkg Category:  RAM Pkg Cert.: FALSE  RAM Pkg Cert. NBR:  RAM Nuclide S:  RAM Transport Index:  RAM UOM:  RAM Activity Rpted:  RAM UOM Rpted:  RAM Activity:  RAM Activity UOM:  RAM Mat Safety:  Spillage Result: Yes  Fire Result: No  Explosion Result: No  Water Sewer Result: No  Gas Dispersion: No  Environment Damage: No  No Release Result: No  Fire EMS Report: No  Fire EMS EMS Report:  Police Report: No  Police Report No:  In House Cleanup: No  Other Cleanup: No  Damage &gt; 500: Yes  Material Loss: 50  Carrier Damage: 0  Property Damage: 0  Response Cost: 0  Remediation Cost: 185  Damage Old Form: 300  Total Damages Amt: 535  Hazmat Fatality: No  Haz Fatal Employees: 0  Haz Fatal Respndrs: 0  Haz Fatal Gen Public: 0  Tot Hazmat Fatalities: 0  Non Hazmat Fatality: No  Non Hazmat FataIs: 0  Hazmat Injury: No  Haz Hospital Empl: 0  Haz Hospital Resp: 0  Haz Hosp Gen Public: 0  Haz Hosp Old Form: 0  Total Haz Hosp Inj: 0  Haz Non Hosp Empl: 0  Haz Non Hosp Resp: 0  Description of Events: </div> <div> Haz NonHosp Public: 0  Haz NonHosp Old: 0  Tot Haz Non Hosp Inj: 0  Total Hazmat Injuries: 0  Evacuation Indicator: No  Public Evacuated: 0  Employees Evac: 0  Total Evacuated: 0  Total Evacuation Hrs: 0  Major Artery Closed: No  Mjr Artery Hrs Closed: 0  Material Involved: No  Estimated Speed: 0  Weather Conditions:  Vehicle Overturn: No  Vehicle Left Roadway: No  Passenger Aircraft: No  Cargo Baggage:  Ship Non Transport: No  Ship Air First Flight: No  Ship Air Subflight: No  Ship Init Transport: No  Ship Phase Transfer: No  Contact Name: CARL LALUMONDIER  Contact Title: HAZMAT ANALYST  Contact Business:  Contact Street:  Contact City:  Contact State:  Contact Postal:  Contact Non US St:  Contact Country: US  Inc. Report Prepared:  HMIS Serious Incidnt: No  HMIS Serious Fatality: No  HMIS Serious Injury: No  HMIS Flight Plan: No  HMIS Serious Evacs: No  HMIS Major Artery: No  HMIS Bulk Release: No  HMIS Marine Pollutnt: No  HMIS Radioactive: No  HMIS Gen Pkg Type: OHMIR.Ref_Container.descr_txt  HMIS Container Code: DRUM MTL  HMIS Container Desc: Metal drum  HMIS Bulk Incident: No  Undeclared Shipment: No </div> </div>						
<div> Recommend Actions Taken: </div>						
<div> <div> <div>40</div> <div>11 of 24</div> <div>S</div> <div>0.00 / 23.58</div> <div>5,294.21 / 290</div> <div> Yellow Transportation System Inc  600 N 107th St Lafayette 80026  CO </div> <div>UST</div> </div> <div> <div> Facility ID: 3731  FacilityName(OPS): Yellow Transportation System Inc  FacilityType(OPS): Non-Retail  Fac Category (OPS): Commercial/Industrial </div> <div> Fac Name (COSTIS): Yellow Transportation System Inc  Address (COSTIS): 600 N 107th St&lt;br&gt;Lafayette 80026  County (COSTIS): Boulder  Latitude (CDLE): 40.00305 </div> </div> </div>						



Map Key	Number of Records	Direction	Distance (mi/ft)	Elev/Diff (ft)	Site	DB
<b>Address (OPS):</b>	600 N 107th St			<b>Longitude (CDLE):</b>	-105.102799	
<b>City (OPS):</b>	Lafayette			<b>Fac Type (CDLE):</b>	Non-Retail	
<b>Zip Code (OPS):</b>	80026			<b>FacCategory(CDLE):</b>	Commercial/Industrial	
<b>County (OPS):</b>	Boulder			<b>State (OPS):</b>	CO	
<b>LatLong (OPS):</b>	40.00305 -105.102799			<b>City (CDLE):</b>	Lafayette	
<b>FacName (CDLE):</b>	Yellow Transportation System Inc			<b>Zip (CDLE):</b>	80026	
<b>Address (CDLE):</b>	600 N 107th St			<b>County (CDLE):</b>	Boulder	
<b>State (CDLE):</b>	CO					
<b>Data Source(s):</b>	Colorado Storage Tank Information System (COSTIS) (As of 18 October, 2021); Colorado Department of Labor and Employment (CDLE); Oil & Public Safety(OPS) Regulated Storage Tanks					

#### Facility Information (CDLE)

<b>Count of Tank Tag:</b>	0	<b>Accnt Holdr Name:</b>	Yellow Transportation Inc Attn Environmental Services
<b>No. Dispensers:</b>	0	<b>Type:</b>	Non-Retail
<b>Owner ID:</b>	OWNR-5934		

#### Owner Information (CDLE)

<b>Contact Name:</b>	Yellow Transportation Inc Attn Environmental Services	<b>Middle Init:</b>	
<b>First Name:</b>			
<b>Company Name:</b>	Yellow Transportation Inc Attn Environmental Services		
<b>Last Name:</b>	Yellow Transportation Inc Attn Environmental Services		
<b>Address:</b>	10990 Roe Ave, Shawnee Mission, KS 66211		
<b>Comment:</b>			

#### UST Tanks (COSTIS) (As of 18 October, 2021)

<b>Tank ID:</b>	10506	<b>Owner ID:</b>	5934
<b>Tank Tag:</b>	'3731-1	<b>Tank Owner:</b>	
<b>Tank Type Desc:</b>	UST	<b>County:</b>	Boulder
<b>Tank Count:</b>	46668	<b>Product Name:</b>	Diesel
<b>Capacity:</b>	10000		
<b>Facility Owner:</b>	Yellow Transportation Inc Attn Environmental Services		
<b>Facility Name Address:</b>	Yellow Transportation System Inc 600 N 107th St Lafayette 80026		

#### UST Tanks 1 (CDLE)

<b>Tank Tag:</b>	3731-1	<b>Overfill Preven:</b>	
<b>Tank Type:</b>	UST	<b>Product Type/Name:</b>	Diesel
<b>Tank Status:</b>	Permanently Closed	<b>Piping Wall Type:</b>	None
<b>Capacity:</b>	10000	<b>Tank Wall Type:</b>	
<b>Install Date:</b>	4/16/1978	<b>Piping System:</b>	
<b>Date Closed:</b>	6/30/1997	<b>Piping Type:</b>	UG: Underground
<b>Tank Material:</b>	FRP: Fiberglass Reinforced Plastic		
<b>Piping Material:</b>	Unknown		

#### UST Tanks 2 (CDLE)

<b>Closure Meth ID:</b>		<b>No Fee:</b>	No
<b>Unregulated:</b>	FALSE	<b>Anch Method Desc:</b>	
<b>Last Used Date:</b>	6/27/1997	<b>Pipe Reld Meth1 ID:</b>	
<b>Del Prohib Date:</b>		<b>Pipe Reldet Date:</b>	
<b>Spill Protected:</b>		<b>Backfill Mat Desc:</b>	
<b>Spl Container Size:</b>	0	<b>Bfill DrtCvr Amt:</b>	0
<b>Spl Protection Dt:</b>		<b>Manifold:</b>	No
<b>Spl Container Mfg:</b>		<b>Registration Date:</b>	
<b>Spl Container Mdel:</b>		<b>Compartment:</b>	FALSE
<b>Tank Reld Meth1 ID:</b>		<b>Cpmet:</b>	No
<b>Tank Lining Date:</b>		<b>Invault:</b>	FALSE
<b>CP Test Date:</b>			



Map Key	Number of Records	Direction	Distance (mi/ft)	Elev/Diff (ft)	Site	DB
---------	----------------------	-----------	---------------------	-------------------	------	----

#### Oil & Public Safety Regulated Storage Tanks (COSTIS)

<b>Tank Tag:</b>	3731-1	<b>Piping Type:</b>	UG: Underground
<b>Tank Status:</b>	Permanently Closed	<b>Piping System:</b>	
<b>Tank Type:</b>	UST	<b>Tank Name:</b>	TNK-001660
<b>Facility Type:</b>	Non-Retail	<b>Piping Wall Type:</b>	None
<b>Installation Date:</b>	4/16/1978	<b>City:</b>	Lafayette
<b>Closure Date:</b>	6/30/1997	<b>County:</b>	Boulder
<b>Capacity Gallons :</b>	10000	<b>ZIP Code:</b>	80026
<b>Product:</b>	Diesel	<b>Facility Name:</b>	Yellow Transportation System Inc
<b>Overfill Preven:</b>		<b>Address:</b>	600 N 107th St
<b>Tank Wall Type:</b>		<b>Facility Category:</b>	Commercial/Industrial
<b>Tank Material:</b>	FRP: Fiberglass Reinforced Plastic		
<b>Piping Material:</b>	Unknown		

#### UST Owner (COSTIS) (As of 18 October, 2021)

<b>Owner ID:</b>	5934	<b>Address1:</b>	10990 Roe Ave
<b>First Name:</b>		<b>City:</b>	Shawnee Mission
<b>Middle Init:</b>		<b>State:</b>	KS
<b>Last Name:</b>	Yellow Transportation Inc Attn Environmental Services	<b>County:</b>	Johnson
<b>Full Name:</b>		<b>Zip Code:</b>	66211

#### Oil & Public Safety Regulated Storage Tank Details

No of Tanks: 0

<a href="#">40</a>	12 of 24	S	0.00 / 23.58	5,294.21 / 290	600 N 107TH ST LAFAYETTE CO	SPILLS
<b>Case No:</b>	2003-731	<b>H2O Unit Measure 2:</b>				
<b>Main ID:</b>		<b>Quantity 3:</b>				
<b>NRC No:</b>		<b>Unit Measure 3:</b>				
<b>Dt of Spl or Rel:</b>	7/31/2003	<b>H2O quantity 3:</b>				
<b>Event Time:</b>	6:00:00 AM	<b>H2O Unit Measure 3:</b>				
<b>1st Rep Event Dt:</b>	7/31/2003	<b>Cause:</b>	FAILURE EQUIPMENT			
<b>Date Reported:</b>	12/11/2003	<b>Death:</b>				
<b>Time Reported:</b>	10:18:00 AM	<b>Injury:</b>				
<b>Date Entered:</b>	12/11/2003	<b>Evacuation:</b>				
<b>Time Entered:</b>	10:18:31 AM	<b>Evacuation No:</b>				
<b>Land:</b>	FALSE	<b>PRP City:</b>	OVELAND PARK			
<b>Air:</b>	FALSE	<b>PRP County:</b>				
<b>Surface Water:</b>	FALSE	<b>PRP State:</b>	KS			
<b>Ground Water:</b>	FALSE	<b>PRP Zip:</b>				
<b>Material Type:</b>	HAZARDOUS	<b>PRP Phone:</b>				
<b>Quantity 1:</b>	1	<b>PRP Extension:</b>				
<b>Unit Measure 1:</b>	GALLONS	<b>Mile Marker:</b>				
<b>H2O Quantity 1:</b>	0	<b>Who Took Report:</b>	GREG STASINOS			
<b>H2O Unit Measure 1:</b>		<b>Fixed Facility:</b>	TRUE			
<b>Material 2:</b>		<b>Event County:</b>	BOULDER			
<b>Quantity 2:</b>		<b>Latitude:</b>	0			
<b>Unit Measure 2:</b>		<b>Longitude:</b>	0			
<b>H2O Quantity 2:</b>						
<b>Source Desc:</b>						
<b>Source:</b>	F					
<b>Source Type:</b>	TRUCK/TRAILER					
<b>Medium:</b>	FIXED FACILITY					
<b>Waterway:</b>						
<b>Material 1:</b>	HYDROGEN PEROXIDE					
<b>Material 3:</b>						
<b>PRP:</b>	YELLOW FREIGHT SYSTEM INC.					
<b>PRP Contact:</b>						



Map Key	Number of Records	Direction	Distance (mi/ft)	Elev/Diff (ft)	Site	DB
<b>PRP Street:</b> <b>PRP Fax:</b> <b>Responder 1:</b> YELLOW FREIGHT <b>Responder 2:</b> <b>Responder 3:</b> <b>Response Comments:</b> <b>Notified Name:</b> HMWMD-CHRYSLER KELLEY **Note: Many records provided by the department have a truncated [Notified Name] field. <b>Additional Comments:</b> <b>Comments:</b> DOT REPORT #-2003081228A <b>Cause Info:</b> DURING UNLOADING, ONE BOX WAS DISCOVERED LEAKING. <b>Action:</b> BOX WAS RECOUPED INTO A CHEMICAL LINED OVERPACK.						

<a href="#">40</a>	13 of 24	S	0.00 / 23.58	5,294.21 / 290	600 N 107TH STREET LAFAYETTE CO	SPILLS
<b>Case No:</b> CO98-576 <b>Main ID:</b> <b>NRC No:</b> <b>Dt of Spl or Rel:</b> 7/17/1998 <b>Event Time:</b> 6:00:00 AM <b>1st Rep Event Dt:</b> 7/17/1998 <b>Date Reported:</b> 7/17/1998 <b>Time Reported:</b> 6:00:00 AM <b>Date Entered:</b> 3/22/1999 <b>Time Entered:</b> 9:58:31 AM <b>Land:</b> FALSE <b>Air:</b> FALSE <b>Surface Water:</b> FALSE <b>Ground Water:</b> FALSE <b>Material Type:</b> HAZARDOUS <b>Quantity 1:</b> 2 <b>Unit Measure 1:</b> G <b>H2O Quantity 1:</b> 0 <b>H2O Unit Measure 1:</b> <b>Material 2:</b> <b>Quantity 2:</b> 0 <b>Unit Measure 2:</b> <b>H2O Quantity 2:</b> 0 <b>Source Desc:</b> <b>Source:</b> H <b>Source Type:</b> TRACTOR TRAILER <b>Medium:</b> <b>Waterway:</b> <b>Material 1:</b> ADHESIVES <b>Material 3:</b> <b>PRP:</b> CHEMREX INC <b>PRP Contact:</b> <b>PRP Street:</b> <b>PRP Fax:</b> <b>Responder 1:</b> <b>Responder 2:</b> <b>Responder 3:</b> <b>Response Comments:</b> <b>Notified Name:</b> <b>Additional Comments:</b> <b>Comments:</b> CARTON WAS RECOUPED & OVERPACKED INTO A DOT APPROVED SALVAGE DRUM WITH PROPER LABELS & MARKINGS. ALL <b>Cause Info:</b> CARTON DAMAGED DUE TO POOR LOADING. <b>Action:</b>						
<b>H2O Unit Measure 2:</b> <b>Quantity 3:</b> 0 <b>Unit Measure 3:</b> <b>H2O quantity 3:</b> 0 <b>H2O Unit Measure 3:</b> <b>Cause:</b> 0 <b>Death:</b> 0 <b>Injury:</b> 0 <b>Evacuation:</b> <b>Evacuation No:</b> 0 <b>PRP City:</b> MATTAWAN <b>PRP County:</b> <b>PRP State:</b> MI <b>PRP Zip:</b> <b>PRP Phone:</b> - <b>PRP Extension:</b> <b>Mile Marker:</b> <b>Who Took Report:</b> DOT REPORT <b>Fixed Facility:</b> FALSE <b>Event County:</b> BOULDER <b>Latitude:</b> 0 <b>Longitude:</b> 0						

<a href="#">40</a>	14 of 24	S	0.00 / 23.58	5,294.21 / 290	600 N. 107TH STREET BOULDER CO	SPILLS
--------------------	----------	---	--------------	----------------	-----------------------------------	--------



Map Key	Number of Records	Direction	Distance (mi/ft)	Elev/Diff (ft)	Site	DB
Case No:	CO96-285				H2O Unit Measure 2:	
Main ID:					Quantity 3:	0
NRC No:					Unit Measure 3:	
Dt of Spl or Rel:	4/1/1996				H2O quantity 3:	0
Event Time:	7:30:00 AM				H2O Unit Measure 3:	
1st Rep Event Dt:	4/1/1996				Cause:	E
Date Reported:	4/1/1996				Death:	0
Time Reported:	7:30:00 AM				Injury:	0
Date Entered:	7/29/1996				Evacuation:	N
Time Entered:	2:10:38 PM				Evacuation No:	0
Land:	FALSE				PRP City:	OVERLAND PARK
Air:	FALSE				PRP County:	
Surface Water:	FALSE				PRP State:	KS
Ground Water:	FALSE				PRP Zip:	
Material Type:	HAZARDOUS				PRP Phone:	-
Quantity 1:	1				PRP Extension:	
Unit Measure 1:	G				Mile Marker:	
H2O Quantity 1:	0				Who Took Report:	DOT REPORT
H2O Unit Measure 1:					Fixed Facility:	FALSE
Material 2:					Event County:	BOULDER
Quantity 2:	0				Latitude:	0
Unit Measure 2:					Longitude:	0
H2O Quantity 2:	0					
Source Desc:						
Source:		H				
Source Type:		TRANSPORT SERVICE				
Medium:						
Waterway:						
Material 1:		RESIN SOLUTION				
Material 3:						
PRP:		YELLOW FREIGHT SYSTEM INC.				
PRP Contact:						
PRP Street:						
PRP Fax:						
Responder 1:						
Responder 2:						
Responder 3:						
Response Comments:		CONSIGNEE TOOK ALL PRODUCT INCLUDING THE OVERPACK.				
Notified Name:						
Additional Comments:						
Comments:		DOCKMAN WAS REMOVING DRUM WITH BARREL ATTACHMENT ON FORKLIFT. BARREL ATTACHMENT SHIFTED & PUNCTURED				
Cause Info:		DOCKMAN **Note: Many records provided by the department have a truncated [Cause Info] field.				
Action:						

<a href="#">40</a>	15 of 24	S	0.00 / 23.58	5,294.21 / 290	Yellow Transportation System Inc 600 N 107th St Lafayette 80026 CO	LST
Facility ID:	3731			Fac Name(CDLE):	Yellow Transportation System Inc	
Event ID:				Address(CDLE):	600 N 107th St	
Facility Name(OPS):	Yellow Transportation System Inc			Fac Type(CDLE):	Non-Retail	
Facility Type(OPS):	Non-Retail			Fac Category(CDLE):	Commercial/Industrial	
Fac Category(OPS):	Commercial/Industrial			City(CDLE):	Lafayette	
Address(OPS):	600 N 107th St			Zip(CDLE):	80026	
City(OPS):	Lafayette			County(CDLE):	Boulder	
Zip Code(OPS):	80026			State(CDLE):	CO	
County(OPS):	Boulder			Latitude(CDLE):	40.00305	
State(OPS):	CO			Longitude(CDLE):	-105.102799	
Lat Long(OPS):	40.00305 -105.102799					
Fac Name(COSTIS):	Yellow Transportation System Inc					
Address (COSTIS):	600 N 107th St Lafayette 80026					
County (COSTIS):	Boulder					
Original Source:	Colorado Storage Tank Information System (COSTIS) (As of 18 October, 2021); Colorado Department of Labor and Employment (CDLE); Oil & Public Safety(OPS) Regulated Storage Tanks; OPS Petroleum Release Events in Colorado - Petroleum Release Events					



Map Key	Number of Records	Direction	Distance (mi/ft)	Elev/Diff (ft)	Site	DB
---------	----------------------	-----------	---------------------	-------------------	------	----

Owner ID: 5934  
Owner Name:

**Events (CDLE) (As of 17 January, 2023)**

Event ID:	6008	Proj. Closure Date:	
Alt Event ID:		Category:	
Status:	Closed	Sardonyx ID:	
UST Tank Count:	1	MTBE Classifica:	
AST Tank Count:	0	Sum of Reimbur Amt:	
Source of Release:		Reviewer Full Name:	M Arndt
Cause of Release:		Logged On:	10/21/1997
Confirm Rel Dt:		Logged By:	
Site Name:	Yellow Transportation System Inc		
Loc Addr:			
Loc Addr2:			
Loc Addr3:			
Aka Name:			
Aka Loc Addr:			

**Facility (CDLE) (As of 17 January, 2023)**

Owner Costis ID:	OWNR-5934	Type:	Non-Retail
No of Active Tanks:	0	Facility Owner:	Yellow Transportation Inc Attn Environmental Services
No of Metred Prod:	0		

**Events (COSTIS) (As of 18 October, 2021)**

Event ID:	6008	Log Date:	10/21/1997
Process Status Name:	Closed		
Site Name:	Yellow Freight System		
Facility Name:			
Address:	600 N 107th St Lafayette CO 80026		
Loc Address:	600 N 107th St Lafayette 80026		
Loc City:	Lafayette		
Loc County:	Boulder		

**OPS Regulated Storage Tanks**

No of Tanks: 0

**OPS Petroleum Release Events in Colorado - Petroleum Release Events**

Event ID:	6008	Phone:	303-318-4357
Release No:	REL-013057	City:	Lafayette
Status:	Closed	Zip:	80026
Release Date:		State:	CO
Closure Date:	8/19/1997	County:	Boulder
NFA Type:	Pre-RBCA	Latitude:	40.00305
Release Cause:		Longitude:	-105.102799
Reimbursement Total:		Latitude Longitude:	40.00305, -105.102799
Contact:	M Arndt		
Release Source:			
Site Name:	Yellow Transportation System Inc		
Address:	600 N 107th St		
Email:	cdle_ops_public_record_center@state.co.us		
Link :	https://socgov18.force.com/s/release/a183h000003KYeZ		



Map Key	Number of Records	Direction	Distance (mi/ft)	Elev/Diff (ft)	Site	DB
---------	-------------------	-----------	------------------	----------------	------	----

LAFAYETTE CO

Incident County: BOULDER

HMIR Incident Reports

<b>Report No:</b>	I-2002061742	<b>Fed DOT Agency Nm:</b>	
<b>Report Type:</b>	A hazardous material incident	<b>Fed DOT Report No:</b>	
<b>Date of Incident:</b>	2002-06-14	<b>Report Submit Src:</b>	Paper
<b>Time of Incident:</b>	0200	<b>Inc Multiple Rows:</b>	No
<b>Haz Class Code:</b>		<b>Inc Non US State:</b>	
<b>Hazardous Class:</b>	8	<b>Mode Transport:</b>	Highway
<b>Commodity Short Nm:</b>	CAUSTIC ALKALI LIQUIDS,	<b>Transport Phase:</b>	Unloading
<b>Commodity Long Nm:</b>	CAUSTIC ALKALI LIQUIDS, N.O.S.	<b>Incident Occrrnce:</b>	
<b>Trade Name:</b>	SODIUM TOLYTRIAZOLE	<b>Mat Ship Approval?:</b>	No
<b>ID No:</b>	UN1719	<b>Mat Ship Approv No:</b>	
<b>Haz Waste Ind:</b>	No	<b>Undecl Hazmat Ship?:</b>	No
<b>Haz Waste EPA No:</b>		<b>Packaging Type:</b>	Non-Bulk
<b>HMIS Tox Inhalation?:</b>	No	<b>Packing Group:</b>	
<b>TIH Hazard Zone:</b>		<b>Carrier Reporter:</b>	YELLOW FREIGHT SYSTEM INC
<b>Qty Released:</b>	0.007813	<b>CR Street Name:</b>	10990 ROE AVENUE
<b>Unit of Measure:</b>	Liquid - Gallon	<b>CR City:</b>	OVERLAND PARK
<b>What Failed:</b>	109	<b>CR State:</b>	KS
<b>What Failed Desc:</b>	Closure (e.g., Cap, Top, or Plug)	<b>CR Postal Code:</b>	66207
<b>How Failed Code:</b>	303	<b>CR Non US State:</b>	
<b>How Failed Desc:</b>	Burst or Ruptured	<b>CR Fed DOT ID:</b>	555940
<b>Failure Cause Code:</b>	526	<b>CR Hazmat Reg ID:</b>	
<b>Failure Cause Desc:</b>	Loose Closure, Component, or Device	<b>CR Country:</b>	US
<b>Ident. Markings:</b>		<b>Shipper Name:</b>	ASHLAND CHEMICAL CO
<b>Cont1 Pkging Type:</b>		<b>Shipper Street Name:</b>	6121 ALMEDA GENDA RD
<b>Cont1 Const Mat:</b>		<b>Shipper City:</b>	HOUSTON
<b>Cont1 Head Type:</b>		<b>Shipper State:</b>	TX
<b>Cont1 Pkg Capacity:</b>	5	<b>Shipper Postal:</b>	77048
<b>C1 Capacity UOM:</b>	LGA	<b>Shipper Non US St:</b>	
<b>Cont1 Pkg Amt:</b>	0	<b>Shipper Country:</b>	US
<b>C1 Pkg Amt UOM:</b>		<b>Shipper Waybill:</b>	008-571275
<b>Cont1 Pkg No:</b>	4	<b>Ship Hazmat Reg ID:</b>	
<b>C1 Pkg NO Failed:</b>	2	<b>Origin City:</b>	
<b>Cont1 Pkg Mnfctr:</b>	NOT REPORTED BY CARRIER	<b>Origin State:</b>	
<b>Cont1 Pkg Mnfctr Dt:</b>	0-00-00 00:00:00	<b>Origin Postal:</b>	
<b>Cont1 Pkg Serial NO:</b>		<b>Origin Non US St:</b>	
<b>C1 Pkg Last Test Dt:</b>	0-00-00 00:00:00	<b>Origin Country:</b>	US
<b>C1 Test Const Mat:</b>		<b>Destination City:</b>	BOULDER
<b>C1 Pkg Dsign Pres.:</b>	0	<b>Destination State:</b>	COLORADO
<b>C1 Dsign Press UOM:</b>		<b>Destination Postal:</b>	80301
<b>C1 Pkg Shell Thick:</b>	0	<b>Destination Non US:</b>	
<b>C1 Shell Thick UOM:</b>		<b>Destination Country:</b>	US
<b>C1 Head Thickness:</b>	0	<b>Cont2 Package Type:</b>	
<b>C1 Head Thick UOM:</b>		<b>Cont2 Const Mat:</b>	
<b>C1 Pkg Srvs Pres.:</b>	0	<b>Cont2 Pkg Capacity:</b>	0
<b>C1 Srvs Press UOM:</b>		<b>Cont2 Capacity UOM:</b>	
<b>C1 Valve/Device Fail?:</b>	No	<b>Cont2 Pkg Amount:</b>	0
<b>C1 Device Type:</b>		<b>Cont2 Pkg Amt UOM:</b>	
<b>C1 Device Mnfctr:</b>		<b>Cont2 Pkg No:</b>	0
<b>C1 Device Model:</b>		<b>Cont2 Pkg No Failed:</b>	0
<b>NRC No:</b>			
<b>RAM Pkg Category:</b>		<b>Haz NonHosp Public:</b>	0
<b>RAM Pkg Cert.:</b>	FALSE	<b>Haz NonHosp Old:</b>	
<b>RAM Pkg Cert. NBR:</b>		<b>Tot Haz Non Hosp Inj:</b>	
<b>RAM Nuclide S:</b>		<b>Total Hazmat Injuries:</b>	0
<b>RAM Transport Index:</b>		<b>Evacuation Indicator:</b>	No
<b>RAM UOM:</b>		<b>Public Evacuated:</b>	0
<b>RAM Activity Rpted:</b>	0	<b>Employees Evac:</b>	0
<b>RAM UOM Rpted:</b>		<b>Total Evacuated:</b>	0
<b>RAM Activity:</b>	0	<b>Total Evacuation Hrs:</b>	0
<b>RAM Activity UOM:</b>		<b>Major Artery Closed:</b>	No



Map Key	Number of Records	Direction	Distance (mi/ft)	Elev/Diff (ft)	Site	DB
<div> <div> RAM Mat Safety: Spillage Result: Yes Fire Result: No Explosion Result: No Water Sewer Result: No Gas Dispersion: No Environment Damage: No No Release Result: No Fire EMS Report: No Fire EMS EMS Report: Police Report: No Police Report No: In House Cleanup: No Other Cleanup: No Damage &gt; 500: Yes Material Loss: 10 Carrier Damage: 0 Property Damage: 0 Response Cost: 0 Remediation Cost: 200 Damage Old Form: 300 Total Damages Amt: 510 Hazmat Fatality: No Haz Fatal Employees: 0 Haz Fatal Respndrs: 0 Haz Fatal Gen Public: 0 Tot Hazmat Fatalities: 0 Non Hazmat Fatality: No Non Hazmat Fatals: 0 Hazmat Injury: No Haz Hospital Empl: 0 Haz Hospital Resp: 0 Haz Hosp Gen Public: 0 Haz Hosp Old Form: 0 Total Haz Hosp Inj: 0 Haz Non Hosp Empl: 0 Haz Non Hosp Resp: 0 Description of Events: </div> <div> Mjr Artery Hrs Closed: 0 Material Involved: No Estimated Speed: 0 Weather Conditions: Vehicle Overturn: No Vehicle Left Roadway: No Passenger Aircraft: No Cargo Baggage: Ship Non Transport: No Ship Air First Flight: No Ship Air Subflight: No Ship Init Transport: No Ship Phase Transfer: No Contact Name: MICHAEL N WINDSOR Contact Title: HAZMAT MANAGER Contact Business: Contact Street: Contact City: Contact State: Contact Postal: Contact Non US St: Contact Country: US Inc. Report Prepared: HMIS Serious Incidnt: No HMIS Serious Fatality: No HMIS Serious Injury: No HMIS Flight Plan: No HMIS Serious Evacs: No HMIS Major Artery: No HMIS Bulk Release: No HMIS Marine Pollutnt: No HMIS Radioactive: No HMIS Gen Pkg Type: DRUM NON-METAL HMIS Container Code: DRUM PLS HMIS Container Desc: Plastic drum HMIS Bulk Incident: No Undeclared Shipment: No </div> </div>						
<div> <div>WHILE UNLOADING, TWO DRUMS WERE DISCOVERED LEAKING FROM LOOSE BUNGS. THE BUNGS WERE TIGHTENED AND THE SPILLAGE WAS NEUTRALIZED WITH AMPHOMAG AND DISPOSED OF PROPERLY. THE SHIPMENT WAS FORWARDED.</div> </div>						
Recommend Actions Taken:						

<a href="#">40</a>	17 of 24	S	0.00 / 23.58	5,294.21 / 290	600 NORTH 107TH AVE LAFAYETTE CO	HMIRS
--------------------	----------	---	--------------	----------------	-------------------------------------	-------

Incident County: BOULDER

#### HMIR Incident Reports

Report No:	I-2003050976	Fed DOT Agency Nm:	
Report Type:	A hazardous material incident	Fed DOT Report No:	
Date of Incident:	2003-05-05	Report Submit Src:	Paper
Time of Incident:	0700	Inc Multiple Rows:	No
Haz Class Code:		Inc Non US State:	
Hazardous Class:	8	Mode Transport:	Highway
Commodity Short Nm:	CAUSTIC ALKALI LIQUIDS,	Transport Phase:	Loading
Commodity Long Nm:	CAUSTIC ALKALI LIQUIDS, N.O.S.	Incident Occrrnce:	
Trade Name:	POTASSIUM HYDROXIDE	Mat Ship Approval?:	No
ID No:	UN1719	Mat Ship Approv No:	
Haz Waste Ind:	No	Undecl Hazmat Ship?:	No
Haz Waste EPA No:		Packaging Type:	Non-Bulk
HMIS Tox Inhalation?:	No	Packing Group:	
TIH Hazard Zone:		Carrier Reporter:	YELLOW FREIGHT SYSTEM INC
Qty Released:	2	CR Street Name:	10990 ROE AVENUE
Unit of Measure:	Liquid - Gallon	CR City:	OVERLAND PARK
What Failed:	103	CR State:	KS



Map Key	Number of Records	Direction	Distance (mi/ft)	Elev/Diff (ft)	Site	DB
<b>What Failed Desc:</b>	Basic Material				<b>CR Postal Code:</b>	66207
<b>How Failed Code:</b>	309				<b>CR Non US State:</b>	
<b>How Failed Desc:</b>	Punctured				<b>CR Fed DOT ID:</b>	555940
<b>Failure Cause Code:</b>					<b>CR Hazmat Reg ID:</b>	
<b>Failure Cause Desc:</b>					<b>CR Country:</b>	US
<b>Ident. Markings:</b>					<b>Shipper Name:</b>	ASHLAND SPECIALTY CHEMICAL CO
<b>Cont1 Pkging Type:</b>					<b>Shipper Street Name:</b>	6121 ALMEDA GENOA
<b>Cont1 Const Mat:</b>					<b>Shipper City:</b>	HOUSTON
<b>Cont1 Head Type:</b>					<b>Shipper State:</b>	TX
<b>Cont1 Pkg Capacity:</b>	55				<b>Shipper Postal:</b>	77048
<b>C1 Capacity UOM:</b>	LGA				<b>Shipper Non US St:</b>	
<b>Cont1 Pkg Amt:</b>	0				<b>Shipper Country:</b>	US
<b>C1 Pkg Amt UOM:</b>					<b>Shipper Waybill:</b>	008-065943
<b>Cont1 Pkg No:</b>	1				<b>Ship Hazmat Reg ID:</b>	
<b>C1 Pkg NO Failed:</b>	1				<b>Origin City:</b>	
<b>Cont1 Pkg Mnfctr:</b>	NOT REPORTED BY CARRIER				<b>Origin State:</b>	
<b>Cont1 Pkg Mnfc Dt:</b>	0-00-00 00:00:00				<b>Origin Postal:</b>	
<b>Cont1 Pkg Serial NO:</b>					<b>Origin Non US St:</b>	
<b>C1 Pkg Last Test Dt:</b>	0-00-00 00:00:00				<b>Origin Country:</b>	US
<b>C1 Test Const Mat:</b>					<b>Destination City:</b>	BOULDER
<b>C1 Pkg Dsign Pres.:</b>	0				<b>Destination State:</b>	COLORADO
<b>C1 Dsign Press UOM:</b>					<b>Destination Postal:</b>	80309
<b>C1 Pkg Shell Thick:</b>	0				<b>Destination Non US:</b>	
<b>C1 Shell Thick UOM:</b>					<b>Destination Country:</b>	US
<b>C1 Head Thickness:</b>	0				<b>Cont2 Package Type:</b>	
<b>C1 Head Thick UOM:</b>					<b>Cont2 Const Mat:</b>	
<b>C1 Pkg Srvc Pres.:</b>	0				<b>Cont2 Pkg Capacity:</b>	0
<b>C1 Srvc Press UOM:</b>					<b>Cont2 Capacity UOM:</b>	
<b>C1 Valve/Device Fail?:</b>	No				<b>Cont2 Pkg Amount:</b>	0
<b>C1 Device Type:</b>					<b>Cont2 Pkg Amt UOM:</b>	
<b>C1 Device Mnfctr:</b>					<b>Cont2 Pkg No:</b>	0
<b>C1 Device Model:</b>					<b>Cont2 Pkg No Failed:</b>	0
<b>NRC No:</b>						
<b>RAM Pkg Category:</b>					<b>Haz NonHosp Public:</b>	0
<b>RAM Pkg Cert.:</b>	FALSE				<b>Haz NonHosp Old:</b>	
<b>RAM Pkg Cert. NBR:</b>					<b>Tot Haz Non Hosp Inj:</b>	
<b>RAM Nuclide S:</b>					<b>Total Hazmat Injuries:</b>	0
<b>RAM Transport Index:</b>					<b>Evacuation Indicator:</b>	No
<b>RAM UOM:</b>					<b>Public Evacuated:</b>	0
<b>RAM Activity Rpted:</b>	0				<b>Employees Evac:</b>	0
<b>RAM UOM Rpted:</b>					<b>Total Evacuated:</b>	0
<b>RAM Activity:</b>	0				<b>Total Evacuation Hrs:</b>	0
<b>RAM Activity UOM:</b>					<b>Major Artery Closed:</b>	No
<b>RAM Mat Safety:</b>					<b>Mjr Artery Hrs Closed:</b>	0
<b>Spillage Result:</b>	Yes				<b>Material Involved:</b>	No
<b>Fire Result:</b>	No				<b>Estimated Speed:</b>	0
<b>Explosion Result:</b>	No				<b>Weather Conditions:</b>	
<b>Water Sewer Result:</b>	No				<b>Vehicle Overturn:</b>	No
<b>Gas Dispersion:</b>	No				<b>Vehicle Left Roadway:</b>	No
<b>Environment Damage:</b>	No				<b>Passenger Aircraft:</b>	No
<b>No Release Result:</b>	No				<b>Cargo Baggage:</b>	
<b>Fire EMS Report:</b>	No				<b>Ship Non Transport:</b>	No
<b>Fire EMS EMS Report:</b>					<b>Ship Air First Flight:</b>	No
<b>Police Report:</b>	No				<b>Ship Air Subflight:</b>	No
<b>Police Report No:</b>					<b>Ship Init Transport:</b>	No
<b>In House Cleanup:</b>	No				<b>Ship Phase Transfer:</b>	No
<b>Other Cleanup:</b>	No				<b>Contact Name:</b>	MICHAEL N WINDSOR
<b>Damage &gt; 500:</b>	Yes				<b>Contact Title:</b>	HAZMAT MANAGER
<b>Material Loss:</b>	30				<b>Contact Business:</b>	
<b>Carrier Damage:</b>	0				<b>Contact Street:</b>	
<b>Property Damage:</b>	0				<b>Contact City:</b>	
<b>Response Cost:</b>	0				<b>Contact State:</b>	
<b>Remediation Cost:</b>	200				<b>Contact Postal:</b>	
<b>Damage Old Form:</b>	300				<b>Contact Non US St:</b>	
<b>Total Damages Amt:</b>	530				<b>Contact Country:</b>	US
<b>Hazmat Fatality:</b>	No				<b>Inc. Report Prepared:</b>	
<b>Haz Fatal Employees:</b>	0				<b>HMIS Serious Incidnt:</b>	No
<b>Haz Fatal Respndrs:</b>	0				<b>HMIS Serious Fatality:</b>	No



Map Key	Number of Records	Direction	Distance (mi/ft)	Elev/Diff (ft)	Site	DB
Haz Fatal Gen Public:	0				HMIS Serious Injury:	No
Tot Hazmat Fatalities:	0				HMIS Flight Plan:	No
Non Hazmat Fatality:	No				HMIS Serious Evacs:	No
Non Hazmat Fatafs:	0				HMIS Major Artery:	No
Hazmat Injury:	No				HMIS Bulk Release:	No
Haz Hospital Empl:	0				HMIS Marine Pollutnt:	No
Haz Hospital Resp:	0				HMIS Radioactive:	No
Haz Hosp Gen Public:	0				HMIS Gen Pkg Type:	DRUM NON-METAL
Haz Hosp Old Form:	0				HMIS Container Code:	DRUM PLS
Total Haz Hosp Inj:	0				HMIS Container Desc:	Plastic drum
Haz Non Hosp Empl:	0				HMIS Bulk Incident:	No
Haz Non Hosp Resp:	0				Undeclared Shipment:	No
Description of Events:	WHILE LOADING, FORKLIFT PUNCTURED ONE DRUM. THE DRUM RECOUPED INTO A CHEMICAL LINED, PROPERLY MARKED AND LABELED OVER PACK. THE SPILLAGE WAS NEUTRALIZED WITH AMPHOMAG AND DISPOSED OF PROPERLY. THE SHIPPER WAS NOTIFIED FOR DISPOSITION.					
Recommend Actions Taken:						

<a href="#">40</a>	18 of 24	S	0.00 / 23.58	5,294.21 / 290	600 N. 107TH ST. LAFAYETTE CO	HMIRS
--------------------	----------	---	-----------------	-------------------	----------------------------------	-------

Incident County: BOULDER

#### HMIR Incident Reports

<b>Report No:</b>	I-1992110605	<b>Fed DOT Agency Nm:</b>	
<b>Report Type:</b>	A hazardous material incident	<b>Fed DOT Report No:</b>	
<b>Date of Incident:</b>	1992-11-02	<b>Report Submit Src:</b>	Paper
<b>Time of Incident:</b>	0615	<b>Inc Multiple Rows:</b>	No
<b>Haz Class Code:</b>		<b>Inc Non US State:</b>	
<b>Hazardous Class:</b>	8	<b>Mode Transport:</b>	Highway
<b>Commodity Short Nm:</b>	CORROSIVE LIQUIDS, N.O.S.	<b>Transport Phase:</b>	Loading
<b>Commodity Long Nm:</b>	CORROSIVE LIQUIDS, N.O.S.	<b>Incident Occrrnce:</b>	
<b>Trade Name:</b>	DIETHYLENETRIAMINE	<b>Mat Ship Approval?:</b>	No
<b>ID No:</b>	UN1760	<b>Mat Ship Approv No:</b>	
<b>Haz Waste Ind:</b>	No	<b>Undecl Hazmat Ship?:</b>	No
<b>Haz Waste EPA No:</b>		<b>Packaging Type:</b>	Non-Bulk
<b>HMIS Tox Inhalation?:</b>	No	<b>Packing Group:</b>	
<b>TIH Hazard Zone:</b>		<b>Carrier Reporter:</b>	YELLOW FREIGHT SYSTEM INC
<b>Qty Released:</b>	1	<b>CR Street Name:</b>	10990 ROE AVENUE
<b>Unit of Measure:</b>	Liquid - Gallon	<b>CR City:</b>	OVERLAND PARK
<b>What Failed:</b>	103	<b>CR State:</b>	KS
<b>What Failed Desc:</b>	Basic Material	<b>CR Postal Code:</b>	66207
<b>How Failed Code:</b>	309	<b>CR Non US State:</b>	
<b>How Failed Desc:</b>	Punctured	<b>CR Fed DOT ID:</b>	555940
<b>Failure Cause Code:</b>		<b>CR Hazmat Reg ID:</b>	
<b>Failure Cause Desc:</b>		<b>CR Country:</b>	US
<b>Ident. Markings:</b>		<b>Shipper Name:</b>	UNION CARBIDE CHEM AND PLASTIC
<b>Cont1 Pkging Type:</b>		<b>Shipper Street Name:</b>	PLANT RD.
<b>Cont1 Const Mat:</b>		<b>Shipper City:</b>	NITRO
<b>Cont1 Head Type:</b>		<b>Shipper State:</b>	WV
<b>Cont1 Pkg Capacity:</b>	55	<b>Shipper Postal:</b>	25143
<b>C1 Capacity UOM:</b>	LGA	<b>Shipper Non US St:</b>	
<b>Cont1 Pkg Amt:</b>	0	<b>Shipper Country:</b>	US
<b>C1 Pkg Amt UOM:</b>		<b>Shipper Waybill:</b>	144-193245
<b>Cont1 Pkg No:</b>	11	<b>Ship Hazmat Reg ID:</b>	
<b>C1 Pkg NO Failed:</b>	1	<b>Origin City:</b>	
<b>Cont1 Pkg Mnfctr:</b>	NOT REPORTED BY CARRIER	<b>Origin State:</b>	
<b>Cont1 Pkg Mnfc Dt:</b>	0-00-00 00:00:00	<b>Origin Postal:</b>	
<b>Cont1 Pkg Serial NO:</b>		<b>Origin Non US St:</b>	
<b>C1 Pkg Last Test Dt:</b>	0-00-00 00:00:00	<b>Origin Country:</b>	US
<b>C1 Test Const Mat:</b>		<b>Destination City:</b>	BOULDER
<b>C1 Pkg Dsign Pres.:</b>	0	<b>Destination State:</b>	COLORADO
<b>C1 Dsign Press UOM:</b>		<b>Destination Postal:</b>	80302
<b>C1 Pkg Shell Thick:</b>	0	<b>Destination Non US:</b>	
<b>C1 Shell Thick UOM:</b>		<b>Destination Country:</b>	US
<b>C1 Head Thickness:</b>	0	<b>Cont2 Package Type:</b>	



Map Key	Number of Records	Direction	Distance (mi/ft)	Elev/Diff (ft)	Site	DB
C1 Head Thick UOM:				Cont2 Const Mat:		
C1 Pkg Srvc Pres.:	0			Cont2 Pkg Capacity:	0	
C1 Srvc Press UOM:				Cont2 Capacity UOM:		
C1 Valve/Device Fail?:	No			Cont2 Pkg Amount:	0	
C1 Device Type:				Cont2 Pkg Amt UOM:		
C1 Device Mnfctr:				Cont2 Pkg No:	0	
C1 Device Model:				Cont2 Pkg No Failed:	0	
NRC No:						
RAM Pkg Category:				Haz NonHosp Public:		
RAM Pkg Cert.:	FALSE			Haz NonHosp Old:	0	
RAM Pkg Cert. NBR:				Tot Haz Non Hosp Inj:		
RAM Nuclide S:				Total Hazmat Injuries:	0	
RAM Transport Index:				Evacuation Indicator:	No	
RAM UOM:				Public Evacuated:	0	
RAM Activity Rpted:	0			Employees Evac:	0	
RAM UOM Rpted:				Total Evacuated:	0	
RAM Activity:	0			Total Evacuation Hrs:	0	
RAM Activity UOM:				Major Artery Closed:	No	
RAM Mat Safety:				Mjr Artery Hrs Closed:	0	
Spillage Result:	Yes			Material Involved:	No	
Fire Result:	No			Estimated Speed:	0	
Explosion Result:	No			Weather Conditions:		
Water Sewer Result:	No			Vehicle Overturn:	No	
Gas Dispersion:	No			Vehicle Left Roadway:	No	
Environment Damage:	No			Passenger Aircraft:	No	
No Release Result:	No			Cargo Baggage:		
Fire EMS Report:	No			Ship Non Transport:	No	
Fire EMS EMS Report:				Ship Air First Flight:	No	
Police Report:	No			Ship Air Subflight:	No	
Police Report No:				Ship Init Transport:	No	
In House Cleanup:	No			Ship Phase Transfer:	No	
Other Cleanup:	No			Contact Name:	MICHAEL WINDSOR	
Damage > 500:	Yes			Contact Title:	HAZMAT COORDINATOR	
Material Loss:	200			Contact Business:		
Carrier Damage:	0			Contact Street:		
Property Damage:	0			Contact City:		
Response Cost:	0			Contact State:		
Remediation Cost:	2500			Contact Postal:		
Damage Old Form:	250			Contact Non US St:		
Total Damages Amt:	2950			Contact Country:	US	
Hazmat Fatality:	No			Inc. Report Prepared:		
Haz Fatal Employees:	0			HMIS Serious Incidnt:	No	
Haz Fatal Respndrs:	0			HMIS Serious Fatality:	No	
Haz Fatal Gen Public:	0			HMIS Serious Injury:	No	
Tot Hazmat Fatalities:	0			HMIS Flight Plan:	No	
Non Hazmat Fatality:	No			HMIS Serious Evacs:	No	
Non Hazmat Fatals:	0			HMIS Major Artery:	No	
Hazmat Injury:	No			HMIS Bulk Release:	No	
Haz Hospital Empl:	0			HMIS Marine Pollutnt:	No	
Haz Hospital Resp:	0			HMIS Radioactive:	No	
Haz Hosp Gen Public:	0			HMIS Gen Pkg Type:	DRUM METAL	
Haz Hosp Old Form:	0			HMIS Container Code:	17E	
Total Haz Hosp Inj:	0			HMIS Container Desc:	Steel STC* RHNA*	
Haz Non Hosp Empl:	0			HMIS Bulk Incident:	No	
Haz Non Hosp Resp:	0			Undeclared Shipment:	No	
Description of Events:		WHILE LOADING DRUMS ONTO A TRAILER WITH A DRUM CART, A DRUM FELL OFF THE CART AND WAS CREASED. THE CREASE BEGAN LEAKING SO THE DRUM WAS OVERPACKED INTO A SALVAGE DRUM BY HAZARDOUS MATERIAL EMERGENCY RESPONSE TEAM. THE SHIPMENT WAS RETURNED TO THE ORIGIN PLANT FOR CLAIMS CREDIT.				
Recommend Actions Taken:						
HMIR Incident Reports						
Report No:	I-1999100769			Fed DOT Agency Nm:		
Report Type:	A hazardous material incident			Fed DOT Report No:		
Date of Incident:	1999-09-21			Report Submit Src:	Paper	
Time of Incident:	0800			Inc Multiple Rows:	No	



Map Key	Number of Records	Direction	Distance (mi/ft)	Elev/Diff (ft)	Site	DB
<b>Haz Class Code:</b>			<b>Inc Non US State:</b>			
<b>Hazardous Class:</b>			<b>Mode Transport:</b>			
<b>Commodity Short Nm:</b>			<b>Transport Phase:</b>			
<b>Commodity Long Nm:</b>			<b>Incident Occrrnce:</b>			
<b>Trade Name:</b>			<b>Mat Ship Approval?:</b>			
<b>ID No:</b>			<b>Mat Ship Approv No:</b>			
<b>Haz Waste Ind:</b>			<b>Undecl Hazmat Ship?:</b>			
<b>Haz Waste EPA No:</b>			<b>Packaging Type:</b>			
<b>HMIS Tox Inhalation?:</b>			<b>Packing Group:</b>			
<b>TIH Hazard Zone:</b>			<b>Carrier Reporter:</b>			
<b>Qty Released:</b>			<b>CR Street Name:</b>			
<b>Unit of Measure:</b>			<b>CR City:</b>			
<b>What Failed:</b>			<b>CR State:</b>			
<b>What Failed Desc:</b>			<b>CR Postal Code:</b>			
<b>How Failed Code:</b>			<b>CR Non US State:</b>			
<b>How Failed Desc:</b>			<b>CR Fed DOT ID:</b>			
<b>Failure Cause Code:</b>			<b>CR Hazmat Reg ID:</b>			
<b>Failure Cause Desc:</b>			<b>CR Country:</b>			
<b>Ident. Markings:</b>			<b>Shipper Name:</b>			
<b>Cont1 Pkging Type:</b>			<b>Shipper Street Name:</b>			
<b>Cont1 Const Mat:</b>			<b>Shipper City:</b>			
<b>Cont1 Head Type:</b>			<b>Shipper State:</b>			
<b>Cont1 Pkg Capacity:</b>			<b>Shipper Postal:</b>			
<b>C1 Capacity UOM:</b>			<b>Shipper Non US St:</b>			
<b>Cont1 Pkg Amt:</b>			<b>Shipper Country:</b>			
<b>C1 Pkg Amt UOM:</b>			<b>Shipper Waybill:</b>			
<b>Cont1 Pkg No:</b>			<b>Ship Hazmat Reg ID:</b>			
<b>C1 Pkg NO Failed:</b>			<b>Origin City:</b>			
<b>Cont1 Pkg Mnfctr:</b>			<b>Origin State:</b>			
<b>Cont1 Pkg Mnfc Dt:</b>			<b>Origin Postal:</b>			
<b>Cont1 Pkg Serial NO:</b>			<b>Origin Non US St:</b>			
<b>C1 Pkg Last Test Dt:</b>			<b>Origin Country:</b>			
<b>C1 Test Const Mat:</b>			<b>Destination City:</b>			
<b>C1 Pkg Dsign Pres.:</b>			<b>Destination State:</b>			
<b>C1 Dsign Press UOM:</b>			<b>Destination Postal:</b>			
<b>C1 Pkg Shell Thick:</b>			<b>Destination Non US:</b>			
<b>C1 Shell Thick UOM:</b>			<b>Destination Country:</b>			
<b>C1 Head Thickness:</b>			<b>Cont2 Package Type:</b>			
<b>C1 Head Thick UOM:</b>			<b>Cont2 Const Mat:</b>			
<b>C1 Pkg Srvc Pres.:</b>			<b>Cont2 Pkg Capacity:</b>			
<b>C1 Srvc Press UOM:</b>			<b>Cont2 Capacity UOM:</b>			
<b>C1 Valve/Device Fail?:</b>			<b>Cont2 Pkg Amount:</b>			
<b>C1 Device Type:</b>			<b>Cont2 Pkg Amt UOM:</b>			
<b>C1 Device Mnfctr:</b>			<b>Cont2 Pkg No:</b>			
<b>C1 Device Model:</b>			<b>Cont2 Pkg No Failed:</b>			
<b>NRC No:</b>						
<b>RAM Pkg Category:</b>			<b>Haz NonHosp Public:</b>			
<b>RAM Pkg Cert.:</b>			<b>Haz NonHosp Old:</b>			
<b>RAM Pkg Cert. NBR:</b>			<b>Tot Haz Non Hosp Inj:</b>			
<b>RAM Nuclide S:</b>			<b>Total Hazmat Injuries:</b>			
<b>RAM Transport Index:</b>			<b>Evacuation Indicator:</b>			
<b>RAM UOM:</b>			<b>Public Evacuated:</b>			
<b>RAM Activity Rpted:</b>			<b>Employees Evac:</b>			
<b>RAM UOM Rpted:</b>			<b>Total Evacuated:</b>			
<b>RAM Activity:</b>			<b>Total Evacuation Hrs:</b>			
<b>RAM Activity UOM:</b>			<b>Major Artery Closed:</b>			
<b>RAM Mat Safety:</b>			<b>Mjr Artery Hrs Closed:</b>			
<b>Spillage Result:</b>			<b>Material Involved:</b>			
<b>Fire Result:</b>			<b>Estimated Speed:</b>			
<b>Explosion Result:</b>			<b>Weather Conditions:</b>			
<b>Water Sewer Result:</b>			<b>Vehicle Overturn:</b>			
<b>Gas Dispersion:</b>			<b>Vehicle Left Roadway:</b>			
<b>Environment Damage:</b>			<b>Passenger Aircraft:</b>			
<b>No Release Result:</b>			<b>Cargo Baggage:</b>			
<b>Fire EMS Report:</b>			<b>Ship Non Transport:</b>			
<b>Fire EMS EMS Report:</b>			<b>Ship Air First Flight:</b>			
<b>Police Report:</b>			<b>Ship Air Subflight:</b>			



Map Key	Number of Records	Direction	Distance (mi/ft)	Elev/Diff (ft)	Site	DB
<hr/>						
Police Report No:				Ship Init Transport:	No	
In House Cleanup:	No			Ship Phase Transfer:	No	
Other Cleanup:	No			Contact Name:	MICHAEL WINDSOR	
Damage > 500:	No			Contact Title:	HAZMAT MANAGER	
Material Loss:	10			Contact Business:		
Carrier Damage:	0			Contact Street:		
Property Damage:	0			Contact City:		
Response Cost:	0			Contact State:		
Remediation Cost:	85			Contact Postal:		
Damage Old Form:	300			Contact Non US St:		
Total Damages Amt:	395			Contact Country:	US	
Hazmat Fatality:	No			Inc. Report Prepared:		
Haz Fatal Employees:	0			HMIS Serious Incidnt:	No	
Haz Fatal Respndrs:	0			HMIS Serious Fatality:	No	
Haz Fatal Gen Public:	0			HMIS Serious Injury:	No	
Tot Hazmat Fatalities:	0			HMIS Flight Plan:	No	
Non Hazmat Fatality:	No			HMIS Serious Evacs:	No	
Non Hazmat Fatais:	0			HMIS Major Artery:	No	
Hazmat Injury:	No			HMIS Bulk Release:	No	
Haz Hospital Empl:	0			HMIS Marine Pollutnt:	No	
Haz Hospital Resp:	0			HMIS Radioactive:	No	
Haz Hosp Gen Public:	0			HMIS Gen Pkg Type:	CYLINDER	
Haz Hosp Old Form:	0			HMIS Container Code:	CYL MTL	
Total Haz Hosp Inj:	0			HMIS Container Desc:	Cylindrical metal container, not for compressed gases (i. e., not a pressure vessel)	
Haz Non Hosp Empl:	0			HMIS Bulk Incident:	No	
Haz Non Hosp Resp:	0			Undeclared Shipment:	No	
Description of Events:	WHILE UNLOADING, ADRUM WAS FOUND THAT HAD BEEN PUNCTURED BY A FORKLIFT. ALL SPILLAGE WAS NEUTRALIZED WITH AMPHOMAG AND THE DRUM WAS OVERPACKED INTO A DOT APPROVED SALVAGE DRUM WITH CHEMICAL LINER. THE SHIPPER WAS NOTIFIED FOR DISPOSITON.					
Recommend Actions Taken:						
<u>HMIR Incident Reports</u>						
Report No:	I-1995060169			Fed DOT Agency Nm:		
Report Type:	A hazardous material incident			Fed DOT Report No:		
Date of Incident:	1995-05-03			Report Submit Src:	Paper	
Time of Incident:	0800			Inc Multiple Rows:	No	
Haz Class Code:				Inc Non US State:		
Hazardous Class:	8			Mode Transport:	Highway	
Commodity Short Nm:	HYDROCHLORIC ACID, SOLUT			Transport Phase:	Unloading	
Commodity Long Nm:	HYDROCHLORIC ACID, SOLUTION			Incident Occrrnce:		
Trade Name:				Mat Ship Approval?:	No	
ID No:	UN1789			Mat Ship Approv No:		
Haz Waste Ind:	No			Undecl Hazmat Ship?:	No	
Haz Waste EPA No:				Packaging Type:	Non-Bulk	
HMIS Tox Inhalation?:	No			Packing Group:		
TIH Hazard Zone:				Carrier Reporter:	YELLOW FREIGHT SYSTEM INC	
Qty Released:	0.25			CR Street Name:	10990 ROE AVENUE	
Unit of Measure:	Liquid - Gallon			CR City:	OVERLAND PARK	
What Failed:	109;			CR State:	KS	
What Failed Desc:	Closure (e.g., Cap, Top, or Plug);			CR Postal Code:	66207	
How Failed Code:	305; 305			CR Non US State:		
How Failed Desc:	Crushed; Crushed			CR Fed DOT ID:	555940	
Failure Cause Code:	517; 517			CR Hazmat Reg ID:		
Failure Cause Desc:	Improper Preparation for Transportation; Improper Preparation for Transportation			CR Country:	US	
Ident. Markings:				Shipper Name:	BARR WM & CO	
Cont1 Pkging Type:				Shipper Street Name:	2105 CHANNEL AVE	
Cont1 Const Mat:				Shipper City:	MEMPHIS	
Cont1 Head Type:				Shipper State:	TN	
Cont1 Pkg Capacity:	4			Shipper Postal:	38113	
C1 Capacity UOM:	LGA			Shipper Non US St:		
Cont1 Pkg Amt:	0			Shipper Country:	US	
C1 Pkg Amt UOM:				Shipper Waybill:	083-063264	
Cont1 Pkg No:	1			Ship Hazmat Reg ID:		
C1 Pkg NO Failed:	1			Origin City:		
Cont1 Pkg Mnfctr:	ST JOE'S CONTAINER CORP			Origin State:		



Map Key	Number of Records	Direction	Distance (mi/ft)	Elev/Diff (ft)	Site	DB
Cont1 Pkg Mnft Dt:	0-00-00 00:00:00				Origin Postal:	
Cont1 Pkg Serial NO:					Origin Non US St:	
C1 Pkg Last Test Dt:	0-00-00 00:00:00				Origin Country:	US
C1 Test Const Mat:					Destination City:	BOULDER
C1 Pkg Dsign Pres.:	0				Destination State:	COLORADO
C1 Dsign Press UOM:					Destination Postal:	80301
C1 Pkg Shell Thick:	0				Destination Non US:	
C1 Shell Thick UOM:					Destination Country:	US
C1 Head Thickness:	0				Cont2 Package Type:	
C1 Head Thick UOM:					Cont2 Const Mat:	
C1 Pkg Srvc Pres.:	0				Cont2 Pkg Capacity:	1
C1 Srvc Press UOM:					Cont2 Capacity UOM:	LGA
C1 Valve/Device Fail?:	No				Cont2 Pkg Amount:	0
C1 Device Type:					Cont2 Pkg Amt UOM:	
C1 Device Mnctr:					Cont2 Pkg No:	4
C1 Device Model:					Cont2 Pkg No Failed:	4
NRC No:						
RAM Pkg Category:					Haz NonHosp Public:	0
RAM Pkg Cert.:	FALSE				Haz NonHosp Old:	
RAM Pkg Cert. NBR:					Tot Haz Non Hosp Inj:	
RAM Nuclide S:					Total Hazmat Injuries:	0
RAM Transport Index:					Evacuation Indicator:	No
RAM UOM:					Public Evacuated:	0
RAM Activity Rpted:	0				Employees Evac:	0
RAM UOM Rpted:					Total Evacuated:	0
RAM Activity:	0				Total Evacuation Hrs:	0
RAM Activity UOM:					Major Artery Closed:	No
RAM Mat Safety:					Mjr Artery Hrs Closed:	0
Spillage Result:	Yes				Material Involved:	No
Fire Result:	No				Estimated Speed:	0
Explosion Result:	No				Weather Conditions:	
Water Sewer Result:	No				Vehicle Overturn:	No
Gas Dispersion:	No				Vehicle Left Roadway:	No
Environment Damage:	No				Passenger Aircraft:	No
No Release Result:	No				Cargo Baggage:	
Fire EMS Report:	No				Ship Non Transport:	No
Fire EMS EMS Report:					Ship Air First Flight:	No
Police Report:	No				Ship Air Subflight:	No
Police Report No:					Ship Init Transport:	No
In House Cleanup:	No				Ship Phase Transfer:	No
Other Cleanup:	No				Contact Name:	CARL LALUMONDIER
Damage > 500:	No				Contact Title:	HAZMAT ANALYST
Material Loss:	10				Contact Business:	
Carrier Damage:	0				Contact Street:	
Property Damage:	0				Contact City:	
Response Cost:	0				Contact State:	
Remediation Cost:	40				Contact Postal:	
Damage Old Form:	300				Contact Non US St:	
Total Damages Amt:	350				Contact Country:	US
Hazmat Fatality:	No				Inc. Report Prepared:	
Haz Fatal Employees:	0				HMIS Serious Incidnt:	No
Haz Fatal Respndrs:	0				HMIS Serious Fatality:	No
Haz Fatal Gen Public:	0				HMIS Serious Injury:	No
Tot Hazmat Fatalities:	0				HMIS Flight Plan:	No
Non Hazmat Fatality:	No				HMIS Serious Evacs:	No
Non Hazmat Fatais:	0				HMIS Major Artery:	No
Hazmat Injury:	No				HMIS Bulk Release:	No
Haz Hospital Empl:	0				HMIS Marine Pollutnt:	No
Haz Hospital Resp:	0				HMIS Radioactive:	No
Haz Hosp Gen Public:	0				HMIS Gen Pkg Type:	BOX FIBER
Haz Hosp Old Form:	0				HMIS Container Code:	BOX FBR
Total Haz Hosp Inj:	0				HMIS Container Desc:	Fiberboard box or carton
Haz Non Hosp Empl:	0				HMIS Bulk Incident:	No
Haz Non Hosp Resp:	0				Undeclared Shipment:	No
Description of Events:						

WHILE UNLOADING A TRAILER, ONE CARTON WAS FOUND CRUSHED BY HEAVY FREIGHT. THE SPILLAGE WAS NEUTRALIZED AND CLEANED UP. THE CRUSHED CARTON WAS RECOOPERED AND OVERPACKED INTO A NEW D.O.T. APPROVED DRUM WITH APPROPRIATE LABELS AND MARKINGS. THE SHIPPER WAS NOTIFIED OF THE INCIDENT. THE SALVAGE DRUM WAS FORWARDED TO YELLOW



FREIGHT RECOVERY SERVICE WHSE FOR PROPER DISPOSITION.

**Recommend Actions Taken:**

**HMIR Incident Reports**

<b>Report No:</b>	I-1996040511	<b>Fed DOT Agency Nm:</b>	
<b>Report Type:</b>	A hazardous material incident	<b>Fed DOT Report No:</b>	
<b>Date of Incident:</b>	1996-04-01	<b>Report Submit Src:</b>	Paper
<b>Time of Incident:</b>	0730	<b>Inc Multiple Rows:</b>	No
<b>Haz Class Code:</b>		<b>Inc Non US State:</b>	
<b>Hazardous Class:</b>	3	<b>Mode Transport:</b>	Highway
<b>Commodity Short Nm:</b>	RESIN SOLUTION, FLAMMABLE	<b>Transport Phase:</b>	Unloading
<b>Commodity Long Nm:</b>	RESIN SOLUTION, FLAMMABLE	<b>Incident Occrrnce:</b>	
<b>Trade Name:</b>		<b>Mat Ship Approval?:</b>	No
<b>ID No:</b>	UN1866	<b>Mat Ship Approv No:</b>	
<b>Haz Waste Ind:</b>	No	<b>Undecl Hazmat Ship?:</b>	No
<b>Haz Waste EPA No:</b>		<b>Packaging Type:</b>	Non-Bulk
<b>HMIS Tox Inhalation?:</b>	No	<b>Packing Group:</b>	
<b>TIH Hazard Zone:</b>		<b>Carrier Reporter:</b>	YELLOW FREIGHT SYSTEM INC
<b>Qty Released:</b>	1	<b>CR Street Name:</b>	10990 ROE AVENUE
<b>Unit of Measure:</b>	Liquid - Gallon	<b>CR City:</b>	OVERLAND PARK
<b>What Failed:</b>	103	<b>CR State:</b>	KS
<b>What Failed Desc:</b>	Basic Material	<b>CR Postal Code:</b>	66207
<b>How Failed Code:</b>	309	<b>CR Non US State:</b>	
<b>How Failed Desc:</b>	Punctured	<b>CR Fed DOT ID:</b>	555940
<b>Failure Cause Code:</b>		<b>CR Hazmat Reg ID:</b>	
<b>Failure Cause Desc:</b>		<b>CR Country:</b>	US
<b>Ident. Markings:</b>		<b>Shipper Name:</b>	ARMOR SHIELD INC
<b>Cont1 Pkging Type:</b>		<b>Shipper Street Name:</b>	#1 SCHOLL RD
<b>Cont1 Const Mat:</b>		<b>Shipper City:</b>	FALMOUTH
<b>Cont1 Head Type:</b>		<b>Shipper State:</b>	KY
<b>Cont1 Pkg Capacity:</b>	55	<b>Shipper Postal:</b>	41040
<b>C1 Capacity UOM:</b>	LGA	<b>Shipper Non US St:</b>	
<b>Cont1 Pkg Amt:</b>	0	<b>Shipper Country:</b>	US
<b>C1 Pkg Amt UOM:</b>		<b>Shipper Waybill:</b>	254552129
<b>Cont1 Pkg No:</b>	2	<b>Ship Hazmat Reg ID:</b>	
<b>C1 Pkg NO Failed:</b>	1	<b>Origin City:</b>	
<b>Cont1 Pkg Mnfctr:</b>	NOT REPORTED BY CARRIER	<b>Origin State:</b>	
<b>Cont1 Pkg Mnfc Dt:</b>	0-00-00 00:00:00	<b>Origin Postal:</b>	
<b>Cont1 Pkg Serial NO:</b>		<b>Origin Non US St:</b>	
<b>C1 Pkg Last Test Dt:</b>	0-00-00 00:00:00	<b>Origin Country:</b>	US
<b>C1 Test Const Mat:</b>		<b>Destination City:</b>	BROOMFIELD
<b>C1 Pkg Dsign Pres.:</b>	0	<b>Destination State:</b>	COLORADO
<b>C1 Dsign Press UOM:</b>		<b>Destination Postal:</b>	80020
<b>C1 Pkg Shell Thick:</b>	0	<b>Destination Non US:</b>	
<b>C1 Shell Thick UOM:</b>		<b>Destination Country:</b>	US
<b>C1 Head Thickness:</b>	0	<b>Cont2 Package Type:</b>	
<b>C1 Head Thick UOM:</b>		<b>Cont2 Const Mat:</b>	
<b>C1 Pkg Srvc Pres.:</b>	0	<b>Cont2 Pkg Capacity:</b>	0
<b>C1 Srvc Press UOM:</b>		<b>Cont2 Capacity UOM:</b>	
<b>C1 Valve/Device Fail?:</b>	No	<b>Cont2 Pkg Amount:</b>	0
<b>C1 Device Type:</b>		<b>Cont2 Pkg Amt UOM:</b>	
<b>C1 Device Mnfctr:</b>		<b>Cont2 Pkg No:</b>	0
<b>C1 Device Model:</b>		<b>Cont2 Pkg No Failed:</b>	0
<b>NRC No:</b>			
<b>RAM Pkg Category:</b>		<b>Haz NonHosp Public:</b>	0
<b>RAM Pkg Cert.:</b>	FALSE	<b>Haz NonHosp Old:</b>	
<b>RAM Pkg Cert. NBR:</b>		<b>Tot Haz Non Hosp Inj:</b>	
<b>RAM Nuclide S:</b>		<b>Total Hazmat Injuries:</b>	0
<b>RAM Transport Index:</b>		<b>Evacuation Indicator:</b>	No
<b>RAM UOM:</b>		<b>Public Evacuated:</b>	0
<b>RAM Activity Rpted:</b>	0	<b>Employees Evac:</b>	0
<b>RAM UOM Rpted:</b>		<b>Total Evacuated:</b>	0
<b>RAM Activity:</b>	0	<b>Total Evacuation Hrs:</b>	0
<b>RAM Activity UOM:</b>		<b>Major Artery Closed:</b>	No
<b>RAM Mat Safety:</b>		<b>Mjr Artery Hrs Closed:</b>	0
<b>Spillage Result:</b>	Yes	<b>Material Involved:</b>	No



Map Key	Number of Records	Direction	Distance (mi/ft)	Elev/Diff (ft)	Site	DB
Fire Result:	No				Estimated Speed:	0
Explosion Result:	No				Weather Conditions:	
Water Sewer Result:	No				Vehicle Overturn:	No
Gas Dispersion:	No				Vehicle Left Roadway:	No
Environment Damage:	No				Passenger Aircraft:	No
No Release Result:	No				Cargo Baggage:	
Fire EMS Report:	No				Ship Non Transport:	No
Fire EMS EMS Report:					Ship Air First Flight:	No
Police Report:	No				Ship Air Subflight:	No
Police Report No:					Ship Init Transport:	No
In House Cleanup:	No				Ship Phase Transfer:	No
Other Cleanup:	No				Contact Name:	TOM WILSON
Damage > 500:	No				Contact Title:	HAZMAT SPECIALIST
Material Loss:	25				Contact Business:	
Carrier Damage:	0				Contact Street:	
Property Damage:	0				Contact City:	
Response Cost:	0				Contact State:	
Remediation Cost:	150				Contact Postal:	
Damage Old Form:	300				Contact Non US St:	
Total Damages Amt:	475				Contact Country:	US
Hazmat Fatality:	No				Inc. Report Prepared:	
Haz Fatal Employees:	0				HMIS Serious Incidnt:	No
Haz Fatal Respndrs:	0				HMIS Serious Fatality:	No
Haz Fatal Gen Public:	0				HMIS Serious Injury:	No
Tot Hazmat Fatalities:	0				HMIS Flight Plan:	No
Non Hazmat Fatality:	No				HMIS Serious Evacs:	No
Non Hazmat FataIs:	0				HMIS Major Artery:	No
Hazmat Injury:	No				HMIS Bulk Release:	No
Haz Hospital Empl:	0				HMIS Marine Pollutnt:	No
Haz Hospital Resp:	0				HMIS Radioactive:	No
Haz Hosp Gen Public:	0				HMIS Gen Pkg Type:	DRUM METAL
Haz Hosp Old Form:	0				HMIS Container Code:	17E
Total Haz Hosp Inj:	0				HMIS Container Desc:	Steel STC* RHNA*
Haz Non Hosp Empl:	0				HMIS Bulk Incident:	No
Haz Non Hosp Resp:	0				Undeclared Shipment:	No
Description of Events:	DOCKMAN WAS REMOVING DRUM WITH BARREL ATTACHMENT ON FORKLIFT. BARREL ATTACHMENT SHIFTED AND PUNCTURED THE DRUM. THE DRUM WAS PLACED IN A PLASTIC LINED OVERPACKED SALVAGE DRUM. SPILLAGE HARDENED ON THE DRUM AND WAS PLACED IN OVERPACK WITH THE DRUM. CONSIGNEE TOOK ALL PRODUCT INCLUDING THE OVERPACK.					

#### Recommend Actions Taken:

#### HMIR Incident Reports

Report No:	I-1998020648	Fed DOT Agency Nm:	
Report Type:	A hazardous material incident	Fed DOT Report No:	
Date of Incident:	1998-01-19	Report Submit Src:	Paper
Time of Incident:	0600	Inc Multiple Rows:	No
Haz Class Code:		Inc Non US State:	
Hazardous Class:	5.1	Mode Transport:	Highway
Commodity Short Nm:	HYDROGEN PEROXIDE AND PE	Transport Phase:	Unloading
Commodity Long Nm:	HYDROGEN PEROXIDE AND PEROXYACETIC ACID MIXTURES, STABILIZED WITH ACIDS, WATER, AND NOT MORE THAN 5 PERCENT PEROXYACETIC ACID	Incident Occrrnce:	
Trade Name:		Mat Ship Approval?:	No
ID No:	UN3149	Mat Ship Approv No:	
Haz Waste Ind:	No	Undecl Hazmat Ship?:	No
Haz Waste EPA No:		Packaging Type:	Non-Bulk
HMIS Tox Inhalation?:	No	Packing Group:	
TIH Hazard Zone:		Carrier Reporter:	YELLOW FREIGHT SYSTEM INC
Qty Released:	0.0625	CR Street Name:	10990 ROE AVENUE
Unit of Measure:	Liquid - Gallon	CR City:	OVERLAND PARK
What Failed:	109	CR State:	KS
What Failed Desc:	Closure (e.g., Cap, Top, or Plug)	CR Postal Code:	66207
How Failed Code:		CR Non US State:	
How Failed Desc:		CR Fed DOT ID:	555940
Failure Cause Code:	517	CR Hazmat Reg ID:	



Map Key	Number of Records	Direction	Distance (mi/ft)	Elev/Diff (ft)	Site	DB
<hr/>						
Failure Cause Desc:	Improper Preparation for Transportation			CR Country:	US	
Ident. Markings:				Shipper Name:	MINNTECH/RENAL SYSTEMS	
Cont1 Pkging Type:				Shipper Street Name:	14605 28TH AVE N	
Cont1 Const Mat:				Shipper City:	MINNEAPOLIS	
Cont1 Head Type:				Shipper State:	MN	
Cont1 Pkg Capacity:	5				Shipper Postal:	55447
C1 Capacity UOM:	LGA				Shipper Non US St:	
Cont1 Pkg Amt:	0				Shipper Country:	US
C1 Pkg Amt UOM:					Shipper Waybill:	019-793908
Cont1 Pkg No:	8				Ship Hazmat Reg ID:	
C1 Pkg NO Failed:	1				Origin City:	
Cont1 Pkg Mnfctr:	NOT REPORTED BY CARRIER				Origin State:	
Cont1 Pkg Mnfc Dt:	0-00-00 00:00:00				Origin Postal:	
Cont1 Pkg Serial NO:					Origin Non US St:	
C1 Pkg Last Test Dt:	0-00-00 00:00:00				Origin Country:	US
C1 Test Const Mat:					Destination City:	BOULDER
C1 Pkg Dsign Pres.:	0				Destination State:	COLORADO
C1 Dsign Press UOM:					Destination Postal:	80304
C1 Pkg Shell Thick:	0				Destination Non US:	
C1 Shell Thick UOM:					Destination Country:	US
C1 Head Thickness:	0				Cont2 Package Type:	
C1 Head Thick UOM:					Cont2 Const Mat:	
C1 Pkg Srvc Pres.:	0				Cont2 Pkg Capacity:	2.5
C1 Srvc Press UOM:					Cont2 Capacity UOM:	LGA
C1 Valve/Device Fail?:	No				Cont2 Pkg Amount:	0
C1 Device Type:					Cont2 Pkg Amt UOM:	
C1 Device Mnfctr:					Cont2 Pkg No:	16
C1 Device Model:					Cont2 Pkg No Failed:	1
NRC No:						
<hr/>						
RAM Pkg Category:				Haz NonHosp Public:	0	
RAM Pkg Cert.:	FALSE				Haz NonHosp Old:	
RAM Pkg Cert. NBR:					Tot Haz Non Hosp Inj:	
RAM Nuclide S:					Total Hazmat Injuries:	0
RAM Transport Index:					Evacuation Indicator:	No
RAM UOM:					Public Evacuated:	0
RAM Activity Rpted:	0				Employees Evac:	0
RAM UOM Rpted:					Total Evacuated:	0
RAM Activity:	0				Total Evacuation Hrs:	0
RAM Activity UOM:					Major Artery Closed:	No
RAM Mat Safety:					Mjr Artery Hrs Closed:	0
Spillage Result:	Yes				Material Involved:	No
Fire Result:	No				Estimated Speed:	0
Explosion Result:	No				Weather Conditions:	
Water Sewer Result:	No				Vehicle Overturn:	No
Gas Dispersion:	No				Vehicle Left Roadway:	No
Environment Damage:	No				Passenger Aircraft:	No
No Release Result:	No				Cargo Baggage:	
Fire EMS Report:	No				Ship Non Transport:	No
Fire EMS EMS Report:					Ship Air First Flight:	No
Police Report:	No				Ship Air Subflight:	No
Police Report No:					Ship Init Transport:	No
In House Cleanup:	No				Ship Phase Transfer:	No
Other Cleanup:	No				Contact Name:	DALE GOETZ
Damage > 500:	No				Contact Title:	MGR ENV SERVICES
Material Loss:	5				Contact Business:	
Carrier Damage:	0				Contact Street:	
Property Damage:	0				Contact City:	
Response Cost:	0				Contact State:	
Remediation Cost:	50				Contact Postal:	
Damage Old Form:	300				Contact Non US St:	
Total Damages Amt:	355				Contact Country:	US
Hazmat Fatality:	No				Inc. Report Prepared:	
Haz Fatal Employees:	0				HMIS Serious Incidnt:	No
Haz Fatal Respndrs:	0				HMIS Serious Fatality:	No
Haz Fatal Gen Public:	0				HMIS Serious Injury:	No
Tot Hazmat Fatalities:	0				HMIS Flight Plan:	No
Non Hazmat Fatality:	No				HMIS Serious Evacs:	No
Non Hazmat Fatals:	0				HMIS Major Artery:	No



Map Key	Number of Records	Direction	Distance (mi/ft)	Elev/Diff (ft)	Site	DB
Hazmat Injury:	No				HMIS Bulk Release:	No
Haz Hospital Empl:	0				HMIS Marine Pollutnt:	No
Haz Hospital Resp:	0				HMIS Radioactive:	No
Haz Hosp Gen Public:	0				HMIS Gen Pkg Type:	BOX FIBER
Haz Hosp Old Form:	0				HMIS Container Code:	BOX FBR
Total Haz Hosp Inj:	0				HMIS Container Desc:	Fiberboard box or carton
Haz Non Hosp Empl:	0				HMIS Bulk Incident:	No
Haz Non Hosp Resp:	0				Undeclared Shipment:	No
Description of Events:	A BOX WAS LOADED UPSIDE DOWN AND PRODUCT LEAKED OUT. THE REMAINDER OF PRODUCT WAS DISPOSED OF PROPERLY AND THE BALANCE OF FREIGHT WAS FORWARDED. THE SHIPPER WAS NOTIFIED.					
Recommend Actions Taken:						
HMIR Incident Reports						
Report No:	I-1998030718				Fed DOT Agency Nm:	
Report Type:	A hazardous material incident				Fed DOT Report No:	
Date of Incident:	1998-03-02				Report Submit Src:	Paper
Time of Incident:	0600				Inc Multiple Rows:	No
Haz Class Code:					Inc Non US State:	
Hazardous Class:	8				Mode Transport:	Highway
Commodity Short Nm:	PHOSPHORIC ACID SOLUTION				Transport Phase:	Unloading
Commodity Long Nm:	PHOSPHORIC ACID SOLUTION				Incident Occrrnce:	
Trade Name:					Mat Ship Approval?:	No
ID No:	UN1805				Mat Ship Approv No:	
Haz Waste Ind:	No				Undecl Hazmat Ship?:	No
Haz Waste EPA No:					Packaging Type:	Non-Bulk
HMIS Tox Inhalation?:	No				Packing Group:	
TIH Hazard Zone:					Carrier Reporter:	YELLOW FREIGHT SYSTEM INC
Qty Released:	0.023438				CR Street Name:	10990 ROE AVENUE
Unit of Measure:	Liquid - Gallon				CR City:	OVERLAND PARK
What Failed:	103;				CR State:	KS
What Failed Desc:	Basic Material;				CR Postal Code:	66207
How Failed Code:	305; 305				CR Non US State:	
How Failed Desc:	Crushed; Crushed				CR Fed DOT ID:	555940
Failure Cause Code:	517; 517				CR Hazmat Reg ID:	
Failure Cause Desc:	Improper Preparation for Transportation; Improper Preparation for Transportation				CR Country:	US
Ident. Markings:					Shipper Name:	G F S CHEMICALS
Cont1 Pkging Type:					Shipper Street Name:	800 MCKINLEY AVE
Cont1 Const Mat:					Shipper City:	COLUMBUS
Cont1 Head Type:					Shipper State:	OH
Cont1 Pkg Capacity:	4				Shipper Postal:	43222
C1 Capacity UOM:	LGA				Shipper Non US St:	
Cont1 Pkg Amt:	0				Shipper Country:	US
C1 Pkg Amt UOM:					Shipper Waybill:	043 519129
Cont1 Pkg No:	2				Ship Hazmat Reg ID:	
C1 Pkg NO Failed:	1				Origin City:	
Cont1 Pkg Mnfctr:	GEORGIA PACIFIC CORP				Origin State:	
Cont1 Pkg Mnfc Dt:	0-00-00 00:00:00				Origin Postal:	
Cont1 Pkg Serial NO:					Origin Non US St:	
C1 Pkg Last Test Dt:	0-00-00 00:00:00				Origin Country:	US
C1 Test Const Mat:					Destination City:	BOULDER
C1 Pkg Dsign Pres.:	0				Destination State:	COLORADO
C1 Dsign Press UOM:					Destination Postal:	80301
C1 Pkg Shell Thick:	0				Destination Non US:	
C1 Shell Thick UOM:					Destination Country:	US
C1 Head Thickness:	0				Cont2 Package Type:	
C1 Head Thick UOM:					Cont2 Const Mat:	
C1 Pkg Srvc Pres.:	0				Cont2 Pkg Capacity:	1
C1 Srvc Press UOM:					Cont2 Capacity UOM:	LGA
C1 Valve/Device Fail?:	No				Cont2 Pkg Amount:	0
C1 Device Type:					Cont2 Pkg Amt UOM:	
C1 Device Mnfctr:					Cont2 Pkg No:	8
C1 Device Model:					Cont2 Pkg No Failed:	1
NRC No:						
RAM Pkg Category:					Haz NonHosp Public:	0



Map Key	Number of Records	Direction	Distance (mi/ft)	Elev/Diff (ft)	Site	DB
RAM Pkg Cert.:	FALSE				Haz NonHosp Old:	
RAM Pkg Cert. NBR:					Tot Haz Non Hosp Inj:	
RAM Nuclide S:					Total Hazmat Injuries:	0
RAM Transport Index:					Evacuation Indicator:	No
RAM UOM:					Public Evacuated:	0
RAM Activity Rpted:	0				Employees Evac:	0
RAM UOM Rpted:					Total Evacuated:	0
RAM Activity:	0				Total Evacuation Hrs:	0
RAM Activity UOM:					Major Artery Closed:	No
RAM Mat Safety:					Mjr Artery Hrs Closed:	0
Spillage Result:	Yes				Material Involved:	No
Fire Result:	No				Estimated Speed:	0
Explosion Result:	No				Weather Conditions:	
Water Sewer Result:	No				Vehicle Overturn:	No
Gas Dispersion:	No				Vehicle Left Roadway:	No
Environment Damage:	No				Passenger Aircraft:	No
No Release Result:	No				Cargo Baggage:	
Fire EMS Report:	No				Ship Non Transport:	No
Fire EMS EMS Report:					Ship Air First Flight:	No
Police Report:	No				Ship Air Subflight:	No
Police Report No:					Ship Init Transport:	No
In House Cleanup:	No				Ship Phase Transfer:	No
Other Cleanup:	No				Contact Name:	DALE GOETZ
Damage > 500:	No				Contact Title:	MGR ENV SERVICES
Material Loss:	4				Contact Business:	
Carrier Damage:	0				Contact Street:	
Property Damage:	0				Contact City:	
Response Cost:	0				Contact State:	
Remediation Cost:	30				Contact Postal:	
Damage Old Form:	300				Contact Non US St:	
Total Damages Amt:	334				Contact Country:	US
Hazmat Fatality:	No				Inc. Report Prepared:	
Haz Fatal Employees:	0				HMIS Serious Incidnt:	No
Haz Fatal Respndrs:	0				HMIS Serious Fatality:	No
Haz Fatal Gen Public:	0				HMIS Serious Injury:	No
Tot Hazmat Fatalities:	0				HMIS Flight Plan:	No
Non Hazmat Fatality:	No				HMIS Serious Evacs:	No
Non Hazmat Fatais:	0				HMIS Major Artery:	No
Hazmat Injury:	No				HMIS Bulk Release:	No
Haz Hospital Empl:	0				HMIS Marine Pollutnt:	No
Haz Hospital Resp:	0				HMIS Radioactive:	No
Haz Hosp Gen Public:	0				HMIS Gen Pkg Type:	BOX FIBER
Haz Hosp Old Form:	0				HMIS Container Code:	BOX FBR
Total Haz Hosp Inj:	0				HMIS Container Desc:	Fiberboard box or carton
Haz Non Hosp Empl:	0				HMIS Bulk Incident:	No
Haz Non Hosp Resp:	0				Undeclared Shipment:	No
Description of Events:	ONE BOX WITH TWO BOTTLES WAS LEAKING. AN INSPECTION REVEALED ONE BOTTLE INSIDE HAD BROKEN. SPILLAGE WAS NEUTRALIZED WITH PH-9 AND GOOD BOTTLE RE-BOXED. THE DAMAGED FREIGHT WAS RECOUPED AND OVERPACKED INTO A DOT APPROVED SALVAGE DRUM AND HELD FOR DISPOSITION.					

#### Recommend Actions Taken:

#### HMIR Incident Reports

Report No:	I-1998070165	Fed DOT Agency Nm:	
Report Type:	A hazardous material incident	Fed DOT Report No:	
Date of Incident:	1998-06-16	Report Submit Src:	Paper
Time of Incident:	0600	Inc Multiple Rows:	No
Haz Class Code:		Inc Non US State:	
Hazardous Class:	3	Mode Transport:	Highway
Commodity Short Nm:	FLAMMABLE LIQUIDS, N.O.S.	Transport Phase:	Unloading
Commodity Long Nm:	FLAMMABLE LIQUIDS, N.O.S.	Incident Occrrnce:	
Trade Name:	XYLENE	Mat Ship Approval?:	No
ID No:	UN1993	Mat Ship Approv No:	
Haz Waste Ind:	No	Undecl Hazmat Ship?:	No
Haz Waste EPA No:		Packaging Type:	Non-Bulk
HMIS Tox Inhalation?:	No	Packing Group:	
TIH Hazard Zone:		Carrier Reporter:	YELLOW FREIGHT SYSTEM INC



Map Key	Number of Records	Direction	Distance (mi/ft)	Elev/Diff (ft)	Site	DB
<b>Qty Released:</b>	0.0625				<b>CR Street Name:</b>	10990 ROE AVENUE
<b>Unit of Measure:</b>	Liquid - Gallon				<b>CR City:</b>	OVERLAND PARK
<b>What Failed:</b>	103; 161				<b>CR State:</b>	KS
<b>What Failed Desc:</b>	Basic Material; Weld or Seam				<b>CR Postal Code:</b>	66207
<b>How Failed Code:</b>	305;				<b>CR Non US State:</b>	
<b>How Failed Desc:</b>	Crushed;				<b>CR Fed DOT ID:</b>	555940
<b>Failure Cause Code:</b>	517;				<b>CR Hazmat Reg ID:</b>	
<b>Failure Cause Desc:</b>	Improper Preparation for Transportation;				<b>CR Country:</b>	US
<b>Ident. Markings:</b>					<b>Shipper Name:</b>	GUARDSMAN INC
<b>Cont1 Pkging Type:</b>					<b>Shipper Street Name:</b>	4999 36TH ST SE
<b>Cont1 Const Mat:</b>					<b>Shipper City:</b>	GRAND RAPIDS
<b>Cont1 Head Type:</b>					<b>Shipper State:</b>	MI
<b>Cont1 Pkg Capacity:</b>	2				<b>Shipper Postal:</b>	49512
<b>C1 Capacity UOM:</b>	LGA				<b>Shipper Non US St:</b>	
<b>Cont1 Pkg Amt:</b>	0				<b>Shipper Country:</b>	US
<b>C1 Pkg Amt UOM:</b>					<b>Shipper Waybill:</b>	092354436
<b>Cont1 Pkg No:</b>	4				<b>Ship Hazmat Reg ID:</b>	
<b>C1 Pkg NO Failed:</b>	1				<b>Origin City:</b>	
<b>Cont1 Pkg Mnfctr:</b>	NOT REPORTED BY CARRIER				<b>Origin State:</b>	
<b>Cont1 Pkg Mnfc Dt:</b>	0-00-00 00:00:00				<b>Origin Postal:</b>	
<b>Cont1 Pkg Serial NO:</b>					<b>Origin Non US St:</b>	
<b>C1 Pkg Last Test Dt:</b>	0-00-00 00:00:00				<b>Origin Country:</b>	US
<b>C1 Test Const Mat:</b>					<b>Destination City:</b>	LOUISVILLE
<b>C1 Pkg Dsign Pres.:</b>	0				<b>Destination State:</b>	COLORADO
<b>C1 Dsign Press UOM:</b>					<b>Destination Postal:</b>	80027
<b>C1 Pkg Shell Thick:</b>	0				<b>Destination Non US:</b>	
<b>C1 Shell Thick UOM:</b>					<b>Destination Country:</b>	US
<b>C1 Head Thickness:</b>	0				<b>Cont2 Package Type:</b>	
<b>C1 Head Thick UOM:</b>					<b>Cont2 Const Mat:</b>	
<b>C1 Pkg Srvc Pres.:</b>	0				<b>Cont2 Pkg Capacity:</b>	1
<b>C1 Srvc Press UOM:</b>					<b>Cont2 Capacity UOM:</b>	LGA
<b>C1 Valve/Device Fail?:</b>	No				<b>Cont2 Pkg Amount:</b>	0
<b>C1 Device Type:</b>					<b>Cont2 Pkg Amt UOM:</b>	
<b>C1 Device Mnfctr:</b>					<b>Cont2 Pkg No:</b>	8
<b>C1 Device Model:</b>					<b>Cont2 Pkg No Failed:</b>	2
<b>NRC No:</b>						
<b>RAM Pkg Category:</b>					<b>Haz NonHosp Public:</b>	0
<b>RAM Pkg Cert.:</b>	FALSE				<b>Haz NonHosp Old:</b>	
<b>RAM Pkg Cert. NBR:</b>					<b>Tot Haz Non Hosp Inj:</b>	
<b>RAM Nuclide S:</b>					<b>Total Hazmat Injuries:</b>	0
<b>RAM Transport Index:</b>					<b>Evacuation Indicator:</b>	No
<b>RAM UOM:</b>					<b>Public Evacuated:</b>	0
<b>RAM Activity Rpted:</b>	0				<b>Employees Evac:</b>	0
<b>RAM UOM Rpted:</b>					<b>Total Evacuated:</b>	0
<b>RAM Activity:</b>	0				<b>Total Evacuation Hrs:</b>	0
<b>RAM Activity UOM:</b>					<b>Major Artery Closed:</b>	No
<b>RAM Mat Safety:</b>					<b>Mjr Artery Hrs Closed:</b>	0
<b>Spillage Result:</b>	Yes				<b>Material Involved:</b>	No
<b>Fire Result:</b>	No				<b>Estimated Speed:</b>	0
<b>Explosion Result:</b>	No				<b>Weather Conditions:</b>	
<b>Water Sewer Result:</b>	No				<b>Vehicle Overturn:</b>	No
<b>Gas Dispersion:</b>	No				<b>Vehicle Left Roadway:</b>	No
<b>Environment Damage:</b>	No				<b>Passenger Aircraft:</b>	No
<b>No Release Result:</b>	No				<b>Cargo Baggage:</b>	
<b>Fire EMS Report:</b>	No				<b>Ship Non Transport:</b>	No
<b>Fire EMS EMS Report:</b>					<b>Ship Air First Flight:</b>	No
<b>Police Report:</b>	No				<b>Ship Air Subflight:</b>	No
<b>Police Report No:</b>					<b>Ship Init Transport:</b>	No
<b>In House Cleanup:</b>	No				<b>Ship Phase Transfer:</b>	No
<b>Other Cleanup:</b>	No				<b>Contact Name:</b>	MICHAEL N WINDSOR
<b>Damage &gt; 500:</b>	No				<b>Contact Title:</b>	HAZMAT COORDINATOR
<b>Material Loss:</b>	2				<b>Contact Business:</b>	
<b>Carrier Damage:</b>	0				<b>Contact Street:</b>	
<b>Property Damage:</b>	0				<b>Contact City:</b>	
<b>Response Cost:</b>	0				<b>Contact State:</b>	
<b>Remediation Cost:</b>	50				<b>Contact Postal:</b>	
<b>Damage Old Form:</b>	300				<b>Contact Non US St:</b>	
<b>Total Damages Amt:</b>	352				<b>Contact Country:</b>	US



Map Key	Number of Records	Direction	Distance (mi/ft)	Elev/Diff (ft)	Site	DB
Hazmat Fatality:	No				Inc. Report Prepared:	
Haz Fatal Employees:	0				HMIS Serious Incidnt:	No
Haz Fatal Respndrs:	0				HMIS Serious Fatality:	No
Haz Fatal Gen Public:	0				HMIS Serious Injury:	No
Tot Hazmat Fatalities:	0				HMIS Flight Plan:	No
Non Hazmat Fatality:	No				HMIS Serious Evacs:	No
Non Hazmat Fatafs:	0				HMIS Major Artery:	No
Hazmat Injury:	No				HMIS Bulk Release:	No
Haz Hospital Empl:	0				HMIS Marine Pollutnt:	No
Haz Hospital Resp:	0				HMIS Radioactive:	No
Haz Hosp Gen Public:	0				HMIS Gen Pkg Type:	BOX FIBER
Haz Hosp Old Form:	0				HMIS Container Code:	BOX FBR
Total Haz Hosp Inj:	0				HMIS Container Desc:	Fiberboard box or carton
Haz Non Hosp Empl:	0				HMIS Bulk Incident:	No
Haz Non Hosp Resp:	0				Undeclared Shipment:	No
Description of Events:	ONE BOX WAS CRUSHED BY OTHER FREIGHT. JUG LEAKED INTO BOX BUT HAD EVAPORATED. JUG WERE RECOUPED AND OVERPACKED INTO A DOT APPROVED SALVAGE DRUM WITH PROPER MARKINGS AND LABELS THE SHIPPER WAS NOTIFIED.					

#### Recommend Actions Taken:

#### HMIR Incident Reports

Report No:	I-1998071807	Fed DOT Agency Nm:	
Report Type:	A hazardous material incident	Fed DOT Report No:	
Date of Incident:	1998-07-17	Report Submit Src:	Paper
Time of Incident:	0600	Inc Multiple Rows:	No
Haz Class Code:		Inc Non US State:	
Hazardous Class:	3	Mode Transport:	Highway
Commodity Short Nm:	ADHESIVES, CONTAINING A	Transport Phase:	Unloading
Commodity Long Nm:	ADHESIVES, CONTAINING A FLAMMABLE LIQUID	Incident Occrrnce:	
Trade Name:		Mat Ship Approval?:	No
ID No:	UN1133	Mat Ship Approv No:	
Haz Waste Ind:	No	Undecl Hazmat Ship?:	No
Haz Waste EPA No:		Packaging Type:	Non-Bulk
HMIS Tox Inhalation?:	No	Packing Group:	
TIH Hazard Zone:		Carrier Reporter:	YELLOW FREIGHT SYSTEM INC
Qty Released:	2	CR Street Name:	10990 ROE AVENUE
Unit of Measure:	Liquid - Gallon	CR City:	OVERLAND PARK
What Failed:	103	CR State:	KS
What Failed Desc:	Basic Material	CR Postal Code:	66207
How Failed Code:	305	CR Non US State:	
How Failed Desc:	Crushed	CR Fed DOT ID:	555940
Failure Cause Code:	517	CR Hazmat Reg ID:	
Failure Cause Desc:	Improper Preparation for Transportation	CR Country:	US
Ident. Markings:		Shipper Name:	CHEMREX INC
Cont1 Pkgng Type:		Shipper Street Name:	PO BOX 427
Cont1 Const Mat:		Shipper City:	MATTAWAN
Cont1 Head Type:		Shipper State:	MI
Cont1 Pkg Capacity:	6	Shipper Postal:	49071
C1 Capacity UOM:	LGA	Shipper Non US St:	
Cont1 Pkg Amt:	0	Shipper Country:	US
C1 Pkg Amt UOM:		Shipper Waybill:	309-532460
Cont1 Pkg No:	8	Ship Hazmat Reg ID:	
C1 Pkg NO Failed:	1	Origin City:	
Cont1 Pkg Mnfctr:	NOT REPORTED BY CARRIER	Origin State:	
Cont1 Pkg Mnfc Dt:	0-00-00 00:00:00	Origin Postal:	
Cont1 Pkg Serial NO:		Origin Non US St:	
C1 Pkg Last Test Dt:	0-00-00 00:00:00	Origin Country:	US
C1 Test Const Mat:		Destination City:	LOUISVILLE
C1 Pkg Dsign Pres.:	0	Destination State:	COLORADO
C1 Dsign Press UOM:		Destination Postal:	80027
C1 Pkg Shell Thick:	0	Destination Non US:	
C1 Shell Thick UOM:		Destination Country:	US
C1 Head Thickness:	0	Cont2 Package Type:	
C1 Head Thick UOM:		Cont2 Const Mat:	
C1 Pkg Srvc Pres.:	0	Cont2 Pkg Capacity:	1
C1 Srvc Press UOM:		Cont2 Capacity UOM:	LGA



Map Key	Number of Records	Direction	Distance (mi/ft)	Elev/Diff (ft)	Site	DB
C1 Valve/Device Fail?:	No				Cont2 Pkg Amount:	0
C1 Device Type:					Cont2 Pkg Amt UOM:	
C1 Device Mnfctr:					Cont2 Pkg No:	48
C1 Device Model:					Cont2 Pkg No Failed:	6
NRC No:						
RAM Pkg Category:					Haz NonHosp Public:	0
RAM Pkg Cert.:	FALSE				Haz NonHosp Old:	
RAM Pkg Cert. NBR:					Tot Haz Non Hosp Inj:	
RAM Nuclide S:					Total Hazmat Injuries:	0
RAM Transport Index:					Evacuation Indicator:	No
RAM UOM:					Public Evacuated:	0
RAM Activity Rpted:	0				Employees Evac:	0
RAM UOM Rpted:					Total Evacuated:	0
RAM Activity:	0				Total Evacuation Hrs:	0
RAM Activity UOM:					Major Artery Closed:	No
RAM Mat Safety:					Mjr Artery Hrs Closed:	0
Spillage Result:	Yes				Material Involved:	No
Fire Result:	No				Estimated Speed:	0
Explosion Result:	No				Weather Conditions:	
Water Sewer Result:	No				Vehicle Overturn:	No
Gas Dispersion:	No				Vehicle Left Roadway:	No
Environment Damage:	No				Passenger Aircraft:	No
No Release Result:	No				Cargo Baggage:	
Fire EMS Report:	No				Ship Non Transport:	No
Fire EMS EMS Report:					Ship Air First Flight:	No
Police Report:	No				Ship Air Subflight:	No
Police Report No:					Ship Init Transport:	No
In House Cleanup:	No				Ship Phase Transfer:	No
Other Cleanup:	No				Contact Name:	MICHAEL N WINDSOR
Damage > 500:	No				Contact Title:	HAZMAT COORDINATOR
Material Loss:	20				Contact Business:	
Carrier Damage:	0				Contact Street:	
Property Damage:	0				Contact City:	
Response Cost:	0				Contact State:	
Remediation Cost:	50				Contact Postal:	
Damage Old Form:	300				Contact Non US St:	
Total Damages Amt:	370				Contact Country:	US
Hazmat Fatality:	No				Inc. Report Prepared:	
Haz Fatal Employees:	0				HMIS Serious Incidnt:	No
Haz Fatal Respndrs:	0				HMIS Serious Fatality:	No
Haz Fatal Gen Public:	0				HMIS Serious Injury:	No
Tot Hazmat Fatalities:	0				HMIS Flight Plan:	No
Non Hazmat Fatality:	No				HMIS Serious Evacs:	No
Non Hazmat Fatals:	0				HMIS Major Artery:	No
Hazmat Injury:	No				HMIS Bulk Release:	No
Haz Hospital Empl:	0				HMIS Marine Pollutnt:	No
Haz Hospital Resp:	0				HMIS Radioactive:	No
Haz Hosp Gen Public:	0				HMIS Gen Pkg Type:	BOX FIBER
Haz Hosp Old Form:	0				HMIS Container Code:	BOX FBR
Total Haz Hosp Inj:	0				HMIS Container Desc:	Fiberboard box or carton
Haz Non Hosp Empl:	0				HMIS Bulk Incident:	No
Haz Non Hosp Resp:	0				Undeclared Shipment:	No
Description of Events:		ONE CARTON WAS DAMAGED BY POOR LOADING. THE CARTON WAS RECOUPED AND OVERPACKED INTO A DOT APPROVED SALVAGE DRUM WITH PROER LABELS AND MARKINGS. ALL SPILLAGE HAD DRIED. TEH SHIPPER WAS NOTIFIED FOR DISPOSITION.				

<a href="#">40</a>	19 of 24	S	0.00 / 23.58	5,294.21 / 290	600 N 107TH ST BOULDER CO	HMIRS
--------------------	----------	---	--------------	----------------	---------------------------	-------

Incident County: BOULDER

#### HMIR Incident Reports

Report No: I-1994110521 Fed DOT Agency Nm:



Map Key	Number of Records	Direction	Distance (mi/ft)	Elev/Diff (ft)	Site	DB
<b>Report Type:</b>	A hazardous material incident				<b>Fed DOT Report No:</b>	
<b>Date of Incident:</b>	1994-10-19				<b>Report Submit Src:</b>	Paper
<b>Time of Incident:</b>	0400				<b>Inc Multiple Rows:</b>	No
<b>Haz Class Code:</b>					<b>Inc Non US State:</b>	
<b>Hazardous Class:</b>	8				<b>Mode Transport:</b>	Highway
<b>Commodity Short Nm:</b>	COMPOUND, CLEANING, LIQU				<b>Transport Phase:</b>	Unloading
<b>Commodity Long Nm:</b>	COMPOUND, CLEANING, LIQUID (CONTAINING PHOSPHORIC ACID, ACETIC ACID, SODIUM HYDROXIDE OR POTASSIUM HYDROXIDE)				<b>Incident Occrrnce:</b>	
<b>Trade Name:</b>	SODIUM HYDROXIDE				<b>Mat Ship Approval?:</b>	No
<b>ID No:</b>	NA1760				<b>Mat Ship Approv No:</b>	
<b>Haz Waste Ind:</b>	No				<b>Undecl Hazmat Ship?:</b>	No
<b>Haz Waste EPA No:</b>					<b>Packaging Type:</b>	Non-Bulk
<b>HMIS Tox Inhalation?:</b>	No				<b>Packing Group:</b>	
<b>TIH Hazard Zone:</b>					<b>Carrier Reporter:</b>	YELLOW FREIGHT SYSTEM INC
<b>Qty Released:</b>	0.015625				<b>CR Street Name:</b>	10990 ROE AVENUE
<b>Unit of Measure:</b>	Liquid - Gallon				<b>CR City:</b>	OVERLAND PARK
<b>What Failed:</b>	109				<b>CR State:</b>	KS
<b>What Failed Desc:</b>	Closure (e.g., Cap, Top, or Plug)				<b>CR Postal Code:</b>	66207
<b>How Failed Code:</b>					<b>CR Non US State:</b>	
<b>How Failed Desc:</b>					<b>CR Fed DOT ID:</b>	555940
<b>Failure Cause Code:</b>					<b>CR Hazmat Reg ID:</b>	
<b>Failure Cause Desc:</b>					<b>CR Country:</b>	US
<b>Ident. Markings:</b>					<b>Shipper Name:</b>	WEST AGRO CHEMICAL INC
<b>Cont1 Pkging Type:</b>					<b>Shipper Street Name:</b>	1855 S MOUNT PROSPECT RD
<b>Cont1 Const Mat:</b>					<b>Shipper City:</b>	DES PLAINES
<b>Cont1 Head Type:</b>					<b>Shipper State:</b>	IL
<b>Cont1 Pkg Capacity:</b>	30				<b>Shipper Postal:</b>	60018
<b>C1 Capacity UOM:</b>	LGA				<b>Shipper Non US St:</b>	
<b>Cont1 Pkg Amt:</b>	0				<b>Shipper Country:</b>	US
<b>C1 Pkg Amt UOM:</b>					<b>Shipper Waybill:</b>	539684368
<b>Cont1 Pkg No:</b>	5				<b>Ship Hazmat Reg ID:</b>	
<b>C1 Pkg NO Failed:</b>	1				<b>Origin City:</b>	
<b>Cont1 Pkg Mnfctr:</b>	NOT REPORTED BY CARRIER				<b>Origin State:</b>	
<b>Cont1 Pkg Mnfc Dt:</b>	0-00-00 00:00:00				<b>Origin Postal:</b>	
<b>Cont1 Pkg Serial NO:</b>					<b>Origin Non US St:</b>	
<b>C1 Pkg Last Test Dt:</b>	0-00-00 00:00:00				<b>Origin Country:</b>	US
<b>C1 Test Const Mat:</b>					<b>Destination City:</b>	LONGMONT
<b>C1 Pkg Dsign Pres.:</b>	0				<b>Destination State:</b>	COLORADO
<b>C1 Dsign Press UOM:</b>					<b>Destination Postal:</b>	80501
<b>C1 Pkg Shell Thick:</b>	0				<b>Destination Non US:</b>	
<b>C1 Shell Thick UOM:</b>					<b>Destination Country:</b>	US
<b>C1 Head Thickness:</b>	0				<b>Cont2 Package Type:</b>	
<b>C1 Head Thick UOM:</b>					<b>Cont2 Const Mat:</b>	
<b>C1 Pkg Srvc Pres.:</b>	0				<b>Cont2 Pkg Capacity:</b>	0
<b>C1 Srvc Press UOM:</b>					<b>Cont2 Capacity UOM:</b>	
<b>C1 Valve/Device Fail?:</b>	No				<b>Cont2 Pkg Amount:</b>	0
<b>C1 Device Type:</b>					<b>Cont2 Pkg Amt UOM:</b>	
<b>C1 Device Mnfctr:</b>					<b>Cont2 Pkg No:</b>	0
<b>C1 Device Model:</b>					<b>Cont2 Pkg No Failed:</b>	0
<b>NRC No:</b>						
<b>RAM Pkg Category:</b>					<b>Haz NonHosp Public:</b>	0
<b>RAM Pkg Cert.:</b>	FALSE				<b>Haz NonHosp Old:</b>	
<b>RAM Pkg Cert. NBR:</b>					<b>Tot Haz Non Hosp Inj:</b>	
<b>RAM Nuclide S:</b>					<b>Total Hazmat Injuries:</b>	0
<b>RAM Transport Index:</b>					<b>Evacuation Indicator:</b>	No
<b>RAM UOM:</b>					<b>Public Evacuated:</b>	0
<b>RAM Activity Rpted:</b>	0				<b>Employees Evac:</b>	0
<b>RAM UOM Rpted:</b>					<b>Total Evacuated:</b>	0
<b>RAM Activity:</b>	0				<b>Total Evacuation Hrs:</b>	0
<b>RAM Activity UOM:</b>					<b>Major Artery Closed:</b>	No
<b>RAM Mat Safety:</b>					<b>Mjr Artery Hrs Closed:</b>	0
<b>Spillage Result:</b>	Yes				<b>Material Involved:</b>	No
<b>Fire Result:</b>	No				<b>Estimated Speed:</b>	0
<b>Explosion Result:</b>	No				<b>Weather Conditions:</b>	
<b>Water Sewer Result:</b>	No				<b>Vehicle Overturn:</b>	No
<b>Gas Dispersion:</b>	No				<b>Vehicle Left Roadway:</b>	No



Map Key	Number of Records	Direction	Distance (mi/ft)	Elev/Diff (ft)	Site	DB
Environment Damage:	No				Passenger Aircraft:	No
No Release Result:	No				Cargo Baggage:	
Fire EMS Report:	No				Ship Non Transport:	No
Fire EMS EMS Report:					Ship Air First Flight:	No
Police Report:	No				Ship Air Subflight:	No
Police Report No:					Ship Init Transport:	No
In House Cleanup:	No				Ship Phase Transfer:	No
Other Cleanup:	No				Contact Name:	CARL LALUMONDIER
Damage > 500:	No				Contact Title:	HAZMAT ANALYST
Material Loss:	5				Contact Business:	
Carrier Damage:	0				Contact Street:	
Property Damage:	0				Contact City:	
Response Cost:	0				Contact State:	
Remediation Cost:	50				Contact Postal:	
Damage Old Form:	300				Contact Non US St:	
Total Damages Amt:	355				Contact Country:	US
Hazmat Fatality:	No				Inc. Report Prepared:	
Haz Fatal Employees:	0				HMIS Serious Incidnt:	No
Haz Fatal Respndrs:	0				HMIS Serious Fatality:	No
Haz Fatal Gen Public:	0				HMIS Serious Injury:	No
Tot Hazmat Fatalities:	0				HMIS Flight Plan:	No
Non Hazmat Fatality:	No				HMIS Serious Evacs:	No
Non Hazmat Fatals:	0				HMIS Major Artery:	No
Hazmat Injury:	No				HMIS Bulk Release:	No
Haz Hospital Empl:	0				HMIS Marine Pollutnt:	No
Haz Hospital Resp:	0				HMIS Radioactive:	No
Haz Hosp Gen Public:	0				HMIS Gen Pkg Type:	DRUM NON-METAL
Haz Hosp Old Form:	0				HMIS Container Code:	DRUM PLS
Total Haz Hosp Inj:	0				HMIS Container Desc:	Plastic drum
Haz Non Hosp Empl:	0				HMIS Bulk Incident:	No
Haz Non Hosp Resp:	0				Undeclared Shipment:	No
Description of Events:	WHILE UNLOADING A TRAILER, ONE POLY DRUM WAS FOUND LEAKING FROM A LOOSE BUNG. THE SPILLAGE WAS NEUTRALIZED, CLEANED UP AND PROPERLY DISPOSED OF. THE BUNG WAS TIGHTENED AND THE ENTIRE SHIPMENT WAS DELIVERED TO THE CONSIGNEE. THE SHIPPER WAS NOTIFIED OF THE INCIDENT.					

**Recommend Actions Taken:**

<a href="#">40</a>	20 of 24	S	0.00 / 23.58	5,294.21 / 290	600 N 107TH LAFAYETTE CO	HMIRS
--------------------	----------	---	--------------	----------------	--------------------------	-------

Incident County: BOULDER

**HMIR Incident Reports**

Report No:	I-1996020041	Fed DOT Agency Nm:	
Report Type:	A hazardous material incident	Fed DOT Report No:	
Date of Incident:	1995-12-27	Report Submit Src:	Paper
Time of Incident:	0800	Inc Multiple Rows:	No
Haz Class Code:		Inc Non US State:	
Hazardous Class:	3	Mode Transport:	Highway
Commodity Short Nm:	CYCLOPENTANONE	Transport Phase:	Unloading
Commodity Long Nm:	CYCLOPENTANONE	Incident Occrrnce:	
Trade Name:		Mat Ship Approval?:	No
ID No:	UN2245	Mat Ship Approv No:	
Haz Waste Ind:	No	Undecl Hazmat Ship?:	No
Haz Waste EPA No:		Packaging Type:	Non-Bulk
HMIS Tox Inhalation?:	No	Packing Group:	
TIH Hazard Zone:		Carrier Reporter:	YELLOW FREIGHT SYSTEM INC
Qty Released:	0.125	CR Street Name:	10990 ROE AVENUE
Unit of Measure:	Liquid - Gallon	CR City:	OVERLAND PARK
What Failed:	109	CR State:	KS
What Failed Desc:	Closure (e.g., Cap, Top, or Plug)	CR Postal Code:	66207
How Failed Code:		CR Non US State:	
How Failed Desc:		CR Fed DOT ID:	555940
Failure Cause Code:	526	CR Hazmat Reg ID:	
Failure Cause Desc:	Loose Closure, Component, or Device	CR Country:	US



Map Key	Number of Records	Direction	Distance (mi/ft)	Elev/Diff (ft)	Site	DB
Ident. Markings:				Shipper Name:		ALDRICH CHEMICAL CO INC
Cont1 Pkging Type:				Shipper Street Name:		2905 W HOPE
Cont1 Const Mat:				Shipper City:		MILWAUKEE
Cont1 Head Type:				Shipper State:		WI
Cont1 Pkg Capacity:				Shipper Postal:		53216
C1 Capacity UOM:				Shipper Non US St:		
Cont1 Pkg Amt:				Shipper Country:		US
C1 Pkg Amt UOM:				Shipper Waybill:		125-253271
Cont1 Pkg No:				Ship Hazmat Reg ID:		
C1 Pkg NO Failed:				Origin City:		
Cont1 Pkg Mnfctr:				Origin State:		
Cont1 Pkg Mnfc Dt:				Origin Postal:		
Cont1 Pkg Serial NO:				Origin Non US St:		
C1 Pkg Last Test Dt:				Origin Country:		US
C1 Test Const Mat:				Destination City:		BOULDER
C1 Pkg Dsign Pres.:				Destination State:		COLORADO
C1 Dsign Press UOM:				Destination Postal:		80301
C1 Pkg Shell Thick:				Destination Non US:		
C1 Shell Thick UOM:				Destination Country:		US
C1 Head Thickness:				Cont2 Package Type:		
C1 Head Thick UOM:				Cont2 Const Mat:		
C1 Pkg Srvc Pres.:				Cont2 Pkg Capacity:		0
C1 Srvc Press UOM:				Cont2 Capacity UOM:		
C1 Valve/Device Fail?:				Cont2 Pkg Amount:		0
C1 Device Type:				Cont2 Pkg Amt UOM:		
C1 Device Mnfctr:				Cont2 Pkg No:		0
C1 Device Model:				Cont2 Pkg No Failed:		0
NRC No:						
RAM Pkg Category:				Haz NonHosp Public:		0
RAM Pkg Cert.:				Haz NonHosp Old:		
RAM Pkg Cert. NBR:				Tot Haz Non Hosp Inj:		
RAM Nuclide S:				Total Hazmat Injuries:		0
RAM Transport Index:				Evacuation Indicator:		No
RAM UOM:				Public Evacuated:		0
RAM Activity Rpted:				Employees Evac:		0
RAM UOM Rpted:				Total Evacuated:		0
RAM Activity:				Total Evacuation Hrs:		0
RAM Activity UOM:				Major Artery Closed:		No
RAM Mat Safety:				Mjr Artery Hrs Closed:		0
Spillage Result:				Material Involved:		No
Fire Result:				Estimated Speed:		0
Explosion Result:				Weather Conditions:		
Water Sewer Result:				Vehicle Overturn:		No
Gas Dispersion:				Vehicle Left Roadway:		No
Environment Damage:				Passenger Aircraft:		No
No Release Result:				Cargo Baggage:		
Fire EMS Report:				Ship Non Transport:		No
Fire EMS EMS Report:				Ship Air First Flight:		No
Police Report:				Ship Air Subflight:		No
Police Report No:				Ship Init Transport:		No
In House Cleanup:				Ship Phase Transfer:		No
Other Cleanup:				Contact Name:		TOM WILSON
Damage > 500:				Contact Title:		HAZMAT SPECIALIST
Material Loss:				Contact Business:		
Carrier Damage:				Contact Street:		
Property Damage:				Contact City:		
Response Cost:				Contact State:		
Remediation Cost:				Contact Postal:		
Damage Old Form:				Contact Non US St:		
Total Damages Amt:				Contact Country:		US
Hazmat Fatality:				Inc. Report Prepared:		
Haz Fatal Employees:				HMIS Serious Incidnt:		No
Haz Fatal Respndrs:				HMIS Serious Fatality:		No
Haz Fatal Gen Public:				HMIS Serious Injury:		No
Tot Hazmat Fatalities:				HMIS Flight Plan:		No
Non Hazmat Fatality:				HMIS Serious Evacs:		No
Non Hazmat Fatafs:				HMIS Major Artery:		No
Hazmat Injury:				HMIS Bulk Release:		No



Map Key	Number of Records	Direction	Distance (mi/ft)	Elev/Diff (ft)	Site	DB
Haz Hospital Empl:	0				HMIS Marine Pollutnt:	No
Haz Hospital Resp:	0				HMIS Radioactive:	No
Haz Hosp Gen Public:	0				HMIS Gen Pkg Type:	DRUM METAL
Haz Hosp Old Form:	0				HMIS Container Code:	DRUM MTL
Total Haz Hosp Inj:	0				HMIS Container Desc:	Metal drum
Haz Non Hosp Empl:	0				HMIS Bulk Incident:	No
Haz Non Hosp Resp:	0				Undeclared Shipment:	No
Description of Events:	CLOSURE ON DRUM WAS LOOSE, CLOSURE WAS TIGHTENED AND THE DRUM WAS PLACED INTO A POLY LINED RECOVERY DRUM AND RETURNED TO THE SHIPPER. MATERIAL HAD BEEN NEUTRALIZED AND PROPERLY DISPOSED OF.					
Recommend Actions Taken:						

<a href="#">40</a>	21 of 24	S	0.00 / 23.58	5,294.21 / 290	600 N 107TH STREET LAFAYETTE CO	HMIRS
--------------------	----------	---	--------------	----------------	------------------------------------	-------

Incident County: BOULDER

#### HMIR Incident Reports

Report No:	I-2003081228	Fed DOT Agency Nm:	
Report Type:	A hazardous material incident	Fed DOT Report No:	
Date of Incident:	2003-07-31	Report Submit Src:	Paper
Time of Incident:	0600	Inc Multiple Rows:	No
Haz Class Code:		Inc Non US State:	
Hazardous Class:	5.1	Mode Transport:	Highway
Commodity Short Nm:	HYDROGEN PEROXIDE, AQUEO	Transport Phase:	Unloading
Commodity Long Nm:	HYDROGEN PEROXIDE, AQUEOUS SOLUTIONS WITH NOT LESS THAN 20 PERCENT BUT NOT MORE THAN 40 PERCENT HYDROGEN PEROXIDE (STABILIZED AS NECESSARY)	Incident Occrrnce:	
Trade Name:		Mat Ship Approval?:	No
ID No:	UN2014	Mat Ship Approv No:	
Haz Waste Ind:	No	Undecl Hazmat Ship?:	No
Haz Waste EPA No:		Packaging Type:	Non-Bulk
HMIS Tox Inhalation?:	No	Packing Group:	
TIH Hazard Zone:		Carrier Reporter:	YELLOW FREIGHT SYSTEM INC
Qty Released:	1	CR Street Name:	10990 ROE AVENUE
Unit of Measure:	Liquid - Gallon	CR City:	OVERLAND PARK
What Failed:	109; 103	CR State:	KS
What Failed Desc:	Closure (e.g., Cap, Top, or Plug); Basic Material	CR Postal Code:	66207
How Failed Code:	303;	CR Non US State:	
How Failed Desc:	Burst or Ruptured;	CR Fed DOT ID:	555940
Failure Cause Code:	526; 517	CR Hazmat Reg ID:	
Failure Cause Desc:	Loose Closure, Component, or Device; Improper Preparation for Transportation	CR Country:	US
Ident. Markings:		Shipper Name:	STERIS CORPORATION
Cont1 Pkging Type:		Shipper Street Name:	8525 PAGE AVE
Cont1 Const Mat:		Shipper City:	ST LOUIS
Cont1 Head Type:		Shipper State:	MO
Cont1 Pkg Capacity:	9	Shipper Postal:	63114
C1 Capacity UOM:	LGA	Shipper Non US St:	
Cont1 Pkg Amt:	0	Shipper Country:	US
C1 Pkg Amt UOM:		Shipper Waybill:	001-501063
Cont1 Pkg No:	1	Ship Hazmat Reg ID:	
C1 Pkg NO Failed:	1	Origin City:	
Cont1 Pkg Mnfctr:	NOT REPORTED BY CARRIER	Origin State:	
Cont1 Pkg Mnfc Dt:	0-00-00 00:00:00	Origin Postal:	
Cont1 Pkg Serial NO:		Origin Non US St:	
C1 Pkg Last Test Dt:	0-00-00 00:00:00	Origin Country:	US
C1 Test Const Mat:		Destination City:	BROOMFIELD
C1 Pkg Dsign Pres.:	0	Destination State:	COLORADO
C1 Dsign Press UOM:		Destination Postal:	80020
C1 Pkg Shell Thick:	0	Destination Non US:	
C1 Shell Thick UOM:		Destination Country:	US



Map Key	Number of Records	Direction	Distance (mi/ft)	Elev/Diff (ft)	Site	DB
C1 Head Thickness:	0				Cont2 Package Type:	
C1 Head Thick UOM:					Cont2 Const Mat:	
C1 Pkg Srvc Pres.:	0				Cont2 Pkg Capacity:	1.5
C1 Srvc Press UOM:					Cont2 Capacity UOM:	LGA
C1 Valve/Device Fail?:	No				Cont2 Pkg Amount:	0
C1 Device Type:					Cont2 Pkg Amt UOM:	
C1 Device Mnfrctr:					Cont2 Pkg No:	6
C1 Device Model:					Cont2 Pkg No Failed:	6
NRC No:						
RAM Pkg Category:					Haz NonHosp Public:	0
RAM Pkg Cert.:	FALSE				Haz NonHosp Old:	
RAM Pkg Cert. NBR:					Tot Haz Non Hosp Inj:	
RAM Nuclide S:					Total Hazmat Injuries:	0
RAM Transport Index:					Evacuation Indicator:	No
RAM UOM:					Public Evacuated:	0
RAM Activity Rpted:	0				Employees Evac:	0
RAM UOM Rpted:					Total Evacuated:	0
RAM Activity:	0				Total Evacuation Hrs:	0
RAM Activity UOM:					Major Artery Closed:	No
RAM Mat Safety:					Mjr Artery Hrs Closed:	0
Spillage Result:	Yes				Material Involved:	No
Fire Result:	No				Estimated Speed:	0
Explosion Result:	No				Weather Conditions:	
Water Sewer Result:	No				Vehicle Overturn:	No
Gas Dispersion:	No				Vehicle Left Roadway:	No
Environment Damage:	No				Passenger Aircraft:	No
No Release Result:	No				Cargo Baggage:	
Fire EMS Report:	No				Ship Non Transport:	No
Fire EMS EMS Report:					Ship Air First Flight:	No
Police Report:	No				Ship Air Subflight:	No
Police Report No:					Ship Init Transport:	No
In House Cleanup:	No				Ship Phase Transfer:	No
Other Cleanup:	No				Contact Name:	MICHAEL N WINDSOR
Damage > 500:	No				Contact Title:	HAZMAT MANAGER
Material Loss:	28				Contact Business:	
Carrier Damage:	0				Contact Street:	
Property Damage:	0				Contact City:	
Response Cost:	0				Contact State:	
Remediation Cost:	65				Contact Postal:	
Damage Old Form:	300				Contact Non US St:	
Total Damages Amt:	393				Contact Country:	US
Hazmat Fatality:	No				Inc. Report Prepared:	
Haz Fatal Employees:	0				HMIS Serious Incidnt:	No
Haz Fatal Respndrs:	0				HMIS Serious Fatality:	No
Haz Fatal Gen Public:	0				HMIS Serious Injury:	No
Tot Hazmat Fatalities:	0				HMIS Flight Plan:	No
Non Hazmat Fatality:	No				HMIS Serious Evacs:	No
Non Hazmat Fatals:	0				HMIS Major Artery:	No
Hazmat Injury:	No				HMIS Bulk Release:	No
Haz Hospital Empl:	0				HMIS Marine Pollutnt:	No
Haz Hospital Resp:	0				HMIS Radioactive:	No
Haz Hosp Gen Public:	0				HMIS Gen Pkg Type:	BOX FIBER
Haz Hosp Old Form:	0				HMIS Container Code:	BOX FBR
Total Haz Hosp Inj:	0				HMIS Container Desc:	Fiberboard box or carton
Haz Non Hosp Empl:	0				HMIS Bulk Incident:	No
Haz Non Hosp Resp:	0				Undeclared Shipment:	No
Description of Events:						
						WHILE UNLOADING, ONE BOX WAS DISCOVERED LEAKING. THE BOX WAS RECOUPED INTO A CHEMICAL LINED, PROPERLY MARKED AND LABELED OVERPACK. THE SHIPPER WAS NOTIFIED FOR DISPOSITION.
Recommend Actions Taken:						

40

22 of 24

S

0.00 /  
23.585,294.21 /  
290600 NORTH 107TH STREET  
LAFAYETTE CO

HMIRS

Incident County:

BOULDER



Map Key	Number of Records	Direction	Distance (mi/ft)	Elev/Diff (ft)	Site	DB
<b><u>HMIR Incident Reports</u></b>						
<b>Report No:</b>	I-1990100142				<b>Fed DOT Agency Nm:</b>	
<b>Report Type:</b>	A hazardous material incident				<b>Fed DOT Report No:</b>	
<b>Date of Incident:</b>	1990-08-15				<b>Report Submit Src:</b>	Paper
<b>Time of Incident:</b>	0630				<b>Inc Multiple Rows:</b>	No
<b>Haz Class Code:</b>					<b>Inc Non US State:</b>	
<b>Hazardous Class:</b>	3				<b>Mode Transport:</b>	Highway
<b>Commodity Short Nm:</b>	ETHANOL OR ETHYL ALCOHOL				<b>Transport Phase:</b>	Unloading
<b>Commodity Long Nm:</b>	ETHANOL OR ETHYL ALCOHOL OR ETHANOL SOLUTIONS OR ETHYL ALCOHOL SOLUTIONS				<b>Incident Occrrnce:</b>	
<b>Trade Name:</b>	PUNCTILIOUS				<b>Mat Ship Approval?:</b>	No
<b>ID No:</b>	UN1170				<b>Mat Ship Approv No:</b>	
<b>Haz Waste Ind:</b>	No				<b>Undecl Hazmat Ship?:</b>	No
<b>Haz Waste EPA No:</b>					<b>Packaging Type:</b>	Non-Bulk
<b>HMIS Tox Inhalation?:</b>	No				<b>Packing Group:</b>	
<b>TIH Hazard Zone:</b>					<b>Carrier Reporter:</b>	YELLOW FREIGHT SYSTEM INC
<b>Qty Released:</b>	0.125				<b>CR Street Name:</b>	10990 ROE AVENUE
<b>Unit of Measure:</b>	Liquid - Gallon				<b>CR City:</b>	OVERLAND PARK
<b>What Failed:</b>	103; 103				<b>CR State:</b>	KS
<b>What Failed Desc:</b>	Basic Material; Basic Material				<b>CR Postal Code:</b>	66207
<b>How Failed Code:</b>	309; 301				<b>CR Non US State:</b>	
<b>How Failed Desc:</b>	Punctured; Abraded				<b>CR Fed DOT ID:</b>	555940
<b>Failure Cause Code:</b>	;				<b>CR Hazmat Reg ID:</b>	
<b>Failure Cause Desc:</b>	;				<b>CR Country:</b>	US
<b>Ident. Markings:</b>					<b>Shipper Name:</b>	US INDUSTRIAL CHEMICALS CO
<b>Cont1 Pkging Type:</b>					<b>Shipper Street Name:</b>	PO BOX 218
<b>Cont1 Const Mat:</b>					<b>Shipper City:</b>	TUSCOLA
<b>Cont1 Head Type:</b>					<b>Shipper State:</b>	IL
<b>Cont1 Pkg Capacity:</b>	3				<b>Shipper Postal:</b>	61953
<b>C1 Capacity UOM:</b>	LGA				<b>Shipper Non US St:</b>	
<b>Cont1 Pkg Amt:</b>	0				<b>Shipper Country:</b>	US
<b>C1 Pkg Amt UOM:</b>					<b>Shipper Waybill:</b>	015-062083
<b>Cont1 Pkg No:</b>	1				<b>Ship Hazmat Reg ID:</b>	
<b>C1 Pkg NO Failed:</b>	1				<b>Origin City:</b>	
<b>Cont1 Pkg Mnfctr:</b>	NOT REPORTED BY CARRIER				<b>Origin State:</b>	
<b>Cont1 Pkg Mnfc Dt:</b>	0-00-00 00:00:00				<b>Origin Postal:</b>	
<b>Cont1 Pkg Serial NO:</b>					<b>Origin Non US St:</b>	
<b>C1 Pkg Last Test Dt:</b>	0-00-00 00:00:00				<b>Origin Country:</b>	US
<b>C1 Test Const Mat:</b>					<b>Destination City:</b>	BOULDER
<b>C1 Pkg Dsign Pres.:</b>	0				<b>Destination State:</b>	COLORADO
<b>C1 Dsign Press UOM:</b>					<b>Destination Postal:</b>	80302
<b>C1 Pkg Shell Thick:</b>	0				<b>Destination Non US:</b>	
<b>C1 Shell Thick UOM:</b>					<b>Destination Country:</b>	US
<b>C1 Head Thickness:</b>	0				<b>Cont2 Package Type:</b>	
<b>C1 Head Thick UOM:</b>					<b>Cont2 Const Mat:</b>	
<b>C1 Pkg Srvs Pres.:</b>	0				<b>Cont2 Pkg Capacity:</b>	0.125
<b>C1 Srvs Press UOM:</b>					<b>Cont2 Capacity UOM:</b>	LGA
<b>C1 Valve/Device Fail?:</b>	No				<b>Cont2 Pkg Amount:</b>	0
<b>C1 Device Type:</b>					<b>Cont2 Pkg Amt UOM:</b>	
<b>C1 Device Mnfctr:</b>					<b>Cont2 Pkg No:</b>	24
<b>C1 Device Model:</b>					<b>Cont2 Pkg No Failed:</b>	1
<b>NRC No:</b>						
<b>RAM Pkg Category:</b>					<b>Haz NonHosp Public:</b>	0
<b>RAM Pkg Cert.:</b>	FALSE				<b>Haz NonHosp Old:</b>	
<b>RAM Pkg Cert. NBR:</b>					<b>Tot Haz Non Hosp Inj:</b>	
<b>RAM Nuclide S:</b>					<b>Total Hazmat Injuries:</b>	0
<b>RAM Transport Index:</b>					<b>Evacuation Indicator:</b>	No
<b>RAM UOM:</b>					<b>Public Evacuated:</b>	0
<b>RAM Activity Rpted:</b>	0				<b>Employees Evac:</b>	0
<b>RAM UOM Rpted:</b>					<b>Total Evacuated:</b>	0
<b>RAM Activity:</b>	0				<b>Total Evacuation Hrs:</b>	0
<b>RAM Activity UOM:</b>					<b>Major Artery Closed:</b>	No
<b>RAM Mat Safety:</b>					<b>Mjr Artery Hrs Closed:</b>	0
<b>Spillage Result:</b>	Yes				<b>Material Involved:</b>	No
<b>Fire Result:</b>	No				<b>Estimated Speed:</b>	0



Map Key	Number of Records	Direction	Distance (mi/ft)	Elev/Diff (ft)	Site	DB
Explosion Result:	No				Weather Conditions:	
Water Sewer Result:	No				Vehicle Overturn:	No
Gas Dispersion:	No				Vehicle Left Roadway:	No
Environment Damage:	No				Passenger Aircraft:	No
No Release Result:	No				Cargo Baggage:	
Fire EMS Report:	No				Ship Non Transport:	No
Fire EMS EMS Report:					Ship Air First Flight:	No
Police Report:	No				Ship Air Subflight:	No
Police Report No:					Ship Init Transport:	No
In House Cleanup:	No				Ship Phase Transfer:	No
Other Cleanup:	No				Contact Name:	LINDA SCHMIDT
Damage > 500:	No				Contact Title:	HAZMAT CLERK
Material Loss:	5				Contact Business:	
Carrier Damage:	0				Contact Street:	
Property Damage:	0				Contact City:	
Response Cost:	0				Contact State:	
Remediation Cost:	145				Contact Postal:	
Damage Old Form:	0				Contact Non US St:	
Total Damages Amt:	150				Contact Country:	US
Hazmat Fatality:	No				Inc. Report Prepared:	
Haz Fatal Employees:	0				HMIS Serious Incidnt:	No
Haz Fatal Respndrs:	0				HMIS Serious Fatality:	No
Haz Fatal Gen Public:	0				HMIS Serious Injury:	No
Tot Hazmat Fatalities:	0				HMIS Flight Plan:	No
Non Hazmat Fatality:	No				HMIS Serious Evacs:	No
Non Hazmat FataIs:	0				HMIS Major Artery:	No
Hazmat Injury:	No				HMIS Bulk Release:	No
Haz Hospital Empl:	0				HMIS Marine Pollutnt:	No
Haz Hospital Resp:	0				HMIS Radioactive:	No
Haz Hosp Gen Public:	0				HMIS Gen Pkg Type:	BOX FIBER
Haz Hosp Old Form:	0				HMIS Container Code:	12B
Total Haz Hosp Inj:	0				HMIS Container Desc:	Boxes
Haz Non Hosp Empl:	0				HMIS Bulk Incident:	No
Haz Non Hosp Resp:	0				Undeclared Shipment:	No
Description of Events:	WHILE UNLOADING THE TRAILER ONE CARTON WAS FOUND LEAKING. AN INSPECTION REVEALED ONE BOTTLE INSIDE DAMAGED AND LEAKING. THE BOTTLES AND CARTON WERE RECOOPERED AND FORWARDED TO THE DESTINATION. THE SPILLAGE WAS PROPERLY CLEANED UP.					

<a href="#">40</a>	23 of 24	S	0.00 / 23.58	5,294.21 / 290	600 N 107TH STREET BOULDER CO	HMIRS
--------------------	----------	---	--------------	----------------	----------------------------------	-------

Incident County: BOULDER

#### HMIR Incident Reports

Report No:	I-1998010961	Fed DOT Agency Nm:	
Report Type:	A hazardous material incident	Fed DOT Report No:	
Date of Incident:	1998-01-16	Report Submit Src:	Paper
Time of Incident:	1130	Inc Multiple Rows:	No
Haz Class Code:		Inc Non US State:	
Hazardous Class:	8	Mode Transport:	Highway
Commodity Short Nm:	DIETHYLENETRIAMINE	Transport Phase:	Loading
Commodity Long Nm:	DIETHYLENETRIAMINE	Incident Occrrnce:	
Trade Name:		Mat Ship Approval?:	No
ID No:	UN2079	Mat Ship Approv No:	
Haz Waste Ind:	No	Undecl Hazmat Ship?:	No
Haz Waste EPA No:		Packaging Type:	Non-Bulk
HMIS Tox Inhalation?:	No	Packing Group:	
TIH Hazard Zone:		Carrier Reporter:	YELLOW FREIGHT SYSTEM INC
Qty Released:	0.125	CR Street Name:	10990 ROE AVENUE
Unit of Measure:	Liquid - Gallon	CR City:	OVERLAND PARK
What Failed:	103	CR State:	KS
What Failed Desc:	Basic Material	CR Postal Code:	66207
How Failed Code:	309	CR Non US State:	
How Failed Desc:	Punctured	CR Fed DOT ID:	555940



Map Key	Number of Records	Direction	Distance (mi/ft)	Elev/Diff (ft)	Site	DB
<b>Failure Cause Code:</b>			<b>CR Hazmat Reg ID:</b>			
<b>Failure Cause Desc:</b>			<b>CR Country:</b> US			
<b>Ident. Markings:</b>			<b>Shipper Name:</b> UNION CARBIDE CORP			
<b>Cont1 Pkging Type:</b>			<b>Shipper Street Name:</b> PLANT ROAD			
<b>Cont1 Const Mat:</b>			<b>Shipper City:</b> NITRO			
<b>Cont1 Head Type:</b>			<b>Shipper State:</b> WV			
<b>Cont1 Pkg Capacity:</b> 6.88			<b>Shipper Postal:</b> 25143			
<b>C1 Capacity UOM:</b> LGA			<b>Shipper Non US St:</b>			
<b>Cont1 Pkg Amt:</b> 0			<b>Shipper Country:</b> US			
<b>C1 Pkg Amt UOM:</b>			<b>Shipper Waybill:</b> 144-297116			
<b>Cont1 Pkg No:</b> 8			<b>Ship Hazmat Reg ID:</b>			
<b>C1 Pkg NO Failed:</b> 1			<b>Origin City:</b>			
<b>Cont1 Pkg Mnfctr:</b> NOT REPORTED BY CARRIER			<b>Origin State:</b>			
<b>Cont1 Pkg Mnfc Dt:</b> 0-00-00 00:00:00			<b>Origin Postal:</b>			
<b>Cont1 Pkg Serial NO:</b>			<b>Origin Non US St:</b>			
<b>C1 Pkg Last Test Dt:</b> 0-00-00 00:00:00			<b>Origin Country:</b> US			
<b>C1 Test Const Mat:</b>			<b>Destination City:</b> BOULDER			
<b>C1 Pkg Dsign Pres.:</b> 0			<b>Destination State:</b> COLORADO			
<b>C1 Dsign Press UOM:</b>			<b>Destination Postal:</b> 80302			
<b>C1 Pkg Shell Thick:</b> 0			<b>Destination Non US:</b>			
<b>C1 Shell Thick UOM:</b>			<b>Destination Country:</b> US			
<b>C1 Head Thickness:</b> 0			<b>Cont2 Package Type:</b>			
<b>C1 Head Thick UOM:</b>			<b>Cont2 Const Mat:</b>			
<b>C1 Pkg Srvc Pres.:</b> 0			<b>Cont2 Pkg Capacity:</b> 0			
<b>C1 Srvc Press UOM:</b>			<b>Cont2 Capacity UOM:</b>			
<b>C1 Valve/Device Fail?:</b> No			<b>Cont2 Pkg Amount:</b> 0			
<b>C1 Device Type:</b>			<b>Cont2 Pkg Amt UOM:</b>			
<b>C1 Device Mnfctr:</b>			<b>Cont2 Pkg No:</b> 0			
<b>C1 Device Model:</b>			<b>Cont2 Pkg No Failed:</b> 0			
<b>NRC No:</b>						
<b>RAM Pkg Category:</b>			<b>Haz NonHosp Public:</b> 0			
<b>RAM Pkg Cert.:</b> FALSE			<b>Haz NonHosp Old:</b>			
<b>RAM Pkg Cert. NBR:</b>			<b>Tot Haz Non Hosp Inj:</b>			
<b>RAM Nuclide S:</b>			<b>Total Hazmat Injuries:</b> 0			
<b>RAM Transport Index:</b>			<b>Evacuation Indicator:</b> No			
<b>RAM UOM:</b>			<b>Public Evacuated:</b> 0			
<b>RAM Activity Rpted:</b> 0			<b>Employees Evac:</b> 0			
<b>RAM UOM Rpted:</b>			<b>Total Evacuated:</b> 0			
<b>RAM Activity:</b> 0			<b>Total Evacuation Hrs:</b> 0			
<b>RAM Activity UOM:</b>			<b>Major Artery Closed:</b> No			
<b>RAM Mat Safety:</b>			<b>Mjr Artery Hrs Closed:</b> 0			
<b>Spillage Result:</b> Yes			<b>Material Involved:</b> No			
<b>Fire Result:</b> No			<b>Estimated Speed:</b> 0			
<b>Explosion Result:</b> No			<b>Weather Conditions:</b>			
<b>Water Sewer Result:</b> No			<b>Vehicle Overturn:</b> No			
<b>Gas Dispersion:</b> No			<b>Vehicle Left Roadway:</b> No			
<b>Environment Damage:</b> No			<b>Passenger Aircraft:</b> No			
<b>No Release Result:</b> No			<b>Cargo Baggage:</b>			
<b>Fire EMS Report:</b> No			<b>Ship Non Transport:</b> No			
<b>Fire EMS EMS Report:</b>			<b>Ship Air First Flight:</b> No			
<b>Police Report:</b> No			<b>Ship Air Subflight:</b> No			
<b>Police Report No:</b>			<b>Ship Init Transport:</b> No			
<b>In House Cleanup:</b> No			<b>Ship Phase Transfer:</b> No			
<b>Other Cleanup:</b> No			<b>Contact Name:</b> DALE GOETZ			
<b>Damage &gt; 500:</b> No			<b>Contact Title:</b> MGR ENV SERVICES			
<b>Material Loss:</b> 15			<b>Contact Business:</b>			
<b>Carrier Damage:</b> 0			<b>Contact Street:</b>			
<b>Property Damage:</b> 0			<b>Contact City:</b>			
<b>Response Cost:</b> 0			<b>Contact State:</b>			
<b>Remediation Cost:</b> 75			<b>Contact Postal:</b>			
<b>Damage Old Form:</b> 300			<b>Contact Non US St:</b>			
<b>Total Damages Amt:</b> 390			<b>Contact Country:</b> US			
<b>Hazmat Fatality:</b> No			<b>Inc. Report Prepared:</b>			
<b>Haz Fatal Employees:</b> 0			<b>HMIS Serious Incidnt:</b> No			
<b>Haz Fatal Respndrs:</b> 0			<b>HMIS Serious Fatality:</b> No			
<b>Haz Fatal Gen Public:</b> 0			<b>HMIS Serious Injury:</b> No			
<b>Tot Hazmat Fatalities:</b> 0			<b>HMIS Flight Plan:</b> No			
<b>Non Hazmat Fatality:</b> No			<b>HMIS Serious Evacs:</b> No			



Map Key	Number of Records	Direction	Distance (mi/ft)	Elev/Diff (ft)	Site	DB
Non Hazmat Fatals:	0				HMIS Major Artery:	No
Hazmat Injury:	No				HMIS Bulk Release:	No
Haz Hospital Empl:	0				HMIS Marine Pollutnt:	No
Haz Hospital Resp:	0				HMIS Radioactive:	No
Haz Hosp Gen Public:	0				HMIS Gen Pkg Type:	DRUM METAL
Haz Hosp Old Form:	0				HMIS Container Code:	DRUM MTL
Total Haz Hosp Inj:	0				HMIS Container Desc:	Metal drum
Haz Non Hosp Empl:	0				HMIS Bulk Incident:	No
Haz Non Hosp Resp:	0				Undeclared Shipment:	No
Description of Events:	WHILE LOADING FREIGHT, THE TIP OF FORKLIFT BLADE PUNCTURED A DRUM. THE DRUM WAS RECOUPED AND OVERPACKED INTO A DOT APPROVED SALVAGE DRUM AND WAS RETURNED TO SHIPPER FOR CLAIMS CREDIT.					
Recommend Actions Taken:						

<a href="#">40</a>	24 of 24	S	0.00 / 23.58	5,294.21 / 290	600 NORTH 107TH ST LAFAYETTE CO	HMIRS
--------------------	----------	---	--------------	----------------	------------------------------------	-------

Incident County: BOULDER

#### HMIR Incident Reports

Report No:	I-1995081224	Fed DOT Agency Nm:	
Report Type:	A hazardous material incident	Fed DOT Report No:	
Date of Incident:	1995-07-28	Report Submit Src:	Paper
Time of Incident:	0800	Inc Multiple Rows:	No
Haz Class Code:		Inc Non US State:	
Hazardous Class:	8	Mode Transport:	Highway
Commodity Short Nm:	CORROSIVE LIQUIDS, N.O.S.	Transport Phase:	Unloading
Commodity Long Nm:	CORROSIVE LIQUIDS, N.O.S.	Incident Occrrnce:	
Trade Name:	AMMONIA SOLUTION	Mat Ship Approval?:	No
ID No:	UN1760	Mat Ship Approv No:	
Haz Waste Ind:	No	Undecl Hazmat Ship?:	No
Haz Waste EPA No:		Packaging Type:	Non-Bulk
HMIS Tox Inhalation?:	No	Packing Group:	
TIH Hazard Zone:		Carrier Reporter:	YELLOW FREIGHT SYSTEM INC
Qty Released:	0.015625	CR Street Name:	10990 ROE AVENUE
Unit of Measure:	Liquid - Gallon	CR City:	OVERLAND PARK
What Failed:	103	CR State:	KS
What Failed Desc:	Basic Material	CR Postal Code:	66207
How Failed Code:	309	CR Non US State:	
How Failed Desc:	Punctured	CR Fed DOT ID:	555940
Failure Cause Code:	516	CR Hazmat Reg ID:	
Failure Cause Desc:	Impact with Sharp or Protruding Object (e.g., nails)	CR Country:	US
Ident. Markings:		Shipper Name:	MICROGRAPHIC TECHNOLOGY CORP
Cont1 Pkging Type:		Shipper Street Name:	520 LOGUE AVE
Cont1 Const Mat:		Shipper City:	MOUNTAIN VIEW
Cont1 Head Type:		Shipper State:	CA
Cont1 Pkg Capacity:	4	Shipper Postal:	94043
C1 Capacity UOM:	LGA	Shipper Non US St:	
Cont1 Pkg Amt:	0	Shipper Country:	US
C1 Pkg Amt UOM:		Shipper Waybill:	021350806
Cont1 Pkg No:	2	Ship Hazmat Reg ID:	
C1 Pkg NO Failed:	1	Origin City:	
Cont1 Pkg Mnfctr:	NOT REPORTED BY CARRIER	Origin State:	
Cont1 Pkg Mnfc Dt:	0-00-00 00:00:00	Origin Postal:	
Cont1 Pkg Serial NO:		Origin Non US St:	
C1 Pkg Last Test Dt:	0-00-00 00:00:00	Origin Country:	US
C1 Test Const Mat:		Destination City:	BOULDER
C1 Pkg Dsign Pres.:	0	Destination State:	COLORADO
C1 Dsign Press UOM:		Destination Postal:	80301
C1 Pkg Shell Thick:	0	Destination Non US:	
C1 Shell Thick UOM:		Destination Country:	US
C1 Head Thickness:	0	Cont2 Package Type:	
C1 Head Thick UOM:		Cont2 Const Mat:	
C1 Pkg Srvc Pres.:	0	Cont2 Pkg Capacity:	1



Map Key	Number of Records	Direction	Distance (mi/ft)	Elev/Diff (ft)	Site	DB
C1 Srvc Press UOM:					Cont2 Capacity UOM:	LGA
C1 Valve/Device Fail?:	No				Cont2 Pkg Amount:	0
C1 Device Type:					Cont2 Pkg Amt UOM:	
C1 Device Mnfr:					Cont2 Pkg No:	8
C1 Device Model:					Cont2 Pkg No Failed:	1
NRC No:						
RAM Pkg Category:					Haz NonHosp Public:	0
RAM Pkg Cert.:	FALSE				Haz NonHosp Old:	
RAM Pkg Cert. NBR:					Tot Haz Non Hosp Inj:	
RAM Nuclide S:					Total Hazmat Injuries:	0
RAM Transport Index:					Evacuation Indicator:	No
RAM UOM:					Public Evacuated:	0
RAM Activity Rpted:	0				Employees Evac:	0
RAM UOM Rpted:					Total Evacuated:	0
RAM Activity:	0				Total Evacuation Hrs:	0
RAM Activity UOM:					Major Artery Closed:	No
RAM Mat Safety:					Mjr Artery Hrs Closed:	0
Spillage Result:	Yes				Material Involved:	No
Fire Result:	No				Estimated Speed:	0
Explosion Result:	No				Weather Conditions:	
Water Sewer Result:	No				Vehicle Overturn:	No
Gas Dispersion:	No				Vehicle Left Roadway:	No
Environment Damage:	No				Passenger Aircraft:	No
No Release Result:	No				Cargo Baggage:	
Fire EMS Report:	No				Ship Non Transport:	No
Fire EMS EMS Report:					Ship Air First Flight:	No
Police Report:	No				Ship Air Subflight:	No
Police Report No:					Ship Init Transport:	No
In House Cleanup:	No				Ship Phase Transfer:	No
Other Cleanup:	No				Contact Name:	CARL LALUMONDIER
Damage > 500:	Yes				Contact Title:	HAZMAT ANALYST
Material Loss:	12				Contact Business:	
Carrier Damage:	0				Contact Street:	
Property Damage:	0				Contact City:	
Response Cost:	0				Contact State:	
Remediation Cost:	200				Contact Postal:	
Damage Old Form:	300				Contact Non US St:	
Total Damages Amt:	512				Contact Country:	US
Hazmat Fatality:	No				Inc. Report Prepared:	
Haz Fatal Employees:	0				HMIS Serious Incidnt:	No
Haz Fatal Respndrs:	0				HMIS Serious Fatality:	No
Haz Fatal Gen Public:	0				HMIS Serious Injury:	No
Tot Hazmat Fatalities:	0				HMIS Flight Plan:	No
Non Hazmat Fatality:	No				HMIS Serious Evacs:	No
Non Hazmat FataIs:	0				HMIS Major Artery:	No
Hazmat Injury:	No				HMIS Bulk Release:	No
Haz Hospital Empl:	0				HMIS Marine Pollutnt:	No
Haz Hospital Resp:	0				HMIS Radioactive:	No
Haz Hosp Gen Public:	0				HMIS Gen Pkg Type:	BOX FIBER
Haz Hosp Old Form:	0				HMIS Container Code:	BOX FBR
Total Haz Hosp Inj:	0				HMIS Container Desc:	Fiberboard box or carton
Haz Non Hosp Empl:	0				HMIS Bulk Incident:	No
Haz Non Hosp Resp:	0				Undeclared Shipment:	No
Description of Events:						

WHILE UNLOADING A TRAILER, ONE CARTON WAS DISCOVERED WET. AN INSPECTION FOUND ONE PLASTIC BOTTLES. THE CARTON WAS RECOVERED AND OVERPACKED INTO A NEW PLASTIC LINED SALVAGE DRUM WITH APPROPRIAT LABELS AND MARKINGS. SHIPPER WAS NOTIFIED OF THE INCIDENT. THE SHIPMENT WAS FORWARDED TO DESTINATION.

#### Recommend Actions Taken:

#### HMIR Incident Reports

Report No: I-1994090937  
 Report Type: A hazardous material incident  
 Date of Incident: 1994-08-14  
 Time of Incident: 1300  
 Haz Class Code:  
 Hazardous Class: 8

Fed DOT Agency Nm:  
 Fed DOT Report No:  
 Report Submit Src: Paper  
 Inc Multiple Rows: No  
 Inc Non US State:  
 Mode Transport: Highway



Map Key	Number of Records	Direction	Distance (mi/ft)	Elev/Diff (ft)	Site	DB
<b>Commodity Short Nm:</b>	ALUMINUM CHLORIDE, ANHYD				<b>Transport Phase:</b>	Unloading
<b>Commodity Long Nm:</b>	ALUMINUM CHLORIDE, ANHYDROUS				<b>Incident Occrrnce:</b>	
<b>Trade Name:</b>					<b>Mat Ship Approval?:</b>	No
<b>ID No:</b>	UN1726				<b>Mat Ship Approv No:</b>	
<b>Haz Waste Ind:</b>	No				<b>Undecl Hazmat Ship?:</b>	No
<b>Haz Waste EPA No:</b>					<b>Packaging Type:</b>	Non-Bulk
<b>HMIS Tox Inhalation?:</b>	No				<b>Packing Group:</b>	
<b>TIH Hazard Zone:</b>					<b>Carrier Reporter:</b>	YELLOW FREIGHT SYSTEM INC
<b>Qty Released:</b>	0.007813				<b>CR Street Name:</b>	10990 ROE AVENUE
<b>Unit of Measure:</b>	Liquid - Gallon				<b>CR City:</b>	OVERLAND PARK
<b>What Failed:</b>	161				<b>CR State:</b>	KS
<b>What Failed Desc:</b>	Weld or Seam				<b>CR Postal Code:</b>	66207
<b>How Failed Code:</b>					<b>CR Non US State:</b>	
<b>How Failed Desc:</b>					<b>CR Fed DOT ID:</b>	555940
<b>Failure Cause Code:</b>					<b>CR Hazmat Reg ID:</b>	
<b>Failure Cause Desc:</b>					<b>CR Country:</b>	US
<b>Ident. Markings:</b>					<b>Shipper Name:</b>	VANCHLOR CO INC
<b>Cont1 Pkging Type:</b>					<b>Shipper Street Name:</b>	ONE NORTH TRANSIT RD
<b>Cont1 Const Mat:</b>					<b>Shipper City:</b>	LOCKPORT
<b>Cont1 Head Type:</b>					<b>Shipper State:</b>	NY
<b>Cont1 Pkg Capacity:</b>	55				<b>Shipper Postal:</b>	14094
<b>C1 Capacity UOM:</b>	LGA				<b>Shipper Non US St:</b>	
<b>Cont1 Pkg Amt:</b>	0				<b>Shipper Country:</b>	US
<b>C1 Pkg Amt UOM:</b>					<b>Shipper Waybill:</b>	112 567424
<b>Cont1 Pkg No:</b>	1				<b>Ship Hazmat Reg ID:</b>	
<b>C1 Pkg NO Failed:</b>	1				<b>Origin City:</b>	
<b>Cont1 Pkg Mnfctr:</b>	NOT REPORTED BY CARRIER				<b>Origin State:</b>	
<b>Cont1 Pkg Mnfc Dt:</b>	0-00-00 00:00:00				<b>Origin Postal:</b>	
<b>Cont1 Pkg Serial NO:</b>					<b>Origin Non US St:</b>	
<b>C1 Pkg Last Test Dt:</b>	0-00-00 00:00:00				<b>Origin Country:</b>	US
<b>C1 Test Const Mat:</b>					<b>Destination City:</b>	BOULDER
<b>C1 Pkg Dsign Pres.:</b>	0				<b>Destination State:</b>	COLORADO
<b>C1 Dsign Press UOM:</b>					<b>Destination Postal:</b>	80301
<b>C1 Pkg Shell Thick:</b>	0				<b>Destination Non US:</b>	
<b>C1 Shell Thick UOM:</b>					<b>Destination Country:</b>	US
<b>C1 Head Thickness:</b>	0				<b>Cont2 Package Type:</b>	
<b>C1 Head Thick UOM:</b>					<b>Cont2 Const Mat:</b>	
<b>C1 Pkg Srvs Pres.:</b>	0				<b>Cont2 Pkg Capacity:</b>	0
<b>C1 Srvs Press UOM:</b>					<b>Cont2 Capacity UOM:</b>	
<b>C1 Valve/Device Fail?:</b>	No				<b>Cont2 Pkg Amount:</b>	0
<b>C1 Device Type:</b>					<b>Cont2 Pkg Amt UOM:</b>	
<b>C1 Device Mnfctr:</b>					<b>Cont2 Pkg No:</b>	0
<b>C1 Device Model:</b>					<b>Cont2 Pkg No Failed:</b>	0
<b>NRC No:</b>						
<b>RAM Pkg Category:</b>					<b>Haz NonHosp Public:</b>	0
<b>RAM Pkg Cert.:</b>	FALSE				<b>Haz NonHosp Old:</b>	
<b>RAM Pkg Cert. NBR:</b>					<b>Tot Haz Non Hosp Inj:</b>	
<b>RAM Nuclide S:</b>					<b>Total Hazmat Injuries:</b>	0
<b>RAM Transport Index:</b>					<b>Evacuation Indicator:</b>	No
<b>RAM UOM:</b>					<b>Public Evacuated:</b>	0
<b>RAM Activity Rpted:</b>	0				<b>Employees Evac:</b>	0
<b>RAM UOM Rpted:</b>					<b>Total Evacuated:</b>	0
<b>RAM Activity:</b>	0				<b>Total Evacuation Hrs:</b>	0
<b>RAM Activity UOM:</b>					<b>Major Artery Closed:</b>	No
<b>RAM Mat Safety:</b>					<b>Mjr Artery Hrs Closed:</b>	0
<b>Spillage Result:</b>	Yes				<b>Material Involved:</b>	No
<b>Fire Result:</b>	No				<b>Estimated Speed:</b>	0
<b>Explosion Result:</b>	No				<b>Weather Conditions:</b>	
<b>Water Sewer Result:</b>	No				<b>Vehicle Overturn:</b>	No
<b>Gas Dispersion:</b>	No				<b>Vehicle Left Roadway:</b>	No
<b>Environment Damage:</b>	No				<b>Passenger Aircraft:</b>	No
<b>No Release Result:</b>	No				<b>Cargo Baggage:</b>	
<b>Fire EMS Report:</b>	No				<b>Ship Non Transport:</b>	No
<b>Fire EMS EMS Report:</b>					<b>Ship Air First Flight:</b>	No
<b>Police Report:</b>	No				<b>Ship Air Subflight:</b>	No
<b>Police Report No:</b>					<b>Ship Init Transport:</b>	No
<b>In House Cleanup:</b>	No				<b>Ship Phase Transfer:</b>	No
<b>Other Cleanup:</b>	No				<b>Contact Name:</b>	CARL LALUMONDIER



Map Key	Number of Records	Direction	Distance (mi/ft)	Elev/Diff (ft)	Site	DB
Damage > 500:	Yes				Contact Title:	HAZMAT ANALYST
Material Loss:	50				Contact Business:	
Carrier Damage:	0				Contact Street:	
Property Damage:	0				Contact City:	
Response Cost:	0				Contact State:	
Remediation Cost:	185				Contact Postal:	
Damage Old Form:	300				Contact Non US St:	
Total Damages Amt:	535				Contact Country:	US
Hazmat Fatality:	No				Inc. Report Prepared:	
Haz Fatal Employees:	0				HMIS Serious Incidnt:	No
Haz Fatal Respndrs:	0				HMIS Serious Fatality:	No
Haz Fatal Gen Public:	0				HMIS Serious Injury:	No
Tot Hazmat Fatalities:	0				HMIS Flight Plan:	No
Non Hazmat Fatality:	No				HMIS Serious Evacs:	No
Non Hazmat FataIs:	0				HMIS Major Artery:	No
Hazmat Injury:	No				HMIS Bulk Release:	No
Haz Hospital Empl:	0				HMIS Marine Pollutnt:	No
Haz Hospital Resp:	0				HMIS Radioactive:	No
Haz Hosp Gen Public:	0				HMIS Gen Pkg Type:	DRUM METAL
Haz Hosp Old Form:	0				HMIS Container Code:	DRUM MTL
Total Haz Hosp Inj:	0				HMIS Container Desc:	Metal drum
Haz Non Hosp Empl:	0				HMIS Bulk Incident:	No
Haz Non Hosp Resp:	0				Undeclared Shipment:	No
Description of Events:	WHILE UNLOADING A TRAILER, ONE METAL DRUM WAS DISCOVERED SEEPING AT THE BOTTOM SEAM. THE DRUM WAS ISOLATED IN THE YARD. THE SHIPPER WAS NOTIFIED OF THE INCIDENT. THE DRUM WAS RECOOPERED AND OVERPACKED INTO A NEW DOT APPROVED SALVAGE DRUM WITH PROPER LABELS AND MARKINGS. THE SHIPMENT WAS RETURNED TO THE SHIPPER FOR CLAIM CREDIT.					

#### Recommend Actions Taken:

#### HMIR Incident Reports

Report No:	I-1997010619	Fed DOT Agency Nm:	
Report Type:	A hazardous material incident	Fed DOT Report No:	
Date of Incident:	1997-01-03	Report Submit Src:	Paper
Time of Incident:	0600	Inc Multiple Rows:	No
Haz Class Code:		Inc Non US State:	
Hazardous Class:	3	Mode Transport:	Highway
Commodity Short Nm:	RESIN SOLUTION, FLAMMABLE	Transport Phase:	Unloading
Commodity Long Nm:	RESIN SOLUTION, FLAMMABLE	Incident Occrrnce:	
Trade Name:		Mat Ship Approval?:	No
ID No:	UN1866	Mat Ship Approv No:	
Haz Waste Ind:	No	Undecl Hazmat Ship?:	No
Haz Waste EPA No:		Packaging Type:	Non-Bulk
HMIS Tox Inhalation?:	No	Packing Group:	
TIH Hazard Zone:		Carrier Reporter:	YELLOW FREIGHT SYSTEM INC
Qty Released:	1	CR Street Name:	10990 ROE AVENUE
Unit of Measure:	Liquid - Gallon	CR City:	OVERLAND PARK
What Failed:	103; 109	CR State:	KS
What Failed Desc:	Basic Material; Closure (e.g., Cap, Top, or Plug)	CR Postal Code:	66207
How Failed Code:	309;	CR Non US State:	
How Failed Desc:	Punctured;	CR Fed DOT ID:	555940
Failure Cause Code:	517;	CR Hazmat Reg ID:	
Failure Cause Desc:	Improper Preparation for Transportation;	CR Country:	US
Ident. Markings:		Shipper Name:	SUNCOAST FIBERGLASS PRODUCTS
Cont1 Pkging Type:		Shipper Street Name:	2880 PALM BEACH BLVD
Cont1 Const Mat:		Shipper City:	FORT MYERS
Cont1 Head Type:		Shipper State:	FL
Cont1 Pkg Capacity:	4	Shipper Postal:	33916
C1 Capacity UOM:	LGA	Shipper Non US St:	
Cont1 Pkg Amt:	0	Shipper Country:	US
C1 Pkg Amt UOM:		Shipper Waybill:	437-099840
Cont1 Pkg No:	9	Ship Hazmat Reg ID:	
C1 Pkg NO Failed:	1	Origin City:	
Cont1 Pkg Mnfctr:	NOT REPORTED BY CARRIER	Origin State:	
Cont1 Pkg Mnfc Dt:	0-00-00 00:00:00	Origin Postal:	
Cont1 Pkg Serial NO:		Origin Non US St:	
C1 Pkg Last Test Dt:	0-00-00 00:00:00	Origin Country:	US



Map Key	Number of Records	Direction	Distance (mi/ft)	Elev/Diff (ft)	Site	DB
C1 Test Const Mat:					Destination City:	BROOMFIELD
C1 Pkg Dsign Pres.:	0				Destination State:	COLORADO
C1 Dsign Press UOM:					Destination Postal:	80020
C1 Pkg Shell Thick:	0				Destination Non US:	
C1 Shell Thick UOM:					Destination Country:	US
C1 Head Thickness:	0				Cont2 Package Type:	
C1 Head Thick UOM:					Cont2 Const Mat:	
C1 Pkg Srvs Pres.:	0				Cont2 Pkg Capacity:	1
C1 Srvs Press UOM:					Cont2 Capacity UOM:	LGA
C1 Valve/Device Fail?:	No				Cont2 Pkg Amount:	0
C1 Device Type:					Cont2 Pkg Amt UOM:	
C1 Device Mnfr:					Cont2 Pkg No:	36
C1 Device Model:					Cont2 Pkg No Failed:	1
NRC No:						
RAM Pkg Category:					Haz NonHosp Public:	0
RAM Pkg Cert.:	FALSE				Haz NonHosp Old:	
RAM Pkg Cert. NBR:					Tot Haz Non Hosp Inj:	
RAM Nuclide S:					Total Hazmat Injuries:	0
RAM Transport Index:					Evacuation Indicator:	No
RAM UOM:					Public Evacuated:	0
RAM Activity Rpted:	0				Employees Evac:	0
RAM UOM Rpted:					Total Evacuated:	0
RAM Activity:	0				Total Evacuation Hrs:	0
RAM Activity UOM:					Major Artery Closed:	No
RAM Mat Safety:					Mjr Artery Hrs Closed:	0
Spillage Result:	Yes				Material Involved:	No
Fire Result:	No				Estimated Speed:	0
Explosion Result:	No				Weather Conditions:	
Water Sewer Result:	No				Vehicle Overturn:	No
Gas Dispersion:	No				Vehicle Left Roadway:	No
Environment Damage:	No				Passenger Aircraft:	No
No Release Result:	No				Cargo Baggage:	
Fire EMS Report:	No				Ship Non Transport:	No
Fire EMS EMS Report:					Ship Air First Flight:	No
Police Report:	No				Ship Air Subflight:	No
Police Report No:					Ship Init Transport:	No
In House Cleanup:	No				Ship Phase Transfer:	No
Other Cleanup:	No				Contact Name:	TOM WILSON
Damage > 500:	No				Contact Title:	HAZMAT SPECIALIST
Material Loss:	10				Contact Business:	
Carrier Damage:	0				Contact Street:	
Property Damage:	0				Contact City:	
Response Cost:	0				Contact State:	
Remediation Cost:	50				Contact Postal:	
Damage Old Form:	300				Contact Non US St:	
Total Damages Amt:	360				Contact Country:	US
Hazmat Fatality:	No				Inc. Report Prepared:	
Haz Fatal Employees:	0				HMIS Serious Incidnt:	No
Haz Fatal Respndrs:	0				HMIS Serious Fatality:	No
Haz Fatal Gen Public:	0				HMIS Serious Injury:	No
Tot Hazmat Fatalities:	0				HMIS Flight Plan:	No
Non Hazmat Fatality:	No				HMIS Serious Evacs:	No
Non Hazmat Fatales:	0				HMIS Major Artery:	No
Hazmat Injury:	No				HMIS Bulk Release:	No
Haz Hospital Empl:	0				HMIS Marine Pollutnt:	No
Haz Hospital Resp:	0				HMIS Radioactive:	No
Haz Hosp Gen Public:	0				HMIS Gen Pkg Type:	BOX FIBER
Haz Hosp Old Form:	0				HMIS Container Code:	BOX FBR
Total Haz Hosp Inj:	0				HMIS Container Desc:	Fiberboard box or carton
Haz Non Hosp Empl:	0				HMIS Bulk Incident:	No
Haz Non Hosp Resp:	0				Undeclared Shipment:	No
Description of Events:						
WHILE UNLOADING TRAILER, CANS WERE DISCOVERED DAMAGED DUE TO TOP HEAVY FREIGHT. THE DAMAGED CANS WERE OVERPACKED IN A DOT APPROVED SALVAGE DRUM WITH PROPER MARKINGS AND LABELS. THERE WAS NO SPILLAGE; CAN ONLY CRUSHED. THE SHIPPER WAS NOTIFIED FOR DISPOSITION.						
Recommend Actions Taken:						



Map Key	Number of Records	Direction	Distance (mi/ft)	Elev/Diff (ft)	Site	DB
<a href="#">41</a>	1 of 1	S	0.04 / 227.98	5,300.61 / 297	ASPEN DENTAL 569 US HWY 287 LAFAYETTE CO 80026	RCRA VSQG

**EPA Handler ID:** COR000256891  
**Gen Status Universe:** VSG  
**Contact Name:** SHERYL CARLEO-GAINES  
**Contact Address:** 281 , SANDERS CREEK PKWY , , EAST SYRACUSE , NY, 13057 , US  
**Contact Phone No and Ext:** 315-464-6000  
**Contact Email:** PERMITS@ASPENDENTAL.COM  
**Contact Country:** US  
**County Name:** BROOMFIELD  
**EPA Region:** 08  
**Land Type:** Private  
**Receive Date:** 20220811  
**Location Latitude:**  
**Location Longitude:**

#### Violation/Evaluation Summary

**Note:** NO RECORDS: As of Jan 2023, there are no Compliance Monitoring and Enforcement (violation) records associated with this facility (EPA ID).

#### Handler Summary

**Importer Activity:** No  
**Mixed Waste Generator:** No  
**Transporter Activity:** No  
**Transfer Facility:** No  
**Onsite Burner Exemption:** No  
**Furnace Exemption:** No  
**Underground Injection Activity:** No  
**Commercial TSD:** No  
**Used Oil Transporter:** No  
**Used Oil Transfer Facility:** No  
**Used Oil Processor:** No  
**Used Oil Refiner:** No  
**Used Oil Burner:** No  
**Used Oil Market Burner:** No  
**Used Oil Spec Marketer:** No

#### Hazardous Waste Handler Details

**Sequence No:** 1  
**Receive Date:** 20220811  
**Handler Name:** ASPEN DENTAL  
**Federal Waste Generator Code:** 3  
**Generator Code Description:** Very Small Quantity Generator  
**Source Type:** Notification

#### Waste Code Details

**Hazardous Waste Code:** D001  
**Waste Code Description:** IGNITABLE WASTE

#### Owner/Operator Details

<b>Owner/Operator Ind:</b>	Current Owner	<b>Street No:</b>	281
<b>Type:</b>	Private	<b>Street 1:</b>	SANDERS CREEK PKWY
<b>Name:</b>	ELEPHANT DENTAL PLLC	<b>Street 2:</b>	
<b>Date Became Current:</b>	20220811	<b>City:</b>	EAST SYRACUSE
<b>Date Ended Current:</b>		<b>State:</b>	NY
<b>Phone:</b>	315-454-6000	<b>Country:</b>	US



Map Key	Number of Records	Direction	Distance (mi/ft)	Elev/Diff (ft)	Site	DB
<b>Source Type:</b>	Notification			<b>Zip Code:</b>	13057	
<b>Owner/Operator Ind:</b>	Current Operator			<b>Street No:</b>	281	
<b>Type:</b>	Private			<b>Street 1:</b>	SANDERS CREEK PKWY	
<b>Name:</b>	ELEPHANT DENTAL PLLC			<b>Street 2:</b>		
<b>Date Became Current:</b>	20220811			<b>City:</b>	EAST SYRACUSE	
<b>Date Ended Current:</b>				<b>State:</b>	NY	
<b>Phone:</b>	315-454-6000			<b>Country:</b>	US	
<b>Source Type:</b>	Notification			<b>Zip Code:</b>	13057	
<a href="#">42</a>	1 of 1	N	0.11 / 593.82	5,025.75 / 22	NWSE SECTION 21, TOWNSHIP 2N, RANGE 68 W; 6 MILES SE OF LONGMONT, LEGAL DESCRIPTION TO COME CRESTONE CO	SPILLS
<b>Case No:</b>	2017-0216			<b>H2O Unit Measure 2:</b>		
<b>Main ID:</b>				<b>Quantity 3:</b>		
<b>NRC No:</b>				<b>Unit Measure 3:</b>		
<b>Dt of Spl or Rel:</b>	4/29/2017			<b>H2O quantity 3:</b>		
<b>Event Time:</b>	11:45:00 PM			<b>H2O Unit Measure 3:</b>		
<b>1st Rep Event Dt:</b>	4/29/2017			<b>Cause:</b>	ERROR OPERATOR	
<b>Date Reported:</b>	4/30/2017			<b>Death:</b>		
<b>Time Reported:</b>	8:00:00 AM			<b>Injury:</b>		
<b>Date Entered:</b>	5/1/2017			<b>Evacuation:</b>		
<b>Time Entered:</b>	12:52:55 PM			<b>Evacuation No:</b>		
<b>Land:</b>	TRUE			<b>PRP City:</b>	CASPER	
<b>Air:</b>	FALSE			<b>PRP County:</b>		
<b>Surface Water:</b>	FALSE			<b>PRP State:</b>	WY	
<b>Ground Water:</b>	FALSE			<b>PRP Zip:</b>	82601	
<b>Material Type:</b>	OIL			<b>PRP Phone:</b>	307-277-2346	
<b>Quantity 1:</b>	5.5			<b>PRP Extension:</b>		
<b>Unit Measure 1:</b>	BARRELS			<b>Mile Marker:</b>		
<b>H2O Quantity 1:</b>				<b>Who Took Report:</b>	MELANIE/ ANN NEDROW	
<b>H2O Unit Measure 1:</b>				<b>Fixed Facility:</b>	FALSE	
<b>Material 2:</b>				<b>Event County:</b>	WELD	
<b>Quantity 2:</b>				<b>Latitude:</b>	40.122745	
<b>Unit Measure 2:</b>				<b>Longitude:</b>	-105.1004478	
<b>H2O Quantity 2:</b>						
<b>Source Desc:</b>						
<b>Source:</b>	X					
<b>Source Type:</b>	OIL WELL/WELL SITE					
<b>Medium:</b>	LAND					
<b>Waterway:</b>						
<b>Material 1:</b>	CRUDE OIL					
<b>Material 3:</b>						
<b>PRP:</b>	PLAINS ALL AMERICAN PIPELINE					
<b>PRP Contact:</b>	AARON STEWART					
<b>PRP Street:</b>	155 N SALT CREEK HWY					
<b>PRP Fax:</b>	adstewart@paalp.com					
<b>Responder 1:</b>	PLAINS ALL AMERICAN					
<b>Responder 2:</b>	FREMONT ENVIRONMENTAL SERVICES					
<b>Responder 3:</b>						
<b>Response Comments:</b>						
<b>Notified Name:</b>	HMWMD: Rob Beierle, Ed Smith, Caren Johannes, Susan Newton, Kathryn Stewart, David Foster; CPW: Mindi May, Ken Kehmeier, Ben Swigle, Kyle Battige, Larry Rogstad, Ty Petersburg; COGCC (courtesy): Chris Canfield, John Axelson, Greg Deranleau, Kent Kuster; **Note: Many records provided by the department have a truncated [Notified Name] field.					
<b>Additional Comments:</b>						
<b>Comments:</b>	WELD COUNTY EH					
<b>Cause Info:</b>	A truck owned by Plains All American & Plains Marketing was overfilled by the operator on an Encana well pad. The 5.5 barrels of crude oil overflowed the truck and went onto the soil. Berms were created in the soil to contain the spill.					
<b>Action:</b>	Fremont Environmental Services is doing clean up.					



Map Key	Number of Records	Direction	Distance (mi/ft)	Elev/Diff (ft)	Site	DB
<a href="#">43</a>	1 of 1	S	0.06 / 341.57	5,287.22 / 283	King Soopers #135 480 N Hwy 287 Lafayette 80026 CO	AST

<b>Facility ID:</b>	19398	<b>Fac Name (CDLE):</b>	King Soopers #135
<b>FacName (OPS):</b>	King Soopers #135	<b>Address (CDLE):</b>	480 N Hwy 287
<b>FacType (OPS):</b>	Non-Retail	<b>City (CDLE):</b>	Lafayette
<b>Fac Category (OPS):</b>	Emergency Generator Only	<b>Zip (CDLE):</b>	80026
<b>Lat/Long (OPS):</b>	40.001838 -105.101888	<b>County (CDLE):</b>	Boulder
<b>Address (OPS):</b>	480 N Hwy 287	<b>State (CDLE):</b>	CO
<b>City (OPS):</b>	Lafayette	<b>Latitude (CDLE):</b>	40.001838
<b>County (OPS):</b>	Boulder	<b>Longitude (CDLE):</b>	-105.101888
<b>Fac Name (COSTIS):</b>	King Soopers #135	<b>County (COSTIS):</b>	Boulder
<b>Fac Type (CDLE):</b>	Non-Retail	<b>Zip Code (OPS):</b>	80026
<b>FacCategory(CDLE):</b>	Emergency Generator Only	<b>State (OPS):</b>	CO
<b>Address (COSTIS):</b>	480 N Hwy 287 Lafayette 80026		
<b>Data Source(s):</b>	Colorado Storage Tank Information System (COSTIS) (As of 18 October, 2021); Colorado Department of Labor and Employment (CDLE); Oil & Public Safety(OPS) Regulated Storage Tanks		

#### Facility Information (CDLE)

<b>Count of Tank Tag:</b>	1	<b>Accnt Holdr Name:</b>	NRG Reliability Solutions LLC
<b>No. Dispensers:</b>	0	<b>Type:</b>	Non-Retail
<b>Owner ID:</b>	OWNR-22151		

#### Owner Information (CDLE)

<b>Contact Name:</b>	NRG Reliability Solutions LLC	<b>Last Name:</b>	NRG Reliability Solutions LLC
<b>First Name:</b>		<b>Company Name:</b>	NRG Reliability Solutions LLC
<b>Middle Init:</b>			
<b>Address:</b>	17685 Juniper Path Ste 301, Lakeville, MN 55044		
<b>Comment:</b>	aka ENERGY ALTERNATIVES INC		

#### AST Tanks (COSTIS) (As of 18 October, 2021)

<b>Tank ID:</b>	44560	<b>Owner ID:</b>	22151
<b>Tank Tag:</b>	'19398-1	<b>Tank Owner:</b>	
<b>Tank Type Desc:</b>	AST	<b>County:</b>	Boulder
<b>Tank Count:</b>	46668	<b>Product Name:</b>	Diesel
<b>Capacity:</b>	1000		
<b>Facility Owner:</b>	NRG Reliability Solutions LLC		
<b>Facility Name Address:</b>	King Soopers #135 480 N Hwy 287 Lafayette 80026		

#### AST Tanks 1 (CDLE)

<b>Tank Tag:</b>	19398-1	<b>Tank Wall Type:</b>	
<b>Tank Type:</b>	AST	<b>Piping System:</b>	
<b>Tank Status:</b>	Currently In Use	<b>Piping Type:</b>	AG: Aboveground
<b>Capacity:</b>	1000	<b>Piping Wall Type:</b>	Double-Walled
<b>Install Date:</b>	4/1/2013	<b>Tank Material:</b>	AST: UL142/Equiv.
<b>Date Closed:</b>		<b>Piping Material:</b>	AG: Aboveground Lines
<b>Product Type/Name:</b>	Diesel	<b>Overfill Preven:</b>	ULL: Alarm and Fill Tube Valve

#### AST Tanks 2 (CDLE)

<b>Closure Meth ID:</b>		<b>CP Test Date:</b>	
<b>Unregulated:</b>	FALSE	<b>No Fee:</b>	No
<b>Last Used Date:</b>		<b>Pipe Reldet Date:</b>	
<b>Del Prohib Date:</b>		<b>Backfill Mat Desc:</b>	
<b>Spill Protected:</b>		<b>Bfill DrtCvr Amt:</b>	0
<b>Spl Container Size:</b>	5	<b>Manifold:</b>	No
<b>Spl Protection Dt:</b>		<b>Tm Name:</b>	
<b>Spl Container Mfg:</b>	Hennig	<b>Registration Date:</b>	12/23/2013



Map Key	Number of Records	Direction	Distance (mi/ft)	Elev/Diff (ft)	Site	DB
Spl Container Mdel:				Compartment:	FALSE	
Tank Reld Meth1 ID:				Cpmet:	Yes	
Tank Lining Date:				Invault:	FALSE	
Anch Method Desc:						
Pipe Reld Meth1 ID:				T11/L11: Mthly Visual Insp (AST)		

#### Oil & Public Safety Regulated Storage Tank Details

No of Tanks: 1

#### Oil & Public Safety Regulated Storage Tanks (COSTIS)

<b>Tank Tag:</b>	19398-1	<b>Piping System:</b>	
<b>Tank Status:</b>	Currently In Use	<b>Piping Material:</b>	AG: Aboveground Lines
<b>Tank Type:</b>	AST	<b>Piping Wall Type:</b>	Double-Walled
<b>Facility Type:</b>	Non-Retail	<b>City:</b>	Lafayette
<b>Installation Date:</b>	4/1/2013	<b>County:</b>	Boulder
<b>Closure Date:</b>		<b>Facility Name:</b>	King Soopers #135
<b>Capacity Gallons :</b>	1000	<b>Address:</b>	480 N Hwy 287
<b>Product:</b>	Diesel	<b>Facility Category:</b>	Emergency Generator Only
<b>Tank Material:</b>	AST: UL142/Equiv.	<b>Tank Name:</b>	TNK-045289
<b>Tank Wall Type:</b>		<b>ZIP Code:</b>	80026
<b>Piping Type:</b>	AG: Aboveground		
<b>Overfill Preven:</b>	ULL: Alarm and Fill Tube Valve		

#### AST Owner (COSTIS) (As of 18 October, 2021)

<b>Owner ID:</b>	22151	<b>Address1:</b>	17685 Juniper Path Ste 301
<b>First Name:</b>		<b>City:</b>	Lakeville
<b>Middle Init:</b>		<b>State:</b>	MN
<b>Last Name:</b>	NRG Reliability Solutions LLC	<b>County:</b>	Dakota
<b>Full Name:</b>		<b>Zip Code:</b>	55044

<a href="#">44</a>	1 of 1	S	0.21 / 1,094.94	5,328.65 / 325	DESIGN FABRICATORS INC 555 ASPEN RIDGE DR LAFAYETTE CO 80026	RCRA NON GEN
<b>EPA Handler ID:</b>		COR000000141				
<b>Gen Status Universe:</b>		No Report				
<b>Contact Name:</b>		SHEAN GOLDEN				
<b>Contact Address:</b>		12777 , CLAUDE CT , , THORNTON , CO, 80241 , US				
<b>Contact Phone No and Ext:</b>		303-661-9800				
<b>Contact Email:</b>						
<b>Contact Country:</b>		US				
<b>County Name:</b>		BOULDER				
<b>EPA Region:</b>		08				
<b>Land Type:</b>		Private				
<b>Receive Date:</b>		20040819				
<b>Location Latitude:</b>						
<b>Location Longitude:</b>						

#### Violation/Evaluation Summary

**Note:** VIOLATION or UNDETERMINED: There are VIOLATION or UNDETERMINED details or records associated with this facility (EPA ID) in the Compliance Monitoring and Enforcement table dated Jan, 2023.

#### Violation Details

<b>Found Violation:</b>	Yes
<b>Citation:</b>	SR - 262.34,265.174
<b>Violation Short Description:</b>	Generators - Pre-transport
<b>Violation Type:</b>	262.C



Map Key	Number of Records	Direction	Distance (mi/ft)	Elev/Diff (ft)	Site	DB
Violation Determined Date:		19991028				
Scheduled Compliance Date:		19991129				
Return to Compliance:		Observed				
Actual Return to Compl:		19991129				
Violation Responsible Agency:		State				
<u>Enforcement Details</u>						
Enforcement Type:		127				
Enforcement Type Description:		V3 Conversion Compliance Advisory				
Enforcement Action Date:		19991028				
Enf Disposition Status:						
Disposition Status Date:						
Enforcement Lead Agency:		State				
Proposed Penalty Amount:						
Final Amount:						
Paid Amount:						
<u>Violation Details</u>						
Found Violation:		Yes				
Citation:		SR - 262.42				
Violation Short Description:		Generators - Records/Reporting				
Violation Type:		262.D				
Violation Determined Date:		19991028				
Scheduled Compliance Date:		19991129				
Return to Compliance:		Observed				
Actual Return to Compl:		19991129				
Violation Responsible Agency:		State				
<u>Enforcement Details</u>						
Enforcement Type:		127				
Enforcement Type Description:		V3 Conversion Compliance Advisory				
Enforcement Action Date:		19991028				
Enf Disposition Status:						
Disposition Status Date:						
Enforcement Lead Agency:		State				
Proposed Penalty Amount:						
Final Amount:						
Paid Amount:						
<u>Violation Details</u>						
Found Violation:		Yes				
Citation:		SR - 279.24				
Violation Short Description:		Used Oil - Generators				
Violation Type:		279.C				
Violation Determined Date:		19991028				
Scheduled Compliance Date:		19991129				
Return to Compliance:		Observed				
Actual Return to Compl:		19991129				
Violation Responsible Agency:		State				
<u>Enforcement Details</u>						
Enforcement Type:		127				
Enforcement Type Description:		V3 Conversion Compliance Advisory				
Enforcement Action Date:		19991028				
Enf Disposition Status:						
Disposition Status Date:						
Enforcement Lead Agency:		State				
Proposed Penalty Amount:						



Map Key	Number of Records	Direction	Distance (mi/ft)	Elev/Diff (ft)	Site	DB
---------	----------------------	-----------	---------------------	-------------------	------	----

Final Amount:

Paid Amount:

#### Evaluation Details

**Evaluation Start Date:** 19991028  
**Evaluation Type Description:** COMPLIANCE EVALUATION INSPECTION ON-SITE  
**Violation Short Description:** Generators - Pre-transport  
**Return to Compliance Date:** 19991129  
**Evaluation Agency:** State

**Evaluation Start Date:** 19991028  
**Evaluation Type Description:** COMPLIANCE EVALUATION INSPECTION ON-SITE  
**Violation Short Description:** Used Oil - Generators  
**Return to Compliance Date:** 19991129  
**Evaluation Agency:** State

**Evaluation Start Date:** 19991129  
**Evaluation Type Description:** FOLLOW-UP INSPECTION  
**Violation Short Description:**  
**Return to Compliance Date:**  
**Evaluation Agency:** State

**Evaluation Start Date:** 19991028  
**Evaluation Type Description:** COMPLIANCE EVALUATION INSPECTION ON-SITE  
**Violation Short Description:** Generators - Records/Reporting  
**Return to Compliance Date:** 19991129  
**Evaluation Agency:** State

#### Handler Summary

**Importer Activity:** No  
**Mixed Waste Generator:** No  
**Transporter Activity:** No  
**Transfer Facility:** No  
**Onsite Burner Exemption:** No  
**Furnace Exemption:** No  
**Underground Injection Activity:** No  
**Commercial TSD:** No  
**Used Oil Transporter:** No  
**Used Oil Transfer Facility:** No  
**Used Oil Processor:** No  
**Used Oil Refiner:** No  
**Used Oil Burner:** No  
**Used Oil Market Burner:** No  
**Used Oil Spec Marketer:** No

#### Hazardous Waste Handler Details

**Sequence No:** 1  
**Receive Date:** 19991230  
**Handler Name:** DESIGN FABRICATORS, INC.  
**Source Type:** Notification  
**Federal Waste Generator Code:** 2  
**Generator Code Description:** Small Quantity Generator

#### Waste Code Details

**Hazardous Waste Code:** D001  
**Waste Code Description:** IGNITABLE WASTE

**Hazardous Waste Code:** F003  
**Waste Code Description:** THE FOLLOWING SPENT NONHALOGENATED SOLVENTS: XYLENE, ACETONE, ETHYL ACETATE, ETHYL BENZENE, ETHYL ETHER, METHYL ISOBUTYL KETONE, N-BUTYL ALCOHOL, CYCLOHEXANONE, AND



Map Key	Number of Records	Direction	Distance (mi/ft)	Elev/Diff (ft)	Site	DB
					METHANOL; ALL SPENT SOLVENT MIXTURES/BLENDS CONTAINING, BEFORE USE, ONLY THE ABOVE SPENT NONHALOGENATED SOLVENTS; AND ALL SPENT SOLVENT MIXTURES/BLENDS CONTAINING, BEFORE USE, ONE OR MORE OF THE ABOVE NONHALOGENATED SOLVENTS, AND A TOTAL OF TEN PERCENT OR MORE (BY VOLUME) OF ONE OR MORE OF THOSE SOLVENTS LISTED IN F001, F002, F004, AND F005; AND STILL BOTTOMS FROM THE RECOVERY OF THESE SPENT SOLVENTS AND SPENT SOLVENT MIXTURES.	
	<b>Hazardous Waste Code:</b>	F001				
	<b>Waste Code Description:</b>	THE FOLLOWING SPENT HALOGENATED SOLVENTS USED IN DEGREASING: TETRACHLOROETHYLENE, TRICHLOROETHYLENE, METHYLENE CHLORIDE, 1,1,1-TRICHLOROETHANE, CARBON TETRACHLORIDE AND CHLORINATED FLUOROCARBONS; ALL SPENT SOLVENT MIXTURES/BLENDS USED IN DEGREASING CONTAINING, BEFORE USE, A TOTAL OF TEN PERCENT OR MORE (BY VOLUME) OF ONE OR MORE OF THE ABOVE HALOGENATED SOLVENTS OR THOSE SOLVENTS LISTED IN F002, F004, AND F005; AND STILL BOTTOMS FROM THE RECOVERY OF THESE SPENT SOLVENTS AND SPENT SOLVENT MIXTURES.				
	<b>Hazardous Waste Code:</b>	F002				
	<b>Waste Code Description:</b>	THE FOLLOWING SPENT HALOGENATED SOLVENTS: TETRACHLOROETHYLENE, METHYLENE CHLORIDE, TRICHLOROETHYLENE, 1,1,1-TRICHLOROETHANE, CHLOROBENZENE, 1,1,2-TRICHLORO-1,2,2-TRIFLUOROETHANE, ORTHO-DICHLOROBENZENE, TRICHLOROFLUOROMETHANE, AND 1,1,2, TRICHLOROETHANE; ALL SPENT SOLVENT MIXTURES/BLENDS CONTAINING, BEFORE USE, A TOTAL OF TEN PERCENT OR MORE (BY VOLUME) OF ONE OR MORE OF THE ABOVE HALOGENATED SOLVENTS OR THOSE SOLVENTS LISTED IN F001, F004, AND F005; AND STILL BOTTOMS FROM THE RECOVERY OF THESE SPENT SOLVENTS AND SPENT SOLVENT MIXTURES.				
<b><u>Hazardous Waste Handler Details</u></b>						
	<b>Sequence No:</b>	2				
	<b>Receive Date:</b>	20030911				
	<b>Handler Name:</b>	DESIGN FABRICATORS INC				
	<b>Source Type:</b>	Notification				
	<b>Federal Waste Generator Code:</b>	2				
	<b>Generator Code Description:</b>	Small Quantity Generator				
<b><u>Hazardous Waste Handler Details</u></b>						
	<b>Sequence No:</b>	3				
	<b>Receive Date:</b>	20040819				
	<b>Handler Name:</b>	DESIGN FABRICATORS INC				
	<b>Source Type:</b>	Notification				
	<b>Federal Waste Generator Code:</b>	N				
	<b>Generator Code Description:</b>	Not a Generator, Verified				
<b><u>Owner/Operator Details</u></b>						
	<b>Owner/Operator Ind:</b>	Current Owner			<b>Street No:</b>	
	<b>Type:</b>	Private			<b>Street 1:</b>	PO BOX 757 NO 1 LEGGETT RD
	<b>Name:</b>	LEGGETT & PLATT INC			<b>Street 2:</b>	
	<b>Date Became Current:</b>				<b>City:</b>	CARTHAGE
	<b>Date Ended Current:</b>				<b>State:</b>	MO
	<b>Phone:</b>	417-358-8131			<b>Country:</b>	
	<b>Source Type:</b>	Notification			<b>Zip Code:</b>	64836-0757
	<b>Owner/Operator Ind:</b>	Current Owner			<b>Street No:</b>	
	<b>Type:</b>	Private			<b>Street 1:</b>	PO BOX 757 NO 1 LEGGETT RD
	<b>Name:</b>	LEGGETT & PLATT INC			<b>Street 2:</b>	
	<b>Date Became Current:</b>	18000202			<b>City:</b>	CARTHAGE
	<b>Date Ended Current:</b>				<b>State:</b>	MO
	<b>Phone:</b>	417-358-8131			<b>Country:</b>	
	<b>Source Type:</b>	Notification			<b>Zip Code:</b>	64836-0757
	<b>Owner/Operator Ind:</b>	Current Operator			<b>Street No:</b>	555
	<b>Type:</b>	Private			<b>Street 1:</b>	ASPEN RIDGE DR
	<b>Name:</b>	DESIGN FABRICATORS INC			<b>Street 2:</b>	
	<b>Date Became Current:</b>	20030911			<b>City:</b>	LAFAYETTE
	<b>Date Ended Current:</b>				<b>State:</b>	CO
	<b>Phone:</b>				<b>Country:</b>	



Map Key	Number of Records	Direction	Distance (mi/ft)	Elev/Diff (ft)	Site	DB
Source Type:	Notification			Zip Code:	80026	
Owner/Operator Ind:	Current Owner			Street No:		
Type:	Private			Street 1:	PO BOX 757 NO 1 LEGGETT RD	
Name:	LEGGETT & PLATT INC			Street 2:		
Date Became Current:	18000101			City:	CARTHAGE	
Date Ended Current:				State:	MO	
Phone:	417-358-8131			Country:		
Source Type:	Notification			Zip Code:	64836-0757	

#### Historical Handler Details

**Receive Dt:** 19991230  
**Generator Code Description:** Small Quantity Generator  
**Handler Name:** DESIGN FABRICATORS, INC.

**Receive Dt:** 20030911  
**Generator Code Description:** Small Quantity Generator  
**Handler Name:** DESIGN FABRICATORS INC

[45](#)

1 of 4

S

0.08 /  
406.85

5,307.23 /  
303

**JOHNS CLEANERS INC**  
**440 BLACK DIAMOND DR**  
**LAFAYETTE CO 80026**

**RCRA**  
**NON GEN**

**EPA Handler ID:** COR000208637  
**Gen Status Universe:** No Report  
**Contact Name:** JOHN W ELLWOOD  
**Contact Address:** 440 , BLACK DIAMOND DR , , LAFAYETTE , CO, 80026 , US  
**Contact Phone No and Ext:** 303-665-9493  
**Contact Email:**  
**Contact Country:** US  
**County Name:** BOULDER  
**EPA Region:** 08  
**Land Type:** Private  
**Receive Date:** 20111018  
**Location Latitude:**  
**Location Longitude:**

#### Violation/Evaluation Summary

**Note:** NO VIOLATIONS: All of the compliance records associated with this facility (EPA ID) indicate NO VIOLATIONS; Compliance Monitoring and Enforcement table dated Jan, 2023.

#### Evaluation Details

**Evaluation Start Date:** 20101013  
**Evaluation Type Description:** COMPLIANCE EVALUATION INSPECTION ON-SITE  
**Violation Short Description:**  
**Return to Compliance Date:**  
**Evaluation Agency:** State

**Evaluation Start Date:** 20071021  
**Evaluation Type Description:** FACILITY SELF DISCLOSURE  
**Violation Short Description:**  
**Return to Compliance Date:**  
**Evaluation Agency:** State

**Evaluation Start Date:** 20050426  
**Evaluation Type Description:** COMPLIANCE ASSISTANCE VISIT  
**Violation Short Description:**  
**Return to Compliance Date:**  
**Evaluation Agency:** State

**Evaluation Start Date:** 20060426  
**Evaluation Type Description:** COMPLIANCE ASSISTANCE VISIT



Map Key	Number of Records	Direction	Distance (mi/ft)	Elev/Diff (ft)	Site	DB
---------	-------------------	-----------	------------------	----------------	------	----

Violation Short Description:						
Return to Compliance Date:						
Evaluation Agency:		State				
Evaluation Start Date:		20110228				
Evaluation Type Description:		FACILITY SELF DISCLOSURE				
Violation Short Description:						
Return to Compliance Date:						
Evaluation Agency:		State				
Evaluation Start Date:		20090423				
Evaluation Type Description:		FACILITY SELF DISCLOSURE				
Violation Short Description:						
Return to Compliance Date:						
Evaluation Agency:		State				
Evaluation Start Date:		20100224				
Evaluation Type Description:		FACILITY SELF DISCLOSURE				
Violation Short Description:						
Return to Compliance Date:						
Evaluation Agency:		State				
Evaluation Start Date:		20080319				
Evaluation Type Description:		FOCUSED COMPLIANCE INSPECTION				
Violation Short Description:						
Return to Compliance Date:						
Evaluation Agency:		State				
Evaluation Start Date:		20060301				
Evaluation Type Description:		COMPLIANCE EVALUATION INSPECTION ON-SITE				
Violation Short Description:						
Return to Compliance Date:						
Evaluation Agency:		State				

#### Handler Summary

Importer Activity:	No
Mixed Waste Generator:	No
Transporter Activity:	No
Transfer Facility:	No
Onsite Burner Exemption:	No
Furnace Exemption:	No
Underground Injection Activity:	No
Commercial TSD:	No
Used Oil Transporter:	No
Used Oil Transfer Facility:	No
Used Oil Processor:	No
Used Oil Refiner:	No
Used Oil Burner:	No
Used Oil Market Burner:	No
Used Oil Spec Marketer:	No

#### Hazardous Waste Handler Details

Sequence No:	2
Receive Date:	20111018
Handler Name:	JOHNS CLEANERS INC
Source Type:	Notification
Federal Waste Generator Code:	N
Generator Code Description:	Not a Generator, Verified

#### Waste Code Details

Hazardous Waste Code:	D039
Waste Code Description:	TETRACHLOROETHYLENE



Map Key	Number of Records	Direction	Distance (mi/ft)	Elev/Diff (ft)	Site	DB
---------	-------------------	-----------	------------------	----------------	------	----

<b>Hazardous Waste Code:</b>	F002
<b>Waste Code Description:</b>	THE FOLLOWING SPENT HALOGENATED SOLVENTS: TETRACHLOROETHYLENE, METHYLENE CHLORIDE, TRICHLOROETHYLENE, 1,1,1-TRICHLOROETHANE, CHLOROBENZENE, 1,1,2-TRICHLORO-1,2,2-TRIFLUOROETHANE, ORTHO-DICHLOROBENZENE, TRICHLOROFLUOROMETHANE, AND 1,1,2, TRICHLOROETHANE; ALL SPENT SOLVENT MIXTURES/BLENDS CONTAINING, BEFORE USE, A TOTAL OF TEN PERCENT OR MORE (BY VOLUME) OF ONE OR MORE OF THE ABOVE HALOGENATED SOLVENTS OR THOSE SOLVENTS LISTED IN F001, F004, AND F005; AND STILL BOTTOMS FROM THE RECOVERY OF THESE SPENT SOLVENTS AND SPENT SOLVENT MIXTURES.

**Hazardous Waste Handler Details**

<b>Sequence No:</b>	1
<b>Receive Date:</b>	20040624
<b>Handler Name:</b>	JOHNS CLEANERS INC
<b>Source Type:</b>	Notification
<b>Federal Waste Generator Code:</b>	2
<b>Generator Code Description:</b>	Small Quantity Generator

**Waste Code Details**

<b>Hazardous Waste Code:</b>	D039
<b>Waste Code Description:</b>	TETRACHLOROETHYLENE

<b>Hazardous Waste Code:</b>	F002
<b>Waste Code Description:</b>	THE FOLLOWING SPENT HALOGENATED SOLVENTS: TETRACHLOROETHYLENE, METHYLENE CHLORIDE, TRICHLOROETHYLENE, 1,1,1-TRICHLOROETHANE, CHLOROBENZENE, 1,1,2-TRICHLORO-1,2,2-TRIFLUOROETHANE, ORTHO-DICHLOROBENZENE, TRICHLOROFLUOROMETHANE, AND 1,1,2, TRICHLOROETHANE; ALL SPENT SOLVENT MIXTURES/BLENDS CONTAINING, BEFORE USE, A TOTAL OF TEN PERCENT OR MORE (BY VOLUME) OF ONE OR MORE OF THE ABOVE HALOGENATED SOLVENTS OR THOSE SOLVENTS LISTED IN F001, F004, AND F005; AND STILL BOTTOMS FROM THE RECOVERY OF THESE SPENT SOLVENTS AND SPENT SOLVENT MIXTURES.

**Owner/Operator Details**

<b>Owner/Operator Ind:</b>	Current Owner	<b>Street No:</b>	440
<b>Type:</b>	Private	<b>Street 1:</b>	BLACK DIAMOND DR
<b>Name:</b>	JOHN ELLWOOD	<b>Street 2:</b>	
<b>Date Became Current:</b>	20040624	<b>City:</b>	LAFAYETTE
<b>Date Ended Current:</b>		<b>State:</b>	CO
<b>Phone:</b>	303-665-9493	<b>Country:</b>	US
<b>Source Type:</b>	Notification	<b>Zip Code:</b>	80026

<b>Owner/Operator Ind:</b>	Current Operator	<b>Street No:</b>	440
<b>Type:</b>	Private	<b>Street 1:</b>	BLACK DIAMOND DR
<b>Name:</b>	JOHNS CLEANERS INC	<b>Street 2:</b>	
<b>Date Became Current:</b>	20040624	<b>City:</b>	LAFAYETTE
<b>Date Ended Current:</b>		<b>State:</b>	CO
<b>Phone:</b>	303-665-9493	<b>Country:</b>	US
<b>Source Type:</b>	Notification	<b>Zip Code:</b>	80026

**Historical Handler Details**

<b>Receive Dt:</b>	20040624
<b>Generator Code Description:</b>	Small Quantity Generator
<b>Handler Name:</b>	JOHNS CLEANERS INC

<a href="#">45</a>	2 of 4	S	0.08 / 406.85	5,307.23 / 303	JOHNS CLEANERS INC 440 BLACK DIAMOND DR LAFAYETTE CO 80026	FED DRYCLEANERS
--------------------	--------	---	---------------	----------------	--	-----------------

<b>FRS Facility ID:</b>	110018871988
<b>NPDES IDs:</b>	
<b>NAICS Codes:</b>	812320 81232



Map Key	Number of Records	Direction	Distance (mi/ft)	Elev/Diff (ft)	Site	DB
SIC Codes:		7216				
Latitude:		40.001972				
Longitude:		-105.104318				
<a href="#">45</a>	3 of 4	S	0.08 / 406.85	5,307.23 / 303	JOHNS CLEANERS INC 440 BLACK DIAMOND DR LAFAYETTE CO 80026	DRYCLEANERS
Handler ID:		COR000208637		Oper TSDF:		
APCD Site ID:				Site Cont Full Nm:		
Transfer Facility:				State District:		
Fed Waste Gen:		N		County:	BOULDER	
State Waste Gen:		7		Latitude:		
Gen Status Code:		N		Longitude:		
Gen Status:		Non-generator (verified)				
Site Owner Mail Addr 1:						
Site Owner Mail City:						
Site Owner Mail Zip:						
Source:		Hazardous Waste Compliance Assurance Unit - Inactive				
<a href="#">45</a>	4 of 4	S	0.08 / 406.85	5,307.23 / 303	JOHNS CLEANERS INC 440 BLACK DIAMOND LAFAYETTE CO 80304	DRYCLEANERS
Handler ID:				Oper TSDF:		
APCD Site ID:		013-1346		Site Cont Full Nm:	JOHN W ELWOOD	
Transfer Facility:				State District:		
Fed Waste Gen:				County:	BOULDER	
State Waste Gen:				Latitude:	400006.61	
Gen Status Code:				Longitude:	1050614.83	
Gen Status:						
Site Owner Mail Addr 1:		440 BLACK DIAMOND DR.				
Site Owner Mail City:		LAFAYETTE				
Site Owner Mail Zip:		80026				
Source:		Air Pollution Control Division				
<b><u>Dry Cleaner - Air Inventory Details</u></b>						
Process ID:		01				
Constr Permit No:		06BO0037.CN				
Pollutant Name:		TETRACHLOROETHYLENE (PERC)				
Emission Unit ID:		001				
Emission Unit Desc:		UNION DRY-DRY UNIT.CN				
Emission Proc Desc:		UNION DRY-DRY UNIT				
Equip Serial No:		614-C5-0368				
Equipment Make:		UNION DRY-DRY UNIT				
Equipment Model:		C880				
Proc Emis Estim:		0				
Proc Emis Est Units:		TY				
Annual Throughput:		0				
Annual Throughput Units:		GALLONS SOLVENT CONSUMED				
<a href="#">46</a>	1 of 2	S	0.11 / 598.15	5,286.36 / 282	King Soopers Fuel Center #735 325 Crossing Dr Lafayette 80026 CO	UST
Facility ID:		16181		Fac Name (COSTIS):	King Soopers Fuel Center #735	
FacilityName(OPS):		King Soopers Fuel Center #735		Address (COSTIS):	325 Crossing Dr Lafayette 80026	
FacilityType(OPS):		Retail		County (COSTIS):	Boulder	
Fac Category (OPS):		Retail Gas Station		Latitude (CDLE):	40.000445	
Address (OPS):		325 Crossing Dr		Longitude (CDLE):	-105.100515	
City (OPS):		Lafayette		Fac Type (CDLE):	Retail	
Zip Code (OPS):		80026		FacCategry(CDLE):	Retail Gas Station	
County (OPS):		Boulder		State (OPS):	CO	



Map Key	Number of Records	Direction	Distance (mi/ft)	Elev/Diff (ft)	Site	DB
<b>LatLong (OPS):</b>	40.000445 -105.100515				<b>City (CDLE):</b> Lafayette	
<b>FacName (CDLE):</b>	King Soopers Fuel Center #735				<b>Zip (CDLE):</b> 80026	
<b>Address (CDLE):</b>	325 Crossing Dr				<b>County (CDLE):</b> Boulder	
<b>State (CDLE):</b>	CO					
<b>Data Source(s):</b>	Colorado Storage Tank Information System (COSTIS) (As of 18 October, 2021); Colorado Department of Labor and Employment (CDLE); Oil & Public Safety(OPS) Regulated Storage Tanks					

#### Facility Information (CDLE)

<b>Count of Tank Tag:</b>	2	<b>Accnt Holdr Name:</b>	Dillon Companies LLC dba King Soopers/City Market
<b>No. Dispensers:</b>	34	<b>Type:</b>	Retail
<b>Owner ID:</b>	OWNR-18261		

#### Owner Information (CDLE)

<b>Contact Name:</b>	Kevin McKenzie	<b>Middle Init:</b>	
<b>First Name:</b>	Kevin		
<b>Company Name:</b>			
<b>Last Name:</b>	McKenzie		
<b>Address:</b>	65 Tejon Street, Denver, CO 80223		
<b>Comment:</b>	Steve direct number is 303-778-3070; Paul Romero is contact for facility 10394 303-365-6916; Steve is no longer in Denver offices.		

<b>Contact Name:</b>	Dillon Companies LLC dba King Soopers/City Market	<b>Middle Init:</b>	
<b>First Name:</b>			
<b>Company Name:</b>	Dillon Companies LLC dba King Soopers/City Market		
<b>Last Name:</b>	Dillon Companies LLC dba King Soopers/City Market		
<b>Address:</b>	65 Tejon St, Denver, CO 80223		
<b>Comment:</b>	Steve direct number is 303-778-3070; Paul Romero is contact for facility 10394 303-365-6916; Steve is no longer in Denver offices.		

#### UST Tanks (COSTIS) (As of 18 October, 2021)

<b>Tank ID:</b>	35529	<b>Owner ID:</b>	18261
<b>Tank Tag:</b>	'16181-1	<b>Tank Owner:</b>	
<b>Tank Type Desc:</b>	UST	<b>County:</b>	Boulder
<b>Tank Count:</b>	46668	<b>Product Name:</b>	Diesel/Gas (Multi-Comp)
<b>Capacity:</b>	16000		
<b>Facility Owner:</b>	King Soopers Aka Dillon Companies		
<b>Facility Name Address:</b>	King Soopers Fuel Center #735 325 Crossing Dr Lafayette 80026		

<b>Tank ID:</b>	35530	<b>Owner ID:</b>	18261
<b>Tank Tag:</b>	'16181-2	<b>Tank Owner:</b>	
<b>Tank Type Desc:</b>	UST	<b>County:</b>	Boulder
<b>Tank Count:</b>	46668	<b>Product Name:</b>	Unleaded Regular (RUL)
<b>Capacity:</b>	20000		
<b>Facility Owner:</b>	King Soopers Aka Dillon Companies		
<b>Facility Name Address:</b>	King Soopers Fuel Center #735 325 Crossing Dr Lafayette 80026		

#### UST Tanks 1 (CDLE)

<b>Tank Tag:</b>	16181-1	<b>Overfill Preven:</b>	FV: Fill Tube Valve
<b>Tank Type:</b>	UST	<b>Product Type/Name:</b>	Unleaded Premium (PUL)
<b>Tank Status:</b>	Currently In Use	<b>Piping Wall Type:</b>	Double-Walled
<b>Capacity:</b>	16000	<b>Tank Wall Type:</b>	
<b>Install Date:</b>	4/6/2004	<b>Piping System:</b>	
<b>Date Closed:</b>		<b>Piping Type:</b>	UG: Underground
<b>Tank Material:</b>	FRP: Fiberglass Reinforced Plastic		
<b>Piping Material:</b>	FLEX: Flexible Plastic		

#### UST Tanks 2 (CDLE)



Map Key	Number of Records	Direction	Distance (mi/ft)	Elev/Diff (ft)	Site	DB
<hr/>						
<b>Closure Meth ID:</b>				<b>No Fee:</b>	No	
<b>Unregulated:</b>	FALSE			<b>Anch Method Desc:</b>	DM: Deadman	
<b>Last Used Date:</b>				<b>Pipe Reld Meth1 ID:</b>	L1: ATG .2/.1gph Mthly Mntrg	
<b>Del Prohib Date:</b>				<b>Pipe Reldet Date:</b>		
<b>Spill Protected:</b>				<b>Backfill Mat Desc:</b>	Pea Gravel	
<b>Spl Container Size:</b>	5			<b>Bfill DrtCvr Amt:</b>	40	
<b>Spl Protection Dt:</b>				<b>Manifold:</b>	No	
<b>Spl Container Mfg:</b>	OPW			<b>Registration Date:</b>	11/15/2021	
<b>Spl Container Mdel:</b>	1C-2100			<b>Compartment:</b>	TRUE	
<b>Tank Reld Meth1 ID:</b>				<b>Cpmet:</b>	Yes	
<b>Tank Lining Date:</b>				<b>Invault:</b>	FALSE	
<b>CP Test Date:</b>						
 <b><u>UST Tanks 1 (CDLE)</u></b>						
<b>Tank Tag:</b>	16181-2			<b>Overfill Preven:</b>	FV: Fill Tube Valve	
<b>Tank Type:</b>	UST			<b>Product Type/Name:</b>	Unleaded Regular (RUL)	
<b>Tank Status:</b>	Currently In Use			<b>Piping Wall Type:</b>	Double-Walled	
<b>Capacity:</b>	20000			<b>Tank Wall Type:</b>		
<b>Install Date:</b>	4/6/2004			<b>Piping System:</b>		
<b>Date Closed:</b>				<b>Piping Type:</b>	UG: Underground	
<b>Tank Material:</b>		FRP: Fiberglass Reinforced Plastic				
<b>Piping Material:</b>		FRP: Fiberglass Reinforced Plastic				
 <b><u>UST Tanks 2 (CDLE)</u></b>						
<b>Closure Meth ID:</b>				<b>No Fee:</b>	No	
<b>Unregulated:</b>	FALSE			<b>Anch Method Desc:</b>	DM: Deadman	
<b>Last Used Date:</b>				<b>Pipe Reld Meth1 ID:</b>	L1: ATG .2/.1gph Mthly Mntrg	
<b>Del Prohib Date:</b>				<b>Pipe Reldet Date:</b>		
<b>Spill Protected:</b>				<b>Backfill Mat Desc:</b>	Pea Gravel	
<b>Spl Container Size:</b>	5			<b>Bfill DrtCvr Amt:</b>	40	
<b>Spl Protection Dt:</b>				<b>Manifold:</b>	No	
<b>Spl Container Mfg:</b>	OPW			<b>Registration Date:</b>	11/15/2021	
<b>Spl Container Mdel:</b>	1C-2100			<b>Compartment:</b>	FALSE	
<b>Tank Reld Meth1 ID:</b>				<b>Cpmet:</b>	Yes	
<b>Tank Lining Date:</b>				<b>Invault:</b>	FALSE	
<b>CP Test Date:</b>						
 <b><u>UST Tanks 1 (CDLE)</u></b>						
<b>Tank Tag:</b>	16181-1			<b>Overfill Preven:</b>	FV: Fill Tube Valve	
<b>Tank Type:</b>	UST			<b>Product Type/Name:</b>	Diesel #2	
<b>Tank Status:</b>	Currently In Use			<b>Piping Wall Type:</b>	Double-Walled	
<b>Capacity:</b>	16000			<b>Tank Wall Type:</b>		
<b>Install Date:</b>	4/6/2004			<b>Piping System:</b>		
<b>Date Closed:</b>				<b>Piping Type:</b>	UG: Underground	
<b>Tank Material:</b>		FRP: Fiberglass Reinforced Plastic				
<b>Piping Material:</b>		FLEX: Flexible Plastic				
 <b><u>UST Tanks 2 (CDLE)</u></b>						
<b>Closure Meth ID:</b>				<b>No Fee:</b>	No	
<b>Unregulated:</b>	FALSE			<b>Anch Method Desc:</b>	DM: Deadman	
<b>Last Used Date:</b>				<b>Pipe Reld Meth1 ID:</b>	L1: ATG .2/.1gph Mthly Mntrg	
<b>Del Prohib Date:</b>				<b>Pipe Reldet Date:</b>		
<b>Spill Protected:</b>				<b>Backfill Mat Desc:</b>	Pea Gravel	
<b>Spl Container Size:</b>	5			<b>Bfill DrtCvr Amt:</b>	40	
<b>Spl Protection Dt:</b>				<b>Manifold:</b>	No	
<b>Spl Container Mfg:</b>	OPW			<b>Registration Date:</b>	11/15/2021	
<b>Spl Container Mdel:</b>	1C-2100			<b>Compartment:</b>	TRUE	
<b>Tank Reld Meth1 ID:</b>				<b>Cpmet:</b>	Yes	
<b>Tank Lining Date:</b>				<b>Invault:</b>	FALSE	



Map Key	Number of Records	Direction	Distance (mi/ft)	Elev/Diff (ft)	Site	DB
---------	-------------------	-----------	------------------	----------------	------	----

CP Test Date:

**Operator Information (CDLE)**

Costis ID 1:	ABOP-6892	Account Holder:	King Soopers aka Dillon Companies
Costis ID 2:	ABOP-63	Contact Name Title:	
Contact ID:	0033h00000mtZkv	Fac Contact Name:	FCON-055170
Active:	TRUE	First Name:	
Role:	A/B Operator	Last Name:	Ty Scott

**Oil & Public Safety Regulated Storage Tanks (COSTIS)**

Tank Tag:	16181-1	Piping Type:	UG: Underground
Tank Status:	Currently In Use	Piping System:	
Tank Type:	UST	Tank Name:	TNK-024276
Facility Type:	Retail	Piping Wall Type:	Double-Walled
Installation Date:	4/6/2004	City:	Lafayette
Closure Date:		County:	Boulder
Capacity Gallons :	16000	ZIP Code:	80026
Product:	Unleaded Premium (PUL)	Facility Name:	King Soopers Fuel Center #735
Overfill Preven:	FV: Fill Tube Valve	Address:	325 Crossing Dr
Tank Wall Type:		Facility Category:	Retail Gas Station
Tank Material:	FRP: Fiberglass Reinforced Plastic		
Piping Material:	FLEX: Flexible Plastic		

Tank Tag:	16181-2	Piping Type:	UG: Underground
Tank Status:	Currently In Use	Piping System:	
Tank Type:	UST	Tank Name:	TNK-024277
Facility Type:	Retail	Piping Wall Type:	Double-Walled
Installation Date:	4/6/2004	City:	Lafayette
Closure Date:		County:	Boulder
Capacity Gallons :	20000	ZIP Code:	80026
Product:	Unleaded Regular (RUL)	Facility Name:	King Soopers Fuel Center #735
Overfill Preven:	FV: Fill Tube Valve	Address:	325 Crossing Dr
Tank Wall Type:		Facility Category:	Retail Gas Station
Tank Material:	FRP: Fiberglass Reinforced Plastic		
Piping Material:	FRP: Fiberglass Reinforced Plastic		

Tank Tag:	16181-1	Piping Type:	UG: Underground
Tank Status:	Currently In Use	Piping System:	
Tank Type:	UST	Tank Name:	TNK-024276
Facility Type:	Retail	Piping Wall Type:	Double-Walled
Installation Date:	4/6/2004	City:	Lafayette
Closure Date:		County:	Boulder
Capacity Gallons :	16000	ZIP Code:	80026
Product:	Diesel #2	Facility Name:	King Soopers Fuel Center #735
Overfill Preven:	FV: Fill Tube Valve	Address:	325 Crossing Dr
Tank Wall Type:		Facility Category:	Retail Gas Station
Tank Material:	FRP: Fiberglass Reinforced Plastic		
Piping Material:	FLEX: Flexible Plastic		

**UST Owner (COSTIS) (As of 18 October, 2021)**

Owner ID:	18261	Address1:	65 Tejon St
First Name:		City:	Denver
Middle Init:		State:	CO
Last Name:	King Soopers Aka Dillon Companies	County:	Denver
Full Name:		Zip Code:	80223

**Oil & Public Safety Regulated Storage Tank Details**

No of Tanks: 2



Map Key	Number of Records	Direction	Distance (mi/ft)	Elev/Diff (ft)	Site	DB
<a href="#">46</a>	2 of 2	S	0.11 / 598.15	5,286.36 / 282	DILLON COMPANIES, LLC- KING SOOPERS #135 325 N. CROSSING DRIVE LAFAYETTE CO 80026-	AIR PERMITS
APCD Site ID:		013-1314	Sip Status Co:		FALSE	
Site ID:		1314	Sip Status O3:		FALSE	
Fed Facility ID:		13034111	Site Cont Company:			
County:		BOULDER	Descriptn Category:		PC	
Addr County Name:		BOULDER	Site First Name:		TY	
Address Type:		STREET	Site Full Name:		TY SCOTT	
Air Program:		B	Site Last Name:		SCOTT	
Air Acid Precip:			Site Title:			
Class Apen Exempt:			Site Phone:		(303)778-3070	
Class CFC:			Site Fax:			
Class Condensate :			No Employees:		0.0	
Class Fesop:			Site Geocode Date:		10-Jan-2014 12:28:16	
Class Mact:			Pt Lin Are:		P	
Class Neshap:			Src Scale:		2	
Class Non Fed Rpt:			Verification:			
NSPS Federal:			NAICS Prime:		457110	
Class NSPS State:			NAICS Second:			
Class NSR:			Sic Prime:		5541	
Class PSD:			Sic Second:			
Sip Fed Jd:			Site Operat Stat:		O	
Class Sip Federal:		B	Owner Cust:		9920105044	
Air Title:			Method Code:		I2	
Class Tribal:			Site Lat:		400002.2693	
CMS Category:			Site Long:		1050603.4121	
CMS Frequency:		0	UTM Horiz:		491.383	
Cpts Bogus Ind:		FALSE	UTM Vert:		4427.832	
Govt Fac Classifi:		0	UTM Zone:		13.0	
Hap Classifi:		Minor	Vert Dat:		1	
NAA NSR Classifi:		N/A	Vert Meas:		1612.66	
Op Classification:		Minor	Vert Meas Acc:		9.0	
Property Area:		0.0	Vert Meth Coll:		OT	
PSD Classifi:		Minor	Site Horiz Dat:		2	
City FIPS Code:		41835	Acc Units:		METERS	
State FIPS:		08	Accuracy:		40.0	
County FIPS:		013	Date Coll:		10-Jan-2014 12:28:15	
Addr County FIPS:		013				
Permit App:		DILLON COMPANIES, LLC- KING SOOPERS #135				
SIC Sec Desc:						
Site Email:		TY.SCOTT@KINGSOOPERS.COM				
SIC Pri Desc:		AUTOMOTIVE DEALERS AND GASOLINE SERVICE STATIONS - Gasoline Service Station				
Site Description:		RETAIL FUEL STATION				
Site LL Description:		Elevation source: National Elevaton Dataset 1/3 Arc Second				
Sip Prog1:		OZONE	Sip Prog3 Area:			
Sip Prog1 Area:		N2081	Sip Prog4:			
Sip Prog2:			Sip Prog4 Area:			
Sip Prog2 Area:			Sip Prog5:			
Sip Prog3:						
Site Owner						
Owner Bill Cycle:		3	Mail Fax:		(615)232-9740	
Owner Description:		SERVICE STATIONS (GASOLINE)	Mail Full Name:		BUSINESS LICENSE DEPT	
Mail Addr 1:		PO BOX 305103	Mail First Name:		BUSINESS	
Mail Addr 2:			Mail Last Name:		LICENSE DEPT	
Mail Type:		STREET	Mail Phone:		(615)232-7759	
Mail City:		NASHVILLE	Mail Province:			
Mail City Cd:			Mail State:		47	
Mail Company:			Mail Title:			
Mail Country Cd:			Mail Zip:		37230-	
Owner Name:		DILLON COMPANIES, LLC				
Owner Mail Email:		business.license@kroger.com				



Map Key	Number of Records	Direction	Distance (mi/ft)	Elev/Diff (ft)	Site	DB
---------	----------------------	-----------	---------------------	-------------------	------	----

Site Pollutant

Site ID:	1314	Pk Co:			
State FIPS:	08	Pk Co Mc:	Z		
County FIPS:	013	Pk Co Re:			
Data Year:	2019	Pk Co Re Mc:	Z		
Inventory Year:	2023	Pk Co Re Units:	PD		
Inventory Year 2:	23	Pk Co Unc:			
Pollutant Code:	VOC	Pk Co Units:	PD		
Is Colorado Hap:	FALSE	Pk O3:			
Is Criteria:	TRUE	Pk O3 Mc:	Z		
Is EPCRA Only:	FALSE	Pk O3 Re:			
Is Hap:	FALSE	Pk O3 Re Mc:	Z		
NEI Pollutant ID:	VOC	Pk O3 Re Units:	PD		
Ozone Depleting:	FALSE	Pk O3 Unc:			
Estim:	5.963551	Pk O3 Units:	PD		
Estim Mc:	Z	EMIS Pot:			
Estim Unc:	23.520915	Pot Mc:			
Estim Units:	TY	Pot Unc:			
Limit1:		Pot Unc Mc:			
Limit1 Mc:		Pot Unc Units:			
Limit1 Units:		Pot Units:			
Limit2:		Re Estim:	0.0		
Limit2 Mc:		Re Estim Mc:	Z		
Limit2 Units:		Re ESTIM Units:	TY		
Pollutant Name:	VOLATILE ORGANIC COMPOUNDS				

Site Pollutant

Site ID:	1314	Pk Co:			
State FIPS:	08	Pk Co Mc:	Z		
County FIPS:	013	Pk Co Re:			
Data Year:	2019	Pk Co Re Mc:	Z		
Inventory Year:	2023	Pk Co Re Units:	PD		
Inventory Year 2:	23	Pk Co Unc:			
Pollutant Code:	108883	Pk Co Units:	PD		
Is Colorado Hap:	FALSE	Pk O3:			
Is Criteria:	FALSE	Pk O3 Mc:	Z		
Is EPCRA Only:	FALSE	Pk O3 Re:			
Is Hap:	TRUE	Pk O3 Re Mc:	Z		
NEI Pollutant ID:	108883	Pk O3 Re Units:	PD		
Ozone Depleting:	FALSE	Pk O3 Unc:			
Estim:	0.00367	Pk O3 Units:	PD		
Estim Mc:	Z	EMIS Pot:			
Estim Unc:	0.140613	Pot Mc:			
Estim Units:	TY	Pot Unc:			
Limit1:		Pot Unc Mc:			
Limit1 Mc:		Pot Unc Units:			
Limit1 Units:		Pot Units:			
Limit2:		Re Estim:	0.0		
Limit2 Mc:		Re Estim Mc:	Z		
Limit2 Units:		Re ESTIM Units:	TY		
Pollutant Name:	TOLUENE				

Stack

Site ID:	1314	Plume Height:	30
Stack ID:	001	Rough Terrain Ind:	
State FIPS:	08	Diameter:	0.0
County FIPS:	013	Diameter Meter:	0.0
Data Year:	2019	Geo Origin:	plant
Inventory Year:	2023	Height:	0.0
Inventory Year 2:	23	Height Meter:	0.0
Apcd Stack ID:	013-1314-S001	Horiz Dat:	2
Cem Recorder Flag:		Lining Code:	



Map Key	Number of Records	Direction	Distance (mi/ft)	Elev/Diff (ft)	Site	DB
---------	----------------------	-----------	---------------------	-------------------	------	----

Distance:				Acc Units:	4	
Exit Gas Flow Rate:	0.0			Accuracy:	40.0	
Exit Gas Temp:	70.0			Method Code:	I2	
Exit Gas Kelvin:	294.0			Pt Lin Area:	P	
Gas Velocity:	0.0			Src Scale:	2	
Gas Meters Sec:	0.0			Latitude:	400002.2693	
Bldg Height:	0			Longitude:	1050603.4121	
Bldg Length:	0			Type Code:	F	
Bldg Width:	0			UTM Horiz:	491.383	
Stack Height:	0			UTM Vert:	4427.832	
NEI Em Rls Pt Typ:	1			Vert Meas:	1612.66	
NEI Exit Gas Flow:	0.0			UTM Zone:	13.0	
NEI Horiz Mc:	019			X Coord:	-105.10094780555555	
NEI Ref Pt Code:	105			Y Coord:	40.000630361111114	
Emission Release Desc:		(2) UNDERGROUND GASOLINE TANKS				
Description:		Elevation source: National Elevaton Dataset 1/3 Arc Second				
Description Category:		PC				
Stack Type:		FUGITIVE EMISSIONS, NO STACK EXISTS				

#### Stack Pollutant

Site ID:	1314	Pk Co:	
Stack ID:	001	Pk Co Mc:	Z
State Fips:	08	Pk Co Re:	
County Fip:	013	Pk Co Re Mc:	Z
Data Year:	2019	Pk Co Re Units:	PD
Inventory Year:	2023	Pk Co Unc:	
Inventory Year 2:	23	Pk Co Units:	PD
Pollutant Code:	VOC	Pk O3:	
Is Colorado Hap:	FALSE	Pk O3 Mc:	Z
Is Criteria:	TRUE	Pk O3 Re:	
Is Epcra Only:	FALSE	Pk O3 Re Mc:	Z
Is Hap:	FALSE	Pk O3 Re Units:	PD
Ozone Depleting:	FALSE	Pk O3 Unc:	
Estim:	5.963551	Pk O3 Units:	PD
Estim Mc:	Z	Pot:	
Estim Unc:	23.520915	Pot Mc:	
Estim Units:	TY	Pot Unc:	
Limit1:		Pot Unc Mc:	
Limit1 Mc:		Pot Unc Units:	
Limit1 Units:		Pot Units:	
Limit2:		Re Estim:	0.0
Limit2 Mc:		Re Estim Mc:	Z
Limit2 Units:		Re Estim Units:	TY
Pollutant Name:	VOLATILE ORGANIC COMPOUNDS		

#### Stack Pollutant

Site ID:	1314	Pk Co:	
Stack ID:	001	Pk Co Mc:	Z
State Fips:	08	Pk Co Re:	
County Fip:	013	Pk Co Re Mc:	Z
Data Year:	2019	Pk Co Re Units:	PD
Inventory Year:	2023	Pk Co Unc:	
Inventory Year 2:	23	Pk Co Units:	PD
Pollutant Code:	108883	Pk O3:	
Is Colorado Hap:	FALSE	Pk O3 Mc:	Z
Is Criteria:	FALSE	Pk O3 Re:	
Is Epcra Only:	FALSE	Pk O3 Re Mc:	Z
Is Hap:	TRUE	Pk O3 Re Units:	PD
Ozone Depleting:	FALSE	Pk O3 Unc:	
Estim:	0.00367	Pk O3 Units:	PD
Estim Mc:	Z	Pot:	
Estim Unc:	0.140613	Pot Mc:	
Estim Units:	TY	Pot Unc:	
Limit1:		Pot Unc Mc:	
Limit1 Mc:		Pot Unc Units:	



Map Key	Number of Records	Direction	Distance (mi/ft)	Elev/Diff (ft)	Site	DB
Limit1 Units:				Pot Units:		
Limit2:				Re Estim:		0.0
Limit2 Mc:				Re Estim Mc:		Z
Limit2 Units:				Re Estim Units:		TY
Pollutant Name:		TOLUENE				

<a href="#">47</a>	1 of 4	S	0.09 / 487.56	5,309.57 / 306	BP FACILITY #70489 1285 BASELINE RD LAFAYETTE CO 80026	RCRA NON GEN
--------------------	--------	---	------------------	-------------------	--	-----------------

**EPA Handler ID:** COR000209361  
**Gen Status Universe:** No Report  
**Contact Name:** SCOTT HARTWELL  
**Contact Address:** P O BOX 6038 , , ARTESIA , CA, 90702 , US  
**Contact Phone No and Ext:** 714-670-5248  
**Contact Email:**  
**Contact Country:** US  
**County Name:** BOULDER  
**EPA Region:** 08  
**Land Type:** Private  
**Receive Date:** 20061002  
**Location Latitude:**  
**Location Longitude:**

#### Violation/Evaluation Summary

**Note:** NO RECORDS: As of Jan 2023, there are no Compliance Monitoring and Enforcement (violation) records associated with this facility (EPA ID).

#### Handler Summary

**Importer Activity:** No  
**Mixed Waste Generator:** No  
**Transporter Activity:** No  
**Transfer Facility:** No  
**Onsite Burner Exemption:** No  
**Furnace Exemption:** No  
**Underground Injection Activity:** No  
**Commercial TSD:** No  
**Used Oil Transporter:** No  
**Used Oil Transfer Facility:** No  
**Used Oil Processor:** No  
**Used Oil Refiner:** No  
**Used Oil Burner:** No  
**Used Oil Market Burner:** No  
**Used Oil Spec Marketer:** No

#### Hazardous Waste Handler Details

**Sequence No:** 1  
**Receive Date:** 20040920  
**Handler Name:** BP FACILITY #70489  
**Source Type:** Notification  
**Federal Waste Generator Code:** 2  
**Generator Code Description:** Small Quantity Generator

#### Waste Code Details

**Hazardous Waste Code:** D001  
**Waste Code Description:** IGNITABLE WASTE  
  
**Hazardous Waste Code:** D018  
**Waste Code Description:** BENZENE



Map Key	Number of Records	Direction	Distance (mi/ft)	Elev/Diff (ft)	Site	DB
---------	-------------------	-----------	------------------	----------------	------	----

#### Hazardous Waste Handler Details

**Sequence No:** 2  
**Receive Date:** 20061002  
**Handler Name:** BP FACILITY #70489  
**Source Type:** Notification  
**Federal Waste Generator Code:** N  
**Generator Code Description:** Not a Generator, Verified

#### Waste Code Details

**Hazardous Waste Code:** D001  
**Waste Code Description:** IGNITABLE WASTE

**Hazardous Waste Code:** D018  
**Waste Code Description:** BENZENE

#### Owner/Operator Details

**Owner/Operator Ind:** Current Owner  
**Type:** Private  
**Name:** BP PRODUCTS NORTH AMERICA INC  
**Date Became Current:** 20040920  
**Date Ended Current:**  
**Phone:** 714-670-5248  
**Source Type:** Notification

**Street No:**  
**Street 1:** P O BOX 6038  
**Street 2:**  
**City:** ARTESIA  
**State:** CA  
**Country:** US  
**Zip Code:** 90702

**Owner/Operator Ind:** Current Operator  
**Type:** Private  
**Name:** BP FACILITY #70489  
**Date Became Current:** 20040920  
**Date Ended Current:**  
**Phone:**  
**Source Type:** Notification

**Street No:** 1285  
**Street 1:** BASELINE RD  
**Street 2:**  
**City:** LAFAYETTE  
**State:** CO  
**Country:** US  
**Zip Code:** 80026

#### Historical Handler Details

**Receive Dt:** 20040920  
**Generator Code Description:** Small Quantity Generator  
**Handler Name:** BP FACILITY #70489

<a href="#">47</a>	2 of 4	S	0.09 / 487.56	5,309.57 / 306	Twin Star Energy #513 1285 W Baseline Rd Lafayette 80026 CO	UST
--------------------	--------	---	---------------	----------------	--	-----

**Facility ID:** 14447  
**FacilityName(OPS):** Twin Star Energy #513  
**FacilityType(OPS):** Retail  
**Fac Category (OPS):** Retail Gas Station  
**Address (OPS):** 1285 W Baseline Rd  
**City (OPS):** Lafayette  
**Zip Code (OPS):** 80026  
**County (OPS):** Boulder  
**LatLong (OPS):** 40.000318 -105.106545  
**FacName (CDLE):** Twin Star Energy #513  
**Address (CDLE):** 1285 W Baseline Rd  
**State (CDLE):** CO

**Fac Name (COSTIS):** Twin Star Energy #513  
**Address (COSTIS):** 1285 W Baseline Rd  
**County (COSTIS):** Boulder  
**Latitude (CDLE):** 40.000318  
**Longitude (CDLE):** -105.106545  
**Fac Type (CDLE):** Retail  
**FacCategory(CDLE):** Retail Gas Station  
**State (OPS):** CO  
**City (CDLE):** Lafayette  
**Zip (CDLE):** 80026  
**County (CDLE):** Boulder

**Data Source(s):** Colorado Storage Tank Information System (COSTIS) (As of 18 October, 2021); Colorado Department of Labor and Employment (CDLE); Oil & Public Safety(OPS) Regulated Storage Tanks



Map Key	Number of Records	Direction	Distance (mi/ft)	Elev/Diff (ft)	Site	DB
---------	-------------------	-----------	------------------	----------------	------	----

#### Facility Information (CDLE)

Count of Tank Tag:	3	Acct Holdr Name:	Twin Star Energy LLC
No. Dispensers:	36	Type:	Retail
Owner ID:	OWNR-22346		

#### Owner Information (CDLE)

Contact Name:	Twin Star Energy LLC	Middle Init:	
First Name:			
Company Name:	Twin Star Energy LLC		
Last Name:	Twin Star Energy LLC		
Address:	7671 Shaffer Pkwy Bldg H, Littleton, CO 80127		
Comment:			

#### UST Tanks (COSTIS) (As of 18 October, 2021)

Tank ID:	32086	Owner ID:	22346
Tank Tag:	'14447-1	Tank Owner:	
Tank Type Desc:	UST	County:	Boulder
Tank Count:	46668	Product Name:	Unleaded Premium (PUL)
Capacity:	10000		
Facility Owner:	Twin Star Energy LLC		
Facility Name Address:	Twin Star Energy #513 1285 W Baseline Rd Lafayette 80026		

Tank ID:	32087	Owner ID:	22346
Tank Tag:	'14447-2	Tank Owner:	
Tank Type Desc:	UST	County:	Boulder
Tank Count:	46668	Product Name:	Unleaded Mid-Grade (MUL)
Capacity:	10000		
Facility Owner:	Twin Star Energy LLC		
Facility Name Address:	Twin Star Energy #513 1285 W Baseline Rd Lafayette 80026		

Tank ID:	32088	Owner ID:	22346
Tank Tag:	'14447-3	Tank Owner:	
Tank Type Desc:	UST	County:	Boulder
Tank Count:	46668	Product Name:	Unleaded Regular (RUL)
Capacity:	10000		
Facility Owner:	Twin Star Energy LLC		
Facility Name Address:	Twin Star Energy #513 1285 W Baseline Rd Lafayette 80026		

#### UST Tanks 1 (CDLE)

Tank Tag:	14447-2	Overfill Preven:	AL: External Aud/Vis Alarm
Tank Type:	UST	Product Type/Name:	Unleaded Mid-Grade (MUL)
Tank Status:	Currently In Use	Piping Wall Type:	None
Capacity:	10000	Tank Wall Type:	
Install Date:	6/25/1997	Piping System:	
Date Closed:		Piping Type:	UG: Underground
Tank Material:	FRP: Fiberglass Reinforced Plastic		
Piping Material:	FLEX: Flexible Plastic		

#### UST Tanks 2 (CDLE)

Closure Meth ID:		No Fee:	No
Unregulated:	FALSE	Anch Method Desc:	
Last Used Date:		Pipe Reld Meth1 ID:	L1: ATG .2/.1gph Mthly Mntrg
Del Prohib Date:		Pipe Reldet Date:	
Spill Protected:		Backfill Mat Desc:	
Spl Container Size:	5	Bfill DrtCvr Amt:	0
Spl Protection Dt:		Manifold:	No
Spl Container Mfg:	EBW	Registration Date:	10/25/2021
Spl Container Mdel:	705	Compartment:	FALSE
Tank Reld Meth1 ID:		Cpmet:	Yes



Map Key	Number of Records	Direction	Distance (mi/ft)	Elev/Diff (ft)	Site	DB
---------	-------------------	-----------	------------------	----------------	------	----

Tank Lining Date:					Invault:	FALSE
CP Test Date:						

#### UST Tanks 1 (CDLE)

Tank Tag:	14447-1	Overfill Preven:	AL: External Aud/Vis Alarm
Tank Type:	UST	Product Type/Name:	Unleaded Premium (PUL)
Tank Status:	Currently In Use	Piping Wall Type:	None
Capacity:	10000	Tank Wall Type:	
Install Date:	6/25/1997	Piping System:	
Date Closed:		Piping Type:	UG: Underground
Tank Material:	FRP: Fiberglass Reinforced Plastic		
Piping Material:	FLEX: Flexible Plastic		

#### UST Tanks 2 (CDLE)

Closure Meth ID:		No Fee:	No
Unregulated:	FALSE	Anch Method Desc:	
Last Used Date:		Pipe Reld Meth1 ID:	L1: ATG .2/.1gph Mthly Mntrg
Del Prohib Date:		Pipe Reldet Date:	
Spill Protected:		Backfill Mat Desc:	
Spl Container Size:	5	Bfill DrtCvr Amt:	0
Spl Protection Dt:		Manifold:	No
Spl Container Mfg:	EBW	Registration Date:	10/25/2021
Spl Container Mdel:	705	Compartment:	FALSE
Tank Reld Meth1 ID:		Cpmet:	Yes
Tank Lining Date:		Invault:	FALSE
CP Test Date:			

#### UST Tanks 1 (CDLE)

Tank Tag:	14447-3	Overfill Preven:	AL: External Aud/Vis Alarm
Tank Type:	UST	Product Type/Name:	Unleaded Regular (RUL)
Tank Status:	Currently In Use	Piping Wall Type:	None
Capacity:	10000	Tank Wall Type:	
Install Date:	6/25/1997	Piping System:	
Date Closed:		Piping Type:	UG: Underground
Tank Material:	FRP: Fiberglass Reinforced Plastic		
Piping Material:	FLEX: Flexible Plastic		

#### UST Tanks 2 (CDLE)

Closure Meth ID:		No Fee:	No
Unregulated:	FALSE	Anch Method Desc:	
Last Used Date:		Pipe Reld Meth1 ID:	L1: ATG .2/.1gph Mthly Mntrg
Del Prohib Date:		Pipe Reldet Date:	
Spill Protected:		Backfill Mat Desc:	
Spl Container Size:	5	Bfill DrtCvr Amt:	0
Spl Protection Dt:		Manifold:	No
Spl Container Mfg:	EBW	Registration Date:	10/25/2021
Spl Container Mdel:	705	Compartment:	FALSE
Tank Reld Meth1 ID:		Cpmet:	Yes
Tank Lining Date:		Invault:	FALSE
CP Test Date:			

#### Operator Information (CDLE)

Costis ID 1:	ABOP-2234	Account Holder:	S&S Fuels Management LLC
Costis ID 2:	ABOP-2234	Contact Name Title:	
Contact ID:	0033h00000mtXtJ	Fac Contact Name:	FCON-049276
Active:	TRUE	First Name:	
Role:	A/B Operator	Last Name:	Paul (Palminster) Singh



Map Key	Number of Records	Direction	Distance (mi/ft)	Elev/Diff (ft)	Site	DB
---------	-------------------	-----------	------------------	----------------	------	----

#### Oil & Public Safety Regulated Storage Tanks (COSTIS)

<b>Tank Tag:</b>	14447-2	<b>Piping Type:</b>	UG: Underground
<b>Tank Status:</b>	Currently In Use	<b>Piping System:</b>	
<b>Tank Type:</b>	UST	<b>Tank Name:</b>	TNK-029156
<b>Facility Type:</b>	Retail	<b>Piping Wall Type:</b>	None
<b>Installation Date:</b>	6/25/1997	<b>City:</b>	Lafayette
<b>Closure Date:</b>		<b>County:</b>	Boulder
<b>Capacity Gallons :</b>	10000	<b>ZIP Code:</b>	80026
<b>Product:</b>	Unleaded Mid-Grade (MUL)	<b>Facility Name:</b>	Twin Star Energy #513
<b>Overfill Preven:</b>	AL: External Aud/Vis Alarm	<b>Address:</b>	1285 W Baseline Rd
<b>Tank Wall Type:</b>		<b>Facility Category:</b>	Retail Gas Station
<b>Tank Material:</b>	FRP: Fiberglass Reinforced Plastic		
<b>Piping Material:</b>	FLEX: Flexible Plastic		

<b>Tank Tag:</b>	14447-3	<b>Piping Type:</b>	UG: Underground
<b>Tank Status:</b>	Currently In Use	<b>Piping System:</b>	
<b>Tank Type:</b>	UST	<b>Tank Name:</b>	TNK-029157
<b>Facility Type:</b>	Retail	<b>Piping Wall Type:</b>	None
<b>Installation Date:</b>	6/25/1997	<b>City:</b>	Lafayette
<b>Closure Date:</b>		<b>County:</b>	Boulder
<b>Capacity Gallons :</b>	10000	<b>ZIP Code:</b>	80026
<b>Product:</b>	Unleaded Regular (RUL)	<b>Facility Name:</b>	Twin Star Energy #513
<b>Overfill Preven:</b>	AL: External Aud/Vis Alarm	<b>Address:</b>	1285 W Baseline Rd
<b>Tank Wall Type:</b>		<b>Facility Category:</b>	Retail Gas Station
<b>Tank Material:</b>	FRP: Fiberglass Reinforced Plastic		
<b>Piping Material:</b>	FLEX: Flexible Plastic		

<b>Tank Tag:</b>	14447-1	<b>Piping Type:</b>	UG: Underground
<b>Tank Status:</b>	Currently In Use	<b>Piping System:</b>	
<b>Tank Type:</b>	UST	<b>Tank Name:</b>	TNK-029155
<b>Facility Type:</b>	Retail	<b>Piping Wall Type:</b>	None
<b>Installation Date:</b>	6/25/1997	<b>City:</b>	Lafayette
<b>Closure Date:</b>		<b>County:</b>	Boulder
<b>Capacity Gallons :</b>	10000	<b>ZIP Code:</b>	80026
<b>Product:</b>	Unleaded Premium (PUL)	<b>Facility Name:</b>	Twin Star Energy #513
<b>Overfill Preven:</b>	AL: External Aud/Vis Alarm	<b>Address:</b>	1285 W Baseline Rd
<b>Tank Wall Type:</b>		<b>Facility Category:</b>	Retail Gas Station
<b>Tank Material:</b>	FRP: Fiberglass Reinforced Plastic		
<b>Piping Material:</b>	FLEX: Flexible Plastic		

#### UST Owner (COSTIS) (As of 18 October, 2021)

<b>Owner ID:</b>	22346	<b>Address1:</b>	7671 Shaffer Pkwy Bldg H
<b>First Name:</b>		<b>City:</b>	Littleton
<b>Middle Init:</b>		<b>State:</b>	CO
<b>Last Name:</b>	Twin Star Energy LLC	<b>County:</b>	Jefferson
<b>Full Name:</b>		<b>Zip Code:</b>	80127

#### Oil & Public Safety Regulated Storage Tank Details

No of Tanks: 3

<a href="#">47</a>	3 of 4	S	0.09 / 487.56	5,309.57 / 306	TWIN STAR ENERGY #713 1285 W BASELINE RD LAFAYETTE CO 80026	AIR PERMITS
<b>APCD Site ID:</b>	013-0644	<b>Sip Status Co:</b>	FALSE			
<b>Site ID:</b>	0644	<b>Sip Status O3:</b>	TRUE			
<b>Fed Facility ID:</b>	1394811	<b>Site Cont Company:</b>				
<b>County:</b>	BOULDER	<b>Descriptn Category:</b>	PC			
<b>Addr County Name:</b>	BOULDER	<b>Site First Name:</b>	HOLLY			
<b>Address Type:</b>	STREET	<b>Site Full Name:</b>	HOLLY EDMONDS			
<b>Air Program:</b>	B	<b>Site Last Name:</b>	EDMONDS			
<b>Air Acid Precip:</b>		<b>Site Title:</b>				



Map Key	Number of Records	Direction	Distance (mi/ft)	Elev/Diff (ft)	Site	DB	
Class Apen Exempt:				Site Phone:	(720)693-1323		
Class CFC:				Site Fax:			
Class Condensate :				No Employees:	0.0		
Class Fesop:				Site Geocode Date:	10-Oct-2018 11:49:06		
Class Mact:				Pt Lin Are:	P		
Class Neshap:				Src Scale:	2		
Class Non Fed Rpt:				Verification:			
NSPS Federal:				NAICS Prime:	457120		
Class NSPS State:				NAICS Second:			
Class NSR:				Sic Prime:	5541		
Class PSD:				Sic Second:			
Sip Fed Jd:				Site Operat Stat:	O		
Class Sip Federal:			B	Owner Cust:	9920108259		
Air Title:				Method Code:	I2		
Class Tribal:				Site Lat:	400002.1442		
CMS Category:				Site Long:	1050617.0274		
CMS Frequency:			0	UTM Horiz:	491.06		
Cpts Bogus Ind:			FALSE	UTM Vert:	4427.828		
Govt Fac Classifi:			0	UTM Zone:	13.0		
Hap Classifi:			Minor	Vert Dat:	1		
NAA NSR Classifi:			Minor	Vert Meas:	1618.03		
Op Classification:			Minor	Vert Meas Acc:	3.0		
Property Area:			0.0	Vert Meth Coll:	OT		
PSD Classifi:			Minor	Site Horiz Dat:	2		
City FIPS Code:			41835	Acc Units:	METERS		
State FIPS:			08	Accuracy:	50.0		
County FIPS:			013	Date Coll:	10-Oct-2018 11:49:06		
Addr County FIPS:			013				
Permit App:			TWIN STAR ENERGY #713				
SIC Sec Desc:							
Site Email:			HOLLY@KGCONOCO.COM				
SIC Pri Desc:			AUTOMOTIVE DEALERS AND GASOLINE SERVICE STATIONS - Gasoline Service Station				
Site Description:			GAS STATION (FORMERLY #513)				
Site LL Description:			Elevation source: 3DEP 1/3 arc-second				
Sip Prog1:			OZONE	Sip Prog3 Area:			
Sip Prog1 Area:			N2081	Sip Prog4:			
Sip Prog2:				Sip Prog4 Area:			
Sip Prog2 Area:				Sip Prog5:			
Sip Prog3:							
<u>Site Owner</u>							
Owner Bill Cycle:			3	Mail Fax:			(303)867-2536
Owner Description:			SERVICE STATION AND RETAIL	Mail Full Name:			PAUL SINGH
Mail Addr 1:			7671 Shaffer Parkway	Mail First Name:			PAUL
Mail Addr 2:			Building H	Mail Last Name:			SINGH
Mail Type:			STREET	Mail Phone:			(303)210-4945
Mail City:			LITTLETON	Mail Province:			
Mail City Cd:				Mail State:			08
Mail Company:				Mail Title:			
Mail Country Cd:				Mail Zip:			80127-
Owner Name:			TWIN STAR ENERGY LLC				
Owner Mail Email:			paul@kgconoco.com				
<u>Site Pollutant</u>							
Site ID:			0644	Pk Co:			
State FIPS:			08	Pk Co Mc:			Z
County FIPS:			013	Pk Co Re:			
Data Year:			2018	Pk Co Re Mc:			Z
Inventory Year:			2023	Pk Co Re Units:			PD
Inventory Year 2:			23	Pk Co Unc:			
Pollutant Code:			VOC	Pk Co Units:			PD
Is Colorado Hap:			FALSE	Pk O3:			
Is Criteria:			TRUE	Pk O3 Mc:			Z
Is EPCRA Only:			FALSE	Pk O3 Re:			



Map Key	Number of Records	Direction	Distance (mi/ft)	Elev/Diff (ft)	Site	DB
Is Hap:	FALSE				Pk O3 Re Mc:	Z
NEI Pollutant ID:	VOC				Pk O3 Re Units:	PD
Ozone Depleting:	FALSE				Pk O3 Unc:	
Estim:	1.971307				Pk O3 Units:	PD
Estim Mc:	Z				EMIS Pot:	
Estim Unc:	7.777395				Pot Mc:	
Estim Units:	TY				Pot Unc:	
Limit1:					Pot Unc Mc:	
Limit1 Mc:					Pot Unc Units:	
Limit1 Units:					Pot Units:	
Limit2:					Re Estim:	3.132529
Limit2 Mc:					Re Estim Mc:	Z
Limit2 Units:					Re ESTIM Units:	TY
Pollutant Name:	VOLATILE ORGANIC COMPOUNDS					

#### Stack

Site ID:	0644	Plume Height:	30
Stack ID:	001	Rough Terrain Ind:	N
State FIPS:	08	Diameter:	0.0
County FIPS:	013	Diameter Meter:	0.0
Data Year:	2018	Geo Origin:	plant
Inventory Year:	2023	Height:	0.0
Inventory Year 2:	23	Height Meter:	0.0
Apcd Stack ID:	013-0644-S001	Horiz Dat:	2
Cem Recorder Flag:	No	Lining Code:	
Distance:		Acc Units:	4
Exit Gas Flow Rate:	0.0	Accuracy:	50.0
Exit Gas Temp:	70.0	Method Code:	I2
Exit Gas Kelvin:	294.0	Pt Lin Area:	P
Gas Velocity:	0.0	Src Scale:	2
Gas Meters Sec:	0.0	Latitude:	400002.1442
Bldg Height:	0	Longitude:	1050617.0274
Bldg Length:	0	Type Code:	F
Bldg Width:	0	UTM Horiz:	491.06
Stack Height:	0	UTM Vert:	4427.828
NEI Em RIs Pt Typ:	1	Vert Meas:	1618.03
NEI Exit Gas Flow:	0.0	UTM Zone:	13.0
NEI Horiz Mc:	019	X Coord:	-105.10472983333332
NEI Ref Pt Code:	105	Y Coord:	40.00059561111111
Emission Release Desc:	THREE GALLONS OF GASOLINE PER YEAR		
Description:	Elevation source: 3DEP 1/3 arc-second		
Description Category:	PC		
Stack Type:	FUGITIVE EMISSIONS, NO STACK EXISTS		

#### Stack Pollutant

Site ID:	0644	Pk Co:	
Stack ID:	001	Pk Co Mc:	Z
State Fips:	08	Pk Co Re:	
County Fip:	013	Pk Co Re Mc:	Z
Data Year:	2018	Pk Co Re Units:	PD
Inventory Year:	2023	Pk Co Unc:	
Inventory Year 2:	23	Pk Co Units:	PD
Pollutant Code:	VOC	Pk O3:	
Is Colorado Hap:	FALSE	Pk O3 Mc:	Z
Is Criteria:	TRUE	Pk O3 Re:	
Is Epcra Only:	FALSE	Pk O3 Re Mc:	Z
Is Hap:	FALSE	Pk O3 Re Units:	PD
Ozone Depleting:	FALSE	Pk O3 Unc:	
Estim:	1.971307	Pk O3 Units:	PD
Estim Mc:	Z	Pot:	
Estim Unc:	7.777395	Pot Mc:	
Estim Units:	TY	Pot Unc:	
Limit1:		Pot Unc Mc:	
Limit1 Mc:		Pot Unc Units:	
Limit1 Units:		Pot Units:	



Map Key	Number of Records	Direction	Distance (mi/ft)	Elev/Diff (ft)	Site	DB
<b>Limit2:</b> <b>Limit2 Mc:</b> <b>Limit2 Units:</b> <b>Pollutant Name:</b>				<b>Re Estim:</b> <b>Re Estim Mc:</b> <b>Re Estim Units:</b>	3.132529 Z TY	
VOLATILE ORGANIC COMPOUNDS						
<a href="#">47</a>	4 of 4	S	0.09 / 487.56	5,309.57 / 306	<b>Twin Star Energy #513</b> <b>1285 W Baseline Rd Lafayette</b> <b>80026</b> <b>CO</b>	LST
<b>Facility ID:</b> 14447 <b>Event ID:</b> <b>Facility Name(OPS):</b> Twin Star Energy #513 <b>Facility Type(OPS):</b> Retail <b>Fac Category(OPS):</b> Retail Gas Station <b>Address(OPS):</b> 1285 W Baseline Rd <b>City(OPS):</b> Lafayette <b>Zip Code(OPS):</b> 80026 <b>County(OPS):</b> Boulder <b>State(OPS):</b> CO <b>Lat Long(OPS):</b> 40.000318 -105.106545 <b>Fac Name(COSTIS):</b> Twin Star Energy #513 <b>Address (COSTIS):</b> 1285 W Baseline Rd Lafayette 80026 <b>County (COSTIS):</b> Boulder <b>Original Source:</b> Colorado Storage Tank Information System (COSTIS) (As of 18 October, 2021); Colorado Department of Labor and Employment (CDLE); Oil & Public Safety(OPS) Regulated Storage Tanks  <b>Owner ID:</b> 22346 <b>Owner Name:</b>						
<b>Fac Name(CDLE):</b> Twin Star Energy #513 <b>Address(CDLE):</b> 1285 W Baseline Rd <b>Fac Type(CDLE):</b> Retail <b>Fac Category(CDLE):</b> Retail Gas Station <b>City(CDLE):</b> Lafayette <b>Zip(CDLE):</b> 80026 <b>County(CDLE):</b> Boulder <b>State(CDLE):</b> CO <b>Latitude(CDLE):</b> 40.000318 <b>Longitude(CDLE):</b> -105.106545						
<b>Events (CDLE) (As of 17 January, 2023)</b>						
<b>Event ID:</b> <b>Alt Event ID:</b> <b>Status:</b> Closed <b>UST Tank Count:</b> 3 <b>AST Tank Count:</b> 0 <b>Source of Release:</b> <b>Cause of Release:</b> <b>Confirm Rel Dt:</b> 9/30/2016 <b>Site Name:</b> Twin Star Energy #513 <b>Loc Addr:</b> <b>Loc Addr2:</b> <b>Loc Addr3:</b> <b>Aka Name:</b> <b>Aka Loc Addr:</b>						
<b>Proj. Closure Date:</b> <b>Category:</b> <b>Sardonyx ID:</b> <b>MTBE Classifica:</b> <b>Sum of Reimbur Amt:</b> <b>Reviewer Full Name:</b> <b>Logged On:</b> 9/30/2016 <b>Logged By:</b>						
<b>Facility (CDLE) (As of 17 January, 2023)</b>						
<b>Owner Costis ID:</b> OWNR-22346 <b>No of Active Tanks:</b> 3 <b>No of Metred Prod:</b> 36  <b>Type:</b> Retail <b>Facility Owner:</b> Twin Star Energy LLC						
<b>OPS Regulated Storage Tanks</b>						
<b>No of Tanks:</b> 3						
<a href="#">48</a>	1 of 1	S	0.12 / 631.29	5,291.84 / 288	<b>LAFAYETTE EV LIBRARY ST1</b> <b>827-855 West Baseline Road</b> <b>Lafayette CO 80026</b>	ALT FUELS
<b>Fuel Type Code:</b> ELEC: Electric <b>Station Phone:</b> 888-758-4389 <b>Expected Date:</b>						
<b>ID:</b> 87463 <b>Updated at:</b> 2023-01-02 23:10:47 UTC <b>CNG Dispenser No:</b>						



Map Key	Number of Records	Direction	Distance (mi/ft)	Elev/Diff (ft)	Site	DB
<b>BD Blends:</b> <b>NG Fill Type Code:</b> <b>NG PSI:</b> <b>Federal Agency ID:</b> <b>Open Date:</b> 2017-09-09 <b>NG Vehicle Class:</b> <b>LPG Primary:</b> <b>E85 Blender Pump:</b> <b>NG Fill Type Desc:</b> <b>Hydrogen is Retail:</b> <b>Federal Agency:</b> <b>Facility Type:</b> <b>Dt Last Confirmed:</b> 2023-01-02 <b>Restricted Access:</b> <b>Fed Agency Name:</b> <b>Hydrogen Status Link:</b> <b>Status:</b> Open: The station is open. <b>Owner Type Desc:</b> <b>E85 Blender Pump Desc:</b> <b>NG Vehicle Class Desc:</b> <b>Geocode Status Desc:</b> The location is from a real GPS readout at the station. <b>LPG Primary Desc:</b> <b>E85 Other Ethanol Blends:</b> <b>EV Pricing:</b> <b>EV Pricing French:</b> <b>EV on Site Renewable Source:</b> <b>Intersection Directions:</b>			<b>CNG Site Renew Src:</b> <b>CNG Tot Compr Cap:</b> <b>CNG Storage Cap:</b> <b>CNG Fill Type Code:</b> <b>CNG PSI:</b> <b>CNG Vehicle Class:</b> <b>LNG Site Renew Src:</b> <b>LNG Vehicle Class:</b> <b>LPG Nozzle Types:</b> <b>Hydrogen Pressures:</b> <b>Hydrogen Standards:</b> <b>Latitude:</b> 40.000518 <b>Longitude:</b> -105.099938			

<a href="#">49</a>	1 of 2	S	0.05 / 285.93	5,298.41 / 294	Former Service Station 991 W Baseline Rd Lafayette 80026 CO	UST
<b>Facility ID:</b>	16071			<b>Fac Name (COSTIS):</b>	Former Service Station	
<b>FacilityName(OPS):</b>	Former Service Station			<b>Address (COSTIS):</b>	991 W Baseline Rd Lafayette 80026	
<b>FacilityType(OPS):</b>	Retail			<b>County (COSTIS):</b>	Boulder	
<b>Fac Category (OPS):</b>	Retail Gas Station			<b>Latitude (CDLE):</b>	40.000236	
<b>Address (OPS):</b>	991 W Baseline Rd			<b>Longitude (CDLE):</b>	-105.078663	
<b>City (OPS):</b>	Lafayette			<b>Fac Type (CDLE):</b>	Retail	
<b>Zip Code (OPS):</b>	80026			<b>FacCategory(CDLE):</b>	Retail Gas Station	
<b>County (OPS):</b>	Boulder			<b>State (OPS):</b>	CO	
<b>LatLong (OPS):</b>	40.000236 -105.078663			<b>City (CDLE):</b>	Lafayette	
<b>FacName (CDLE):</b>	Former Service Station			<b>Zip (CDLE):</b>	80026	
<b>Address (CDLE):</b>	991 W Baseline Rd			<b>County (CDLE):</b>	Boulder	
<b>State (CDLE):</b>	CO					
<b>Data Source(s):</b>	Colorado Storage Tank Information System (COSTIS) (As of 18 October, 2021); Colorado Department of Labor and Employment (CDLE); Oil & Public Safety(OPS) Regulated Storage Tanks					

#### Facility Information (CDLE)

<b>Count of Tank Tag:</b> 0	<b>Accnt Holdr Name:</b> Quadrant Baseline Partners LLC
<b>No. Dispensers:</b> 0	<b>Type:</b> Retail
<b>Owner ID:</b> OWNR-19185	

#### Owner Information (CDLE)

<b>Contact Name:</b> Quadrant Baseline Partners LLC	<b>Middle Init:</b>
<b>First Name:</b>	
<b>Company Name:</b> Quadrant Baseline Partners LLC	
<b>Last Name:</b> Quadrant Baseline Partners LLC	
<b>Address:</b> 16253 Swingley Ridge Rd Ste 220, Chesterfield, MO 63017	
<b>Comment:</b>	

#### UST Tanks (COSTIS) (As of 18 October, 2021)



Map Key	Number of Records	Direction	Distance (mi/ft)	Elev/Diff (ft)	Site	DB
---------	----------------------	-----------	---------------------	-------------------	------	----

Tank ID:	35229			Owner ID:	19185	
Tank Tag:	'16071-1			Tank Owner:		
Tank Type Desc:	UST			County:	Boulder	
Tank Count:	46668			Product Name:	Gasoline	
Capacity:	500					
Facility Owner:		Quadrant Baseline Partners LLC				
Facility Name Address:		Former Service Station 991 W Baseline Rd Lafayette 80026				

Tank ID:	35230			Owner ID:	19185	
Tank Tag:	'16071-2			Tank Owner:		
Tank Type Desc:	UST			County:	Boulder	
Tank Count:	46668			Product Name:	Gasoline	
Capacity:	1000					
Facility Owner:		Quadrant Baseline Partners LLC				
Facility Name Address:		Former Service Station 991 W Baseline Rd Lafayette 80026				

#### UST Tanks 1 (CDLE)

Tank Tag:	16071-1			Overfill Preven:		
Tank Type:	UST			Product Type/Name:	Gasoline	
Tank Status:	Permanently Closed			Piping Wall Type:		
Capacity:	500			Tank Wall Type:		
Install Date:				Piping System:		
Date Closed:	9/26/2003			Piping Type:		
Tank Material:						
Piping Material:						

#### UST Tanks 2 (CDLE)

Closure Meth ID:	Removed			No Fee:	No	
Unregulated:	FALSE			Anch Method Desc:		
Last Used Date:	1/1/1940			Pipe Reld Meth1 ID:		
Del Prohib Date:				Pipe Reldet Date:		
Spill Protected:				Backfill Mat Desc:		
Spl Container Size:	0			Bfill DrtCvr Amt:	0	
Spl Protection Dt:				Manifold:	No	
Spl Container Mfg:				Registration Date:		
Spl Container Mdel:				Compartment:	FALSE	
Tank Reld Meth1 ID:				Cpmet:	No	
Tank Lining Date:				Invault:	FALSE	
CP Test Date:						

#### UST Tanks 1 (CDLE)

Tank Tag:	16071-2			Overfill Preven:		
Tank Type:	UST			Product Type/Name:	Gasoline	
Tank Status:	Permanently Closed			Piping Wall Type:		
Capacity:	1000			Tank Wall Type:		
Install Date:				Piping System:		
Date Closed:	9/26/2003			Piping Type:		
Tank Material:						
Piping Material:						

#### UST Tanks 2 (CDLE)

Closure Meth ID:	Removed			No Fee:	No	
Unregulated:	FALSE			Anch Method Desc:		
Last Used Date:	1/1/1940			Pipe Reld Meth1 ID:		
Del Prohib Date:				Pipe Reldet Date:		
Spill Protected:				Backfill Mat Desc:		
Spl Container Size:	0			Bfill DrtCvr Amt:	0	
Spl Protection Dt:				Manifold:	No	
Spl Container Mfg:				Registration Date:		



Map Key	Number of Records	Direction	Distance (mi/ft)	Elev/Diff (ft)	Site	DB
<b>Spl Container Mdel:</b> <b>Tank Reld Meth1 ID:</b> <b>Tank Lining Date:</b> <b>CP Test Date:</b>				<b>Compartment:</b> <b>Cpmet:</b> <b>Invault:</b>	FALSE No FALSE	

**Oil & Public Safety Regulated Storage Tanks (COSTIS)**

<b>Tank Tag:</b>	16071-1	<b>Piping Type:</b>	
<b>Tank Status:</b>	Permanently Closed	<b>Piping System:</b>	
<b>Tank Type:</b>	UST	<b>Tank Name:</b>	TNK-031550
<b>Facility Type:</b>	Retail	<b>Piping Wall Type:</b>	
<b>Installation Date:</b>		<b>City:</b>	Lafayette
<b>Closure Date:</b>	9/26/2003	<b>County:</b>	Boulder
<b>Capacity Gallons :</b>	500	<b>ZIP Code:</b>	80026
<b>Product:</b>	Gasoline	<b>Facility Name:</b>	Former Service Station
<b>Overfill Preven:</b>		<b>Address:</b>	991 W Baseline Rd
<b>Tank Wall Type:</b>		<b>Facility Category:</b>	Retail Gas Station
<b>Tank Material:</b>			
<b>Piping Material:</b>			

<b>Tank Tag:</b>	16071-2	<b>Piping Type:</b>	
<b>Tank Status:</b>	Permanently Closed	<b>Piping System:</b>	
<b>Tank Type:</b>	UST	<b>Tank Name:</b>	TNK-031551
<b>Facility Type:</b>	Retail	<b>Piping Wall Type:</b>	
<b>Installation Date:</b>		<b>City:</b>	Lafayette
<b>Closure Date:</b>	9/26/2003	<b>County:</b>	Boulder
<b>Capacity Gallons :</b>	1000	<b>ZIP Code:</b>	80026
<b>Product:</b>	Gasoline	<b>Facility Name:</b>	Former Service Station
<b>Overfill Preven:</b>		<b>Address:</b>	991 W Baseline Rd
<b>Tank Wall Type:</b>		<b>Facility Category:</b>	Retail Gas Station
<b>Tank Material:</b>			
<b>Piping Material:</b>			

**UST Owner (COSTIS) (As of 18 October, 2021)**

<b>Owner ID:</b>	19185	<b>Address1:</b>	16253 Swingley Ridge Rd Ste 220
<b>First Name:</b>		<b>City:</b>	Chesterfield
<b>Middle Init:</b>		<b>State:</b>	MO
<b>Last Name:</b>	Quadrant Baseline Partners LLC	<b>County:</b>	Saint Louis
<b>Full Name:</b>		<b>Zip Code:</b>	63017

**Oil & Public Safety Regulated Storage Tank Details**

**No of Tanks:** 0

<a href="#">49</a>	2 of 2	S	0.05 / 285.93	5,298.41 / 294	Former Service Station 991 W Baseline Rd Lafayette 80026 CO	LST
Facility ID:	16071			Fac Name(CDLE):	Former Service Station	
Event ID:				Address(CDLE):	991 W Baseline Rd	
Facility Name(OPS):	Former Service Station			Fac Type(CDLE):	Retail	
Facility Type(OPS):	Retail			Fac Category(CDLE):	Retail Gas Station	
Fac Category(OPS):	Retail Gas Station			City(CDLE):	Lafayette	
Address(OPS):	991 W Baseline Rd			Zip(CDLE):	80026	
City(OPS):	Lafayette			County(CDLE):	Boulder	
Zip Code(OPS):	80026			State(CDLE):	CO	
County(OPS):	Boulder			Latitude(CDLE):	40.000236	
State(OPS):	CO			Longitude(CDLE):	-105.078663	
Lat Long(OPS):	40.000236 -105.078663					
Fac Name(COSTIS):	Former Service Station					
Address (COSTIS):	991 W Baseline Rd Lafayette 80026					
County (COSTIS):	Boulder					
Original Source:	Colorado Storage Tank Information System (COSTIS) (As of 18 October, 2021); Colorado Department of Labor					



Map Key	Number of Records	Direction	Distance (mi/ft)	Elev/Diff (ft)	Site	DB
---------	-------------------	-----------	------------------	----------------	------	----

and Employment (CDLE); Oil & Public Safety(OPS) Regulated Storage Tanks; OPS Petroleum Release Events in Colorado - Petroleum Release Events

Owner ID: 19185  
Owner Name:

#### Events (CDLE) (As of 17 January, 2023)

Event ID:	9361	Proj. Closure Date:	
Alt Event ID:		Category:	
Status:	Closed	Sardonyx ID:	
UST Tank Count:	2	MTBE Classifica:	
AST Tank Count:	0	Sum of Reimbur Amt:	
Source of Release:	Overfill	Reviewer Full Name:	Tim Kelley
Cause of Release:		Logged On:	10/3/2003
Confirm Rel Dt:	10/2/2003	Logged By:	
Site Name:	Former Service Station		
Loc Addr:			
Loc Addr2:			
Loc Addr3:			
Aka Name:			
Aka Loc Addr:			

#### Facility (CDLE) (As of 17 January, 2023)

Owner Costis ID:	OWNR-19185	Type:	Retail
No of Active Tanks:	0	Facility Owner:	Quadrant Baseline Partners LLC
No of Metred Prod:	0		

#### Events (COSTIS) (As of 18 October, 2021)

Event ID:	9361	Log Date:	10/3/2003 8:59:55 AM
Process Status Name:	Closed		
Site Name:	Former Service Station		
Facility Name:			
Address:	991 W Baseline Rd Lafayette CO 80026		
Loc Address:	991 W Baseline Rd Lafayette 80026		
Loc City:	Lafayette		
Loc County:	Boulder		

#### OPS Regulated Storage Tanks

No of Tanks: 0

#### OPS Petroleum Release Events in Colorado - Petroleum Release Events

Event ID:	9361	Phone:	303-318-4357
Release No:	REL-005723	City:	Lafayette
Status:	Closed	Zip:	80026
Release Date:	10/2/2003	State:	CO
Closure Date:	2/12/2004	County:	Boulder
NFA Type:	Tier I	Latitude:	40.000236
Release Cause:		Longitude:	-105.078663
Reimbursement Total:		Latitude Longitude:	40.000236, -105.078663
Contact:	Tim Kelley		
Release Source:	Overfill		
Site Name:	Former Service Station		
Address:	991 W Baseline Rd		
Email:	cdle_ops_public_record_center@state.co.us		
Link :	https://socgov18.force.com/s/release/a183h000003KWkH		



Map Key	Number of Records	Direction	Distance (mi/ft)	Elev/Diff (ft)	Site	DB
<a href="#">50</a>	1 of 5	S	0.31 / 1,656.54	5,270.94 / 267	Video Pit Stop 508 W Baseline Lafayette 80026 CO	LST

**Facility ID:** 11256  
**Event ID:**  
**Facility Name(OPS):** Video Pit Stop  
**Facility Type(OPS):** Retail  
**Fac Category(OPS):** Retail Gas Station  
**Address(OPS):** 508 W Baseline  
**City(OPS):** Lafayette  
**Zip Code(OPS):** 80026  
**County(OPS):** Boulder  
**State(OPS):** CO  
**Lat Long(OPS):** 39.999978 -105.096923  
**Fac Name(COSTIS):** Video Pit Stop  
**Address (COSTIS):** 508 W Baseline  
**County (COSTIS):** Lafayette 80026  
**Original Source:** Boulder  
 Colorado Storage Tank Information System (COSTIS) (As of 18 October, 2021); Colorado Department of Labor and Employment (CDLE); Oil & Public Safety(OPS) Regulated Storage Tanks; OPS Petroleum Release Events in Colorado - Petroleum Release Events

**Owner ID:** 4825  
**Owner Name:**

#### Events (CDLE) (As of 17 January, 2023)

**Event ID:** 8808  
**Alt Event ID:**  
**Status:** Implementing CAP  
**UST Tank Count:** 0  
**AST Tank Count:** 4  
**Source of Release:** Other  
**Cause of Release:** Other  
**Confirm Rel Dt:** 12/10/2001  
**Site Name:** Video Pit Stop  
**Loc Addr:**  
**Loc Addr2:**  
**Loc Addr3:**  
**Aka Name:**  
**Aka Loc Addr:**

**Proj. Closure Date:** 12/31/2021  
**Category:**  
**Sardonyx ID:**  
**MTBE Classifica:** 3  
**Sum of Reimbur Amt:** 1754268.3  
**Reviewer Full Name:** John Ritchie  
**Logged On:** 12/10/2001  
**Logged By:**

#### Reimbursement Application (CDLE) (As of 17 January, 2023)

**Rap ID:** RAP-16777  
**Protest ID:**  
**Rap Status:** Paid  
**Application Type:** Supplemental  
**User Group Name:**  
**FPR Date:** 3/27/2008  
**Protest Amount:**  
**Payee:** Silco Oil Co C/O Altus Environmental LLC  
**Cap Status:** Approved  
**Spec Cond:**  
**Note:** Colorado Department of Labor and Employment (CDLE)

**Eligibil Type Desc:** Tank Owner/Operator  
**Rap Payee Type ID:** Corporation  
**Reimbursement Req:** 25077.81  
**Total Reimburse:** 25077.81  
**Max Amt Reduction:**  
**PSTC Date:**

**Rap ID:** RAP-14928  
**Protest ID:**  
**Rap Status:** Paid  
**Application Type:** Supplemental  
**User Group Name:**  
**FPR Date:** 1/17/2007  
**Protest Amount:**  
**Payee:** Silco Oil Co C/O Altus Environmental LLC  
**Cap Status:** Approved  
**Spec Cond:**  
**Note:** Colorado Department of Labor and Employment (CDLE)

**Eligibil Type Desc:** Tank Owner/Operator  
**Rap Payee Type ID:** Corporation  
**Reimbursement Req:** 5665.52  
**Total Reimburse:** 5665.52  
**Max Amt Reduction:**  
**PSTC Date:**



Map Key	Number of Records	Direction	Distance (mi/ft)	Elev/Diff (ft)	Site	DB
<b>Rap ID:</b>	RAP-18738				<b>Eligibil Type Desc:</b>	Tank Owner/Operator
<b>Protest ID:</b>					<b>Rap Payee Type ID:</b>	Corporation
<b>Rap Status:</b>	Paid				<b>Reimbursement Req:</b>	14013.11
<b>Application Type:</b>	Supplemental				<b>Total Reimburse:</b>	14013.11
<b>User Group Name:</b>					<b>Max Amt Reduction:</b>	
<b>FPR Date:</b>	3/18/2009				<b>PSTC Date:</b>	
<b>Protest Amount:</b>						
<b>Payee:</b>	Silco Oil Co C/O Altus Environmental LLC					
<b>Cap Status:</b>	Approved					
<b>Spec Cond:</b>						
<b>Note:</b>	Colorado Department of Labor and Employment (CDLE)					
<b>Rap ID:</b>	RAP-19157				<b>Eligibil Type Desc:</b>	Tank Owner/Operator
<b>Protest ID:</b>					<b>Rap Payee Type ID:</b>	Corporation
<b>Rap Status:</b>	Paid				<b>Reimbursement Req:</b>	13709.65
<b>Application Type:</b>	Supplemental				<b>Total Reimburse:</b>	13660.81
<b>User Group Name:</b>					<b>Max Amt Reduction:</b>	
<b>FPR Date:</b>	7/23/2009				<b>PSTC Date:</b>	
<b>Protest Amount:</b>						
<b>Payee:</b>	Silco Oil Co C/O Altus Environmental LLC					
<b>Cap Status:</b>	Approved					
<b>Spec Cond:</b>						
<b>Note:</b>	Colorado Department of Labor and Employment (CDLE)					
<b>Rap ID:</b>	RAP-9324				<b>Eligibil Type Desc:</b>	Tank Owner/Operator
<b>Protest ID:</b>					<b>Rap Payee Type ID:</b>	Corporation
<b>Rap Status:</b>	Paid				<b>Reimbursement Req:</b>	703.85
<b>Application Type:</b>	Supplemental				<b>Total Reimburse:</b>	703.85
<b>User Group Name:</b>					<b>Max Amt Reduction:</b>	
<b>FPR Date:</b>	8/17/2004				<b>PSTC Date:</b>	
<b>Protest Amount:</b>						
<b>Payee:</b>	Silco Oil Co					
<b>Cap Status:</b>	Approved					
<b>Spec Cond:</b>						
<b>Note:</b>	Colorado Department of Labor and Employment (CDLE)					
<b>Rap ID:</b>	RAP-29720				<b>Eligibil Type Desc:</b>	Tank Owner/Operator
<b>Protest ID:</b>					<b>Rap Payee Type ID:</b>	Corporation
<b>Rap Status:</b>	Paid				<b>Reimbursement Req:</b>	2351.41
<b>Application Type:</b>	Supplemental				<b>Total Reimburse:</b>	2351.41
<b>User Group Name:</b>					<b>Max Amt Reduction:</b>	2000000
<b>FPR Date:</b>	12/22/2015				<b>PSTC Date:</b>	
<b>Protest Amount:</b>						
<b>Payee:</b>	Silco Oil Co					
<b>Cap Status:</b>	Approved					
<b>Spec Cond:</b>	VS approved purchase of PID (TLC 12.4) under 3Go. and about \$950 repair of soil gas analyzer under 3Go. 12.99 - see Technical Reviewer if any 12.4 rental costs costs submitted in an eRAP - CAHII 1/11/11 **Note: Many records provided by the department have a truncated [Spec Cond] field.					
<b>Note:</b>	Colorado Department of Labor and Employment (CDLE)					
<b>Rap ID:</b>	RAP-17702				<b>Eligibil Type Desc:</b>	Tank Owner/Operator
<b>Protest ID:</b>					<b>Rap Payee Type ID:</b>	Corporation
<b>Rap Status:</b>	Paid				<b>Reimbursement Req:</b>	9419.09
<b>Application Type:</b>	Supplemental				<b>Total Reimburse:</b>	9325.83
<b>User Group Name:</b>					<b>Max Amt Reduction:</b>	
<b>FPR Date:</b>	9/22/2008				<b>PSTC Date:</b>	
<b>Protest Amount:</b>						
<b>Payee:</b>	Silco Oil Co C/O Altus Environmental LLC					
<b>Cap Status:</b>	Approved					
<b>Spec Cond:</b>						
<b>Note:</b>	Colorado Department of Labor and Employment (CDLE)					
<b>Rap ID:</b>	RAP-17874				<b>Eligibil Type Desc:</b>	Tank Owner/Operator
<b>Protest ID:</b>					<b>Rap Payee Type ID:</b>	Corporation
<b>Rap Status:</b>	Paid				<b>Reimbursement Req:</b>	111935.36
<b>Application Type:</b>	Supplemental				<b>Total Reimburse:</b>	110827.09
<b>User Group Name:</b>					<b>Max Amt Reduction:</b>	
<b>FPR Date:</b>	9/30/2008				<b>PSTC Date:</b>	



Map Key	Number of Records	Direction	Distance (mi/ft)	Elev/Diff (ft)	Site	DB
Protest Amount:						
Payee:		Silco Oil Co C/O Altus Environmental LLC				
Cap Status:		Approved				
Spec Cond:						
Note:		Colorado Department of Labor and Employment (CDLE)				
Rap ID:	RAP-18739			Eligibil Type Desc:	Tank Owner/Operator	
Protest ID:				Rap Payee Type ID:	Corporation	
Rap Status:	Paid			Reimbursement Req:	4868.1	
Application Type:	Supplemental			Total Reimburse:	4868.1	
User Group Name:				Max Amt Reduction:		
FPR Date:	3/18/2009			PSTC Date:		
Protest Amount:						
Payee:		Silco Oil Co C/O Altus Environmental LLC				
Cap Status:		Approved				
Spec Cond:						
Note:		Colorado Department of Labor and Employment (CDLE)				
Rap ID:	RAP-12616			Eligibil Type Desc:	Tank Owner/Operator	
Protest ID:				Rap Payee Type ID:	Corporation	
Rap Status:	Paid			Reimbursement Req:	1785.23	
Application Type:	Supplemental			Total Reimburse:	1785.23	
User Group Name:				Max Amt Reduction:		
FPR Date:	12/20/2005			PSTC Date:		
Protest Amount:						
Payee:		Silco Oil Co C/O Altus Environmental LLC				
Cap Status:		Approved				
Spec Cond:						
Note:		Colorado Department of Labor and Employment (CDLE)				
Rap ID:	RAP-15965			Eligibil Type Desc:	Tank Owner/Operator	
Protest ID:				Rap Payee Type ID:	Corporation	
Rap Status:	Paid			Reimbursement Req:	17202.52	
Application Type:	Supplemental			Total Reimburse:	17202.52	
User Group Name:				Max Amt Reduction:		
FPR Date:	7/23/2007			PSTC Date:		
Protest Amount:						
Payee:		Silco Oil Co C/O Altus Environmental LLC				
Cap Status:		Approved				
Spec Cond:						
Note:		Colorado Department of Labor and Employment (CDLE)				
Rap ID:	RAP-21547			Eligibil Type Desc:	Tank Owner/Operator	
Protest ID:				Rap Payee Type ID:	Corporation	
Rap Status:	Paid			Reimbursement Req:	10427.97	
Application Type:	Supplemental			Total Reimburse:	10427.97	
User Group Name:				Max Amt Reduction:		
FPR Date:	12/7/2010			PSTC Date:		
Protest Amount:						
Payee:		Silco Oil Co C/O Altus Environmental LLC				
Cap Status:		Approved				
Spec Cond:		VS approved purchase of PID (TLC 12.4) under 3Go. and about \$950 repair of soil gas analyzer under 3Go. 12.99 - see Technical Reviewer if any 12.4 rental costs costs submitted in an eRAP - CAHII 1/11/11 **Note: Many records provided by the department have a truncated [Spec Cond] field.				
Note:		Colorado Department of Labor and Employment (CDLE)				
Rap ID:	RAP-26638			Eligibil Type Desc:	Tank Owner/Operator	
Protest ID:				Rap Payee Type ID:	Corporation	
Rap Status:	Paid			Reimbursement Req:	41101.96	
Application Type:	Supplemental			Total Reimburse:	41096.65	
User Group Name:				Max Amt Reduction:	2000000	
FPR Date:	11/25/2013			PSTC Date:		
Protest Amount:						
Payee:		Silco Oil Co C/O Altus Environmental LLC				
Cap Status:		Approved				
Spec Cond:		Recd 147C dated 6/20/13 on 6/24/13 (Name is Silco Oil Co), Recd W-9 dated 3/6/13 w/ ALTUS as Remit Entity on 3/28/13 - CAHII 6/26/13. VS approved purchase of PID (TLC 12.4) under 3Go. and about \$950 repair of soil gas analyzer under 3Go. 12.99 - see Tech **Note: Many records provided by the department have a truncated [Spec Cond] field.				



Map Key	Number of Records	Direction	Distance (mi/ft)	Elev/Diff (ft)	Site	DB
<b>Note:</b> Colorado Department of Labor and Employment (CDLE)						
<b>Rap ID:</b>	RAP-22356				<b>Eligibil Type Desc:</b> Tank Owner/Operator	
<b>Protest ID:</b>					<b>Rap Payee Type ID:</b> Corporation	
<b>Rap Status:</b>	Paid				<b>Reimbursement Req:</b> 3859.92	
<b>Application Type:</b>	Supplemental				<b>Total Reimburse:</b> 3668.17	
<b>User Group Name:</b>					<b>Max Amt Reduction:</b> 2000000	
<b>FPR Date:</b>	5/6/2011				<b>PSTC Date:</b>	
<b>Protest Amount:</b>						
<b>Payee:</b>	Silco Oil Co C/O Altus Environmental LLC					
<b>Cap Status:</b>	Approved					
<b>Spec Cond:</b>	Recd 147C dated 8/9/11 on 8/30/11 (Name is Silco Oil Co), Recd W-9 w/ ALTUS as Remit Entity 9/16/11; Recd W-9 w/ Higgins and Associates, LLC as Remit Entity 9/20/11 - CAHII VS approved purchase of PID (TLC 12.4) under 3Go. and about \$950 repair of soil g **Note: Many records provided by the department have a truncated [Spec Cond] field.					
<b>Note:</b> Colorado Department of Labor and Employment (CDLE)						
<b>Rap ID:</b>	RAP-30062				<b>Eligibil Type Desc:</b> Tank Owner/Operator	
<b>Protest ID:</b>					<b>Rap Payee Type ID:</b> Corporation	
<b>Rap Status:</b>	Withdrawn				<b>Reimbursement Req:</b> 4567.81	
<b>Application Type:</b>	Supplemental				<b>Total Reimburse:</b> 0	
<b>User Group Name:</b>					<b>Max Amt Reduction:</b> 2000000	
<b>FPR Date:</b>					<b>PSTC Date:</b>	
<b>Protest Amount:</b>						
<b>Payee:</b>	Silco Oil Co C/O Apex Companies LLC					
<b>Cap Status:</b>	Approved					
<b>Spec Cond:</b>	VS approved purchase of PID (TLC 12.4) under 3Go. and about \$950 repair of soil gas analyzer under 3Go. 12.99 - see Technical Reviewer if any 12.4 rental costs costs submitted in an eRAP - CAHII 1/11/11 **Note: Many records provided by the department have a truncated [Spec Cond] field.					
<b>Note:</b> Colorado Department of Labor and Employment (CDLE)						
<b>Rap ID:</b>	RAP-28035				<b>Eligibil Type Desc:</b> Tank Owner/Operator	
<b>Protest ID:</b>					<b>Rap Payee Type ID:</b> Corporation	
<b>Rap Status:</b>	Paid				<b>Reimbursement Req:</b> 8510.76	
<b>Application Type:</b>	Supplemental				<b>Total Reimburse:</b> 8510.76	
<b>User Group Name:</b>					<b>Max Amt Reduction:</b> 2000000	
<b>FPR Date:</b>	1/27/2015				<b>PSTC Date:</b>	
<b>Protest Amount:</b>						
<b>Payee:</b>	Silco Oil Co C/O Altus Environmental LLC					
<b>Cap Status:</b>	Approved					
<b>Spec Cond:</b>	VS approved purchase of PID (TLC 12.4) under 3Go. and about \$950 repair of soil gas analyzer under 3Go. 12.99 - see Technical Reviewer if any 12.4 rental costs costs submitted in an eRAP - CAHII 1/11/11 **Note: Many records provided by the department have a truncated [Spec Cond] field.					
<b>Note:</b> Colorado Department of Labor and Employment (CDLE)						
<b>Rap ID:</b>	RAP-28613				<b>Eligibil Type Desc:</b> Tank Owner/Operator	
<b>Protest ID:</b>					<b>Rap Payee Type ID:</b> Corporation	
<b>Rap Status:</b>	Paid				<b>Reimbursement Req:</b> 7600.15	
<b>Application Type:</b>	Supplemental				<b>Total Reimburse:</b> 7600.15	
<b>User Group Name:</b>					<b>Max Amt Reduction:</b> 2000000	
<b>FPR Date:</b>	5/19/2015				<b>PSTC Date:</b>	
<b>Protest Amount:</b>						
<b>Payee:</b>	Silco Oil Co C/O Altus Environmental LLC					
<b>Cap Status:</b>	Approved					
<b>Spec Cond:</b>	VS approved purchase of PID (TLC 12.4) under 3Go. and about \$950 repair of soil gas analyzer under 3Go. 12.99 - see Technical Reviewer if any 12.4 rental costs costs submitted in an eRAP - CAHII 1/11/11 **Note: Many records provided by the department have a truncated [Spec Cond] field.					
<b>Note:</b> Colorado Department of Labor and Employment (CDLE)						
<b>Rap ID:</b>	RAP-29717				<b>Eligibil Type Desc:</b> Tank Owner/Operator	
<b>Protest ID:</b>					<b>Rap Payee Type ID:</b> Corporation	
<b>Rap Status:</b>	Paid				<b>Reimbursement Req:</b> 3313.24	
<b>Application Type:</b>	Supplemental				<b>Total Reimburse:</b> 3313.24	
<b>User Group Name:</b>					<b>Max Amt Reduction:</b> 2000000	
<b>FPR Date:</b>	12/17/2015				<b>PSTC Date:</b>	
<b>Protest Amount:</b>						
<b>Payee:</b>	Silco Oil Co C/O Altus Environmental LLC					
<b>Cap Status:</b>	Approved					
<b>Spec Cond:</b>	VS approved purchase of PID (TLC 12.4) under 3Go. and about \$950 repair of soil gas analyzer under 3Go. 12.99					



Map Key	Number of Records	Direction	Distance (mi/ft)	Elev/Diff (ft)	Site	DB
<p>- see Technical Reviewer if any 12.4 rental costs costs submitted in an eRAP - CAHII 1/11/11 **Note: Many records provided by the department have a truncated [Spec Cond] field.</p> <p><b>Note:</b> Colorado Department of Labor and Employment (CDLE)</p>						
<b>Rap ID:</b>	RAP-10655				<b>Eligibil Type Desc:</b>	Tank Owner/Operator
<b>Protest ID:</b>					<b>Rap Payee Type ID:</b>	Corporation
<b>Rap Status:</b>	Paid				<b>Reimbursement Req:</b>	4888.58
<b>Application Type:</b>	Supplemental				<b>Total Reimburse:</b>	4888.58
<b>User Group Name:</b>					<b>Max Amt Reduction:</b>	
<b>FPR Date:</b>	4/25/2005				<b>PSTC Date:</b>	
<b>Protest Amount:</b>						
<b>Payee:</b>	Silco Oil Co C/O Altus Environmental LLC					
<b>Cap Status:</b>	Approved					
<b>Spec Cond:</b>						
<b>Note:</b>	Colorado Department of Labor and Employment (CDLE)					
<b>Rap ID:</b>	RAP-28378				<b>Eligibil Type Desc:</b>	Tank Owner/Operator
<b>Protest ID:</b>					<b>Rap Payee Type ID:</b>	Corporation
<b>Rap Status:</b>	Paid				<b>Reimbursement Req:</b>	17096.86
<b>Application Type:</b>	Supplemental				<b>Total Reimburse:</b>	17096.86
<b>User Group Name:</b>					<b>Max Amt Reduction:</b>	2000000
<b>FPR Date:</b>	4/21/2015				<b>PSTC Date:</b>	
<b>Protest Amount:</b>						
<b>Payee:</b>	Silco Oil Co C/O Altus Environmental LLC					
<b>Cap Status:</b>	Approved					
<b>Spec Cond:</b>	VS approved purchase of PID (TLC 12.4) under 3Go. and about \$950 repair of soil gas analyzer under 3Go. 12.99					
<b>Note:</b>	- see Technical Reviewer if any 12.4 rental costs costs submitted in an eRAP - CAHII 1/11/11 **Note: Many records provided by the department have a truncated [Spec Cond] field.					
<b>Note:</b>	Colorado Department of Labor and Employment (CDLE)					
<b>Rap ID:</b>	RAP-28589				<b>Eligibil Type Desc:</b>	Tank Owner/Operator
<b>Protest ID:</b>					<b>Rap Payee Type ID:</b>	Corporation
<b>Rap Status:</b>	Paid				<b>Reimbursement Req:</b>	9203.79
<b>Application Type:</b>	Supplemental				<b>Total Reimburse:</b>	9203.79
<b>User Group Name:</b>					<b>Max Amt Reduction:</b>	2000000
<b>FPR Date:</b>	5/19/2015				<b>PSTC Date:</b>	
<b>Protest Amount:</b>						
<b>Payee:</b>	Silco Oil Co C/O Altus Environmental LLC					
<b>Cap Status:</b>	Approved					
<b>Spec Cond:</b>	VS approved purchase of PID (TLC 12.4) under 3Go. and about \$950 repair of soil gas analyzer under 3Go. 12.99					
<b>Note:</b>	- see Technical Reviewer if any 12.4 rental costs costs submitted in an eRAP - CAHII 1/11/11 **Note: Many records provided by the department have a truncated [Spec Cond] field.					
<b>Note:</b>	Colorado Department of Labor and Employment (CDLE)					
<b>Rap ID:</b>	RAP-31559				<b>Eligibil Type Desc:</b>	Tank Owner/Operator
<b>Protest ID:</b>					<b>Rap Payee Type ID:</b>	Corporation
<b>Rap Status:</b>	Paid				<b>Reimbursement Req:</b>	9396.68
<b>Application Type:</b>	Supplemental				<b>Total Reimburse:</b>	9396.68
<b>User Group Name:</b>					<b>Max Amt Reduction:</b>	2000000
<b>FPR Date:</b>	6/15/2017				<b>PSTC Date:</b>	
<b>Protest Amount:</b>						
<b>Payee:</b>	Silco Oil Co C/O Apex Companies LLC					
<b>Cap Status:</b>	Approved					
<b>Spec Cond:</b>	VS approved purchase of PID (TLC 12.4) under 3Go. and about \$950 repair of soil gas analyzer under 3Go. 12.99					
<b>Note:</b>	- see Technical Reviewer if any 12.4 rental costs costs submitted in an eRAP - CAHII 1/11/11 **Note: Many records provided by the department have a truncated [Spec Cond] field.					
<b>Note:</b>	Colorado Department of Labor and Employment (CDLE)					
<b>Rap ID:</b>	RAP-31602				<b>Eligibil Type Desc:</b>	Tank Owner/Operator
<b>Protest ID:</b>					<b>Rap Payee Type ID:</b>	Corporation
<b>Rap Status:</b>	Paid				<b>Reimbursement Req:</b>	6795.96
<b>Application Type:</b>	Supplemental				<b>Total Reimburse:</b>	6795.96
<b>User Group Name:</b>					<b>Max Amt Reduction:</b>	2000000
<b>FPR Date:</b>	7/20/2017				<b>PSTC Date:</b>	
<b>Protest Amount:</b>						
<b>Payee:</b>	Silco Oil Co C/O Apex Companies LLC					
<b>Cap Status:</b>	Approved					
<b>Spec Cond:</b>	VS approved purchase of PID (TLC 12.4) under 3Go. and about \$950 repair of soil gas analyzer under 3Go. 12.99					
<b>Note:</b>	- see Technical Reviewer if any 12.4 rental costs costs submitted in an eRAP - CAHII 1/11/11 **Note: Many					



Map Key	Number of Records	Direction	Distance (mi/ft)	Elev/Diff (ft)	Site	DB
Note:		records provided by the department have a truncated [Spec Cond] field. Colorado Department of Labor and Employment (CDLE)				
Rap ID:	RAP-32263			Eligibil Type Desc:	Tank Owner/Operator	
Protest ID:				Rap Payee Type ID:	Corporation	
Rap Status:	Paid			Reimbursement Req:	2025.13	
Application Type:	Supplemental			Total Reimburse:	2025.13	
User Group Name:				Max Amt Reduction:	2000000	
FPR Date:	3/22/2018			PSTC Date:		
Protest Amount:						
Payee:	Silco Oil Co C/O Apex Companies LLC					
Cap Status:	Approved					
Spec Cond:	VS approved purchase of PID (TLC 12.4) under 3Go. and about \$950 repair of soil gas analyzer under 3Go. 12.99 - see Technical Reviewer if any 12.4 rental costs costs submitted in an eRAP - CAHII 1/11/11 **Note: Many records provided by the department have a truncated [Spec Cond] field.					
Note:		Colorado Department of Labor and Employment (CDLE)				
Rap ID:	RAP-31019			Eligibil Type Desc:	Tank Owner/Operator	
Protest ID:				Rap Payee Type ID:	Corporation	
Rap Status:	Paid			Reimbursement Req:	5257.35	
Application Type:	Supplemental			Total Reimburse:	5257.35	
User Group Name:				Max Amt Reduction:	2000000	
FPR Date:	1/3/2017			PSTC Date:		
Protest Amount:						
Payee:	Silco Oil Co C/O Apex Companies LLC					
Cap Status:	Approved					
Spec Cond:	VS approved purchase of PID (TLC 12.4) under 3Go. and about \$950 repair of soil gas analyzer under 3Go. 12.99 - see Technical Reviewer if any 12.4 rental costs costs submitted in an eRAP - CAHII 1/11/11 **Note: Many records provided by the department have a truncated [Spec Cond] field.					
Note:		Colorado Department of Labor and Employment (CDLE)				
Rap ID:	RAP-29797			Eligibil Type Desc:	Tank Owner/Operator	
Protest ID:				Rap Payee Type ID:	Corporation	
Rap Status:	Paid			Reimbursement Req:	8836.91	
Application Type:	Supplemental			Total Reimburse:	8836.91	
User Group Name:				Max Amt Reduction:	2000000	
FPR Date:	3/8/2016			PSTC Date:		
Protest Amount:						
Payee:	Silco Oil Co C/O Apex Companies LLC					
Cap Status:	Approved					
Spec Cond:	VS approved purchase of PID (TLC 12.4) under 3Go. and about \$950 repair of soil gas analyzer under 3Go. 12.99 - see Technical Reviewer if any 12.4 rental costs costs submitted in an eRAP - CAHII 1/11/11 **Note: Many records provided by the department have a truncated [Spec Cond] field.					
Note:		Colorado Department of Labor and Employment (CDLE)				
Rap ID:	RAP-33871			Eligibil Type Desc:	Tank Owner/Operator	
Protest ID:				Rap Payee Type ID:	Corporation	
Rap Status:	Paid			Reimbursement Req:	3096.5	
Application Type:	Supplemental			Total Reimburse:	3096.5	
User Group Name:				Max Amt Reduction:	2000000	
FPR Date:	10/31/2019			PSTC Date:		
Protest Amount:						
Payee:	Silco Oil Co.					
Cap Status:	Approved					
Spec Cond:	VS approved purchase of PID (TLC 12.4) under 3Go. and about \$950 repair of soil gas analyzer under 3Go. 12.99 - see Technical Reviewer if any 12.4 rental costs costs submitted in an eRAP - CAHII 1/11/11 **Note: Many records provided by the department have a truncated [Spec Cond] field.					
Note:		Colorado Department of Labor and Employment (CDLE)				
Rap ID:	RAP-34115			Eligibil Type Desc:	Tank Owner/Operator	
Protest ID:				Rap Payee Type ID:	Corporation	
Rap Status:	Paid			Reimbursement Req:	11849.21	
Application Type:	Supplemental			Total Reimburse:	11849.21	
User Group Name:				Max Amt Reduction:	2000000	
FPR Date:	2/24/2020			PSTC Date:		
Protest Amount:						
Payee:	Silco Oil Co.					
Cap Status:	Approved					
Spec Cond:	VS approved purchase of PID (TLC 12.4) under 3Go. and about \$950 repair of soil gas analyzer under 3Go. 12.99					



Map Key	Number of Records	Direction	Distance (mi/ft)	Elev/Diff (ft)	Site	DB
<div>- see Technical Reviewer if any 12.4 rental costs costs submitted in an eRAP - CAHII 1/11/11 **Note: Many records provided by the department have a truncated [Spec Cond] field.</div> <div><b>Note:</b> Colorado Department of Labor and Employment (CDLE)</div>						
<b>Rap ID:</b>	RAP-24533			<b>Eligibil Type Desc:</b>	Tank Owner/Operator	
<b>Protest ID:</b>				<b>Rap Payee Type ID:</b>	Corporation	
<b>Rap Status:</b>	Paid			<b>Reimbursement Req:</b>	2754.92	
<b>Application Type:</b>	Supplemental			<b>Total Reimburse:</b>	2424.92	
<b>User Group Name:</b>				<b>Max Amt Reduction:</b>	2000000	
<b>FPR Date:</b>	10/5/2012			<b>PSTC Date:</b>		
<b>Protest Amount:</b>						
<b>Payee:</b>	Silco Oil Co C/O Altus Environmental LLC					
<b>Cap Status:</b>	Approved					
<b>Spec Cond:</b>	VS approved purchase of PID (TLC 12.4) under 3Go. and about \$950 repair of soil gas analyzer under 3Go. 12.99					
<div>- see Technical Reviewer if any 12.4 rental costs costs submitted in an eRAP - CAHII 1/11/11 **Note: Many records provided by the department have a truncated [Spec Cond] field.</div> <div><b>Note:</b> Colorado Department of Labor and Employment (CDLE)</div>						
<b>Rap ID:</b>	RAP-21017			<b>Eligibil Type Desc:</b>	Tank Owner/Operator	
<b>Protest ID:</b>				<b>Rap Payee Type ID:</b>	Corporation	
<b>Rap Status:</b>	Paid			<b>Reimbursement Req:</b>	8503.81	
<b>Application Type:</b>	Supplemental			<b>Total Reimburse:</b>	8503.81	
<b>User Group Name:</b>				<b>Max Amt Reduction:</b>		
<b>FPR Date:</b>	6/14/2010			<b>PSTC Date:</b>		
<b>Protest Amount:</b>						
<b>Payee:</b>	Silco Oil Co C/O Altus Environmental LLC					
<b>Cap Status:</b>	Approved					
<b>Spec Cond:</b>	VS approved purchase of PID (TLC 12.4) under 3Go. and about \$950 repair of soil gas analyzer under 3Go. 12.99					
<div>- see Technical Reviewer if any 12.4 rental costs costs submitted in an eRAP - CAHII 1/11/11 **Note: Many records provided by the department have a truncated [Spec Cond] field.</div> <div><b>Note:</b> Colorado Department of Labor and Employment (CDLE)</div>						
<b>Rap ID:</b>	RAP-21461			<b>Eligibil Type Desc:</b>	Tank Owner/Operator	
<b>Protest ID:</b>				<b>Rap Payee Type ID:</b>	Corporation	
<b>Rap Status:</b>	Paid			<b>Reimbursement Req:</b>	8121.03	
<b>Application Type:</b>	Supplemental			<b>Total Reimburse:</b>	8121.03	
<b>User Group Name:</b>				<b>Max Amt Reduction:</b>		
<b>FPR Date:</b>	12/7/2010			<b>PSTC Date:</b>		
<b>Protest Amount:</b>						
<b>Payee:</b>	Silco Oil Co C/O Altus Environmental LLC					
<b>Cap Status:</b>	Approved					
<b>Spec Cond:</b>	VS approved purchase of PID (TLC 12.4) under 3Go. and about \$950 repair of soil gas analyzer under 3Go. 12.99					
<div>- see Technical Reviewer if any 12.4 rental costs costs submitted in an eRAP - CAHII 1/11/11 **Note: Many records provided by the department have a truncated [Spec Cond] field.</div> <div><b>Note:</b> Colorado Department of Labor and Employment (CDLE)</div>						
<b>Rap ID:</b>	RAP-21599			<b>Eligibil Type Desc:</b>	Tank Owner/Operator	
<b>Protest ID:</b>				<b>Rap Payee Type ID:</b>	Corporation	
<b>Rap Status:</b>	Paid			<b>Reimbursement Req:</b>	4560.54	
<b>Application Type:</b>	Supplemental			<b>Total Reimburse:</b>	4560.54	
<b>User Group Name:</b>				<b>Max Amt Reduction:</b>		
<b>FPR Date:</b>	12/7/2010			<b>PSTC Date:</b>		
<b>Protest Amount:</b>						
<b>Payee:</b>	Silco Oil Co C/O Altus Environmental LLC					
<b>Cap Status:</b>	Approved					
<b>Spec Cond:</b>	VS approved purchase of PID (TLC 12.4) under 3Go. and about \$950 repair of soil gas analyzer under 3Go. 12.99					
<div>- see Technical Reviewer if any 12.4 rental costs costs submitted in an eRAP - CAHII 1/11/11 **Note: Many records provided by the department have a truncated [Spec Cond] field.</div> <div><b>Note:</b> Colorado Department of Labor and Employment (CDLE)</div>						
<b>Rap ID:</b>	RAP-26829			<b>Eligibil Type Desc:</b>	Tank Owner/Operator	
<b>Protest ID:</b>				<b>Rap Payee Type ID:</b>	Corporation	
<b>Rap Status:</b>	Paid			<b>Reimbursement Req:</b>	4880.6	
<b>Application Type:</b>	Supplemental			<b>Total Reimburse:</b>	4880.6	
<b>User Group Name:</b>				<b>Max Amt Reduction:</b>	2000000	
<b>FPR Date:</b>	2/7/2014			<b>PSTC Date:</b>		
<b>Protest Amount:</b>						
<b>Payee:</b>	Silco Oil Co C/O Altus Environmental LLC					
<b>Cap Status:</b>	Approved					



Map Key	Number of Records	Direction	Distance (mi/ft)	Elev/Diff (ft)	Site	DB
Spec Cond:		Recd 147C dated 6/20/13 on 6/24/13 (Name is Silco Oil Co), Recd W-9 dated 3/6/13 w/ ALTUS as Remit Entity on 3/28/13 - CAHII 6/26/13. VS approved purchase of PID (TLC 12.4) under 3Go. and about \$950 repair of soil gas analyzer under 3Go. 12.99 - see Tech **Note: Many records provided by the department have a truncated [Spec Cond] field.				
Note:		Colorado Department of Labor and Employment (CDLE)				
Rap ID:	RAP-21830				Eligibil Type Desc:	Tank Owner/Operator
Protest ID:					Rap Payee Type ID:	Corporation
Rap Status:	Paid				Reimbursement Req:	7154.86
Application Type:	Supplemental				Total Reimburse:	7154.86
User Group Name:					Max Amt Reduction:	
FPR Date:	3/2/2011				PSTC Date:	
Protest Amount:						
Payee:	Silco Oil Co C/O Altus Environmental LLC					
Cap Status:	Approved					
Spec Cond:	VS approved purchase of PID (TLC 12.4) under 3Go. and about \$950 repair of soil gas analyzer under 3Go. 12.99 - see Technical Reviewer if any 12.4 rental costs costs submitted in an eRAP - CAHII 1/11/11 **Note: Many records provided by the department have a truncated [Spec Cond] field.					
Note:		Colorado Department of Labor and Employment (CDLE)				
Rap ID:	RAP-34772				Eligibil Type Desc:	Tank Owner/Operator
Protest ID:					Rap Payee Type ID:	Corporation
Rap Status:	Paid				Reimbursement Req:	29266.55
Application Type:	Supplemental				Total Reimburse:	29266.55
User Group Name:					Max Amt Reduction:	2000000
FPR Date:	8/27/2020				PSTC Date:	
Protest Amount:						
Payee:	Silco Oil Co.					
Cap Status:	Approved					
Spec Cond:	VS approved purchase of PID (TLC 12.4) under 3Go. and about \$950 repair of soil gas analyzer under 3Go. 12.99 - see Technical Reviewer if any 12.4 rental costs costs submitted in an eRAP - CAHII 1/11/11 **Note: Many records provided by the department have a truncated [Spec Cond] field.					
Note:		Colorado Department of Labor and Employment (CDLE)				
Rap ID:	RAP-35299				Eligibil Type Desc:	Tank Owner/Operator
Protest ID:					Rap Payee Type ID:	Corporation
Rap Status:	Paid				Reimbursement Req:	2857.38
Application Type:	Supplemental				Total Reimburse:	2857.38
User Group Name:					Max Amt Reduction:	2000000
FPR Date:	1/28/2021				PSTC Date:	
Protest Amount:						
Payee:	Silco Oil Co.					
Cap Status:	Approved					
Spec Cond:	VS approved purchase of PID (TLC 12.4) under 3Go. and about \$950 repair of soil gas analyzer under 3Go. 12.99 - see Technical Reviewer if any 12.4 rental costs costs submitted in an eRAP - CAHII 1/11/11 **Note: Many records provided by the department have a truncated [Spec Cond] field.					
Note:		Colorado Department of Labor and Employment (CDLE)				
Rap ID:	RAP-35416				Eligibil Type Desc:	Tank Owner/Operator
Protest ID:					Rap Payee Type ID:	Corporation
Rap Status:	Paid				Reimbursement Req:	4580
Application Type:	Supplemental				Total Reimburse:	4580
User Group Name:					Max Amt Reduction:	2000000
FPR Date:	3/18/2021				PSTC Date:	
Protest Amount:						
Payee:	Silco Oil Co.					
Cap Status:	Approved					
Spec Cond:	VS approved purchase of PID (TLC 12.4) under 3Go. and about \$950 repair of soil gas analyzer under 3Go. 12.99 - see Technical Reviewer if any 12.4 rental costs costs submitted in an eRAP - CAHII 1/11/11 **Note: Many records provided by the department have a truncated [Spec Cond] field.					
Note:		Colorado Department of Labor and Employment (CDLE)				
Rap ID:	RAP-31222				Eligibil Type Desc:	Tank Owner/Operator
Protest ID:					Rap Payee Type ID:	Corporation
Rap Status:	Withdrawn				Reimbursement Req:	5522.54
Application Type:	Supplemental				Total Reimburse:	0
User Group Name:					Max Amt Reduction:	2000000
FPR Date:					PSTC Date:	
Protest Amount:						



Map Key	Number of Records	Direction	Distance (mi/ft)	Elev/Diff (ft)	Site	DB
<b>Payee:</b>		Silco Oil Co C/O Apex Companies LLC				
<b>Cap Status:</b>		Approved				
<b>Spec Cond:</b>		VS approved purchase of PID (TLC 12.4) under 3Go. and about \$950 repair of soil gas analyzer under 3Go. 12.99 - see Technical Reviewer if any 12.4 rental costs costs submitted in an eRAP - CAHII 1/11/11 **Note: Many records provided by the department have a truncated [Spec Cond] field.				
<b>Note:</b>		Colorado Department of Labor and Employment (CDLE)				
<b>Rap ID:</b>	RAP-31922			<b>Eligibil Type Desc:</b>	Tank Owner/Operator	
<b>Protest ID:</b>				<b>Rap Payee Type ID:</b>	Corporation	
<b>Rap Status:</b>	Paid			<b>Reimbursement Req:</b>	4299.99	
<b>Application Type:</b>	Supplemental			<b>Total Reimburse:</b>	4299.99	
<b>User Group Name:</b>				<b>Max Amt Reduction:</b>	2000000	
<b>FPR Date:</b>	11/14/2017			<b>PSTC Date:</b>		
<b>Protest Amount:</b>						
<b>Payee:</b>		Silco Oil Co C/O Apex Companies LLC				
<b>Cap Status:</b>		Approved				
<b>Spec Cond:</b>		VS approved purchase of PID (TLC 12.4) under 3Go. and about \$950 repair of soil gas analyzer under 3Go. 12.99 - see Technical Reviewer if any 12.4 rental costs costs submitted in an eRAP - CAHII 1/11/11 **Note: Many records provided by the department have a truncated [Spec Cond] field.				
<b>Note:</b>		Colorado Department of Labor and Employment (CDLE)				
<b>Rap ID:</b>	RAP-30705			<b>Eligibil Type Desc:</b>	Tank Owner/Operator	
<b>Protest ID:</b>				<b>Rap Payee Type ID:</b>	Corporation	
<b>Rap Status:</b>	Paid			<b>Reimbursement Req:</b>	4128.8	
<b>Application Type:</b>	Supplemental			<b>Total Reimburse:</b>	4128.8	
<b>User Group Name:</b>				<b>Max Amt Reduction:</b>	2000000	
<b>FPR Date:</b>	10/7/2016			<b>PSTC Date:</b>		
<b>Protest Amount:</b>						
<b>Payee:</b>		Silco Oil Co C/O Apex Companies LLC				
<b>Cap Status:</b>		Approved				
<b>Spec Cond:</b>		VS approved purchase of PID (TLC 12.4) under 3Go. and about \$950 repair of soil gas analyzer under 3Go. 12.99 - see Technical Reviewer if any 12.4 rental costs costs submitted in an eRAP - CAHII 1/11/11 **Note: Many records provided by the department have a truncated [Spec Cond] field.				
<b>Note:</b>		Colorado Department of Labor and Employment (CDLE)				
<b>Rap ID:</b>	RAP-30826			<b>Eligibil Type Desc:</b>	Tank Owner/Operator	
<b>Protest ID:</b>				<b>Rap Payee Type ID:</b>	Corporation	
<b>Rap Status:</b>	Paid			<b>Reimbursement Req:</b>	4266.73	
<b>Application Type:</b>	Supplemental			<b>Total Reimburse:</b>	4266.73	
<b>User Group Name:</b>				<b>Max Amt Reduction:</b>	2000000	
<b>FPR Date:</b>	11/3/2016			<b>PSTC Date:</b>		
<b>Protest Amount:</b>						
<b>Payee:</b>		Silco Oil Co C/O Apex Companies LLC				
<b>Cap Status:</b>		Approved				
<b>Spec Cond:</b>		VS approved purchase of PID (TLC 12.4) under 3Go. and about \$950 repair of soil gas analyzer under 3Go. 12.99 - see Technical Reviewer if any 12.4 rental costs costs submitted in an eRAP - CAHII 1/11/11 **Note: Many records provided by the department have a truncated [Spec Cond] field.				
<b>Note:</b>		Colorado Department of Labor and Employment (CDLE)				
<b>Rap ID:</b>	RAP-30916			<b>Eligibil Type Desc:</b>	Tank Owner/Operator	
<b>Protest ID:</b>				<b>Rap Payee Type ID:</b>	Corporation	
<b>Rap Status:</b>	Paid			<b>Reimbursement Req:</b>	2333.5	
<b>Application Type:</b>	Supplemental			<b>Total Reimburse:</b>	2333.5	
<b>User Group Name:</b>				<b>Max Amt Reduction:</b>	2000000	
<b>FPR Date:</b>	1/17/2017			<b>PSTC Date:</b>		
<b>Protest Amount:</b>						
<b>Payee:</b>		Silco Oil Co C/O Apex Companies LLC				
<b>Cap Status:</b>		Approved				
<b>Spec Cond:</b>		VS approved purchase of PID (TLC 12.4) under 3Go. and about \$950 repair of soil gas analyzer under 3Go. 12.99 - see Technical Reviewer if any 12.4 rental costs costs submitted in an eRAP - CAHII 1/11/11 **Note: Many records provided by the department have a truncated [Spec Cond] field.				
<b>Note:</b>		Colorado Department of Labor and Employment (CDLE)				
<b>Rap ID:</b>	RAP-30040			<b>Eligibil Type Desc:</b>	Tank Owner/Operator	
<b>Protest ID:</b>				<b>Rap Payee Type ID:</b>	Corporation	
<b>Rap Status:</b>	Withdrawn			<b>Reimbursement Req:</b>	0	
<b>Application Type:</b>	Supplemental			<b>Total Reimburse:</b>	0	
<b>User Group Name:</b>				<b>Max Amt Reduction:</b>	2000000	
<b>FPR Date:</b>	3/14/2016			<b>PSTC Date:</b>		



Map Key	Number of Records	Direction	Distance (mi/ft)	Elev/Diff (ft)	Site	DB
<b>Protest Amount:</b>						
<b>Payee:</b>	Silco Oil Co C/O Apex Companies LLC					
<b>Cap Status:</b>	Approved					
<b>Spec Cond:</b>	VS approved purchase of PID (TLC 12.4) under 3Go. and about \$950 repair of soil gas analyzer under 3Go. 12.99 - see Technical Reviewer if any 12.4 rental costs costs submitted in an eRAP - CAHII 1/11/11 **Note: Many records provided by the department have a truncated [Spec Cond] field.					
<b>Note:</b>	Colorado Department of Labor and Employment (CDLE)					
<b>Rap ID:</b>	RAP-30141			<b>Eligibil Type Desc:</b>	Tank Owner/Operator	
<b>Protest ID:</b>				<b>Rap Payee Type ID:</b>	Corporation	
<b>Rap Status:</b>	Paid			<b>Reimbursement Req:</b>	6245.1	
<b>Application Type:</b>	Supplemental			<b>Total Reimburse:</b>	6245.1	
<b>User Group Name:</b>				<b>Max Amt Reduction:</b>	2000000	
<b>FPR Date:</b>	4/6/2016			<b>PSTC Date:</b>		
<b>Protest Amount:</b>						
<b>Payee:</b>	Silco Oil Co C/O Apex Companies LLC					
<b>Cap Status:</b>	Approved					
<b>Spec Cond:</b>	VS approved purchase of PID (TLC 12.4) under 3Go. and about \$950 repair of soil gas analyzer under 3Go. 12.99 - see Technical Reviewer if any 12.4 rental costs costs submitted in an eRAP - CAHII 1/11/11 **Note: Many records provided by the department have a truncated [Spec Cond] field.					
<b>Note:</b>	Colorado Department of Labor and Employment (CDLE)					
<b>Rap ID:</b>	RAP-34028			<b>Eligibil Type Desc:</b>	Tank Owner/Operator	
<b>Protest ID:</b>				<b>Rap Payee Type ID:</b>	Corporation	
<b>Rap Status:</b>	Paid			<b>Reimbursement Req:</b>	23327.84	
<b>Application Type:</b>	Supplemental			<b>Total Reimburse:</b>	23327.84	
<b>User Group Name:</b>				<b>Max Amt Reduction:</b>	2000000	
<b>FPR Date:</b>	2/4/2020			<b>PSTC Date:</b>		
<b>Protest Amount:</b>						
<b>Payee:</b>	Silco Oil Co.					
<b>Cap Status:</b>	Approved					
<b>Spec Cond:</b>	VS approved purchase of PID (TLC 12.4) under 3Go. and about \$950 repair of soil gas analyzer under 3Go. 12.99 - see Technical Reviewer if any 12.4 rental costs costs submitted in an eRAP - CAHII 1/11/11 **Note: Many records provided by the department have a truncated [Spec Cond] field.					
<b>Note:</b>	Colorado Department of Labor and Employment (CDLE)					
<b>Rap ID:</b>	RAP-34558			<b>Eligibil Type Desc:</b>	Tank Owner/Operator	
<b>Protest ID:</b>				<b>Rap Payee Type ID:</b>	Corporation	
<b>Rap Status:</b>	Paid			<b>Reimbursement Req:</b>	28911.2	
<b>Application Type:</b>	Supplemental			<b>Total Reimburse:</b>	28911.2	
<b>User Group Name:</b>				<b>Max Amt Reduction:</b>	2000000	
<b>FPR Date:</b>	7/7/2020			<b>PSTC Date:</b>		
<b>Protest Amount:</b>						
<b>Payee:</b>	Silco Oil Co.					
<b>Cap Status:</b>	Approved					
<b>Spec Cond:</b>	VS approved purchase of PID (TLC 12.4) under 3Go. and about \$950 repair of soil gas analyzer under 3Go. 12.99 - see Technical Reviewer if any 12.4 rental costs costs submitted in an eRAP - CAHII 1/11/11 **Note: Many records provided by the department have a truncated [Spec Cond] field.					
<b>Note:</b>	Colorado Department of Labor and Employment (CDLE)					
<b>Rap ID:</b>	PREQ-040956			<b>Eligibil Type Desc:</b>	Tank Owner/Operator	
<b>Protest ID:</b>				<b>Rap Payee Type ID:</b>		
<b>Rap Status:</b>	Paid			<b>Reimbursement Req:</b>	2024.632	
<b>Application Type:</b>	Supplemental			<b>Total Reimburse:</b>	2024.632	
<b>User Group Name:</b>				<b>Max Amt Reduction:</b>		
<b>FPR Date:</b>	6/7/2022			<b>PSTC Date:</b>		
<b>Protest Amount:</b>						
<b>Payee:</b>	Silco Oil Co					
<b>Cap Status:</b>	Approved					
<b>Spec Cond:</b>						
<b>Note:</b>	Colorado Department of Labor and Employment (CDLE)					
<b>Rap ID:</b>	PREQ-041799			<b>Eligibil Type Desc:</b>	Tank Owner/Operator	
<b>Protest ID:</b>				<b>Rap Payee Type ID:</b>		
<b>Rap Status:</b>	Paid			<b>Reimbursement Req:</b>	3482.5209	
<b>Application Type:</b>	Supplemental			<b>Total Reimburse:</b>	3482.5209	
<b>User Group Name:</b>				<b>Max Amt Reduction:</b>		
<b>FPR Date:</b>	11/8/2022			<b>PSTC Date:</b>		
<b>Protest Amount:</b>						



Map Key	Number of Records	Direction	Distance (mi/ft)	Elev/Diff (ft)	Site	DB
Payee:		Silco Oil Co				
Cap Status:		Approved				
Spec Cond:						
Note:		Colorado Department of Labor and Employment (CDLE)				
Rap ID:	RAP-20219			Eligibil Type Desc:	Tank Owner/Operator	
Protest ID:				Rap Payee Type ID:	Corporation	
Rap Status:	Paid			Reimbursement Req:	9431.91	
Application Type:	Supplemental			Total Reimburse:	9281.91	
User Group Name:				Max Amt Reduction:		
FPR Date:	11/30/2009			PSTC Date:		
Protest Amount:						
Payee:		Silco Oil Co C/O Altus Environmental LLC				
Cap Status:		Approved				
Spec Cond:		VS approved purchase of PID (TLC 12.4) under 3Go. and about \$950 repair of soil gas analyzer under 3Go. 12.99 - see Technical Reviewer if any 12.4 rental costs submitted in an eRAP - CAHII 1/11/11 **Note: Many records provided by the department have a truncated [Spec Cond] field.				
Note:		Colorado Department of Labor and Employment (CDLE)				
Rap ID:	RAP-16318			Eligibil Type Desc:	Tank Owner/Operator	
Protest ID:				Rap Payee Type ID:	Corporation	
Rap Status:	Paid			Reimbursement Req:	3539.56	
Application Type:	Supplemental			Total Reimburse:	3539.56	
User Group Name:				Max Amt Reduction:		
FPR Date:	10/31/2007			PSTC Date:		
Protest Amount:						
Payee:		Silco Oil Co				
Cap Status:		Approved				
Spec Cond:						
Note:		Colorado Department of Labor and Employment (CDLE)				
Rap ID:	RAP-6718			Eligibil Type Desc:	Tank Owner/Operator	
Protest ID:				Rap Payee Type ID:		
Rap Status:	Paid			Reimbursement Req:	24051.46	
Application Type:	Original			Total Reimburse:	24051.46	
User Group Name:				Max Amt Reduction:		
FPR Date:	4/11/2003			PSTC Date:	4/11/2003	
Protest Amount:						
Payee:		Silco Oil Co				
Cap Status:		Approved				
Spec Cond:						
Note:		Colorado Department of Labor and Employment (CDLE)				
Rap ID:	RAP-8043			Eligibil Type Desc:	Tank Owner/Operator	
Protest ID:				Rap Payee Type ID:	Corporation	
Rap Status:	Paid			Reimbursement Req:	15748.01	
Application Type:	Supplemental			Total Reimburse:	15034.16	
User Group Name:				Max Amt Reduction:		
FPR Date:	1/15/2004			PSTC Date:		
Protest Amount:						
Payee:		Silco Oil Co				
Cap Status:		Approved				
Spec Cond:						
Note:		Colorado Department of Labor and Employment (CDLE)				
Rap ID:	RAP-17097			Eligibil Type Desc:	Tank Owner/Operator	
Protest ID:				Rap Payee Type ID:	Corporation	
Rap Status:	Paid			Reimbursement Req:	3973.97	
Application Type:	Supplemental			Total Reimburse:	3973.97	
User Group Name:				Max Amt Reduction:		
FPR Date:	4/16/2008			PSTC Date:		
Protest Amount:						
Payee:		Silco Oil Co C/O Altus Environmental LLC				
Cap Status:		Approved				
Spec Cond:						
Note:		Colorado Department of Labor and Employment (CDLE)				
Rap ID:	RAP-15694			Eligibil Type Desc:	Tank Owner/Operator	
Protest ID:				Rap Payee Type ID:	Corporation	



<b>Map Key</b>	<b>Number of Records</b>	<b>Direction</b>	<b>Distance (mi/ft)</b>	<b>Elev/Diff (ft)</b>	<b>Site</b>	<b>DB</b>
<b>Rap Status:</b>	Paid				<b>Reimbursement Req:</b>	6291.81
<b>Application Type:</b>	Supplemental				<b>Total Reimburse:</b>	6291.81
<b>User Group Name:</b>					<b>Max Amt Reduction:</b>	
<b>FPR Date:</b>	7/10/2007				<b>PSTC Date:</b>	
<b>Protest Amount:</b>						
<b>Payee:</b>	Silco Oil Co C/O Altus Environmental LLC					
<b>Cap Status:</b>	Approved					
<b>Spec Cond:</b>						
<b>Note:</b>	Colorado Department of Labor and Employment (CDLE)					
<b>Rap ID:</b>	RAP-19686				<b>Eligibil Type Desc:</b>	Tank Owner/Operator
<b>Protest ID:</b>					<b>Rap Payee Type ID:</b>	Corporation
<b>Rap Status:</b>	Paid				<b>Reimbursement Req:</b>	6783.44
<b>Application Type:</b>	Supplemental				<b>Total Reimburse:</b>	6783.44
<b>User Group Name:</b>					<b>Max Amt Reduction:</b>	
<b>FPR Date:</b>	9/2/2009				<b>PSTC Date:</b>	
<b>Protest Amount:</b>						
<b>Payee:</b>	Silco Oil Co C/O Altus Environmental LLC					
<b>Cap Status:</b>	Approved					
<b>Spec Cond:</b>						
<b>Note:</b>	Colorado Department of Labor and Employment (CDLE)					
<b>Rap ID:</b>	RAP-20143				<b>Eligibil Type Desc:</b>	Tank Owner/Operator
<b>Protest ID:</b>					<b>Rap Payee Type ID:</b>	Corporation
<b>Rap Status:</b>	Paid				<b>Reimbursement Req:</b>	3086.36
<b>Application Type:</b>	Supplemental				<b>Total Reimburse:</b>	3086.36
<b>User Group Name:</b>					<b>Max Amt Reduction:</b>	
<b>FPR Date:</b>	11/24/2009				<b>PSTC Date:</b>	
<b>Protest Amount:</b>						
<b>Payee:</b>	Silco Oil Co C/O Altus Environmental LLC					
<b>Cap Status:</b>	Approved					
<b>Spec Cond:</b>	VS approved purchase of PID (TLC 12.4) under 3Go. and about \$950 repair of soil gas analyzer under 3Go. 12.99 - see Technical Reviewer if any 12.4 rental costs costs submitted in an eRAP - CAHII 1/11/11 **Note: Many records provided by the department have a truncated [Spec Cond] field.					
<b>Note:</b>	Colorado Department of Labor and Employment (CDLE)					
<b>Rap ID:</b>	RAP-11312				<b>Eligibil Type Desc:</b>	Tank Owner/Operator
<b>Protest ID:</b>					<b>Rap Payee Type ID:</b>	Corporation
<b>Rap Status:</b>	Paid				<b>Reimbursement Req:</b>	2897.62
<b>Application Type:</b>	Supplemental				<b>Total Reimburse:</b>	2897.62
<b>User Group Name:</b>					<b>Max Amt Reduction:</b>	
<b>FPR Date:</b>	7/11/2005				<b>PSTC Date:</b>	
<b>Protest Amount:</b>						
<b>Payee:</b>	Silco Oil Co C/O Altus Environmental LLC					
<b>Cap Status:</b>	Approved					
<b>Spec Cond:</b>						
<b>Note:</b>	Colorado Department of Labor and Employment (CDLE)					
<b>Rap ID:</b>	RAP-24244				<b>Eligibil Type Desc:</b>	Tank Owner/Operator
<b>Protest ID:</b>					<b>Rap Payee Type ID:</b>	Corporation
<b>Rap Status:</b>	Paid				<b>Reimbursement Req:</b>	2829.93
<b>Application Type:</b>	Supplemental				<b>Total Reimburse:</b>	2585.65
<b>User Group Name:</b>					<b>Max Amt Reduction:</b>	2000000
<b>FPR Date:</b>	6/26/2012				<b>PSTC Date:</b>	
<b>Protest Amount:</b>						
<b>Payee:</b>	Silco Oil Co C/O Altus Environmental LLC					
<b>Cap Status:</b>	Approved					
<b>Spec Cond:</b>	VS approved purchase of PID (TLC 12.4) under 3Go. and about \$950 repair of soil gas analyzer under 3Go. 12.99 - see Technical Reviewer if any 12.4 rental costs costs submitted in an eRAP - CAHII 1/11/11 **Note: Many records provided by the department have a truncated [Spec Cond] field.					
<b>Note:</b>	Colorado Department of Labor and Employment (CDLE)					
<b>Rap ID:</b>	RAP-30208				<b>Eligibil Type Desc:</b>	Tank Owner/Operator
<b>Protest ID:</b>					<b>Rap Payee Type ID:</b>	Corporation
<b>Rap Status:</b>	Paid				<b>Reimbursement Req:</b>	5075.15
<b>Application Type:</b>	Supplemental				<b>Total Reimburse:</b>	5075.15
<b>User Group Name:</b>					<b>Max Amt Reduction:</b>	2000000
<b>FPR Date:</b>	6/3/2016				<b>PSTC Date:</b>	
<b>Protest Amount:</b>						



Map Key	Number of Records	Direction	Distance (mi/ft)	Elev/Diff (ft)	Site	DB
<hr/>						
<b>Payee:</b>		Silco Oil Co C/O Apex Companies LLC				
<b>Cap Status:</b>		Approved				
<b>Spec Cond:</b>		VS approved purchase of PID (TLC 12.4) under 3Go. and about \$950 repair of soil gas analyzer under 3Go. 12.99 - see Technical Reviewer if any 12.4 rental costs costs submitted in an eRAP - CAHII 1/11/11 **Note: Many records provided by the department have a truncated [Spec Cond] field.				
<b>Note:</b>		Colorado Department of Labor and Employment (CDLE)				
<b>Rap ID:</b>	RAP-30436				<b>Eligibil Type Desc:</b>	Tank Owner/Operator
<b>Protest ID:</b>					<b>Rap Payee Type ID:</b>	Corporation
<b>Rap Status:</b>	Paid				<b>Reimbursement Req:</b>	6508.63
<b>Application Type:</b>	Supplemental				<b>Total Reimburse:</b>	6508.63
<b>User Group Name:</b>					<b>Max Amt Reduction:</b>	2000000
<b>FPR Date:</b>	8/12/2016				<b>PSTC Date:</b>	
<b>Protest Amount:</b>						
<b>Payee:</b>		Silco Oil Co C/O Apex Companies LLC				
<b>Cap Status:</b>		Approved				
<b>Spec Cond:</b>		VS approved purchase of PID (TLC 12.4) under 3Go. and about \$950 repair of soil gas analyzer under 3Go. 12.99 - see Technical Reviewer if any 12.4 rental costs costs submitted in an eRAP - CAHII 1/11/11 **Note: Many records provided by the department have a truncated [Spec Cond] field.				
<b>Note:</b>		Colorado Department of Labor and Employment (CDLE)				
<b>Rap ID:</b>	RAP-32659				<b>Eligibil Type Desc:</b>	Tank Owner/Operator
<b>Protest ID:</b>					<b>Rap Payee Type ID:</b>	Corporation
<b>Rap Status:</b>	Paid				<b>Reimbursement Req:</b>	1134.5
<b>Application Type:</b>	Supplemental				<b>Total Reimburse:</b>	1134.5
<b>User Group Name:</b>					<b>Max Amt Reduction:</b>	2000000
<b>FPR Date:</b>	8/16/2018				<b>PSTC Date:</b>	
<b>Protest Amount:</b>						
<b>Payee:</b>		Silco Oil Co C/O Apex Companies LLC				
<b>Cap Status:</b>		Approved				
<b>Spec Cond:</b>		VS approved purchase of PID (TLC 12.4) under 3Go. and about \$950 repair of soil gas analyzer under 3Go. 12.99 - see Technical Reviewer if any 12.4 rental costs costs submitted in an eRAP - CAHII 1/11/11 **Note: Many records provided by the department have a truncated [Spec Cond] field.				
<b>Note:</b>		Colorado Department of Labor and Employment (CDLE)				
<b>Rap ID:</b>	RAP-36116				<b>Eligibil Type Desc:</b>	Tank Owner/Operator
<b>Protest ID:</b>					<b>Rap Payee Type ID:</b>	Corporation
<b>Rap Status:</b>	Paid				<b>Reimbursement Req:</b>	4968.39
<b>Application Type:</b>	Supplemental				<b>Total Reimburse:</b>	4968.39
<b>User Group Name:</b>					<b>Max Amt Reduction:</b>	2000000
<b>FPR Date:</b>	11/10/2021				<b>PSTC Date:</b>	
<b>Protest Amount:</b>						
<b>Payee:</b>		Silco Oil Co.				
<b>Cap Status:</b>		Approved				
<b>Spec Cond:</b>		VS approved purchase of PID (TLC 12.4) under 3Go. and about \$950 repair of soil gas analyzer under 3Go. 12.99 - see Technical Reviewer if any 12.4 rental costs costs submitted in an eRAP - CAHII 1/11/11 **Note: Many records provided by the department have a truncated [Spec Cond] field.				
<b>Note:</b>		Colorado Department of Labor and Employment (CDLE)				
<b>Rap ID:</b>	RAP-35629				<b>Eligibil Type Desc:</b>	Tank Owner/Operator
<b>Protest ID:</b>					<b>Rap Payee Type ID:</b>	Corporation
<b>Rap Status:</b>	Paid				<b>Reimbursement Req:</b>	2559.98
<b>Application Type:</b>	Supplemental				<b>Total Reimburse:</b>	2559.98
<b>User Group Name:</b>					<b>Max Amt Reduction:</b>	2000000
<b>FPR Date:</b>	5/24/2021				<b>PSTC Date:</b>	
<b>Protest Amount:</b>						
<b>Payee:</b>		Silco Oil Co.				
<b>Cap Status:</b>		Approved				
<b>Spec Cond:</b>		VS approved purchase of PID (TLC 12.4) under 3Go. and about \$950 repair of soil gas analyzer under 3Go. 12.99 - see Technical Reviewer if any 12.4 rental costs costs submitted in an eRAP - CAHII 1/11/11 **Note: Many records provided by the department have a truncated [Spec Cond] field.				
<b>Note:</b>		Colorado Department of Labor and Employment (CDLE)				
<b>Rap ID:</b>	RAP-34365				<b>Eligibil Type Desc:</b>	Tank Owner/Operator
<b>Protest ID:</b>					<b>Rap Payee Type ID:</b>	Corporation
<b>Rap Status:</b>	Paid				<b>Reimbursement Req:</b>	71695.1
<b>Application Type:</b>	Supplemental				<b>Total Reimburse:</b>	71695.1
<b>User Group Name:</b>					<b>Max Amt Reduction:</b>	2000000
<b>FPR Date:</b>	6/10/2020				<b>PSTC Date:</b>	



Map Key	Number of Records	Direction	Distance (mi/ft)	Elev/Diff (ft)	Site	DB
<b>Protest Amount:</b>						
<b>Payee:</b>		Silco Oil Co.				
<b>Cap Status:</b>		Approved				
<b>Spec Cond:</b>		VS approved purchase of PID (TLC 12.4) under 3Go. and about \$950 repair of soil gas analyzer under 3Go. 12.99 - see Technical Reviewer if any 12.4 rental costs costs submitted in an eRAP - CAHII 1/11/11 **Note: Many records provided by the department have a truncated [Spec Cond] field.				
<b>Note:</b>		Colorado Department of Labor and Employment (CDLE)				
<b>Rap ID:</b>	RAP-35223				<b>Eligibil Type Desc:</b>	Tank Owner/Operator
<b>Protest ID:</b>					<b>Rap Payee Type ID:</b>	Corporation
<b>Rap Status:</b>	Paid				<b>Reimbursement Req:</b>	7468.28
<b>Application Type:</b>	Supplemental				<b>Total Reimburse:</b>	7468.28
<b>User Group Name:</b>					<b>Max Amt Reduction:</b>	2000000
<b>FPR Date:</b>	1/5/2021				<b>PSTC Date:</b>	
<b>Protest Amount:</b>						
<b>Payee:</b>		Silco Oil Co.				
<b>Cap Status:</b>		Approved				
<b>Spec Cond:</b>		VS approved purchase of PID (TLC 12.4) under 3Go. and about \$950 repair of soil gas analyzer under 3Go. 12.99 - see Technical Reviewer if any 12.4 rental costs costs submitted in an eRAP - CAHII 1/11/11 **Note: Many records provided by the department have a truncated [Spec Cond] field.				
<b>Note:</b>		Colorado Department of Labor and Employment (CDLE)				
<b>Rap ID:</b>	PREQ-040063				<b>Eligibil Type Desc:</b>	Tank Owner/Operator
<b>Protest ID:</b>					<b>Rap Payee Type ID:</b>	
<b>Rap Status:</b>	Paid				<b>Reimbursement Req:</b>	6948.069
<b>Application Type:</b>	Supplemental				<b>Total Reimburse:</b>	6948.069
<b>User Group Name:</b>					<b>Max Amt Reduction:</b>	
<b>FPR Date:</b>	2/4/2022				<b>PSTC Date:</b>	
<b>Protest Amount:</b>						
<b>Payee:</b>		Silco Oil Co				
<b>Cap Status:</b>		Approved				
<b>Spec Cond:</b>						
<b>Note:</b>		Colorado Department of Labor and Employment (CDLE)				
<b>Rap ID:</b>	RAP-28075				<b>Eligibil Type Desc:</b>	Tank Owner/Operator
<b>Protest ID:</b>					<b>Rap Payee Type ID:</b>	Corporation
<b>Rap Status:</b>	Paid				<b>Reimbursement Req:</b>	2383.59
<b>Application Type:</b>	Supplemental				<b>Total Reimburse:</b>	2383.59
<b>User Group Name:</b>					<b>Max Amt Reduction:</b>	2000000
<b>FPR Date:</b>	2/6/2015				<b>PSTC Date:</b>	
<b>Protest Amount:</b>						
<b>Payee:</b>		Silco Oil Co C/O Altus Environmental LLC				
<b>Cap Status:</b>		Approved				
<b>Spec Cond:</b>		VS approved purchase of PID (TLC 12.4) under 3Go. and about \$950 repair of soil gas analyzer under 3Go. 12.99 - see Technical Reviewer if any 12.4 rental costs costs submitted in an eRAP - CAHII 1/11/11 **Note: Many records provided by the department have a truncated [Spec Cond] field.				
<b>Note:</b>		Colorado Department of Labor and Employment (CDLE)				
<b>Rap ID:</b>	RAP-29685				<b>Eligibil Type Desc:</b>	Tank Owner/Operator
<b>Protest ID:</b>					<b>Rap Payee Type ID:</b>	Corporation
<b>Rap Status:</b>	Paid				<b>Reimbursement Req:</b>	3477.61
<b>Application Type:</b>	Supplemental				<b>Total Reimburse:</b>	3477.61
<b>User Group Name:</b>					<b>Max Amt Reduction:</b>	2000000
<b>FPR Date:</b>	12/17/2015				<b>PSTC Date:</b>	
<b>Protest Amount:</b>						
<b>Payee:</b>		Silco Oil Co C/O Altus Environmental LLC				
<b>Cap Status:</b>		Approved				
<b>Spec Cond:</b>		VS approved purchase of PID (TLC 12.4) under 3Go. and about \$950 repair of soil gas analyzer under 3Go. 12.99 - see Technical Reviewer if any 12.4 rental costs costs submitted in an eRAP - CAHII 1/11/11 **Note: Many records provided by the department have a truncated [Spec Cond] field.				
<b>Note:</b>		Colorado Department of Labor and Employment (CDLE)				
<b>Rap ID:</b>	RAP-10289				<b>Eligibil Type Desc:</b>	Tank Owner/Operator
<b>Protest ID:</b>					<b>Rap Payee Type ID:</b>	Corporation
<b>Rap Status:</b>	Paid				<b>Reimbursement Req:</b>	5456.92
<b>Application Type:</b>	Supplemental				<b>Total Reimburse:</b>	5456.92
<b>User Group Name:</b>					<b>Max Amt Reduction:</b>	
<b>FPR Date:</b>	4/22/2005				<b>PSTC Date:</b>	
<b>Protest Amount:</b>						



Map Key	Number of Records	Direction	Distance (mi/ft)	Elev/Diff (ft)	Site	DB
Payee:		Silco Oil Co C/O Altus Environmental LLC				
Cap Status:		Approved				
Spec Cond:						
Note:		Colorado Department of Labor and Employment (CDLE)				
Rap ID:	RAP-28366			Eligibil Type Desc:	Tank Owner/Operator	
Protest ID:				Rap Payee Type ID:	Corporation	
Rap Status:	Paid			Reimbursement Req:	3329.19	
Application Type:	Supplemental			Total Reimburse:	3329.19	
User Group Name:				Max Amt Reduction:	2000000	
FPR Date:	4/21/2015			PSTC Date:		
Protest Amount:						
Payee:		Silco Oil Co C/O Altus Environmental LLC				
Cap Status:		Approved				
Spec Cond:		VS approved purchase of PID (TLC 12.4) under 3Go. and about \$950 repair of soil gas analyzer under 3Go. 12.99 - see Technical Reviewer if any 12.4 rental costs costs submitted in an eRAP - CAHII 1/11/11 **Note: Many records provided by the department have a truncated [Spec Cond] field.				
Note:		Colorado Department of Labor and Employment (CDLE)				
Rap ID:	RAP-26966			Eligibil Type Desc:	Tank Owner/Operator	
Protest ID:				Rap Payee Type ID:	Corporation	
Rap Status:	Paid			Reimbursement Req:	24068.43	
Application Type:	Supplemental			Total Reimburse:	24068.43	
User Group Name:				Max Amt Reduction:	2000000	
FPR Date:	1/29/2014			PSTC Date:		
Protest Amount:						
Payee:		Silco Oil Co C/O Altus Environmental LLC				
Cap Status:		Approved				
Spec Cond:		Recd 147C dated 6/20/13 on 6/24/13 (Name is Silco Oil Co), Recd W-9 dated 3/6/13 w/ ALTUS as Remit Entity on 3/28/13 - CAHII 6/26/13. VS approved purchase of PID (TLC 12.4) under 3Go. and about \$950 repair of soil gas analyzer under 3Go. 12.99 - see Tech **Note: Many records provided by the department have a truncated [Spec Cond] field.				
Note:		Colorado Department of Labor and Employment (CDLE)				
Rap ID:	RAP-27036			Eligibil Type Desc:	Tank Owner/Operator	
Protest ID:				Rap Payee Type ID:	Corporation	
Rap Status:	Paid			Reimbursement Req:	6573.87	
Application Type:	Supplemental			Total Reimburse:	6573.87	
User Group Name:				Max Amt Reduction:	2000000	
FPR Date:	1/29/2014			PSTC Date:		
Protest Amount:						
Payee:		Silco Oil Co C/O Altus Environmental LLC				
Cap Status:		Approved				
Spec Cond:		Recd 147C dated 6/20/13 on 6/24/13 (Name is Silco Oil Co), Recd W-9 dated 3/6/13 w/ ALTUS as Remit Entity on 3/28/13 - CAHII 6/26/13. VS approved purchase of PID (TLC 12.4) under 3Go. and about \$950 repair of soil gas analyzer under 3Go. 12.99 - see Tech **Note: Many records provided by the department have a truncated [Spec Cond] field.				
Note:		Colorado Department of Labor and Employment (CDLE)				
Rap ID:	RAP-27267			Eligibil Type Desc:	Tank Owner/Operator	
Protest ID:				Rap Payee Type ID:	Corporation	
Rap Status:	Paid			Reimbursement Req:	4889.69	
Application Type:	Supplemental			Total Reimburse:	4754.04	
User Group Name:				Max Amt Reduction:	2000000	
FPR Date:	6/30/2014			PSTC Date:		
Protest Amount:						
Payee:		Silco Oil Co C/O Altus Environmental LLC				
Cap Status:		Approved				
Spec Cond:		VS approved purchase of PID (TLC 12.4) under 3Go. and about \$950 repair of soil gas analyzer under 3Go. 12.99 - see Technical Reviewer if any 12.4 rental costs costs submitted in an eRAP - CAHII 1/11/11 **Note: Many records provided by the department have a truncated [Spec Cond] field.				
Note:		Colorado Department of Labor and Employment (CDLE)				
Rap ID:	RAP-7545			Eligibil Type Desc:	Tank Owner/Operator	
Protest ID:				Rap Payee Type ID:	Corporation	
Rap Status:	Paid			Reimbursement Req:	15047.26	
Application Type:	Supplemental			Total Reimburse:	15047.26	
User Group Name:				Max Amt Reduction:		
FPR Date:	8/7/2003			PSTC Date:		



Map Key	Number of Records	Direction	Distance (mi/ft)	Elev/Diff (ft)	Site	DB
<b>Protest Amount:</b>						
<b>Payee:</b>		Silco Oil Co				
<b>Cap Status:</b>		Approved				
<b>Spec Cond:</b>						
<b>Note:</b>		Colorado Department of Labor and Employment (CDLE)				
<b>Rap ID:</b>	RAP-9241				<b>Eligibil Type Desc:</b>	Tank Owner/Operator
<b>Protest ID:</b>					<b>Rap Payee Type ID:</b>	Corporation
<b>Rap Status:</b>	Paid				<b>Reimbursement Req:</b>	5344.12
<b>Application Type:</b>	Supplemental				<b>Total Reimburse:</b>	5344.12
<b>User Group Name:</b>					<b>Max Amt Reduction:</b>	
<b>FPR Date:</b>	7/22/2004				<b>PSTC Date:</b>	
<b>Protest Amount:</b>						
<b>Payee:</b>		Silco Oil Co				
<b>Cap Status:</b>		Approved				
<b>Spec Cond:</b>						
<b>Note:</b>		Colorado Department of Labor and Employment (CDLE)				
<b>Rap ID:</b>	RAP-12323				<b>Eligibil Type Desc:</b>	Tank Owner/Operator
<b>Protest ID:</b>					<b>Rap Payee Type ID:</b>	Corporation
<b>Rap Status:</b>	Paid				<b>Reimbursement Req:</b>	3619.5
<b>Application Type:</b>	Supplemental				<b>Total Reimburse:</b>	3619.5
<b>User Group Name:</b>					<b>Max Amt Reduction:</b>	
<b>FPR Date:</b>	10/25/2005				<b>PSTC Date:</b>	
<b>Protest Amount:</b>						
<b>Payee:</b>		Silco Oil Co C/O Altus Environmental LLC				
<b>Cap Status:</b>		Approved				
<b>Spec Cond:</b>						
<b>Note:</b>		Colorado Department of Labor and Employment (CDLE)				
<b>Rap ID:</b>	RAP-26878				<b>Eligibil Type Desc:</b>	Tank Owner/Operator
<b>Protest ID:</b>					<b>Rap Payee Type ID:</b>	Corporation
<b>Rap Status:</b>	Paid				<b>Reimbursement Req:</b>	4509.29
<b>Application Type:</b>	Supplemental				<b>Total Reimburse:</b>	4509.29
<b>User Group Name:</b>					<b>Max Amt Reduction:</b>	2000000
<b>FPR Date:</b>	1/29/2014				<b>PSTC Date:</b>	
<b>Protest Amount:</b>						
<b>Payee:</b>		Silco Oil Co C/O Altus Environmental LLC				
<b>Cap Status:</b>		Approved				
<b>Spec Cond:</b>		Recd 147C dated 6/20/13 on 6/24/13 (Name is Silco Oil Co), Recd W-9 dated 3/6/13 w/ ALTUS as Remit Entity on 3/28/13 - CAHII 6/26/13. VS approved purchase of PID (TLC 12.4) under 3Go. and about \$950 repair of soil gas analyzer under 3Go. 12.99 - see Tech **Note: Many records provided by the department have a truncated [Spec Cond] field.				
<b>Note:</b>		Colorado Department of Labor and Employment (CDLE)				
<b>Rap ID:</b>	RAP-31652				<b>Eligibil Type Desc:</b>	Tank Owner/Operator
<b>Protest ID:</b>					<b>Rap Payee Type ID:</b>	Corporation
<b>Rap Status:</b>	Paid				<b>Reimbursement Req:</b>	5106.63
<b>Application Type:</b>	Supplemental				<b>Total Reimburse:</b>	5106.63
<b>User Group Name:</b>					<b>Max Amt Reduction:</b>	2000000
<b>FPR Date:</b>	8/14/2017				<b>PSTC Date:</b>	
<b>Protest Amount:</b>						
<b>Payee:</b>		Silco Oil Co C/O Apex Companies LLC				
<b>Cap Status:</b>		Approved				
<b>Spec Cond:</b>		VS approved purchase of PID (TLC 12.4) under 3Go. and about \$950 repair of soil gas analyzer under 3Go. 12.99 - see Technical Reviewer if any 12.4 rental costs costs submitted in an eRAP - CAHII 1/11/11 **Note: Many records provided by the department have a truncated [Spec Cond] field.				
<b>Note:</b>		Colorado Department of Labor and Employment (CDLE)				
<b>Rap ID:</b>	RAP-32039				<b>Eligibil Type Desc:</b>	Tank Owner/Operator
<b>Protest ID:</b>					<b>Rap Payee Type ID:</b>	Corporation
<b>Rap Status:</b>	Paid				<b>Reimbursement Req:</b>	2555.78
<b>Application Type:</b>	Supplemental				<b>Total Reimburse:</b>	2555.78
<b>User Group Name:</b>					<b>Max Amt Reduction:</b>	2000000
<b>FPR Date:</b>	12/29/2017				<b>PSTC Date:</b>	
<b>Protest Amount:</b>						
<b>Payee:</b>		Silco Oil Co C/O Apex Companies LLC				
<b>Cap Status:</b>		Approved				
<b>Spec Cond:</b>		VS approved purchase of PID (TLC 12.4) under 3Go. and about \$950 repair of soil gas analyzer under 3Go. 12.99				



Map Key	Number of Records	Direction	Distance (mi/ft)	Elev/Diff (ft)	Site	DB
		- see Technical Reviewer if any 12.4 rental costs costs submitted in an eRAP - CAHII 1/11/11 **Note: Many records provided by the department have a truncated [Spec Cond] field.				
Note:		Colorado Department of Labor and Employment (CDLE)				
Rap ID:	RAP-30580			Eligibil Type Desc:	Tank Owner/Operator	
Protest ID:				Rap Payee Type ID:	Corporation	
Rap Status:	Paid			Reimbursement Req:	3097.22	
Application Type:	Supplemental			Total Reimburse:	3097.22	
User Group Name:				Max Amt Reduction:	2000000	
FPR Date:	10/11/2016			PSTC Date:		
Protest Amount:						
Payee:	Silco Oil Co C/O Apex Companies LLC					
Cap Status:	Approved					
Spec Cond:	VS approved purchase of PID (TLC 12.4) under 3Go. and about \$950 repair of soil gas analyzer under 3Go. 12.99					
		- see Technical Reviewer if any 12.4 rental costs costs submitted in an eRAP - CAHII 1/11/11 **Note: Many records provided by the department have a truncated [Spec Cond] field.				
Note:		Colorado Department of Labor and Employment (CDLE)				
Rap ID:	RAP-32903			Eligibil Type Desc:	Tank Owner/Operator	
Protest ID:				Rap Payee Type ID:	Corporation	
Rap Status:	Paid			Reimbursement Req:	5283.67	
Application Type:	Supplemental			Total Reimburse:	5283.67	
User Group Name:				Max Amt Reduction:	2000000	
FPR Date:	10/25/2018			PSTC Date:		
Protest Amount:						
Payee:	Silco Oil Co C/O Apex Companies LLC					
Cap Status:	Approved					
Spec Cond:	VS approved purchase of PID (TLC 12.4) under 3Go. and about \$950 repair of soil gas analyzer under 3Go. 12.99					
		- see Technical Reviewer if any 12.4 rental costs costs submitted in an eRAP - CAHII 1/11/11 **Note: Many records provided by the department have a truncated [Spec Cond] field.				
Note:		Colorado Department of Labor and Employment (CDLE)				
Rap ID:	RAP-33955			Eligibil Type Desc:	Tank Owner/Operator	
Protest ID:				Rap Payee Type ID:	Corporation	
Rap Status:	Paid			Reimbursement Req:	6180.48	
Application Type:	Supplemental			Total Reimburse:	6180.48	
User Group Name:				Max Amt Reduction:	2000000	
FPR Date:	12/19/2019			PSTC Date:		
Protest Amount:						
Payee:	Silco Oil Co.					
Cap Status:	Approved					
Spec Cond:	VS approved purchase of PID (TLC 12.4) under 3Go. and about \$950 repair of soil gas analyzer under 3Go. 12.99					
		- see Technical Reviewer if any 12.4 rental costs costs submitted in an eRAP - CAHII 1/11/11 **Note: Many records provided by the department have a truncated [Spec Cond] field.				
Note:		Colorado Department of Labor and Employment (CDLE)				
Rap ID:	RAP-36055			Eligibil Type Desc:	Tank Owner/Operator	
Protest ID:				Rap Payee Type ID:	Corporation	
Rap Status:	Paid			Reimbursement Req:	13291.32	
Application Type:	Supplemental			Total Reimburse:	13291.32	
User Group Name:				Max Amt Reduction:	2000000	
FPR Date:	10/19/2021			PSTC Date:		
Protest Amount:						
Payee:	Silco Oil Co.					
Cap Status:	Approved					
Spec Cond:	VS approved purchase of PID (TLC 12.4) under 3Go. and about \$950 repair of soil gas analyzer under 3Go. 12.99					
		- see Technical Reviewer if any 12.4 rental costs costs submitted in an eRAP - CAHII 1/11/11 **Note: Many records provided by the department have a truncated [Spec Cond] field.				
Note:		Colorado Department of Labor and Employment (CDLE)				
Rap ID:	RAP-35512			Eligibil Type Desc:	Tank Owner/Operator	
Protest ID:				Rap Payee Type ID:	Corporation	
Rap Status:	Paid			Reimbursement Req:	17198.97	
Application Type:	Supplemental			Total Reimburse:	17198.97	
User Group Name:				Max Amt Reduction:	2000000	
FPR Date:	4/14/2021			PSTC Date:		
Protest Amount:						
Payee:	Silco Oil Co.					
Cap Status:	Approved					



<b>Map Key</b>	<b>Number of Records</b>	<b>Direction</b>	<b>Distance (mi/ft)</b>	<b>Elev/Diff (ft)</b>	<b>Site</b>	<b>DB</b>
<b>Spec Cond:</b>		VS approved purchase of PID (TLC 12.4) under 3Go. and about \$950 repair of soil gas analyzer under 3Go. 12.99 - see Technical Reviewer if any 12.4 rental costs costs submitted in an eRAP - CAHII 1/11/11 **Note: Many records provided by the department have a truncated [Spec Cond] field.				
<b>Note:</b>		Colorado Department of Labor and Employment (CDLE)				
<b>Rap ID:</b>	RAP-16324			<b>Eligibil Type Desc:</b>	Tank Owner/Operator	
<b>Protest ID:</b>				<b>Rap Payee Type ID:</b>	Corporation	
<b>Rap Status:</b>	Paid			<b>Reimbursement Req:</b>	7703.95	
<b>Application Type:</b>	Supplemental			<b>Total Reimburse:</b>	7703.95	
<b>User Group Name:</b>				<b>Max Amt Reduction:</b>		
<b>FPR Date:</b>	11/6/2007			<b>PSTC Date:</b>		
<b>Protest Amount:</b>						
<b>Payee:</b>	Silco Oil Co					
<b>Cap Status:</b>	Approved					
<b>Spec Cond:</b>						
<b>Note:</b>	Colorado Department of Labor and Employment (CDLE)					
<b>Rap ID:</b>	RAP-17031			<b>Eligibil Type Desc:</b>	Tank Owner/Operator	
<b>Protest ID:</b>				<b>Rap Payee Type ID:</b>	Corporation	
<b>Rap Status:</b>	Paid			<b>Reimbursement Req:</b>	16452.46	
<b>Application Type:</b>	Supplemental			<b>Total Reimburse:</b>	16452.46	
<b>User Group Name:</b>				<b>Max Amt Reduction:</b>		
<b>FPR Date:</b>	4/10/2008			<b>PSTC Date:</b>		
<b>Protest Amount:</b>						
<b>Payee:</b>	Silco Oil Co C/O Altus Environmental LLC					
<b>Cap Status:</b>	Approved					
<b>Spec Cond:</b>						
<b>Note:</b>	Colorado Department of Labor and Employment (CDLE)					
<b>Rap ID:</b>	RAP-17348			<b>Eligibil Type Desc:</b>	Tank Owner/Operator	
<b>Protest ID:</b>				<b>Rap Payee Type ID:</b>	Corporation	
<b>Rap Status:</b>	Paid			<b>Reimbursement Req:</b>	6091.31	
<b>Application Type:</b>	Supplemental			<b>Total Reimburse:</b>	6091.31	
<b>User Group Name:</b>				<b>Max Amt Reduction:</b>		
<b>FPR Date:</b>	5/21/2008			<b>PSTC Date:</b>		
<b>Protest Amount:</b>						
<b>Payee:</b>	Silco Oil Co C/O Altus Environmental LLC					
<b>Cap Status:</b>	Approved					
<b>Spec Cond:</b>						
<b>Note:</b>	Colorado Department of Labor and Employment (CDLE)					
<b>Rap ID:</b>	RAP-13371			<b>Eligibil Type Desc:</b>	Tank Owner/Operator	
<b>Protest ID:</b>				<b>Rap Payee Type ID:</b>	Corporation	
<b>Rap Status:</b>	Paid			<b>Reimbursement Req:</b>	5544.46	
<b>Application Type:</b>	Supplemental			<b>Total Reimburse:</b>	5544.46	
<b>User Group Name:</b>				<b>Max Amt Reduction:</b>		
<b>FPR Date:</b>	9/5/2006			<b>PSTC Date:</b>		
<b>Protest Amount:</b>						
<b>Payee:</b>	Silco Oil Co C/O Altus Environmental LLC					
<b>Cap Status:</b>	Approved					
<b>Spec Cond:</b>						
<b>Note:</b>	Colorado Department of Labor and Employment (CDLE)					
<b>Rap ID:</b>	RAP-13943			<b>Eligibil Type Desc:</b>	Tank Owner/Operator	
<b>Protest ID:</b>				<b>Rap Payee Type ID:</b>	Corporation	
<b>Rap Status:</b>	Paid			<b>Reimbursement Req:</b>	3925.57	
<b>Application Type:</b>	Supplemental			<b>Total Reimburse:</b>	3925.57	
<b>User Group Name:</b>				<b>Max Amt Reduction:</b>		
<b>FPR Date:</b>	9/13/2006			<b>PSTC Date:</b>		
<b>Protest Amount:</b>						
<b>Payee:</b>	Silco Oil Co C/O Altus Environmental LLC					
<b>Cap Status:</b>	Approved					
<b>Spec Cond:</b>						
<b>Note:</b>	Colorado Department of Labor and Employment (CDLE)					
<b>Rap ID:</b>	RAP-18610			<b>Eligibil Type Desc:</b>	Tank Owner/Operator	
<b>Protest ID:</b>				<b>Rap Payee Type ID:</b>	Corporation	
<b>Rap Status:</b>	Paid			<b>Reimbursement Req:</b>	8406.01	
<b>Application Type:</b>	Supplemental			<b>Total Reimburse:</b>	8406.01	



<b>Map Key</b>	<b>Number of Records</b>	<b>Direction</b>	<b>Distance (mi/ft)</b>	<b>Elev/Diff (ft)</b>	<b>Site</b>	<b>DB</b>
<hr/>						
<b>User Group Name:</b>					<b>Max Amt Reduction:</b>	
<b>FPR Date:</b>	2/11/2009				<b>PSTC Date:</b>	
<b>Protest Amount:</b>						
<b>Payee:</b>		Silco Oil Co C/O Altus Environmental LLC				
<b>Cap Status:</b>		Approved				
<b>Spec Cond:</b>						
<b>Note:</b>		Colorado Department of Labor and Employment (CDLE)				
<b>Rap ID:</b>	RAP-19367				<b>Eligibil Type Desc:</b>	Tank Owner/Operator
<b>Protest ID:</b>					<b>Rap Payee Type ID:</b>	Corporation
<b>Rap Status:</b>	Paid				<b>Reimbursement Req:</b>	4831.8
<b>Application Type:</b>	Supplemental				<b>Total Reimburse:</b>	4831.8
<b>User Group Name:</b>					<b>Max Amt Reduction:</b>	
<b>FPR Date:</b>	8/11/2009				<b>PSTC Date:</b>	
<b>Protest Amount:</b>						
<b>Payee:</b>		Silco Oil Co C/O Altus Environmental LLC				
<b>Cap Status:</b>		Approved				
<b>Spec Cond:</b>						
<b>Note:</b>		Colorado Department of Labor and Employment (CDLE)				
<b>Rap ID:</b>	RAP-11831				<b>Eligibil Type Desc:</b>	Tank Owner/Operator
<b>Protest ID:</b>					<b>Rap Payee Type ID:</b>	Corporation
<b>Rap Status:</b>	Paid				<b>Reimbursement Req:</b>	3586.62
<b>Application Type:</b>	Supplemental				<b>Total Reimburse:</b>	3586.62
<b>User Group Name:</b>					<b>Max Amt Reduction:</b>	
<b>FPR Date:</b>	10/21/2005				<b>PSTC Date:</b>	
<b>Protest Amount:</b>						
<b>Payee:</b>		Silco Oil Co C/O Altus Environmental LLC				
<b>Cap Status:</b>		Approved				
<b>Spec Cond:</b>						
<b>Note:</b>		Colorado Department of Labor and Employment (CDLE)				
<b>Rap ID:</b>	RAP-12896				<b>Eligibil Type Desc:</b>	Tank Owner/Operator
<b>Protest ID:</b>					<b>Rap Payee Type ID:</b>	Corporation
<b>Rap Status:</b>	Paid				<b>Reimbursement Req:</b>	3208.72
<b>Application Type:</b>	Supplemental				<b>Total Reimburse:</b>	3208.72
<b>User Group Name:</b>					<b>Max Amt Reduction:</b>	
<b>FPR Date:</b>	2/7/2006				<b>PSTC Date:</b>	
<b>Protest Amount:</b>						
<b>Payee:</b>		Silco Oil Co C/O Altus Environmental LLC				
<b>Cap Status:</b>		Approved				
<b>Spec Cond:</b>						
<b>Note:</b>		Colorado Department of Labor and Employment (CDLE)				
<b>Rap ID:</b>	RAP-14622				<b>Eligibil Type Desc:</b>	Tank Owner/Operator
<b>Protest ID:</b>					<b>Rap Payee Type ID:</b>	Corporation
<b>Rap Status:</b>	Paid				<b>Reimbursement Req:</b>	4538.27
<b>Application Type:</b>	Supplemental				<b>Total Reimburse:</b>	4538.27
<b>User Group Name:</b>					<b>Max Amt Reduction:</b>	
<b>FPR Date:</b>	11/21/2006				<b>PSTC Date:</b>	
<b>Protest Amount:</b>						
<b>Payee:</b>		Silco Oil Co C/O Altus Environmental LLC				
<b>Cap Status:</b>		Approved				
<b>Spec Cond:</b>						
<b>Note:</b>		Colorado Department of Labor and Employment (CDLE)				
<b>Rap ID:</b>	RAP-15209				<b>Eligibil Type Desc:</b>	Tank Owner/Operator
<b>Protest ID:</b>					<b>Rap Payee Type ID:</b>	Corporation
<b>Rap Status:</b>	Paid				<b>Reimbursement Req:</b>	6287.63
<b>Application Type:</b>	Supplemental				<b>Total Reimburse:</b>	6287.63
<b>User Group Name:</b>					<b>Max Amt Reduction:</b>	
<b>FPR Date:</b>	4/3/2007				<b>PSTC Date:</b>	
<b>Protest Amount:</b>						
<b>Payee:</b>		Silco Oil Co C/O Altus Environmental LLC				
<b>Cap Status:</b>		Approved				
<b>Spec Cond:</b>						
<b>Note:</b>		Colorado Department of Labor and Employment (CDLE)				
<b>Rap ID:</b>	RAP-16614				<b>Eligibil Type Desc:</b>	Tank Owner/Operator



Map Key	Number of Records	Direction	Distance (mi/ft)	Elev/Diff (ft)	Site	DB
<hr/>						
<b>Protest ID:</b>					<b>Rap Payee Type ID:</b>	Corporation
<b>Rap Status:</b>	Paid				<b>Reimbursement Req:</b>	5779.62
<b>Application Type:</b>	Supplemental				<b>Total Reimburse:</b>	5779.62
<b>User Group Name:</b>					<b>Max Amt Reduction:</b>	
<b>FPR Date:</b>	12/18/2007				<b>PSTC Date:</b>	
<b>Protest Amount:</b>						
<b>Payee:</b>		Silco Oil Co C/O Altus Environmental LLC				
<b>Cap Status:</b>		Approved				
<b>Spec Cond:</b>						
<b>Note:</b>		Colorado Department of Labor and Employment (CDLE)				
<b>Rap ID:</b>	RAP-11491				<b>Eligibil Type Desc:</b>	Tank Owner/Operator
<b>Protest ID:</b>					<b>Rap Payee Type ID:</b>	Corporation
<b>Rap Status:</b>	Paid				<b>Reimbursement Req:</b>	571.18
<b>Application Type:</b>	Supplemental				<b>Total Reimburse:</b>	571.18
<b>User Group Name:</b>					<b>Max Amt Reduction:</b>	
<b>FPR Date:</b>	8/30/2005				<b>PSTC Date:</b>	
<b>Protest Amount:</b>						
<b>Payee:</b>		Silco Oil Co C/O Altus Environmental LLC				
<b>Cap Status:</b>		Approved				
<b>Spec Cond:</b>						
<b>Note:</b>		Colorado Department of Labor and Employment (CDLE)				
<b>Rap ID:</b>	RAP-10967				<b>Eligibil Type Desc:</b>	Tank Owner/Operator
<b>Protest ID:</b>					<b>Rap Payee Type ID:</b>	Corporation
<b>Rap Status:</b>	Paid				<b>Reimbursement Req:</b>	1834.13
<b>Application Type:</b>	Supplemental				<b>Total Reimburse:</b>	1765.13
<b>User Group Name:</b>					<b>Max Amt Reduction:</b>	
<b>FPR Date:</b>	6/8/2005				<b>PSTC Date:</b>	
<b>Protest Amount:</b>						
<b>Payee:</b>		Silco Oil Co C/O Altus Environmental LLC				
<b>Cap Status:</b>		Approved				
<b>Spec Cond:</b>						
<b>Note:</b>		Colorado Department of Labor and Employment (CDLE)				
<b>Rap ID:</b>	RAP-28768				<b>Eligibil Type Desc:</b>	Tank Owner/Operator
<b>Protest ID:</b>					<b>Rap Payee Type ID:</b>	Corporation
<b>Rap Status:</b>	Paid				<b>Reimbursement Req:</b>	2545.25
<b>Application Type:</b>	Supplemental				<b>Total Reimburse:</b>	2545.25
<b>User Group Name:</b>					<b>Max Amt Reduction:</b>	2000000
<b>FPR Date:</b>	6/9/2015				<b>PSTC Date:</b>	
<b>Protest Amount:</b>						
<b>Payee:</b>		Silco Oil Co C/O Altus Environmental LLC				
<b>Cap Status:</b>		Approved				
<b>Spec Cond:</b>		VS approved purchase of PID (TLC 12.4) under 3Go. and about \$950 repair of soil gas analyzer under 3Go. 12.99 - see Technical Reviewer if any 12.4 rental costs costs submitted in an eRAP - CAHII 1/11/11 **Note: Many records provided by the department have a truncated [Spec Cond] field.				
<b>Note:</b>		Colorado Department of Labor and Employment (CDLE)				
<b>Rap ID:</b>	RAP-14167				<b>Eligibil Type Desc:</b>	Tank Owner/Operator
<b>Protest ID:</b>					<b>Rap Payee Type ID:</b>	Corporation
<b>Rap Status:</b>	Paid				<b>Reimbursement Req:</b>	5228.74
<b>Application Type:</b>	Supplemental				<b>Total Reimburse:</b>	5228.74
<b>User Group Name:</b>					<b>Max Amt Reduction:</b>	
<b>FPR Date:</b>	9/20/2006				<b>PSTC Date:</b>	
<b>Protest Amount:</b>						
<b>Payee:</b>		Silco Oil Co				
<b>Cap Status:</b>		Approved				
<b>Spec Cond:</b>						
<b>Note:</b>		Colorado Department of Labor and Employment (CDLE)				
<b>Rap ID:</b>	RAP-27574				<b>Eligibil Type Desc:</b>	Tank Owner/Operator
<b>Protest ID:</b>					<b>Rap Payee Type ID:</b>	Corporation
<b>Rap Status:</b>	Paid				<b>Reimbursement Req:</b>	5897.9
<b>Application Type:</b>	Supplemental				<b>Total Reimburse:</b>	5897.9
<b>User Group Name:</b>					<b>Max Amt Reduction:</b>	2000000
<b>FPR Date:</b>	7/17/2014				<b>PSTC Date:</b>	
<b>Protest Amount:</b>						
<b>Payee:</b>		Silco Oil Co C/O Altus Environmental LLC				



Map Key	Number of Records	Direction	Distance (mi/ft)	Elev/Diff (ft)	Site	DB
<b>Cap Status:</b>		Approved				
<b>Spec Cond:</b>		VS approved purchase of PID (TLC 12.4) under 3Go. and about \$950 repair of soil gas analyzer under 3Go. 12.99 - see Technical Reviewer if any 12.4 rental costs costs submitted in an eRAP - CAHII 1/11/11 **Note: Many records provided by the department have a truncated [Spec Cond] field.				
<b>Note:</b>		Colorado Department of Labor and Employment (CDLE)				
<b>Rap ID:</b>	RAP-18075			<b>Eligibil Type Desc:</b>	Tank Owner/Operator	
<b>Protest ID:</b>				<b>Rap Payee Type ID:</b>	Corporation	
<b>Rap Status:</b>	Paid			<b>Reimbursement Req:</b>	12878.58	
<b>Application Type:</b>	Supplemental			<b>Total Reimburse:</b>	12751.07	
<b>User Group Name:</b>				<b>Max Amt Reduction:</b>		
<b>FPR Date:</b>	10/15/2008			<b>PSTC Date:</b>		
<b>Protest Amount:</b>						
<b>Payee:</b>	Silco Oil Co C/O Altus Environmental LLC					
<b>Cap Status:</b>	Approved					
<b>Spec Cond:</b>						
<b>Note:</b>	Colorado Department of Labor and Employment (CDLE)					
<b>Rap ID:</b>	RAP-16445			<b>Eligibil Type Desc:</b>	Tank Owner/Operator	
<b>Protest ID:</b>				<b>Rap Payee Type ID:</b>	Corporation	
<b>Rap Status:</b>	Paid			<b>Reimbursement Req:</b>	36669.24	
<b>Application Type:</b>	Supplemental			<b>Total Reimburse:</b>	36669.24	
<b>User Group Name:</b>				<b>Max Amt Reduction:</b>		
<b>FPR Date:</b>	12/3/2007			<b>PSTC Date:</b>		
<b>Protest Amount:</b>						
<b>Payee:</b>	Silco Oil Co C/O Altus Environmental LLC					
<b>Cap Status:</b>	Approved					
<b>Spec Cond:</b>						
<b>Note:</b>	Colorado Department of Labor and Employment (CDLE)					
<b>Rap ID:</b>	RAP-14491			<b>Eligibil Type Desc:</b>	Tank Owner/Operator	
<b>Protest ID:</b>				<b>Rap Payee Type ID:</b>	Corporation	
<b>Rap Status:</b>	Paid			<b>Reimbursement Req:</b>	3797.46	
<b>Application Type:</b>	Supplemental			<b>Total Reimburse:</b>	3797.46	
<b>User Group Name:</b>				<b>Max Amt Reduction:</b>		
<b>FPR Date:</b>	10/30/2006			<b>PSTC Date:</b>		
<b>Protest Amount:</b>						
<b>Payee:</b>	Silco Oil Co C/O Altus Environmental LLC					
<b>Cap Status:</b>	Approved					
<b>Spec Cond:</b>						
<b>Note:</b>	Colorado Department of Labor and Employment (CDLE)					
<b>Rap ID:</b>	RAP-17915			<b>Eligibil Type Desc:</b>	Tank Owner/Operator	
<b>Protest ID:</b>				<b>Rap Payee Type ID:</b>	Corporation	
<b>Rap Status:</b>	Paid			<b>Reimbursement Req:</b>	37920.79	
<b>Application Type:</b>	Supplemental			<b>Total Reimburse:</b>	37545.34	
<b>User Group Name:</b>				<b>Max Amt Reduction:</b>		
<b>FPR Date:</b>	10/1/2008			<b>PSTC Date:</b>		
<b>Protest Amount:</b>						
<b>Payee:</b>	Silco Oil Co C/O Altus Environmental LLC					
<b>Cap Status:</b>	Approved					
<b>Spec Cond:</b>						
<b>Note:</b>	Colorado Department of Labor and Employment (CDLE)					
<b>Rap ID:</b>	RAP-18602			<b>Eligibil Type Desc:</b>	Tank Owner/Operator	
<b>Protest ID:</b>				<b>Rap Payee Type ID:</b>	Corporation	
<b>Rap Status:</b>	Paid			<b>Reimbursement Req:</b>	43338.74	
<b>Application Type:</b>	Supplemental			<b>Total Reimburse:</b>	43163.14	
<b>User Group Name:</b>				<b>Max Amt Reduction:</b>		
<b>FPR Date:</b>	2/11/2009			<b>PSTC Date:</b>		
<b>Protest Amount:</b>						
<b>Payee:</b>	Silco Oil Co C/O Altus Environmental LLC					
<b>Cap Status:</b>	Approved					
<b>Spec Cond:</b>						
<b>Note:</b>	Colorado Department of Labor and Employment (CDLE)					
<b>Rap ID:</b>	RAP-18160			<b>Eligibil Type Desc:</b>	Tank Owner/Operator	
<b>Protest ID:</b>				<b>Rap Payee Type ID:</b>	Corporation	
<b>Rap Status:</b>	Paid			<b>Reimbursement Req:</b>	12110.46	



Map Key	Number of Records	Direction	Distance (mi/ft)	Elev/Diff (ft)	Site	DB
<b>Application Type:</b>		Supplemental			<b>Total Reimburse:</b>	11990.55
<b>User Group Name:</b>					<b>Max Amt Reduction:</b>	
<b>FPR Date:</b>		11/3/2008			<b>PSTC Date:</b>	
<b>Protest Amount:</b>						
<b>Payee:</b>		Silco Oil Co C/O Altus Environmental LLC				
<b>Cap Status:</b>		Approved				
<b>Spec Cond:</b>						
<b>Note:</b>		Colorado Department of Labor and Employment (CDLE)				
<b>Rap ID:</b>		RAP-19691			<b>Eligibil Type Desc:</b>	Tank Owner/Operator
<b>Protest ID:</b>					<b>Rap Payee Type ID:</b>	Corporation
<b>Rap Status:</b>		Paid			<b>Reimbursement Req:</b>	4703.58
<b>Application Type:</b>		Supplemental			<b>Total Reimburse:</b>	4703.58
<b>User Group Name:</b>					<b>Max Amt Reduction:</b>	
<b>FPR Date:</b>		9/2/2009			<b>PSTC Date:</b>	
<b>Protest Amount:</b>						
<b>Payee:</b>		Silco Oil Co C/O Altus Environmental LLC				
<b>Cap Status:</b>		Approved				
<b>Spec Cond:</b>						
<b>Note:</b>		Colorado Department of Labor and Employment (CDLE)				
<b>Rap ID:</b>		RAP-20142			<b>Eligibil Type Desc:</b>	Tank Owner/Operator
<b>Protest ID:</b>					<b>Rap Payee Type ID:</b>	Corporation
<b>Rap Status:</b>		Paid			<b>Reimbursement Req:</b>	7242.73
<b>Application Type:</b>		Supplemental			<b>Total Reimburse:</b>	7242.73
<b>User Group Name:</b>					<b>Max Amt Reduction:</b>	
<b>FPR Date:</b>		11/24/2009			<b>PSTC Date:</b>	
<b>Protest Amount:</b>						
<b>Payee:</b>		Silco Oil Co C/O Altus Environmental LLC				
<b>Cap Status:</b>		Approved				
<b>Spec Cond:</b>		VS approved purchase of PID (TLC 12.4) under 3Go. and about \$950 repair of soil gas analyzer under 3Go. 12.99 - see Technical Reviewer if any 12.4 rental costs costs submitted in an eRAP - CAHII 1/11/11 **Note: Many records provided by the department have a truncated [Spec Cond] field.				
<b>Note:</b>		Colorado Department of Labor and Employment (CDLE)				
<b>Rap ID:</b>		RAP-9425			<b>Eligibil Type Desc:</b>	Tank Owner/Operator
<b>Protest ID:</b>					<b>Rap Payee Type ID:</b>	Corporation
<b>Rap Status:</b>		Paid			<b>Reimbursement Req:</b>	11364.51
<b>Application Type:</b>		Supplemental			<b>Total Reimburse:</b>	11364.51
<b>User Group Name:</b>					<b>Max Amt Reduction:</b>	
<b>FPR Date:</b>		9/14/2004			<b>PSTC Date:</b>	
<b>Protest Amount:</b>						
<b>Payee:</b>		Silco Oil Co C/O Altus Environmental LLC				
<b>Cap Status:</b>		Approved				
<b>Spec Cond:</b>						
<b>Note:</b>		Colorado Department of Labor and Employment (CDLE)				
<b>Rap ID:</b>		RAP-32195			<b>Eligibil Type Desc:</b>	Tank Owner/Operator
<b>Protest ID:</b>					<b>Rap Payee Type ID:</b>	Corporation
<b>Rap Status:</b>		Paid			<b>Reimbursement Req:</b>	2771.18
<b>Application Type:</b>		Supplemental			<b>Total Reimburse:</b>	2771.18
<b>User Group Name:</b>					<b>Max Amt Reduction:</b>	2000000
<b>FPR Date:</b>		2/14/2018			<b>PSTC Date:</b>	
<b>Protest Amount:</b>						
<b>Payee:</b>		Silco Oil Co C/O Apex Companies LLC				
<b>Cap Status:</b>		Approved				
<b>Spec Cond:</b>		VS approved purchase of PID (TLC 12.4) under 3Go. and about \$950 repair of soil gas analyzer under 3Go. 12.99 - see Technical Reviewer if any 12.4 rental costs costs submitted in an eRAP - CAHII 1/11/11 **Note: Many records provided by the department have a truncated [Spec Cond] field.				
<b>Note:</b>		Colorado Department of Labor and Employment (CDLE)				
<b>Rap ID:</b>		RAP-20740			<b>Eligibil Type Desc:</b>	Tank Owner/Operator
<b>Protest ID:</b>					<b>Rap Payee Type ID:</b>	Corporation
<b>Rap Status:</b>		Paid			<b>Reimbursement Req:</b>	4351.58
<b>Application Type:</b>		Supplemental			<b>Total Reimburse:</b>	4289.38
<b>User Group Name:</b>					<b>Max Amt Reduction:</b>	
<b>FPR Date:</b>		5/20/2010			<b>PSTC Date:</b>	
<b>Protest Amount:</b>						
<b>Payee:</b>		Silco Oil Co C/O Altus Environmental LLC				



Map Key	Number of Records	Direction	Distance (mi/ft)	Elev/Diff (ft)	Site	DB
<b>Cap Status:</b>		Approved				
<b>Spec Cond:</b>		VS approved purchase of PID (TLC 12.4) under 3Go. and about \$950 repair of soil gas analyzer under 3Go. 12.99 - see Technical Reviewer if any 12.4 rental costs costs submitted in an eRAP - CAHII 1/11/11 **Note: Many records provided by the department have a truncated [Spec Cond] field.				
<b>Note:</b>		Colorado Department of Labor and Employment (CDLE)				
<b>Rap ID:</b>	RAP-24017			<b>Eligibil Type Desc:</b>	Tank Owner/Operator	
<b>Protest ID:</b>				<b>Rap Payee Type ID:</b>	Corporation	
<b>Rap Status:</b>	Paid			<b>Reimbursement Req:</b>	69167.28	
<b>Application Type:</b>	Supplemental			<b>Total Reimburse:</b>	69150.28	
<b>User Group Name:</b>				<b>Max Amt Reduction:</b>	2000000	
<b>FPR Date:</b>	4/20/2012			<b>PSTC Date:</b>		
<b>Protest Amount:</b>						
<b>Payee:</b>	Silco Oil Co C/O Altus Environmental LLC					
<b>Cap Status:</b>	Approved					
<b>Spec Cond:</b>	Recd 147C dated 8/9/11 on 8/30/11 (Name is Silco Oil Co), Recd W-9 w/ ALTUS as Remit Entity 9/16/11; Recd W-9 w/ Higgins and Associates, LLC as Remit Entity 9/20/11 - CAHII VS approved purchase of PID (TLC 12.4) under 3Go. and about \$950 repair of soil g **Note: Many records provided by the department have a truncated [Spec Cond] field.					
<b>Note:</b>		Colorado Department of Labor and Employment (CDLE)				
<b>Rap ID:</b>	RAP-25272			<b>Eligibil Type Desc:</b>	Tank Owner/Operator	
<b>Protest ID:</b>				<b>Rap Payee Type ID:</b>	Corporation	
<b>Rap Status:</b>	Paid			<b>Reimbursement Req:</b>	20891.75	
<b>Application Type:</b>	Supplemental			<b>Total Reimburse:</b>	20883.75	
<b>User Group Name:</b>				<b>Max Amt Reduction:</b>	2000000	
<b>FPR Date:</b>	3/21/2013			<b>PSTC Date:</b>		
<b>Protest Amount:</b>						
<b>Payee:</b>	Silco Oil Co C/O Altus Environmental LLC					
<b>Cap Status:</b>	Approved					
<b>Spec Cond:</b>	Recd 147C dated 6/20/13 on 6/24/13 (Name is Silco Oil Co), Recd W-9 dated 3/6/13 w/ ALTUS as Remit Entity on 3/28/13 - CAHII 6/26/13. VS approved purchase of PID (TLC 12.4) under 3Go. and about \$950 repair of soil gas analyzer under 3Go. 12.99 - see Tech **Note: Many records provided by the department have a truncated [Spec Cond] field.					
<b>Note:</b>		Colorado Department of Labor and Employment (CDLE)				
<b>Rap ID:</b>	RAP-32533			<b>Eligibil Type Desc:</b>	Tank Owner/Operator	
<b>Protest ID:</b>				<b>Rap Payee Type ID:</b>	Corporation	
<b>Rap Status:</b>	Paid			<b>Reimbursement Req:</b>	1334.69	
<b>Application Type:</b>	Supplemental			<b>Total Reimburse:</b>	1334.69	
<b>User Group Name:</b>				<b>Max Amt Reduction:</b>	2000000	
<b>FPR Date:</b>	6/19/2018			<b>PSTC Date:</b>		
<b>Protest Amount:</b>						
<b>Payee:</b>	Silco Oil Co C/O Apex Companies LLC					
<b>Cap Status:</b>	Approved					
<b>Spec Cond:</b>	VS approved purchase of PID (TLC 12.4) under 3Go. and about \$950 repair of soil gas analyzer under 3Go. 12.99 - see Technical Reviewer if any 12.4 rental costs costs submitted in an eRAP - CAHII 1/11/11 **Note: Many records provided by the department have a truncated [Spec Cond] field.					
<b>Note:</b>		Colorado Department of Labor and Employment (CDLE)				
<b>Rap ID:</b>	RAP-31103			<b>Eligibil Type Desc:</b>	Tank Owner/Operator	
<b>Protest ID:</b>				<b>Rap Payee Type ID:</b>	Corporation	
<b>Rap Status:</b>	Paid			<b>Reimbursement Req:</b>	4265.1	
<b>Application Type:</b>	Supplemental			<b>Total Reimburse:</b>	4265.1	
<b>User Group Name:</b>				<b>Max Amt Reduction:</b>	2000000	
<b>FPR Date:</b>	3/7/2017			<b>PSTC Date:</b>		
<b>Protest Amount:</b>						
<b>Payee:</b>	Silco Oil Co C/O Apex Companies LLC					
<b>Cap Status:</b>	Approved					
<b>Spec Cond:</b>	VS approved purchase of PID (TLC 12.4) under 3Go. and about \$950 repair of soil gas analyzer under 3Go. 12.99 - see Technical Reviewer if any 12.4 rental costs costs submitted in an eRAP - CAHII 1/11/11 **Note: Many records provided by the department have a truncated [Spec Cond] field.					
<b>Note:</b>		Colorado Department of Labor and Employment (CDLE)				
<b>Rap ID:</b>	RAP-30489			<b>Eligibil Type Desc:</b>	Tank Owner/Operator	
<b>Protest ID:</b>				<b>Rap Payee Type ID:</b>	Corporation	
<b>Rap Status:</b>	Paid			<b>Reimbursement Req:</b>	6715.64	
<b>Application Type:</b>	Supplemental			<b>Total Reimburse:</b>	6715.64	
<b>User Group Name:</b>				<b>Max Amt Reduction:</b>	2000000	



Map Key	Number of Records	Direction	Distance (mi/ft)	Elev/Diff (ft)	Site	DB
<hr/>						
<b>FPR Date:</b>	7/20/2016			<b>PSTC Date:</b>		
<b>Protest Amount:</b>						
<b>Payee:</b>	Silco Oil Co C/O Apex Companies LLC					
<b>Cap Status:</b>	Approved					
<b>Spec Cond:</b>	VS approved purchase of PID (TLC 12.4) under 3Go. and about \$950 repair of soil gas analyzer under 3Go. 12.99 - see Technical Reviewer if any 12.4 rental costs costs submitted in an eRAP - CAHII 1/11/11 **Note: Many records provided by the department have a truncated [Spec Cond] field.					
<b>Note:</b>	Colorado Department of Labor and Employment (CDLE)					
<b>Rap ID:</b>	RAP-34285			<b>Eligibil Type Desc:</b>	Tank Owner/Operator	
<b>Protest ID:</b>				<b>Rap Payee Type ID:</b>	Corporation	
<b>Rap Status:</b>	Paid			<b>Reimbursement Req:</b>	89143.66	
<b>Application Type:</b>	Supplemental			<b>Total Reimburse:</b>	89053.04	
<b>User Group Name:</b>				<b>Max Amt Reduction:</b>	2000000	
<b>FPR Date:</b>	5/6/2020			<b>PSTC Date:</b>		
<b>Protest Amount:</b>						
<b>Payee:</b>	Silco Oil Co.					
<b>Cap Status:</b>	Approved					
<b>Spec Cond:</b>	VS approved purchase of PID (TLC 12.4) under 3Go. and about \$950 repair of soil gas analyzer under 3Go. 12.99 - see Technical Reviewer if any 12.4 rental costs costs submitted in an eRAP - CAHII 1/11/11 **Note: Many records provided by the department have a truncated [Spec Cond] field.					
<b>Note:</b>	Colorado Department of Labor and Employment (CDLE)					
<b>Rap ID:</b>	RAP-34659			<b>Eligibil Type Desc:</b>	Tank Owner/Operator	
<b>Protest ID:</b>				<b>Rap Payee Type ID:</b>	Corporation	
<b>Rap Status:</b>	Paid			<b>Reimbursement Req:</b>	6145.08	
<b>Application Type:</b>	Supplemental			<b>Total Reimburse:</b>	6145.08	
<b>User Group Name:</b>				<b>Max Amt Reduction:</b>	2000000	
<b>FPR Date:</b>	7/29/2020			<b>PSTC Date:</b>		
<b>Protest Amount:</b>						
<b>Payee:</b>	Silco Oil Co.					
<b>Cap Status:</b>	Approved					
<b>Spec Cond:</b>	VS approved purchase of PID (TLC 12.4) under 3Go. and about \$950 repair of soil gas analyzer under 3Go. 12.99 - see Technical Reviewer if any 12.4 rental costs costs submitted in an eRAP - CAHII 1/11/11 **Note: Many records provided by the department have a truncated [Spec Cond] field.					
<b>Note:</b>	Colorado Department of Labor and Employment (CDLE)					
<b>Rap ID:</b>	RAP-34912			<b>Eligibil Type Desc:</b>	Tank Owner/Operator	
<b>Protest ID:</b>				<b>Rap Payee Type ID:</b>	Corporation	
<b>Rap Status:</b>	Paid			<b>Reimbursement Req:</b>	4136	
<b>Application Type:</b>	Supplemental			<b>Total Reimburse:</b>	4136	
<b>User Group Name:</b>				<b>Max Amt Reduction:</b>	2000000	
<b>FPR Date:</b>	10/2/2020			<b>PSTC Date:</b>		
<b>Protest Amount:</b>						
<b>Payee:</b>	Silco Oil Co.					
<b>Cap Status:</b>	Approved					
<b>Spec Cond:</b>	VS approved purchase of PID (TLC 12.4) under 3Go. and about \$950 repair of soil gas analyzer under 3Go. 12.99 - see Technical Reviewer if any 12.4 rental costs costs submitted in an eRAP - CAHII 1/11/11 **Note: Many records provided by the department have a truncated [Spec Cond] field.					
<b>Note:</b>	Colorado Department of Labor and Employment (CDLE)					
<b>Rap ID:</b>	RAP-35746			<b>Eligibil Type Desc:</b>	Tank Owner/Operator	
<b>Protest ID:</b>				<b>Rap Payee Type ID:</b>	Corporation	
<b>Rap Status:</b>	Paid			<b>Reimbursement Req:</b>	2767.46	
<b>Application Type:</b>	Supplemental			<b>Total Reimburse:</b>	2767.46	
<b>User Group Name:</b>				<b>Max Amt Reduction:</b>	2000000	
<b>FPR Date:</b>	8/11/2021			<b>PSTC Date:</b>		
<b>Protest Amount:</b>						
<b>Payee:</b>	Silco Oil Co.					
<b>Cap Status:</b>	Approved					
<b>Spec Cond:</b>	VS approved purchase of PID (TLC 12.4) under 3Go. and about \$950 repair of soil gas analyzer under 3Go. 12.99 - see Technical Reviewer if any 12.4 rental costs costs submitted in an eRAP - CAHII 1/11/11 **Note: Many records provided by the department have a truncated [Spec Cond] field.					
<b>Note:</b>	Colorado Department of Labor and Employment (CDLE)					
<b>Rap ID:</b>	RAP-33870			<b>Eligibil Type Desc:</b>	Tank Owner/Operator	
<b>Protest ID:</b>				<b>Rap Payee Type ID:</b>	Corporation	
<b>Rap Status:</b>	Paid			<b>Reimbursement Req:</b>	30767.46	
<b>Application Type:</b>	Supplemental			<b>Total Reimburse:</b>	30767.46	



<b>Map Key</b>	<b>Number of Records</b>	<b>Direction</b>	<b>Distance (mi/ft)</b>	<b>Elev/Diff (ft)</b>	<b>Site</b>	<b>DB</b>
<hr/>						
<b>User Group Name:</b>				<b>Max Amt Reduction:</b>	2000000	
<b>FPR Date:</b>	10/31/2019			<b>PSTC Date:</b>		
<b>Protest Amount:</b>						
<b>Payee:</b>	Silco Oil Co.					
<b>Cap Status:</b>	Approved					
<b>Spec Cond:</b>	VS approved purchase of PID (TLC 12.4) under 3Go. and about \$950 repair of soil gas analyzer under 3Go. 12.99 - see Technical Reviewer if any 12.4 rental costs costs submitted in an eRAP - CAHII 1/11/11 **Note: Many records provided by the department have a truncated [Spec Cond] field.					
<b>Note:</b>	Colorado Department of Labor and Employment (CDLE)					
<b>Rap ID:</b>	PREQ-040154			<b>Eligibil Type Desc:</b>	Tank Owner/Operator	
<b>Protest ID:</b>				<b>Rap Payee Type ID:</b>		
<b>Rap Status:</b>	Paid			<b>Reimbursement Req:</b>	1645.54005615	
<b>Application Type:</b>	Supplemental			<b>Total Reimburse:</b>	1645.54005615	
<b>User Group Name:</b>				<b>Max Amt Reduction:</b>		
<b>FPR Date:</b>	4/7/2022			<b>PSTC Date:</b>		
<b>Protest Amount:</b>						
<b>Payee:</b>	Silco Oil Co.					
<b>Cap Status:</b>	Approved					
<b>Spec Cond:</b>						
<b>Note:</b>	Colorado Department of Labor and Employment (CDLE)					
<b>Rap ID:</b>	RAP-32423			<b>Eligibil Type Desc:</b>	Tank Owner/Operator	
<b>Protest ID:</b>				<b>Rap Payee Type ID:</b>	Corporation	
<b>Rap Status:</b>	Paid			<b>Reimbursement Req:</b>	5844.18	
<b>Application Type:</b>	Supplemental			<b>Total Reimburse:</b>	5844.18	
<b>User Group Name:</b>				<b>Max Amt Reduction:</b>	2000000	
<b>FPR Date:</b>	6/19/2018			<b>PSTC Date:</b>		
<b>Protest Amount:</b>						
<b>Payee:</b>	Silco Oil Co C/O Apex Companies LLC					
<b>Cap Status:</b>	Approved					
<b>Spec Cond:</b>	VS approved purchase of PID (TLC 12.4) under 3Go. and about \$950 repair of soil gas analyzer under 3Go. 12.99 - see Technical Reviewer if any 12.4 rental costs costs submitted in an eRAP - CAHII 1/11/11 **Note: Many records provided by the department have a truncated [Spec Cond] field.					
<b>Note:</b>	Colorado Department of Labor and Employment (CDLE)					
<b>Rap ID:</b>	RAP-32722			<b>Eligibil Type Desc:</b>	Tank Owner/Operator	
<b>Protest ID:</b>				<b>Rap Payee Type ID:</b>	Corporation	
<b>Rap Status:</b>	Paid			<b>Reimbursement Req:</b>	1734.22	
<b>Application Type:</b>	Supplemental			<b>Total Reimburse:</b>	1734.22	
<b>User Group Name:</b>				<b>Max Amt Reduction:</b>	2000000	
<b>FPR Date:</b>	9/12/2018			<b>PSTC Date:</b>		
<b>Protest Amount:</b>						
<b>Payee:</b>	Silco Oil Co C/O Apex Companies LLC					
<b>Cap Status:</b>	Approved					
<b>Spec Cond:</b>	VS approved purchase of PID (TLC 12.4) under 3Go. and about \$950 repair of soil gas analyzer under 3Go. 12.99 - see Technical Reviewer if any 12.4 rental costs costs submitted in an eRAP - CAHII 1/11/11 **Note: Many records provided by the department have a truncated [Spec Cond] field.					
<b>Note:</b>	Colorado Department of Labor and Employment (CDLE)					
<b>Rap ID:</b>	RAP-27667			<b>Eligibil Type Desc:</b>	Tank Owner/Operator	
<b>Protest ID:</b>				<b>Rap Payee Type ID:</b>	Corporation	
<b>Rap Status:</b>	Paid			<b>Reimbursement Req:</b>	8754.2	
<b>Application Type:</b>	Supplemental			<b>Total Reimburse:</b>	8754.2	
<b>User Group Name:</b>				<b>Max Amt Reduction:</b>	2000000	
<b>FPR Date:</b>	8/1/2014			<b>PSTC Date:</b>		
<b>Protest Amount:</b>						
<b>Payee:</b>	Silco Oil Co C/O Altus Environmental LLC					
<b>Cap Status:</b>	Approved					
<b>Spec Cond:</b>	VS approved purchase of PID (TLC 12.4) under 3Go. and about \$950 repair of soil gas analyzer under 3Go. 12.99 - see Technical Reviewer if any 12.4 rental costs costs submitted in an eRAP - CAHII 1/11/11 **Note: Many records provided by the department have a truncated [Spec Cond] field.					
<b>Note:</b>	Colorado Department of Labor and Employment (CDLE)					
<b>Rap ID:</b>	RAP-20513			<b>Eligibil Type Desc:</b>	Tank Owner/Operator	
<b>Protest ID:</b>				<b>Rap Payee Type ID:</b>	Corporation	
<b>Rap Status:</b>	Paid			<b>Reimbursement Req:</b>	11790.15	
<b>Application Type:</b>	Supplemental			<b>Total Reimburse:</b>	11771.4	
<b>User Group Name:</b>				<b>Max Amt Reduction:</b>		



Map Key	Number of Records	Direction	Distance (mi/ft)	Elev/Diff (ft)	Site	DB		
<hr/>								
<b>FPR Date:</b>	3/4/2010			<b>PSTC Date:</b>				
<b>Protest Amount:</b>								
<b>Payee:</b>		Silco Oil Co C/O Altus Environmental LLC						
<b>Cap Status:</b>		Approved						
<b>Spec Cond:</b>		VS approved purchase of PID (TLC 12.4) under 3Go. and about \$950 repair of soil gas analyzer under 3Go. 12.99 - see Technical Reviewer if any 12.4 rental costs costs submitted in an eRAP - CAHII 1/11/11 **Note: Many records provided by the department have a truncated [Spec Cond] field.						
<b>Note:</b>		Colorado Department of Labor and Employment (CDLE)						
<b>Rap ID:</b>	RAP-21717			<b>Eligibil Type Desc:</b>	Tank Owner/Operator			
<b>Protest ID:</b>				<b>Rap Payee Type ID:</b>	Corporation			
<b>Rap Status:</b>	Paid			<b>Reimbursement Req:</b>	2620.4			
<b>Application Type:</b>	Supplemental			<b>Total Reimburse:</b>	2620.4			
<b>User Group Name:</b>				<b>Max Amt Reduction:</b>				
<b>FPR Date:</b>	1/13/2011			<b>PSTC Date:</b>				
<b>Protest Amount:</b>								
<b>Payee:</b>		Silco Oil Co C/O Altus Environmental LLC						
<b>Cap Status:</b>		Approved						
<b>Spec Cond:</b>		VS approved purchase of PID (TLC 12.4) under 3Go. and about \$950 repair of soil gas analyzer under 3Go. 12.99 - see Technical Reviewer if any 12.4 rental costs costs submitted in an eRAP - CAHII 1/11/11 **Note: Many records provided by the department have a truncated [Spec Cond] field.						
<b>Note:</b>		Colorado Department of Labor and Employment (CDLE)						
<b>Rap ID:</b>	PREQ-040844			<b>Eligibil Type Desc:</b>	Tank Owner/Operator			
<b>Protest ID:</b>				<b>Rap Payee Type ID:</b>				
<b>Rap Status:</b>	Paid			<b>Reimbursement Req:</b>	5632.441626			
<b>Application Type:</b>	Supplemental			<b>Total Reimburse:</b>	5632.441626			
<b>User Group Name:</b>				<b>Max Amt Reduction:</b>				
<b>FPR Date:</b>	6/2/2022			<b>PSTC Date:</b>				
<b>Protest Amount:</b>								
<b>Payee:</b>		Silco Oil Co						
<b>Cap Status:</b>		Approved						
<b>Spec Cond:</b>								
<b>Note:</b>		Colorado Department of Labor and Employment (CDLE)						
<b>Rap ID:</b>	PREQ-040350			<b>Eligibil Type Desc:</b>	Tank Owner/Operator			
<b>Protest ID:</b>				<b>Rap Payee Type ID:</b>				
<b>Rap Status:</b>	Paid			<b>Reimbursement Req:</b>	6793.2166674			
<b>Application Type:</b>	Supplemental			<b>Total Reimburse:</b>	6793.2166674			
<b>User Group Name:</b>				<b>Max Amt Reduction:</b>				
<b>FPR Date:</b>	4/18/2022			<b>PSTC Date:</b>				
<b>Protest Amount:</b>								
<b>Payee:</b>		Silco Oil Co						
<b>Cap Status:</b>		Approved						
<b>Spec Cond:</b>								
<b>Note:</b>		Colorado Department of Labor and Employment (CDLE)						
<b>Rap ID:</b>	PREQ-041458			<b>Eligibil Type Desc:</b>	Tank Owner/Operator			
<b>Protest ID:</b>				<b>Rap Payee Type ID:</b>				
<b>Rap Status:</b>	Paid			<b>Reimbursement Req:</b>	4272.9995			
<b>Application Type:</b>	Supplemental			<b>Total Reimburse:</b>	4272.9995			
<b>User Group Name:</b>				<b>Max Amt Reduction:</b>				
<b>FPR Date:</b>	9/14/2022			<b>PSTC Date:</b>				
<b>Protest Amount:</b>								
<b>Payee:</b>		Silco Oil Co						
<b>Cap Status:</b>		Approved						
<b>Spec Cond:</b>								
<b>Note:</b>		Colorado Department of Labor and Employment (CDLE)						
<b>Rap ID:</b>	PREQ-041276			<b>Eligibil Type Desc:</b>	Responsible Party			
<b>Protest ID:</b>				<b>Rap Payee Type ID:</b>				
<b>Rap Status:</b>	Paid			<b>Reimbursement Req:</b>	5001.7245			
<b>Application Type:</b>	Supplemental			<b>Total Reimburse:</b>	5001.7245			
<b>User Group Name:</b>				<b>Max Amt Reduction:</b>				
<b>FPR Date:</b>	8/30/2022			<b>PSTC Date:</b>				
<b>Protest Amount:</b>								
<b>Payee:</b>		Silco Oil Co						
<b>Cap Status:</b>		Approved						
<b>Spec Cond:</b>								



Map Key	Number of Records	Direction	Distance (mi/ft)	Elev/Diff (ft)	Site	DB
<b>Note:</b> Colorado Department of Labor and Employment (CDLE)						
<b>Rap ID:</b>	PREQ-041689				<b>Eligibil Type Desc:</b>	Tank Owner/Operator
<b>Protest ID:</b>					<b>Rap Payee Type ID:</b>	
<b>Rap Status:</b>	Paid				<b>Reimbursement Req:</b>	62857.04686
<b>Application Type:</b>	Supplemental				<b>Total Reimburse:</b>	62857.04686
<b>User Group Name:</b>					<b>Max Amt Reduction:</b>	
<b>FPR Date:</b>	10/17/2022				<b>PSTC Date:</b>	
<b>Protest Amount:</b>						
<b>Payee:</b>	Silco Oil Co					
<b>Cap Status:</b>	Approved					
<b>Spec Cond:</b>						
<b>Note:</b> Colorado Department of Labor and Employment (CDLE)						
<b>Rap ID:</b>	PREQ-042167				<b>Eligibil Type Desc:</b>	Tank Owner/Operator
<b>Protest ID:</b>					<b>Rap Payee Type ID:</b>	
<b>Rap Status:</b>	Remediation - Review Approved				<b>Reimbursement Req:</b>	4946.6084952
<b>Application Type:</b>	Supplemental				<b>Total Reimburse:</b>	4946.6084952
<b>User Group Name:</b>					<b>Max Amt Reduction:</b>	
<b>FPR Date:</b>					<b>PSTC Date:</b>	
<b>Protest Amount:</b>						
<b>Payee:</b>	Silco Oil Co					
<b>Cap Status:</b>	Approved					
<b>Spec Cond:</b>						
<b>Note:</b> Colorado Department of Labor and Employment (CDLE)						
<b>Rap ID:</b>	PREQ-040098				<b>Eligibil Type Desc:</b>	Tank Owner/Operator
<b>Protest ID:</b>					<b>Rap Payee Type ID:</b>	
<b>Rap Status:</b>	Paid				<b>Reimbursement Req:</b>	3936.7385
<b>Application Type:</b>	Supplemental				<b>Total Reimburse:</b>	3936.7385
<b>User Group Name:</b>					<b>Max Amt Reduction:</b>	
<b>FPR Date:</b>	2/8/2022				<b>PSTC Date:</b>	
<b>Protest Amount:</b>						
<b>Payee:</b>	Silco Oil Co					
<b>Cap Status:</b>	Approved					
<b>Spec Cond:</b>						
<b>Note:</b> Colorado Department of Labor and Employment (CDLE)						
<b>Rap ID:</b>	PREQ-041967				<b>Eligibil Type Desc:</b>	Tank Owner/Operator
<b>Protest ID:</b>					<b>Rap Payee Type ID:</b>	
<b>Rap Status:</b>	Contract Sent to Finance				<b>Reimbursement Req:</b>	1768.48367765
<b>Application Type:</b>	Supplemental				<b>Total Reimburse:</b>	1768.48367765
<b>User Group Name:</b>					<b>Max Amt Reduction:</b>	
<b>FPR Date:</b>	1/9/2023				<b>PSTC Date:</b>	
<b>Protest Amount:</b>						
<b>Payee:</b>	Silco Oil Co					
<b>Cap Status:</b>	Approved					
<b>Spec Cond:</b>						
<b>Note:</b> Colorado Department of Labor and Employment (CDLE)						
<b>Rap ID:</b>	PREQ-040420				<b>Eligibil Type Desc:</b>	Tank Owner/Operator
<b>Protest ID:</b>					<b>Rap Payee Type ID:</b>	
<b>Rap Status:</b>	Paid				<b>Reimbursement Req:</b>	7270.1127238
<b>Application Type:</b>	Supplemental				<b>Total Reimburse:</b>	7270.1127238
<b>User Group Name:</b>					<b>Max Amt Reduction:</b>	
<b>FPR Date:</b>	4/29/2022				<b>PSTC Date:</b>	
<b>Protest Amount:</b>						
<b>Payee:</b>	Silco Oil Co					
<b>Cap Status:</b>	Approved					
<b>Spec Cond:</b>						
<b>Note:</b> Colorado Department of Labor and Employment (CDLE)						
<b>Rap ID:</b>	RAP-20144				<b>Eligibil Type Desc:</b>	Tank Owner/Operator
<b>Protest ID:</b>					<b>Rap Payee Type ID:</b>	Corporation
<b>Rap Status:</b>	Paid				<b>Reimbursement Req:</b>	7006.53
<b>Application Type:</b>	Supplemental				<b>Total Reimburse:</b>	7006.53
<b>User Group Name:</b>					<b>Max Amt Reduction:</b>	
<b>FPR Date:</b>	11/24/2009				<b>PSTC Date:</b>	
<b>Protest Amount:</b>						



Map Key	Number of Records	Direction	Distance (mi/ft)	Elev/Diff (ft)	Site	DB
Payee:		Silco Oil Co C/O Altus Environmental LLC				
Cap Status:		Approved				
Spec Cond:		VS approved purchase of PID (TLC 12.4) under 3Go. and about \$950 repair of soil gas analyzer under 3Go. 12.99 - see Technical Reviewer if any 12.4 rental costs costs submitted in an eRAP - CAHII 1/11/11 **Note: Many records provided by the department have a truncated [Spec Cond] field.				
Note:		Colorado Department of Labor and Employment (CDLE)				
Rap ID:	RAP-27863			Eligibil Type Desc:	Tank Owner/Operator	
Protest ID:				Rap Payee Type ID:	Corporation	
Rap Status:	Paid			Reimbursement Req:	2763.04	
Application Type:	Supplemental			Total Reimburse:	2763.04	
User Group Name:				Max Amt Reduction:	2000000	
FPR Date:	12/10/2014			PSTC Date:		
Protest Amount:						
Payee:		Silco Oil Co C/O Altus Environmental LLC				
Cap Status:		Approved				
Spec Cond:		VS approved purchase of PID (TLC 12.4) under 3Go. and about \$950 repair of soil gas analyzer under 3Go. 12.99 - see Technical Reviewer if any 12.4 rental costs costs submitted in an eRAP - CAHII 1/11/11 **Note: Many records provided by the department have a truncated [Spec Cond] field.				
Note:		Colorado Department of Labor and Employment (CDLE)				
Rap ID:	RAP-28178			Eligibil Type Desc:	Tank Owner/Operator	
Protest ID:				Rap Payee Type ID:	Corporation	
Rap Status:	Paid			Reimbursement Req:	2603.76	
Application Type:	Supplemental			Total Reimburse:	2603.76	
User Group Name:				Max Amt Reduction:	2000000	
FPR Date:	2/11/2015			PSTC Date:		
Protest Amount:						
Payee:		Silco Oil Co C/O Altus Environmental LLC				
Cap Status:		Approved				
Spec Cond:		VS approved purchase of PID (TLC 12.4) under 3Go. and about \$950 repair of soil gas analyzer under 3Go. 12.99 - see Technical Reviewer if any 12.4 rental costs costs submitted in an eRAP - CAHII 1/11/11 **Note: Many records provided by the department have a truncated [Spec Cond] field.				
Note:		Colorado Department of Labor and Employment (CDLE)				
Rap ID:	RAP-28615			Eligibil Type Desc:	Tank Owner/Operator	
Protest ID:				Rap Payee Type ID:	Corporation	
Rap Status:	Paid			Reimbursement Req:	5245.73	
Application Type:	Supplemental			Total Reimburse:	5245.73	
User Group Name:				Max Amt Reduction:	2000000	
FPR Date:	5/19/2015			PSTC Date:		
Protest Amount:						
Payee:		Silco Oil Co C/O Altus Environmental LLC				
Cap Status:		Approved				
Spec Cond:		VS approved purchase of PID (TLC 12.4) under 3Go. and about \$950 repair of soil gas analyzer under 3Go. 12.99 - see Technical Reviewer if any 12.4 rental costs costs submitted in an eRAP - CAHII 1/11/11 **Note: Many records provided by the department have a truncated [Spec Cond] field.				
Note:		Colorado Department of Labor and Employment (CDLE)				
Rap ID:	RAP-28962			Eligibil Type Desc:	Tank Owner/Operator	
Protest ID:				Rap Payee Type ID:	Corporation	
Rap Status:	Paid			Reimbursement Req:	9077.8	
Application Type:	Supplemental			Total Reimburse:	9077.8	
User Group Name:				Max Amt Reduction:	2000000	
FPR Date:	7/14/2015			PSTC Date:		
Protest Amount:						
Payee:		Silco Oil Co C/O Altus Environmental LLC				
Cap Status:		Approved				
Spec Cond:		VS approved purchase of PID (TLC 12.4) under 3Go. and about \$950 repair of soil gas analyzer under 3Go. 12.99 - see Technical Reviewer if any 12.4 rental costs costs submitted in an eRAP - CAHII 1/11/11 **Note: Many records provided by the department have a truncated [Spec Cond] field.				
Note:		Colorado Department of Labor and Employment (CDLE)				
Rap ID:	RAP-29226			Eligibil Type Desc:	Tank Owner/Operator	
Protest ID:				Rap Payee Type ID:	Corporation	
Rap Status:	Paid			Reimbursement Req:	2707.19	
Application Type:	Supplemental			Total Reimburse:	2707.19	
User Group Name:				Max Amt Reduction:	2000000	
FPR Date:	9/17/2015			PSTC Date:		



Map Key	Number of Records	Direction	Distance (mi/ft)	Elev/Diff (ft)	Site	DB
<b>Protest Amount:</b>						
<b>Payee:</b>	Silco Oil Co C/O Altus Environmental LLC					
<b>Cap Status:</b>	Approved					
<b>Spec Cond:</b>	VS approved purchase of PID (TLC 12.4) under 3Go. and about \$950 repair of soil gas analyzer under 3Go. 12.99 - see Technical Reviewer if any 12.4 rental costs costs submitted in an eRAP - CAHII 1/11/11 **Note: Many records provided by the department have a truncated [Spec Cond] field.					
<b>Note:</b>	Colorado Department of Labor and Employment (CDLE)					
<b>Rap ID:</b>	RAP-24868				<b>Eligibil Type Desc:</b>	Tank Owner/Operator
<b>Protest ID:</b>					<b>Rap Payee Type ID:</b>	Corporation
<b>Rap Status:</b>	Paid				<b>Reimbursement Req:</b>	14236.53
<b>Application Type:</b>	Supplemental				<b>Total Reimburse:</b>	13889.29
<b>User Group Name:</b>					<b>Max Amt Reduction:</b>	2000000
<b>FPR Date:</b>	1/4/2013				<b>PSTC Date:</b>	
<b>Protest Amount:</b>						
<b>Payee:</b>	Silco Oil Co C/O Altus Environmental LLC					
<b>Cap Status:</b>	Approved					
<b>Spec Cond:</b>	VS approved purchase of PID (TLC 12.4) under 3Go. and about \$950 repair of soil gas analyzer under 3Go. 12.99 - see Technical Reviewer if any 12.4 rental costs costs submitted in an eRAP - CAHII 1/11/11 **Note: Many records provided by the department have a truncated [Spec Cond] field.					
<b>Note:</b>	Colorado Department of Labor and Employment (CDLE)					
<b>Rap ID:</b>	RAP-31719				<b>Eligibil Type Desc:</b>	Tank Owner/Operator
<b>Protest ID:</b>					<b>Rap Payee Type ID:</b>	Corporation
<b>Rap Status:</b>	Paid				<b>Reimbursement Req:</b>	6859.48
<b>Application Type:</b>	Supplemental				<b>Total Reimburse:</b>	6859.48
<b>User Group Name:</b>					<b>Max Amt Reduction:</b>	2000000
<b>FPR Date:</b>	8/22/2017				<b>PSTC Date:</b>	
<b>Protest Amount:</b>						
<b>Payee:</b>	Silco Oil Co C/O Apex Companies LLC					
<b>Cap Status:</b>	Approved					
<b>Spec Cond:</b>	VS approved purchase of PID (TLC 12.4) under 3Go. and about \$950 repair of soil gas analyzer under 3Go. 12.99 - see Technical Reviewer if any 12.4 rental costs costs submitted in an eRAP - CAHII 1/11/11 **Note: Many records provided by the department have a truncated [Spec Cond] field.					
<b>Note:</b>	Colorado Department of Labor and Employment (CDLE)					
<b>Rap ID:</b>	RAP-30285				<b>Eligibil Type Desc:</b>	Tank Owner/Operator
<b>Protest ID:</b>					<b>Rap Payee Type ID:</b>	Corporation
<b>Rap Status:</b>	Paid				<b>Reimbursement Req:</b>	2817.18
<b>Application Type:</b>	Supplemental				<b>Total Reimburse:</b>	2817.18
<b>User Group Name:</b>					<b>Max Amt Reduction:</b>	2000000
<b>FPR Date:</b>	5/27/2016				<b>PSTC Date:</b>	
<b>Protest Amount:</b>						
<b>Payee:</b>	Silco Oil Co C/O Apex Companies LLC					
<b>Cap Status:</b>	Approved					
<b>Spec Cond:</b>	VS approved purchase of PID (TLC 12.4) under 3Go. and about \$950 repair of soil gas analyzer under 3Go. 12.99 - see Technical Reviewer if any 12.4 rental costs costs submitted in an eRAP - CAHII 1/11/11 **Note: Many records provided by the department have a truncated [Spec Cond] field.					
<b>Note:</b>	Colorado Department of Labor and Employment (CDLE)					
<b>Rap ID:</b>	RAP-31831				<b>Eligibil Type Desc:</b>	Tank Owner/Operator
<b>Protest ID:</b>					<b>Rap Payee Type ID:</b>	Corporation
<b>Rap Status:</b>	Paid				<b>Reimbursement Req:</b>	38134.71
<b>Application Type:</b>	Supplemental				<b>Total Reimburse:</b>	38134.71
<b>User Group Name:</b>					<b>Max Amt Reduction:</b>	2000000
<b>FPR Date:</b>	10/25/2017				<b>PSTC Date:</b>	
<b>Protest Amount:</b>						
<b>Payee:</b>	Silco Oil Co C/O Apex Companies LLC					
<b>Cap Status:</b>	Approved					
<b>Spec Cond:</b>	VS approved purchase of PID (TLC 12.4) under 3Go. and about \$950 repair of soil gas analyzer under 3Go. 12.99 - see Technical Reviewer if any 12.4 rental costs costs submitted in an eRAP - CAHII 1/11/11 **Note: Many records provided by the department have a truncated [Spec Cond] field.					
<b>Note:</b>	Colorado Department of Labor and Employment (CDLE)					
<b>Rap ID:</b>	RAP-32122				<b>Eligibil Type Desc:</b>	Tank Owner/Operator
<b>Protest ID:</b>					<b>Rap Payee Type ID:</b>	Corporation
<b>Rap Status:</b>	Paid				<b>Reimbursement Req:</b>	3418.72
<b>Application Type:</b>	Supplemental				<b>Total Reimburse:</b>	3418.72
<b>User Group Name:</b>					<b>Max Amt Reduction:</b>	2000000



Map Key	Number of Records	Direction	Distance (mi/ft)	Elev/Diff (ft)	Site	DB		
<hr/>								
<b>FPR Date:</b>	2/6/2018			<b>PSTC Date:</b>				
<b>Protest Amount:</b>								
<b>Payee:</b>		Silco Oil Co C/O Apex Companies LLC						
<b>Cap Status:</b>		Approved						
<b>Spec Cond:</b>		VS approved purchase of PID (TLC 12.4) under 3Go. and about \$950 repair of soil gas analyzer under 3Go. 12.99 - see Technical Reviewer if any 12.4 rental costs costs submitted in an eRAP - CAHII 1/11/11 **Note: Many records provided by the department have a truncated [Spec Cond] field.						
<b>Note:</b>		Colorado Department of Labor and Employment (CDLE)						
<b>Rap ID:</b>	RAP-35038			<b>Eligibil Type Desc:</b>	Tank Owner/Operator			
<b>Protest ID:</b>				<b>Rap Payee Type ID:</b>	Corporation			
<b>Rap Status:</b>	Paid			<b>Reimbursement Req:</b>	5247.88			
<b>Application Type:</b>	Supplemental			<b>Total Reimburse:</b>	5247.88			
<b>User Group Name:</b>				<b>Max Amt Reduction:</b>	2000000			
<b>FPR Date:</b>	11/4/2020			<b>PSTC Date:</b>				
<b>Protest Amount:</b>								
<b>Payee:</b>		Silco Oil Co.						
<b>Cap Status:</b>		Approved						
<b>Spec Cond:</b>		VS approved purchase of PID (TLC 12.4) under 3Go. and about \$950 repair of soil gas analyzer under 3Go. 12.99 - see Technical Reviewer if any 12.4 rental costs costs submitted in an eRAP - CAHII 1/11/11 **Note: Many records provided by the department have a truncated [Spec Cond] field.						
<b>Note:</b>		Colorado Department of Labor and Employment (CDLE)						
<b>Rap ID:</b>	RAP-14929			<b>Eligibil Type Desc:</b>	Tank Owner/Operator			
<b>Protest ID:</b>				<b>Rap Payee Type ID:</b>	Corporation			
<b>Rap Status:</b>	Paid			<b>Reimbursement Req:</b>	10546.42			
<b>Application Type:</b>	Supplemental			<b>Total Reimburse:</b>	10546.42			
<b>User Group Name:</b>				<b>Max Amt Reduction:</b>				
<b>FPR Date:</b>	3/9/2007			<b>PSTC Date:</b>				
<b>Protest Amount:</b>								
<b>Payee:</b>		Silco Oil Co C/O Altus Environmental LLC						
<b>Cap Status:</b>		Approved						
<b>Spec Cond:</b>								
<b>Note:</b>		Colorado Department of Labor and Employment (CDLE)						
<b>Rap ID:</b>	RAP-16951			<b>Eligibil Type Desc:</b>	Tank Owner/Operator			
<b>Protest ID:</b>				<b>Rap Payee Type ID:</b>	Corporation			
<b>Rap Status:</b>	Paid			<b>Reimbursement Req:</b>	26407.93			
<b>Application Type:</b>	Supplemental			<b>Total Reimburse:</b>	26407.93			
<b>User Group Name:</b>				<b>Max Amt Reduction:</b>				
<b>FPR Date:</b>	4/16/2008			<b>PSTC Date:</b>				
<b>Protest Amount:</b>								
<b>Payee:</b>		Silco Oil Co C/O Altus Environmental LLC						
<b>Cap Status:</b>		Approved						
<b>Spec Cond:</b>								
<b>Note:</b>		Colorado Department of Labor and Employment (CDLE)						
<b>Rap ID:</b>	RAP-13235			<b>Eligibil Type Desc:</b>	Tank Owner/Operator			
<b>Protest ID:</b>				<b>Rap Payee Type ID:</b>	Corporation			
<b>Rap Status:</b>	Paid			<b>Reimbursement Req:</b>	5710.72			
<b>Application Type:</b>	Supplemental			<b>Total Reimburse:</b>	5710.72			
<b>User Group Name:</b>				<b>Max Amt Reduction:</b>				
<b>FPR Date:</b>	5/31/2006			<b>PSTC Date:</b>				
<b>Protest Amount:</b>								
<b>Payee:</b>		Silco Oil Co C/O Altus Environmental LLC						
<b>Cap Status:</b>		Approved						
<b>Spec Cond:</b>								
<b>Note:</b>		Colorado Department of Labor and Employment (CDLE)						
<b>Rap ID:</b>	RAP-16123			<b>Eligibil Type Desc:</b>	Tank Owner/Operator			
<b>Protest ID:</b>				<b>Rap Payee Type ID:</b>	Corporation			
<b>Rap Status:</b>	Paid			<b>Reimbursement Req:</b>	9270.22			
<b>Application Type:</b>	Supplemental			<b>Total Reimburse:</b>	9270.22			
<b>User Group Name:</b>				<b>Max Amt Reduction:</b>				
<b>FPR Date:</b>	10/31/2007			<b>PSTC Date:</b>				
<b>Protest Amount:</b>								
<b>Payee:</b>		Silco Oil Co C/O Altus Environmental LLC						
<b>Cap Status:</b>		Approved						
<b>Spec Cond:</b>								



Map Key	Number of Records	Direction	Distance (mi/ft)	Elev/Diff (ft)	Site	DB
<b>Note:</b> Colorado Department of Labor and Employment (CDLE)						
<b>Rap ID:</b>	RAP-32364				<b>Eligibil Type Desc:</b> Tank Owner/Operator	
<b>Protest ID:</b>					<b>Rap Payee Type ID:</b> Corporation	
<b>Rap Status:</b>	Paid				<b>Reimbursement Req:</b> 6812.37	
<b>Application Type:</b>	Supplemental				<b>Total Reimburse:</b> 6812.37	
<b>User Group Name:</b>					<b>Max Amt Reduction:</b> 2000000	
<b>FPR Date:</b>	5/30/2018				<b>PSTC Date:</b>	
<b>Protest Amount:</b>						
<b>Payee:</b>	Silco Oil Co C/O Apex Companies LLC					
<b>Cap Status:</b>	Approved					
<b>Spec Cond:</b>	VS approved purchase of PID (TLC 12.4) under 3Go. and about \$950 repair of soil gas analyzer under 3Go. 12.99 - see Technical Reviewer if any 12.4 rental costs costs submitted in an eRAP - CAHII 1/11/11 **Note: Many records provided by the department have a truncated [Spec Cond] field.					
<b>Note:</b> Colorado Department of Labor and Employment (CDLE)						
<b>Rap ID:</b>	RAP-32603				<b>Eligibil Type Desc:</b> Tank Owner/Operator	
<b>Protest ID:</b>					<b>Rap Payee Type ID:</b> Corporation	
<b>Rap Status:</b>	Paid				<b>Reimbursement Req:</b> 2619.44	
<b>Application Type:</b>	Supplemental				<b>Total Reimburse:</b> 2619.44	
<b>User Group Name:</b>					<b>Max Amt Reduction:</b> 2000000	
<b>FPR Date:</b>	8/10/2018				<b>PSTC Date:</b>	
<b>Protest Amount:</b>						
<b>Payee:</b>	Silco Oil Co C/O Apex Companies LLC					
<b>Cap Status:</b>	Approved					
<b>Spec Cond:</b>	VS approved purchase of PID (TLC 12.4) under 3Go. and about \$950 repair of soil gas analyzer under 3Go. 12.99 - see Technical Reviewer if any 12.4 rental costs costs submitted in an eRAP - CAHII 1/11/11 **Note: Many records provided by the department have a truncated [Spec Cond] field.					
<b>Note:</b> Colorado Department of Labor and Employment (CDLE)						
<b>Rap ID:</b>	RAP-32837				<b>Eligibil Type Desc:</b> Tank Owner/Operator	
<b>Protest ID:</b>					<b>Rap Payee Type ID:</b> Corporation	
<b>Rap Status:</b>	Paid				<b>Reimbursement Req:</b> 6606.98	
<b>Application Type:</b>	Supplemental				<b>Total Reimburse:</b> 6606.98	
<b>User Group Name:</b>					<b>Max Amt Reduction:</b> 2000000	
<b>FPR Date:</b>	10/11/2018				<b>PSTC Date:</b>	
<b>Protest Amount:</b>						
<b>Payee:</b>	Silco Oil Co C/O Apex Companies LLC					
<b>Cap Status:</b>	Approved					
<b>Spec Cond:</b>	VS approved purchase of PID (TLC 12.4) under 3Go. and about \$950 repair of soil gas analyzer under 3Go. 12.99 - see Technical Reviewer if any 12.4 rental costs costs submitted in an eRAP - CAHII 1/11/11 **Note: Many records provided by the department have a truncated [Spec Cond] field.					
<b>Note:</b> Colorado Department of Labor and Employment (CDLE)						
<b>Rap ID:</b>	RAP-30041				<b>Eligibil Type Desc:</b> Tank Owner/Operator	
<b>Protest ID:</b>					<b>Rap Payee Type ID:</b> Corporation	
<b>Rap Status:</b>	Paid				<b>Reimbursement Req:</b> 2233.06	
<b>Application Type:</b>	Supplemental				<b>Total Reimburse:</b> 2233.06	
<b>User Group Name:</b>					<b>Max Amt Reduction:</b> 2000000	
<b>FPR Date:</b>	4/6/2016				<b>PSTC Date:</b>	
<b>Protest Amount:</b>						
<b>Payee:</b>	Silco Oil Co C/O Apex Companies LLC					
<b>Cap Status:</b>	Approved					
<b>Spec Cond:</b>	VS approved purchase of PID (TLC 12.4) under 3Go. and about \$950 repair of soil gas analyzer under 3Go. 12.99 - see Technical Reviewer if any 12.4 rental costs costs submitted in an eRAP - CAHII 1/11/11 **Note: Many records provided by the department have a truncated [Spec Cond] field.					
<b>Note:</b> Colorado Department of Labor and Employment (CDLE)						
<b>Rap ID:</b>	RAP-35974				<b>Eligibil Type Desc:</b> Tank Owner/Operator	
<b>Protest ID:</b>					<b>Rap Payee Type ID:</b> Corporation	
<b>Rap Status:</b>	Paid				<b>Reimbursement Req:</b> 4946.5	
<b>Application Type:</b>	Supplemental				<b>Total Reimburse:</b> 4946.5	
<b>User Group Name:</b>					<b>Max Amt Reduction:</b> 2000000	
<b>FPR Date:</b>	10/11/2021				<b>PSTC Date:</b>	
<b>Protest Amount:</b>						
<b>Payee:</b>	Silco Oil Co.					
<b>Cap Status:</b>	Approved					
<b>Spec Cond:</b>	VS approved purchase of PID (TLC 12.4) under 3Go. and about \$950 repair of soil gas analyzer under 3Go. 12.99 - see Technical Reviewer if any 12.4 rental costs costs submitted in an eRAP - CAHII 1/11/11 **Note: Many					



Map Key	Number of Records	Direction	Distance (mi/ft)	Elev/Diff (ft)	Site	DB
Note:		records provided by the department have a truncated [Spec Cond] field. Colorado Department of Labor and Employment (CDLE)				
Rap ID:	RAP-34682			Eligibil Type Desc:	Tank Owner/Operator	
Protest ID:				Rap Payee Type ID:	Corporation	
Rap Status:	Paid			Reimbursement Req:	40323.01	
Application Type:	Supplemental			Total Reimburse:	40323.01	
User Group Name:				Max Amt Reduction:	2000000	
FPR Date:	8/4/2020			PSTC Date:		
Protest Amount:						
Payee:	Silco Oil Co.					
Cap Status:	Approved					
Spec Cond:	VS approved purchase of PID (TLC 12.4) under 3Go. and about \$950 repair of soil gas analyzer under 3Go. 12.99 - see Technical Reviewer if any 12.4 rental costs costs submitted in an eRAP - CAHII 1/11/11 **Note: Many records provided by the department have a truncated [Spec Cond] field.					
Note:		Colorado Department of Labor and Employment (CDLE)				
Rap ID:	PREQ-040371			Eligibil Type Desc:	Tank Owner/Operator	
Protest ID:				Rap Payee Type ID:		
Rap Status:	Paid			Reimbursement Req:	6115.55321	
Application Type:	Supplemental			Total Reimburse:	6115.55321	
User Group Name:				Max Amt Reduction:		
FPR Date:	4/18/2022			PSTC Date:		
Protest Amount:						
Payee:	Silco Oil Co					
Cap Status:	Approved					
Spec Cond:						
Note:		Colorado Department of Labor and Employment (CDLE)				
Rap ID:	PREQ-041116			Eligibil Type Desc:	Tank Owner/Operator	
Protest ID:				Rap Payee Type ID:		
Rap Status:	Paid			Reimbursement Req:	5327.25	
Application Type:	Supplemental			Total Reimburse:	5327.25	
User Group Name:				Max Amt Reduction:		
FPR Date:	7/12/2022			PSTC Date:		
Protest Amount:						
Payee:	Silco Oil Co					
Cap Status:	Approved					
Spec Cond:						
Note:		Colorado Department of Labor and Employment (CDLE)				
Rap ID:	PREQ-042329			Eligibil Type Desc:	Tank Owner/Operator	
Protest ID:				Rap Payee Type ID:		
Rap Status:	Remediation - Review Approved			Reimbursement Req:	6594.6585	
Application Type:	Supplemental			Total Reimburse:	6594.6585	
User Group Name:				Max Amt Reduction:		
FPR Date:				PSTC Date:		
Protest Amount:						
Payee:	Silco Oil Co					
Cap Status:	Approved					
Spec Cond:						
Note:		Colorado Department of Labor and Employment (CDLE)				
Rap ID:	PREQ-040219			Eligibil Type Desc:	Tank Owner/Operator	
Protest ID:				Rap Payee Type ID:		
Rap Status:	Paid			Reimbursement Req:	5041.0176959	
Application Type:	Supplemental			Total Reimburse:	5041.0176959	
User Group Name:				Max Amt Reduction:		
FPR Date:	3/21/2022			PSTC Date:		
Protest Amount:						
Payee:	Silco Oil Co					
Cap Status:	Approved					
Spec Cond:						
Note:		Colorado Department of Labor and Employment (CDLE)				
Rap ID:	RAP-35166			Eligibil Type Desc:	Tank Owner/Operator	
Protest ID:				Rap Payee Type ID:	Corporation	
Rap Status:	Paid			Reimbursement Req:	73499.88	
Application Type:	Supplemental			Total Reimburse:	73499.88	



Map Key	Number of Records	Direction	Distance (mi/ft)	Elev/Diff (ft)	Site	DB
---------	-------------------	-----------	------------------	----------------	------	----

<b>User Group Name:</b>				<b>Max Amt Reduction:</b>	2000000	
<b>FPR Date:</b>	12/17/2020			<b>PSTC Date:</b>		
<b>Protest Amount:</b>						
<b>Payee:</b>	Silco Oil Co.					
<b>Cap Status:</b>	Approved					
<b>Spec Cond:</b>	VS approved purchase of PID (TLC 12.4) under 3Go. and about \$950 repair of soil gas analyzer under 3Go. 12.99 - see Technical Reviewer if any 12.4 rental costs costs submitted in an eRAP - CAHII 1/11/11 **Note: Many records provided by the department have a truncated [Spec Cond] field.					
<b>Note:</b>	Colorado Department of Labor and Employment (CDLE)					

<b>Rap ID:</b>	PREQ-042541	<b>Eligibil Type Desc:</b>	Tank Owner/Operator
<b>Protest ID:</b>		<b>Rap Payee Type ID:</b>	
<b>Rap Status:</b>	Fund - Review Approved	<b>Reimbursement Req:</b>	5870.7315
<b>Application Type:</b>	Supplemental	<b>Total Reimburse:</b>	5870.7315
<b>User Group Name:</b>		<b>Max Amt Reduction:</b>	
<b>FPR Date:</b>		<b>PSTC Date:</b>	
<b>Protest Amount:</b>			
<b>Payee:</b>	Silco Oil Co		
<b>Cap Status:</b>	Approved		
<b>Spec Cond:</b>			
<b>Note:</b>	Colorado Department of Labor and Employment (CDLE)		

#### Facility (CDLE) (As of 17 January, 2023)

<b>Owner Costis ID:</b>	OWNR-4825	<b>Type:</b>	Retail
<b>No of Active Tanks:</b>	0	<b>Facility Owner:</b>	Silco Oil Co
<b>No of Metred Prod:</b>	0		

#### Events (COSTIS) (As of 18 October, 2021)

<b>Event ID:</b>	8808	<b>Log Date:</b>	12/10/2001
<b>Process Status Name:</b>	Open		
<b>Site Name:</b>	Video Pit Stop		
<b>Facility Name:</b>			
<b>Address:</b>	508 W Baseline Lafayette CO 80026		
<b>Loc Address:</b>	508 W Baseline Lafayette 80026		
<b>Loc City:</b>	Lafayette		
<b>Loc County:</b>	Boulder		

#### Reimbursement Application (COSTIS) (As of 18 October, 2021)

<b>RAP ID:</b>	30580	<b>Event ID:</b>	8808
<b>Facility ID:</b>	11256	<b>PSTC Date:</b>	
<b>Payee Name:</b>	Silco Oil Co C/O Apex Companies LLC		
<b>RAP ID:</b>	28768	<b>Event ID:</b>	8808
<b>Facility ID:</b>	11256	<b>PSTC Date:</b>	
<b>Payee Name:</b>	Silco Oil Co C/O Altus Environmental LLC		
<b>RAP ID:</b>	28615	<b>Event ID:</b>	8808
<b>Facility ID:</b>	11256	<b>PSTC Date:</b>	
<b>Payee Name:</b>	Silco Oil Co C/O Altus Environmental LLC		
<b>RAP ID:</b>	9324	<b>Event ID:</b>	8808
<b>Facility ID:</b>	11256	<b>PSTC Date:</b>	
<b>Payee Name:</b>	Silco Oil Co		
<b>RAP ID:</b>	28075	<b>Event ID:</b>	8808
<b>Facility ID:</b>	11256	<b>PSTC Date:</b>	
<b>Payee Name:</b>	Silco Oil Co C/O Altus Environmental LLC		
<b>RAP ID:</b>	21461	<b>Event ID:</b>	8808
<b>Facility ID:</b>	11256	<b>PSTC Date:</b>	
<b>Payee Name:</b>	Silco Oil Co C/O Altus Environmental LLC		
<b>RAP ID:</b>	28366	<b>Event ID:</b>	8808



<b>Map Key</b>	<b>Number of Records</b>	<b>Direction</b>	<b>Distance (mi/ft)</b>	<b>Elev/Diff (ft)</b>	<b>Site</b>	<b>DB</b>
<b>Facility ID:</b> <b>Payee Name:</b>	11256			<b>PSTC Date:</b>		
		Silco Oil Co C/O Altus Environmental LLC				
<b>RAP ID:</b> <b>Facility ID:</b> <b>Payee Name:</b>	16324 11256			<b>Event ID:</b> <b>PSTC Date:</b>	8808	
		Silco Oil Co				
<b>RAP ID:</b> <b>Facility ID:</b> <b>Payee Name:</b>	30826 11256			<b>Event ID:</b> <b>PSTC Date:</b>	8808	
		Silco Oil Co C/O Apex Companies LLC				
<b>RAP ID:</b> <b>Facility ID:</b> <b>Payee Name:</b>	28613 11256			<b>Event ID:</b> <b>PSTC Date:</b>	8808	
		Silco Oil Co C/O Altus Environmental LLC				
<b>RAP ID:</b> <b>Facility ID:</b> <b>Payee Name:</b>	16951 11256			<b>Event ID:</b> <b>PSTC Date:</b>	8808	
		Silco Oil Co C/O Altus Environmental LLC				
<b>RAP ID:</b> <b>Facility ID:</b> <b>Payee Name:</b>	14929 11256			<b>Event ID:</b> <b>PSTC Date:</b>	8808	
		Silco Oil Co C/O Altus Environmental LLC				
<b>RAP ID:</b> <b>Facility ID:</b> <b>Payee Name:</b>	30436 11256			<b>Event ID:</b> <b>PSTC Date:</b>	8808	
		Silco Oil Co C/O Apex Companies LLC				
<b>RAP ID:</b> <b>Facility ID:</b> <b>Payee Name:</b>	35223 11256			<b>Event ID:</b> <b>PSTC Date:</b>	8808	
		Silco Oil Co.				
<b>RAP ID:</b> <b>Facility ID:</b> <b>Payee Name:</b>	18602 11256			<b>Event ID:</b> <b>PSTC Date:</b>	8808	
		Silco Oil Co C/O Altus Environmental LLC				
<b>RAP ID:</b> <b>Facility ID:</b> <b>Payee Name:</b>	32837 11256			<b>Event ID:</b> <b>PSTC Date:</b>	8808	
		Silco Oil Co C/O Apex Companies LLC				
<b>RAP ID:</b> <b>Facility ID:</b> <b>Payee Name:</b>	28962 11256			<b>Event ID:</b> <b>PSTC Date:</b>	8808	
		Silco Oil Co C/O Altus Environmental LLC				
<b>RAP ID:</b> <b>Facility ID:</b> <b>Payee Name:</b>	12616 11256			<b>Event ID:</b> <b>PSTC Date:</b>	8808	
		Silco Oil Co C/O Altus Environmental LLC				
<b>RAP ID:</b> <b>Facility ID:</b> <b>Payee Name:</b>	18739 11256			<b>Event ID:</b> <b>PSTC Date:</b>	8808	
		Silco Oil Co C/O Altus Environmental LLC				
<b>RAP ID:</b> <b>Facility ID:</b> <b>Payee Name:</b>	32423 11256			<b>Event ID:</b> <b>PSTC Date:</b>	8808	
		Silco Oil Co C/O Apex Companies LLC				
<b>RAP ID:</b> <b>Facility ID:</b> <b>Payee Name:</b>	18160 11256			<b>Event ID:</b> <b>PSTC Date:</b>	8808	
		Silco Oil Co C/O Altus Environmental LLC				
<b>RAP ID:</b> <b>Facility ID:</b> <b>Payee Name:</b>	18610 11256			<b>Event ID:</b> <b>PSTC Date:</b>	8808	
		Silco Oil Co C/O Altus Environmental LLC				
<b>RAP ID:</b> <b>Facility ID:</b> <b>Payee Name:</b>	28178 11256			<b>Event ID:</b> <b>PSTC Date:</b>	8808	
		Silco Oil Co C/O Altus Environmental LLC				
<b>RAP ID:</b> <b>Facility ID:</b>	31922 11256			<b>Event ID:</b> <b>PSTC Date:</b>	8808	



<i>Map Key</i>	<i>Number of Records</i>	<i>Direction</i>	<i>Distance (mi/ft)</i>	<i>Elev/Diff (ft)</i>	<i>Site</i>	<i>DB</i>
<b>Payee Name:</b>		Silco Oil Co C/O Apex Companies LLC				
<b>RAP ID:</b>	30705			<b>Event ID:</b>	8808	
<b>Facility ID:</b>	11256			<b>PSTC Date:</b>		
<b>Payee Name:</b>		Silco Oil Co C/O Apex Companies LLC				
<b>RAP ID:</b>	27667			<b>Event ID:</b>	8808	
<b>Facility ID:</b>	11256			<b>PSTC Date:</b>		
<b>Payee Name:</b>		Silco Oil Co C/O Altus Environmental LLC				
<b>RAP ID:</b>	21717			<b>Event ID:</b>	8808	
<b>Facility ID:</b>	11256			<b>PSTC Date:</b>		
<b>Payee Name:</b>		Silco Oil Co C/O Altus Environmental LLC				
<b>RAP ID:</b>	17702			<b>Event ID:</b>	8808	
<b>Facility ID:</b>	11256			<b>PSTC Date:</b>		
<b>Payee Name:</b>		Silco Oil Co C/O Altus Environmental LLC				
<b>RAP ID:</b>	34285			<b>Event ID:</b>	8808	
<b>Facility ID:</b>	11256			<b>PSTC Date:</b>		
<b>Payee Name:</b>		Silco Oil Co.				
<b>RAP ID:</b>	31222			<b>Event ID:</b>	8808	
<b>Facility ID:</b>	11256			<b>PSTC Date:</b>		
<b>Payee Name:</b>		Silco Oil Co C/O Apex Companies LLC				
<b>RAP ID:</b>	12896			<b>Event ID:</b>	8808	
<b>Facility ID:</b>	11256			<b>PSTC Date:</b>		
<b>Payee Name:</b>		Silco Oil Co C/O Altus Environmental LLC				
<b>RAP ID:</b>	17031			<b>Event ID:</b>	8808	
<b>Facility ID:</b>	11256			<b>PSTC Date:</b>		
<b>Payee Name:</b>		Silco Oil Co C/O Altus Environmental LLC				
<b>RAP ID:</b>	16445			<b>Event ID:</b>	8808	
<b>Facility ID:</b>	11256			<b>PSTC Date:</b>		
<b>Payee Name:</b>		Silco Oil Co C/O Altus Environmental LLC				
<b>RAP ID:</b>	27574			<b>Event ID:</b>	8808	
<b>Facility ID:</b>	11256			<b>PSTC Date:</b>		
<b>Payee Name:</b>		Silco Oil Co C/O Altus Environmental LLC				
<b>RAP ID:</b>	19157			<b>Event ID:</b>	8808	
<b>Facility ID:</b>	11256			<b>PSTC Date:</b>		
<b>Payee Name:</b>		Silco Oil Co C/O Altus Environmental LLC				
<b>RAP ID:</b>	34115			<b>Event ID:</b>	8808	
<b>Facility ID:</b>	11256			<b>PSTC Date:</b>		
<b>Payee Name:</b>		Silco Oil Co.				
<b>RAP ID:</b>	20513			<b>Event ID:</b>	8808	
<b>Facility ID:</b>	11256			<b>PSTC Date:</b>		
<b>Payee Name:</b>		Silco Oil Co C/O Altus Environmental LLC				
<b>RAP ID:</b>	34028			<b>Event ID:</b>	8808	
<b>Facility ID:</b>	11256			<b>PSTC Date:</b>		
<b>Payee Name:</b>		Silco Oil Co.				
<b>RAP ID:</b>	14622			<b>Event ID:</b>	8808	
<b>Facility ID:</b>	11256			<b>PSTC Date:</b>		
<b>Payee Name:</b>		Silco Oil Co C/O Altus Environmental LLC				
<b>RAP ID:</b>	10289			<b>Event ID:</b>	8808	
<b>Facility ID:</b>	11256			<b>PSTC Date:</b>		
<b>Payee Name:</b>		Silco Oil Co C/O Altus Environmental LLC				
<b>RAP ID:</b>	11491			<b>Event ID:</b>	8808	
<b>Facility ID:</b>	11256			<b>PSTC Date:</b>		
<b>Payee Name:</b>		Silco Oil Co C/O Altus Environmental LLC				



<b>Map Key</b>	<b>Number of Records</b>	<b>Direction</b>	<b>Distance (mi/ft)</b>	<b>Elev/Diff (ft)</b>	<b>Site</b>	<b>DB</b>
<b>RAP ID:</b> <b>Facility ID:</b> <b>Payee Name:</b>	30062 11256			<b>Event ID:</b> <b>PSTC Date:</b>	8808	
		Silco Oil Co C/O Apex Companies LLC				
<b>RAP ID:</b> <b>Facility ID:</b> <b>Payee Name:</b>	13371 11256			<b>Event ID:</b> <b>PSTC Date:</b>	8808	
		Silco Oil Co C/O Altus Environmental LLC				
<b>RAP ID:</b> <b>Facility ID:</b> <b>Payee Name:</b>	17915 11256			<b>Event ID:</b> <b>PSTC Date:</b>	8808	
		Silco Oil Co C/O Altus Environmental LLC				
<b>RAP ID:</b> <b>Facility ID:</b> <b>Payee Name:</b>	14167 11256			<b>Event ID:</b> <b>PSTC Date:</b>	8808	
		Silco Oil Co				
<b>RAP ID:</b> <b>Facility ID:</b> <b>Payee Name:</b>	31602 11256			<b>Event ID:</b> <b>PSTC Date:</b>	8808	
		Silco Oil Co C/O Apex Companies LLC				
<b>RAP ID:</b> <b>Facility ID:</b> <b>Payee Name:</b>	27267 11256			<b>Event ID:</b> <b>PSTC Date:</b>	8808	
		Silco Oil Co C/O Altus Environmental LLC				
<b>RAP ID:</b> <b>Facility ID:</b> <b>Payee Name:</b>	27863 11256			<b>Event ID:</b> <b>PSTC Date:</b>	8808	
		Silco Oil Co C/O Altus Environmental LLC				
<b>RAP ID:</b> <b>Facility ID:</b> <b>Payee Name:</b>	28035 11256			<b>Event ID:</b> <b>PSTC Date:</b>	8808	
		Silco Oil Co C/O Altus Environmental LLC				
<b>RAP ID:</b> <b>Facility ID:</b> <b>Payee Name:</b>	6718 11256			<b>Event ID:</b> <b>PSTC Date:</b>	8808 4/11/2003	
		Silco Oil Co				
<b>RAP ID:</b> <b>Facility ID:</b> <b>Payee Name:</b>	13943 11256			<b>Event ID:</b> <b>PSTC Date:</b>	8808	
		Silco Oil Co C/O Altus Environmental LLC				
<b>RAP ID:</b> <b>Facility ID:</b> <b>Payee Name:</b>	16123 11256			<b>Event ID:</b> <b>PSTC Date:</b>	8808	
		Silco Oil Co C/O Altus Environmental LLC				
<b>RAP ID:</b> <b>Facility ID:</b> <b>Payee Name:</b>	9425 11256			<b>Event ID:</b> <b>PSTC Date:</b>	8808	
		Silco Oil Co C/O Altus Environmental LLC				
<b>RAP ID:</b> <b>Facility ID:</b> <b>Payee Name:</b>	35746 11256			<b>Event ID:</b> <b>PSTC Date:</b>	8808	
		Silco Oil Co.				
<b>RAP ID:</b> <b>Facility ID:</b> <b>Payee Name:</b>	29717 11256			<b>Event ID:</b> <b>PSTC Date:</b>	8808	
		Silco Oil Co C/O Altus Environmental LLC				
<b>RAP ID:</b> <b>Facility ID:</b> <b>Payee Name:</b>	24533 11256			<b>Event ID:</b> <b>PSTC Date:</b>	8808	
		Silco Oil Co C/O Altus Environmental LLC				
<b>RAP ID:</b> <b>Facility ID:</b> <b>Payee Name:</b>	31831 11256			<b>Event ID:</b> <b>PSTC Date:</b>	8808	
		Silco Oil Co C/O Apex Companies LLC				
<b>RAP ID:</b> <b>Facility ID:</b> <b>Payee Name:</b>	15209 11256			<b>Event ID:</b> <b>PSTC Date:</b>	8808	
		Silco Oil Co C/O Altus Environmental LLC				



<b>Map Key</b>	<b>Number of Records</b>	<b>Direction</b>	<b>Distance (mi/ft)</b>	<b>Elev/Diff (ft)</b>	<b>Site</b>	<b>DB</b>
<b>RAP ID:</b>	32722			<b>Event ID:</b>	8808	
<b>Facility ID:</b>	11256			<b>PSTC Date:</b>		
<b>Payee Name:</b>		Silco Oil Co C/O Apex Companies LLC				
<b>RAP ID:</b>	15965			<b>Event ID:</b>	8808	
<b>Facility ID:</b>	11256			<b>PSTC Date:</b>		
<b>Payee Name:</b>		Silco Oil Co C/O Altus Environmental LLC				
<b>RAP ID:</b>	13235			<b>Event ID:</b>	8808	
<b>Facility ID:</b>	11256			<b>PSTC Date:</b>		
<b>Payee Name:</b>		Silco Oil Co C/O Altus Environmental LLC				
<b>RAP ID:</b>	17348			<b>Event ID:</b>	8808	
<b>Facility ID:</b>	11256			<b>PSTC Date:</b>		
<b>Payee Name:</b>		Silco Oil Co C/O Altus Environmental LLC				
<b>RAP ID:</b>	11312			<b>Event ID:</b>	8808	
<b>Facility ID:</b>	11256			<b>PSTC Date:</b>		
<b>Payee Name:</b>		Silco Oil Co C/O Altus Environmental LLC				
<b>RAP ID:</b>	31719			<b>Event ID:</b>	8808	
<b>Facility ID:</b>	11256			<b>PSTC Date:</b>		
<b>Payee Name:</b>		Silco Oil Co C/O Apex Companies LLC				
<b>RAP ID:</b>	19686			<b>Event ID:</b>	8808	
<b>Facility ID:</b>	11256			<b>PSTC Date:</b>		
<b>Payee Name:</b>		Silco Oil Co C/O Altus Environmental LLC				
<b>RAP ID:</b>	33871			<b>Event ID:</b>	8808	
<b>Facility ID:</b>	11256			<b>PSTC Date:</b>		
<b>Payee Name:</b>		Silco Oil Co.				
<b>RAP ID:</b>	8043			<b>Event ID:</b>	8808	
<b>Facility ID:</b>	11256			<b>PSTC Date:</b>		
<b>Payee Name:</b>		Silco Oil Co				
<b>RAP ID:</b>	18075			<b>Event ID:</b>	8808	
<b>Facility ID:</b>	11256			<b>PSTC Date:</b>		
<b>Payee Name:</b>		Silco Oil Co C/O Altus Environmental LLC				
<b>RAP ID:</b>	35629			<b>Event ID:</b>	8808	
<b>Facility ID:</b>	11256			<b>PSTC Date:</b>		
<b>Payee Name:</b>		Silco Oil Co.				
<b>RAP ID:</b>	34682			<b>Event ID:</b>	8808	
<b>Facility ID:</b>	11256			<b>PSTC Date:</b>		
<b>Payee Name:</b>		Silco Oil Co.				
<b>RAP ID:</b>	35166			<b>Event ID:</b>	8808	
<b>Facility ID:</b>	11256			<b>PSTC Date:</b>		
<b>Payee Name:</b>		Silco Oil Co.				
<b>RAP ID:</b>	31652			<b>Event ID:</b>	8808	
<b>Facility ID:</b>	11256			<b>PSTC Date:</b>		
<b>Payee Name:</b>		Silco Oil Co C/O Apex Companies LLC				
<b>RAP ID:</b>	34558			<b>Event ID:</b>	8808	
<b>Facility ID:</b>	11256			<b>PSTC Date:</b>		
<b>Payee Name:</b>		Silco Oil Co.				
<b>RAP ID:</b>	29720			<b>Event ID:</b>	8808	
<b>Facility ID:</b>	11256			<b>PSTC Date:</b>		
<b>Payee Name:</b>		Silco Oil Co				
<b>RAP ID:</b>	34365			<b>Event ID:</b>	8808	
<b>Facility ID:</b>	11256			<b>PSTC Date:</b>		
<b>Payee Name:</b>		Silco Oil Co.				
<b>RAP ID:</b>	19367			<b>Event ID:</b>	8808	



<b>Map Key</b>	<b>Number of Records</b>	<b>Direction</b>	<b>Distance (mi/ft)</b>	<b>Elev/Diff (ft)</b>	<b>Site</b>	<b>DB</b>
<b>Facility ID:</b> <b>Payee Name:</b>	11256			<b>PSTC Date:</b>		
		Silco Oil Co C/O Altus Environmental LLC				
<b>RAP ID:</b> <b>Facility ID:</b> <b>Payee Name:</b>	17874 11256			<b>Event ID:</b> <b>PSTC Date:</b>	8808	
		Silco Oil Co C/O Altus Environmental LLC				
<b>RAP ID:</b> <b>Facility ID:</b> <b>Payee Name:</b>	35038 11256			<b>Event ID:</b> <b>PSTC Date:</b>	8808	
		Silco Oil Co.				
<b>RAP ID:</b> <b>Facility ID:</b> <b>Payee Name:</b>	29797 11256			<b>Event ID:</b> <b>PSTC Date:</b>	8808	
		Silco Oil Co C/O Apex Companies LLC				
<b>RAP ID:</b> <b>Facility ID:</b> <b>Payee Name:</b>	32263 11256			<b>Event ID:</b> <b>PSTC Date:</b>	8808	
		Silco Oil Co C/O Apex Companies LLC				
<b>RAP ID:</b> <b>Facility ID:</b> <b>Payee Name:</b>	30489 11256			<b>Event ID:</b> <b>PSTC Date:</b>	8808	
		Silco Oil Co C/O Apex Companies LLC				
<b>RAP ID:</b> <b>Facility ID:</b> <b>Payee Name:</b>	9241 11256			<b>Event ID:</b> <b>PSTC Date:</b>	8808	
		Silco Oil Co				
<b>RAP ID:</b> <b>Facility ID:</b> <b>Payee Name:</b>	26966 11256			<b>Event ID:</b> <b>PSTC Date:</b>	8808	
		Silco Oil Co C/O Altus Environmental LLC				
<b>RAP ID:</b> <b>Facility ID:</b> <b>Payee Name:</b>	24244 11256			<b>Event ID:</b> <b>PSTC Date:</b>	8808	
		Silco Oil Co C/O Altus Environmental LLC				
<b>RAP ID:</b> <b>Facility ID:</b> <b>Payee Name:</b>	32659 11256			<b>Event ID:</b> <b>PSTC Date:</b>	8808	
		Silco Oil Co C/O Apex Companies LLC				
<b>RAP ID:</b> <b>Facility ID:</b> <b>Payee Name:</b>	7545 11256			<b>Event ID:</b> <b>PSTC Date:</b>	8808	
		Silco Oil Co				
<b>RAP ID:</b> <b>Facility ID:</b> <b>Payee Name:</b>	26878 11256			<b>Event ID:</b> <b>PSTC Date:</b>	8808	
		Silco Oil Co C/O Altus Environmental LLC				
<b>RAP ID:</b> <b>Facility ID:</b> <b>Payee Name:</b>	26829 11256			<b>Event ID:</b> <b>PSTC Date:</b>	8808	
		Silco Oil Co C/O Altus Environmental LLC				
<b>RAP ID:</b> <b>Facility ID:</b> <b>Payee Name:</b>	21830 11256			<b>Event ID:</b> <b>PSTC Date:</b>	8808	
		Silco Oil Co C/O Altus Environmental LLC				
<b>RAP ID:</b> <b>Facility ID:</b> <b>Payee Name:</b>	31103 11256			<b>Event ID:</b> <b>PSTC Date:</b>	8808	
		Silco Oil Co C/O Apex Companies LLC				
<b>RAP ID:</b> <b>Facility ID:</b> <b>Payee Name:</b>	32603 11256			<b>Event ID:</b> <b>PSTC Date:</b>	8808	
		Silco Oil Co C/O Apex Companies LLC				
<b>RAP ID:</b> <b>Facility ID:</b> <b>Payee Name:</b>	29226 11256			<b>Event ID:</b> <b>PSTC Date:</b>	8808	
		Silco Oil Co C/O Altus Environmental LLC				
<b>RAP ID:</b> <b>Facility ID:</b>	24017 11256			<b>Event ID:</b> <b>PSTC Date:</b>	8808	



<b>Map Key</b>	<b>Number of Records</b>	<b>Direction</b>	<b>Distance (mi/ft)</b>	<b>Elev/Diff (ft)</b>	<b>Site</b>	<b>DB</b>
<hr/>						
<b>Payee Name:</b>		Silco Oil Co C/O Altus Environmental LLC				
<b>RAP ID:</b>	19691			<b>Event ID:</b>	8808	
<b>Facility ID:</b>	11256			<b>PSTC Date:</b>		
<b>Payee Name:</b>		Silco Oil Co C/O Altus Environmental LLC				
<b>RAP ID:</b>	34659			<b>Event ID:</b>	8808	
<b>Facility ID:</b>	11256			<b>PSTC Date:</b>		
<b>Payee Name:</b>		Silco Oil Co.				
<b>RAP ID:</b>	33955			<b>Event ID:</b>	8808	
<b>Facility ID:</b>	11256			<b>PSTC Date:</b>		
<b>Payee Name:</b>		Silco Oil Co.				
<b>RAP ID:</b>	28589			<b>Event ID:</b>	8808	
<b>Facility ID:</b>	11256			<b>PSTC Date:</b>		
<b>Payee Name:</b>		Silco Oil Co C/O Altus Environmental LLC				
<b>RAP ID:</b>	20143			<b>Event ID:</b>	8808	
<b>Facility ID:</b>	11256			<b>PSTC Date:</b>		
<b>Payee Name:</b>		Silco Oil Co C/O Altus Environmental LLC				
<b>RAP ID:</b>	32533			<b>Event ID:</b>	8808	
<b>Facility ID:</b>	11256			<b>PSTC Date:</b>		
<b>Payee Name:</b>		Silco Oil Co C/O Apex Companies LLC				
<b>RAP ID:</b>	28378			<b>Event ID:</b>	8808	
<b>Facility ID:</b>	11256			<b>PSTC Date:</b>		
<b>Payee Name:</b>		Silco Oil Co C/O Altus Environmental LLC				
<b>RAP ID:</b>	25272			<b>Event ID:</b>	8808	
<b>Facility ID:</b>	11256			<b>PSTC Date:</b>		
<b>Payee Name:</b>		Silco Oil Co C/O Altus Environmental LLC				
<b>RAP ID:</b>	21017			<b>Event ID:</b>	8808	
<b>Facility ID:</b>	11256			<b>PSTC Date:</b>		
<b>Payee Name:</b>		Silco Oil Co C/O Altus Environmental LLC				
<b>RAP ID:</b>	22356			<b>Event ID:</b>	8808	
<b>Facility ID:</b>	11256			<b>PSTC Date:</b>		
<b>Payee Name:</b>		Silco Oil Co C/O Altus Environmental LLC				
<b>RAP ID:</b>	27036			<b>Event ID:</b>	8808	
<b>Facility ID:</b>	11256			<b>PSTC Date:</b>		
<b>Payee Name:</b>		Silco Oil Co C/O Altus Environmental LLC				
<b>RAP ID:</b>	32039			<b>Event ID:</b>	8808	
<b>Facility ID:</b>	11256			<b>PSTC Date:</b>		
<b>Payee Name:</b>		Silco Oil Co C/O Apex Companies LLC				
<b>RAP ID:</b>	20219			<b>Event ID:</b>	8808	
<b>Facility ID:</b>	11256			<b>PSTC Date:</b>		
<b>Payee Name:</b>		Silco Oil Co C/O Altus Environmental LLC				
<b>RAP ID:</b>	32122			<b>Event ID:</b>	8808	
<b>Facility ID:</b>	11256			<b>PSTC Date:</b>		
<b>Payee Name:</b>		Silco Oil Co C/O Apex Companies LLC				
<b>RAP ID:</b>	21547			<b>Event ID:</b>	8808	
<b>Facility ID:</b>	11256			<b>PSTC Date:</b>		
<b>Payee Name:</b>		Silco Oil Co C/O Altus Environmental LLC				
<b>RAP ID:</b>	30208			<b>Event ID:</b>	8808	
<b>Facility ID:</b>	11256			<b>PSTC Date:</b>		
<b>Payee Name:</b>		Silco Oil Co C/O Apex Companies LLC				
<b>RAP ID:</b>	35416			<b>Event ID:</b>	8808	
<b>Facility ID:</b>	11256			<b>PSTC Date:</b>		
<b>Payee Name:</b>		Silco Oil Co.				



<b>Map Key</b>	<b>Number of Records</b>	<b>Direction</b>	<b>Distance (mi/ft)</b>	<b>Elev/Diff (ft)</b>	<b>Site</b>	<b>DB</b>
<b>RAP ID:</b> <b>Facility ID:</b> <b>Payee Name:</b>	36116 11256	Silco Oil Co.		<b>Event ID:</b> <b>PSTC Date:</b>	8808	
<b>RAP ID:</b> <b>Facility ID:</b> <b>Payee Name:</b>	35512 11256	Silco Oil Co.		<b>Event ID:</b> <b>PSTC Date:</b>	8808	
<b>RAP ID:</b> <b>Facility ID:</b> <b>Payee Name:</b>	14928 11256	Silco Oil Co C/O Altus Environmental LLC		<b>Event ID:</b> <b>PSTC Date:</b>	8808	
<b>RAP ID:</b> <b>Facility ID:</b> <b>Payee Name:</b>	20740 11256	Silco Oil Co C/O Altus Environmental LLC		<b>Event ID:</b> <b>PSTC Date:</b>	8808	
<b>RAP ID:</b> <b>Facility ID:</b> <b>Payee Name:</b>	16777 11256	Silco Oil Co C/O Altus Environmental LLC		<b>Event ID:</b> <b>PSTC Date:</b>	8808	
<b>RAP ID:</b> <b>Facility ID:</b> <b>Payee Name:</b>	31019 11256	Silco Oil Co C/O Apex Companies LLC		<b>Event ID:</b> <b>PSTC Date:</b>	8808	
<b>RAP ID:</b> <b>Facility ID:</b> <b>Payee Name:</b>	15694 11256	Silco Oil Co C/O Altus Environmental LLC		<b>Event ID:</b> <b>PSTC Date:</b>	8808	
<b>RAP ID:</b> <b>Facility ID:</b> <b>Payee Name:</b>	29685 11256	Silco Oil Co C/O Altus Environmental LLC		<b>Event ID:</b> <b>PSTC Date:</b>	8808	
<b>RAP ID:</b> <b>Facility ID:</b> <b>Payee Name:</b>	30141 11256	Silco Oil Co C/O Apex Companies LLC		<b>Event ID:</b> <b>PSTC Date:</b>	8808	
<b>RAP ID:</b> <b>Facility ID:</b> <b>Payee Name:</b>	33870 11256	Silco Oil Co.		<b>Event ID:</b> <b>PSTC Date:</b>	8808	
<b>RAP ID:</b> <b>Facility ID:</b> <b>Payee Name:</b>	20144 11256	Silco Oil Co C/O Altus Environmental LLC		<b>Event ID:</b> <b>PSTC Date:</b>	8808	
<b>RAP ID:</b> <b>Facility ID:</b> <b>Payee Name:</b>	14491 11256	Silco Oil Co C/O Altus Environmental LLC		<b>Event ID:</b> <b>PSTC Date:</b>	8808	
<b>RAP ID:</b> <b>Facility ID:</b> <b>Payee Name:</b>	35299 11256	Silco Oil Co.		<b>Event ID:</b> <b>PSTC Date:</b>	8808	
<b>RAP ID:</b> <b>Facility ID:</b> <b>Payee Name:</b>	17097 11256	Silco Oil Co C/O Altus Environmental LLC		<b>Event ID:</b> <b>PSTC Date:</b>	8808	
<b>RAP ID:</b> <b>Facility ID:</b> <b>Payee Name:</b>	26638 11256	Silco Oil Co C/O Altus Environmental LLC		<b>Event ID:</b> <b>PSTC Date:</b>	8808	
<b>RAP ID:</b> <b>Facility ID:</b> <b>Payee Name:</b>	31559 11256	Silco Oil Co C/O Apex Companies LLC		<b>Event ID:</b> <b>PSTC Date:</b>	8808	
<b>RAP ID:</b> <b>Facility ID:</b> <b>Payee Name:</b>	12323 11256	Silco Oil Co C/O Altus Environmental LLC		<b>Event ID:</b> <b>PSTC Date:</b>	8808	



<b>Map Key</b>	<b>Number of Records</b>	<b>Direction</b>	<b>Distance (mi/ft)</b>	<b>Elev/Diff (ft)</b>	<b>Site</b>	<b>DB</b>
<b>RAP ID:</b>	10655			<b>Event ID:</b>	8808	
<b>Facility ID:</b>	11256			<b>PSTC Date:</b>		
<b>Payee Name:</b>		Silco Oil Co C/O Altus Environmental LLC				
<b>RAP ID:</b>	30285			<b>Event ID:</b>	8808	
<b>Facility ID:</b>	11256			<b>PSTC Date:</b>		
<b>Payee Name:</b>		Silco Oil Co C/O Apex Companies LLC				
<b>RAP ID:</b>	34912			<b>Event ID:</b>	8808	
<b>Facility ID:</b>	11256			<b>PSTC Date:</b>		
<b>Payee Name:</b>		Silco Oil Co.				
<b>RAP ID:</b>	32364			<b>Event ID:</b>	8808	
<b>Facility ID:</b>	11256			<b>PSTC Date:</b>		
<b>Payee Name:</b>		Silco Oil Co C/O Apex Companies LLC				
<b>RAP ID:</b>	16614			<b>Event ID:</b>	8808	
<b>Facility ID:</b>	11256			<b>PSTC Date:</b>		
<b>Payee Name:</b>		Silco Oil Co C/O Altus Environmental LLC				
<b>RAP ID:</b>	34772			<b>Event ID:</b>	8808	
<b>Facility ID:</b>	11256			<b>PSTC Date:</b>		
<b>Payee Name:</b>		Silco Oil Co.				
<b>RAP ID:</b>	10967			<b>Event ID:</b>	8808	
<b>Facility ID:</b>	11256			<b>PSTC Date:</b>		
<b>Payee Name:</b>		Silco Oil Co C/O Altus Environmental LLC				
<b>RAP ID:</b>	21599			<b>Event ID:</b>	8808	
<b>Facility ID:</b>	11256			<b>PSTC Date:</b>		
<b>Payee Name:</b>		Silco Oil Co C/O Altus Environmental LLC				
<b>RAP ID:</b>	20142			<b>Event ID:</b>	8808	
<b>Facility ID:</b>	11256			<b>PSTC Date:</b>		
<b>Payee Name:</b>		Silco Oil Co C/O Altus Environmental LLC				
<b>RAP ID:</b>	32195			<b>Event ID:</b>	8808	
<b>Facility ID:</b>	11256			<b>PSTC Date:</b>		
<b>Payee Name:</b>		Silco Oil Co C/O Apex Companies LLC				
<b>RAP ID:</b>	30040			<b>Event ID:</b>	8808	
<b>Facility ID:</b>	11256			<b>PSTC Date:</b>		
<b>Payee Name:</b>		Silco Oil Co C/O Apex Companies LLC				
<b>RAP ID:</b>	35974			<b>Event ID:</b>	8808	
<b>Facility ID:</b>	11256			<b>PSTC Date:</b>		
<b>Payee Name:</b>		Silco Oil Co.				
<b>RAP ID:</b>	30041			<b>Event ID:</b>	8808	
<b>Facility ID:</b>	11256			<b>PSTC Date:</b>		
<b>Payee Name:</b>		Silco Oil Co C/O Apex Companies LLC				
<b>RAP ID:</b>	16318			<b>Event ID:</b>	8808	
<b>Facility ID:</b>	11256			<b>PSTC Date:</b>		
<b>Payee Name:</b>		Silco Oil Co				
<b>RAP ID:</b>	24868			<b>Event ID:</b>	8808	
<b>Facility ID:</b>	11256			<b>PSTC Date:</b>		
<b>Payee Name:</b>		Silco Oil Co C/O Altus Environmental LLC				
<b>RAP ID:</b>	36055			<b>Event ID:</b>	8808	
<b>Facility ID:</b>	11256			<b>PSTC Date:</b>		
<b>Payee Name:</b>		Silco Oil Co.				
<b>RAP ID:</b>	18738			<b>Event ID:</b>	8808	
<b>Facility ID:</b>	11256			<b>PSTC Date:</b>		
<b>Payee Name:</b>		Silco Oil Co C/O Altus Environmental LLC				
<b>RAP ID:</b>	30916			<b>Event ID:</b>	8808	



Map Key	Number of Records	Direction	Distance (mi/ft)	Elev/Diff (ft)	Site	DB
---------	-------------------	-----------	------------------	----------------	------	----

Facility ID:	11256				PSTC Date:	
Payee Name:		Silco Oil Co C/O Apex Companies LLC				
RAP ID:	32903				Event ID:	8808
Facility ID:	11256				PSTC Date:	
Payee Name:		Silco Oil Co C/O Apex Companies LLC				
RAP ID:	11831				Event ID:	8808
Facility ID:	11256				PSTC Date:	
Payee Name:		Silco Oil Co C/O Altus Environmental LLC				

**OPS Regulated Storage Tanks**

No of Tanks: 0

**OPS Petroleum Release Events in Colorado - Petroleum Release Events**

Event ID:	8808	Phone:	(720) 391-1790
Release No:	REL-012541	City:	Lafayette
Status:	Implementing CAP	Zip:	80026
Release Date:	12/10/2001	State:	CO
Closure Date:		County:	Boulder
NFA Type:		Latitude:	39.999978
Release Cause:	Other	Longitude:	-105.096923
Reimbursement Total:		Latitude Longitude:	39.999978, -105.096923
Contact:	John Ritchie		
Release Source:	Other		
Site Name:	Video Pit Stop		
Address:	508 W Baseline		
Email:	john.ritchie@state.co.us		
Link :	https://socgov18.force.com/s/release/a183h000003KYWF		

<a href="#">50</a>	2 of 5	S	0.31 / 1,656.54	5,270.94 / 267	T3 Gas And Food 508 W Baseline Rd Lafayette 80026 CO	LST
--------------------	--------	---	-----------------	----------------	---	-----

Facility ID:	3906	Fac Name(CDLE):	T3 Gas And Food
Event ID:		Address(CDLE):	508 W Baseline Rd
Facility Name(OPS):	T3 Gas And Food	Fac Type(CDLE):	Retail
Facility Type(OPS):	Retail	Fac Category(CDLE):	Retail Gas Station
Fac Category(OPS):	Retail Gas Station	City(CDLE):	Lafayette
Address(OPS):	508 W Baseline Rd	Zip(CDLE):	80026
City(OPS):	Lafayette	County(CDLE):	Boulder
Zip Code(OPS):	80026	State(CDLE):	CO
County(OPS):	Boulder	Latitude(CDLE):	40
State(OPS):	CO	Longitude(CDLE):	-105.096919
Lat Long(OPS):	40 -105.096919		
Fac Name(COSTIS):	T3 Gas And Food		
Address (COSTIS):	508 W Baseline Rd Lafayette 80026		
County (COSTIS):	Boulder		
Original Source:	Colorado Storage Tank Information System (COSTIS) (As of 18 October, 2021); Colorado Department of Labor and Employment (CDLE); Oil & Public Safety(OPS) Regulated Storage Tanks; OPS Petroleum Release Events in Colorado - Petroleum Release Events		
Owner ID:	22738		
Owner Name:			

**Events (CDLE) (As of 17 January, 2023)**

Event ID:	9221	Proj. Closure Date:	
Alt Event ID:		Category:	
Status:	Closed	Sardonyx ID:	
UST Tank Count:	4	MTBE Classifica:	
AST Tank Count:	0	Sum of Reimbur Amt:	



Map Key	Number of Records	Direction	Distance (mi/ft)	Elev/Diff (ft)	Site	DB
Source of Release:				Reviewer Full Name:	Dennis Hotovec	
Cause of Release:				Logged On:	6/11/2003	
Confirm Rel Dt:	6/10/2003			Logged By:		
Site Name:	T3 Gas And Food					
Loc Addr:						
Loc Addr2:						
Loc Addr3:						
Aka Name:						
Aka Loc Addr:						

**Events (CDLE) (As of 17 January, 2023)**

Event ID:	3293	Proj. Closure Date:	
Alt Event ID:	1951-1	Category:	
Status:	Closed	Sardonyx ID:	
UST Tank Count:	4	MTBE Classifica:	
AST Tank Count:	0	Sum of Reimbur Amt:	
Source of Release:	Unknown	Reviewer Full Name:	Julie Cotter
Cause of Release:	Unknown	Logged On:	2/6/1987
Confirm Rel Dt:	2/6/1987	Logged By:	
Site Name:	T3 Gas And Food		
Loc Addr:			
Loc Addr2:			
Loc Addr3:			
Aka Name:	Lafayette #1		
Aka Loc Addr:			

**Events (CDLE) (As of 17 January, 2023)**

Event ID:	12904	Proj. Closure Date:	6/30/2021
Alt Event ID:		Category:	
Status:	Implementing CAP	Sardonyx ID:	
UST Tank Count:	4	MTBE Classifica:	2
AST Tank Count:	0	Sum of Reimbur Amt:	445425.5
Source of Release:	Other	Reviewer Full Name:	John Ritchie
Cause of Release:	Other	Logged On:	12/6/2017
Confirm Rel Dt:	12/4/2017	Logged By:	
Site Name:	T3 Gas And Food		
Loc Addr:			
Loc Addr2:			
Loc Addr3:			
Aka Name:			
Aka Loc Addr:			

**Reimbursement Application (CDLE) (As of 17 January, 2023)**

Rap ID:	RAP-35086	Eligibil Type Desc:	Tank Owner/Operator
Protest ID:		Rap Payee Type ID:	Other
Rap Status:	Paid	Reimbursement Req:	7212.65
Application Type:	Supplemental	Total Reimburse:	7212.65
User Group Name:		Max Amt Reduction:	2000000
FPR Date:	11/23/2020	PSTC Date:	
Protest Amount:			
Payee:	T3 Properties, LLC		
Cap Status:	Approved		
Spec Cond:	The deductible remainder of 6,156.14 needs to be deducted from subsequent RAPs **Note: Many records provided by the department have a truncated [Spec Cond] field.		
Note:	Colorado Department of Labor and Employment (CDLE)		
Rap ID:	RAP-35732	Eligibil Type Desc:	Tank Owner/Operator
Protest ID:		Rap Payee Type ID:	Other
Rap Status:	Paid	Reimbursement Req:	1633.75
Application Type:	Supplemental	Total Reimburse:	1633.75
User Group Name:		Max Amt Reduction:	2000000
FPR Date:	6/21/2021	PSTC Date:	
Protest Amount:			



Map Key	Number of Records	Direction	Distance (mi/ft)	Elev/Diff (ft)	Site	DB
Payee:		T3 Properties, LLC				
Cap Status:		Approved				
Spec Cond:		The deductible remainder of 6,156.14 needs to be deducted from subsequent RAPs **Note: Many records provided by the department have a truncated [Spec Cond] field.				
Note:		Colorado Department of Labor and Employment (CDLE)				
Rap ID:	RAP-33906			Eligibil Type Desc:	Tank Owner/Operator	
Protest ID:				Rap Payee Type ID:	Other	
Rap Status:	Paid			Reimbursement Req:	17125.84	
Application Type:	Supplemental			Total Reimburse:	15994.09	
User Group Name:				Max Amt Reduction:	2000000	
FPR Date:	11/25/2019			PSTC Date:		
Protest Amount:						
Payee:		T3 Properties, LLC				
Cap Status:		Approved				
Spec Cond:		The deductible remainder of 6,156.14 needs to be deducted from subsequent RAPs **Note: Many records provided by the department have a truncated [Spec Cond] field.				
Note:		Colorado Department of Labor and Employment (CDLE)				
Rap ID:	PREQ-040105			Eligibil Type Desc:	Tank Owner/Operator	
Protest ID:				Rap Payee Type ID:		
Rap Status:	Paid			Reimbursement Req:	5317	
Application Type:	Supplemental			Total Reimburse:	5317	
User Group Name:				Max Amt Reduction:		
FPR Date:	2/14/2022			PSTC Date:		
Protest Amount:						
Payee:		T3 Properties LLC				
Cap Status:		Approved				
Spec Cond:						
Note:		Colorado Department of Labor and Employment (CDLE)				
Rap ID:	RAP-36104			Eligibil Type Desc:	Tank Owner/Operator	
Protest ID:				Rap Payee Type ID:	Other	
Rap Status:	Paid			Reimbursement Req:	2616.5	
Application Type:	Supplemental			Total Reimburse:	2616.5	
User Group Name:				Max Amt Reduction:	2000000	
FPR Date:	11/10/2021			PSTC Date:		
Protest Amount:						
Payee:		T3 Properties, LLC				
Cap Status:		Approved				
Spec Cond:		The deductible remainder of 6,156.14 needs to be deducted from subsequent RAPs **Note: Many records provided by the department have a truncated [Spec Cond] field.				
Note:		Colorado Department of Labor and Employment (CDLE)				
Rap ID:	RAP-35321			Eligibil Type Desc:	Tank Owner/Operator	
Protest ID:				Rap Payee Type ID:	Other	
Rap Status:	Paid			Reimbursement Req:	1395.75	
Application Type:	Supplemental			Total Reimburse:	1395.75	
User Group Name:				Max Amt Reduction:	2000000	
FPR Date:	2/9/2021			PSTC Date:		
Protest Amount:						
Payee:		T3 Properties, LLC				
Cap Status:		Approved				
Spec Cond:		The deductible remainder of 6,156.14 needs to be deducted from subsequent RAPs **Note: Many records provided by the department have a truncated [Spec Cond] field.				
Note:		Colorado Department of Labor and Employment (CDLE)				
Rap ID:	PREQ-040448			Eligibil Type Desc:	Tank Owner/Operator	
Protest ID:				Rap Payee Type ID:		
Rap Status:	Paid			Reimbursement Req:	3437.246	
Application Type:	Supplemental			Total Reimburse:	3437.246	
User Group Name:				Max Amt Reduction:		
FPR Date:	4/29/2022			PSTC Date:		
Protest Amount:						
Payee:		T3 Properties LLC				
Cap Status:		Approved				
Spec Cond:						
Note:		Colorado Department of Labor and Employment (CDLE)				



Map Key	Number of Records	Direction	Distance (mi/ft)	Elev/Diff (ft)	Site	DB
<b>Rap ID:</b>	PREQ-041051				<b>Eligibil Type Desc:</b>	Tank Owner/Operator
<b>Protest ID:</b>					<b>Rap Payee Type ID:</b>	
<b>Rap Status:</b>	Paid				<b>Reimbursement Req:</b>	2215.42
<b>Application Type:</b>	Supplemental				<b>Total Reimburse:</b>	2215.42
<b>User Group Name:</b>					<b>Max Amt Reduction:</b>	
<b>FPR Date:</b>	7/12/2022				<b>PSTC Date:</b>	
<b>Protest Amount:</b>						
<b>Payee:</b>	T3 Properties LLC					
<b>Cap Status:</b>	Approved					
<b>Spec Cond:</b>						
<b>Note:</b>	Colorado Department of Labor and Employment (CDLE)					
<b>Rap ID:</b>	PREQ-041155				<b>Eligibil Type Desc:</b>	Tank Owner/Operator
<b>Protest ID:</b>					<b>Rap Payee Type ID:</b>	
<b>Rap Status:</b>	Paid				<b>Reimbursement Req:</b>	1954.5
<b>Application Type:</b>	Supplemental				<b>Total Reimburse:</b>	1954.5
<b>User Group Name:</b>					<b>Max Amt Reduction:</b>	
<b>FPR Date:</b>	8/19/2022				<b>PSTC Date:</b>	
<b>Protest Amount:</b>						
<b>Payee:</b>	T3 Properties LLC					
<b>Cap Status:</b>	Approved					
<b>Spec Cond:</b>						
<b>Note:</b>	Colorado Department of Labor and Employment (CDLE)					
<b>Rap ID:</b>	RAP-34323				<b>Eligibil Type Desc:</b>	Tank Owner/Operator
<b>Protest ID:</b>					<b>Rap Payee Type ID:</b>	Other
<b>Rap Status:</b>	Paid				<b>Reimbursement Req:</b>	17314.06
<b>Application Type:</b>	Supplemental				<b>Total Reimburse:</b>	17314.06
<b>User Group Name:</b>					<b>Max Amt Reduction:</b>	2000000
<b>FPR Date:</b>	5/22/2020				<b>PSTC Date:</b>	
<b>Protest Amount:</b>						
<b>Payee:</b>	T3 Properties, LLC					
<b>Cap Status:</b>	Approved					
<b>Spec Cond:</b>	The deductible remainder of 6,156.14 needs to be deducted from subsequent RAPs **Note: Many records provided by the department have a truncated [Spec Cond] field.					
<b>Note:</b>	Colorado Department of Labor and Employment (CDLE)					
<b>Rap ID:</b>	RAP-35607				<b>Eligibil Type Desc:</b>	Tank Owner/Operator
<b>Protest ID:</b>					<b>Rap Payee Type ID:</b>	Other
<b>Rap Status:</b>	Paid				<b>Reimbursement Req:</b>	1920.8
<b>Application Type:</b>	Supplemental				<b>Total Reimburse:</b>	1920.8
<b>User Group Name:</b>					<b>Max Amt Reduction:</b>	2000000
<b>FPR Date:</b>	5/12/2021				<b>PSTC Date:</b>	
<b>Protest Amount:</b>						
<b>Payee:</b>	T3 Properties, LLC					
<b>Cap Status:</b>	Approved					
<b>Spec Cond:</b>	The deductible remainder of 6,156.14 needs to be deducted from subsequent RAPs **Note: Many records provided by the department have a truncated [Spec Cond] field.					
<b>Note:</b>	Colorado Department of Labor and Employment (CDLE)					
<b>Rap ID:</b>	RAP-34113				<b>Eligibil Type Desc:</b>	Tank Owner/Operator
<b>Protest ID:</b>					<b>Rap Payee Type ID:</b>	Other
<b>Rap Status:</b>	Paid				<b>Reimbursement Req:</b>	272270.68
<b>Application Type:</b>	Supplemental				<b>Total Reimburse:</b>	270317.31
<b>User Group Name:</b>					<b>Max Amt Reduction:</b>	2000000
<b>FPR Date:</b>	2/24/2020				<b>PSTC Date:</b>	
<b>Protest Amount:</b>						
<b>Payee:</b>	T3 Properties, LLC					
<b>Cap Status:</b>	Approved					
<b>Spec Cond:</b>	The deductible remainder of 6,156.14 needs to be deducted from subsequent RAPs **Note: Many records provided by the department have a truncated [Spec Cond] field.					
<b>Note:</b>	Colorado Department of Labor and Employment (CDLE)					
<b>Rap ID:</b>	RAP-33980				<b>Eligibil Type Desc:</b>	Tank Owner/Operator
<b>Protest ID:</b>					<b>Rap Payee Type ID:</b>	Other
<b>Rap Status:</b>	Paid				<b>Reimbursement Req:</b>	6031.39
<b>Application Type:</b>	Supplemental				<b>Total Reimburse:</b>	6031.39
<b>User Group Name:</b>					<b>Max Amt Reduction:</b>	2000000
<b>FPR Date:</b>	1/7/2020				<b>PSTC Date:</b>	



Map Key	Number of Records	Direction	Distance (mi/ft)	Elev/Diff (ft)	Site	DB
<b>Protest Amount:</b>						
<b>Payee:</b>		T3 Properties, LLC				
<b>Cap Status:</b>		Approved				
<b>Spec Cond:</b>		The deductible remainder of 6,156.14 needs to be deducted from subsequent RAPs **Note: Many records provided by the department have a truncated [Spec Cond] field.				
<b>Note:</b>		Colorado Department of Labor and Employment (CDLE)				
<b>Rap ID:</b>	RAP-34974			<b>Eligibil Type Desc:</b>	Tank Owner/Operator	
<b>Protest ID:</b>				<b>Rap Payee Type ID:</b>	Other	
<b>Rap Status:</b>	Paid			<b>Reimbursement Req:</b>	4235.94	
<b>Application Type:</b>	Supplemental			<b>Total Reimburse:</b>	4235.94	
<b>User Group Name:</b>				<b>Max Amt Reduction:</b>	2000000	
<b>FPR Date:</b>	10/16/2020			<b>PSTC Date:</b>		
<b>Protest Amount:</b>						
<b>Payee:</b>		T3 Properties, LLC				
<b>Cap Status:</b>		Approved				
<b>Spec Cond:</b>		The deductible remainder of 6,156.14 needs to be deducted from subsequent RAPs **Note: Many records provided by the department have a truncated [Spec Cond] field.				
<b>Note:</b>		Colorado Department of Labor and Employment (CDLE)				
<b>Rap ID:</b>	RAP-35141			<b>Eligibil Type Desc:</b>	Tank Owner/Operator	
<b>Protest ID:</b>				<b>Rap Payee Type ID:</b>	Other	
<b>Rap Status:</b>	Paid			<b>Reimbursement Req:</b>	2883.75	
<b>Application Type:</b>	Supplemental			<b>Total Reimburse:</b>	2883.75	
<b>User Group Name:</b>				<b>Max Amt Reduction:</b>	2000000	
<b>FPR Date:</b>	12/14/2020			<b>PSTC Date:</b>		
<b>Protest Amount:</b>						
<b>Payee:</b>		T3 Properties, LLC				
<b>Cap Status:</b>		Approved				
<b>Spec Cond:</b>		The deductible remainder of 6,156.14 needs to be deducted from subsequent RAPs **Note: Many records provided by the department have a truncated [Spec Cond] field.				
<b>Note:</b>		Colorado Department of Labor and Employment (CDLE)				
<b>Rap ID:</b>	RAP-35851			<b>Eligibil Type Desc:</b>	Tank Owner/Operator	
<b>Protest ID:</b>				<b>Rap Payee Type ID:</b>	Other	
<b>Rap Status:</b>	Paid			<b>Reimbursement Req:</b>	2998.52	
<b>Application Type:</b>	Supplemental			<b>Total Reimburse:</b>	2998.52	
<b>User Group Name:</b>				<b>Max Amt Reduction:</b>	2000000	
<b>FPR Date:</b>	8/24/2021			<b>PSTC Date:</b>		
<b>Protest Amount:</b>						
<b>Payee:</b>		T3 Properties, LLC				
<b>Cap Status:</b>		Approved				
<b>Spec Cond:</b>		The deductible remainder of 6,156.14 needs to be deducted from subsequent RAPs **Note: Many records provided by the department have a truncated [Spec Cond] field.				
<b>Note:</b>		Colorado Department of Labor and Employment (CDLE)				
<b>Rap ID:</b>	PREQ-041927			<b>Eligibil Type Desc:</b>	Tank Owner/Operator	
<b>Protest ID:</b>				<b>Rap Payee Type ID:</b>		
<b>Rap Status:</b>	Paid			<b>Reimbursement Req:</b>	1088.75	
<b>Application Type:</b>	Supplemental			<b>Total Reimburse:</b>	1088.75	
<b>User Group Name:</b>				<b>Max Amt Reduction:</b>		
<b>FPR Date:</b>	12/16/2022			<b>PSTC Date:</b>		
<b>Protest Amount:</b>						
<b>Payee:</b>		T3 Properties LLC				
<b>Cap Status:</b>		Approved				
<b>Spec Cond:</b>						
<b>Note:</b>		Colorado Department of Labor and Employment (CDLE)				
<b>Rap ID:</b>	PREQ-042240			<b>Eligibil Type Desc:</b>	Tank Owner/Operator	
<b>Protest ID:</b>				<b>Rap Payee Type ID:</b>		
<b>Rap Status:</b>	Remediation - Review Approved			<b>Reimbursement Req:</b>	2244.35	
<b>Application Type:</b>	Supplemental			<b>Total Reimburse:</b>	2244.35	
<b>User Group Name:</b>				<b>Max Amt Reduction:</b>		
<b>FPR Date:</b>				<b>PSTC Date:</b>		
<b>Protest Amount:</b>						
<b>Payee:</b>		T3 Properties LLC				
<b>Cap Status:</b>		Approved				
<b>Spec Cond:</b>						
<b>Note:</b>		Colorado Department of Labor and Employment (CDLE)				



Map Key	Number of Records	Direction	Distance (mi/ft)	Elev/Diff (ft)	Site	DB
<b>Rap ID:</b>	RAP-34683				<b>Eligibil Type Desc:</b>	Tank Owner/Operator
<b>Protest ID:</b>					<b>Rap Payee Type ID:</b>	Other
<b>Rap Status:</b>	Paid				<b>Reimbursement Req:</b>	2886.5
<b>Application Type:</b>	Supplemental				<b>Total Reimburse:</b>	2886.5
<b>User Group Name:</b>					<b>Max Amt Reduction:</b>	2000000
<b>FPR Date:</b>	8/4/2020				<b>PSTC Date:</b>	
<b>Protest Amount:</b>						
<b>Payee:</b>	T3 Properties, LLC					
<b>Cap Status:</b>	Approved					
<b>Spec Cond:</b>	The deductible remainder of 6,156.14 needs to be deducted from subsequent RAPs **Note: Many records provided by the department have a truncated [Spec Cond] field.					
<b>Note:</b>	Colorado Department of Labor and Employment (CDLE)					
<b>Rap ID:</b>	RAP-35472				<b>Eligibil Type Desc:</b>	Tank Owner/Operator
<b>Protest ID:</b>					<b>Rap Payee Type ID:</b>	Other
<b>Rap Status:</b>	Paid				<b>Reimbursement Req:</b>	2175.5
<b>Application Type:</b>	Supplemental				<b>Total Reimburse:</b>	2175.5
<b>User Group Name:</b>					<b>Max Amt Reduction:</b>	2000000
<b>FPR Date:</b>	4/9/2021				<b>PSTC Date:</b>	
<b>Protest Amount:</b>						
<b>Payee:</b>	T3 Properties, LLC					
<b>Cap Status:</b>	Approved					
<b>Spec Cond:</b>	The deductible remainder of 6,156.14 needs to be deducted from subsequent RAPs **Note: Many records provided by the department have a truncated [Spec Cond] field.					
<b>Note:</b>	Colorado Department of Labor and Employment (CDLE)					
<b>Rap ID:</b>	RAP-34061				<b>Eligibil Type Desc:</b>	Tank Owner/Operator
<b>Protest ID:</b>					<b>Rap Payee Type ID:</b>	Other
<b>Rap Status:</b>	Paid				<b>Reimbursement Req:</b>	4709.63
<b>Application Type:</b>	Supplemental				<b>Total Reimburse:</b>	4663
<b>User Group Name:</b>					<b>Max Amt Reduction:</b>	2000000
<b>FPR Date:</b>	2/11/2020				<b>PSTC Date:</b>	
<b>Protest Amount:</b>						
<b>Payee:</b>	T3 Properties, LLC					
<b>Cap Status:</b>	Approved					
<b>Spec Cond:</b>	The deductible remainder of 6,156.14 needs to be deducted from subsequent RAPs **Note: Many records provided by the department have a truncated [Spec Cond] field.					
<b>Note:</b>	Colorado Department of Labor and Employment (CDLE)					
<b>Rap ID:</b>	RAP-33472				<b>Eligibil Type Desc:</b>	Tank Owner/Operator
<b>Protest ID:</b>					<b>Rap Payee Type ID:</b>	Other
<b>Rap Status:</b>	Paid				<b>Reimbursement Req:</b>	41622.27
<b>Application Type:</b>	Supplemental				<b>Total Reimburse:</b>	41622.27
<b>User Group Name:</b>					<b>Max Amt Reduction:</b>	2000000
<b>FPR Date:</b>	7/3/2019				<b>PSTC Date:</b>	
<b>Protest Amount:</b>						
<b>Payee:</b>	T3 Properties LLC					
<b>Cap Status:</b>	Approved					
<b>Spec Cond:</b>	Deductible remainder taken from this application **Note: Many records provided by the department have a truncated [Spec Cond] field.					
<b>Note:</b>	Colorado Department of Labor and Employment (CDLE)					
<b>Rap ID:</b>	RAP-36179				<b>Eligibil Type Desc:</b>	Tank Owner/Operator
<b>Protest ID:</b>					<b>Rap Payee Type ID:</b>	Other
<b>Rap Status:</b>	Paid				<b>Reimbursement Req:</b>	3961.78
<b>Application Type:</b>	Supplemental				<b>Total Reimburse:</b>	3961.78
<b>User Group Name:</b>					<b>Max Amt Reduction:</b>	2000000
<b>FPR Date:</b>	12/10/2021				<b>PSTC Date:</b>	
<b>Protest Amount:</b>						
<b>Payee:</b>	T3 Properties, LLC					
<b>Cap Status:</b>	Approved					
<b>Spec Cond:</b>	The deductible remainder of 6,156.14 needs to be deducted from subsequent RAPs **Note: Many records provided by the department have a truncated [Spec Cond] field.					
<b>Note:</b>	Colorado Department of Labor and Employment (CDLE)					
<b>Rap ID:</b>	RAP-36013				<b>Eligibil Type Desc:</b>	Tank Owner/Operator
<b>Protest ID:</b>					<b>Rap Payee Type ID:</b>	Other
<b>Rap Status:</b>	Paid				<b>Reimbursement Req:</b>	4200.11



<i>Map Key</i>	<i>Number of Records</i>	<i>Direction</i>	<i>Distance (mi/ft)</i>	<i>Elev/Diff (ft)</i>	<i>Site</i>	<i>DB</i>
<hr/>						
<b>Application Type:</b>	Supplemental				<b>Total Reimburse:</b>	4200.11
<b>User Group Name:</b>					<b>Max Amt Reduction:</b>	2000000
<b>FPR Date:</b>	10/15/2021				<b>PSTC Date:</b>	
<b>Protest Amount:</b>						
<b>Payee:</b>	T3 Properties, LLC					
<b>Cap Status:</b>	Approved					
<b>Spec Cond:</b>	The deductible remainder of 6,156.14 needs to be deducted from subsequent RAPs **Note: Many records provided by the department have a truncated [Spec Cond] field.					
<b>Note:</b>	Colorado Department of Labor and Employment (CDLE)					
<b>Rap ID:</b>	RAP-34458				<b>Eligibil Type Desc:</b>	Tank Owner/Operator
<b>Protest ID:</b>					<b>Rap Payee Type ID:</b>	Other
<b>Rap Status:</b>	Paid				<b>Reimbursement Req:</b>	9643.64
<b>Application Type:</b>	Supplemental				<b>Total Reimburse:</b>	9643.64
<b>User Group Name:</b>					<b>Max Amt Reduction:</b>	2000000
<b>FPR Date:</b>	6/24/2020				<b>PSTC Date:</b>	
<b>Protest Amount:</b>						
<b>Payee:</b>	T3 Properties, LLC					
<b>Cap Status:</b>	Approved					
<b>Spec Cond:</b>	The deductible remainder of 6,156.14 needs to be deducted from subsequent RAPs **Note: Many records provided by the department have a truncated [Spec Cond] field.					
<b>Note:</b>	Colorado Department of Labor and Employment (CDLE)					
<b>Rap ID:</b>	RAP-34582				<b>Eligibil Type Desc:</b>	Tank Owner/Operator
<b>Protest ID:</b>					<b>Rap Payee Type ID:</b>	Other
<b>Rap Status:</b>	Paid				<b>Reimbursement Req:</b>	1797.43
<b>Application Type:</b>	Supplemental				<b>Total Reimburse:</b>	1797.43
<b>User Group Name:</b>					<b>Max Amt Reduction:</b>	2000000
<b>FPR Date:</b>	7/14/2020				<b>PSTC Date:</b>	
<b>Protest Amount:</b>						
<b>Payee:</b>	T3 Properties, LLC					
<b>Cap Status:</b>	Approved					
<b>Spec Cond:</b>	The deductible remainder of 6,156.14 needs to be deducted from subsequent RAPs **Note: Many records provided by the department have a truncated [Spec Cond] field.					
<b>Note:</b>	Colorado Department of Labor and Employment (CDLE)					
<b>Rap ID:</b>	PREQ-041369				<b>Eligibil Type Desc:</b>	Tank Owner/Operator
<b>Protest ID:</b>					<b>Rap Payee Type ID:</b>	
<b>Rap Status:</b>	Paid				<b>Reimbursement Req:</b>	19761.02
<b>Application Type:</b>	Supplemental				<b>Total Reimburse:</b>	19761.02
<b>User Group Name:</b>					<b>Max Amt Reduction:</b>	
<b>FPR Date:</b>	9/6/2022				<b>PSTC Date:</b>	
<b>Protest Amount:</b>						
<b>Payee:</b>	T3 Properties LLC					
<b>Cap Status:</b>	Approved					
<b>Spec Cond:</b>						
<b>Note:</b>	Colorado Department of Labor and Employment (CDLE)					
<b>Rap ID:</b>	RAP-32557				<b>Eligibil Type Desc:</b>	Tank Owner/Operator
<b>Protest ID:</b>					<b>Rap Payee Type ID:</b>	Other
<b>Rap Status:</b>	Paid				<b>Reimbursement Req:</b>	3962.74
<b>Application Type:</b>	Original				<b>Total Reimburse:</b>	3962.74
<b>User Group Name:</b>					<b>Max Amt Reduction:</b>	2000000
<b>FPR Date:</b>	11/16/2018				<b>PSTC Date:</b>	11/16/2018
<b>Protest Amount:</b>						
<b>Payee:</b>	T3 Properties LLC					
<b>Cap Status:</b>	Approved					
<b>Spec Cond:</b>	The deductible remainder of 6,156.14 needs to be deducted from subsequent RAPs / 9-1-2022 For accounting accuracy purposes, the entire deductible amount was taken from RAP 33472 in COSTIS-IA; however, the FPR was processed with (\$6,156.14) total. (LD) **Note: Many records provided by the department have a truncated [Spec Cond] field.					
<b>Note:</b>	Colorado Department of Labor and Employment (CDLE)					
<b>Rap ID:</b>	PREQ-040272				<b>Eligibil Type Desc:</b>	Tank Owner/Operator
<b>Protest ID:</b>					<b>Rap Payee Type ID:</b>	
<b>Rap Status:</b>	Paid				<b>Reimbursement Req:</b>	10146.04
<b>Application Type:</b>	Supplemental				<b>Total Reimburse:</b>	10146.04
<b>User Group Name:</b>					<b>Max Amt Reduction:</b>	
<b>FPR Date:</b>	3/24/2022				<b>PSTC Date:</b>	



Map Key	Number of Records	Direction	Distance (mi/ft)	Elev/Diff (ft)	Site	DB
<b>Protest Amount:</b>						
<b>Payee:</b>		T3 Properties LLC				
<b>Cap Status:</b>		Approved				
<b>Spec Cond:</b>						
<b>Note:</b>		Colorado Department of Labor and Employment (CDLE)				
<b>Rap ID:</b>	PREQ-041442				<b>Eligibil Type Desc:</b>	Tank Owner/Operator
<b>Protest ID:</b>					<b>Rap Payee Type ID:</b>	
<b>Rap Status:</b>	Paid				<b>Reimbursement Req:</b>	3990.7
<b>Application Type:</b>	Supplemental				<b>Total Reimburse:</b>	3990.7
<b>User Group Name:</b>					<b>Max Amt Reduction:</b>	
<b>FPR Date:</b>	9/14/2022				<b>PSTC Date:</b>	
<b>Protest Amount:</b>						
<b>Payee:</b>		T3 Properties LLC				
<b>Cap Status:</b>		Approved				
<b>Spec Cond:</b>						
<b>Note:</b>		Colorado Department of Labor and Employment (CDLE)				
<b>Rap ID:</b>	RAP-34787				<b>Eligibil Type Desc:</b>	Tank Owner/Operator
<b>Protest ID:</b>					<b>Rap Payee Type ID:</b>	Other
<b>Rap Status:</b>	Paid				<b>Reimbursement Req:</b>	6414.41
<b>Application Type:</b>	Supplemental				<b>Total Reimburse:</b>	6414.41
<b>User Group Name:</b>					<b>Max Amt Reduction:</b>	2000000
<b>FPR Date:</b>	9/4/2020				<b>PSTC Date:</b>	
<b>Protest Amount:</b>						
<b>Payee:</b>		T3 Properties, LLC				
<b>Cap Status:</b>		Approved				
<b>Spec Cond:</b>		The deductible remainder of 6,156.14 needs to be deducted from subsequent RAPs **Note: Many records provided by the department have a truncated [Spec Cond] field.				
<b>Note:</b>		Colorado Department of Labor and Employment (CDLE)				
<b>Rap ID:</b>	RAP-35230				<b>Eligibil Type Desc:</b>	Tank Owner/Operator
<b>Protest ID:</b>					<b>Rap Payee Type ID:</b>	Other
<b>Rap Status:</b>	Paid				<b>Reimbursement Req:</b>	3657.79
<b>Application Type:</b>	Supplemental				<b>Total Reimburse:</b>	3657.79
<b>User Group Name:</b>					<b>Max Amt Reduction:</b>	2000000
<b>FPR Date:</b>	1/7/2021				<b>PSTC Date:</b>	
<b>Protest Amount:</b>						
<b>Payee:</b>		T3 Properties, LLC				
<b>Cap Status:</b>		Approved				
<b>Spec Cond:</b>		The deductible remainder of 6,156.14 needs to be deducted from subsequent RAPs **Note: Many records provided by the department have a truncated [Spec Cond] field.				
<b>Note:</b>		Colorado Department of Labor and Employment (CDLE)				
<b>Rap ID:</b>	PREQ-042558				<b>Eligibil Type Desc:</b>	Tank Owner/Operator
<b>Protest ID:</b>					<b>Rap Payee Type ID:</b>	
<b>Rap Status:</b>	Fund - Review Approved				<b>Reimbursement Req:</b>	7240.475
<b>Application Type:</b>	Supplemental				<b>Total Reimburse:</b>	7240.475
<b>User Group Name:</b>					<b>Max Amt Reduction:</b>	
<b>FPR Date:</b>					<b>PSTC Date:</b>	
<b>Protest Amount:</b>						
<b>Payee:</b>		T3 Properties LLC				
<b>Cap Status:</b>		Approved				
<b>Spec Cond:</b>						
<b>Note:</b>		Colorado Department of Labor and Employment (CDLE)				
<b>Rap ID:</b>	PREQ-042033				<b>Eligibil Type Desc:</b>	Tank Owner/Operator
<b>Protest ID:</b>					<b>Rap Payee Type ID:</b>	
<b>Rap Status:</b>	Fund - Fund Payment Report Prepared				<b>Reimbursement Req:</b>	2046.875
<b>Application Type:</b>	Supplemental				<b>Total Reimburse:</b>	2046.875
<b>User Group Name:</b>					<b>Max Amt Reduction:</b>	
<b>FPR Date:</b>					<b>PSTC Date:</b>	
<b>Protest Amount:</b>						
<b>Payee:</b>		T3 Properties LLC				
<b>Cap Status:</b>		Approved				
<b>Spec Cond:</b>						
<b>Note:</b>		Colorado Department of Labor and Employment (CDLE)				



Map Key	Number of Records	Direction	Distance (mi/ft)	Elev/Diff (ft)	Site	DB
---------	-------------------	-----------	------------------	----------------	------	----

**Facility (CDLE) (As of 17 January, 2023)**

Owner Costis ID:	OWNR-22738	Type:	Retail
No of Active Tanks:	0	Facility Owner:	LH Investments Inc.
No of Metred Prod:	17		

**Events (COSTIS) (As of 18 October, 2021)**

Event ID:	9221	Log Date:	6/11/2003 8:32:59 AM
Process Status Name:	Closed		
Site Name:	Baseline Gas Station		
Facility Name:			
Address:	508 W Baseline Rd Lafayette CO 80026		
Loc Address:	508 W Baseline Rd Lafayette 80026		
Loc City:	Lafayette		
Loc County:	Boulder		

**Events (COSTIS) (As of 18 October, 2021)**

Event ID:	12904	Log Date:	12/6/2017 12:42:51 PM
Process Status Name:	Open		
Site Name:	T3 Gas And Food		
Facility Name:			
Address:	508 W Baseline Rd Lafayette CO 80026		
Loc Address:	508 W Baseline Rd Lafayette 80026		
Loc City:	Lafayette		
Loc County:	Boulder		

**Reimbursement Application (COSTIS) (As of 18 October, 2021)**

RAP ID:	34787	Event ID:	12904
Facility ID:	3906	PSTC Date:	
Payee Name:	T3 Properties; LLC		
RAP ID:	35472	Event ID:	12904
Facility ID:	3906	PSTC Date:	
Payee Name:	T3 Properties; LLC		
RAP ID:	33906	Event ID:	12904
Facility ID:	3906	PSTC Date:	
Payee Name:	T3 Properties; LLC		
RAP ID:	33980	Event ID:	12904
Facility ID:	3906	PSTC Date:	
Payee Name:	T3 Properties; LLC		
RAP ID:	34061	Event ID:	12904
Facility ID:	3906	PSTC Date:	
Payee Name:	T3 Properties; LLC		
RAP ID:	35230	Event ID:	12904
Facility ID:	3906	PSTC Date:	
Payee Name:	T3 Properties; LLC		
RAP ID:	34974	Event ID:	12904
Facility ID:	3906	PSTC Date:	
Payee Name:	T3 Properties; LLC		
RAP ID:	35086	Event ID:	12904
Facility ID:	3906	PSTC Date:	
Payee Name:	T3 Properties; LLC		
RAP ID:	35141	Event ID:	12904
Facility ID:	3906	PSTC Date:	
Payee Name:	T3 Properties; LLC		



<b>Map Key</b>	<b>Number of Records</b>	<b>Direction</b>	<b>Distance (mi/ft)</b>	<b>Elev/Diff (ft)</b>	<b>Site</b>	<b>DB</b>
<b>RAP ID:</b> <b>Facility ID:</b> <b>Payee Name:</b>	34458 3906	T3 Properties; LLC		<b>Event ID:</b> <b>PSTC Date:</b>	12904	
<b>RAP ID:</b> <b>Facility ID:</b> <b>Payee Name:</b>	34582 3906	T3 Properties; LLC		<b>Event ID:</b> <b>PSTC Date:</b>	12904	
<b>RAP ID:</b> <b>Facility ID:</b> <b>Payee Name:</b>	35732 3906	T3 Properties; LLC		<b>Event ID:</b> <b>PSTC Date:</b>	12904	
<b>RAP ID:</b> <b>Facility ID:</b> <b>Payee Name:</b>	36013 3906	T3 Properties; LLC		<b>Event ID:</b> <b>PSTC Date:</b>	12904	
<b>RAP ID:</b> <b>Facility ID:</b> <b>Payee Name:</b>	35851 3906	T3 Properties; LLC		<b>Event ID:</b> <b>PSTC Date:</b>	12904	
<b>RAP ID:</b> <b>Facility ID:</b> <b>Payee Name:</b>	34683 3906	T3 Properties; LLC		<b>Event ID:</b> <b>PSTC Date:</b>	12904	
<b>RAP ID:</b> <b>Facility ID:</b> <b>Payee Name:</b>	36104 3906	T3 Properties; LLC		<b>Event ID:</b> <b>PSTC Date:</b>	12904	
<b>RAP ID:</b> <b>Facility ID:</b> <b>Payee Name:</b>	35607 3906	T3 Properties; LLC		<b>Event ID:</b> <b>PSTC Date:</b>	12904	
<b>RAP ID:</b> <b>Facility ID:</b> <b>Payee Name:</b>	34113 3906	T3 Properties; LLC		<b>Event ID:</b> <b>PSTC Date:</b>	12904	
<b>RAP ID:</b> <b>Facility ID:</b> <b>Payee Name:</b>	35321 3906	T3 Properties; LLC		<b>Event ID:</b> <b>PSTC Date:</b>	12904	
<b>RAP ID:</b> <b>Facility ID:</b> <b>Payee Name:</b>	34323 3906	T3 Properties; LLC		<b>Event ID:</b> <b>PSTC Date:</b>	12904	
<b>RAP ID:</b> <b>Facility ID:</b> <b>Payee Name:</b>	36179 3906	T3 Properties; LLC		<b>Event ID:</b> <b>PSTC Date:</b>	12904	
<b>RAP ID:</b> <b>Facility ID:</b> <b>Payee Name:</b>	33472 3906	T3 Properties LLC		<b>Event ID:</b> <b>PSTC Date:</b>	12904	
<b>RAP ID:</b> <b>Facility ID:</b> <b>Payee Name:</b>	32557 3906	T3 Properties LLC		<b>Event ID:</b> <b>PSTC Date:</b>	12904 11/16/2018	

**Events (COSTIS) (As of 18 October, 2021)**

<b>Event ID:</b>	3293		<b>Log Date:</b>	2/6/1987
<b>Process Status Name:</b>	Closed			
<b>Site Name:</b>	George Oil Co Inc			
<b>Facility Name:</b>				
<b>Address:</b>	508 W Baseline Rd Lafayette CO 80026			
<b>Loc Address:</b>	508 W Baseline Rd			
<b>Loc City:</b>	Lafayette			
<b>Loc County:</b>	Boulder			



Map Key	Number of Records	Direction	Distance (mi/ft)	Elev/Diff (ft)	Site	DB
---------	----------------------	-----------	---------------------	-------------------	------	----

**OPS Regulated Storage Tanks**

No of Tanks: 0

**OPS Petroleum Release Events in Colorado - Petroleum Release Events**

<b>Event ID:</b>	9221	<b>Phone:</b>	303-318-4357
<b>Release No:</b>	REL-004178	<b>City:</b>	Lafayette
<b>Status:</b>	Closed	<b>Zip:</b>	80026
<b>Release Date:</b>	6/10/2003	<b>State:</b>	CO
<b>Closure Date:</b>		<b>County:</b>	Boulder
<b>NFA Type:</b>	Administrative	<b>Latitude:</b>	40
<b>Release Cause:</b>		<b>Longitude:</b>	-105.096919
<b>Reimbursement Total:</b>		<b>Latitude Longitude:</b>	40, -105.096919
<b>Contact:</b>	Dennis Hotovec		
<b>Release Source:</b>			
<b>Site Name:</b>	T3 Gas And Food		
<b>Address:</b>	508 W Baseline Rd		
<b>Email:</b>	cdle_ops_public_record_center@state.co.us		
<b>Link :</b>	https://socgov18.force.com/s/release/a183h000003KWLM		

**OPS Petroleum Release Events in Colorado - Petroleum Release Events**

<b>Event ID:</b>	3293	<b>Phone:</b>	303-318-4357
<b>Release No:</b>	REL-006117	<b>City:</b>	Lafayette
<b>Status:</b>	Closed	<b>Zip:</b>	80026
<b>Release Date:</b>	2/6/1987	<b>State:</b>	CO
<b>Closure Date:</b>	4/17/1997	<b>County:</b>	Boulder
<b>NFA Type:</b>	Pre-RBCA	<b>Latitude:</b>	40
<b>Release Cause:</b>	Unknown	<b>Longitude:</b>	-105.096919
<b>Reimbursement Total:</b>		<b>Latitude Longitude:</b>	40, -105.096919
<b>Contact:</b>	Julie Cotter		
<b>Release Source:</b>	Unknown		
<b>Site Name:</b>	T3 Gas And Food		
<b>Address:</b>	508 W Baseline Rd		
<b>Email:</b>	cdle_ops_public_record_center@state.co.us		
<b>Link :</b>	https://socgov18.force.com/s/release/a183h000003KWqd		

**OPS Petroleum Release Events in Colorado - Petroleum Release Events**

<b>Event ID:</b>	12904	<b>Phone:</b>	(720) 391-1790
<b>Release No:</b>	REL-011388	<b>City:</b>	Lafayette
<b>Status:</b>	Implementing CAP	<b>Zip:</b>	80026
<b>Release Date:</b>	12/4/2017	<b>State:</b>	CO
<b>Closure Date:</b>		<b>County:</b>	Boulder
<b>NFA Type:</b>		<b>Latitude:</b>	40
<b>Release Cause:</b>	Other	<b>Longitude:</b>	-105.096919
<b>Reimbursement Total:</b>		<b>Latitude Longitude:</b>	40, -105.096919
<b>Contact:</b>	John Ritchie		
<b>Release Source:</b>	Other		
<b>Site Name:</b>	T3 Gas And Food		
<b>Address:</b>	508 W Baseline Rd		
<b>Email:</b>	john.ritchie@state.co.us		
<b>Link :</b>	https://socgov18.force.com/s/release/a183h000003KYDe		

<a href="#">50</a>	3 of 5	S	0.31 / 1,656.54	5,270.94 / 267	Video Pit Stop 508 W Baseline Lafayette CO 80026	LUST TRUST
--------------------	--------	---	--------------------	-------------------	--	------------

<b>Facility ID:</b>	11256	<b>Event ID:</b>	8808
<b>TtlAmtAppvdForReim</b>	1781494.7854121	<b>Release Date:</b>	12/10/2001
<b>UST Tank Count:</b>		<b>AST Tank count:</b>	



Map Key	Number of Records	Direction	Distance (mi/ft)	Elev/Diff (ft)	Site	DB
County: Boulder						
<a href="#">50</a>	4 of 5	S	0.31 / 1,656.54	5,270.94 / 267	T3 Gas And Food 508 W Baseline Rd Lafayette CO 80026	LUST TRUST
Facility ID:	3906			Event ID:	12904	
TtlAmtAppvdForReim:	478982.056			Release Date:	12/4/2017	
UST Tank Count:				AST Tank count:		
County:	Boulder					
<a href="#">50</a>	5 of 5	S	0.31 / 1,656.54	5,270.94 / 267	VIDEO PIT STOP VIDEO PIT STOP LAFAYETTE CO 80000	DELISTED LST
<b><u>Delisted Leaking Storage Tank Trust Fund Sites</u></b>						
Site Rec ID:	00023-0000050			U Site ID:	47519	
Status:	Unknown			County:	BOULDER	
Database:	LUST Trust Tanks			Site Located:	-1	
Agency ID:						
Detail 1:	From an old CDPHE list of locations where tank leaks were suspected and LUST Trust funds were used in an effort to identify the source. Often, the source was found nearby and was entered in the LUST database (now COSTIS).					
Detail 2:	This listing not entered into COSTIS back when CDPHE transferred responsibility for tank leaks to OPS. Few people at OPS know of this old CDPHE list, and any associated files are thought to have been disposed of or misplaced.					
Link 1:						
Link 2:						
<a href="#">51</a>	1 of 1	S	0.38 / 2,011.45	5,267.16 / 263	Ray C Imel 408 Baseline Rd Lafayette 80026 CO	LST
Facility ID:	14184			Fac Name(CDLE):	Ray C Imel	
Event ID:				Address(CDLE):	408 Baseline Rd	
Facility Name(OPS):	Ray C Imel			Fac Type(CDLE):	Non-Retail	
Facility Type(OPS):	Non-Retail			Fac Category(CDLE):	Other	
Fac Category(OPS):	Other			City(CDLE):	Lafayette	
Address(OPS):	408 Baseline Rd			Zip(CDLE):	80026	
City(OPS):	Lafayette			County(CDLE):	Boulder	
Zip Code(OPS):	80026			State(CDLE):	CO	
County(OPS):	Boulder			Latitude(CDLE):	40.000034	
State(OPS):	CO			Longitude(CDLE):	-105.095602	
Lat Long(OPS):	40.000034 -105.095602					
Fac Name(COSTIS):	Ray C Imel					
Address (COSTIS):	408 Baseline Rd Lafayette 80026					
County (COSTIS):	Boulder					
Original Source:	Colorado Storage Tank Information System (COSTIS) (As of 18 October, 2021); Colorado Department of Labor and Employment (CDLE); Oil & Public Safety(OPS) Regulated Storage Tanks; OPS Petroleum Release Events in Colorado - Petroleum Release Events					
Owner ID:	16589					
Owner Name:	Ray C Imel Sr;					
<b><u>Events (CDLE) (As of 17 January, 2023)</u></b>						
Event ID:	6172			Proj. Closure Date:		
Alt Event ID:				Category:		
Status:	Closed			Sardonix ID:		
UST Tank Count:	1			MTBE Classifica:		



Map Key	Number of Records	Direction	Distance (mi/ft)	Elev/Diff (ft)	Site	DB
---------	-------------------	-----------	------------------	----------------	------	----

AST Tank Count:	0				Sum of Reimbur Amt:	
Source of Release:					Reviewer Full Name:	John Axelson
Cause of Release:					Logged On:	1/6/1998
Confirm Rel Dt:					Logged By:	
Site Name:		Ray C Imel				
Loc Addr:						
Loc Addr2:						
Loc Addr3:						
Aka Name:						
Aka Loc Addr:						

**Facility (CDLE) (As of 17 January, 2023)**

Owner Costis ID:	OWNR-16589	Type:	Non-Retail
No of Active Tanks:	0	Facility Owner:	Ray C Imel Sr
No of Metred Prod:	0		

**Events (COSTIS) (As of 18 October, 2021)**

Event ID:	6172	Log Date:	1/6/1998
Process Status Name:	Closed		
Site Name:	Ray Imel Property		
Facility Name:			
Address:	408 Baseline Rd Lafayette CO 80026		
Loc Address:	408 Baseline Rd Lafayette 80026		
Loc City:	Lafayette		
Loc County:	Boulder		

**OPS Regulated Storage Tanks**

No of Tanks:	0
--------------	---

**OPS Petroleum Release Events in Colorado - Petroleum Release Events**

Event ID:	6172	Phone:	303-318-4357
Release No:	REL-009761	City:	Lafayette
Status:	Closed	Zip:	80026
Release Date:		State:	CO
Closure Date:		County:	Boulder
NFA Type:	Administrative	Latitude:	40.000034
Release Cause:		Longitude:	-105.095602
Reimbursement Total:		Latitude Longitude:	40.000034, -105.095602
Contact:	John Axelson		
Release Source:			
Site Name:	Ray C Imel		
Address:	408 Baseline Rd		
Email:	cdle_ops_public_record_center@state.co.us		
Link :	https://socgov18.force.com/s/release/a183h000003KXnP		

<a href="#">52</a>	1 of 2	S	0.27 / 1,411.35	5,276.32 / 272	Lafayette U-Pump-It #807 610 W Baseline Rd Lafayette 80026 CO	LST
--------------------	--------	---	--------------------	-------------------	--	-----

Facility ID:	11315	Fac Name(CDLE):	Lafayette U-Pump-It #807
Event ID:		Address(CDLE):	610 W Baseline Rd
Facility Name(OPS):	Lafayette U-Pump-It #807	Fac Type(CDLE):	Retail
Facility Type(OPS):	Retail	Fac Category(CDLE):	Retail Gas Station
Fac Category(OPS):	Retail Gas Station	City(CDLE):	Lafayette
Address(OPS):	610 W Baseline Rd	Zip(CDLE):	80026
City(OPS):	Lafayette	County(CDLE):	Boulder
Zip Code(OPS):	80026	State(CDLE):	CO
County(OPS):	Boulder	Latitude(CDLE):	39.999926



Map Key	Number of Records	Direction	Distance (mi/ft)	Elev/Diff (ft)	Site	DB
---------	-------------------	-----------	------------------	----------------	------	----

State(OPS):	CO			Longitude(CDLE):	-105.097779	
Lat Long(OPS):	39.999926	-105.097779				
Fac Name(COSTIS):	Lafayette U-Pump-It #807					
Address (COSTIS):	610 W Baseline Rd Lafayette 80026					
County (COSTIS):	Boulder					
Original Source:	Colorado Storage Tank Information System (COSTIS) (As of 18 October, 2021); Colorado Department of Labor and Employment (CDLE); Oil & Public Safety(OPS) Regulated Storage Tanks; OPS Petroleum Release Events in Colorado - Petroleum Release Events					

Owner ID: 23276  
Owner Name:

#### Events (CDLE) (As of 17 January, 2023)

Event ID:	8222	Proj. Closure Date:	12/31/2021
Alt Event ID:		Category:	
Status:	Implementing CAP	Sardonyx ID:	
UST Tank Count:	6	MTBE Classifica:	
AST Tank Count:	0	Sum of Reimbur Amt:	1968618.84
Source of Release:	Other	Reviewer Full Name:	John Ritchie
Cause of Release:	Other	Logged On:	6/2/2000
Confirm Rel Dt:	5/30/2000	Logged By:	
Site Name:	Lafayette U-Pump-It #807		
Loc Addr:			
Loc Addr2:			
Loc Addr3:			
Aka Name:			
Aka Loc Addr:			

#### Reimbursement Application (CDLE) (As of 17 January, 2023)

Rap ID:	RAP-32584	Eligibil Type Desc:	Tank Owner/Operator
Protest ID:		Rap Payee Type ID:	Corporation
Rap Status:	Withdrawn	Reimbursement Req:	21222.73
Application Type:	Supplemental	Total Reimburse:	0
User Group Name:		Max Amt Reduction:	2000000
FPR Date:		PSTC Date:	
Protest Amount:			
Payee:	Peerless Tyre Company		
Cap Status:	Approved		
Spec Cond:	Recd W-9 dated 6/13/12 and 147C dated 5/31/12 on 7/24/12 - CAHII 8/20/12 Recd W-9 and 147C 4/7/11 - CAHII Note 3Ff. 14.17 approved in the EFS @ \$100 per month for 2 tanks @ \$50 per month per VS 2/10/11 - CAHII		
Note:	**Note: Many records provided by the department have a truncated [Spec Cond] field. Colorado Department of Labor and Employment (CDLE)		

Rap ID:	RAP-10672	Eligibil Type Desc:	Tank Owner/Operator
Protest ID:		Rap Payee Type ID:	Corporation
Rap Status:	Paid	Reimbursement Req:	207415.38
Application Type:	Supplemental	Total Reimburse:	207032.83
User Group Name:		Max Amt Reduction:	
FPR Date:	4/22/2005	PSTC Date:	4/22/2005
Protest Amount:			
Payee:	Peerless Tyre Company		
Cap Status:	Approved		
Spec Cond:			
Note:	Colorado Department of Labor and Employment (CDLE)		

Rap ID:	RAP-17795	Eligibil Type Desc:	Tank Owner/Operator
Protest ID:		Rap Payee Type ID:	Corporation
Rap Status:	Paid	Reimbursement Req:	23629.77
Application Type:	Supplemental	Total Reimburse:	23450.48
User Group Name:		Max Amt Reduction:	
FPR Date:	9/17/2008	PSTC Date:	
Protest Amount:			
Payee:	Peerless Tyre Company		
Cap Status:	Approved		
Spec Cond:			



Map Key	Number of Records	Direction	Distance (mi/ft)	Elev/Diff (ft)	Site	DB
<b>Note:</b> Colorado Department of Labor and Employment (CDLE)						
<b>Rap ID:</b>	RAP-13460				<b>Eligibil Type Desc:</b>	Tank Owner/Operator
<b>Protest ID:</b>					<b>Rap Payee Type ID:</b>	Corporation
<b>Rap Status:</b>	Paid				<b>Reimbursement Req:</b>	28083.69
<b>Application Type:</b>	Supplemental				<b>Total Reimburse:</b>	27711.45
<b>User Group Name:</b>					<b>Max Amt Reduction:</b>	
<b>FPR Date:</b>	6/15/2006				<b>PSTC Date:</b>	
<b>Protest Amount:</b>						
<b>Payee:</b>	Peerless Tyre Company					
<b>Cap Status:</b>	Approved					
<b>Spec Cond:</b>						
<b>Note:</b> Colorado Department of Labor and Employment (CDLE)						
<b>Rap ID:</b>	RAP-28782				<b>Eligibil Type Desc:</b>	Tank Owner/Operator
<b>Protest ID:</b>					<b>Rap Payee Type ID:</b>	Corporation
<b>Rap Status:</b>	Paid				<b>Reimbursement Req:</b>	15063.74
<b>Application Type:</b>	Supplemental				<b>Total Reimburse:</b>	15063.74
<b>User Group Name:</b>					<b>Max Amt Reduction:</b>	2000000
<b>FPR Date:</b>	6/9/2015				<b>PSTC Date:</b>	
<b>Protest Amount:</b>						
<b>Payee:</b>	Peerless Tyre Company					
<b>Cap Status:</b>	Approved					
<b>Spec Cond:</b>	Recd W-9 dated 6/13/12 and 147C dated 5/31/12 on 7/24/12 - CAHII 8/20/12 Recd W-9 and 147C 4/7/11 - CAHII Note 3Ff. 14.17 approved in the EFS @ \$100 per month for 2 tanks @ \$50 per month per VS 2/10/11 - CAHII					
	**Note: Many records provided by the department have a truncated [Spec Cond] field.					
<b>Note:</b> Colorado Department of Labor and Employment (CDLE)						
<b>Rap ID:</b>	RAP-33890				<b>Eligibil Type Desc:</b>	Tank Owner/Operator
<b>Protest ID:</b>					<b>Rap Payee Type ID:</b>	Corporation
<b>Rap Status:</b>	Paid				<b>Reimbursement Req:</b>	27868.23
<b>Application Type:</b>	Supplemental				<b>Total Reimburse:</b>	27812.67
<b>User Group Name:</b>					<b>Max Amt Reduction:</b>	2000000
<b>FPR Date:</b>	11/14/2019				<b>PSTC Date:</b>	
<b>Protest Amount:</b>						
<b>Payee:</b>	T3 Properties LLC					
<b>Cap Status:</b>	Approved					
<b>Spec Cond:</b>	Note 3Ff. 14.17 approved in the EFS @ \$100 per month for 2 tanks @ \$50 per month per VS 2/10/11 - CAHII					
	**Note: Many records provided by the department have a truncated [Spec Cond] field.					
<b>Note:</b> Colorado Department of Labor and Employment (CDLE)						
<b>Rap ID:</b>	RAP-34886				<b>Eligibil Type Desc:</b>	Tank Owner/Operator
<b>Protest ID:</b>					<b>Rap Payee Type ID:</b>	Corporation
<b>Rap Status:</b>	Paid				<b>Reimbursement Req:</b>	31118.47
<b>Application Type:</b>	Supplemental				<b>Total Reimburse:</b>	31118.47
<b>User Group Name:</b>					<b>Max Amt Reduction:</b>	2000000
<b>FPR Date:</b>	9/22/2020				<b>PSTC Date:</b>	
<b>Protest Amount:</b>						
<b>Payee:</b>	T3 Properties LLC					
<b>Cap Status:</b>	Approved					
<b>Spec Cond:</b>	Note 3Ff. 14.17 approved in the EFS @ \$100 per month for 2 tanks @ \$50 per month per VS 2/10/11 - CAHII					
	**Note: Many records provided by the department have a truncated [Spec Cond] field.					
<b>Note:</b> Colorado Department of Labor and Employment (CDLE)						
<b>Rap ID:</b>	RAP-10222				<b>Eligibil Type Desc:</b>	Tank Owner/Operator
<b>Protest ID:</b>					<b>Rap Payee Type ID:</b>	Corporation
<b>Rap Status:</b>	Paid				<b>Reimbursement Req:</b>	39696.98
<b>Application Type:</b>	Supplemental				<b>Total Reimburse:</b>	39696.98
<b>User Group Name:</b>					<b>Max Amt Reduction:</b>	
<b>FPR Date:</b>	1/21/2005				<b>PSTC Date:</b>	
<b>Protest Amount:</b>						
<b>Payee:</b>	Peerless Tyre Company					
<b>Cap Status:</b>	Approved					
<b>Spec Cond:</b>						
<b>Note:</b> Colorado Department of Labor and Employment (CDLE)						
<b>Rap ID:</b>	RAP-19608				<b>Eligibil Type Desc:</b>	Tank Owner/Operator
<b>Protest ID:</b>					<b>Rap Payee Type ID:</b>	Corporation
<b>Rap Status:</b>	Paid				<b>Reimbursement Req:</b>	16456.92



Map Key	Number of Records	Direction	Distance (mi/ft)	Elev/Diff (ft)	Site	DB
<b>Application Type:</b>		Supplemental			<b>Total Reimburse:</b>	16293.98
<b>User Group Name:</b>					<b>Max Amt Reduction:</b>	
<b>FPR Date:</b>		8/14/2009			<b>PSTC Date:</b>	
<b>Protest Amount:</b>						
<b>Payee:</b>		Peerless Tyre Company				
<b>Cap Status:</b>		Approved				
<b>Spec Cond:</b>						
<b>Note:</b>		Colorado Department of Labor and Employment (CDLE)				
<b>Rap ID:</b>		RAP-11975			<b>Eligibil Type Desc:</b>	Tank Owner/Operator
<b>Protest ID:</b>					<b>Rap Payee Type ID:</b>	Corporation
<b>Rap Status:</b>		Paid			<b>Reimbursement Req:</b>	16663.75
<b>Application Type:</b>		Supplemental			<b>Total Reimburse:</b>	16498.76
<b>User Group Name:</b>					<b>Max Amt Reduction:</b>	
<b>FPR Date:</b>		11/25/2005			<b>PSTC Date:</b>	
<b>Protest Amount:</b>						
<b>Payee:</b>		Peerless Tyre Company				
<b>Cap Status:</b>		Approved				
<b>Spec Cond:</b>						
<b>Note:</b>		Colorado Department of Labor and Employment (CDLE)				
<b>Rap ID:</b>		RAP-28631			<b>Eligibil Type Desc:</b>	Tank Owner/Operator
<b>Protest ID:</b>					<b>Rap Payee Type ID:</b>	Corporation
<b>Rap Status:</b>		Paid			<b>Reimbursement Req:</b>	46607.79
<b>Application Type:</b>		Supplemental			<b>Total Reimburse:</b>	46529.04
<b>User Group Name:</b>					<b>Max Amt Reduction:</b>	2000000
<b>FPR Date:</b>		5/13/2015			<b>PSTC Date:</b>	
<b>Protest Amount:</b>						
<b>Payee:</b>		Peerless Tyre Company				
<b>Cap Status:</b>		Approved				
<b>Spec Cond:</b>		Recd W-9 dated 6/13/12 and 147C dated 5/31/12 on 7/24/12 - CAHII 8/20/12 Recd W-9 and 147C 4/7/11 - CAHII Note 3Ff. 14.17 approved in the EFS @ \$100 per month for 2 tanks @ \$50 per month per VS 2/10/11 - CAHII				
<b>Note:</b>		**Note: Many records provided by the department have a truncated [Spec Cond] field. Colorado Department of Labor and Employment (CDLE)				
<b>Rap ID:</b>		RAP-23538			<b>Eligibil Type Desc:</b>	Tank Owner/Operator
<b>Protest ID:</b>					<b>Rap Payee Type ID:</b>	Corporation
<b>Rap Status:</b>		Paid			<b>Reimbursement Req:</b>	12738.57
<b>Application Type:</b>		Supplemental			<b>Total Reimburse:</b>	12612.45
<b>User Group Name:</b>					<b>Max Amt Reduction:</b>	2000000
<b>FPR Date:</b>		1/3/2012			<b>PSTC Date:</b>	
<b>Protest Amount:</b>						
<b>Payee:</b>		Peerless Tyre Company				
<b>Cap Status:</b>		Approved				
<b>Spec Cond:</b>		Recd W-9 and 147C 4/7/11 - CAHII Note 3Ff. 14.17 approved in the EFS @ \$100 per month for 2 tanks @ \$50 per month per VS 2/10/11 - CAHII **Note: Many records provided by the department have a truncated [Spec Cond] field.				
<b>Note:</b>		Colorado Department of Labor and Employment (CDLE)				
<b>Rap ID:</b>		RAP-24194			<b>Eligibil Type Desc:</b>	Tank Owner/Operator
<b>Protest ID:</b>					<b>Rap Payee Type ID:</b>	Corporation
<b>Rap Status:</b>		Paid			<b>Reimbursement Req:</b>	14048.33
<b>Application Type:</b>		Supplemental			<b>Total Reimburse:</b>	13845.2
<b>User Group Name:</b>					<b>Max Amt Reduction:</b>	2000000
<b>FPR Date:</b>		6/14/2012			<b>PSTC Date:</b>	
<b>Protest Amount:</b>						
<b>Payee:</b>		Peerless Tyre Company				
<b>Cap Status:</b>		Approved				
<b>Spec Cond:</b>		Recd W-9 dated 6/13/12 and 147C dated 5/31/12 on 7/24/12 - CAHII 8/20/12 Recd W-9 and 147C 4/7/11 - CAHII Note 3Ff. 14.17 approved in the EFS @ \$100 per month for 2 tanks @ \$50 per month per VS 2/10/11 - CAHII				
<b>Note:</b>		**Note: Many records provided by the department have a truncated [Spec Cond] field. Colorado Department of Labor and Employment (CDLE)				
<b>Rap ID:</b>		RAP-29548			<b>Eligibil Type Desc:</b>	Tank Owner/Operator
<b>Protest ID:</b>					<b>Rap Payee Type ID:</b>	Corporation
<b>Rap Status:</b>		Paid			<b>Reimbursement Req:</b>	7786.67
<b>Application Type:</b>		Supplemental			<b>Total Reimburse:</b>	7786.67
<b>User Group Name:</b>					<b>Max Amt Reduction:</b>	2000000
<b>FPR Date:</b>		10/23/2015			<b>PSTC Date:</b>	



Map Key	Number of Records	Direction	Distance (mi/ft)	Elev/Diff (ft)	Site	DB				
<b>Protest Amount:</b>										
<b>Payee:</b>	Peerless Tyre Company									
<b>Cap Status:</b>	Approved									
<b>Spec Cond:</b>	Recd W-9 dated 6/13/12 and 147C dated 5/31/12 on 7/24/12 - CAHII 8/20/12 Recd W-9 and 147C 4/7/11 - CAHII Note 3Ff. 14.17 approved in the EFS @ \$100 per month for 2 tanks @ \$50 per month per VS 2/10/11 - CAHII									
<b>Note:</b>	**Note: Many records provided by the department have a truncated [Spec Cond] field. Colorado Department of Labor and Employment (CDLE)									
<b>Rap ID:</b>	RAP-29961			<b>Eligibil Type Desc:</b>	Tank Owner/Operator					
<b>Protest ID:</b>				<b>Rap Payee Type ID:</b>	Corporation					
<b>Rap Status:</b>	Paid			<b>Reimbursement Req:</b>	94339.4					
<b>Application Type:</b>	Supplemental			<b>Total Reimburse:</b>	94339.4					
<b>User Group Name:</b>				<b>Max Amt Reduction:</b>	2000000					
<b>FPR Date:</b>	3/14/2016			<b>PSTC Date:</b>						
<b>Protest Amount:</b>										
<b>Payee:</b>	Peerless Tyre Company									
<b>Cap Status:</b>	Approved									
<b>Spec Cond:</b>	Recd W-9 dated 6/13/12 and 147C dated 5/31/12 on 7/24/12 - CAHII 8/20/12 Recd W-9 and 147C 4/7/11 - CAHII Note 3Ff. 14.17 approved in the EFS @ \$100 per month for 2 tanks @ \$50 per month per VS 2/10/11 - CAHII									
<b>Note:</b>	**Note: Many records provided by the department have a truncated [Spec Cond] field. Colorado Department of Labor and Employment (CDLE)									
<b>Rap ID:</b>	RAP-33709			<b>Eligibil Type Desc:</b>	Tank Owner/Operator					
<b>Protest ID:</b>				<b>Rap Payee Type ID:</b>	Corporation					
<b>Rap Status:</b>	Paid			<b>Reimbursement Req:</b>	213399.64					
<b>Application Type:</b>	Supplemental			<b>Total Reimburse:</b>	213358.9					
<b>User Group Name:</b>				<b>Max Amt Reduction:</b>	2000000					
<b>FPR Date:</b>	8/19/2019			<b>PSTC Date:</b>						
<b>Protest Amount:</b>										
<b>Payee:</b>	T3 Properties LLC									
<b>Cap Status:</b>	Approved									
<b>Spec Cond:</b>	Note 3Ff. 14.17 approved in the EFS @ \$100 per month for 2 tanks @ \$50 per month per VS 2/10/11 - CAHII									
<b>Note:</b>	**Note: Many records provided by the department have a truncated [Spec Cond] field. Colorado Department of Labor and Employment (CDLE)									
<b>Rap ID:</b>	RAP-4934			<b>Eligibil Type Desc:</b>	Tank Owner/Operator					
<b>Protest ID:</b>				<b>Rap Payee Type ID:</b>						
<b>Rap Status:</b>	Paid			<b>Reimbursement Req:</b>	111496.23					
<b>Application Type:</b>	Original			<b>Total Reimburse:</b>	111298.73					
<b>User Group Name:</b>				<b>Max Amt Reduction:</b>						
<b>FPR Date:</b>	6/15/2001			<b>PSTC Date:</b>	6/15/2001					
<b>Protest Amount:</b>										
<b>Payee:</b>	Peerless Tyre Company									
<b>Cap Status:</b>	Approved									
<b>Spec Cond:</b>										
<b>Note:</b>	Colorado Department of Labor and Employment (CDLE)									
<b>Rap ID:</b>	RAP-15318			<b>Eligibil Type Desc:</b>	Tank Owner/Operator					
<b>Protest ID:</b>				<b>Rap Payee Type ID:</b>	Corporation					
<b>Rap Status:</b>	Paid			<b>Reimbursement Req:</b>	80676.52					
<b>Application Type:</b>	Supplemental			<b>Total Reimburse:</b>	80520.22					
<b>User Group Name:</b>				<b>Max Amt Reduction:</b>						
<b>FPR Date:</b>	4/4/2007			<b>PSTC Date:</b>						
<b>Protest Amount:</b>										
<b>Payee:</b>	Peerless Tyre Company									
<b>Cap Status:</b>	Approved									
<b>Spec Cond:</b>										
<b>Note:</b>	Colorado Department of Labor and Employment (CDLE)									
<b>Rap ID:</b>	RAP-32741			<b>Eligibil Type Desc:</b>	Tank Owner/Operator					
<b>Protest ID:</b>				<b>Rap Payee Type ID:</b>	Corporation					
<b>Rap Status:</b>	Paid			<b>Reimbursement Req:</b>	16248.54					
<b>Application Type:</b>	Supplemental			<b>Total Reimburse:</b>	16248.54					
<b>User Group Name:</b>				<b>Max Amt Reduction:</b>	2000000					
<b>FPR Date:</b>	9/13/2018			<b>PSTC Date:</b>						
<b>Protest Amount:</b>										
<b>Payee:</b>	Peerless Tyre Company									
<b>Cap Status:</b>	Approved									
<b>Spec Cond:</b>	Recd W-9 dated 6/13/12 and 147C dated 5/31/12 on 7/24/12 - CAHII 8/20/12 Recd W-9 and 147C 4/7/11 - CAHII									



Map Key	Number of Records	Direction	Distance (mi/ft)	Elev/Diff (ft)	Site	DB
<p>Note 3Ff. 14.17 approved in the EFS @ \$100 per month for 2 tanks @ \$50 per month per VS 2/10/11 - CAHII</p> <p>**Note: Many records provided by the department have a truncated [Spec Cond] field.</p> <p>Colorado Department of Labor and Employment (CDLE)</p> <p><b>Note:</b></p>						
<b>Rap ID:</b>	RAP-26704				<b>Eligibil Type Desc:</b>	Tank Owner/Operator
<b>Protest ID:</b>					<b>Rap Payee Type ID:</b>	Corporation
<b>Rap Status:</b>	Paid				<b>Reimbursement Req:</b>	12158.97
<b>Application Type:</b>	Supplemental				<b>Total Reimburse:</b>	12038.58
<b>User Group Name:</b>					<b>Max Amt Reduction:</b>	2000000
<b>FPR Date:</b>	1/6/2014				<b>PSTC Date:</b>	
<b>Protest Amount:</b>						
<b>Payee:</b>	Peerless Tyre Company					
<b>Cap Status:</b>	Approved					
<b>Spec Cond:</b>	Recd W-9 dated 11/21/12 and 147C dated 11/29/12 on 1/9/13 - CAHII 1/30/13 Recd W-9 and 147C 4/7/11 - CAHII					
<p>Note 3Ff. 14.17 approved in the EFS @ \$100 per month for 2 tanks @ \$50 per month per VS 2/10/11 - CAHII</p> <p>**Note: Many records provided by the department have a truncated [Spec Cond] field.</p> <p>Colorado Department of Labor and Employment (CDLE)</p> <p><b>Note:</b></p>						
<b>Rap ID:</b>	RAP-34309				<b>Eligibil Type Desc:</b>	Tank Owner/Operator
<b>Protest ID:</b>					<b>Rap Payee Type ID:</b>	Corporation
<b>Rap Status:</b>	Paid				<b>Reimbursement Req:</b>	153043.91
<b>Application Type:</b>	Supplemental				<b>Total Reimburse:</b>	153043.91
<b>User Group Name:</b>					<b>Max Amt Reduction:</b>	2000000
<b>FPR Date:</b>	5/18/2020				<b>PSTC Date:</b>	
<b>Protest Amount:</b>						
<b>Payee:</b>	T3 Properties LLC					
<b>Cap Status:</b>	Approved					
<b>Spec Cond:</b>	Note 3Ff. 14.17 approved in the EFS @ \$100 per month for 2 tanks @ \$50 per month per VS 2/10/11 - CAHII					
<p>**Note: Many records provided by the department have a truncated [Spec Cond] field.</p> <p>Colorado Department of Labor and Employment (CDLE)</p> <p><b>Note:</b></p>						
<b>Rap ID:</b>	RAP-6667				<b>Eligibil Type Desc:</b>	Tank Owner/Operator
<b>Protest ID:</b>					<b>Rap Payee Type ID:</b>	
<b>Rap Status:</b>	Paid				<b>Reimbursement Req:</b>	14861.65
<b>Application Type:</b>	Supplemental				<b>Total Reimburse:</b>	14861.65
<b>User Group Name:</b>					<b>Max Amt Reduction:</b>	
<b>FPR Date:</b>	1/15/2003				<b>PSTC Date:</b>	
<b>Protest Amount:</b>						
<b>Payee:</b>	Peerless Tyre Company					
<b>Cap Status:</b>	Approved					
<b>Spec Cond:</b>						
<b>Note:</b>	Colorado Department of Labor and Employment (CDLE)					
<b>Rap ID:</b>	RAP-20403				<b>Eligibil Type Desc:</b>	Tank Owner/Operator
<b>Protest ID:</b>					<b>Rap Payee Type ID:</b>	Corporation
<b>Rap Status:</b>	Paid				<b>Reimbursement Req:</b>	17722.08
<b>Application Type:</b>	Supplemental				<b>Total Reimburse:</b>	17546.61
<b>User Group Name:</b>					<b>Max Amt Reduction:</b>	
<b>FPR Date:</b>	1/8/2010				<b>PSTC Date:</b>	
<b>Protest Amount:</b>						
<b>Payee:</b>	Peerless Tyre Company					
<b>Cap Status:</b>	Approved					
<b>Spec Cond:</b>						
<b>Note:</b>	Colorado Department of Labor and Employment (CDLE)					
<b>Rap ID:</b>	RAP-6082				<b>Eligibil Type Desc:</b>	Tank Owner/Operator
<b>Protest ID:</b>					<b>Rap Payee Type ID:</b>	
<b>Rap Status:</b>	Paid				<b>Reimbursement Req:</b>	30445.98
<b>Application Type:</b>	Supplemental				<b>Total Reimburse:</b>	30391.31
<b>User Group Name:</b>					<b>Max Amt Reduction:</b>	
<b>FPR Date:</b>	7/29/2002				<b>PSTC Date:</b>	
<b>Protest Amount:</b>						
<b>Payee:</b>	Peerless Tyre Company					
<b>Cap Status:</b>	Approved					
<b>Spec Cond:</b>						
<b>Note:</b>	Colorado Department of Labor and Employment (CDLE)					
<b>Rap ID:</b>	RAP-26547				<b>Eligibil Type Desc:</b>	Tank Owner/Operator
<b>Protest ID:</b>					<b>Rap Payee Type ID:</b>	Corporation



Map Key	Number of Records	Direction	Distance (mi/ft)	Elev/Diff (ft)	Site	DB
<b>Rap Status:</b>	Paid				<b>Reimbursement Req:</b>	16085.69
<b>Application Type:</b>	Supplemental				<b>Total Reimburse:</b>	15926.43
<b>User Group Name:</b>					<b>Max Amt Reduction:</b>	2000000
<b>FPR Date:</b>	10/22/2013				<b>PSTC Date:</b>	
<b>Protest Amount:</b>						
<b>Payee:</b>	Peerless Tyre Company					
<b>Cap Status:</b>	Approved					
<b>Spec Cond:</b>	Recd W-9 dated 11/21/12 and 147C dated 11/29/12 on 1/9/13 - CAHII 1/30/13 Recd W-9 and 147C 4/7/11 - CAHII Note 3Ff. 14.17 approved in the EFS @ \$100 per month for 2 tanks @ \$50 per month per VS 2/10/11 - CAHII					
<b>Note:</b>	**Note: Many records provided by the department have a truncated [Spec Cond] field. Colorado Department of Labor and Employment (CDLE)					
<b>Rap ID:</b>	RAP-29111				<b>Eligibil Type Desc:</b>	Tank Owner/Operator
<b>Protest ID:</b>					<b>Rap Payee Type ID:</b>	Corporation
<b>Rap Status:</b>	Paid				<b>Reimbursement Req:</b>	10858.41
<b>Application Type:</b>	Supplemental				<b>Total Reimburse:</b>	10858.41
<b>User Group Name:</b>					<b>Max Amt Reduction:</b>	2000000
<b>FPR Date:</b>	8/26/2015				<b>PSTC Date:</b>	
<b>Protest Amount:</b>						
<b>Payee:</b>	Peerless Tyre Company					
<b>Cap Status:</b>	Approved					
<b>Spec Cond:</b>	Recd W-9 dated 6/13/12 and 147C dated 5/31/12 on 7/24/12 - CAHII 8/20/12 Recd W-9 and 147C 4/7/11 - CAHII Note 3Ff. 14.17 approved in the EFS @ \$100 per month for 2 tanks @ \$50 per month per VS 2/10/11 - CAHII					
<b>Note:</b>	**Note: Many records provided by the department have a truncated [Spec Cond] field. Colorado Department of Labor and Employment (CDLE)					
<b>Rap ID:</b>	RAP-30815				<b>Eligibil Type Desc:</b>	Tank Owner/Operator
<b>Protest ID:</b>					<b>Rap Payee Type ID:</b>	Corporation
<b>Rap Status:</b>	Paid				<b>Reimbursement Req:</b>	160861.06
<b>Application Type:</b>	Supplemental				<b>Total Reimburse:</b>	160861.06
<b>User Group Name:</b>					<b>Max Amt Reduction:</b>	2000000
<b>FPR Date:</b>	3/29/2017				<b>PSTC Date:</b>	
<b>Protest Amount:</b>						
<b>Payee:</b>	Peerless Tyre Company					
<b>Cap Status:</b>	Approved					
<b>Spec Cond:</b>	Recd W-9 dated 6/13/12 and 147C dated 5/31/12 on 7/24/12 - CAHII 8/20/12 Recd W-9 and 147C 4/7/11 - CAHII Note 3Ff. 14.17 approved in the EFS @ \$100 per month for 2 tanks @ \$50 per month per VS 2/10/11 - CAHII					
<b>Note:</b>	**Note: Many records provided by the department have a truncated [Spec Cond] field. Colorado Department of Labor and Employment (CDLE)					
<b>Rap ID:</b>	RAP-8773				<b>Eligibil Type Desc:</b>	Tank Owner/Operator
<b>Protest ID:</b>					<b>Rap Payee Type ID:</b>	Corporation
<b>Rap Status:</b>	Paid				<b>Reimbursement Req:</b>	18696.76
<b>Application Type:</b>	Supplemental				<b>Total Reimburse:</b>	18696.76
<b>User Group Name:</b>					<b>Max Amt Reduction:</b>	
<b>FPR Date:</b>	7/22/2004				<b>PSTC Date:</b>	
<b>Protest Amount:</b>						
<b>Payee:</b>	Peerless Tyre Company					
<b>Cap Status:</b>	Approved					
<b>Spec Cond:</b>						
<b>Note:</b>	Colorado Department of Labor and Employment (CDLE)					
<b>Rap ID:</b>	RAP-23206				<b>Eligibil Type Desc:</b>	Tank Owner/Operator
<b>Protest ID:</b>					<b>Rap Payee Type ID:</b>	Corporation
<b>Rap Status:</b>	Paid				<b>Reimbursement Req:</b>	15749.08
<b>Application Type:</b>	Supplemental				<b>Total Reimburse:</b>	15571.68
<b>User Group Name:</b>					<b>Max Amt Reduction:</b>	2000000
<b>FPR Date:</b>	11/9/2011				<b>PSTC Date:</b>	
<b>Protest Amount:</b>						
<b>Payee:</b>	Peerless Tyre Company					
<b>Cap Status:</b>	Approved					
<b>Spec Cond:</b>	Recd W-9 and 147C 4/7/11 - CAHII Note 3Ff. 14.17 approved in the EFS @ \$100 per month for 2 tanks @ \$50 per month per VS 2/10/11 - CAHII					
<b>Note:</b>	**Note: Many records provided by the department have a truncated [Spec Cond] field. Colorado Department of Labor and Employment (CDLE)					
<b>Rap ID:</b>	RAP-7739				<b>Eligibil Type Desc:</b>	Tank Owner/Operator
<b>Protest ID:</b>					<b>Rap Payee Type ID:</b>	Corporation
<b>Rap Status:</b>	Paid				<b>Reimbursement Req:</b>	15642.32



<b>Map Key</b>	<b>Number of Records</b>	<b>Direction</b>	<b>Distance (mi/ft)</b>	<b>Elev/Diff (ft)</b>	<b>Site</b>	<b>DB</b>
<b>Application Type:</b> <b>User Group Name:</b> <b>FPR Date:</b> <b>Protest Amount:</b> <b>Payee:</b> <b>Cap Status:</b> <b>Spec Cond:</b> <b>Note:</b>	Supplemental				<b>Total Reimburse:</b> <b>Max Amt Reduction:</b> <b>PSTC Date:</b>	15642.32
<b>Rap ID:</b> <b>Protest ID:</b> <b>Rap Status:</b> <b>Application Type:</b> <b>User Group Name:</b> <b>FPR Date:</b> <b>Protest Amount:</b> <b>Payee:</b> <b>Cap Status:</b> <b>Spec Cond:</b> <b>Note:</b>	RAP-20967				<b>Eligibil Type Desc:</b> <b>Rap Payee Type ID:</b> <b>Reimbursement Req:</b> <b>Total Reimburse:</b> <b>Max Amt Reduction:</b> <b>PSTC Date:</b>	Tank Owner/Operator Corporation 8700.62 8541.62
<b>Rap ID:</b> <b>Protest ID:</b> <b>Rap Status:</b> <b>Application Type:</b> <b>User Group Name:</b> <b>FPR Date:</b> <b>Protest Amount:</b> <b>Payee:</b> <b>Cap Status:</b> <b>Spec Cond:</b> <b>Note:</b>	RAP-35968				<b>Eligibil Type Desc:</b> <b>Rap Payee Type ID:</b> <b>Reimbursement Req:</b> <b>Total Reimburse:</b> <b>Max Amt Reduction:</b> <b>PSTC Date:</b>	Tank Owner/Operator Corporation 17449.27 17449.27 2000000
<b>Payee:</b> <b>Cap Status:</b> <b>Spec Cond:</b> <b>Note:</b>						T3 Properties LLC Approved Note 3Ff. 14.17 approved in the EFS @ \$100 per month for 2 tanks @ \$50 per month per VS 2/10/11 - CAHII **Note: Many records provided by the department have a truncated [Spec Cond] field. Colorado Department of Labor and Employment (CDLE)
<b>Rap ID:</b> <b>Protest ID:</b> <b>Rap Status:</b> <b>Application Type:</b> <b>User Group Name:</b> <b>FPR Date:</b> <b>Protest Amount:</b> <b>Payee:</b> <b>Cap Status:</b> <b>Spec Cond:</b> <b>Note:</b>	RAP-18412				<b>Eligibil Type Desc:</b> <b>Rap Payee Type ID:</b> <b>Reimbursement Req:</b> <b>Total Reimburse:</b> <b>Max Amt Reduction:</b> <b>PSTC Date:</b>	Tank Owner/Operator Corporation 10515.86 10411.74
<b>Payee:</b> <b>Cap Status:</b> <b>Spec Cond:</b> <b>Note:</b>						Peerless Tyre Company Approved Colorado Department of Labor and Employment (CDLE)
<b>Rap ID:</b> <b>Protest ID:</b> <b>Rap Status:</b> <b>Application Type:</b> <b>User Group Name:</b> <b>FPR Date:</b> <b>Protest Amount:</b> <b>Payee:</b> <b>Cap Status:</b> <b>Spec Cond:</b> <b>Note:</b>	RAP-16426				<b>Eligibil Type Desc:</b> <b>Rap Payee Type ID:</b> <b>Reimbursement Req:</b> <b>Total Reimburse:</b> <b>Max Amt Reduction:</b> <b>PSTC Date:</b>	Tank Owner/Operator Corporation 33063.4 32517.65
<b>Payee:</b> <b>Cap Status:</b> <b>Spec Cond:</b> <b>Note:</b>						Peerless Tyre Company Approved Colorado Department of Labor and Employment (CDLE)
<b>Rap ID:</b> <b>Protest ID:</b> <b>Rap Status:</b> <b>Application Type:</b> <b>User Group Name:</b> <b>FPR Date:</b> <b>Protest Amount:</b> <b>Payee:</b> <b>Cap Status:</b> <b>Spec Cond:</b> <b>Note:</b>	RAP-19117				<b>Eligibil Type Desc:</b> <b>Rap Payee Type ID:</b> <b>Reimbursement Req:</b> <b>Total Reimburse:</b> <b>Max Amt Reduction:</b> <b>PSTC Date:</b>	Tank Owner/Operator Corporation 16962.89 16794.94
<b>Payee:</b> <b>Cap Status:</b> <b>Spec Cond:</b> <b>Note:</b>						Peerless Tyre Company Approved Colorado Department of Labor and Employment (CDLE)



Map Key	Number of Records	Direction	Distance (mi/ft)	Elev/Diff (ft)	Site	DB
<b>Rap ID:</b>	RAP-32506				<b>Eligibil Type Desc:</b>	Tank Owner/Operator
<b>Protest ID:</b>					<b>Rap Payee Type ID:</b>	Corporation
<b>Rap Status:</b>	Paid				<b>Reimbursement Req:</b>	21222.74
<b>Application Type:</b>	Supplemental				<b>Total Reimburse:</b>	21222.74
<b>User Group Name:</b>					<b>Max Amt Reduction:</b>	2000000
<b>FPR Date:</b>	6/6/2018				<b>PSTC Date:</b>	
<b>Protest Amount:</b>						
<b>Payee:</b>	Peerless Tyre Company					
<b>Cap Status:</b>	Approved					
<b>Spec Cond:</b>	Recd W-9 dated 6/13/12 and 147C dated 5/31/12 on 7/24/12 - CAHII 8/20/12 Recd W-9 and 147C 4/7/11 - CAHII Note 3Ff. 14.17 approved in the EFS @ \$100 per month for 2 tanks @ \$50 per month per VS 2/10/11 - CAHII					
<b>Note:</b>	**Note: Many records provided by the department have a truncated [Spec Cond] field. Colorado Department of Labor and Employment (CDLE)					
<b>Rap ID:</b>	RAP-21996				<b>Eligibil Type Desc:</b>	Tank Owner/Operator
<b>Protest ID:</b>					<b>Rap Payee Type ID:</b>	Corporation
<b>Rap Status:</b>	Paid				<b>Reimbursement Req:</b>	18422.6
<b>Application Type:</b>	Supplemental				<b>Total Reimburse:</b>	18270.04
<b>User Group Name:</b>					<b>Max Amt Reduction:</b>	
<b>FPR Date:</b>	2/7/2011				<b>PSTC Date:</b>	
<b>Protest Amount:</b>						
<b>Payee:</b>	Peerless Tyre Company					
<b>Cap Status:</b>	Approved					
<b>Spec Cond:</b>	Note 3Ff. 14.17 approved in the EFS @ \$100 per month for 2 tanks @ \$50 per month per VS 2/10/11 - CAHII					
<b>Note:</b>	**Note: Many records provided by the department have a truncated [Spec Cond] field. Colorado Department of Labor and Employment (CDLE)					
<b>Rap ID:</b>	RAP-31422				<b>Eligibil Type Desc:</b>	Tank Owner/Operator
<b>Protest ID:</b>					<b>Rap Payee Type ID:</b>	Corporation
<b>Rap Status:</b>	Paid				<b>Reimbursement Req:</b>	46171.36
<b>Application Type:</b>	Supplemental				<b>Total Reimburse:</b>	46055.01
<b>User Group Name:</b>					<b>Max Amt Reduction:</b>	2000000
<b>FPR Date:</b>	5/22/2017				<b>PSTC Date:</b>	
<b>Protest Amount:</b>						
<b>Payee:</b>	Peerless Tyre Company					
<b>Cap Status:</b>	Approved					
<b>Spec Cond:</b>	Recd W-9 dated 6/13/12 and 147C dated 5/31/12 on 7/24/12 - CAHII 8/20/12 Recd W-9 and 147C 4/7/11 - CAHII Note 3Ff. 14.17 approved in the EFS @ \$100 per month for 2 tanks @ \$50 per month per VS 2/10/11 - CAHII					
<b>Note:</b>	**Note: Many records provided by the department have a truncated [Spec Cond] field. Colorado Department of Labor and Employment (CDLE)					
<b>Rap ID:</b>	RAP-27171				<b>Eligibil Type Desc:</b>	Tank Owner/Operator
<b>Protest ID:</b>					<b>Rap Payee Type ID:</b>	Corporation
<b>Rap Status:</b>	Paid				<b>Reimbursement Req:</b>	12873.44
<b>Application Type:</b>	Supplemental				<b>Total Reimburse:</b>	12873.44
<b>User Group Name:</b>					<b>Max Amt Reduction:</b>	2000000
<b>FPR Date:</b>	3/27/2014				<b>PSTC Date:</b>	
<b>Protest Amount:</b>						
<b>Payee:</b>	Peerless Tyre Company					
<b>Cap Status:</b>	Approved					
<b>Spec Cond:</b>	Recd W-9 dated 6/13/12 and 147C dated 5/31/12 on 7/24/12 - CAHII 8/20/12 Recd W-9 and 147C 4/7/11 - CAHII Note 3Ff. 14.17 approved in the EFS @ \$100 per month for 2 tanks @ \$50 per month per VS 2/10/11 - CAHII					
<b>Note:</b>	**Note: Many records provided by the department have a truncated [Spec Cond] field. Colorado Department of Labor and Employment (CDLE)					
<b>Rap ID:</b>	RAP-21625				<b>Eligibil Type Desc:</b>	Tank Owner/Operator
<b>Protest ID:</b>					<b>Rap Payee Type ID:</b>	Corporation
<b>Rap Status:</b>	Paid				<b>Reimbursement Req:</b>	10629.13
<b>Application Type:</b>	Supplemental				<b>Total Reimburse:</b>	10629.13
<b>User Group Name:</b>					<b>Max Amt Reduction:</b>	
<b>FPR Date:</b>	10/28/2010				<b>PSTC Date:</b>	
<b>Protest Amount:</b>						
<b>Payee:</b>	Peerless Tyre Company					
<b>Cap Status:</b>	Approved					
<b>Spec Cond:</b>						
<b>Note:</b>	Colorado Department of Labor and Employment (CDLE)					
<b>Rap ID:</b>	RAP-33200				<b>Eligibil Type Desc:</b>	Tank Owner/Operator



Map Key	Number of Records	Direction	Distance (mi/ft)	Elev/Diff (ft)	Site	DB
<hr/>						
<b>Protest ID:</b>					<b>Rap Payee Type ID:</b>	Corporation
<b>Rap Status:</b>	Paid				<b>Reimbursement Req:</b>	171835.71
<b>Application Type:</b>	Supplemental				<b>Total Reimburse:</b>	171835.71
<b>User Group Name:</b>					<b>Max Amt Reduction:</b>	2000000
<b>FPR Date:</b>	2/1/2019				<b>PSTC Date:</b>	
<b>Protest Amount:</b>						
<b>Payee:</b>	T3 Properties LLC					
<b>Cap Status:</b>	Approved					
<b>Spec Cond:</b>	Recd W-9 dated 6/13/12 and 147C dated 5/31/12 on 7/24/12 - CAHII 8/20/12 Recd W-9 and 147C 4/7/11 - CAHII Note 3Ff. 14.17 approved in the EFS @ \$100 per month for 2 tanks @ \$50 per month per VS 2/10/11 - CAHII					
	**Note: Many records provided by the department have a truncated [Spec Cond] field.					
<b>Note:</b>	Colorado Department of Labor and Employment (CDLE)					
<b>Rap ID:</b>	RAP-17325				<b>Eligibil Type Desc:</b>	Tank Owner/Operator
<b>Protest ID:</b>					<b>Rap Payee Type ID:</b>	Corporation
<b>Rap Status:</b>	Paid				<b>Reimbursement Req:</b>	23750.75
<b>Application Type:</b>	Supplemental				<b>Total Reimburse:</b>	23515.59
<b>User Group Name:</b>					<b>Max Amt Reduction:</b>	
<b>FPR Date:</b>	4/15/2008				<b>PSTC Date:</b>	
<b>Protest Amount:</b>						
<b>Payee:</b>	Peerless Tyre Company					
<b>Cap Status:</b>	Approved					
<b>Spec Cond:</b>	Colorado Department of Labor and Employment (CDLE)					
<b>Note:</b>						
<b>Rap ID:</b>	RAP-27931				<b>Eligibil Type Desc:</b>	Tank Owner/Operator
<b>Protest ID:</b>					<b>Rap Payee Type ID:</b>	Corporation
<b>Rap Status:</b>	Paid				<b>Reimbursement Req:</b>	20410.52
<b>Application Type:</b>	Supplemental				<b>Total Reimburse:</b>	20410.52
<b>User Group Name:</b>					<b>Max Amt Reduction:</b>	2000000
<b>FPR Date:</b>	11/19/2014				<b>PSTC Date:</b>	
<b>Protest Amount:</b>						
<b>Payee:</b>	Peerless Tyre Company					
<b>Cap Status:</b>	Approved					
<b>Spec Cond:</b>	Recd W-9 dated 6/13/12 and 147C dated 5/31/12 on 7/24/12 - CAHII 8/20/12 Recd W-9 and 147C 4/7/11 - CAHII Note 3Ff. 14.17 approved in the EFS @ \$100 per month for 2 tanks @ \$50 per month per VS 2/10/11 - CAHII					
	**Note: Many records provided by the department have a truncated [Spec Cond] field.					
<b>Note:</b>	Colorado Department of Labor and Employment (CDLE)					
<b>Rap ID:</b>	RAP-22516				<b>Eligibil Type Desc:</b>	Tank Owner/Operator
<b>Protest ID:</b>					<b>Rap Payee Type ID:</b>	Corporation
<b>Rap Status:</b>	Paid				<b>Reimbursement Req:</b>	9740.78
<b>Application Type:</b>	Supplemental				<b>Total Reimburse:</b>	9740.78
<b>User Group Name:</b>					<b>Max Amt Reduction:</b>	2000000
<b>FPR Date:</b>	5/20/2011				<b>PSTC Date:</b>	
<b>Protest Amount:</b>						
<b>Payee:</b>	Peerless Tyre Company					
<b>Cap Status:</b>	Approved					
<b>Spec Cond:</b>	Recd W-9 and 147C 4/7/11 - CAHII Note 3Ff. 14.17 approved in the EFS @ \$100 per month for 2 tanks @ \$50 per month per VS 2/10/11 - CAHII					
	**Note: Many records provided by the department have a truncated [Spec Cond] field.					
<b>Note:</b>	Colorado Department of Labor and Employment (CDLE)					
<b>Rap ID:</b>	RAP-28377				<b>Eligibil Type Desc:</b>	Tank Owner/Operator
<b>Protest ID:</b>					<b>Rap Payee Type ID:</b>	Corporation
<b>Rap Status:</b>	Paid				<b>Reimbursement Req:</b>	11255.04
<b>Application Type:</b>	Supplemental				<b>Total Reimburse:</b>	11255.04
<b>User Group Name:</b>					<b>Max Amt Reduction:</b>	2000000
<b>FPR Date:</b>	4/21/2015				<b>PSTC Date:</b>	
<b>Protest Amount:</b>						
<b>Payee:</b>	Peerless Tyre Company					
<b>Cap Status:</b>	Approved					
<b>Spec Cond:</b>	Recd W-9 dated 6/13/12 and 147C dated 5/31/12 on 7/24/12 - CAHII 8/20/12 Recd W-9 and 147C 4/7/11 - CAHII Note 3Ff. 14.17 approved in the EFS @ \$100 per month for 2 tanks @ \$50 per month per VS 2/10/11 - CAHII					
	**Note: Many records provided by the department have a truncated [Spec Cond] field.					
<b>Note:</b>	Colorado Department of Labor and Employment (CDLE)					
<b>Rap ID:</b>	PREQ-040841				<b>Eligibil Type Desc:</b>	Tank Owner/Operator
<b>Protest ID:</b>					<b>Rap Payee Type ID:</b>	



Map Key	Number of Records	Direction	Distance (mi/ft)	Elev/Diff (ft)	Site	DB
<b>Rap Status:</b>	Paid				<b>Reimbursement Req:</b>	30004.695
<b>Application Type:</b>	Supplemental				<b>Total Reimburse:</b>	30004.695
<b>User Group Name:</b>					<b>Max Amt Reduction:</b>	
<b>FPR Date:</b>	6/2/2022				<b>PSTC Date:</b>	
<b>Protest Amount:</b>						
<b>Payee:</b>	T3 Properties LLC					
<b>Cap Status:</b>	Approved					
<b>Spec Cond:</b>						
<b>Note:</b>	Colorado Department of Labor and Employment (CDLE)					
<b>Rap ID:</b>	RAP-24790				<b>Eligibil Type Desc:</b>	Tank Owner/Operator
<b>Protest ID:</b>					<b>Rap Payee Type ID:</b>	Corporation
<b>Rap Status:</b>	Paid				<b>Reimbursement Req:</b>	13618.87
<b>Application Type:</b>	Supplemental				<b>Total Reimburse:</b>	13484.03
<b>User Group Name:</b>					<b>Max Amt Reduction:</b>	2000000
<b>FPR Date:</b>	11/26/2012				<b>PSTC Date:</b>	
<b>Protest Amount:</b>						
<b>Payee:</b>	Peerless Tyre Company					
<b>Cap Status:</b>	Approved					
<b>Spec Cond:</b>	Recd W-9 dated 11/21/12 and 147C dated 11/29/12 on 1/9/13 - CAHII 1/30/13 Recd W-9 and 147C 4/7/11 - CAHII Note 3Ff. 14.17 approved in the EFS @ \$100 per month for 2 tanks @ \$50 per month per VS 2/10/11 - CAHII					
<b>Note:</b>	**Note: Many records provided by the department have a truncated [Spec Cond] field. Colorado Department of Labor and Employment (CDLE)					
<b>Rap ID:</b>	RAP-32055				<b>Eligibil Type Desc:</b>	Tank Owner/Operator
<b>Protest ID:</b>					<b>Rap Payee Type ID:</b>	Corporation
<b>Rap Status:</b>	Paid				<b>Reimbursement Req:</b>	26715.98
<b>Application Type:</b>	Supplemental				<b>Total Reimburse:</b>	26715.98
<b>User Group Name:</b>					<b>Max Amt Reduction:</b>	2000000
<b>FPR Date:</b>	1/11/2018				<b>PSTC Date:</b>	
<b>Protest Amount:</b>						
<b>Payee:</b>	Peerless Tyre Company					
<b>Cap Status:</b>	Approved					
<b>Spec Cond:</b>	Recd W-9 dated 6/13/12 and 147C dated 5/31/12 on 7/24/12 - CAHII 8/20/12 Recd W-9 and 147C 4/7/11 - CAHII Note 3Ff. 14.17 approved in the EFS @ \$100 per month for 2 tanks @ \$50 per month per VS 2/10/11 - CAHII					
<b>Note:</b>	**Note: Many records provided by the department have a truncated [Spec Cond] field. Colorado Department of Labor and Employment (CDLE)					
<b>Rap ID:</b>	RAP-33429				<b>Eligibil Type Desc:</b>	Tank Owner/Operator
<b>Protest ID:</b>					<b>Rap Payee Type ID:</b>	Corporation
<b>Rap Status:</b>	Withdrawn				<b>Reimbursement Req:</b>	0
<b>Application Type:</b>	Supplemental				<b>Total Reimburse:</b>	0
<b>User Group Name:</b>					<b>Max Amt Reduction:</b>	2000000
<b>FPR Date:</b>					<b>PSTC Date:</b>	
<b>Protest Amount:</b>						
<b>Payee:</b>	T3 Properties LLC					
<b>Cap Status:</b>	Approved					
<b>Spec Cond:</b>	Recd W-9 dated 6/13/12 and 147C dated 5/31/12 on 7/24/12 - CAHII 8/20/12 Recd W-9 and 147C 4/7/11 - CAHII Note 3Ff. 14.17 approved in the EFS @ \$100 per month for 2 tanks @ \$50 per month per VS 2/10/11 - CAHII					
<b>Note:</b>	**Note: Many records provided by the department have a truncated [Spec Cond] field. Colorado Department of Labor and Employment (CDLE)					
<b>Rap ID:</b>	RAP-33139				<b>Eligibil Type Desc:</b>	Tank Owner/Operator
<b>Protest ID:</b>					<b>Rap Payee Type ID:</b>	Individual
<b>Rap Status:</b>	Paid				<b>Reimbursement Req:</b>	8233.68
<b>Application Type:</b>	Supplemental				<b>Total Reimburse:</b>	8233.68
<b>User Group Name:</b>					<b>Max Amt Reduction:</b>	2000000
<b>FPR Date:</b>	1/11/2019				<b>PSTC Date:</b>	
<b>Protest Amount:</b>						
<b>Payee:</b>	T3 Properties LLC					
<b>Cap Status:</b>	Approved					
<b>Spec Cond:</b>	Recd W-9 dated 6/13/12 and 147C dated 5/31/12 on 7/24/12 - CAHII 8/20/12 Recd W-9 and 147C 4/7/11 - CAHII Note 3Ff. 14.17 approved in the EFS @ \$100 per month for 2 tanks @ \$50 per month per VS 2/10/11 - CAHII					
<b>Note:</b>	**Note: Many records provided by the department have a truncated [Spec Cond] field. Colorado Department of Labor and Employment (CDLE)					

**Events (CDLE) (As of 17 January, 2023)**



Map Key	Number of Records	Direction	Distance (mi/ft)	Elev/Diff (ft)	Site	DB
Event ID:	8396				Proj. Closure Date:	
Alt Event ID:					Category:	
Status:	Closed				Sardonyx ID:	
UST Tank Count:	6				MTBE Classifica:	
AST Tank Count:	0				Sum of Reimbur Amt:	
Source of Release:					Reviewer Full Name:	Dennis Hotovec
Cause of Release:					Logged On:	12/6/2000
Confirm Rel Dt:					Logged By:	
Site Name:		Lafayette U-Pump-It #807				
Loc Addr:						
Loc Addr2:						
Loc Addr3:						
Aka Name:						
Aka Loc Addr:						

**Events (CDLE) (As of 17 January, 2023)**

Event ID:					Proj. Closure Date:	
Alt Event ID:					Category:	
Status:	Closed				Sardonyx ID:	
UST Tank Count:	6				MTBE Classifica:	
AST Tank Count:	0				Sum of Reimbur Amt:	
Source of Release:					Reviewer Full Name:	
Cause of Release:					Logged On:	7/24/1998
Confirm Rel Dt:					Logged By:	
Site Name:		Lafayette U-Pump-It #807				
Loc Addr:						
Loc Addr2:						
Loc Addr3:						
Aka Name:						
Aka Loc Addr:						

**Facility (CDLE) (As of 17 January, 2023)**

Owner Costis ID:	OWNR-23276	Type:	Retail
No of Active Tanks:	0	Facility Owner:	T3 Properties LLC
No of Metred Prod:	18		

**Events (COSTIS) (As of 18 October, 2021)**

Event ID:	8222	Log Date:	6/2/2000
Process Status Name:	Open		
Site Name:	Lafayette U Pump It		
Facility Name:			
Address:	610 W Baseline Rd Lafayette CO 80026		
Loc Address:	610 W Baseline Rd Lafayette 80026		
Loc City:	Lafayette		
Loc County:	Boulder		

**Reimbursement Application (COSTIS) (As of 18 October, 2021)**

RAP ID:	32741	Event ID:	8222
Facility ID:	11315	PSTC Date:	
Payee Name:	Peerless Tyre Company		
RAP ID:	33200	Event ID:	8222
Facility ID:	11315	PSTC Date:	
Payee Name:	T3 Properties LLC		
RAP ID:	34886	Event ID:	8222
Facility ID:	11315	PSTC Date:	
Payee Name:	T3 Properties LLC		
RAP ID:	33429	Event ID:	8222



<b>Map Key</b>	<b>Number of Records</b>	<b>Direction</b>	<b>Distance (mi/ft)</b>	<b>Elev/Diff (ft)</b>	<b>Site</b>	<b>DB</b>
<b>Facility ID:</b>	11315			<b>PSTC Date:</b>		
<b>Payee Name:</b>		T3 Properties LLC				
<b>RAP ID:</b>	33709			<b>Event ID:</b>	8222	
<b>Facility ID:</b>	11315			<b>PSTC Date:</b>		
<b>Payee Name:</b>		T3 Properties LLC				
<b>RAP ID:</b>	31422			<b>Event ID:</b>	8222	
<b>Facility ID:</b>	11315			<b>PSTC Date:</b>		
<b>Payee Name:</b>		Peerless Tyre Company				
<b>RAP ID:</b>	24790			<b>Event ID:</b>	8222	
<b>Facility ID:</b>	11315			<b>PSTC Date:</b>		
<b>Payee Name:</b>		Peerless Tyre Company				
<b>RAP ID:</b>	28782			<b>Event ID:</b>	8222	
<b>Facility ID:</b>	11315			<b>PSTC Date:</b>		
<b>Payee Name:</b>		Peerless Tyre Company				
<b>RAP ID:</b>	23538			<b>Event ID:</b>	8222	
<b>Facility ID:</b>	11315			<b>PSTC Date:</b>		
<b>Payee Name:</b>		Peerless Tyre Company				
<b>RAP ID:</b>	26704			<b>Event ID:</b>	8222	
<b>Facility ID:</b>	11315			<b>PSTC Date:</b>		
<b>Payee Name:</b>		Peerless Tyre Company				
<b>RAP ID:</b>	29111			<b>Event ID:</b>	8222	
<b>Facility ID:</b>	11315			<b>PSTC Date:</b>		
<b>Payee Name:</b>		Peerless Tyre Company				
<b>RAP ID:</b>	23206			<b>Event ID:</b>	8222	
<b>Facility ID:</b>	11315			<b>PSTC Date:</b>		
<b>Payee Name:</b>		Peerless Tyre Company				
<b>RAP ID:</b>	33139			<b>Event ID:</b>	8222	
<b>Facility ID:</b>	11315			<b>PSTC Date:</b>		
<b>Payee Name:</b>		T3 Properties LLC				
<b>RAP ID:</b>	6667			<b>Event ID:</b>	8222	
<b>Facility ID:</b>	11315			<b>PSTC Date:</b>		
<b>Payee Name:</b>		Peerless Tyre Company				
<b>RAP ID:</b>	10222			<b>Event ID:</b>	8222	
<b>Facility ID:</b>	11315			<b>PSTC Date:</b>		
<b>Payee Name:</b>		Peerless Tyre Company				
<b>RAP ID:</b>	17795			<b>Event ID:</b>	8222	
<b>Facility ID:</b>	11315			<b>PSTC Date:</b>		
<b>Payee Name:</b>		Peerless Tyre Company				
<b>RAP ID:</b>	32506			<b>Event ID:</b>	8222	
<b>Facility ID:</b>	11315			<b>PSTC Date:</b>		
<b>Payee Name:</b>		Peerless Tyre Company				
<b>RAP ID:</b>	19117			<b>Event ID:</b>	8222	
<b>Facility ID:</b>	11315			<b>PSTC Date:</b>		
<b>Payee Name:</b>		Peerless Tyre Company				
<b>RAP ID:</b>	32584			<b>Event ID:</b>	8222	
<b>Facility ID:</b>	11315			<b>PSTC Date:</b>		
<b>Payee Name:</b>		Peerless Tyre Company				
<b>RAP ID:</b>	7739			<b>Event ID:</b>	8222	
<b>Facility ID:</b>	11315			<b>PSTC Date:</b>		
<b>Payee Name:</b>		Peerless Tyre Company				
<b>RAP ID:</b>	29961			<b>Event ID:</b>	8222	
<b>Facility ID:</b>	11315			<b>PSTC Date:</b>		



<b>Map Key</b>	<b>Number of Records</b>	<b>Direction</b>	<b>Distance (mi/ft)</b>	<b>Elev/Diff (ft)</b>	<b>Site</b>	<b>DB</b>
<b>Payee Name:</b>		Peerless Tyre Company				
<b>RAP ID:</b>	29548			<b>Event ID:</b>	8222	
<b>Facility ID:</b>	11315			<b>PSTC Date:</b>		
<b>Payee Name:</b>		Peerless Tyre Company				
<b>RAP ID:</b>	17325			<b>Event ID:</b>	8222	
<b>Facility ID:</b>	11315			<b>PSTC Date:</b>		
<b>Payee Name:</b>		Peerless Tyre Company				
<b>RAP ID:</b>	13460			<b>Event ID:</b>	8222	
<b>Facility ID:</b>	11315			<b>PSTC Date:</b>		
<b>Payee Name:</b>		Peerless Tyre Company				
<b>RAP ID:</b>	32055			<b>Event ID:</b>	8222	
<b>Facility ID:</b>	11315			<b>PSTC Date:</b>		
<b>Payee Name:</b>		Peerless Tyre Company				
<b>RAP ID:</b>	19608			<b>Event ID:</b>	8222	
<b>Facility ID:</b>	11315			<b>PSTC Date:</b>		
<b>Payee Name:</b>		Peerless Tyre Company				
<b>RAP ID:</b>	6082			<b>Event ID:</b>	8222	
<b>Facility ID:</b>	11315			<b>PSTC Date:</b>		
<b>Payee Name:</b>		Peerless Tyre Company				
<b>RAP ID:</b>	20403			<b>Event ID:</b>	8222	
<b>Facility ID:</b>	11315			<b>PSTC Date:</b>		
<b>Payee Name:</b>		Peerless Tyre Company				
<b>RAP ID:</b>	11975			<b>Event ID:</b>	8222	
<b>Facility ID:</b>	11315			<b>PSTC Date:</b>		
<b>Payee Name:</b>		Peerless Tyre Company				
<b>RAP ID:</b>	18412			<b>Event ID:</b>	8222	
<b>Facility ID:</b>	11315			<b>PSTC Date:</b>		
<b>Payee Name:</b>		Peerless Tyre Company				
<b>RAP ID:</b>	21625			<b>Event ID:</b>	8222	
<b>Facility ID:</b>	11315			<b>PSTC Date:</b>		
<b>Payee Name:</b>		Peerless Tyre Company				
<b>RAP ID:</b>	20967			<b>Event ID:</b>	8222	
<b>Facility ID:</b>	11315			<b>PSTC Date:</b>		
<b>Payee Name:</b>		Peerless Tyre Company				
<b>RAP ID:</b>	4934			<b>Event ID:</b>	8222	
<b>Facility ID:</b>	11315			<b>PSTC Date:</b>	6/15/2001	
<b>Payee Name:</b>		Peerless Tyre Company				
<b>RAP ID:</b>	28631			<b>Event ID:</b>	8222	
<b>Facility ID:</b>	11315			<b>PSTC Date:</b>		
<b>Payee Name:</b>		Peerless Tyre Company				
<b>RAP ID:</b>	30815			<b>Event ID:</b>	8222	
<b>Facility ID:</b>	11315			<b>PSTC Date:</b>		
<b>Payee Name:</b>		Peerless Tyre Company				
<b>RAP ID:</b>	22516			<b>Event ID:</b>	8222	
<b>Facility ID:</b>	11315			<b>PSTC Date:</b>		
<b>Payee Name:</b>		Peerless Tyre Company				
<b>RAP ID:</b>	28377			<b>Event ID:</b>	8222	
<b>Facility ID:</b>	11315			<b>PSTC Date:</b>		
<b>Payee Name:</b>		Peerless Tyre Company				
<b>RAP ID:</b>	35968			<b>Event ID:</b>	8222	
<b>Facility ID:</b>	11315			<b>PSTC Date:</b>		
<b>Payee Name:</b>		T3 Properties LLC				



<b>Map Key</b>	<b>Number of Records</b>	<b>Direction</b>	<b>Distance (mi/ft)</b>	<b>Elev/Diff (ft)</b>	<b>Site</b>	<b>DB</b>
<b>RAP ID:</b>	8773			<b>Event ID:</b>	8222	
<b>Facility ID:</b>	11315			<b>PSTC Date:</b>		
<b>Payee Name:</b>		Peerless Tyre Company				
<b>RAP ID:</b>	24194			<b>Event ID:</b>	8222	
<b>Facility ID:</b>	11315			<b>PSTC Date:</b>		
<b>Payee Name:</b>		Peerless Tyre Company				
<b>RAP ID:</b>	34309			<b>Event ID:</b>	8222	
<b>Facility ID:</b>	11315			<b>PSTC Date:</b>		
<b>Payee Name:</b>		T3 Properties LLC				
<b>RAP ID:</b>	21996			<b>Event ID:</b>	8222	
<b>Facility ID:</b>	11315			<b>PSTC Date:</b>		
<b>Payee Name:</b>		Peerless Tyre Company				
<b>RAP ID:</b>	26547			<b>Event ID:</b>	8222	
<b>Facility ID:</b>	11315			<b>PSTC Date:</b>		
<b>Payee Name:</b>		Peerless Tyre Company				
<b>RAP ID:</b>	27171			<b>Event ID:</b>	8222	
<b>Facility ID:</b>	11315			<b>PSTC Date:</b>		
<b>Payee Name:</b>		Peerless Tyre Company				
<b>RAP ID:</b>	27931			<b>Event ID:</b>	8222	
<b>Facility ID:</b>	11315			<b>PSTC Date:</b>		
<b>Payee Name:</b>		Peerless Tyre Company				
<b>RAP ID:</b>	15318			<b>Event ID:</b>	8222	
<b>Facility ID:</b>	11315			<b>PSTC Date:</b>		
<b>Payee Name:</b>		Peerless Tyre Company				
<b>RAP ID:</b>	16426			<b>Event ID:</b>	8222	
<b>Facility ID:</b>	11315			<b>PSTC Date:</b>		
<b>Payee Name:</b>		Peerless Tyre Company				
<b>RAP ID:</b>	10672			<b>Event ID:</b>	8222	
<b>Facility ID:</b>	11315			<b>PSTC Date:</b>	4/22/2005	
<b>Payee Name:</b>		Peerless Tyre Company				
<b>RAP ID:</b>	33890			<b>Event ID:</b>	8222	
<b>Facility ID:</b>	11315			<b>PSTC Date:</b>		
<b>Payee Name:</b>		T3 Properties LLC				

**Events (COSTIS) (As of 18 October, 2021)**

<b>Event ID:</b>	8396	<b>Log Date:</b>	12/6/2000
<b>Process Status Name:</b>	Closed		
<b>Site Name:</b>	Lafayette U-pump-it		
<b>Facility Name:</b>			
<b>Address:</b>	610 W Baseline Rd Lafayette CO 80026		
<b>Loc Address:</b>	610 W Baseline Rd Lafayette 80026		
<b>Loc City:</b>	Lafayette		
<b>Loc County:</b>	Boulder		

**OPS Regulated Storage Tanks**

**No of Tanks:** 0

**OPS Petroleum Release Events in Colorado - Petroleum Release Events**

<b>Event ID:</b>	8222	<b>Phone:</b>	(720) 391-1790
<b>Release No:</b>	REL-007586	<b>City:</b>	Lafayette
<b>Status:</b>	Implementing CAP	<b>Zip:</b>	80026



Map Key	Number of Records	Direction	Distance (mi/ft)	Elev/Diff (ft)	Site	DB
<b>Release Date:</b>	5/30/2000			<b>State:</b>	CO	
<b>Closure Date:</b>				<b>County:</b>	Boulder	
<b>NFA Type:</b>				<b>Latitude:</b>	39.999926	
<b>Release Cause:</b>	Other			<b>Longitude:</b>	-105.097779	
<b>Reimbursement Total:</b>				<b>Latitude Longitude:</b>	39.999926, -105.097779	
<b>Contact:</b>	John Ritchie					
<b>Release Source:</b>	Other					
<b>Site Name:</b>	Lafayette U-Pump-It #807					
<b>Address:</b>	610 W Baseline Rd					
<b>Email:</b>	john.ritchie@state.co.us					
<b>Link :</b>	https://socgov18.force.com/s/release/a183h000003KXEK					

#### OPS Petroleum Release Events in Colorado - Petroleum Release Events

<b>Event ID:</b>	8396	<b>Phone:</b>	303-318-4357
<b>Release No:</b>	REL-007587	<b>City:</b>	Lafayette
<b>Status:</b>	Closed	<b>Zip:</b>	80026
<b>Release Date:</b>		<b>State:</b>	CO
<b>Closure Date:</b>		<b>County:</b>	Boulder
<b>NFA Type:</b>	Administrative	<b>Latitude:</b>	39.999926
<b>Release Cause:</b>		<b>Longitude:</b>	-105.097779
<b>Reimbursement Total:</b>		<b>Latitude Longitude:</b>	39.999926, -105.097779
<b>Contact:</b>	Dennis Hotovec		
<b>Release Source:</b>			
<b>Site Name:</b>	Lafayette U-Pump-It #807		
<b>Address:</b>	610 W Baseline Rd		
<b>Email:</b>	cdle_ops_public_record_center@state.co.us		
<b>Link :</b>	https://socgov18.force.com/s/release/a183h000003KXEL		

<a href="#">52</a>	2 of 2	S	0.27 / 1,411.35	5,276.32 / 272	Lafayette U-Pump-It #807 610 W Baseline Rd Lafayette CO 80026	LUST TRUST
<b>Facility ID:</b>	11315	<b>Event ID:</b>	8222			
<b>TtlAmtAppvdForReim :</b>	1976618.835	<b>Release Date:</b>	5/30/2000			
<b>UST Tank Count:</b>		<b>AST Tank count:</b>				
<b>County:</b>	Boulder					

<a href="#">53</a>	1 of 3	S	0.41 / 2,147.18	5,264.70 / 261	West Baseline Road 404 W. Baseline Road BOULDER CO 80026	VCP
<b>File No:</b>	150706-1	<b>Project Active:</b>				
<b>Site No:</b>		<b>Received Date:</b>				
<b>ID:</b>		<b>Content Type:</b>				
<b>Review Due Dt:</b>		<b>Created:</b>				
<b>Extension:</b>		<b>Modified:</b>				
<b>Actual Review Dt:</b>		<b>Expr1000:</b>				
<b>REM Start Due Dt:</b>		<b>Project ID Admin:</b>				
<b>REM Comp Due Dt:</b>		<b>Acreage:</b>				
<b>Actual Cost:</b>		<b>ID (REST):</b>	719			
<b>Rebate:</b>		<b>FID (REST):</b>	178			
<b>Tax Credit:</b>		<b>Received Dt (REST):</b>	7/5/2015, 7:00 PM			
<b>App Type:</b>		<b>County (REST):</b>	BOULDER			
<b>App Status:</b>		<b>Latitude:</b>	40.000172			
<b>Land Use Zoning:</b>		<b>Longitude:</b>	-105.095215			
<b>Residences:</b>		<b>X:</b>	-105.09521500000228			
<b>Jobs:</b>		<b>Y:</b>	40.000172000001804			
<b>Public View:</b>						
<b>Site:</b>						
<b>Address:</b>						
<b>City:</b>						
<b>ZIP Code:</b>						
<b>Site (REST):</b>	West Baseline Road					



Map Key	Number of Records	Direction	Distance (mi/ft)	Elev/Diff (ft)	Site	DB
<b>Address (REST):</b>		404 W. Baseline Road				
<b>City (REST):</b>		BOULDER				
<b>Zip Code (REST):</b>		80026				
<b>Data Source:</b>		Colorado Environmental Records Search (REST Service): CDPHE Colorado VCUP Layer				

#### REST Site Detail(s)

<b>Project Ac:</b>	0	<b>Land Use:</b>	MIXED - COM+RES
<b>Acreage:</b>	1	<b>Modified:</b>	1494288000000
<b>Actual Rev:</b>	1439942400000	<b>Modified Dt:</b>	2017-05-09 24:00:00 UTC
<b>Actual Rev Dt:</b>	2015-08-19 24:00:00 UTC	<b>Rebate:</b>	955
<b>Actual Cos:</b>	1045	<b>Received D Dt:</b>	2015-07-06 24:00:00 UTC
<b>Application:</b>	NAD	<b>Rem Comp D:</b>	
<b>Applicat 1:</b>	APPROVAL	<b>Rem Comp D Dt:</b>	1970-01-01 24:00:00 UTC
<b>Content Type:</b>	Application	<b>Rem Start:</b>	
<b>Created:</b>	1494288000000	<b>Rem Start Dt:</b>	1970-01-01 24:00:00 UTC
<b>Created Dt:</b>	2017-05-09 24:00:00 UTC	<b>Review Due:</b>	1440028800000
<b>Extension:</b>	0	<b>Review Due Dt:</b>	2015-08-20 24:00:00 UTC

<a href="#">53</a>	2 of 3	S	0.41 / 2,147.18	5,264.70 / 261	<b>BatBob</b> 404 W Baseline Rd Lafayette 80026 CO	LST
<b>Facility ID:</b> 19697						
<b>Event ID:</b>						
<b>Facility Name(OPS):</b> BatBob						
<b>Facility Type(OPS):</b> Retail						
<b>Fac Category(OPS):</b> Commercial/Industrial						
<b>Address(OPS):</b> 404 W Baseline Rd						
<b>City(OPS):</b> Lafayette						
<b>Zip Code(OPS):</b> 80026						
<b>County(OPS):</b> Boulder						
<b>State(OPS):</b> CO						
<b>Lat Long(OPS):</b> 39.999887 -105.094953						
<b>Fac Name(COSTIS):</b> BatBob						
<b>Address (COSTIS):</b> 404 W Baseline Rd Lafayette 80026						
<b>County (COSTIS):</b> Boulder						
<b>Original Source:</b> Colorado Storage Tank Information System (COSTIS) (As of 18 October, 2021); Colorado Department of Labor and Employment (CDLE); Oil & Public Safety(OPS) Regulated Storage Tanks; OPS Petroleum Release Events in Colorado - Petroleum Release Events						
<b>Owner ID:</b> 22620						
<b>Owner Name:</b>						

#### Events (CDLE) (As of 17 January, 2023)

<b>Event ID:</b>	12207	<b>Proj. Closure Date:</b>	
<b>Alt Event ID:</b>		<b>Category:</b>	
<b>Status:</b>	Closed	<b>Sardonyx ID:</b>	
<b>UST Tank Count:</b>	2	<b>MTBE Classifica:</b>	
<b>AST Tank Count:</b>	0	<b>Sum of Reimbur Amt:</b>	
<b>Source of Release:</b>		<b>Reviewer Full Name:</b>	Kyle Campbell
<b>Cause of Release:</b>	Other	<b>Logged On:</b>	3/12/2015
<b>Confirm Rel Dt:</b>		<b>Logged By:</b>	
<b>Site Name:</b>	BatBob		
<b>Loc Addr:</b>			
<b>Loc Addr2:</b>			
<b>Loc Addr3:</b>			
<b>Aka Name:</b>			
<b>Aka Loc Addr:</b>			

#### Facility (CDLE) (As of 17 January, 2023)

<b>Owner Costis ID:</b>	OWNR-22620	<b>Type:</b>	Retail
-------------------------	------------	--------------	--------



Map Key	Number of Records	Direction	Distance (mi/ft)	Elev/Diff (ft)	Site	DB
---------	-------------------	-----------	------------------	----------------	------	----

No of Active Tanks:	0			Facility Owner:	Ray C. Imel Inc.
No of Metred Prod:	0				

#### Events (COSTIS) (As of 18 October, 2021)

Event ID:	12207	Log Date:	3/12/2015 8:30:29 AM
Process Status Name:	Closed		
Site Name:	Former Tank		
Facility Name:			
Address:	404 W Baseline Rd Lafayette CO 80026		
Loc Address:	404 West Baseline Rd Lafayette 80026		
Loc City:	Lafayette		
Loc County:	Boulder		

#### OPS Regulated Storage Tanks

No of Tanks:	0
--------------	---

#### OPS Petroleum Release Events in Colorado - Petroleum Release Events

Event ID:	12207	Phone:	(303) 945-5860
Release No:	REL-005730	City:	Lafayette
Status:	Closed	Zip:	80026
Release Date:		State:	CO
Closure Date:	3/16/2015	County:	Boulder
NFA Type:	Tier I	Latitude:	39.999887
Release Cause:	Other	Longitude:	-105.094953
Reimbursement Total:		Latitude Longitude:	39.999887, -105.094953
Contact:	Kyle Campbell		
Release Source:			
Site Name:	BatBob		
Address:	404 W Baseline Rd		
Email:	kyle.campbell@state.co.us		
Link :	https://socgov18.force.com/s/release/a183h000003KWkO		

<a href="#">53</a>	3 of 3	S	0.41 / 2,147.18	5,264.70 / 261	Baseline Oldtown Village 404 W. Baseline Rd. BOULDER CO 80026	VCP
--------------------	--------	---	--------------------	-------------------	---	-----

File No:	200319-1	Project Active:	
Site No:		Received Date:	
ID:		Content Type:	
Review Due Dt:		Created:	
Extension:		Modified:	
Actual Review Dt:		Expr1000:	
REM Start Due Dt:		Project ID Admin:	
REM Comp Due Dt:		Acreage:	
Actual Cost:		ID (REST):	962
Rebate:		FID (REST):	501
Tax Credit:		Received Dt (REST):	3/18/2020, 7:00 PM
App Type:		County (REST):	BOULDER
App Status:		Latitude:	40.000172
Land Use Zoning:		Longitude:	-105.095215
Residences:		X:	-105.09521500000228
Jobs:		Y:	40.000172000001804
Public View:			
Site:			
Address:			
City:			
ZIP Code:			
Site (REST):	Baseline Oldtown Village		
Address (REST):	404 W. Baseline Rd.		
City (REST):	BOULDER		
Zip Code (REST):	80026		
Data Source:	Colorado Environmental Records Search (REST Service): CDPHE Colorado VCUP Layer		



Map Key	Number of Records	Direction	Distance (mi/ft)	Elev/Diff (ft)	Site	DB
---------	----------------------	-----------	---------------------	-------------------	------	----

**REST Site Detail(s)**

<b>Project Ac:</b>	0	<b>Land Use:</b>	
<b>Acreage:</b>	0	<b>Modified:</b>	1588723200000
<b>Actual Rev:</b>	1586995200000	<b>Modified Dt:</b>	2020-05-06 24:00:00 UTC
<b>Actual Rev Dt:</b>	2020-04-16 24:00:00 UTC	<b>Rebate:</b>	460
<b>Actual Cos:</b>	1540	<b>Received D Dt:</b>	2020-03-19 24:00:00 UTC
<b>Application:</b>	NAD	<b>Rem Comp D:</b>	
<b>Applicat 1:</b>	APPROVAL	<b>Rem Comp D Dt:</b>	1970-01-01 24:00:00 UTC
<b>Content Type:</b>	Application	<b>Rem Start:</b>	
<b>Created:</b>	1585267200000	<b>Rem Start Dt:</b>	1970-01-01 24:00:00 UTC
<b>Created Dt:</b>	2020-03-27 24:00:00 UTC	<b>Review Due:</b>	1588464000000
<b>Extension:</b>	0	<b>Review Due Dt:</b>	2020-05-03 24:00:00 UTC

<a href="#">54</a>	1 of 3	S	0.01 / 32.44	5,301.52 / 298	BASELINE RD AT HWY287 LAFAYETTE CO	ERNS
--------------------	--------	---	-----------------	-------------------	---------------------------------------	------

<b>NRC Report No:</b>	394793	<b>Latitude Degrees:</b>	
<b>Type of Incident:</b>	PIPELINE	<b>Latitude Minutes:</b>	
<b>Incident Cause:</b>	OPERATOR ERROR	<b>Latitude Seconds:</b>	
<b>Incident Date:</b>	7/12/1997 1:00:00 PM	<b>Longitude Degrees:</b>	
<b>Incident Location:</b>		<b>Longitude Minutes:</b>	
<b>Incident Dtg:</b>	OCCURRED	<b>Longitude Seconds:</b>	
<b>Distance from City:</b>		<b>Lat Quad:</b>	
<b>Distance Units:</b>		<b>Long Quad:</b>	
<b>Direction from City:</b>		<b>Location Section:</b>	
<b>Location County:</b>	BOULDER	<b>Location Township:</b>	
<b>Potential Flag:</b>		<b>Location Range:</b>	
<b>Year:</b>	Year 1997 Reports		
<b>Description of Incident:</b>	150LBS MAIN GAS LINE / PIPELINE RUPTURED BY CONTRACTOR CAUSED RELEASE		

**Material Spill Information**

<b>Chris Code:</b>	ONG	<b>Unit of Measure:</b>	UNKNOWN AMOUNT
<b>CAS No:</b>		<b>If Reached Water:</b>	YES
<b>UN No:</b>		<b>Amount in Water:</b>	0
<b>Name of Material:</b>	NATURAL GAS	<b>Unit Reach Water:</b>	NONE
<b>Amount of Material:</b>	0		

**Calls Information**

<b>Date Time Received:</b>	7/12/1997 3:26:24 PM	<b>Responsible City:</b>	
<b>Date Time Complete:</b>	7/12/1997 3:43:35 PM	<b>Responsible State:</b>	XX
<b>Call Type:</b>	INC	<b>Responsible Zip:</b>	
<b>Resp Company:</b>		<b>Source:</b>	UNAVAILABLE
<b>Resp Org Type:</b>	UNKNOWN		

**Incident Information**

<b>Tank ID:</b>		<b>Building ID:</b>	
<b>Tank Regulated:</b>	U	<b>Location Area ID:</b>	
<b>Tank Regulated By:</b>		<b>Location Block ID:</b>	
<b>Capacity of Tank:</b>		<b>OCSG No:</b>	
<b>Capacity Tank Units:</b>		<b>OCSP No:</b>	
<b>Description of Tank:</b>		<b>State Lease No:</b>	
<b>Actual Amount:</b>		<b>Pier Dock No:</b>	
<b>Actual Amount Units:</b>		<b>Berth Slip No:</b>	
<b>Tank Above Ground:</b>	ABOVE	<b>Brake Failure:</b>	N
<b>NPDES:</b>		<b>Airbag Deployed:</b>	
<b>NPDES Compliance:</b>	U	<b>Transport Contain:</b>	U
<b>Init Contin Rel No:</b>		<b>Location Subdiv:</b>	



Map Key	Number of Records	Direction	Distance (mi/ft)	Elev/Diff (ft)	Site	DB
Contin Rel Permit:					Platform Rig Name:	
Contin Release Type:					Platform Letter:	
Aircraft ID:					Allision:	N
Aircraft Runway No:					Type of Structure:	
Aircraft Spot No:					Structure Name:	
Aircraft Type:	UNKNOWN				Structure Oper:	Y
Aircraft Model:					Transit Bus Flag:	
Aircraft Fuel Cap:					Date Time Norm Serv:	
Aircraft Fuel Cap U:					Serv Disrupt Time:	
Aircraft Fuel on Brd:					Serv Disrupt Units:	
Aircraft Fuel OB U:					CR Begin Date:	
Aircraft Hanger:					CR End Date:	
Road Mile Marker:					CR Change Date:	
Power Gen Facility:	U				FBI Contact:	
Generating Capacity:					FBI Contact Dt Tm:	
Type of Fixed Obj:	UNKNOWN				Passenger Handling:	
Type of Fuel:					Passenger Route:	XXX
DOT Crossing No:					Passenger Delay:	XXX
DOT Regulated:	U				Sub Part C Test Req:	XXX
Pipeline Type:	UNKNOWN				Conductor Test:	
Pipeline Abv Ground:	ABOVE				Engineer Test:	
Pipeline Covered:	U				Trainman Test:	
Exposed Underwater:	U				Yard Foreman Test:	
Railroad Hotline:	No				RCL Operator Test:	
Railroad Milepost:	UNKNOWN				Brakeman Test:	
Grade Crossing:	N				Train Dispat Test:	
Crossing Device Ty:					Signalman Test:	
Ty Vehicle Involved:	UNKNOWN				Oth Employee Test:	
Device Operational:	Y				Unknown Test:	

#### Incident Details Information

Release Secured:	U				State Agen Report No:	
Release Rate:					State Agen on Scene:	
Release Rate Unit:					State Agen Notified:	
Release Rate Rate:					Fed Agency Notified:	
Est Duration of Rel:					Oth Agency Notified:	
Desc Remedial Act:	CREW ONSCENE TO SECURE SOURCE				Body of Water:	
Fire Involved:	N				Tributary of:	
Fire Extinguished:	U				Near River Mile Make:	
Any Evacuations:	N				Near River Mile Mark:	
No Evacuated:					Offshore:	N
Who Evacuated:					Weather Conditions:	
Radius of Evacu:					Air Temperature:	
Any Injuries:	U				Wind Direction:	
No. Injured:					Wind Speed:	
No. Hospitalized:					Wind Speed Unit:	
No. Fatalities:					Water Supp Contam:	U
Any Fatalities:	U				Water Temperature:	
Any Damages:	U				Wave Condition:	
Damage Amount:					Current Speed:	
Air Corridor Closed:	N				Current Direction:	
Air Corridor Desc:					Current Speed Unit:	
Air Closure Time:					EMPL Fatality:	
Waterway Closed:	N				Pass Fatality:	
Waterway Desc:					Community Impact:	N
Waterway Close Time:					Passengers Transfer:	UNK
Road Closed:	N				Passenger Injuries:	
Road Desc:					Employee Injuries:	
Road Closure Time:					Occupant Fatality:	
Road Closure Units:					Sheen Size:	
Closure Direction:					Sheen Size Units:	
Major Artery:	No				Sheen Size Length:	
Track Closed:	N				Sheen Size Length U:	
Track Desc:					Sheen Size Width:	
Track Closure Time:					Sheen Size Width U:	
Track Closure Units:					Sheen Color:	
Track Close Dir:					Dir of Sheen Travel:	



Map Key	Number of Records	Direction	Distance (mi/ft)	Elev/Diff (ft)	Site	DB
<b>Media Interest:</b>					<b>Sheen Odor Desc:</b>	
<b>Medium Desc:</b>		AIR			<b>Duration Unit:</b>	
<b>Addl Medium Info:</b>		ATMOSPHERE			<b>Additional Info:</b>	PIPELINE DAMAGED ONLY

<a href="#">54</a>	2 of 3	S	0.01 / 32.44	5,301.52 / 298	JCY HWY 287 & HWY 7 LAFAYETTE CO	HMIRS
--------------------	--------	---	--------------	----------------	-------------------------------------	-------

Incident County: BOULDER

#### HMIR Historical Reports

<b>Report No:</b>	I-1991120556	<b>Fed DOT Agency Nm:</b>	
<b>Report Type:</b>	A hazardous material incident	<b>Fed DOT Report No:</b>	
<b>Date of Incident:</b>	11/28/1991	<b>Report Submit Src:</b>	Paper
<b>Time of Incident:</b>	1700	<b>Inc Multiple Rows:</b>	No
<b>Haz Class Code:</b>	3	<b>Inc Non US State:</b>	
<b>Hazardous Class:</b>	FLAMMABLE - COMBUSTIBLE LIQUID	<b>Mode Transport:</b>	Highway
<b>Commodity Short Nm:</b>	PETROLEUM CRUDE OIL	<b>Transport Phase:</b>	IN TRANSIT
<b>Commodity Long Nm:</b>	PETROLEUM CRUDE OIL	<b>Incident Occrrnce:</b>	
<b>Trade Name:</b>	CRUDE OIL	<b>Mat Ship Approval?:</b>	No
<b>ID No:</b>	UN1267	<b>Mat Ship Approv No:</b>	
<b>Haz Waste Ind:</b>	No	<b>Undecl Hazmat Ship?:</b>	No
<b>Haz Waste EPA No:</b>		<b>Packaging Type:</b>	Cargo Tank Motor Vehicle (CTMV)
<b>HMIS Tox Inhalation?:</b>	No	<b>Packing Group:</b>	
<b>TIH Hazard Zone:</b>		<b>Carrier Reporter:</b>	BLACK HILLS TRUCKING INC.
<b>Qty Released:</b>	800	<b>CR Street Name:</b>	455 N POPLAR ST
<b>Unit of Measure:</b>	LGA	<b>CR City:</b>	CASPER
<b>What Failed:</b>	103	<b>CR State:</b>	WY
<b>What Failed Desc:</b>	Basic Material	<b>CR Postal Code:</b>	82601-1783
<b>How Failed Code:</b>	309	<b>CR Non US State:</b>	
<b>How Failed Desc:</b>	Punctured	<b>CR Fed DOT ID:</b>	100351
<b>Failure Cause Code:</b>		<b>CR Hazmat Reg ID:</b>	
<b>Failure Cause Desc:</b>		<b>CR Country:</b>	US
<b>Ident. Markings:</b>		<b>Shipper Name:</b>	88 OIL CO
<b>Cont1 Pkging Type:</b>		<b>Shipper Street Name:</b>	895 RIVER CROSS ROAD
<b>Cont1 Const Mat:</b>		<b>Shipper City:</b>	CASPER
<b>Cont1 Head Type:</b>		<b>Shipper State:</b>	WY
<b>Cont1 Pkg Capacity:</b>	5028	<b>Shipper Postal:</b>	82601
<b>C1 Capacity UOM:</b>	LGA	<b>Shipper Non US St:</b>	
<b>Cont1 Pkg Amt:</b>		<b>Shipper Country:</b>	US
<b>C1 Pkg Amt UOM:</b>		<b>Shipper Waybill:</b>	8405116&8405117
<b>Cont1 Pkg No:</b>	1	<b>Ship Hazmat Reg ID:</b>	
<b>C1 Pkg NO Failed:</b>	1	<b>Origin City:</b>	UNKNOWN
<b>Cont1 Pkg Mnfctr:</b>	SPARTON	<b>Origin State:</b>	COLORADO
<b>Cont1 Pkg Mnfc Dt:</b>		<b>Origin Postal:</b>	UNKNOWN
<b>Cont1 Pkg Serial NO:</b>	1TN5A2120C	<b>Origin Non US St:</b>	
<b>C1 Pkg Last Test Dt:</b>	6/30/1990 12:00:00 AM	<b>Origin Country:</b>	US
<b>C1 Test Const Mat:</b>		<b>Destination City:</b>	FORT LUPTON
<b>C1 Pkg Dsign Pres.:</b>		<b>Destination State:</b>	COLORADO
<b>C1 Dsign Press UOM:</b>		<b>Destination Postal:</b>	80621
<b>C1 Pkg Shell Thick:</b>		<b>Destination Non US:</b>	
<b>C1 Shell Thick UOM:</b>		<b>Destination Country:</b>	US
<b>C1 Head Thickness:</b>		<b>Cont2 Package Type:</b>	
<b>C1 Head Thick UOM:</b>		<b>Cont2 Const Mat:</b>	
<b>C1 Pkg Srvs Pres.:</b>		<b>Cont2 Pkg Capacity:</b>	
<b>C1 Srvs Press UOM:</b>		<b>Cont2 Capacity UOM:</b>	
<b>C1 Valve/Device Fail?:</b>	No	<b>Cont2 Pkg Amount:</b>	
<b>C1 Device Type:</b>		<b>Cont2 Pkg Amt UOM:</b>	
<b>C1 Device Mnfctr:</b>		<b>Cont2 Pkg No:</b>	
<b>C1 Device Model:</b>		<b>Cont2 Pkg No Failed:</b>	
<b>NRC No:</b>			
<b>RAM Pkg Category:</b>		<b>Haz NonHosp Public:</b>	0
<b>RAM Pkg Cert.:</b>	FALSE	<b>Haz NonHosp Old:</b>	0
<b>RAM Pkg Cert. NBR:</b>		<b>Tot Haz Non Hosp Inj:</b>	0
<b>RAM Nuclide S:</b>		<b>Total Hazmat Injuries:</b>	0



Map Key	Number of Records	Direction	Distance (mi/ft)	Elev/Diff (ft)	Site	DB
RAM Transport Index:				Evacuation Indicator:	No	
RAM UOM:				Public Evacuated:	0	
RAM Activity Rpted:				Employees Evac:	0	
RAM UOM Rpted:				Total Evacuated:	0	
RAM Activity:				Total Evacuation Hrs:	0	
RAM Activity UOM:				Major Artery Closed:	No	
RAM Mat Safety:				Mjr Artery Hrs Closed:	0	
Spillage Result: Yes				Material Involved:	No	
Fire Result: No				Estimated Speed:	0	
Explosion Result: No				Weather Conditions:		
Water Sewer Result: No				Vehicle Overturn:	No	
Gas Dispersion: No				Vehicle Left Roadway:	No	
Environment Damage: No				Passenger Aircraft:	No	
No Release Result: No				Cargo Baggage:		
Fire EMS Report: No				Ship Non Transport:	No	
Fire EMS EMS Report:				Ship Air First Flight:	No	
Police Report: No				Ship Air Subflight:	No	
Police Report No:				Ship Init Transport:	No	
In House Cleanup: No				Ship Phase Transfer:	No	
Other Cleanup: No				Contact Name:	RAYMOND T SMITH	
Damage > 500: Yes				Contact Title:	SR SAFETY SUPERVISOR	
Material Loss: 375				Contact Business:		
Carrier Damage: 475				Contact Street:		
Property Damage: 0				Contact City:		
Response Cost: 0				Contact State:		
Remediation Cost: 6000				Contact Postal:		
Damage Old Form: 0				Contact Non US St:		
Total Damages Amt: 6850				Contact Country:	US	
Hazmat Fatality: No				Inc. Report Prepared:		
Haz Fatal Employees: 0				HMIS Serious Incidnt:	Yes	
Haz Fatal Respndrs: 0				HMIS Serious Fatality:	No	
Haz Fatal Gen Public: 0				HMIS Serious Injury:	No	
Tot Hazmat Fatalities: 0				HMIS Flight Plan:	No	
Non Hazmat Fatality: No				HMIS Serious Evacs:	No	
Non Hazmat Fatals: 0				HMIS Major Artery:	No	
Hazmat Injury: No				HMIS Bulk Release:	Yes	
Haz Hospital Empl: 0				HMIS Marine Pollutnt:	No	
Haz Hospital Resp: 0				HMIS Radioactive:	No	
Haz Hosp Gen Public: 0				HMIS Gen Pkg Type:	OHMIR.Ref_Container.descr_txt	
Haz Hosp Old Form: 0				HMIS Container Code:	MC306	
Total Haz Hosp Inj: 0				HMIS Container Desc:	Cargo tanks	
Haz Non Hosp Empl: 0				HMIS Bulk Incident:	Yes	
Haz Non Hosp Resp: 0				Undeclared Shipment:	No	
Description of Events:		DRIVER TOOK A WRONG TURN IN ROUTE. WHILE TURNING AROUND TO GET BACK ON ROUTE THE DRIVER JACKKNIFED THE DOLLY UNDER THE FRONT OF THE FULL TRAILER TO A POINT WHERE A FENDER HANGER BRACE PUNCTURED A HOLE IN THE BOTTOM OF THE TANK TRAILER. DRIVER TRAINING AND DRIVER REPRIMAND.				

<a href="#">54</a>	3 of 3	S	0.01 / 32.44	5,301.52 / 298	JCY HWY 287 & HWY 7 LAFAYETTE CO	HMIRS
--------------------	--------	---	--------------	----------------	-------------------------------------	-------

**Incident County:** BOULDER

**HMIR Incident Reports**

<b>Report No:</b>	I-1991120556	<b>Fed DOT Agency Nm:</b>	
<b>Report Type:</b>	A hazardous material incident	<b>Fed DOT Report No:</b>	
<b>Date of Incident:</b>	1991-11-28	<b>Report Submit Src:</b>	Paper
<b>Time of Incident:</b>	1700	<b>Inc Multiple Rows:</b>	No
<b>Haz Class Code:</b>		<b>Inc Non US State:</b>	
<b>Hazardous Class:</b>	3	<b>Mode Transport:</b>	Highway
<b>Commodity Short Nm:</b>	PETROLEUM CRUDE OIL	<b>Transport Phase:</b>	In Transit
<b>Commodity Long Nm:</b>	PETROLEUM CRUDE OIL	<b>Incident Occrrnce:</b>	
<b>Trade Name:</b>	CRUDE	<b>Mat Ship Approval?:</b>	No
<b>ID No:</b>	UN1267	<b>Mat Ship Approv No:</b>	



Map Key	Number of Records	Direction	Distance (mi/ft)	Elev/Diff (ft)	Site	DB
<b>Haz Waste Ind:</b>	No				<b>Undecl Hazmat Ship?:</b>	No
<b>Haz Waste EPA No:</b>					<b>Packaging Type:</b>	Cargo Tank Motor Vehicle (CTMV)
<b>HMIS Tox Inhalation?:</b>	No				<b>Packing Group:</b>	
<b>TIH Hazard Zone:</b>					<b>Carrier Reporter:</b>	BLACK HILLS TRUCKING CO
<b>Qty Released:</b>	800				<b>CR Street Name:</b>	PO DRAWER 2360-380 N POPLAR ST
<b>Unit of Measure:</b>	Liquid - Gallon				<b>CR City:</b>	CASPER
<b>What Failed:</b>	103				<b>CR State:</b>	WY
<b>What Failed Desc:</b>	Basic Material				<b>CR Postal Code:</b>	82602
<b>How Failed Code:</b>	309				<b>CR Non US State:</b>	
<b>How Failed Desc:</b>	Punctured				<b>CR Fed DOT ID:</b>	100351
<b>Failure Cause Code:</b>					<b>CR Hazmat Reg ID:</b>	
<b>Failure Cause Desc:</b>					<b>CR Country:</b>	US
<b>Ident. Markings:</b>					<b>Shipper Name:</b>	88 OIL CO
<b>Cont1 Pkgng Type:</b>					<b>Shipper Street Name:</b>	895 WEST RIVERCROSS ROAD
<b>Cont1 Const Mat:</b>					<b>Shipper City:</b>	CASPER
<b>Cont1 Head Type:</b>					<b>Shipper State:</b>	WY
<b>Cont1 Pkg Capacity:</b>	5028				<b>Shipper Postal:</b>	82602
<b>C1 Capacity UOM:</b>	LGA				<b>Shipper Non US St:</b>	
<b>Cont1 Pkg Amt:</b>	0				<b>Shipper Country:</b>	US
<b>C1 Pkg Amt UOM:</b>					<b>Shipper Waybill:</b>	8405116&8405117
<b>Cont1 Pkg No:</b>	1				<b>Ship Hazmat Reg ID:</b>	
<b>C1 Pkg NO Failed:</b>	1				<b>Origin City:</b>	MCKAY LAKE
<b>Cont1 Pkg Mnfctr:</b>	SPARTON				<b>Origin State:</b>	CO
<b>Cont1 Pkg Mnfc Dt:</b>	0-00-00 00:00:00				<b>Origin Postal:</b>	
<b>Cont1 Pkg Serial NO:</b>	1TN5A2120C				<b>Origin Non US St:</b>	
<b>C1 Pkg Last Test Dt:</b>	1990-06-30 00:00:00				<b>Origin Country:</b>	US
<b>C1 Test Const Mat:</b>					<b>Destination City:</b>	FORT LUPTON
<b>C1 Pkg Dsign Pres.:</b>	0				<b>Destination State:</b>	COLORADO
<b>C1 Dsign Press UOM:</b>					<b>Destination Postal:</b>	80621
<b>C1 Pkg Shell Thick:</b>	0				<b>Destination Non US:</b>	
<b>C1 Shell Thick UOM:</b>					<b>Destination Country:</b>	US
<b>C1 Head Thickness:</b>	0				<b>Cont2 Package Type:</b>	
<b>C1 Head Thick UOM:</b>					<b>Cont2 Const Mat:</b>	
<b>C1 Pkg Srvs Pres.:</b>	0				<b>Cont2 Pkg Capacity:</b>	0
<b>C1 Srvs Press UOM:</b>					<b>Cont2 Capacity UOM:</b>	
<b>C1 Valve/Device Fail?:</b>	No				<b>Cont2 Pkg Amount:</b>	0
<b>C1 Device Type:</b>					<b>Cont2 Pkg Amt UOM:</b>	
<b>C1 Device Mnfctr:</b>					<b>Cont2 Pkg No:</b>	0
<b>C1 Device Model:</b>					<b>Cont2 Pkg No Failed:</b>	0
<b>NRC No:</b>						
<b>RAM Pkg Category:</b>					<b>Haz NonHosp Public:</b>	0
<b>RAM Pkg Cert.:</b>	FALSE				<b>Haz NonHosp Old:</b>	
<b>RAM Pkg Cert. NBR:</b>					<b>Tot Haz Non Hosp Inj:</b>	
<b>RAM Nuclide S:</b>					<b>Total Hazmat Injuries:</b>	0
<b>RAM Transport Index:</b>					<b>Evacuation Indicator:</b>	No
<b>RAM UOM:</b>					<b>Public Evacuated:</b>	0
<b>RAM Activity Rpted:</b>	0				<b>Employees Evac:</b>	0
<b>RAM UOM Rpted:</b>					<b>Total Evacuated:</b>	0
<b>RAM Activity:</b>	0				<b>Total Evacuation Hrs:</b>	0
<b>RAM Activity UOM:</b>					<b>Major Artery Closed:</b>	No
<b>RAM Mat Safety:</b>					<b>Mjr Artery Hrs Closed:</b>	0
<b>Spillage Result:</b>	Yes				<b>Material Involved:</b>	No
<b>Fire Result:</b>	No				<b>Estimated Speed:</b>	0
<b>Explosion Result:</b>	No				<b>Weather Conditions:</b>	
<b>Water Sewer Result:</b>	No				<b>Vehicle Overturn:</b>	No
<b>Gas Dispersion:</b>	No				<b>Vehicle Left Roadway:</b>	No
<b>Environment Damage:</b>	No				<b>Passenger Aircraft:</b>	No
<b>No Release Result:</b>	No				<b>Cargo Baggage:</b>	
<b>Fire EMS Report:</b>	No				<b>Ship Non Transport:</b>	No
<b>Fire EMS EMS Report:</b>					<b>Ship Air First Flight:</b>	No
<b>Police Report:</b>	No				<b>Ship Air Subflight:</b>	No
<b>Police Report No:</b>					<b>Ship Init Transport:</b>	No
<b>In House Cleanup:</b>	No				<b>Ship Phase Transfer:</b>	No
<b>Other Cleanup:</b>	No				<b>Contact Name:</b>	RAYMOND T SMITH
<b>Damage &gt; 500:</b>	Yes				<b>Contact Title:</b>	SR SAFETY SUPERVISOR
<b>Material Loss:</b>	375				<b>Contact Business:</b>	
<b>Carrier Damage:</b>	475				<b>Contact Street:</b>	
<b>Property Damage:</b>	0				<b>Contact City:</b>	



Map Key	Number of Records	Direction	Distance (mi/ft)	Elev/Diff (ft)	Site	DB
<div> <div> <b>Response Cost:</b> 0  <b>Remediation Cost:</b> 6000  <b>Damage Old Form:</b> 0  <b>Total Damages Amt:</b> 6850  <b>Hazmat Fatality:</b> No  <b>Haz Fatal Employees:</b> 0  <b>Haz Fatal Respndrs:</b> 0  <b>Haz Fatal Gen Public:</b> 0  <b>Tot Hazmat Fatalities:</b> 0  <b>Non Hazmat Fatality:</b> No  <b>Non Hazmat Fatals:</b> 0  <b>Hazmat Injury:</b> No  <b>Haz Hospital Empl:</b> 0  <b>Haz Hospital Resp:</b> 0  <b>Haz Hosp Gen Public:</b> 0  <b>Haz Hosp Old Form:</b> 0  <b>Total Haz Hosp Inj:</b> 0  <b>Haz Non Hosp Empl:</b> 0  <b>Haz Non Hosp Resp:</b> 0  <b>Description of Events:</b> </div> <div> <b>Contact State:</b>  <b>Contact Postal:</b>  <b>Contact Non US St:</b>  <b>Contact Country:</b> US  <b>Inc. Report Prepared:</b>  <b>HMIS Serious Incidnt:</b> Yes  <b>HMIS Serious Fatality:</b> No  <b>HMIS Serious Injury:</b> No  <b>HMIS Flight Plan:</b> No  <b>HMIS Serious Evacs:</b> No  <b>HMIS Major Artery:</b> No  <b>HMIS Bulk Release:</b> Yes  <b>HMIS Marine Pollutnt:</b> No  <b>HMIS Radioactive:</b> No  <b>HMIS Gen Pkg Type:</b> TANK  <b>HMIS Container Code:</b> MC306  <b>HMIS Container Desc:</b> Cargo tanks  <b>HMIS Bulk Incident:</b> Yes  <b>Undeclared Shipment:</b> No </div> </div> <p>DRIVER TOOK A WRONG TURN IN ROUTE. WHILE TURNING AROUND TO GET BACK ON ROUTE THE DRIVER JACKKNIFED THE DOLLY UNDER THE FRONT OF THE FULL TRAILER TO A POINT WHERE A FENDER HANGER "BRACE" PUNCTURED A HOLE IN THE BOTTOM OF THE TANK TRAILER. DRIVER TRAINING AND DRIVER REPRIMAND.</p> <p><b>Recommend Actions Taken:</b></p>						

<a href="#">55</a>	1 of 2	S	0.03 / 175.06	5,303.24 / 299	Public Works Shop 1100 W Baseline Rd Lafayette 80026 CO	UST
<div> <div> <b>Facility ID:</b> 8548  <b>FacilityName(OPS):</b> Public Works Shop  <b>FacilityType(OPS):</b> Non-Retail  <b>Fac Category (OPS):</b> State/Local Government  <b>Address (OPS):</b> 1100 W Baseline Rd  <b>City (OPS):</b> Lafayette  <b>Zip Code (OPS):</b> 80026  <b>County (OPS):</b> Boulder  <b>LatLong (OPS):</b> 39.999669 -105.103675  <b>FacName (CDLE):</b> Public Works Shop  <b>Address (CDLE):</b> 1100 W Baseline Rd  <b>State (CDLE):</b> CO  <b>Data Source(s):</b> </div> <div> <b>Fac Name (COSTIS):</b> Public Works Shop  <b>Address (COSTIS):</b> 1100 W Baseline Rd  <b>County (COSTIS):</b> Boulder  <b>Latitude (CDLE):</b> 39.999669  <b>Longitude (CDLE):</b> -105.103675  <b>Fac Type (CDLE):</b> Non-Retail  <b>FacCategory(CDLE):</b> State/Local Government  <b>State (OPS):</b> CO  <b>City (CDLE):</b> Lafayette  <b>Zip (CDLE):</b> 80026  <b>County (CDLE):</b> Boulder </div> </div> <p>Colorado Storage Tank Information System (COSTIS) (As of 18 October, 2021); Colorado Department of Labor and Employment (CDLE); Oil &amp; Public Safety(OPS) Regulated Storage Tanks</p>						

#### Facility Information (CDLE)

<b>Count of Tank Tag:</b>	0	<b>Accnt Holdr Name:</b>	City Of Lafayette
<b>No. Dispensers:</b>	0	<b>Type:</b>	Non-Retail
<b>Owner ID:</b>	OWNR-1117		

#### Owner Information (CDLE)

<b>Contact Name:</b>	City Of Lafayette	<b>Middle Init:</b>	
<b>First Name:</b>			
<b>Company Name:</b>	City Of Lafayette		
<b>Last Name:</b>	City Of Lafayette		
<b>Address:</b>	1290 S Public Rd, Lafayette, CO 80026		
<b>Comment:</b>	KEVIN H HARTMAN-Water Superintendent; RDR Al Gomez		

#### UST Tanks (COSTIS) (As of 18 October, 2021)

<b>Tank ID:</b>	22336	<b>Owner ID:</b>	1117
<b>Tank Tag:</b>	'8548-1	<b>Tank Owner:</b>	
<b>Tank Type Desc:</b>	UST	<b>County:</b>	Boulder



Map Key	Number of Records	Direction	Distance (mi/ft)	Elev/Diff (ft)	Site	DB
---------	-------------------	-----------	------------------	----------------	------	----

Tank Count:	46668				Product Name:	Gasoline
Capacity:	6011					
Facility Owner:		City Of Lafayette				
Facility Name Address:		Public Works Shop	1100 W Baseline Rd	Lafayette	80026	

### UST Tanks 1 (CDLE)

Tank Tag:	8548-1				Overfill Preven:	
Tank Type:	UST				Product Type/Name:	Gasoline
Tank Status:	Permanently Closed				Piping Wall Type:	None
Capacity:	6011				Tank Wall Type:	
Install Date:	3/20/1979				Piping System:	
Date Closed:	9/10/1992				Piping Type:	Other
Tank Material:		Asphalt Coated or Bare Steel				
Piping Material:		Galvanized Steel				

### UST Tanks 2 (CDLE)

Closure Meth ID:					No Fee:	Yes
Unregulated:	FALSE				Anch Method Desc:	
Last Used Date:	9/10/1992				Pipe Reld Meth1 ID:	
Del Prohib Date:					Pipe Reldet Date:	
Spill Protected:					Backfill Mat Desc:	
Spl Container Size:					Bfill DrtCvr Amt:	
Spl Protection Dt:					Manifold:	No
Spl Container Mfg:					Registration Date:	
Spl Container Mdel:					Compartment:	FALSE
Tank Reld Meth1 ID:					Cpmet:	No
Tank Lining Date:					Invault:	FALSE
CP Test Date:						

### Oil & Public Safety Regulated Storage Tanks (COSTIS)

Tank Tag:	8548-1				Piping Type:	Other
Tank Status:	Permanently Closed				Piping System:	
Tank Type:	UST				Tank Name:	TNK-014405
Facility Type:	Non-Retail				Piping Wall Type:	None
Installation Date:	3/20/1979				City:	Lafayette
Closure Date:	9/10/1992				County:	Boulder
Capacity Gallons :	6011				ZIP Code:	80026
Product:	Gasoline				Facility Name:	Public Works Shop
Overfill Preven:					Address:	1100 W Baseline Rd
Tank Wall Type:					Facility Category:	State/Local Government
Tank Material:		Asphalt Coated or Bare Steel				
Piping Material:		Galvanized Steel				

### UST Owner (COSTIS) (As of 18 October, 2021)

Owner ID:	1117				Address1:	1290 S Public Rd
First Name:					City:	Lafayette
Middle Init:					State:	CO
Last Name:	City Of Lafayette				County:	Boulder
Full Name:					Zip Code:	80026

### Oil & Public Safety Regulated Storage Tank Details

No of Tanks: 0

55	2 of 2	S	0.03 / 175.06	5,303.24 / 299	Public Works Shop 1100 W Baseline Rd Lafayette 80026 CO	LST
----	--------	---	---------------	----------------	--	-----



Map Key	Number of Records	Direction	Distance (mi/ft)	Elev/Diff (ft)	Site	DB
---------	-------------------	-----------	------------------	----------------	------	----

<b>Facility ID:</b>	8548	<b>Fac Name(CDLE):</b>	Public Works Shop
<b>Event ID:</b>		<b>Address(CDLE):</b>	1100 W Baseline Rd
<b>Facility Name(OPS):</b>	Public Works Shop	<b>Fac Type(CDLE):</b>	Non-Retail
<b>Facility Type(OPS):</b>	Non-Retail	<b>Fac Category(CDLE):</b>	State/Local Government
<b>Fac Category(OPS):</b>	State/Local Government	<b>City(CDLE):</b>	Lafayette
<b>Address(OPS):</b>	1100 W Baseline Rd	<b>Zip(CDLE):</b>	80026
<b>City(OPS):</b>	Lafayette	<b>County(CDLE):</b>	Boulder
<b>Zip Code(OPS):</b>	80026	<b>State(CDLE):</b>	CO
<b>County(OPS):</b>	Boulder	<b>Latitude(CDLE):</b>	39.999669
<b>State(OPS):</b>	CO	<b>Longitude(CDLE):</b>	-105.103675
<b>Lat Long(OPS):</b>	39.999669 -105.103675		
<b>Fac Name(COSTIS):</b>	Public Works Shop		
<b>Address (COSTIS):</b>	1100 W Baseline Rd Lafayette 80026		
<b>County (COSTIS):</b>	Boulder		
<b>Original Source:</b>	Colorado Storage Tank Information System (COSTIS) (As of 18 October, 2021); Colorado Department of Labor and Employment (CDLE); Oil & Public Safety(OPS) Regulated Storage Tanks; OPS Petroleum Release Events in Colorado - Petroleum Release Events		

**Owner ID:** 1117  
**Owner Name:**

**Events (CDLE) (As of 17 January, 2023)**

<b>Event ID:</b>	4071	<b>Proj. Closure Date:</b>	
<b>Alt Event ID:</b>	6746-1	<b>Category:</b>	
<b>Status:</b>	Closed	<b>Sardonyx ID:</b>	
<b>UST Tank Count:</b>	1	<b>MTBE Classifica:</b>	
<b>AST Tank Count:</b>	0	<b>Sum of Reimbur Amt:</b>	
<b>Source of Release:</b>		<b>Reviewer Full Name:</b>	Joe'l Lambe
<b>Cause of Release:</b>		<b>Logged On:</b>	8/27/1992
<b>Confirm Rel Dt:</b>	8/27/1992	<b>Logged By:</b>	
<b>Site Name:</b>	Public Works Shop		
<b>Loc Addr:</b>			
<b>Loc Addr2:</b>			
<b>Loc Addr3:</b>			
<b>Aka Name:</b>			
<b>Aka Loc Addr:</b>			

**Facility (CDLE) (As of 17 January, 2023)**

<b>Owner Costis ID:</b>	OWNR-1117	<b>Type:</b>	Non-Retail
<b>No of Active Tanks:</b>	0	<b>Facility Owner:</b>	City Of Lafayette
<b>No of Metred Prod:</b>	0		

**Events (COSTIS) (As of 18 October, 2021)**

<b>Event ID:</b>	4071	<b>Log Date:</b>	8/27/1992
<b>Process Status Name:</b>	Closed		
<b>Site Name:</b>	Public Works Shop		
<b>Facility Name:</b>			
<b>Address:</b>	1100 W Baseline Rd Lafayette CO 80026		
<b>Loc Address:</b>	1100 W Baseline Rd Lafayette 80026		
<b>Loc City:</b>	Lafayette		
<b>Loc County:</b>	Boulder		

**OPS Regulated Storage Tanks**

**No of Tanks:** 0

**OPS Petroleum Release Events in Colorado - Petroleum Release Events**

<b>Event ID:</b>	4071	<b>Phone:</b>	303-318-4357
------------------	------	---------------	--------------



Map Key	Number of Records	Direction	Distance (mi/ft)	Elev/Diff (ft)	Site	DB
<b>Release No:</b>	REL-009580			<b>City:</b>	Lafayette	
<b>Status:</b>	Closed			<b>Zip:</b>	80026	
<b>Release Date:</b>	8/27/1992			<b>State:</b>	CO	
<b>Closure Date:</b>	3/29/1994			<b>County:</b>	Boulder	
<b>NFA Type:</b>	Pre-RBCA			<b>Latitude:</b>	39.999669	
<b>Release Cause:</b>				<b>Longitude:</b>	-105.103675	
<b>Reimbursement Total:</b>				<b>Latitude Longitude:</b>	39.999669, -105.103675	
<b>Contact:</b>	Joe'l Lambe					
<b>Release Source:</b>						
<b>Site Name:</b>	Public Works Shop					
<b>Address:</b>	1100 W Baseline Rd					
<b>Email:</b>	cdle_ops_public_record_center@state.co.us					
<b>Link :</b>	https://socgov18.force.com/s/release/a183h000003KXkU					

<a href="#">56</a>	1 of 3	S	0.05 / 243.20	5,297.64 / 294	My Goods Market #6538 290 N Hwy 287 Lafayette 80026 CO	UST
--------------------	--------	---	---------------	----------------	--	-----

<b>Facility ID:</b>	14483	<b>Fac Name (COSTIS):</b>	My Goods Market #6538
<b>FacilityName(OPS):</b>	Lafayette Corner Mart	<b>Address (COSTIS):</b>	290 N Hwy 287 Lafayette 80026
<b>FacilityType(OPS):</b>	Retail	<b>County (COSTIS):</b>	Boulder
<b>Fac Category (OPS):</b>	Retail Gas Station	<b>Latitude (CDLE):</b>	39.99981
<b>Address (OPS):</b>	290 N Hwy 287	<b>Longitude (CDLE):</b>	-105.10205
<b>City (OPS):</b>	Lafayette	<b>Fac Type (CDLE):</b>	Retail
<b>Zip Code (OPS):</b>	80026	<b>FacCategory(CDLE):</b>	Retail Gas Station
<b>County (OPS):</b>	Boulder	<b>State (OPS):</b>	CO
<b>LatLong (OPS):</b>	39.99981 -105.10205	<b>City (CDLE):</b>	Lafayette
<b>FacName (CDLE):</b>	Lafayette Corner Mart	<b>Zip (CDLE):</b>	80026
<b>Address (CDLE):</b>	290 N Hwy 287	<b>County (CDLE):</b>	Boulder
<b>State (CDLE):</b>	CO		
<b>Data Source(s):</b>	Colorado Storage Tank Information System (COSTIS) (As of 18 October, 2021); Colorado Department of Labor and Employment (CDLE); Oil & Public Safety(OPS) Regulated Storage Tanks		

#### Facility Information (CDLE)

<b>Count of Tank Tag:</b>	2	<b>Accnt Holdr Name:</b>	Sajjan & Riaan Inc
<b>No. Dispensers:</b>	36	<b>Type:</b>	Retail
<b>Owner ID:</b>			

#### UST Tanks (COSTIS) (As of 18 October, 2021)

<b>Tank ID:</b>	32185	<b>Owner ID:</b>	22690
<b>Tank Tag:</b>	'14483-1	<b>Tank Owner:</b>	
<b>Tank Type Desc:</b>	UST	<b>County:</b>	Boulder
<b>Tank Count:</b>	46668	<b>Product Name:</b>	Unleaded Regular (RUL)
<b>Capacity:</b>	15000		
<b>Facility Owner:</b>	Apro LLC DBA United Pacific		
<b>Facility Name Address:</b>	My Goods Market #6538 290 N Hwy 287 Lafayette 80026		

<b>Tank ID:</b>	32186	<b>Owner ID:</b>	22690
<b>Tank Tag:</b>	'14483-2	<b>Tank Owner:</b>	
<b>Tank Type Desc:</b>	UST	<b>County:</b>	Boulder
<b>Tank Count:</b>	46668	<b>Product Name:</b>	Unleaded Premium (PUL)
<b>Capacity:</b>	15000		
<b>Facility Owner:</b>	Apro LLC DBA United Pacific		
<b>Facility Name Address:</b>	My Goods Market #6538 290 N Hwy 287 Lafayette 80026		

#### UST Tanks 1 (CDLE)

<b>Tank Tag:</b>	14483-2	<b>Overfill Preven:</b>	FV: Fill Tube Valve
<b>Tank Type:</b>	UST	<b>Product Type/Name:</b>	Unleaded Premium (PUL)
<b>Tank Status:</b>	Currently In Use	<b>Piping Wall Type:</b>	None
<b>Capacity:</b>	15000	<b>Tank Wall Type:</b>	
<b>Install Date:</b>	10/17/1997	<b>Piping System:</b>	
<b>Date Closed:</b>		<b>Piping Type:</b>	UG: Underground



Map Key	Number of Records	Direction	Distance (mi/ft)	Elev/Diff (ft)	Site	DB
Tank Material:		FRP: Fiberglass Reinforced Plastic				
Piping Material:		FLEX: Flexible Plastic				
UST Tanks 2 (CDLE)						
Closure Meth ID:				No Fee:	No	
Unregulated:	FALSE			Anch Method Desc:		
Last Used Date:				Pipe Reld Meth1 ID:	L1: ATG .2/.1gph Mthly Mntrg	
Del Prohib Date:				Pipe Reldet Date:		
Spill Protected:				Backfill Mat Desc:		
Spl Container Size:	5			Bfill DrtCvr Amt:	0	
Spl Protection Dt:				Manifold:	No	
Spl Container Mfg:	OPW			Registration Date:	7/30/2021	
Spl Container Mdel:	1-2100			Compartment:	FALSE	
Tank Reld Meth1 ID:				Cpmet:	Yes	
Tank Lining Date:				Invault:	FALSE	
CP Test Date:						
UST Tanks 1 (CDLE)						
Tank Tag:	14483-1			Overfill Preven:	FV: Fill Tube Valve	
Tank Type:	UST			Product Type/Name:	Unleaded Regular (RUL)	
Tank Status:	Currently In Use			Piping Wall Type:	None	
Capacity:	15000			Tank Wall Type:		
Install Date:	10/17/1997			Piping System:		
Date Closed:				Piping Type:	UG: Underground	
Tank Material:		FRP: Fiberglass Reinforced Plastic				
Piping Material:		FLEX: Flexible Plastic				
UST Tanks 2 (CDLE)						
Closure Meth ID:				No Fee:	No	
Unregulated:	FALSE			Anch Method Desc:		
Last Used Date:				Pipe Reld Meth1 ID:	L1: ATG .2/.1gph Mthly Mntrg	
Del Prohib Date:				Pipe Reldet Date:		
Spill Protected:				Backfill Mat Desc:		
Spl Container Size:	5			Bfill DrtCvr Amt:	0	
Spl Protection Dt:				Manifold:	No	
Spl Container Mfg:	OPW			Registration Date:	7/30/2021	
Spl Container Mdel:	1-2100			Compartment:	FALSE	
Tank Reld Meth1 ID:				Cpmet:	Yes	
Tank Lining Date:				Invault:	FALSE	
CP Test Date:						
Operator Information (CDLE)						
Costis ID 1:	ABOP-7436			Account Holder:	APRO LLC dba United Pacific	
Costis ID 2:	ABOP-5896			Contact Name Title:		
Contact ID:	0033h00000IKyz2			Fac Contact Name:	FCON-008478	
Active:	FALSE			First Name:		
Role:	A/B Operator			Last Name:	David Dhien	
Costis ID 1:	ABOP-2902			Account Holder:	CGRS	
Costis ID 2:	ABOP-5			Contact Name Title:		
Contact ID:	0033h00000IL0yJ			Fac Contact Name:	FCON-059425	
Active:	TRUE			First Name:		
Role:	A/B Operator			Last Name:	Juan Felix	
Oil & Public Safety Regulated Storage Tanks (COSTIS)						
Tank Tag:	14483-1			Piping Type:	UG: Underground	
Tank Status:	Currently In Use			Piping System:		
Tank Ttype:	UST			Tank Name:	TNK-029276	



Map Key	Number of Records	Direction	Distance (mi/ft)	Elev/Diff (ft)	Site	DB
<hr/>						
<b>Facility Type:</b>	Retail				<b>Piping Wall Type:</b>	None
<b>Installation Date:</b>	10/17/1997				<b>City:</b>	Lafayette
<b>Closure Date:</b>					<b>County:</b>	Boulder
<b>Capacity Gallons :</b>	15000				<b>ZIP Code:</b>	80026
<b>Product:</b>	Unleaded Regular (RUL)				<b>Facility Name:</b>	Lafayette Corner Mart
<b>Overfill Preven:</b>	FV: Fill Tube Valve				<b>Address:</b>	290 N Hwy 287
<b>Tank Wall Type:</b>					<b>Facility Category:</b>	Retail Gas Station
<b>Tank Material:</b>	FRP: Fiberglass Reinforced Plastic					
<b>Piping Material:</b>	FLEX: Flexible Plastic					
<b>Tank Tag:</b>	14483-2				<b>Piping Type:</b>	UG: Underground
<b>Tank Status:</b>	Currently In Use				<b>Piping System:</b>	
<b>Tank Type:</b>	UST				<b>Tank Name:</b>	TNK-029277
<b>Facility Type:</b>	Retail				<b>Piping Wall Type:</b>	None
<b>Installation Date:</b>	10/17/1997				<b>City:</b>	Lafayette
<b>Closure Date:</b>					<b>County:</b>	Boulder
<b>Capacity Gallons :</b>	15000				<b>ZIP Code:</b>	80026
<b>Product:</b>	Unleaded Premium (PUL)				<b>Facility Name:</b>	Lafayette Corner Mart
<b>Overfill Preven:</b>	FV: Fill Tube Valve				<b>Address:</b>	290 N Hwy 287
<b>Tank Wall Type:</b>					<b>Facility Category:</b>	Retail Gas Station
<b>Tank Material:</b>	FRP: Fiberglass Reinforced Plastic					
<b>Piping Material:</b>	FLEX: Flexible Plastic					
<b><u>UST Owner (COSTIS) (As of 18 October, 2021)</u></b>						
<b>Owner ID:</b>	22690				<b>Address1:</b>	4130 Cover St
<b>First Name:</b>					<b>City:</b>	Long Beach
<b>Middle Init:</b>					<b>State:</b>	CA
<b>Last Name:</b>	Apro LLC DBA United Pacific				<b>County:</b>	Los Angeles
<b>Full Name:</b>					<b>Zip Code:</b>	90808
<b><u>Oil &amp; Public Safety Regulated Storage Tank Details</u></b>						
<b>No of Tanks:</b>	2					
<hr/>						
<a href="#">56</a>	2 of 3	S	0.05 / 243.20	5,297.64 / 294	APRO DBA UNITED PACIFIC - MY GOODS #6538 290 N US HIGHWAY 287 LAFAYETTE CO 80026	AIR PERMITS
<b>APCD Site ID:</b>	013-0630				<b>Sip Status Co:</b>	FALSE
<b>Site ID:</b>	0630				<b>Sip Status O3:</b>	TRUE
<b>Fed Facility ID:</b>	1148411				<b>Site Cont Company:</b>	
<b>County:</b>	BOULDER				<b>Descriptn Category:</b>	PC
<b>Addr County Name:</b>	BOULDER				<b>Site First Name:</b>	KATRINA
<b>Address Type:</b>	STREET				<b>Site Full Name:</b>	KATRINA SPRAGUE
<b>Air Program:</b>	B				<b>Site Last Name:</b>	SPRAGUE
<b>Air Acid Precip:</b>					<b>Site Title:</b>	
<b>Class Apen Exempt:</b>					<b>Site Phone:</b>	(925)884-0800
<b>Class CFC:</b>					<b>Site Fax:</b>	
<b>Class Condensate :</b>					<b>No Employees:</b>	0.0
<b>Class Fesop:</b>					<b>Site Geocode Date:</b>	07-Feb-2020 15:07:46
<b>Class Mact:</b>					<b>Pt Lin Are:</b>	P
<b>Class Neshap:</b>					<b>Src Scale:</b>	2
<b>Class Non Fed Rpt:</b>					<b>Verification:</b>	
<b>NSPS Federal:</b>					<b>NAICS Prime:</b>	457110
<b>Class NSPS State:</b>					<b>NAICS Second:</b>	
<b>Class NSR:</b>					<b>Sic Prime:</b>	5541
<b>Class PSD:</b>					<b>Sic Second:</b>	
<b>Sip Fed Jd:</b>					<b>Site Operat Stat:</b>	O
<b>Class Sip Federal:</b>	B				<b>Owner Cust:</b>	9920108640
<b>Air Title:</b>					<b>Method Code:</b>	I2
<b>Class Tribal:</b>					<b>Site Lat:</b>	395958.6801
<b>CMS Category:</b>					<b>Site Long:</b>	1050607.879
<b>CMS Frequency:</b>	0				<b>UTM Horiz:</b>	491.277
<b>Cpts Bogus Ind:</b>	FALSE				<b>UTM Vert:</b>	4427.721



Map Key	Number of Records	Direction	Distance (mi/ft)	Elev/Diff (ft)	Site	DB
Govt Fac Classifi:	0			UTM Zone:	13.0	
Hap Classifi:	TBD			Vert Dat:	1	
NAA NSR Classifi:	TBD			Vert Meas:	1614.93	
Op Classification:	TBD			Vert Meas Acc:	3.0	
Property Area:	0.0			Vert Meth Coll:	OT	
PSD Classifi:	TBD			Site Horiz Dat:	2	
City FIPS Code:	41835			Acc Units:	METERS	
State FIPS:	08			Accuracy:	30.0	
County FIPS:	013			Date Coll:	07-Feb-2020 15:07:46	
Addr County FIPS:	013					
Permit App:		APRO DBA UNITED PACIFIC - MY GOODS #6538				
SIC Sec Desc:						
Site Email:		KATRINA.SPRAGUE@UNITEDPACIFIC.COM				
SIC Pri Desc:		AUTOMOTIVE DEALERS AND GASOLINE SERVICE STATIONS - Gasoline Service Station				
Site Description:		SERVICE STATION				
Site LL Description:		Elevation source: 3DEP 1/3 arc-second				
Sip Prog1:	OZONE			Sip Prog3 Area:		
Sip Prog1 Area:	N2081			Sip Prog4:		
Sip Prog2:				Sip Prog4 Area:		
Sip Prog2 Area:				Sip Prog5:		
Sip Prog3:						
<u>Site Owner</u>						
Owner Bill Cycle:	3			Mail Fax:		
Owner Description:				Mail Full Name:	AFFAIRS REGULATORY	
Mail Addr 1:	4130 COVER STREET			Mail First Name:	AFFAIRS	
Mail Addr 2:				Mail Last Name:	REGULATORY	
Mail Type:	STREET			Mail Phone:	(310)323-3992 x2030	
Mail City:	LONG BEACH			Mail Province:		
Mail City Cd:				Mail State:	06	
Mail Company:				Mail Title:		
Mail Country Cd:				Mail Zip:	90808-	
Owner Name:		APRO, LLC DBA UNITED PACIFIC				
Owner Mail Email:						
<u>Site Pollutant</u>						
Site ID:	0630			Pk Co:		
State FIPS:	08			Pk Co Mc:	Z	
County FIPS:	013			Pk Co Re:		
Data Year:	2014			Pk Co Re Mc:	Z	
Inventory Year:	2023			Pk Co Re Units:	PD	
Inventory Year 2:	23			Pk Co Unc:		
Pollutant Code:	VOC			Pk Co Units:	PD	
Is Colorado Hap:	FALSE			Pk O3:		
Is Criteria:	TRUE			Pk O3 Mc:	Z	
Is EPCRA Only:	FALSE			Pk O3 Re:		
Is Hap:	FALSE			Pk O3 Re Mc:	Z	
NEI Pollutant ID:	VOC			Pk O3 Re Units:	PD	
Ozone Depleting:	FALSE			Pk O3 Unc:		
Estim:	0.530475			Pk O3 Units:	PD	
Estim Mc:	Z			EMIS Pot:		
Estim Unc:	0.530475			Pot Mc:		
Estim Units:	TY			Pot Unc:		
Limit1:				Pot Unc Mc:		
Limit1 Mc:				Pot Unc Units:		
Limit1 Units:				Pot Units:		
Limit2:				Re Estim:	0.530475	
Limit2 Mc:				Re Estim Mc:	Z	
Limit2 Units:				Re ESTIM Units:	TY	
Pollutant Name:		VOLATILE ORGANIC COMPOUNDS				

Stack



Map Key	Number of Records	Direction	Distance (mi/ft)	Elev/Diff (ft)	Site	DB
Site ID:	0630				Plume Height:	30
Stack ID:	001				Rough Terrain Ind:	
State FIPS:	08				Diameter:	0.0
County FIPS:	013				Diameter Meter:	0.0
Data Year:	2014				Geo Origin:	plant
Inventory Year:	2023				Height:	0.0
Inventory Year 2:	23				Height Meter:	0.0
Apcd Stack ID:	013-0630-S001				Horiz Dat:	2
Cem Recorder Flag:					Lining Code:	
Distance:					Acc Units:	4
Exit Gas Flow Rate:	0.0				Accuracy:	30.0
Exit Gas Temp:	70.0				Method Code:	I2
Exit Gas Kelvin:	294.0				Pt Lin Area:	P
Gas Velocity:	0.0				Src Scale:	2
Gas Meters Sec:	0.0				Latitude:	395958.6801
Bldg Height:	0				Longitude:	1050607.879
Bldg Length:	0				Type Code:	F
Bldg Width:	0				UTM Horiz:	491.277
Stack Height:	0				UTM Vert:	4427.721
NEI Em Rls Pt Typ:	1				Vert Meas:	1614.93
NEI Exit Gas Flow:	0.0				UTM Zone:	13.0
NEI Horiz Mc:	019				X Coord:	-105.1021886111111
NEI Ref Pt Code:	105				Y Coord:	39.999633361111115
Emission Release Desc:		2 UNDERGROUND GASOLINE TANKS				
Description:		Elevation source: 3DEP 1/3 arc-second				
Description Category:		PC				
Stack Type:		FUGITIVE EMISSIONS, NO STACK EXISTS				

#### Stack Pollutant

Site ID:	0630	Pk Co:	
Stack ID:	001	Pk Co Mc:	Z
State Fips:	08	Pk Co Re:	
County Fip:	013	Pk Co Re Mc:	Z
Data Year:	2014	Pk Co Re Units:	PD
Inventory Year:	2023	Pk Co Unc:	
Inventory Year 2:	23	Pk Co Units:	PD
Pollutant Code:	VOC	Pk O3:	
Is Colorado Hap:	FALSE	Pk O3 Mc:	Z
Is Criteria:	TRUE	Pk O3 Re:	
Is Epcra Only:	FALSE	Pk O3 Re Mc:	Z
Is Hap:	FALSE	Pk O3 Re Units:	PD
Ozone Depleting:	FALSE	Pk O3 Unc:	
Estim:	0.530475	Pk O3 Units:	PD
Estim Mc:	Z	Pot:	
Estim Unc:	0.530475	Pot Mc:	
Estim Units:	TY	Pot Unc:	
Limit1:		Pot Unc Mc:	
Limit1 Mc:		Pot Unc Units:	
Limit1 Units:		Pot Units:	
Limit2:		Re Estim:	0.530475
Limit2 Mc:		Re Estim Mc:	Z
Limit2 Units:		Re Estim Units:	TY
Pollutant Name:	VOLATILE ORGANIC COMPOUNDS		

56

3 of 3

S

0.05 /  
243.20

5,297.64 /  
294

My Goods Market #6538  
290 N Hwy 287 Lafayette 80026  
CO

LST

Facility ID:	14483	Fac Name(CDLE):	Lafayette Corner Mart
Event ID:		Address(CDLE):	290 N Hwy 287
Facility Name(OPS):	Lafayette Corner Mart	Fac Type(CDLE):	Retail
Facility Type(OPS):	Retail	Fac Category(CDLE):	Retail Gas Station
Fac Category(OPS):	Retail Gas Station	City(CDLE):	Lafayette
Address(OPS):	290 N Hwy 287	Zip(CDLE):	80026
City(OPS):	Lafayette	County(CDLE):	Boulder



Map Key	Number of Records	Direction	Distance (mi/ft)	Elev/Diff (ft)	Site	DB
<b>Zip Code(OPS):</b>	80026				<b>State(CDLE):</b>	CO
<b>County(OPS):</b>	Boulder				<b>Latitude(CDLE):</b>	39.99981
<b>State(OPS):</b>	CO				<b>Longitude(CDLE):</b>	-105.10205
<b>Lat Long(OPS):</b>	39.99981 -105.10205					
<b>Fac Name(COSTIS):</b>	My Goods Market #6538					
<b>Address (COSTIS):</b>	290 N Hwy 287 Lafayette 80026					
<b>County (COSTIS):</b>	Boulder					
<b>Original Source:</b>	Colorado Storage Tank Information System (COSTIS) (As of 18 October, 2021); Colorado Department of Labor and Employment (CDLE); Oil & Public Safety(OPS) Regulated Storage Tanks; OPS Petroleum Release Events in Colorado - Petroleum Release Events					
<b>Owner ID:</b>	22690					
<b>Owner Name:</b>						

#### Events (CDLE) (As of 17 January, 2023)

<b>Event ID:</b>	17101	<b>Proj. Closure Date:</b>	
<b>Alt Event ID:</b>		<b>Category:</b>	
<b>Status:</b>	Assessment	<b>Sardonyx ID:</b>	
<b>UST Tank Count:</b>	2	<b>MTBE Classifica:</b>	
<b>AST Tank Count:</b>	0	<b>Sum of Reimbur Amt:</b>	
<b>Source of Release:</b>	Other	<b>Reviewer Full Name:</b>	Michelle Howard
<b>Cause of Release:</b>	Phys/Mech Damage	<b>Logged On:</b>	
<b>Confirm Rel Dt:</b>	4/14/2022	<b>Logged By:</b>	
<b>Site Name:</b>	Lafayette Corner Mart		
<b>Loc Addr:</b>			
<b>Loc Addr2:</b>			
<b>Loc Addr3:</b>			
<b>Aka Name:</b>			
<b>Aka Loc Addr:</b>			

#### Facility (CDLE) (As of 17 January, 2023)

<b>Owner Costis ID:</b>		<b>Type:</b>	Retail
<b>No of Active Tanks:</b>	2	<b>Facility Owner:</b>	Sajjan & Riaan Inc
<b>No of Metred Prod:</b>	36		

#### OPS Regulated Storage Tanks

<b>No of Tanks:</b>	2
---------------------	---

#### OPS Petroleum Release Events in Colorado - Petroleum Release Events

<b>Event ID:</b>	17101	<b>Phone:</b>	(720) 326-1984
<b>Release No:</b>	REL-016051	<b>City:</b>	Lafayette
<b>Status:</b>	Assessment	<b>Zip:</b>	80026
<b>Release Date:</b>	4/14/2022	<b>State:</b>	CO
<b>Closure Date:</b>		<b>County:</b>	Boulder
<b>NFA Type:</b>		<b>Latitude:</b>	39.99981
<b>Release Cause:</b>	Phys/Mech Damage	<b>Longitude:</b>	-105.10205
<b>Reimbursement Total:</b>		<b>Latitude Longitude:</b>	39.99981, -105.10205
<b>Contact:</b>	Michelle Howard		
<b>Release Source:</b>	Other		
<b>Site Name:</b>	Lafayette Corner Mart		
<b>Address:</b>	290 N Hwy 287		
<b>Email:</b>	michelle.howard@state.co.us		
<b>Link :</b>	https://socgov18.force.com/s/release/a183h000004XvbY		

<a href="#">57</a>	1 of 3	S	0.33 / 1,747.22	5,325.16 / 321	WAYNE DARLING RESIDENCE 10432 BASELINE RD LAFAYETTE CO 80026	CERCLIS
<b>Site ID:</b>	0800245			<b>RNPL Status Code:</b>	N	



Map Key	Number of Records	Direction	Distance (mi/ft)	Elev/Diff (ft)	Site	DB
Site EPA ID:	COD980667190				NPL Status:	Not on the NPL
Site Street Address 2:					RFED Facility Code:	N
Site County Name:	BOULDER				RFED Facility Desc:	Not a Federal Facility
Site FIPS Code:	08013				USGS Hydro Unit No.:	10190005
Region Code:	08				Site Cong. Dist. Code:	02
Site SMSA No.:	2080				ROT Desc:	Other
Site Prim. Latitude:	39D59M59S				FR NPL Update No.:	
Site Prim. Longitude:	105D06M30S				RFRA Code:	
Lat Long Source:						
RNON NPL Status Desc:	NFRAP-Site does not qualify for the NPL based on existing information					

#### CERCLIS Assess History

OU ID:	00				RALT Short Name:	
Act Code ID:					Act Start Date:	
RAT Code:					Act Complete Date:	
RAT Short Name:					AGT Order No.:	0
RAT Name:					SH OU:	
RAT Hist. Only Flag:					SH Code:	
RAT NSI Indicator:					SH Seq:	
RAT Level:					SH Start Date:	
RAT DEF OU:					SH Complete Date:	
RFBS Code:					SH Lead:	
SPA Code:						
RAT Def:						
Site Desc:	HAZARDOUS MATERIALS STORED: 17 LEAKING DRUMS OF PCB & OIL THAT HAD BEEN SITTING OUTSIDE OF THE DARLING RESIDENCE FOR 10 YEARS. SERVED AS A STORAGE AREA FOR DRUMS FROM 1970 TO 1981.					
Site Alias:	No alias data available					

#### CERCLIS Assess History

OU ID:	00				RALT Short Name:	EPA Fund
Act Code ID:	001				Act Start Date:	
RAT Code:	SI				Act Complete Date:	10/1/1979 00:00:00
RAT Short Name:	SI				AGT Order No.:	160
RAT Name:	SITE INSPECTION				SH OU:	
RAT Hist. Only Flag:					SH Code:	
RAT NSI Indicator:	B				SH Seq:	
RAT Level:	1				SH Start Date:	
RAT DEF OU:	00				SH Complete Date:	
RFBS Code:	P				SH Lead:	
SPA Code:	13					
RAT Def:	The process of collecting site data and samples to characterize the severity of the hazard for the hazard ranking score and/or enforcement support.					
Site Desc:						
Site Alias:						

#### CERCLIS Assess History

OU ID:	00				RALT Short Name:	EPA Fund
Act Code ID:	001				Act Start Date:	
RAT Code:	DS				Act Complete Date:	10/1/1979 00:00:00
RAT Short Name:	DISCVRY				AGT Order No.:	10
RAT Name:	DISCOVERY				SH OU:	
RAT Hist. Only Flag:					SH Code:	
RAT NSI Indicator:	B				SH Seq:	
RAT Level:	1				SH Start Date:	
RAT DEF OU:	00				SH Complete Date:	
RFBS Code:					SH Lead:	
SPA Code:	13					
RAT Def:	The process by which a potential hazardous waste site is brought to the attention of the EPA. The process can occur through the use of several mechanisms such as a phone call or referral by another government agency.					
Site Desc:						



Map Key	Number of Records	Direction	Distance (mi/ft)	Elev/Diff (ft)	Site	DB
---------	----------------------	-----------	---------------------	-------------------	------	----

Site Alias:

#### CERCLIS Assess History

OU ID:	00	RALT Short Name:	EPA Fund
Act Code ID:	001	Act Start Date:	
RAT Code:	PA	Act Complete Date:	10/1/1979 00:00:00
RAT Short Name:	PA	AGT Order No.:	130
RAT Name:	PRELIMINARY ASSESSMENT	SH OU:	
RAT Hist. Only Flag:		SH Code:	
RAT NSI Indicator:	B	SH Seq:	
RAT Level:	1	SH Start Date:	
RAT DEF OU:	00	SH Complete Date:	
RFBS Code:	P	SH Lead:	
SPA Code:	13		
RAT Def:	Collection of diverse existing information about the source and nature of the site hazard. It is EPA policy to complete the preliminary assessment within one year of site discovery.		
Site Desc:			
Site Alias:			

#### CERCLIS Assess History

OU ID:	00	RALT Short Name:	EPA In-House
Act Code ID:	001	Act Start Date:	
RAT Code:	VS	Act Complete Date:	10/1/1979 00:00:00
RAT Short Name:	ARCH SITE	AGT Order No.:	1500
RAT Name:	ARCHIVE SITE	SH OU:	
RAT Hist. Only Flag:		SH Code:	
RAT NSI Indicator:	B	SH Seq:	
RAT Level:	1	SH Start Date:	
RAT DEF OU:	00	SH Complete Date:	
RFBS Code:		SH Lead:	
SPA Code:	13		
RAT Def:	The decision is made that no further activity is planned at the site.		
Site Desc:			
Site Alias:			

<a href="#">57</a>	2 of 3	S	0.33 / 1,747.22	5,325.16 / 321	WAYNE DARLING RESIDENCE 10432 BASELINE RD LAFAYETTE CO 80026	CERCLIS NFRAP
--------------------	--------	---	--------------------	-------------------	--	------------------

Site ID:	800245	Site FIPS Code:	8013
Site EPA ID:	COD980667190	Region Code:	8
Site Parent ID:		Site Cong. Dist. Code:	2
Site County Name:	BOULDER	Federal Facility:	
Parent Site Name:			

#### CERCLIS-NFRAP Assess History

OU ID:	0	Act Start Date:	
Act Code ID:	1	Act Complete Date:	10/1/1979
RAT Code:	DS	AGT Order No.:	10
RAT Short Name:	DISCVRY	SH OU:	
RAT Name:	DISCOVERY	SH Code:	
RAT Hist. Only Flag:		SH Seq:	
RAT NSI Indicator:	B	SH Start Date:	
RAT Level:	1	SH Complete Date:	
RAT DEF OU:	00	SH Lead:	
RFBS Code:		SH Qual:	
SPA Code:	13	RAQ Act. Qual Short:	
RALT Short Name:	EPA Fund	RNPL Status Code:	N
RAT Def:	The process by which a potential hazardous waste site is brought to the attention of the EPA. The process can occur through the use of several mechanisms such as a phone call or referral by another government agency.		
RNON NPL Status Desc:	NFRAP-Site does not qualify for the NPL based on existing information		



Map Key	Number of Records	Direction	Distance (mi/ft)	Elev/Diff (ft)	Site	DB
---------	----------------------	-----------	---------------------	-------------------	------	----

**CERCLIS-NFRAP Assess History**

<b>OU ID:</b>	0	<b>Act Start Date:</b>	
<b>Act Code ID:</b>	1	<b>Act Complete Date:</b>	10/1/1979
<b>RAT Code:</b>	VS	<b>AGT Order No.:</b>	1500
<b>RAT Short Name:</b>	ARCH SITE	<b>SH OU:</b>	
<b>RAT Name:</b>	ARCHIVE SITE	<b>SH Code:</b>	
<b>RAT Hist. Only Flag:</b>		<b>SH Seq:</b>	
<b>RAT NSI Indicator:</b>	B	<b>SH Start Date:</b>	
<b>RAT Level:</b>	1	<b>SH Complete Date:</b>	
<b>RAT DEF OU:</b>	00	<b>SH Lead:</b>	
<b>RFBS Code:</b>		<b>SH Qual:</b>	
<b>SPA Code:</b>	13	<b>RAQ Act. Qual Short:</b>	
<b>RALT Short Name:</b>	EPA In-House	<b>RNPL Status Code:</b>	N
<b>RAT Def:</b>	The decision is made that no further activity is planned at the site.		
<b>RNON NPL Status Desc:</b>	NFRAP-Site does not qualify for the NPL based on existing information		

**CERCLIS-NFRAP Assess History**

<b>OU ID:</b>	0	<b>Act Start Date:</b>	
<b>Act Code ID:</b>	1	<b>Act Complete Date:</b>	10/1/1979
<b>RAT Code:</b>	SI	<b>AGT Order No.:</b>	160
<b>RAT Short Name:</b>	SI	<b>SH OU:</b>	
<b>RAT Name:</b>	SITE INSPECTION	<b>SH Code:</b>	
<b>RAT Hist. Only Flag:</b>		<b>SH Seq:</b>	
<b>RAT NSI Indicator:</b>	B	<b>SH Start Date:</b>	
<b>RAT Level:</b>	1	<b>SH Complete Date:</b>	
<b>RAT DEF OU:</b>	00	<b>SH Lead:</b>	
<b>RFBS Code:</b>	P	<b>SH Qual:</b>	
<b>SPA Code:</b>	13	<b>RAQ Act. Qual Short:</b>	NFRAP
<b>RALT Short Name:</b>	EPA Fund	<b>RNPL Status Code:</b>	N
<b>RAT Def:</b>	The process of collecting site data and samples to characterize the severity of the hazard for the hazard ranking score and/or enforcement support.		
<b>RNON NPL Status Desc:</b>	NFRAP-Site does not qualify for the NPL based on existing information		

**CERCLIS-NFRAP Assess History**

<b>OU ID:</b>	0	<b>Act Start Date:</b>	
<b>Act Code ID:</b>	1	<b>Act Complete Date:</b>	10/1/1979
<b>RAT Code:</b>	PA	<b>AGT Order No.:</b>	130
<b>RAT Short Name:</b>	PA	<b>SH OU:</b>	
<b>RAT Name:</b>	PRELIMINARY ASSESSMENT	<b>SH Code:</b>	
<b>RAT Hist. Only Flag:</b>		<b>SH Seq:</b>	
<b>RAT NSI Indicator:</b>	B	<b>SH Start Date:</b>	
<b>RAT Level:</b>	1	<b>SH Complete Date:</b>	
<b>RAT DEF OU:</b>	00	<b>SH Lead:</b>	
<b>RFBS Code:</b>	P	<b>SH Qual:</b>	
<b>SPA Code:</b>	13	<b>RAQ Act. Qual Short:</b>	Low priority
<b>RALT Short Name:</b>	EPA Fund	<b>RNPL Status Code:</b>	N
<b>RAT Def:</b>	Collection of diverse existing information about the source and nature of the site hazard. It is EPA policy to complete the preliminary assessment within one year of site discovery.		
<b>RNON NPL Status Desc:</b>	NFRAP-Site does not qualify for the NPL based on existing information		

<a href="#">57</a>	3 of 3	S	0.33 / 1,747.22	5,325.16 / 321	WAYNE DARLING RESIDENCE 10432 BASELINE RD LAFAYETTE CO 80026	SEMS ARCHIVE
<b>Site ID:</b>	0800245	<b>FIPS Code:</b>	08013			
<b>EPA ID:</b>	COD980667190	<b>Cong District:</b>	02			
<b>Superfund Alt Agmt:</b>	No	<b>Region:</b>	08			
<b>Federal Facility:</b>	No	<b>County:</b>	BOULDER			
<b>FF Docket:</b>	No					
<b>NPL:</b>	Not on the NPL					
<b>Non NPL Status:</b>	NFRAP-Site does not qualify for the NPL based on existing information					



Map Key	Number of Records	Direction	Distance (mi/ft)	Elev/Diff (ft)	Site	DB
---------	----------------------	-----------	---------------------	-------------------	------	----

**Action Information**

Operable Units:	00	Qual:	
Action Code:	DS	SEQ:	1
Action Name:	DISCVRY	FF:	N
Start Actual:	10/01/1979	FF Docket:	N
Finish Actual:	10/01/1979	Region:	08
Curr Action Lead:	EPA Perf		
Operable Units:	00	Qual:	
Action Code:	VS	SEQ:	1
Action Name:	ARCH SITE	FF:	N
Start Actual:		FF Docket:	N
Finish Actual:	10/01/1979	Region:	08
Curr Action Lead:	EPA Perf In-Hse		
Operable Units:	00	Qual:	L
Action Code:	PA	SEQ:	1
Action Name:	PA	FF:	N
Start Actual:		FF Docket:	N
Finish Actual:	10/01/1979	Region:	08
Curr Action Lead:	EPA Perf		
Operable Units:	00	Qual:	N
Action Code:	SI	SEQ:	1
Action Name:	SI	FF:	N
Start Actual:		FF Docket:	N
Finish Actual:	10/01/1979	Region:	08
Curr Action Lead:	EPA Perf		

<a href="#">58</a>	1 of 1	S	0.04 / 210.88	5,296.22 / 292	Just Brakes 044 200 N. US Hwy 287 Lafayette CO	SWF/LF
--------------------	--------	---	------------------	-------------------	--	--------

Loc ID: BLD57

**Facility Detail Info**

Location ID:	BLD57
Facility Name:	Just Brakes 044
Location Address:	200 N. US Hwy 287
City:	Lafayette
Zip:	80026
County Name:	BOULDER
Latitude:	39.998493
Longitude:	-105.102806

**Facility Map Info (REST)**

Location ID:	BLD57
FID:	2011
Primary AC:	Generator of Motor Vehicle and Trailer Waste Tires
Facility Name:	Just Brakes 044
Address:	200 N. US Hwy 287
City:	Lafayette
Zip:	80026
County Name:	BOULDER
Latitude:	39.998493
Longitude:	-105.102806
Y:	39.99849300000018
X:	-105.1028060000002

**Activity Info**



Map Key	Number of Records	Direction	Distance (mi/ft)	Elev/Diff (ft)	Site	DB
---------	-------------------	-----------	------------------	----------------	------	----

**Activity Type:** Generator of Motor Vehicle and Trailer Waste Tires  
**Closure Units:** FALSE  
**Post Closure Units:** FALSE  
**Post Closure Ended:** FALSE  
**Clean Closed Units:** FALSE

#### Operator Info

**Operator:** FALSE  
**Title:**  
**Owner:** FALSE  
**Contact Organization:**  
**Contact Address:**  
**Contact City:**  
**Contact State:**  
**Contact Zip:**  
**Contact Phone:**

<a href="#">59</a>	1 of 1	S	0.50 / 2,625.51	5,216.28 / 212	Daily Rental 503 S Public Rd Lafayette 80026 CO	LST
--------------------	--------	---	--------------------	-------------------	---	-----

<b>Facility ID:</b>	3209	<b>Fac Name(CDLE):</b>	Daily Rental
<b>Event ID:</b>		<b>Address(CDLE):</b>	503 S Public Rd
<b>Facility Name(OPS):</b>	Daily Rental	<b>Fac Type(CDLE):</b>	Non-Retail
<b>Facility Type(OPS):</b>	Non-Retail	<b>Fac Category(CDLE):</b>	LPG Only
<b>Fac Category(OPS):</b>	LPG Only	<b>City(CDLE):</b>	Lafayette
<b>Address(OPS):</b>	503 S Public Rd	<b>Zip(CDLE):</b>	80026
<b>City(OPS):</b>	Lafayette	<b>County(CDLE):</b>	Boulder
<b>Zip Code(OPS):</b>	80026	<b>State(CDLE):</b>	CO
<b>County(OPS):</b>	Boulder	<b>Latitude(CDLE):</b>	39.993986
<b>State(OPS):</b>	CO	<b>Longitude(CDLE):</b>	-105.090711
<b>Lat Long(OPS):</b>	39.993986 -105.090711		
<b>Fac Name(COSTIS):</b>	Daily Rental		
<b>Address (COSTIS):</b>	503 S Public Rd Lafayette 80026		
<b>County (COSTIS):</b>	Boulder		
<b>Original Source:</b>	Colorado Storage Tank Information System (COSTIS) (As of 18 October, 2021); Colorado Department of Labor and Employment (CDLE); Oil & Public Safety(OPS) Regulated Storage Tanks; OPS Petroleum Release Events in Colorado - Petroleum Release Events		
<b>Owner ID:</b>	3343		
<b>Owner Name:</b>	Lawrence & Robin Lyons;		

#### Events (CDLE) (As of 17 January, 2023)

<b>Event ID:</b>	1259	<b>Proj. Closure Date:</b>	
<b>Alt Event ID:</b>	1739-1	<b>Category:</b>	
<b>Status:</b>	Closed	<b>Sardonyx ID:</b>	
<b>UST Tank Count:</b>	3	<b>MTBE Classifica:</b>	
<b>AST Tank Count:</b>	0	<b>Sum of Reimbur Amt:</b>	
<b>Source of Release:</b>		<b>Reviewer Full Name:</b>	Marilyn Hajicek
<b>Cause of Release:</b>		<b>Logged On:</b>	4/18/1997
<b>Confirm Rel Dt:</b>		<b>Logged By:</b>	
<b>Site Name:</b>	Daily Rental		
<b>Loc Addr:</b>			
<b>Loc Addr2:</b>			
<b>Loc Addr3:</b>			
<b>Aka Name:</b>			
<b>Aka Loc Addr:</b>			

#### Facility (CDLE) (As of 17 January, 2023)

<b>Owner Costis ID:</b>	OWNR-3343	<b>Type:</b>	Non-Retail
<b>No of Active Tanks:</b>	0	<b>Facility Owner:</b>	Lawrence & Robin Lyons



Map Key	Number of Records	Direction	Distance (mi/ft)	Elev/Diff (ft)	Site	DB
---------	----------------------	-----------	---------------------	-------------------	------	----

No of Metred Prod: 0

#### Events (COSTIS) (As of 18 October, 2021)

<b>Event ID:</b>	1259	<b>Log Date:</b>	4/18/1997
<b>Process Status Name:</b>	Closed		
<b>Site Name:</b>	Daily Rental		
<b>Facility Name:</b>			
<b>Address:</b>	503 S Public Rd Lafayette CO 80026		
<b>Loc Address:</b>	503 S Public Rd Lafayette 80026		
<b>Loc City:</b>	Lafayette		
<b>Loc County:</b>	Boulder		

#### OPS Regulated Storage Tanks

No of Tanks: 0

#### OPS Petroleum Release Events in Colorado - Petroleum Release Events

<b>Event ID:</b>	1259	<b>Phone:</b>	303-318-4357
<b>Release No:</b>	REL-002259	<b>City:</b>	Lafayette
<b>Status:</b>	Closed	<b>Zip:</b>	80026
<b>Release Date:</b>		<b>State:</b>	CO
<b>Closure Date:</b>	6/8/1998	<b>County:</b>	Boulder
<b>NFA Type:</b>	Pre-RBCA	<b>Latitude:</b>	39.993986
<b>Release Cause:</b>		<b>Longitude:</b>	-105.090711
<b>Reimbursement Total:</b>		<b>Latitude Longitude:</b>	39.993986, -105.090711
<b>Contact:</b>	Marilyn Hajicek		
<b>Release Source:</b>			
<b>Site Name:</b>	Daily Rental		
<b>Address:</b>	503 S Public Rd		
<b>Email:</b>	cdle_ops_public_record_center@state.co.us		
<b>Link :</b>	https://socgov18.force.com/s/release/a183h000003KVqP		

<a href="#">60</a>	1 of 1	NNW	0.50 / 2,665.18	4,977.76 / -26	LEFTHAND CREEK PLACER BOULDER COUNTY LONGMONT CO 80504	MRDS
--------------------	--------	-----	--------------------	-------------------	--	------

<b>Dep ID:</b>	10018014	<b>I1:</b>	18
<b>Dev Status:</b>	OCCURRENCE	<b>Latitude:</b>	40.130676
<b>Code List:</b>	AU	<b>Longitude:</b>	-105.112183
<b>Url:</b>	http://mrdata.usgs.gov/mrds/show-mrds.php?dep_id=10018014		

#### Commodity

<b>I1:</b>	39	<b>Line:</b>	1
<b>Code:</b>	AU	<b>Inserted By:</b>	MRDS migration
<b>Commodity:</b>	Gold	<b>Insert Date:</b>	29-OCT-02
<b>Commodity Type:</b>	Metallic	<b>Updated By:</b>	USGS
<b>Commodity Group:</b>	Gold	<b>Update Date:</b>	29-OCT-02
<b>Importance:</b>	Primary		

#### Materials

<b>I1:</b>	12	<b>Inserted B:</b>	MRDS migration
<b>Material:</b>	Gold	<b>Insert Dat:</b>	29-OCT-02
<b>Ore or Gangue:</b>	Ore	<b>Updated By:</b>	
<b>Rec:</b>	1	<b>Update Dat:</b>	

#### Names



Map Key	Number of Records	Direction	Distance (mi/ft)	Elev/Diff (ft)	Site	DB
I1:	18				Inserted By:	MRDS migration
Status:	Current				Insert Date:	29-OCT-02
Site Name:	Lefthand Creek Placer				Updated By:	USGS
Line:	1				Update Date:	29-OCT-02

<a href="#">61</a>	1 of 3	N	0.07 / 357.92	4,962.45 / -42	ENSCO FIELD SERVICES 8776 N 107TH LONGMONT CO 80501	RCRA NON GEN
--------------------	--------	---	------------------	-------------------	---	-----------------

**EPA Handler ID:** COR000002477  
**Gen Status Universe:** No Report  
**Contact Name:** TIM TAYLOR  
**Contact Address:** 309 AMERICAN CIR , , EL DORADO , AR, 71730 , US  
**Contact Phone No and Ext:** 501-864-2230  
**Contact Email:**  
**Contact Country:** US  
**County Name:** BOULDER  
**EPA Region:** 08  
**Land Type:**  
**Receive Date:** 19951010  
**Location Latitude:**  
**Location Longitude:**

#### Violation/Evaluation Summary

**Note:** NO RECORDS: As of Jan 2023, there are no Compliance Monitoring and Enforcement (violation) records associated with this facility (EPA ID).

#### Handler Summary

**Importer Activity:** No  
**Mixed Waste Generator:** No  
**Transporter Activity:** No  
**Transfer Facility:** No  
**Onsite Burner Exemption:** No  
**Furnace Exemption:** No  
**Underground Injection Activity:** No  
**Commercial TSD:** No  
**Used Oil Transporter:** No  
**Used Oil Transfer Facility:** No  
**Used Oil Processor:** No  
**Used Oil Refiner:** No  
**Used Oil Burner:** No  
**Used Oil Market Burner:** No  
**Used Oil Spec Marketer:** No

#### Hazardous Waste Handler Details

**Sequence No:** 1  
**Receive Date:** 19951010  
**Handler Name:** ENSCO FIELD SERVICES  
**Source Type:** Notification  
**Federal Waste Generator Code:** N  
**Generator Code Description:** Not a Generator, Verified

#### Waste Code Details

**Hazardous Waste Code:** U036  
**Waste Code Description:** 4,7-METHANO-1H-INDENE, 1,2,4,5,6,7,8-OCTACHLORO-2,3,3A,4,7,7A-HEXAHYDRO- (OR) CHLORDANE, ALPHA & GAMMA ISOMERS  
  
**Hazardous Waste Code:** U232  
**Waste Code Description:** DESCRIPTION



Map Key	Number of Records	Direction	Distance (mi/ft)	Elev/Diff (ft)	Site	DB
---------	-------------------	-----------	------------------	----------------	------	----

<b>Hazardous Waste Code:</b>	D016
<b>Waste Code Description:</b>	2,4-D (2,4-DICHLOROPHENOXYACETIC ACID)
<b>Hazardous Waste Code:</b>	D017
<b>Waste Code Description:</b>	2,4,5-TP SILVEX (2,4,5-TRICHLOROPHENOXYPROPIONIC ACID)
<b>Hazardous Waste Code:</b>	P004
<b>Waste Code Description:</b>	1,4,5,8-DIMETHANONAPHTHALENE, 1,2,3,4,10,10-HEXA-CHLORO-1,4,4A,5,8,8A,-HEXAHYDRO-, (1ALPHA, 4ALPHA, 4ABETA, 5ALPHA, 8ALPHA, 8ABETA)- (OR) ALDRIN
<b>Hazardous Waste Code:</b>	P037
<b>Waste Code Description:</b>	2,7:3,6-DIMETHANONAPHTH[2,3-B]OXIRENE, 3,4,5,6,9,9-HEXACHLORO-1A,2,2A,3,6,6A,7,7A-OCTAHYDRO-, (1AALPHA, 2BETA, 2AALPHA, 3BETA, 6BETA, 6AALPHA, 7BETA, 7AALPHA)- (OR) DIELDRIN
<b>Hazardous Waste Code:</b>	U061
<b>Waste Code Description:</b>	BENZENE, 1,1'-(2,2,2-TRICHLOROETHYLIDENE)BIS[4-CHLORO- (OR) DDT

### Owner/Operator Details

<b>Owner/Operator Ind:</b>	Current Owner	<b>Street No:</b>	
<b>Type:</b>	Private	<b>Street 1:</b>	BOX 94
<b>Name:</b>	JIM JONES	<b>Street 2:</b>	
<b>Date Became Current:</b>		<b>City:</b>	LONGMONT
<b>Date Ended Current:</b>		<b>State:</b>	CO
<b>Phone:</b>	303-772-5530	<b>Country:</b>	
<b>Source Type:</b>	Notification	<b>Zip Code:</b>	80501

<a href="#">61</a>	2 of 3	N	0.07 / 357.92	4,962.45 / -42	Green Spot Inc 8776 N 107th St Longmont 80501 CO	LST
--------------------	--------	---	---------------	----------------	--	-----

<b>Facility ID:</b>	13289	<b>Fac Name(CDLE):</b>	Green Spot Inc
<b>Event ID:</b>		<b>Address(CDLE):</b>	8776 N 107th St
<b>Facility Name(OPS):</b>	Green Spot Inc	<b>Fac Type(CDLE):</b>	Non-Retail
<b>Facility Type(OPS):</b>	Non-Retail	<b>Fac Category(CDLE):</b>	Other
<b>Fac Category(OPS):</b>	Other	<b>City(CDLE):</b>	Longmont
<b>Address(OPS):</b>	8776 N 107th St	<b>Zip(CDLE):</b>	80501
<b>City(OPS):</b>	Longmont	<b>County(CDLE):</b>	Boulder
<b>Zip Code(OPS):</b>	80501	<b>State(CDLE):</b>	CO
<b>County(OPS):</b>	Boulder	<b>Latitude(CDLE):</b>	40.133438
<b>State(OPS):</b>	CO	<b>Longitude(CDLE):</b>	-105.101394
<b>Lat Long(OPS):</b>	40.133438 -105.101394		
<b>Fac Name(COSTIS):</b>	Green Spot Inc		
<b>Address (COSTIS):</b>	8776 N 107th St Longmont 80501		
<b>County (COSTIS):</b>	Boulder		
<b>Original Source:</b>	Colorado Storage Tank Information System (COSTIS) (As of 18 October, 2021); Colorado Department of Labor and Employment (CDLE); Oil & Public Safety(OPS) Regulated Storage Tanks; OPS Petroleum Release Events in Colorado - Petroleum Release Events		
<b>Owner ID:</b>	16584		
<b>Owner Name:</b>	Green Spot Inc;		

### Events (CDLE) (As of 17 January, 2023)

<b>Event ID:</b>	2863	<b>Proj. Closure Date:</b>	
<b>Alt Event ID:</b>	9100917-1	<b>Category:</b>	
<b>Status:</b>	Closed	<b>Sardonyx ID:</b>	
<b>UST Tank Count:</b>	1	<b>MTBE Classifica:</b>	
<b>AST Tank Count:</b>	0	<b>Sum of Reimbur Amt:</b>	
<b>Source of Release:</b>		<b>Reviewer Full Name:</b>	Joe'I Lambe
<b>Cause of Release:</b>		<b>Logged On:</b>	12/12/1994
<b>Confirm Rel Dt:</b>	12/12/1994	<b>Logged By:</b>	
<b>Site Name:</b>	Green Spot Inc		
<b>Loc Addr:</b>			
<b>Loc Addr2:</b>			
<b>Loc Addr3:</b>			



Map Key	Number of Records	Direction	Distance (mi/ft)	Elev/Diff (ft)	Site	DB
---------	-------------------	-----------	------------------	----------------	------	----

Aka Name:  
Aka Loc Addr:

**Facility (CDLE) (As of 17 January, 2023)**

Owner Costis ID:	OWNR-16584	Type:	Non-Retail
No of Active Tanks:	0	Facility Owner:	Green Spot Inc
No of Metred Prod:	0		

**Events (COSTIS) (As of 18 October, 2021)**

Event ID:	2863	Log Date:	12/12/1994
Process Status Name:	Closed		
Site Name:	Green Spot Inc		
Facility Name:	Green Spot Inc		
Address:	8776 N 107th St Longmont CO 80501		
Loc Address:	8776 N 107th St Longmont 80501		
Loc City:	Longmont		
Loc County:	Boulder		

**OPS Regulated Storage Tanks**

No of Tanks: 0

**OPS Petroleum Release Events in Colorado - Petroleum Release Events**

Event ID:	2863	Phone:	303-318-4357
Release No:	REL-006428	City:	Longmont
Status:	Closed	Zip:	80501
Release Date:	12/12/1994	State:	CO
Closure Date:	6/1/1995	County:	Boulder
NFA Type:	Pre-RBCA	Latitude:	40.133438
Release Cause:		Longitude:	-105.101394
Reimbursement Total:		Latitude Longitude:	40.133438, -105.101394
Contact:	Joe'l Lambe		
Release Source:			
Site Name:	Green Spot Inc		
Address:	8776 N 107th St		
Email:	cdle_ops_public_record_center@state.co.us		
Link :	https://socgov18.force.com/s/release/a183h000003KWVe		

<a href="#">61</a>	3 of 3	N	0.07 / 357.92	4,962.45 / -42	Green Spot Inc 8776 N 107th St Longmont 80501 CO	UST
--------------------	--------	---	---------------	----------------	--	-----

Facility ID:	13289	Fac Name (COSTIS):	Green Spot Inc
FacilityName(OPS):	Green Spot Inc	Address (COSTIS):	8776 N 107th St Longmont 80501
FacilityType(OPS):	Non-Retail	County (COSTIS):	Boulder
Fac Category (OPS):	Other	Latitude (CDLE):	40.133438
Address (OPS):	8776 N 107th St	Longitude (CDLE):	-105.101394
City (OPS):	Longmont	Fac Type (CDLE):	Non-Retail
Zip Code (OPS):	80501	FacCategry(CDLE):	Other
County (OPS):	Boulder	State (OPS):	CO
LatLong (OPS):	40.133438 -105.101394	City (CDLE):	Longmont
FacName (CDLE):	Green Spot Inc	Zip (CDLE):	80501
Address (CDLE):	8776 N 107th St	County (CDLE):	Boulder
State (CDLE):	CO		
Data Source(s):	Colorado Storage Tank Information System (COSTIS) (As of 18 October, 2021); Colorado Department of Labor and Employment (CDLE); Oil & Public Safety(OPS) Regulated Storage Tanks		

**Facility Information (CDLE)**



Map Key	Number of Records	Direction	Distance (mi/ft)	Elev/Diff (ft)	Site	DB
---------	-------------------	-----------	------------------	----------------	------	----

Count of Tank Tag:	0			Accnt Holdr Name:	Green Spot Inc
No. Dispensers:	0			Type:	Non-Retail
Owner ID:	OWNR-16584				

#### Owner Information (CDLE)

Contact Name:	Green Spot Inc	Middle Init:	
First Name:			
Company Name:	Green Spot Inc		
Last Name:	Green Spot Inc		
Address:	8776 N 107th St, Longmont, CO 80501		
Comment:			

#### UST Tanks (COSTIS) (As of 18 October, 2021)

Tank ID:	48719	Owner ID:	16584
Tank Tag:	'13289-1	Tank Owner:	
Tank Type Desc:	UST	County:	Boulder
Tank Count:	46668	Product Name:	Gasoline
Capacity:	10000		
Facility Owner:	Green Spot Inc		
Facility Name Address:	Green Spot Inc 8776 N 107th St Longmont 80501		

#### UST Tanks 1 (CDLE)

Tank Tag:	13289-1	Overfill Preven:	
Tank Type:	UST	Product Type/Name:	Gasoline
Tank Status:	Permanently Closed	Piping Wall Type:	
Capacity:	10000	Tank Wall Type:	
Install Date:		Piping System:	
Date Closed:	12/12/1994	Piping Type:	
Tank Material:			
Piping Material:			

#### UST Tanks 2 (CDLE)

Closure Meth ID:	Removed	No Fee:	No
Unregulated:	FALSE	Anch Method Desc:	
Last Used Date:		Pipe Reld Meth1 ID:	
Del Prohib Date:		Pipe Reldet Date:	
Spill Protected:		Backfill Mat Desc:	
Spl Container Size:	0	Bfill DrtCvr Amt:	0
Spl Protection Dt:		Manifold:	No
Spl Container Mfg:		Registration Date:	
Spl Container Mdel:		Compartment:	FALSE
Tank Reld Meth1 ID:		Cpmet:	No
Tank Lining Date:		Invault:	FALSE
CP Test Date:			

#### Oil & Public Safety Regulated Storage Tanks (COSTIS)

Tank Tag:	13289-1	Piping Type:	
Tank Status:	Permanently Closed	Piping System:	
Tank Type:	UST	Tank Name:	TNK-027972
Facility Type:	Non-Retail	Piping Wall Type:	
Installation Date:		City:	Longmont
Closure Date:	12/12/1994	County:	Boulder
Capacity Gallons :	10000	ZIP Code:	80501
Product:	Gasoline	Facility Name:	Green Spot Inc
Overfill Preven:		Address:	8776 N 107th St
Tank Wall Type:		Facility Category:	Other
Tank Material:			
Piping Material:			



Map Key	Number of Records	Direction	Distance (mi/ft)	Elev/Diff (ft)	Site	DB
---------	-------------------	-----------	------------------	----------------	------	----

**UST Owner (COSTIS) (As of 18 October, 2021)**

<b>Owner ID:</b>	16584	<b>Address1:</b>	8776 N 107th St
<b>First Name:</b>		<b>City:</b>	Longmont
<b>Middle Init:</b>		<b>State:</b>	CO
<b>Last Name:</b>	Green Spot Inc	<b>County:</b>	Boulder
<b>Full Name:</b>	Green Spot Inc;	<b>Zip Code:</b>	80501

**Oil & Public Safety Regulated Storage Tank Details**

**No of Tanks:** 0

<a href="#">62</a>	1 of 1	S	0.33 / 1,742.46	5,269.60 / 266	Private Property 1010 Delphi Drive Lafayette CO	SWF/LF
--------------------	--------	---	--------------------	-------------------	---	--------

**Loc ID:** BLD18

**Facility Detail Info**

<b>Location ID:</b>	BLD 1733
<b>Facility Name:</b>	Private Property
<b>Location Address:</b>	1010 Delphi Drive
<b>City:</b>	Lafayette
<b>Zip:</b>	80026
<b>County Name:</b>	BOULDER
<b>Latitude:</b>	39.991348
<b>Longitude:</b>	-105.107246

**Facility Map Info (REST)**

<b>Location ID:</b>	BLD 1733
<b>FID:</b>	1972
<b>Primary AC:</b>	
<b>Facility Name:</b>	Private Property
<b>Address:</b>	1010 Delphi Drive
<b>City:</b>	Lafayette
<b>Zip:</b>	80026
<b>County Name:</b>	BOULDER
<b>Latitude:</b>	39.991348
<b>Longitude:</b>	-105.107246
<b>Y:</b>	39.99134800000018
<b>X:</b>	-105.1072460000002

<a href="#">63</a>	1 of 2	S	0.46 / 2,420.41	5,209.47 / 206	Conoco #6373 802 S Public Rd Lafayette 80026 CO	LST
--------------------	--------	---	--------------------	-------------------	---	-----

<b>Facility ID:</b>	2382	<b>Fac Name(CDLE):</b>	Conoco #6373
<b>Event ID:</b>		<b>Address(CDLE):</b>	802 S Public Rd
<b>Facility Name(OPS):</b>	Conoco #6373	<b>Fac Type(CDLE):</b>	Retail
<b>Facility Type(OPS):</b>	Retail	<b>Fac Category(CDLE):</b>	Retail Gas Station
<b>Fac Category(OPS):</b>	Retail Gas Station	<b>City(CDLE):</b>	Lafayette
<b>Address(OPS):</b>	802 S Public Rd	<b>Zip(CDLE):</b>	80026
<b>City(OPS):</b>	Lafayette	<b>County(CDLE):</b>	Boulder
<b>Zip Code(OPS):</b>	80026	<b>State(CDLE):</b>	CO
<b>County(OPS):</b>	Boulder	<b>Latitude(CDLE):</b>	39.992303
<b>State(OPS):</b>	CO	<b>Longitude(CDLE):</b>	-105.090458
<b>Lat Long(OPS):</b>	39.992303 -105.090458		
<b>Fac Name(COSTIS):</b>	Conoco #6373		
<b>Address (COSTIS):</b>	802 S Public Rd Lafayette 80026		
<b>County (COSTIS):</b>	Boulder		



Map Key	Number of Records	Direction	Distance (mi/ft)	Elev/Diff (ft)	Site	DB
---------	-------------------	-----------	------------------	----------------	------	----

**Original Source:** Colorado Storage Tank Information System (COSTIS) (As of 18 October, 2021); Colorado Department of Labor and Employment (CDLE); Oil & Public Safety(OPS) Regulated Storage Tanks; OPS Petroleum Release Events in Colorado - Petroleum Release Events

**Owner ID:** 1281  
**Owner Name:**

**Events (CDLE) (As of 17 January, 2023)**

<b>Event ID:</b>	4475	<b>Proj. Closure Date:</b>	
<b>Alt Event ID:</b>	3957-1	<b>Category:</b>	
<b>Status:</b>	Closed	<b>Sardonyx ID:</b>	
<b>UST Tank Count:</b>	3	<b>MTBE Classifica:</b>	
<b>AST Tank Count:</b>	0	<b>Sum of Reimbur Amt:</b>	6571.11
<b>Source of Release:</b>		<b>Reviewer Full Name:</b>	Joe'l Lambe
<b>Cause of Release:</b>		<b>Logged On:</b>	9/5/1989
<b>Confirm Rel Dt:</b>	9/5/1989	<b>Logged By:</b>	
<b>Site Name:</b>	Conoco #6373		
<b>Loc Addr:</b>			
<b>Loc Addr2:</b>			
<b>Loc Addr3:</b>			
<b>Aka Name:</b>			
<b>Aka Loc Addr:</b>			

**Reimbursement Application (CDLE) (As of 17 January, 2023)**

<b>Rap ID:</b>	RAP-26	<b>Eligibil Type Desc:</b>	Tank Owner/Operator
<b>Protest ID:</b>		<b>Rap Payee Type ID:</b>	
<b>Rap Status:</b>	Paid	<b>Reimbursement Req:</b>	0
<b>Application Type:</b>	Original	<b>Total Reimburse:</b>	0
<b>User Group Name:</b>		<b>Max Amt Reduction:</b>	
<b>FPR Date:</b>	1/1/1994	<b>PSTC Date:</b>	3/22/1991
<b>Protest Amount:</b>			
<b>Payee:</b>	ConocoPhillips Company		
<b>Cap Status:</b>			
<b>Spec Cond:</b>			
<b>Note:</b>	Colorado Department of Labor and Employment (CDLE)		

<b>Rap ID:</b>	RAP-2227	<b>Eligibil Type Desc:</b>	Tank Owner/Operator
<b>Protest ID:</b>		<b>Rap Payee Type ID:</b>	
<b>Rap Status:</b>	Paid	<b>Reimbursement Req:</b>	16638.7
<b>Application Type:</b>	Supplemental	<b>Total Reimburse:</b>	16571.11
<b>User Group Name:</b>		<b>Max Amt Reduction:</b>	2000000
<b>FPR Date:</b>	12/17/1997	<b>PSTC Date:</b>	
<b>Protest Amount:</b>			
<b>Payee:</b>	ConocoPhillips Company		
<b>Cap Status:</b>			
<b>Spec Cond:</b>	Recd 147C dated 3/21/14 and W-9 dated 3/17/14 for Phillips 66 Company on 3/27/14 - CAHII 4/2/14 **Note: Many records provided by the department have a truncated [Spec Cond] field.		
<b>Note:</b>	Colorado Department of Labor and Employment (CDLE)		

**Facility (CDLE) (As of 17 January, 2023)**

<b>Owner Costis ID:</b>	OWNR-1281	<b>Type:</b>	Retail
<b>No of Active Tanks:</b>	0	<b>Facility Owner:</b>	ConocoPhillips
<b>No of Metred Prod:</b>	0		

**Events (COSTIS) (As of 18 October, 2021)**

<b>Event ID:</b>	4475	<b>Log Date:</b>	9/5/1989
<b>Process Status Name:</b>	Closed		
<b>Site Name:</b>	Saveway #6		
<b>Facility Name:</b>	Conoco #6373		
<b>Address:</b>	802 S Public Rd Lafayette CO 80026		



Map Key	Number of Records	Direction	Distance (mi/ft)	Elev/Diff (ft)	Site	DB
Loc Address:		802 S Public Rd Lafayette 80026				
Loc City:		Lafayette				
Loc County:		Boulder				
<b><u>Reimbursement Application (COSTIS) (As of 18 October, 2021)</u></b>						
RAP ID:	2227			Event ID:	4475	
Facility ID:	2382			PSTC Date:		
Payee Name:	ConocoPhillips Company					
RAP ID:	26			Event ID:	4475	
Facility ID:	2382			PSTC Date:	3/22/1991	
Payee Name:	ConocoPhillips Company					
<b><u>OPS Regulated Storage Tanks</u></b>						
No of Tanks:	0					
<b><u>OPS Petroleum Release Events in Colorado - Petroleum Release Events</u></b>						
Event ID:	4475			Phone:	303-318-4357	
Release No:	REL-010364			City:	Lafayette	
Status:	Closed			Zip:	80026	
Release Date:	9/5/1989			State:	CO	
Closure Date:	2/14/2000			County:	Boulder	
NFA Type:	Pre-RBCA			Latitude:	39.992303	
Release Cause:				Longitude:	-105.090458	
Reimbursement Total:				Latitude Longitude:	39.992303, -105.090458	
Contact:	Joe'l Lambe					
Release Source:						
Site Name:	Conoco #6373					
Address:	802 S Public Rd					
Email:	cdle_ops_public_record_center@state.co.us					
Link :	https://socgov18.force.com/s/release/a183h000003KXx8					
<a href="#">63</a>	2 of 2	S	0.46 / 2,420.41	5,209.47 / 206	Conoco #6373 802 S Public Rd Lafayette CO 80026	LUST TRUST
Facility ID:	2382			Event ID:	4475	
TtlAmtAppvdForReim :	16571.11			Release Date:	9/5/1989	
UST Tank Count:				AST Tank count:		
County:	Boulder					
<a href="#">64</a>	1 of 2	N	0.01 / 75.06	4,967.76 / -36	PROSPECT ROAD WATERLINE HWY 287 AND PROSPECT RD LONGMONT CO 80504	FINDS/FRS
Registry ID:	110055167377					
FIPS Code:	CO013					
HUC Code:	10190005					
Site Type Name:	STATIONARY					
Location Description:						
Supplemental Location:						
Create Date:	05-APR-13					
Update Date:	11-JAN-16					
Interest Types:	ICIS-NPDES NON-MAJOR					
SIC Codes:	1799					
SIC Code Descriptions:	SPECIAL TRADE CONTRACTORS, NOT ELSEWHERE CLASSIFIED					
NAICS Codes:						
NAICS Code Descriptions:						
Conveyor:	ICIS					



Map Key	Number of Records	Direction	Distance (mi/ft)	Elev/Diff (ft)	Site	DB
<b>Federal Facility Code:</b> <b>Federal Agency Name:</b> <b>Tribal Land Code:</b> <b>Tribal Land Name:</b> <b>Congressional Dist No:</b> 04 <b>Census Block Code:</b> 080130132112051 <b>EPA Region Code:</b> 08 <b>County Name:</b> BOULDER <b>US/Mexico Border Ind:</b> <b>Latitude:</b> 40.134 <b>Longitude:</b> -105.102 <b>Reference Point:</b> CENTER OF A FACILITY OR STATION <b>Coord Collection Method:</b> GPS - UNSPECIFIED <b>Accuracy Value:</b> <b>Datum:</b> NAD83 <b>Source:</b> <b>Facility Detail Rprt URL:</b> https://ofmpub.epa.gov/frs_public2/fii_query_detail.disp_program_facility?p_registry_id=110055167377 <b>Data Source:</b> Facility Registry Service - Single File <b>Program Acronyms:</b>  NPDES:COG074353						

<a href="#">64</a>	2 of 2	N	0.01 / 75.06	4,967.76 / -36	PROSPECT ROAD WATERLINE HWY 287 AND PROSPECT RD LONGMONT CO 80504	ICIS
--------------------	--------	---	--------------	----------------	---	------

<b>EPA Region:</b>	08	<b>Federal Fac ID:</b>	
<b>Registry ID:</b>	110055167377	<b>Tribal Land Code:</b>	
<b>Pgm Sys ID:</b>	COG074353	<b>County:</b>	Boulder
<b>Pgm Sys Acnrm:</b>	NPDES	<b>Latitude 83:</b>	40.134
<b>Permit Type:</b>	General Permit Covered Facility	<b>Longitude 83:</b>	-105.102

<a href="#">65</a>	1 of 3	S	0.03 / 161.73	5,226.00 / 222	Lafayette Ace Hardware 900 S Hwy 287 Lafayette 80026 CO	AST
--------------------	--------	---	---------------	----------------	---	-----

<b>Facility ID:</b>	18747	<b>Fac Name (CDLE):</b>	Lafayette Ace Hardware
<b>FacName (OPS):</b>	Lafayette Ace Hardware	<b>Address (CDLE):</b>	900 S Hwy 287
<b>FacType (OPS):</b>	Retail	<b>City (CDLE):</b>	Lafayette
<b>Fac Category (OPS):</b>	LPG Only	<b>Zip (CDLE):</b>	80026
<b>Lat/Long (OPS):</b>	39.989806 -105.097203	<b>County (CDLE):</b>	Boulder
<b>Address (OPS):</b>	900 S Hwy 287	<b>State (CDLE):</b>	CO
<b>City (OPS):</b>	Lafayette	<b>Latitude (CDLE):</b>	39.989806
<b>County (OPS):</b>	Boulder	<b>Longitude (CDLE):</b>	-105.097203
<b>Fac Name (COSTIS):</b>	Lafayette Ace Hardware	<b>County (COSTIS):</b>	Boulder
<b>Fac Type (CDLE):</b>	Retail	<b>Zip Code (OPS):</b>	80026
<b>FacCategory(CDLE):</b>	LPG Only	<b>State (OPS):</b>	CO
<b>Address (COSTIS):</b>	900 S Hwy 287  Lafayette 80026		
<b>Data Source(s):</b>	Colorado Storage Tank Information System (COSTIS) (As of 18 October, 2021); Colorado Department of Labor and Employment (CDLE); Oil & Public Safety(OPS) Regulated Storage Tanks		

#### Facility Information (CDLE)

<b>Count of Tank Tag:</b>	0	<b>Accnt Holdr Name:</b>	Lafayette Ace Hardware
<b>No. Dispensers:</b>	0	<b>Type:</b>	Retail
<b>Owner ID:</b>	OWNR-21505		

#### Owner Information (CDLE)

<b>Contact Name:</b>	Lafayette Ace Hardware	<b>Last Name:</b>	Lafayette Ace Hardware
<b>First Name:</b>		<b>Company Name:</b>	Lafayette Ace Hardware
<b>Middle Init:</b>			
<b>Address:</b>	900 S Hwy 287, Lafayette, CO 80026		



Map Key	Number of Records	Direction	Distance (mi/ft)	Elev/Diff (ft)	Site	DB
---------	-------------------	-----------	------------------	----------------	------	----

Comment:

**AST Tanks (COSTIS) (As of 18 October, 2021)**

<b>Tank ID:</b>	41829	<b>Owner ID:</b>	21505
<b>Tank Tag:</b>	'18747-1	<b>Tank Owner:</b>	
<b>Tank Type Desc:</b>	LPG-AG	<b>County:</b>	Boulder
<b>Tank Count:</b>	46668	<b>Product Name:</b>	LPG
<b>Capacity:</b>	500		
<b>Facility Owner:</b>	Lafayette Ace Hardware		
<b>Facility Name Address:</b>	Lafayette Ace Hardware 900 S Hwy 287  Lafayette 80026		

**AST Tanks 1 (CDLE)**

<b>Tank Tag:</b>	18747-1	<b>Tank Wall Type:</b>	
<b>Tank Type:</b>	LPG-AG	<b>Piping System:</b>	
<b>Tank Status:</b>	Permanently Closed	<b>Piping Type:</b>	
<b>Capacity:</b>	500	<b>Piping Wall Type:</b>	
<b>Install Date:</b>		<b>Tank Material:</b>	
<b>Date Closed:</b>		<b>Piping Material:</b>	
<b>Product Type/Name:</b>	LPG	<b>Overfill Preven:</b>	

**AST Tanks 2 (CDLE)**

<b>Closure Meth ID:</b>		<b>CP Test Date:</b>	
<b>Unregulated:</b>	FALSE	<b>No Fee:</b>	Yes
<b>Last Used Date:</b>		<b>Pipe Reldet Date:</b>	
<b>Del Prohib Date:</b>		<b>Backfill Mat Desc:</b>	
<b>Spill Protected:</b>		<b>Bfill DrtCvr Amt:</b>	0
<b>Spl Container Size:</b>	0	<b>Manifold:</b>	No
<b>Spl Protection Dt:</b>		<b>Tm Name:</b>	
<b>Spl Container Mfg:</b>		<b>Registration Date:</b>	
<b>Spl Container Mdel:</b>		<b>Compartment:</b>	FALSE
<b>Tank Reld Meth1 ID:</b>		<b>Cpmet:</b>	No
<b>Tank Lining Date:</b>		<b>Invault:</b>	FALSE
<b>Anch Method Desc:</b>			
<b>Pipe Reld Meth1 ID:</b>			

**Oil & Public Safety Regulated Storage Tank Details**

**No of Tanks:** 0

**Oil & Public Safety Regulated Storage Tanks (COSTIS)**

<b>Tank Tag:</b>	18747-1	<b>Piping System:</b>	
<b>Tank Status:</b>	Permanently Closed	<b>Piping Material:</b>	
<b>Tank Type:</b>	LPG-AG	<b>Piping Wall Type:</b>	
<b>Facility Type:</b>	Retail	<b>City:</b>	Lafayette
<b>Installation Date:</b>		<b>County:</b>	Boulder
<b>Closure Date:</b>		<b>Facility Name:</b>	Lafayette Ace Hardware
<b>Capacity Gallons :</b>	500	<b>Address:</b>	900 S Hwy 287
<b>Product:</b>	LPG	<b>Facility Category:</b>	LPG Only
<b>Tank Material:</b>		<b>Tank Name:</b>	TNK-042424
<b>Tank Wall Type:</b>		<b>ZIP Code:</b>	80026
<b>Piping Type:</b>			
<b>Overfill Preven:</b>			

**AST Owner (COSTIS) (As of 18 October, 2021)**

<b>Owner ID:</b>	21505	<b>Address1:</b>	900 S Hwy 287
<b>First Name:</b>		<b>City:</b>	Lafayette
<b>Middle Init:</b>		<b>State:</b>	CO



Map Key	Number of Records	Direction	Distance (mi/ft)	Elev/Diff (ft)	Site	DB
Last Name:		Lafayette Ace Hardware		County:		Boulder
Full Name:				Zip Code:		80026
<a href="#">65</a>	2 of 3	S	0.03 / 161.73	5,226.00 / 222	Jax Outdoor Gear 900 S US Highway 287 Lafayette CO 80026	ALT FUELS
Fuel Type Code:		ELEC: Electric		ID:		228460
Station Phone:		877-455-3833		Updated at:		2023-01-02 22:56:24 UTC
Expected Date:				CNG Dispenser No:		
BD Blends:				CNG Site Renew Src:		
NG Fill Type Code:				CNG Tot Compr Cap:		
NG PSI:				CNG Storage Cap:		
Federal Agency ID:				CNG Fill Type Code:		
Open Date:		2018-03-07		CNG PSI:		
NG Vehicle Class:				CNG Vehicle Class:		
LPG Primary:				LNG Site Renew Src:		
E85 Blender Pump:				LNG Vehicle Class:		
NG Fill Type Desc:				LPG Nozzle Types:		
Hydrogen is Retail:				Hydrogen Pressures:		
Federal Agency:				Hydrogen Standards:		
Facility Type:				Latitude:		39.98997
Dt Last Confirmed:		2023-01-02		Longitude:		-105.097786
Restricted Access:						
Fed Agency Name:						
Hydrogen Status Link:						
Status:		Open: The station is open.				
Owner Type Desc:						
E85 Blender Pump Desc:						
NG Vehicle Class Desc:						
Geocode Status Desc:		The location is from a real GPS readout at the station.				
LPG Primary Desc:						
E85 Other Ethanol Blends:						
EV Pricing:						
EV Pricing French:						
EV on Site Renewable Source:						
Intersection Directions:						

<a href="#">65</a>	3 of 3	S	0.03 / 161.73	5,226.00 / 222	JAX Outdoor Gear 900 S US 287 Lafayette 80026 CO	TANKS
<b>Facility ID:</b>			20515		<b>Facility Name (OPS):</b> JAX Outdoor Gear	
<b>Facility Name (CDLE):</b>			JAX Outdoor Gear		<b>Address (OPS):</b> 900 S US 287	
<b>Address (CDLE):</b>			900 S US 287		<b>City (OPS):</b> Lafayette	
<b>City (CDLE):</b>			Lafayette		<b>Zip Code (OPS):</b> 80026	
<b>Zip (CDLE):</b>			80026		<b>County (OPS):</b> Boulder	
<b>County (CDLE):</b>			Boulder		<b>State (OPS):</b> CO	
<b>State (CDLE):</b>			CO		<b>Latitude (OPS):</b> 39.989801	
<b>Latitude (CDLE):</b>			39.989801		<b>Longitude (OPS):</b> -105.097086	
<b>Longitude (CDLE):</b>			-105.097086		<b>Lat/Long (OPS):</b> 39.989801 -105.097086	
<b>Fac Type (CDLE):</b>			Retail		<b>Facility Type (OPS):</b> Retail	
<b>Fac Category (CDLE):</b>			LPG Only		<b>Fac Category (OPS):</b> LPG Only	
<b>Facility Name (COSTIS):</b>			JAX Outdoor Gear			
<b>Address (COSTIS):</b>			900 S US 287 Lafayette 80026			
<b>County (COSTIS):</b>			Boulder			
<b>Data Source(s):</b>			Colorado Storage Tank Information System (COSTIS) (As of 18 October, 2021); Colorado Department of Labor and Employment (CDLE); Oil & Public Safety(OPS) Regulated Storage Tanks			

#### Facility Information (CDLE)

Owner ID:	OWNR-19101	Count of Tank Tag:	0
Type :	Retail	No. Dispensers:	0
Account Holder Name:	Jax Inc		



Map Key	Number of Records	Direction	Distance (mi/ft)	Elev/Diff (ft)	Site	DB
---------	-------------------	-----------	------------------	----------------	------	----

**Owner Information (CDLE)**

**Contact Name:** Jax Inc  
**Company Name:** Jax Inc  
**Last Name:** Jax Inc  
**First Name:**  
**Middle Init:**  
**Address:** 4629 N Overland Tr, Laporte, CO 80535  
**Comment:** REBECCA ALLEN IS RDR CONTACT; Amy Price is Billing contact

**Tank Owner (COSTIS) (As of 18 October, 2021)**

<b>Owner ID:</b>	19101	<b>Address1:</b>	4629 N Overland Tr
<b>First Name:</b>		<b>City:</b>	Laporte
<b>Middle Init:</b>		<b>State:</b>	CO
<b>Last Name:</b>	Jax Inc	<b>County:</b>	Larimer
<b>Full Name:</b>		<b>Zip Code:</b>	80535

**Oil & Public Safety Regulated Storage Tank Details**

**No of Tanks:** 0

<a href="#">66</a>	1 of 1	S	0.23 / 1,190.99	5,213.44 / 209	WAL-MART #1045 300 WANEKA PKWY LAFAYETTE CO 80026	RCRA NON GEN
--------------------	--------	---	--------------------	-------------------	---	-----------------

**EPA Handler ID:** COR000005694  
**Gen Status Universe:** No Report  
**Contact Name:** TERESA PRUITT  
**Contact Address:** 1300 , S E 8TH ST , , BENTONVILLE , AR, 72716 , US  
**Contact Phone No and Ext:** 479-204-2231  
**Contact Email:**  
**Contact Country:** US  
**County Name:** BOULDER  
**EPA Region:** 08  
**Land Type:** Private  
**Receive Date:** 20090305  
**Location Latitude:**  
**Location Longitude:**

**Violation/Evaluation Summary**

**Note:** NO RECORDS: As of Jan 2023, there are no Compliance Monitoring and Enforcement (violation) records associated with this facility (EPA ID).

**Handler Summary**

**Importer Activity:** No  
**Mixed Waste Generator:** No  
**Transporter Activity:** No  
**Transfer Facility:** No  
**Onsite Burner Exemption:** No  
**Furnace Exemption:** No  
**Underground Injection Activity:** No  
**Commercial TSD:** No  
**Used Oil Transporter:** No  
**Used Oil Transfer Facility:** No  
**Used Oil Processor:** No  
**Used Oil Refiner:** No  
**Used Oil Burner:** No  
**Used Oil Market Burner:** No  
**Used Oil Spec Marketer:** No



Map Key	Number of Records	Direction	Distance (mi/ft)	Elev/Diff (ft)	Site	DB
---------	----------------------	-----------	---------------------	-------------------	------	----

#### Hazardous Waste Handler Details

**Sequence No:** 1  
**Receive Date:** 19960819  
**Handler Name:** WAL-MART #1045  
**Source Type:** Notification  
**Federal Waste Generator Code:** 3  
**Generator Code Description:** Very Small Quantity Generator

#### Waste Code Details

**Hazardous Waste Code:** D001  
**Waste Code Description:** IGNITABLE WASTE  
  
**Hazardous Waste Code:** D008  
**Waste Code Description:** LEAD  
  
**Hazardous Waste Code:** D002  
**Waste Code Description:** CORROSIVE WASTE

#### Hazardous Waste Handler Details

**Sequence No:** 2  
**Receive Date:** 20090305  
**Handler Name:** WAL-MART #1045  
**Source Type:** Notification  
**Federal Waste Generator Code:** N  
**Generator Code Description:** Not a Generator, Verified

#### Owner/Operator Details

<b>Owner/Operator Ind:</b>	Current Owner	<b>Street No:</b>	1300
<b>Type:</b>	Private	<b>Street 1:</b>	S E 8TH ST
<b>Name:</b>	WAL-MART STORES INC	<b>Street 2:</b>	
<b>Date Became Current:</b>	20090305	<b>City:</b>	BENTONVILLE
<b>Date Ended Current:</b>		<b>State:</b>	AR
<b>Phone:</b>	479-204-2231	<b>Country:</b>	US
<b>Source Type:</b>	Notification	<b>Zip Code:</b>	72716
<b>Owner/Operator Ind:</b>	Current Owner	<b>Street No:</b>	
<b>Type:</b>	Private	<b>Street 1:</b>	DEPT 8013
<b>Name:</b>	WAL-MART STORES INC	<b>Street 2:</b>	
<b>Date Became Current:</b>		<b>City:</b>	BENTONVILLE
<b>Date Ended Current:</b>		<b>State:</b>	AR
<b>Phone:</b>	999-999-9999	<b>Country:</b>	
<b>Source Type:</b>	Notification	<b>Zip Code:</b>	72716-8013
<b>Owner/Operator Ind:</b>	Current Operator	<b>Street No:</b>	300
<b>Type:</b>	Private	<b>Street 1:</b>	WANEKA PKWY
<b>Name:</b>	WAL-MART #1045	<b>Street 2:</b>	
<b>Date Became Current:</b>	20090305	<b>City:</b>	LAFAYETTE
<b>Date Ended Current:</b>		<b>State:</b>	CO
<b>Phone:</b>	479-204-2231	<b>Country:</b>	US
<b>Source Type:</b>	Notification	<b>Zip Code:</b>	72716

#### Historical Handler Details

**Receive Dt:** 19960819  
**Generator Code Description:** Very Small Quantity Generator  
**Handler Name:** WAL-MART #1045



Map Key	Number of Records	Direction	Distance (mi/ft)	Elev/Diff (ft)	Site	DB
<a href="#">67</a>	1 of 4	S	0.18 / 969.39	5,216.14 / 212	SUKIS (PRO) CLEANERS 313 WANEKA PKWY LAFAYETTE CO 80026	DRYCLEANERS
<div> <div> <b>Handler ID:</b>  <b>APCD Site ID:</b>  <b>Transfer Facility:</b>  <b>Fed Waste Gen:</b>  <b>State Waste Gen:</b>  <b>Gen Status Code:</b>  <b>Gen Status:</b>  <b>Site Owner Mail Addr 1:</b>  <b>Site Owner Mail City:</b>  <b>Site Owner Mail Zip:</b>  <b>Source:</b> </div> <div> COR000215202   N 6 N Non-generator (verified)     Hazardous Waste Compliance Assurance Unit - Inactive </div> <div> <b>Oper TSDF:</b>  <b>Site Cont Full Nm:</b>  <b>State District:</b>  <b>County:</b>  <b>Latitude:</b>  <b>Longitude:</b> </div> <div>     BOULDER    </div> </div>						
<a href="#">67</a>	2 of 4	S	0.18 / 969.39	5,216.14 / 212	PRO CLEANERS 313 WANEKA PKWY LAFAYETTE CO 80026	FED DRYCLEANERS
<div> <div> <b>FRS Facility ID:</b>  <b>NPDES IDs:</b>  <b>NAICS Codes:</b>  <b>SIC Codes:</b>  <b>Latitude:</b>  <b>Longitude:</b> </div> <div> 110002372110  812320 81232 7216 39.988701 -105.094291 </div> </div>						
<a href="#">67</a>	3 of 4	S	0.18 / 969.39	5,216.14 / 212	PRO CLEANERS 313 WANEKA PKWY LAFAYETTE CO 80026	DRYCLEANERS
<div> <div> <b>Handler ID:</b>  <b>APCD Site ID:</b>  <b>Transfer Facility:</b>  <b>Fed Waste Gen:</b>  <b>State Waste Gen:</b>  <b>Gen Status Code:</b>  <b>Gen Status:</b>  <b>Site Owner Mail Addr 1:</b>  <b>Site Owner Mail City:</b>  <b>Site Owner Mail Zip:</b>  <b>Source:</b> </div> <div> 013-1232      313 WANEKA PKWY LAFAYETTE 80026 Air Pollution Control Division </div> <div> <b>Oper TSDF:</b>  <b>Site Cont Full Nm:</b>  <b>State District:</b>  <b>County:</b>  <b>Latitude:</b>  <b>Longitude:</b> </div> <div>    JUNEE LEE  BOULDER 395918.3133 1050542.1413 </div> </div>						
<b><u>Dry Cleaner - Air Inventory Details</u></b>						
<div> <div> <b>Process ID:</b>  <b>Constr Permit No:</b>  <b>Pollutant Name:</b>  <b>Emission Unit ID:</b>  <b>Emission Unit Desc:</b>  <b>Emission Proc Desc:</b>  <b>Equip Serial No:</b>  <b>Equipment Make:</b>  <b>Equipment Model:</b>  <b>Proc Emis Estim:</b>  <b>Proc Emis Est Units:</b>  <b>Annual Throughput:</b>  <b>Annual Throughput Units:</b> </div> <div> 01 00BO0139.CN TETRACHLOROETHYLENE (PERC) 001 PERC EMISSIONS.CN PERC USEAGE 114D90027 FIBRIMATIC DRY-DRY UNIT FM35/918 0 TY 0 GALLONS SOLVENT CONSUMED </div> </div>						
<a href="#">67</a>	4 of 4	S	0.18 / 969.39	5,216.14 / 212	SUKIS (PRO) CLEANERS 313 WANEKA PKWY LAFAYETTE CO 80026	RCRA NON GEN
<div> <div> <b>EPA Handler ID:</b> </div> <div> COR000215202 </div> </div>						



Map Key	Number of Records	Direction	Distance (mi/ft)	Elev/Diff (ft)	Site	DB
<b>Gen Status Universe:</b>		No Report				
<b>Contact Name:</b>		JUNG HEE LEE				
<b>Contact Address:</b>		313 , WANEKA PKWY , , LAFAYETTE , CO, 80026 , US				
<b>Contact Phone No and Ext:</b>		303-666-0098				
<b>Contact Email:</b>						
<b>Contact Country:</b>		US				
<b>County Name:</b>		BOULDER				
<b>EPA Region:</b>		08				
<b>Land Type:</b>		Private				
<b>Receive Date:</b>		20190327				
<b>Location Latitude:</b>						
<b>Location Longitude:</b>						
<b><u>Violation/Evaluation Summary</u></b>						
<b>Note:</b>		NO VIOLATIONS: All of the compliance records associated with this facility (EPA ID) indicate NO VIOLATIONS; Compliance Monitoring and Enforcement table dated Jan, 2023.				
<b><u>Evaluation Details</u></b>						
<b>Evaluation Start Date:</b>		20180820				
<b>Evaluation Type Description:</b>		FOCUSED COMPLIANCE INSPECTION				
<b>Violation Short Description:</b>						
<b>Return to Compliance Date:</b>						
<b>Evaluation Agency:</b>		State				
<b>Evaluation Start Date:</b>		20110202				
<b>Evaluation Type Description:</b>		FACILITY SELF DISCLOSURE				
<b>Violation Short Description:</b>						
<b>Return to Compliance Date:</b>						
<b>Evaluation Agency:</b>		State				
<b>Evaluation Start Date:</b>		20180225				
<b>Evaluation Type Description:</b>		FACILITY SELF DISCLOSURE				
<b>Violation Short Description:</b>						
<b>Return to Compliance Date:</b>						
<b>Evaluation Agency:</b>		State				
<b>Evaluation Start Date:</b>		20090514				
<b>Evaluation Type Description:</b>		FACILITY SELF DISCLOSURE				
<b>Violation Short Description:</b>						
<b>Return to Compliance Date:</b>						
<b>Evaluation Agency:</b>		State				
<b>Evaluation Start Date:</b>		20140710				
<b>Evaluation Type Description:</b>		FOCUSED COMPLIANCE INSPECTION				
<b>Violation Short Description:</b>						
<b>Return to Compliance Date:</b>						
<b>Evaluation Agency:</b>		State				
<b>Evaluation Start Date:</b>		20140330				
<b>Evaluation Type Description:</b>		FACILITY SELF DISCLOSURE				
<b>Violation Short Description:</b>						
<b>Return to Compliance Date:</b>						
<b>Evaluation Agency:</b>		State				
<b>Evaluation Start Date:</b>		20080319				
<b>Evaluation Type Description:</b>		FOCUSED COMPLIANCE INSPECTION				
<b>Violation Short Description:</b>						
<b>Return to Compliance Date:</b>						
<b>Evaluation Agency:</b>		State				
<b>Evaluation Start Date:</b>		20160223				
<b>Evaluation Type Description:</b>		FACILITY SELF DISCLOSURE				
<b>Violation Short Description:</b>						
<b>Return to Compliance Date:</b>						
<b>Evaluation Agency:</b>		State				



<b>Map Key</b>	<b>Number of Records</b>	<b>Direction</b>	<b>Distance (mi/ft)</b>	<b>Elev/Diff (ft)</b>	<b>Site</b>	<b>DB</b>
<hr/>						
<b>Evaluation Start Date:</b>		20150303				
<b>Evaluation Type Description:</b>		FACILITY SELF DISCLOSURE				
<b>Violation Short Description:</b>						
<b>Return to Compliance Date:</b>						
<b>Evaluation Agency:</b>		State				
<b>Evaluation Start Date:</b>		20170223				
<b>Evaluation Type Description:</b>		FACILITY SELF DISCLOSURE				
<b>Violation Short Description:</b>						
<b>Return to Compliance Date:</b>						
<b>Evaluation Agency:</b>		State				
<b>Evaluation Start Date:</b>		20140710				
<b>Evaluation Type Description:</b>		COMPLIANCE EVALUATION INSPECTION ON-SITE				
<b>Violation Short Description:</b>						
<b>Return to Compliance Date:</b>						
<b>Evaluation Agency:</b>		State				
<b>Evaluation Start Date:</b>		20130401				
<b>Evaluation Type Description:</b>		FACILITY SELF DISCLOSURE				
<b>Violation Short Description:</b>						
<b>Return to Compliance Date:</b>						
<b>Evaluation Agency:</b>		State				
<b>Evaluation Start Date:</b>		20100222				
<b>Evaluation Type Description:</b>		FACILITY SELF DISCLOSURE				
<b>Violation Short Description:</b>						
<b>Return to Compliance Date:</b>						
<b>Evaluation Agency:</b>		State				
<b>Evaluation Start Date:</b>		20111021				
<b>Evaluation Type Description:</b>		COMPLIANCE EVALUATION INSPECTION ON-SITE				
<b>Violation Short Description:</b>						
<b>Return to Compliance Date:</b>						
<b>Evaluation Agency:</b>		State				
<b>Evaluation Start Date:</b>		20091103				
<b>Evaluation Type Description:</b>		COMPLIANCE EVALUATION INSPECTION ON-SITE				
<b>Violation Short Description:</b>						
<b>Return to Compliance Date:</b>						
<b>Evaluation Agency:</b>		State				
<b>Evaluation Start Date:</b>		20080123				
<b>Evaluation Type Description:</b>		FACILITY SELF DISCLOSURE				
<b>Violation Short Description:</b>						
<b>Return to Compliance Date:</b>						
<b>Evaluation Agency:</b>		State				
 <b><u>Handler Summary</u></b>						
<b>Importer Activity:</b>		No				
<b>Mixed Waste Generator:</b>		No				
<b>Transporter Activity:</b>		No				
<b>Transfer Facility:</b>		No				
<b>Onsite Burner Exemption:</b>		No				
<b>Furnace Exemption:</b>		No				
<b>Underground Injection Activity:</b>		No				
<b>Commercial TSD:</b>		No				
<b>Used Oil Transporter:</b>		No				
<b>Used Oil Transfer Facility:</b>		No				
<b>Used Oil Processor:</b>		No				
<b>Used Oil Refiner:</b>		No				
<b>Used Oil Burner:</b>		No				
<b>Used Oil Market Burner:</b>		No				
<b>Used Oil Spec Marketer:</b>		No				



Map Key	Number of Records	Direction	Distance (mi/ft)	Elev/Diff (ft)	Site	DB
---------	-------------------	-----------	------------------	----------------	------	----

#### Hazardous Waste Handler Details

**Sequence No:** 2  
**Receive Date:** 20080711  
**Handler Name:** SUKIS (PRO) CLEANERS  
**Source Type:** Notification  
**Federal Waste Generator Code:** 3  
**Generator Code Description:** Very Small Quantity Generator

#### Waste Code Details

**Hazardous Waste Code:** F002  
**Waste Code Description:** THE FOLLOWING SPENT HALOGENATED SOLVENTS: TETRACHLOROETHYLENE, METHYLENE CHLORIDE, TRICHLOROETHYLENE, 1,1,1-TRICHLOROETHANE, CHLOROBENZENE, 1,1,2-TRICHLORO-1,2,2-TRIFLUOROETHANE, ORTHO-DICHLOROBENZENE, TRICHLOROFLUOROMETHANE, AND 1,1,2, TRICHLOROETHANE; ALL SPENT SOLVENT MIXTURES/BLENDS CONTAINING, BEFORE USE, A TOTAL OF TEN PERCENT OR MORE (BY VOLUME) OF ONE OR MORE OF THE ABOVE HALOGENATED SOLVENTS OR THOSE SOLVENTS LISTED IN F001, F004, AND F005; AND STILL BOTTOMS FROM THE RECOVERY OF THESE SPENT SOLVENTS AND SPENT SOLVENT MIXTURES.

#### Hazardous Waste Handler Details

**Sequence No:** 1  
**Receive Date:** 20061207  
**Handler Name:** SUKIS (PRO) CLEANERS  
**Source Type:** Notification  
**Federal Waste Generator Code:** 3  
**Generator Code Description:** Very Small Quantity Generator

#### Waste Code Details

**Hazardous Waste Code:** D039  
**Waste Code Description:** TETRACHLOROETHYLENE

**Hazardous Waste Code:** F002  
**Waste Code Description:** THE FOLLOWING SPENT HALOGENATED SOLVENTS: TETRACHLOROETHYLENE, METHYLENE CHLORIDE, TRICHLOROETHYLENE, 1,1,1-TRICHLOROETHANE, CHLOROBENZENE, 1,1,2-TRICHLORO-1,2,2-TRIFLUOROETHANE, ORTHO-DICHLOROBENZENE, TRICHLOROFLUOROMETHANE, AND 1,1,2, TRICHLOROETHANE; ALL SPENT SOLVENT MIXTURES/BLENDS CONTAINING, BEFORE USE, A TOTAL OF TEN PERCENT OR MORE (BY VOLUME) OF ONE OR MORE OF THE ABOVE HALOGENATED SOLVENTS OR THOSE SOLVENTS LISTED IN F001, F004, AND F005; AND STILL BOTTOMS FROM THE RECOVERY OF THESE SPENT SOLVENTS AND SPENT SOLVENT MIXTURES.

#### Hazardous Waste Handler Details

**Sequence No:** 3  
**Receive Date:** 20130424  
**Handler Name:** SUKIS (PRO) CLEANERS  
**Source Type:** Notification  
**Federal Waste Generator Code:** 3  
**Generator Code Description:** Very Small Quantity Generator

#### Waste Code Details

**Hazardous Waste Code:** F002  
**Waste Code Description:** THE FOLLOWING SPENT HALOGENATED SOLVENTS: TETRACHLOROETHYLENE, METHYLENE CHLORIDE, TRICHLOROETHYLENE, 1,1,1-TRICHLOROETHANE, CHLOROBENZENE, 1,1,2-TRICHLORO-1,2,2-TRIFLUOROETHANE, ORTHO-DICHLOROBENZENE, TRICHLOROFLUOROMETHANE, AND 1,1,2, TRICHLOROETHANE; ALL SPENT SOLVENT MIXTURES/BLENDS CONTAINING, BEFORE USE, A TOTAL OF TEN PERCENT OR MORE (BY VOLUME) OF ONE OR MORE OF THE ABOVE HALOGENATED SOLVENTS OR THOSE SOLVENTS LISTED IN F001, F004, AND F005; AND STILL BOTTOMS FROM THE RECOVERY OF THESE SPENT SOLVENTS AND SPENT SOLVENT MIXTURES.



Map Key	Number of Records	Direction	Distance (mi/ft)	Elev/Diff (ft)	Site	DB
---------	-------------------	-----------	------------------	----------------	------	----

#### Hazardous Waste Handler Details

**Sequence No:** 1  
**Receive Date:** 20190327  
**Handler Name:** SUKIS (PRO) CLEANERS  
**Source Type:** Deactivation  
**Federal Waste Generator Code:** N  
**Generator Code Description:** Not a Generator, Verified

#### Owner/Operator Details

<b>Owner/Operator Ind:</b>	Current Operator	<b>Street No:</b>	313
<b>Type:</b>	Private	<b>Street 1:</b>	WANEKA PKWY
<b>Name:</b>	SUKIS (PRO) CLEANERS	<b>Street 2:</b>	
<b>Date Became Current:</b>	20061207	<b>City:</b>	LAFAYETTE
<b>Date Ended Current:</b>		<b>State:</b>	CO
<b>Phone:</b>	303-520-3053	<b>Country:</b>	US
<b>Source Type:</b>	Deactivation	<b>Zip Code:</b>	80026

<b>Owner/Operator Ind:</b>	Current Owner	<b>Street No:</b>	2318
<b>Type:</b>	Private	<b>Street 1:</b>	DENNISON LN
<b>Name:</b>	AMTORRE PROPERTY	<b>Street 2:</b>	
<b>Date Became Current:</b>	20080711	<b>City:</b>	BOULDER
<b>Date Ended Current:</b>		<b>State:</b>	CO
<b>Phone:</b>	720-304-3200	<b>Country:</b>	US
<b>Source Type:</b>	Notification	<b>Zip Code:</b>	80305

<b>Owner/Operator Ind:</b>	Current Operator	<b>Street No:</b>	313
<b>Type:</b>	Private	<b>Street 1:</b>	WANEKA PKWY
<b>Name:</b>	SUKIS (PRO) CLEANERS	<b>Street 2:</b>	
<b>Date Became Current:</b>	20061207	<b>City:</b>	LAFAYETTE
<b>Date Ended Current:</b>		<b>State:</b>	CO
<b>Phone:</b>	303-520-3053	<b>Country:</b>	US
<b>Source Type:</b>	Notification	<b>Zip Code:</b>	80026

<b>Owner/Operator Ind:</b>	Current Owner	<b>Street No:</b>	2318
<b>Type:</b>	Private	<b>Street 1:</b>	DENNISON LN
<b>Name:</b>	AMTORRE PROPERTY	<b>Street 2:</b>	
<b>Date Became Current:</b>	20080711	<b>City:</b>	BOULDER
<b>Date Ended Current:</b>		<b>State:</b>	CO
<b>Phone:</b>	720-304-3200	<b>Country:</b>	US
<b>Source Type:</b>	Deactivation	<b>Zip Code:</b>	80305

<b>Owner/Operator Ind:</b>	Current Owner	<b>Street No:</b>	313
<b>Type:</b>	Private	<b>Street 1:</b>	WANEKA PKWY
<b>Name:</b>	SUN OK WAYBRIGHT	<b>Street 2:</b>	
<b>Date Became Current:</b>	20061207	<b>City:</b>	LAFAYETTE
<b>Date Ended Current:</b>		<b>State:</b>	CO
<b>Phone:</b>	303-520-3053	<b>Country:</b>	US
<b>Source Type:</b>	Notification	<b>Zip Code:</b>	80026

<b>Owner/Operator Ind:</b>	Current Owner	<b>Street No:</b>	313
<b>Type:</b>	Private	<b>Street 1:</b>	WANEKA PKWY
<b>Name:</b>	SUN OK WAYBRIGHT	<b>Street 2:</b>	
<b>Date Became Current:</b>	20061207	<b>City:</b>	LAFAYETTE
<b>Date Ended Current:</b>		<b>State:</b>	CO
<b>Phone:</b>	303-520-3053	<b>Country:</b>	US
<b>Source Type:</b>	Deactivation	<b>Zip Code:</b>	80026

#### Historical Handler Details

**Receive Dt:** 20061207  
**Generator Code Description:** Very Small Quantity Generator  
**Handler Name:** SUKIS (PRO) CLEANERS

**Receive Dt:** 20080711



Map Key	Number of Records	Direction	Distance (mi/ft)	Elev/Diff (ft)	Site	DB
<b>Generator Code Description:</b>		Very Small Quantity Generator				
<b>Handler Name:</b>		SUKIS (PRO) CLEANERS				
<b>Receive Dt:</b>		20130424				
<b>Generator Code Description:</b>		Very Small Quantity Generator				
<b>Handler Name:</b>		SUKIS (PRO) CLEANERS				

<a href="#">68</a>	1 of 2	S	0.04 / 186.48	5,223.51 / 220	Corner Store - CO0007 585 W South Boulder Rd Lafayette 80026 CO	UST
Facility ID:		15825		Fac Name (COSTIS):		Corner Store - CO0007
FacilityName(OPS):		Corner Store - CO0007		Address (COSTIS):		585 W South Boulder Rd Lafayette 80026
FacilityType(OPS):		Retail		County (COSTIS):		Boulder
Fac Category (OPS):		Retail Gas Station		Latitude (CDLE):		39.988441
Address (OPS):		585 W South Boulder Rd		Longitude (CDLE):		-105.09781
City (OPS):		Lafayette		Fac Type (CDLE):		Retail
Zip Code (OPS):		80026		FacCategory(CDLE):		Retail Gas Station
County (OPS):		Boulder		State (OPS):		CO
LatLong (OPS):		39.988441 -105.09781		City (CDLE):		Lafayette
FacName (CDLE):		Corner Store - CO0007		Zip (CDLE):		80026
Address (CDLE):		585 W South Boulder Rd		County (CDLE):		Boulder
State (CDLE):		CO				
Data Source(s):		Colorado Storage Tank Information System (COSTIS) (As of 18 October, 2021); Colorado Department of Labor and Employment (CDLE); Oil & Public Safety(OPS) Regulated Storage Tanks				

#### Facility Information (CDLE)

<b>Count of Tank Tag:</b>	2	<b>Accnt Holdr Name:</b>	Lehigh Gas Wholesale Services
<b>No. Dispensers:</b>	40	<b>Type:</b>	Retail
<b>Owner ID:</b>	OWNR-23536		

#### Owner Information (CDLE)

<b>Contact Name:</b>	Lehigh Gas Wholesale Services	<b>Middle Init:</b>	
<b>First Name:</b>			
<b>Company Name:</b>	Lehigh Gas Wholesale Services		
<b>Last Name:</b>	Lehigh Gas Wholesale Services		
<b>Address:</b>	600 Hamilton ST Ste 500, Allentown, PA 18101		
<b>Comment:</b>	Tammy Hessler former Env. Compliance Manager		

<b>Contact Name:</b>	Jeremy Holland	<b>Middle Init:</b>	
<b>First Name:</b>	Jeremy		
<b>Company Name:</b>			
<b>Last Name:</b>	Holland		
<b>Address:</b>	645 Mailing Address: Hamilton Street, Suite 400, Allentown, PA 18101		
<b>Comment:</b>	Tammy Hessler former Env. Compliance Manager		

#### UST Tanks (COSTIS) (As of 18 October, 2021)

<b>Tank ID:</b>	34877	<b>Owner ID:</b>	23536
<b>Tank Tag:</b>	'15825-1	<b>Tank Owner:</b>	
<b>Tank Type Desc:</b>	UST	<b>County:</b>	Boulder
<b>Tank Count:</b>	46668	<b>Product Name:</b>	Unleaded Regular (RUL)
<b>Capacity:</b>	15000		
<b>Facility Owner:</b>	Lehigh Gas Wholesale Services		
<b>Facility Name Address:</b>	Corner Store - CO0007 585 W South Boulder Rd Lafayette 80026		
<b>Tank ID:</b>	34878	<b>Owner ID:</b>	23536
<b>Tank Tag:</b>	'15825-2	<b>Tank Owner:</b>	
<b>Tank Type Desc:</b>	UST	<b>County:</b>	Boulder
<b>Tank Count:</b>	46668	<b>Product Name:</b>	Diesel/Gas (Multi-Comp)
<b>Capacity:</b>	15000		
<b>Facility Owner:</b>	Lehigh Gas Wholesale Services		



Map Key	Number of Records	Direction	Distance (mi/ft)	Elev/Diff (ft)	Site	DB
---------	-------------------	-----------	------------------	----------------	------	----

Facility Name Address: Corner Store - CO0007<br>585 W South Boulder Rd<br>Lafayette 80026

#### UST Tanks 1 (CDLE)

Tank Tag:	15825-1	Overfill Preven:	BF: Ball Float Valve
Tank Type:	UST	Product Type/Name:	Unleaded Regular (RUL)
Tank Status:	Currently In Use	Piping Wall Type:	Double-Walled
Capacity:	15000	Tank Wall Type:	
Install Date:	12/17/2002	Piping System:	
Date Closed:		Piping Type:	UG: Underground
Tank Material:	FRP: Fiberglass Reinforced Plastic		
Piping Material:	FLEX: Flexible Plastic		

#### UST Tanks 2 (CDLE)

Closure Meth ID:		No Fee:	No
Unregulated:	FALSE	Anch Method Desc:	DM: Deadman
Last Used Date:		Pipe Reld Meth1 ID:	T4/L4: SIR
Del Prohib Date:		Pipe Reldet Date:	
Spill Protected:		Backfill Mat Desc:	
Spl Container Size:	5	Bfill DrtCvr Amt:	36
Spl Protection Dt:		Manifold:	No
Spl Container Mfg:	OPW	Registration Date:	12/15/2021
Spl Container Mdel:	1C-2100	Compartment:	FALSE
Tank Reld Meth1 ID:		Cpmet:	Yes
Tank Lining Date:		Invault:	FALSE
CP Test Date:			

#### UST Tanks 1 (CDLE)

Tank Tag:	15825-2	Overfill Preven:	BF: Ball Float Valve
Tank Type:	UST	Product Type/Name:	Unleaded Premium (PUL)
Tank Status:	Currently In Use	Piping Wall Type:	Double-Walled
Capacity:	15000	Tank Wall Type:	
Install Date:	12/17/2002	Piping System:	
Date Closed:		Piping Type:	UG: Underground
Tank Material:	FRP: Fiberglass Reinforced Plastic		
Piping Material:	FLEX: Flexible Plastic		

#### UST Tanks 2 (CDLE)

Closure Meth ID:		No Fee:	No
Unregulated:	FALSE	Anch Method Desc:	DM: Deadman
Last Used Date:		Pipe Reld Meth1 ID:	T4/L4: SIR
Del Prohib Date:		Pipe Reldet Date:	
Spill Protected:		Backfill Mat Desc:	
Spl Container Size:	5	Bfill DrtCvr Amt:	36
Spl Protection Dt:		Manifold:	No
Spl Container Mfg:	OPW	Registration Date:	12/15/2021
Spl Container Mdel:	1C-2100	Compartment:	TRUE
Tank Reld Meth1 ID:		Cpmet:	Yes
Tank Lining Date:		Invault:	FALSE
CP Test Date:			

#### UST Tanks 1 (CDLE)

Tank Tag:	15825-2	Overfill Preven:	BF: Ball Float Valve
Tank Type:	UST	Product Type/Name:	Diesel
Tank Status:	Currently In Use	Piping Wall Type:	Double-Walled
Capacity:	15000	Tank Wall Type:	
Install Date:	12/17/2002	Piping System:	
Date Closed:		Piping Type:	UG: Underground
Tank Material:	FRP: Fiberglass Reinforced Plastic		



Map Key	Number of Records	Direction	Distance (mi/ft)	Elev/Diff (ft)	Site	DB
---------	-------------------	-----------	------------------	----------------	------	----

Piping Material: FLEX: Flexible Plastic

#### UST Tanks 2 (CDLE)

Closure Meth ID:		No Fee:	No
Unregulated:	FALSE	Anch Method Desc:	DM: Deadman
Last Used Date:		Pipe Reld Meth1 ID:	T4/L4: SIR
Del Prohib Date:		Pipe Reldet Date:	
Spill Protected:		Backfill Mat Desc:	
Spl Container Size:	5	Bfill DrtCvr Amt:	36
Spl Protection Dt:		Manifold:	No
Spl Container Mfg:	OPW	Registration Date:	12/15/2021
Spl Container Mdel:	1C-2100	Compartment:	TRUE
Tank Reld Meth1 ID:		Cpmet:	Yes
Tank Lining Date:		Invault:	FALSE
CP Test Date:			

#### Operator Information (CDLE)

Costis ID 1:	ABOP-7810	Account Holder:	Breaktime Corner Market LLC
Costis ID 2:	ABOP-7737	Contact Name Title:	
Contact ID:	0033h00000mtZ4v	Fac Contact Name:	FCON-058170
Active:	TRUE	First Name:	
Role:	A/B Operator	Last Name:	Stacey Lewis

#### Oil & Public Safety Regulated Storage Tanks (COSTIS)

Tank Tag:	15825-2	Piping Type:	UG: Underground
Tank Status:	Currently In Use	Piping System:	
Tank Type:	UST	Tank Name:	TNK-031143
Facility Type:	Retail	Piping Wall Type:	Double-Walled
Installation Date:	12/17/2002	City:	Lafayette
Closure Date:		County:	Boulder
Capacity Gallons :	15000	ZIP Code:	80026
Product:	Diesel	Facility Name:	Corner Store - CO0007
Overfill Preven:	BF: Ball Float Valve	Address:	585 W South Boulder Rd
Tank Wall Type:		Facility Category:	Retail Gas Station
Tank Material:	FRP: Fiberglass Reinforced Plastic		
Piping Material:	FLEX: Flexible Plastic		

Tank Tag:	15825-1	Piping Type:	UG: Underground
Tank Status:	Currently In Use	Piping System:	
Tank Type:	UST	Tank Name:	TNK-031142
Facility Type:	Retail	Piping Wall Type:	Double-Walled
Installation Date:	12/17/2002	City:	Lafayette
Closure Date:		County:	Boulder
Capacity Gallons :	15000	ZIP Code:	80026
Product:	Unleaded Regular (RUL)	Facility Name:	Corner Store - CO0007
Overfill Preven:	BF: Ball Float Valve	Address:	585 W South Boulder Rd
Tank Wall Type:		Facility Category:	Retail Gas Station
Tank Material:	FRP: Fiberglass Reinforced Plastic		
Piping Material:	FLEX: Flexible Plastic		

Tank Tag:	15825-2	Piping Type:	UG: Underground
Tank Status:	Currently In Use	Piping System:	
Tank Type:	UST	Tank Name:	TNK-031143
Facility Type:	Retail	Piping Wall Type:	Double-Walled
Installation Date:	12/17/2002	City:	Lafayette
Closure Date:		County:	Boulder
Capacity Gallons :	15000	ZIP Code:	80026
Product:	Unleaded Premium (PUL)	Facility Name:	Corner Store - CO0007
Overfill Preven:	BF: Ball Float Valve	Address:	585 W South Boulder Rd
Tank Wall Type:		Facility Category:	Retail Gas Station
Tank Material:	FRP: Fiberglass Reinforced Plastic		
Piping Material:	FLEX: Flexible Plastic		



Map Key	Number of Records	Direction	Distance (mi/ft)	Elev/Diff (ft)	Site	DB
---------	-------------------	-----------	------------------	----------------	------	----

**UST Owner (COSTIS) (As of 18 October, 2021)**

<b>Owner ID:</b>	23536	<b>Address1:</b>	600 Hamilton ST Ste 500
<b>First Name:</b>		<b>City:</b>	Allentown
<b>Middle Init:</b>		<b>State:</b>	PA
<b>Last Name:</b>	Lehigh Gas Wholesale Services	<b>County:</b>	Lehigh
<b>Full Name:</b>		<b>Zip Code:</b>	18101

**Oil & Public Safety Regulated Storage Tank Details**

**No of Tanks:** 2

<b>68</b>	<b>2 of 2</b>	<b>S</b>	<b>0.04 / 186.48</b>	<b>5,223.51 / 220</b>	<b>Corner Store - CO0007 585 W South Boulder Rd Lafayette 80026 CO</b>	<b>LST</b>
-----------	---------------	----------	----------------------	-----------------------	--	------------

<b>Facility ID:</b>	15825	<b>Fac Name(CDLE):</b>	Corner Store - CO0007
<b>Event ID:</b>		<b>Address(CDLE):</b>	585 W South Boulder Rd
<b>Facility Name(OPS):</b>	Corner Store - CO0007	<b>Fac Type(CDLE):</b>	Retail
<b>Facility Type(OPS):</b>	Retail	<b>Fac Category(CDLE):</b>	Retail Gas Station
<b>Fac Category(OPS):</b>	Retail Gas Station	<b>City(CDLE):</b>	Lafayette
<b>Address(OPS):</b>	585 W South Boulder Rd	<b>Zip(CDLE):</b>	80026
<b>City(OPS):</b>	Lafayette	<b>County(CDLE):</b>	Boulder
<b>Zip Code(OPS):</b>	80026	<b>State(CDLE):</b>	CO
<b>County(OPS):</b>	Boulder	<b>Latitude(CDLE):</b>	39.988441
<b>State(OPS):</b>	CO	<b>Longitude(CDLE):</b>	-105.09781
<b>Lat Long(OPS):</b>	39.988441 -105.09781		
<b>Fac Name(COSTIS):</b>	Corner Store - CO0007		
<b>Address (COSTIS):</b>	585 W South Boulder Rd Lafayette 80026		
<b>County (COSTIS):</b>	Boulder		
<b>Original Source:</b>	Colorado Storage Tank Information System (COSTIS) (As of 18 October, 2021); Colorado Department of Labor and Employment (CDLE); Oil & Public Safety(OPS) Regulated Storage Tanks; OPS Petroleum Release Events in Colorado - Petroleum Release Events		

**Owner ID:** 23536  
**Owner Name:**

**Events (CDLE) (As of 17 January, 2023)**

<b>Event ID:</b>		<b>Proj. Closure Date:</b>	
<b>Alt Event ID:</b>		<b>Category:</b>	
<b>Status:</b>	Closed	<b>Sardonyx ID:</b>	
<b>UST Tank Count:</b>	2	<b>MTBE Classifica:</b>	
<b>AST Tank Count:</b>	0	<b>Sum of Reimbur Amt:</b>	
<b>Source of Release:</b>	Overfill - spill bucket	<b>Reviewer Full Name:</b>	
<b>Cause of Release:</b>		<b>Logged On:</b>	4/2/2015
<b>Confirm Rel Dt:</b>	3/31/2015	<b>Logged By:</b>	
<b>Site Name:</b>	Corner Store - CO0007		
<b>Loc Addr:</b>			
<b>Loc Addr2:</b>			
<b>Loc Addr3:</b>			
<b>Aka Name:</b>			
<b>Aka Loc Addr:</b>			

**Events (CDLE) (As of 17 January, 2023)**

<b>Event ID:</b>		<b>Proj. Closure Date:</b>	
<b>Alt Event ID:</b>		<b>Category:</b>	
<b>Status:</b>	Closed	<b>Sardonyx ID:</b>	
<b>UST Tank Count:</b>	2	<b>MTBE Classifica:</b>	
<b>AST Tank Count:</b>	0	<b>Sum of Reimbur Amt:</b>	



Map Key	Number of Records	Direction	Distance (mi/ft)	Elev/Diff (ft)	Site	DB
---------	-------------------	-----------	------------------	----------------	------	----

Source of Release:					Reviewer Full Name:	
Cause of Release:					Logged On:	9/8/2020
Confirm Rel Dt:	9/3/2020				Logged By:	
Site Name:		Corner Store - CO0007				
Loc Addr:						
Loc Addr2:						
Loc Addr3:						
Aka Name:						
Aka Loc Addr:						

#### Events (CDLE) (As of 17 January, 2023)

Event ID:	13976				Proj. Closure Date:	
Alt Event ID:					Category:	
Status:	Closed				Sardonyx ID:	
UST Tank Count:	2				MTBE Classifica:	
AST Tank Count:	0				Sum of Reimbur Amt:	
Source of Release:					Reviewer Full Name:	Michelle Howard
Cause of Release:	Physical Damage				Logged On:	2/18/2021
Confirm Rel Dt:	2/18/2021				Logged By:	
Site Name:		Corner Store - CO0007				
Loc Addr:						
Loc Addr2:						
Loc Addr3:						
Aka Name:						
Aka Loc Addr:						

#### Events (CDLE) (As of 17 January, 2023)

Event ID:	13883				Proj. Closure Date:	
Alt Event ID:					Category:	
Status:	Closed				Sardonyx ID:	
UST Tank Count:	2				MTBE Classifica:	
AST Tank Count:	0				Sum of Reimbur Amt:	
Source of Release:					Reviewer Full Name:	Michelle Howard
Cause of Release:	Physical Damage				Logged On:	9/17/2020
Confirm Rel Dt:	9/8/2020				Logged By:	
Site Name:		Corner Store - CO0007				
Loc Addr:						
Loc Addr2:						
Loc Addr3:						
Aka Name:						
Aka Loc Addr:						

#### Facility (CDLE) (As of 17 January, 2023)

Owner Costis ID:	OWNR-23536			Type:	Retail
No of Active Tanks:	2			Facility Owner:	Lehigh Gas Wholesale Services
No of Metred Prod:	40				

#### Events (COSTIS) (As of 18 October, 2021)

Event ID:	13976				Log Date:	2/18/2021 11:08:58 AM
Process Status Name:	Closed					
Site Name:	Corner Store - CO0007					
Facility Name:						
Address:	585 W South Boulder Rd Lafayette CO 80026					
Loc Address:	585 W South Boulder Rd Lafayette 80026					
Loc City:	Lafayette					
Loc County:	Boulder					

#### Events (COSTIS) (As of 18 October, 2021)



Map Key	Number of Records	Direction	Distance (mi/ft)	Elev/Diff (ft)	Site	DB
---------	-------------------	-----------	------------------	----------------	------	----

Event ID:	13883			Log Date:	9/17/2020 8:19:14 AM	
Process Status Name:	Closed					
Site Name:	Corner Store - CO0007					
Facility Name:						
Address:	585 W South Boulder Rd Lafayette CO 80026					
Loc Address:	585 W South Boulder Rd Lafayette 80026					
Loc City:	Lafayette					
Loc County:	Boulder					

**OPS Regulated Storage Tanks**

No of Tanks: 2

**OPS Petroleum Release Events in Colorado - Petroleum Release Events**

Event ID:	13883	Phone:	(720) 326-1984
Release No:	REL-002543	City:	Lafayette
Status:	Closed	Zip:	80026
Release Date:	9/8/2020	State:	CO
Closure Date:	2/4/2021	County:	Boulder
NFA Type:	Tier I	Latitude:	39.988441
Release Cause:	Physical Damage	Longitude:	-105.09781
Reimbursement Total:		Latitude Longitude:	39.988441, -105.09781
Contact:	Michelle Howard		
Release Source:			
Site Name:	Corner Store - CO0007		
Address:	585 W South Boulder Rd		
Email:	michelle.howard@state.co.us		
Link :	https://socgov18.force.com/s/release/a183h000003KVuz		

**OPS Petroleum Release Events in Colorado - Petroleum Release Events**

Event ID:	13976	Phone:	(720) 326-1984
Release No:	REL-002544	City:	Lafayette
Status:	Closed	Zip:	80026
Release Date:	2/18/2021	State:	CO
Closure Date:	6/18/2021	County:	Boulder
NFA Type:	Tier I	Latitude:	39.988441
Release Cause:	Physical Damage	Longitude:	-105.09781
Reimbursement Total:		Latitude Longitude:	39.988441, -105.09781
Contact:	Michelle Howard		
Release Source:			
Site Name:	Corner Store - CO0007		
Address:	585 W South Boulder Rd		
Email:	michelle.howard@state.co.us		
Link :	https://socgov18.force.com/s/release/a183h000003KVv0		

<a href="#">69</a>	1 of 2	S	0.33 / 1,720.89	5,206.91 / 203	Circle K Store #2709858 225 W South Boulder Rd Lafayette 80026 CO	LST
Facility ID:	7724	Fac Name(CDLE):	Circle K Store #2709858			
Event ID:		Address(CDLE):	225 W South Boulder Rd			
Facility Name(OPS):	Circle K Store #2709858	Fac Type(CDLE):	Retail			
Facility Type(OPS):	Retail	Fac Category(CDLE):	Retail Gas Station			
Fac Category(OPS):	Retail Gas Station	City(CDLE):	Lafayette			
Address(OPS):	225 W South Boulder Rd	Zip(CDLE):	80026			
City(OPS):	Lafayette	County(CDLE):	Boulder			
Zip Code(OPS):	80026	State(CDLE):	CO			
County(OPS):	Boulder	Latitude(CDLE):	39.986996			
State(OPS):	CO	Longitude(CDLE):	-105.092232			
Lat Long(OPS):	39.986996 -105.092232					
Fac Name(COSTIS):	Circle K Store #2709858					
Address (COSTIS):	225 W South Boulder Rd Lafayette 80026					



Map Key	Number of Records	Direction	Distance (mi/ft)	Elev/Diff (ft)	Site	DB
---------	-------------------	-----------	------------------	----------------	------	----

**County (COSTIS):** Boulder  
**Original Source:** Colorado Storage Tank Information System (COSTIS) (As of 18 October, 2021); Colorado Department of Labor and Employment (CDLE); Oil & Public Safety(OPS) Regulated Storage Tanks; OPS Petroleum Release Events in Colorado - Petroleum Release Events

**Owner ID:** 20775  
**Owner Name:**

**Events (CDLE) (As of 17 January, 2023)**

<b>Event ID:</b>	10401	<b>Proj. Closure Date:</b>	
<b>Alt Event ID:</b>		<b>Category:</b>	
<b>Status:</b>	Closed	<b>Sardonyx ID:</b>	
<b>UST Tank Count:</b>	3	<b>MTBE Classifica:</b>	Pathway Eliminated
<b>AST Tank Count:</b>	0	<b>Sum of Reimbur Amt:</b>	8826.52
<b>Source of Release:</b>	Historical contamination	<b>Reviewer Full Name:</b>	Bobby Sonnier
<b>Cause of Release:</b>		<b>Logged On:</b>	7/16/2007
<b>Confirm Rel Dt:</b>	7/12/2007	<b>Logged By:</b>	
<b>Site Name:</b>	Circle K Store #2709858		
<b>Loc Addr:</b>			
<b>Loc Addr2:</b>			
<b>Loc Addr3:</b>			
<b>Aka Name:</b>			
<b>Aka Loc Addr:</b>			

**Reimbursement Application (CDLE) (As of 17 January, 2023)**

<b>Rap ID:</b>	RAP-19693	<b>Eligibil Type Desc:</b>	Tank Owner/Operator
<b>Protest ID:</b>		<b>Rap Payee Type ID:</b>	Corporation
<b>Rap Status:</b>	Paid	<b>Reimbursement Req:</b>	14104.49
<b>Application Type:</b>	Original	<b>Total Reimburse:</b>	14104.49
<b>User Group Name:</b>		<b>Max Amt Reduction:</b>	
<b>FPR Date:</b>	12/17/2010	<b>PSTC Date:</b>	12/17/2010
<b>Protest Amount:</b>			
<b>Payee:</b>	Equilon Enterprises LLC DBA Shell Oil Products US		
<b>Cap Status:</b>	Approved		
<b>Spec Cond:</b>			
<b>Note:</b>	Colorado Department of Labor and Employment (CDLE)		
<b>Rap ID:</b>	RAP-19887	<b>Eligibil Type Desc:</b>	Tank Owner/Operator
<b>Protest ID:</b>		<b>Rap Payee Type ID:</b>	Corporation
<b>Rap Status:</b>	Paid	<b>Reimbursement Req:</b>	4722.03
<b>Application Type:</b>	Supplemental	<b>Total Reimburse:</b>	4722.03
<b>User Group Name:</b>		<b>Max Amt Reduction:</b>	2000000
<b>FPR Date:</b>	2/3/2011	<b>PSTC Date:</b>	
<b>Protest Amount:</b>			
<b>Payee:</b>	Equilon Enterprises LLC DBA Shell Oil Products US		
<b>Cap Status:</b>	Approved		
<b>Spec Cond:</b>	Recd 147C dated 1/9/12 on 1/9/12 listing name as Equilon Enterprises LLC dba Shell Oil Products US - CAHII		
<b>Note:</b>	1/13/12 **Note: Many records provided by the department have a truncated [Spec Cond] field. Colorado Department of Labor and Employment (CDLE)		

**Events (CDLE) (As of 17 January, 2023)**

<b>Event ID:</b>		<b>Proj. Closure Date:</b>	
<b>Alt Event ID:</b>		<b>Category:</b>	
<b>Status:</b>	Closed	<b>Sardonyx ID:</b>	
<b>UST Tank Count:</b>	3	<b>MTBE Classifica:</b>	
<b>AST Tank Count:</b>	0	<b>Sum of Reimbur Amt:</b>	
<b>Source of Release:</b>	Dispenser	<b>Reviewer Full Name:</b>	
<b>Cause of Release:</b>		<b>Logged On:</b>	4/22/2015
<b>Confirm Rel Dt:</b>	4/21/2015	<b>Logged By:</b>	
<b>Site Name:</b>	Circle K Store #2709858		
<b>Loc Addr:</b>			
<b>Loc Addr2:</b>			
<b>Loc Addr3:</b>			



Map Key	Number of Records	Direction	Distance (mi/ft)	Elev/Diff (ft)	Site	DB
---------	-------------------	-----------	------------------	----------------	------	----

Aka Name:  
Aka Loc Addr:

**Events (CDLE) (As of 17 January, 2023)**

Event ID:	1011	Proj. Closure Date:	
Alt Event ID:	6435-1	Category:	
Status:	Closed	Sardonyx ID:	
UST Tank Count:	3	MTBE Classifica:	
AST Tank Count:	0	Sum of Reimbur Amt:	
Source of Release:		Reviewer Full Name:	Bobby Sonnier
Cause of Release:		Logged On:	9/7/1993
Confirm Rel Dt:	9/7/1993	Logged By:	
Site Name:	Circle K Store #2709858		
Loc Addr:			
Loc Addr2:			
Loc Addr3:			
Aka Name:			
Aka Loc Addr:			

**Events (CDLE) (As of 17 January, 2023)**

Event ID:		Proj. Closure Date:	
Alt Event ID:		Category:	
Status:	Closed	Sardonyx ID:	
UST Tank Count:	3	MTBE Classifica:	
AST Tank Count:	0	Sum of Reimbur Amt:	
Source of Release:		Reviewer Full Name:	
Cause of Release:		Logged On:	10/13/2016
Confirm Rel Dt:	10/13/2016	Logged By:	
Site Name:	Circle K Store #2709858		
Loc Addr:			
Loc Addr2:			
Loc Addr3:			
Aka Name:			
Aka Loc Addr:			

**Facility (CDLE) (As of 17 January, 2023)**

Owner Costis ID:	OWNR-20775	Type:	Retail
No of Active Tanks:	3	Facility Owner:	Circle K Stores Inc. - Rocky Mountain Division
No of Metred Prod:	28		

**Events (COSTIS) (As of 18 October, 2021)**

Event ID:	1011	Log Date:	9/7/1993
Process Status Name:	Closed		
Site Name:	Amoco Oil #2176		
Facility Name:			
Address:	225 W South Boulder Rd Lafayette CO 80026		
Loc Address:	225 W S Boulder Rd Lafayette 80026		
Loc City:	Lafayette		
Loc County:	Boulder		

**Events (COSTIS) (As of 18 October, 2021)**

Event ID:	10401	Log Date:	7/16/2007 7:42:38 AM
Process Status Name:	Closed		
Site Name:	Circle K Store #2709858		
Facility Name:			
Address:	225 W South Boulder Rd Lafayette CO 80026		
Loc Address:	225 W S Boulder Rd Lafayette 80026		
Loc City:	Lafayette		



Map Key	Number of Records	Direction	Distance (mi/ft)	Elev/Diff (ft)	Site	DB
---------	-------------------	-----------	------------------	----------------	------	----

Loc County: Boulder

**Reimbursement Application (COSTIS) (As of 18 October, 2021)**

RAP ID:	19887	Event ID:	10401
Facility ID:	7724	PSTC Date:	
Payee Name:	Equilon Enterprises LLC DBA Shell Oil Products US		
RAP ID:	19693	Event ID:	10401
Facility ID:	7724	PSTC Date:	12/17/2010
Payee Name:	Equilon Enterprises LLC DBA Shell Oil Products US		

**OPS Regulated Storage Tanks**

No of Tanks: 3

**OPS Petroleum Release Events in Colorado - Petroleum Release Events**

Event ID:	1011	Phone:	303-318-4357
Release No:	REL-004438	City:	Lafayette
Status:	Closed	Zip:	80026
Release Date:	9/7/1993	State:	CO
Closure Date:	9/26/1996	County:	Boulder
NFA Type:	Pre-RBCA	Latitude:	39.986996
Release Cause:		Longitude:	-105.092232
Reimbursement Total:		Latitude Longitude:	39.986996, -105.092232
Contact:	Bobby Sonnier		
Release Source:			
Site Name:	Circle K Store #2709858		
Address:	225 W South Boulder Rd		
Email:	cdle_ops_public_record_center@state.co.us		
Link :	https://socgov18.force.com/s/release/a183h000003KWPY		

**OPS Petroleum Release Events in Colorado - Petroleum Release Events**

Event ID:	10401	Phone:	303-318-4357
Release No:	REL-002900	City:	Lafayette
Status:	Closed	Zip:	80026
Release Date:	7/12/2007	State:	CO
Closure Date:	12/5/2008	County:	Boulder
NFA Type:	Tier II	Latitude:	39.986996
Release Cause:		Longitude:	-105.092232
Reimbursement Total:		Latitude Longitude:	39.986996, -105.092232
Contact:	Bobby Sonnier		
Release Source:	Historical contamination		
Site Name:	Circle K Store #2709858		
Address:	225 W South Boulder Rd		
Email:	cdle_ops_public_record_center@state.co.us		
Link :	https://socgov18.force.com/s/release/a183h000003KW0k		

<a href="#">69</a>	2 of 2	S	0.33 / 1,720.89	5,206.91 / 203	Circle K Store #2709858 225 W South Boulder Rd Lafayette CO 80026	LUST TRUST
Facility ID:	7724	Event ID:	10401			
TtlAmtAppvdForReim :	18826.52	Release Date:	7/12/2007			
UST Tank Count:		AST Tank count:				
County:	Boulder					

<a href="#">70</a>	1 of 1	S	0.09 /	5,217.16 /	HUNT CONSTRUCTION	ASBESTOS
--------------------	--------	---	--------	------------	-------------------	----------



Map Key	Number of Records	Direction	Distance (mi/ft)	Elev/Diff (ft)	Site	DB
			462.85	213	550 (OLD)/520 (NEW) W. SOUTH BOULDER RD LAFAYETTE CO	
Permit:	14BO0664D			Source Lat:		
Permit Beg:	02/21/14			Source Lon:		
Begin Date:				Source County:		
End Date:				Elevation:		
Project:	DEMOLITION PROJECT			Linear Feet:		
Projec Len:				Sq Feet:		
Owner Name:				Drums:		
Location:	550 (OLD)/520 (NEW) W. SOUTH BOULDER RD, LAFAYETTE					
<a href="#">71</a>	1 of 3	S	0.01 / 38.07	5,222.39 / 218	LAFAYETTE CROSSINGS HWY 287 AND S BOULDER RD LAFAYETTE CO 80026	FINDS/FRS
Registry ID:	110064727069					
FIPS Code:	CO013					
HUC Code:	10190005					
Site Type Name:	STATIONARY					
Location Description:						
Supplemental Location:						
Create Date:	11-SEP-15					
Update Date:	01-APR-16					
Interest Types:	ICIS-NPDES NON-MAJOR					
SIC Codes:	1629					
SIC Code Descriptions:	HEAVY CONSTRUCTION, NOT ELSEWHERE CLASSIFIED					
NAICS Codes:						
NAICS Code Descriptions:						
Conveyor:	ICIS					
Federal Facility Code:						
Federal Agency Name:						
Tribal Land Code:						
Tribal Land Name:						
Congressional Dist No:	02					
Census Block Code:	080130609001011					
EPA Region Code:	08					
County Name:	BOULDER					
US/Mexico Border Ind:						
Latitude:	39.986367					
Longitude:	-105.097739					
Reference Point:						
Coord Collection Method:						
Accuracy Value:						
Datum:	NAD83					
Source:						
Facility Detail Rprt URL:	https://ofmpub.epa.gov/frs_public2/fii_query_detail.disp_program_facility?p_registry_id=110064727069					
Data Source:	Facility Registry Service - Single File					
Program Acronyms:						
NPDES:COR03L568						
<a href="#">71</a>	2 of 3	S	0.01 / 38.07	5,222.39 / 218	LAFAYETTE CROSSINGS HWY 287 AND S BOULDER RD LAFAYETTE CO 80026	ICIS
EPA Region:	08			Federal Fac ID:		
Registry ID:	110064727069			Tribal Land Code:		
Pgm Sys ID:	COR03L568			County:	Boulder	
Pgm Sys Acnrm:	NPDES			Latitude 83:	39.986367	
Permit Type:	General Permit Covered Facility			Longitude 83:	-105.097739	
<a href="#">71</a>	3 of 3	S	0.01 / 38.07	5,222.39 / 218	BOULDER CREEK REPAIRS AT HWY 287	FINDS/FRS



Map Key	Number of Records	Direction	Distance (mi/ft)	Elev/Diff (ft)	Site	DB
HWY 287 AND BOULDER CREEK LAFAYETTE CO 80026						
Registry ID:	110070102850					
FIPS Code:	CO013					
HUC Code:	10190005					
Site Type Name:	STATIONARY					
Location Description:						
Supplemental Location:						
Create Date:	01-SEP-17					
Update Date:						
Interest Types:	ICIS-NPDES NON-MAJOR					
SIC Codes:	1611					
SIC Code Descriptions:	HIGHWAY AND STREET CONSTRUCTION, EXCEPT ELEVATED HIGHWAYS					
NAICS Codes:						
NAICS Code Descriptions:						
Conveyor:	ICIS					
Federal Facility Code:						
Federal Agency Name:						
Tribal Land Code:						
Tribal Land Name:						
Congressional Dist No:	02					
Census Block Code:	080130137014083					
EPA Region Code:	08					
County Name:	BOULDER					
US/Mexico Border Ind:						
Latitude:	40.03329					
Longitude:	-105.61513					
Reference Point:						
Coord Collection Method:						
Accuracy Value:						
Datum:	NAD83					
Source:						
Facility Detail Rprt URL:	https://ofmpub.epa.gov/frs_public2/fii_query_detail.disp_program_facility?p_registry_id=110070102850					
Data Source:	Facility Registry Service - Single File					
Program Acronyms:						
NPDES:COR03R691						

<a href="#">72</a>	1 of 2	S	0.10 / 551.35	5,216.68 / 213	Lafayette Conoco #1 500 W South Boulder Rd Lafayette 80026 CO	UST
Facility ID:	10602			Fac Name (COSTIS):	Lafayette Conoco #1	
FacilityName(OPS):	Lafayette Conoco #1			Address (COSTIS):	500 W South Boulder Rd Lafayette 80026	
FacilityType(OPS):	Retail			County (COSTIS):	Boulder	
Fac Category (OPS):	Retail Gas Station			Latitude (CDLE):	39.986897	
Address (OPS):	500 W South Boulder Rd			Longitude (CDLE):	-105.094548	
City (OPS):	Lafayette			Fac Type (CDLE):	Retail	
Zip Code (OPS):	80026			FacCategory(CDLE):	Retail Gas Station	
County (OPS):	Boulder			State (OPS):	CO	
LatLong (OPS):	39.986897 -105.094548			City (CDLE):	Lafayette	
FacName (CDLE):	Lafayette Conoco #1			Zip (CDLE):	80026	
Address (CDLE):	500 W South Boulder Rd			County (CDLE):	Boulder	
State (CDLE):	CO					
Data Source(s):	Colorado Storage Tank Information System (COSTIS) (As of 18 October, 2021); Colorado Department of Labor and Employment (CDLE); Oil & Public Safety(OPS) Regulated Storage Tanks					

#### Facility Information (CDLE)

Count of Tank Tag:	0	Accnt Holdr Name:	Conoco Inc
No. Dispensers:	0	Type:	Retail
Owner ID:	OWNR-1520		



Map Key	Number of Records	Direction	Distance (mi/ft)	Elev/Diff (ft)	Site	DB
---------	-------------------	-----------	------------------	----------------	------	----

#### Owner Information (CDLE)

<b>Contact Name:</b>	Conoco Inc	<b>Middle Init:</b>	
<b>First Name:</b>			
<b>Company Name:</b>	Conoco Inc		
<b>Last Name:</b>	Conoco Inc		
<b>Address:</b>	600 N Dairy Ashford Box 4784, Houston, TX 77210		
<b>Comment:</b>			

#### UST Tanks (COSTIS) (As of 18 October, 2021)

<b>Tank ID:</b>	28860	<b>Owner ID:</b>	1520
<b>Tank Tag:</b>	'10602-1	<b>Tank Owner:</b>	
<b>Tank Type Desc:</b>	UST	<b>County:</b>	Boulder
<b>Tank Count:</b>	46668	<b>Product Name:</b>	Gasoline
<b>Capacity:</b>	10000		
<b>Facility Owner:</b>	Conoco Inc		
<b>Facility Name Address:</b>	Lafayette Conoco #1 500 W South Boulder Rd Lafayette 80026		

<b>Tank ID:</b>	28862	<b>Owner ID:</b>	1520
<b>Tank Tag:</b>	'10602-3	<b>Tank Owner:</b>	
<b>Tank Type Desc:</b>	UST	<b>County:</b>	Boulder
<b>Tank Count:</b>	46668	<b>Product Name:</b>	Gasoline
<b>Capacity:</b>	10000		
<b>Facility Owner:</b>	Conoco Inc		
<b>Facility Name Address:</b>	Lafayette Conoco #1 500 W South Boulder Rd Lafayette 80026		

<b>Tank ID:</b>	28861	<b>Owner ID:</b>	1520
<b>Tank Tag:</b>	'10602-2	<b>Tank Owner:</b>	
<b>Tank Type Desc:</b>	UST	<b>County:</b>	Boulder
<b>Tank Count:</b>	46668	<b>Product Name:</b>	Gasoline
<b>Capacity:</b>	10000		
<b>Facility Owner:</b>	Conoco Inc		
<b>Facility Name Address:</b>	Lafayette Conoco #1 500 W South Boulder Rd Lafayette 80026		

#### UST Tanks 1 (CDLE)

<b>Tank Tag:</b>	10602-2	<b>Overfill Preven:</b>	
<b>Tank Type:</b>	UST	<b>Product Type/Name:</b>	Gasoline
<b>Tank Status:</b>	Permanently Closed	<b>Piping Wall Type:</b>	None
<b>Capacity:</b>	10000	<b>Tank Wall Type:</b>	
<b>Install Date:</b>	2/6/1985	<b>Piping System:</b>	
<b>Date Closed:</b>	11/22/1992	<b>Piping Type:</b>	Other
<b>Tank Material:</b>	Asphalt Coated or Bare Steel		
<b>Piping Material:</b>	FRP: Fiberglass Reinforced Plastic		

#### UST Tanks 2 (CDLE)

<b>Closure Meth ID:</b>		<b>No Fee:</b>	No
<b>Unregulated:</b>	FALSE	<b>Anch Method Desc:</b>	
<b>Last Used Date:</b>	11/22/1992	<b>Pipe Reld Meth1 ID:</b>	
<b>Del Prohib Date:</b>		<b>Pipe Reldet Date:</b>	
<b>Spill Protected:</b>		<b>Backfill Mat Desc:</b>	
<b>Spl Container Size:</b>		<b>Bfill DrtCvr Amt:</b>	
<b>Spl Protection Dt:</b>		<b>Manifold:</b>	No
<b>Spl Container Mfg:</b>		<b>Registration Date:</b>	
<b>Spl Container Mdel:</b>		<b>Compartment:</b>	FALSE
<b>Tank Reld Meth1 ID:</b>		<b>Cpmet:</b>	No
<b>Tank Lining Date:</b>		<b>Invault:</b>	FALSE
<b>CP Test Date:</b>			

#### UST Tanks 1 (CDLE)

<b>Tank Tag:</b>	10602-1	<b>Overfill Preven:</b>	
------------------	---------	-------------------------	--



Map Key	Number of Records	Direction	Distance (mi/ft)	Elev/Diff (ft)	Site	DB
<hr/>						
<b>Tank Type:</b>	UST				<b>Product Type/Name:</b>	Gasoline
<b>Tank Status:</b>	Permanently Closed				<b>Piping Wall Type:</b>	None
<b>Capacity:</b>	10000				<b>Tank Wall Type:</b>	
<b>Install Date:</b>	2/6/1985				<b>Piping System:</b>	
<b>Date Closed:</b>	11/22/1992				<b>Piping Type:</b>	Other
<b>Tank Material:</b>		Asphalt Coated or Bare Steel				
<b>Piping Material:</b>		FRP: Fiberglass Reinforced Plastic				
 <b><u>UST Tanks 2 (CDLE)</u></b>						
<b>Closure Meth ID:</b>					<b>No Fee:</b>	No
<b>Unregulated:</b>	FALSE				<b>Anch Method Desc:</b>	
<b>Last Used Date:</b>	11/22/1992				<b>Pipe Reld Meth1 ID:</b>	
<b>Del Prohib Date:</b>					<b>Pipe Reldet Date:</b>	
<b>Spill Protected:</b>					<b>Backfill Mat Desc:</b>	
<b>Spl Container Size:</b>					<b>Bfill DrtCvr Amt:</b>	
<b>Spl Protection Dt:</b>					<b>Manifold:</b>	No
<b>Spl Container Mfg:</b>					<b>Registration Date:</b>	
<b>Spl Container Mdel:</b>					<b>Compartment:</b>	FALSE
<b>Tank Reld Meth1 ID:</b>					<b>Cpmet:</b>	No
<b>Tank Lining Date:</b>					<b>Invault:</b>	FALSE
<b>CP Test Date:</b>						
 <b><u>UST Tanks 1 (CDLE)</u></b>						
<b>Tank Tag:</b>	10602-3				<b>Overfill Preven:</b>	
<b>Tank Type:</b>	UST				<b>Product Type/Name:</b>	Gasoline
<b>Tank Status:</b>	Permanently Closed				<b>Piping Wall Type:</b>	None
<b>Capacity:</b>	10000				<b>Tank Wall Type:</b>	
<b>Install Date:</b>	2/6/1985				<b>Piping System:</b>	
<b>Date Closed:</b>	11/22/1992				<b>Piping Type:</b>	Other
<b>Tank Material:</b>		Asphalt Coated or Bare Steel				
<b>Piping Material:</b>		FRP: Fiberglass Reinforced Plastic				
 <b><u>UST Tanks 2 (CDLE)</u></b>						
<b>Closure Meth ID:</b>					<b>No Fee:</b>	No
<b>Unregulated:</b>	FALSE				<b>Anch Method Desc:</b>	
<b>Last Used Date:</b>	11/22/1992				<b>Pipe Reld Meth1 ID:</b>	
<b>Del Prohib Date:</b>					<b>Pipe Reldet Date:</b>	
<b>Spill Protected:</b>					<b>Backfill Mat Desc:</b>	
<b>Spl Container Size:</b>					<b>Bfill DrtCvr Amt:</b>	
<b>Spl Protection Dt:</b>					<b>Manifold:</b>	No
<b>Spl Container Mfg:</b>					<b>Registration Date:</b>	
<b>Spl Container Mdel:</b>					<b>Compartment:</b>	FALSE
<b>Tank Reld Meth1 ID:</b>					<b>Cpmet:</b>	No
<b>Tank Lining Date:</b>					<b>Invault:</b>	FALSE
<b>CP Test Date:</b>						
 <b><u>Oil &amp; Public Safety Regulated Storage Tanks (COSTIS)</u></b>						
<b>Tank Tag:</b>	10602-1				<b>Piping Type:</b>	Other
<b>Tank Status:</b>	Permanently Closed				<b>Piping System:</b>	
<b>Tank Type:</b>	UST				<b>Tank Name:</b>	TNK-037320
<b>Facility Type:</b>	Retail				<b>Piping Wall Type:</b>	None
<b>Installation Date:</b>	2/6/1985				<b>City:</b>	Lafayette
<b>Closure Date:</b>	11/22/1992				<b>County:</b>	Boulder
<b>Capacity Gallons :</b>	10000				<b>ZIP Code:</b>	80026
<b>Product:</b>	Gasoline				<b>Facility Name:</b>	Lafayette Conoco #1
<b>Overfill Preven:</b>					<b>Address:</b>	500 W South Boulder Rd
<b>Tank Wall Type:</b>		Asphalt Coated or Bare Steel			<b>Facility Category:</b>	Retail Gas Station
<b>Tank Material:</b>		FRP: Fiberglass Reinforced Plastic				
<b>Piping Material:</b>						



Map Key	Number of Records	Direction	Distance (mi/ft)	Elev/Diff (ft)	Site	DB
<b>Tank Tag:</b>	10602-3				<b>Piping Type:</b>	Other
<b>Tank Status:</b>	Permanently Closed				<b>Piping System:</b>	
<b>Tank Type:</b>	UST				<b>Tank Name:</b>	TNK-037322
<b>Facility Type:</b>	Retail				<b>Piping Wall Type:</b>	None
<b>Installation Date:</b>	2/6/1985				<b>City:</b>	Lafayette
<b>Closure Date:</b>	11/22/1992				<b>County:</b>	Boulder
<b>Capacity Gallons :</b>	10000				<b>ZIP Code:</b>	80026
<b>Product:</b>	Gasoline				<b>Facility Name:</b>	Lafayette Conoco #1
<b>Overfill Preven:</b>					<b>Address:</b>	500 W South Boulder Rd
<b>Tank Wall Type:</b>					<b>Facility Category:</b>	Retail Gas Station
<b>Tank Material:</b>		Asphalt Coated or Bare Steel				
<b>Piping Material:</b>		FRP: Fiberglass Reinforced Plastic				

<b>Tank Tag:</b>	10602-2				<b>Piping Type:</b>	Other
<b>Tank Status:</b>	Permanently Closed				<b>Piping System:</b>	
<b>Tank Type:</b>	UST				<b>Tank Name:</b>	TNK-037321
<b>Facility Type:</b>	Retail				<b>Piping Wall Type:</b>	None
<b>Installation Date:</b>	2/6/1985				<b>City:</b>	Lafayette
<b>Closure Date:</b>	11/22/1992				<b>County:</b>	Boulder
<b>Capacity Gallons :</b>	10000				<b>ZIP Code:</b>	80026
<b>Product:</b>	Gasoline				<b>Facility Name:</b>	Lafayette Conoco #1
<b>Overfill Preven:</b>					<b>Address:</b>	500 W South Boulder Rd
<b>Tank Wall Type:</b>					<b>Facility Category:</b>	Retail Gas Station
<b>Tank Material:</b>		Asphalt Coated or Bare Steel				
<b>Piping Material:</b>		FRP: Fiberglass Reinforced Plastic				

#### UST Owner (COSTIS) (As of 18 October, 2021)

<b>Owner ID:</b>	1520	<b>Address1:</b>	600 N Dairy Ashford Box 4784
<b>First Name:</b>		<b>City:</b>	Houston
<b>Middle Init:</b>		<b>State:</b>	TX
<b>Last Name:</b>	Conoco Inc	<b>County:</b>	Harris
<b>Full Name:</b>		<b>Zip Code:</b>	77210

#### Oil & Public Safety Regulated Storage Tank Details

No of Tanks: 0

<a href="#">72</a>	2 of 2	S	0.10 / 551.35	5,216.68 / 213	Lafayette Conoco #1 500 W South Boulder Rd Lafayette 80026 CO	LST
<b>Facility ID:</b>	10602	<b>Fac Name(CDLE):</b>	Lafayette Conoco #1			
<b>Event ID:</b>		<b>Address(CDLE):</b>	500 W South Boulder Rd			
<b>Facility Name(OPS):</b>	Lafayette Conoco #1	<b>Fac Type(CDLE):</b>	Retail			
<b>Facility Type(OPS):</b>	Retail	<b>Fac Category(CDLE):</b>	Retail Gas Station			
<b>Fac Category(OPS):</b>	Retail Gas Station	<b>City(CDLE):</b>	Lafayette			
<b>Address(OPS):</b>	500 W South Boulder Rd	<b>Zip(CDLE):</b>	80026			
<b>City(OPS):</b>	Lafayette	<b>County(CDLE):</b>	Boulder			
<b>Zip Code(OPS):</b>	80026	<b>State(CDLE):</b>	CO			
<b>County(OPS):</b>	Boulder	<b>Latitude(CDLE):</b>	39.986897			
<b>State(OPS):</b>	CO	<b>Longitude(CDLE):</b>	-105.094548			
<b>Lat Long(OPS):</b>	39.986897 -105.094548					
<b>Fac Name(COSTIS):</b>	Lafayette Conoco #1					
<b>Address (COSTIS):</b>	500 W South Boulder Rd Lafayette 80026					
<b>County (COSTIS):</b>	Boulder					
<b>Original Source:</b>	Colorado Storage Tank Information System (COSTIS) (As of 18 October, 2021); Colorado Department of Labor and Employment (CDLE); Oil & Public Safety(OPS) Regulated Storage Tanks; OPS Petroleum Release Events in Colorado - Petroleum Release Events					
<b>Owner ID:</b>	1520					
<b>Owner Name:</b>						

#### Events (CDLE) (As of 17 January, 2023)



Map Key	Number of Records	Direction	Distance (mi/ft)	Elev/Diff (ft)	Site	DB
---------	----------------------	-----------	---------------------	-------------------	------	----

Event ID:	2611	Proj. Closure Date:	
Alt Event ID:	7364-1	Category:	
Status:	Closed	Sardonyx ID:	
UST Tank Count:	3	MTBE Classifica:	
AST Tank Count:	0	Sum of Reimbur Amt:	
Source of Release:	Unknown	Reviewer Full Name:	Steve Noel
Cause of Release:	Unknown	Logged On:	1/14/1994
Confirm Rel Dt:	1/14/1994	Logged By:	
Site Name:	Lafayette Conoco #1		
Loc Addr:			
Loc Addr2:			
Loc Addr3:			
Aka Name:	Lafayette #1 LUST Trust		
Aka Loc Addr:			

**Facility (CDLE) (As of 17 January, 2023)**

Owner Costis ID:	OWNR-1520	Type:	Retail
No of Active Tanks:	0	Facility Owner:	Conoco Inc
No of Metred Prod:	0		

**Events (COSTIS) (As of 18 October, 2021)**

Event ID:	2611	Log Date:	1/14/1994
Process Status Name:	Closed		
Site Name:	Conoco Inc #06316		
Facility Name:			
Address:	500 W South Boulder Rd Lafayette CO 80026		
Loc Address:	500 W South Boulder Rd Lafayette 80026		
Loc City:	Lafayette		
Loc County:	Boulder		

**OPS Regulated Storage Tanks**

No of Tanks:	0
--------------	---

**OPS Petroleum Release Events in Colorado - Petroleum Release Events**

Event ID:	2611	Phone:	303-318-4357
Release No:	REL-001207	City:	Lafayette
Status:	Closed	Zip:	80026
Release Date:	1/14/1994	State:	CO
Closure Date:	1/27/1999	County:	Boulder
NFA Type:	Pre-RBCA	Latitude:	39.986897
Release Cause:	Unknown	Longitude:	-105.094548
Reimbursement Total:		Latitude Longitude:	39.986897, -105.094548
Contact:	Steve Noel		
Release Source:	Unknown		
Site Name:	Lafayette Conoco #1		
Address:	500 W South Boulder Rd		
Email:	cdle_ops_public_record_center@state.co.us		
Link :	https://socgov18.force.com/s/release/a183h000003KVZR		

<a href="#">73</a>	1 of 1	S	0.47 / 2,497.90	5,199.24 / 195	Circle K #3878 110 E South Boulder Rd Lafayette 80026 CO	LST
--------------------	--------	---	--------------------	-------------------	---	-----

Facility ID:	4433	Fac Name(CDLE):	Circle K #3878
Event ID:		Address(CDLE):	110 E South Boulder Rd
Facility Name(OPS):	Circle K #3878	Fac Type(CDLE):	Retail
Facility Type(OPS):	Retail	Fac Category(CDLE):	Retail Gas Station



Map Key	Number of Records	Direction	Distance (mi/ft)	Elev/Diff (ft)	Site	DB
<hr/>						
<b>Fac Category(OPS):</b>	Retail Gas Station				<b>City(CDLE):</b>	Lafayette
<b>Address(OPS):</b>	110 E South Boulder Rd				<b>Zip(CDLE):</b>	80026
<b>City(OPS):</b>	Lafayette				<b>County(CDLE):</b>	Boulder
<b>Zip Code(OPS):</b>	80026				<b>State(CDLE):</b>	CO
<b>County(OPS):</b>	Boulder				<b>Latitude(CDLE):</b>	39.986873
<b>State(OPS):</b>	CO				<b>Longitude(CDLE):</b>	-105.090405
<b>Lat Long(OPS):</b>	39.986873 -105.090405					
<b>Fac Name(COSTIS):</b>	Circle K #3878					
<b>Address (COSTIS):</b>	110 E South Boulder Rd Lafayette 80026					
<b>County (COSTIS):</b>	Boulder					
<b>Original Source:</b>	Colorado Storage Tank Information System (COSTIS) (As of 18 October, 2021); Colorado Department of Labor and Employment (CDLE); Oil & Public Safety(OPS) Regulated Storage Tanks; OPS Petroleum Release Events in Colorado - Petroleum Release Events					
<b>Owner ID:</b>	5302					
<b>Owner Name:</b>	Circle K Stores Inc Licensing Dept Dc 36;					

**Events (CDLE) (As of 17 January, 2023)**

<b>Event ID:</b>	3529	<b>Proj. Closure Date:</b>	
<b>Alt Event ID:</b>	2132-1	<b>Category:</b>	
<b>Status:</b>	Closed	<b>Sardonyx ID:</b>	
<b>UST Tank Count:</b>	2	<b>MTBE Classifica:</b>	
<b>AST Tank Count:</b>	0	<b>Sum of Reimbur Amt:</b>	
<b>Source of Release:</b>		<b>Reviewer Full Name:</b>	Dennis Hotovec
<b>Cause of Release:</b>		<b>Logged On:</b>	11/8/1990
<b>Confirm Rel Dt:</b>	11/8/1990	<b>Logged By:</b>	
<b>Site Name:</b>	Circle K #3878		
<b>Loc Addr:</b>			
<b>Loc Addr2:</b>			
<b>Loc Addr3:</b>			
<b>Aka Name:</b>			
<b>Aka Loc Addr:</b>			

**Facility (CDLE) (As of 17 January, 2023)**

<b>Owner Costis ID:</b>	OWNR-5302	<b>Type:</b>	Retail
<b>No of Active Tanks:</b>	0	<b>Facility Owner:</b>	Circle K Stores Inc Licensing Dept Dc 36
<b>No of Metred Prod:</b>	0		

**Events (COSTIS) (As of 18 October, 2021)**

<b>Event ID:</b>	3529	<b>Log Date:</b>	11/8/1990
<b>Process Status Name:</b>	Closed		
<b>Site Name:</b>	Circle K #3878		
<b>Facility Name:</b>			
<b>Address:</b>	110 E South Boulder Rd Lafayette CO 80026		
<b>Loc Address:</b>	110 S Boulder Lafayette 80026		
<b>Loc City:</b>	Lafayette		
<b>Loc County:</b>	Boulder		

**OPS Regulated Storage Tanks**

<b>No of Tanks:</b>	0
---------------------	---

**OPS Petroleum Release Events in Colorado - Petroleum Release Events**

<b>Event ID:</b>	3529	<b>Phone:</b>	303-318-4357
<b>Release No:</b>	REL-003094	<b>City:</b>	Lafayette
<b>Status:</b>	Closed	<b>Zip:</b>	80026
<b>Release Date:</b>	11/8/1990	<b>State:</b>	CO
<b>Closure Date:</b>	8/13/1997	<b>County:</b>	Boulder
<b>NFA Type:</b>	Pre-RBCA	<b>Latitude:</b>	39.986873



Map Key	Number of Records	Direction	Distance (mi/ft)	Elev/Diff (ft)	Site	DB
Release Cause:				Longitude:	-105.090405	
Reimbursement Total:				Latitude Longitude:	39.986873, -105.090405	
Contact:	Dennis Hotovec					
Release Source:						
Site Name:	Circle K #3878					
Address:	110 E South Boulder Rd					
Email:	cdle_ops_public_record_center@state.co.us					
Link :	https://socgov18.force.com/s/release/a183h000003KW3s					

<a href="#">74</a>	1 of 2	S	0.23 / 1,205.64	5,238.45 / 234	CLINICAL RESEARCH OF THE ROCKIES 1000 W S BOULDER RD STE 200 LAFAYETTE CO 80026	RCRA VSQG
--------------------	--------	---	--------------------	-------------------	---	-----------

**EPA Handler ID:** COR000219691  
**Gen Status Universe:** VSG  
**Contact Name:** DAVID GATOF  
**Contact Address:** 1000 , W S BOULDER RD STE 200 , , LAFAYETTE , CO, 80026 , US  
**Contact Phone No and Ext:** 303-702-5900  
**Contact Email:**  
**Contact Country:** US  
**County Name:** BOULDER  
**EPA Region:** 08  
**Land Type:** Private  
**Receive Date:** 20080801  
**Location Latitude:** 39.98691  
**Location Longitude:** -105.118348

#### Violation/Evaluation Summary

**Note:** NO RECORDS: As of Jan 2023, there are no Compliance Monitoring and Enforcement (violation) records associated with this facility (EPA ID).

#### Handler Summary

**Importer Activity:** No  
**Mixed Waste Generator:** No  
**Transporter Activity:** No  
**Transfer Facility:** No  
**Onsite Burner Exemption:** No  
**Furnace Exemption:** No  
**Underground Injection Activity:** No  
**Commercial TSD:** No  
**Used Oil Transporter:** No  
**Used Oil Transfer Facility:** No  
**Used Oil Processor:** No  
**Used Oil Refiner:** No  
**Used Oil Burner:** No  
**Used Oil Market Burner:** No  
**Used Oil Spec Marketer:** No

#### Hazardous Waste Handler Details

**Sequence No:** 1  
**Receive Date:** 20080801  
**Handler Name:** CLINICAL RESEARCH OF THE ROCKIES  
**Federal Waste Generator Code:** 3  
**Generator Code Description:** Very Small Quantity Generator  
**Source Type:** Notification

#### Waste Code Details

**Hazardous Waste Code:** F003



Map Key	Number of Records	Direction	Distance (mi/ft)	Elev/Diff (ft)	Site	DB
<b>Waste Code Description:</b>		THE FOLLOWING SPENT NONHALOGENATED SOLVENTS: XYLENE, ACETONE, ETHYL ACETATE, ETHYL BENZENE, ETHYL ETHER, METHYL ISOBUTYL KETONE, N-BUTYL ALCOHOL, CYCLOHEXANONE, AND METHANOL; ALL SPENT SOLVENT MIXTURES/BLENDS CONTAINING, BEFORE USE, ONLY THE ABOVE SPENT NONHALOGENATED SOLVENTS; AND ALL SPENT SOLVENT MIXTURES/BLENDS CONTAINING, BEFORE USE, ONE OR MORE OF THE ABOVE NONHALOGENATED SOLVENTS, AND A TOTAL OF TEN PERCENT OR MORE (BY VOLUME) OF ONE OR MORE OF THOSE SOLVENTS LISTED IN F001, F002, F004, AND F005; AND STILL BOTTOMS FROM THE RECOVERY OF THESE SPENT SOLVENTS AND SPENT SOLVENT MIXTURES.				
<b>Owner/Operator Details</b>						
<b>Owner/Operator Ind:</b>	Current Operator			<b>Street No:</b>	382	
<b>Type:</b>	Private			<b>Street 1:</b>	S ARTHUR AVE	
<b>Name:</b>	GASTROCORP			<b>Street 2:</b>		
<b>Date Became Current:</b>	20080801			<b>City:</b>	LOUISVILLE	
<b>Date Ended Current:</b>				<b>State:</b>	CO	
<b>Phone:</b>				<b>Country:</b>		
<b>Source Type:</b>	Notification			<b>Zip Code:</b>	80027	
<b>Owner/Operator Ind:</b>	Current Owner			<b>Street No:</b>	382	
<b>Type:</b>	Private			<b>Street 1:</b>	S ARTHUR AVE	
<b>Name:</b>	GASTROENTEROLOGY OF THE ROCKIES			<b>Street 2:</b>		
<b>Date Became Current:</b>	20080801			<b>City:</b>	LOUISVILLE	
<b>Date Ended Current:</b>				<b>State:</b>	CO	
<b>Phone:</b>				<b>Country:</b>	US	
<b>Source Type:</b>	Notification			<b>Zip Code:</b>	80027	
<a href="#">74</a>	2 of 2	S	0.23 / 1,205.64	5,238.45 / 234	ENDOSCOPY CENTER OF THE ROCKIES - LAFAYETTE 1000 W SOUTH BOULDER RD STE 202 LAFAYETTE CO 80026	RCRA VSQG
<b>EPA Handler ID:</b>	COR000246553					
<b>Gen Status Universe:</b>	VSG					
<b>Contact Name:</b>	ROCHELLE FEHRN					
<b>Contact Address:</b>	1000 , W SOUTH BOULDER RD STE 202 , , LAFAYETTE , CO, 80026 , US					
<b>Contact Phone No and Ext:</b>	303-604-5000					
<b>Contact Email:</b>	ROCHELLE.FEHRN@GASTROROCKIES.COM					
<b>Contact Country:</b>	US					
<b>County Name:</b>	BOULDER					
<b>EPA Region:</b>	08					
<b>Land Type:</b>	Private					
<b>Receive Date:</b>	20180928					
<b>Location Latitude:</b>	39.98691					
<b>Location Longitude:</b>	-105.118348					
<b>Violation/Evaluation Summary</b>						
<b>Note:</b>	NO VIOLATIONS: All of the compliance records associated with this facility (EPA ID) indicate NO VIOLATIONS; Compliance Monitoring and Enforcement table dated Jan, 2023.					
<b>Evaluation Details</b>						
<b>Evaluation Start Date:</b>	20180928					
<b>Evaluation Type Description:</b>	FACILITY SELF DISCLOSURE					
<b>Violation Short Description:</b>						
<b>Return to Compliance Date:</b>						
<b>Evaluation Agency:</b>	State					
<b>Handler Summary</b>						
<b>Importer Activity:</b>	No					
<b>Mixed Waste Generator:</b>	No					



Map Key	Number of Records	Direction	Distance (mi/ft)	Elev/Diff (ft)	Site	DB
<b>Transporter Activity:</b>		No				
<b>Transfer Facility:</b>		No				
<b>Onsite Burner Exemption:</b>		No				
<b>Furnace Exemption:</b>		No				
<b>Underground Injection Activity:</b>		No				
<b>Commercial TSD:</b>		No				
<b>Used Oil Transporter:</b>		No				
<b>Used Oil Transfer Facility:</b>		No				
<b>Used Oil Processor:</b>		No				
<b>Used Oil Refiner:</b>		No				
<b>Used Oil Burner:</b>		No				
<b>Used Oil Market Burner:</b>		No				
<b>Used Oil Spec Marketer:</b>		No				

#### Hazardous Waste Handler Details

**Sequence No:** 1  
**Receive Date:** 20180928  
**Handler Name:** ENDOSCOPY CENTER OF THE ROCKIES - LAFAYETTE  
**Federal Waste Generator Code:** 3  
**Generator Code Description:** Very Small Quantity Generator  
**Source Type:** Notification

#### Waste Code Details

**Hazardous Waste Code:** P001  
**Waste Code Description:** 2H-1-BENZOPYRAN-2-ONE, 4-HYDROXY-3-(3-OXO-1-PHENYLBUTYL)-, & SALTS, WHEN PRESENT AT CONCENTRATIONS GREATER THAN 0.3% (OR) WARFARIN, & SALTS, WHEN PRESENT AT CONCENTRATIONS GREATER THAN 0.3%

#### Hazardous Waste Handler Details

**Sequence No:** 1  
**Receive Date:** 20180720  
**Handler Name:** ENDOSCOPY CENTER OF THE ROCKIES LLC  
**Federal Waste Generator Code:** N  
**Generator Code Description:** Not a Generator, Verified  
**Source Type:** Implementer

#### Owner/Operator Details

<b>Owner/Operator Ind:</b>	Current Operator	<b>Street No:</b>	1000
<b>Type:</b>	Private	<b>Street 1:</b>	W SOUTH BOULDER RD STE 202
<b>Name:</b>	ENDOSCOPY CENTER OF THE ROCKIES - LAFAYETTE	<b>Street 2:</b>	
<b>Date Became Current:</b>	20180928	<b>City:</b>	LAFAYETTE
<b>Date Ended Current:</b>		<b>State:</b>	CO
<b>Phone:</b>	303-604-5000	<b>Country:</b>	US
<b>Source Type:</b>	Notification	<b>Zip Code:</b>	80026
<b>Owner/Operator Ind:</b>	Current Owner	<b>Street No:</b>	1000
<b>Type:</b>	Private	<b>Street 1:</b>	W SOUTH BOULDER RD STE 202
<b>Name:</b>	ENDOSCOPY CENTER OF THE ROCKIES LLC	<b>Street 2:</b>	
<b>Date Became Current:</b>	20180928	<b>City:</b>	LAFAYETTE
<b>Date Ended Current:</b>		<b>State:</b>	CO
<b>Phone:</b>	303-604-5000	<b>Country:</b>	US
<b>Source Type:</b>	Notification	<b>Zip Code:</b>	80026

#### Historical Handler Details

**Receive Dt:** 20180720  
**Generator Code Description:** Not a Generator, Verified



Map Key	Number of Records	Direction	Distance (mi/ft)	Elev/Diff (ft)	Site	DB
---------	-------------------	-----------	------------------	----------------	------	----

Handler Name: ENDOSCOPY CENTER OF THE ROCKIES LLC

<a href="#">75</a>	1 of 1	N	0.02 / 106.50	4,981.75 / -22	Rangeview Nuseries 10662 Pike Rd Boulder 80301 CO	UST
--------------------	--------	---	---------------	----------------	---	-----

<b>Facility ID:</b>	5552	<b>Fac Name (COSTIS):</b>	Rangeview Nuseries
<b>FacilityName(OPS):</b>	Rangeview Nuseries	<b>Address (COSTIS):</b>	10662 Pike Rd Boulder 80301
<b>FacilityType(OPS):</b>	Non-Retail	<b>County (COSTIS):</b>	Boulder
<b>Fac Category (OPS):</b>	Other	<b>Latitude (CDLE):</b>	40.138161
<b>Address (OPS):</b>	10662 Pike Rd	<b>Longitude (CDLE):</b>	-105.103651
<b>City (OPS):</b>	Boulder	<b>Fac Type (CDLE):</b>	Non-Retail
<b>Zip Code (OPS):</b>	80301	<b>FacCategory(CDLE):</b>	Other
<b>County (OPS):</b>	Boulder	<b>State (OPS):</b>	CO
<b>LatLong (OPS):</b>	40.138161 -105.103651	<b>City (CDLE):</b>	Boulder
<b>FacName (CDLE):</b>	Rangeview Nuseries	<b>Zip (CDLE):</b>	80301
<b>Address (CDLE):</b>	10662 Pike Rd	<b>County (CDLE):</b>	Boulder
<b>State (CDLE):</b>	CO		
<b>Data Source(s):</b>	Colorado Storage Tank Information System (COSTIS) (As of 18 October, 2021); Colorado Department of Labor and Employment (CDLE); Oil & Public Safety(OPS) Regulated Storage Tanks		

#### Facility Information (CDLE)

<b>Count of Tank Tag:</b>	0	<b>Accnt Holdr Name:</b>	larry lyster
<b>No. Dispensers:</b>	0	<b>Type:</b>	Non-Retail
<b>Owner ID:</b>	OWNR-9999		

#### Owner Information (CDLE)

<b>Contact Name:</b>	Unknown	<b>Middle Init:</b>	
<b>First Name:</b>			
<b>Company Name:</b>	Unknown		
<b>Last Name:</b>	Unknown		
<b>Address:</b>			
<b>Comment:</b>			

<b>Contact Name:</b>	Unknown	<b>Middle Init:</b>	
<b>First Name:</b>			
<b>Company Name:</b>	larry lyster		
<b>Last Name:</b>	Unknown		
<b>Address:</b>			
<b>Comment:</b>			

<b>Contact Name:</b>	Unknown	<b>Middle Init:</b>	
<b>First Name:</b>			
<b>Company Name:</b>	Colorado State University		
<b>Last Name:</b>	Unknown		
<b>Address:</b>			
<b>Comment:</b>			

#### UST Tanks (COSTIS) (As of 18 October, 2021)

<b>Tank ID:</b>	15166	<b>Owner ID:</b>	9999
<b>Tank Tag:</b>	'5552-1	<b>Tank Owner:</b>	
<b>Tank Type Desc:</b>	UST	<b>County:</b>	Boulder
<b>Tank Count:</b>	46668	<b>Product Name:</b>	Unknown
<b>Capacity:</b>			
<b>Facility Owner:</b>	Unknown		
<b>Facility Name Address:</b>	Rangeview Nuseries 10662 Pike Rd Boulder 80301		

#### UST Tanks 1 (CDLE)

<b>Tank Tag:</b>	5552-1	<b>Overfill Preven:</b>	
------------------	--------	-------------------------	--



Map Key	Number of Records	Direction	Distance (mi/ft)	Elev/Diff (ft)	Site	DB
---------	-------------------	-----------	------------------	----------------	------	----

Tank Type:	UST				Product Type/Name:	Unknown
Tank Status:	Permanently Closed				Piping Wall Type:	None
Capacity:					Tank Wall Type:	
Install Date:					Piping System:	
Date Closed:	10/15/1994				Piping Type:	Other
Tank Material:		Unknown				
Piping Material:		Unknown				

### UST Tanks 2 (CDLE)

Closure Meth ID:		No Fee:	No
Unregulated:	FALSE	Anch Method Desc:	
Last Used Date:	10/15/1994	Pipe Reld Meth1 ID:	
Del Prohib Date:		Pipe Reldet Date:	
Spill Protected:		Backfill Mat Desc:	
Spl Container Size:		Bfill DrtCvr Amt:	
Spl Protection Dt:		Manifold:	No
Spl Container Mfg:		Registration Date:	
Spl Container Mdel:		Compartment:	FALSE
Tank Reld Meth1 ID:		Cpmet:	No
Tank Lining Date:		Invault:	FALSE
CP Test Date:			

### Oil & Public Safety Regulated Storage Tanks (COSTIS)

Tank Tag:	5552-1	Piping Type:	Other
Tank Status:	Permanently Closed	Piping System:	
Tank Type:	UST	Tank Name:	TNK-007000
Facility Type:	Non-Retail	Piping Wall Type:	None
Installation Date:		City:	Boulder
Closure Date:	10/15/1994	County:	Boulder
Capacity Gallons :		ZIP Code:	80301
Product:	Unknown	Facility Name:	Rangeview Nuseries
Overfill Preven:		Address:	10662 Pike Rd
Tank Wall Type:		Facility Category:	Other
Tank Material:	Unknown		
Piping Material:	Unknown		

### UST Owner (COSTIS) (As of 18 October, 2021)

Owner ID:	9999	Address1:	Unknown
First Name:		City:	Zipcode Unknown
Middle Init:		State:	XX
Last Name:	Unknown	County:	
Full Name:	Unknown;	Zip Code:	99999

### Oil & Public Safety Regulated Storage Tank Details

No of Tanks:	0
--------------	---

<a href="#">76</a>	1 of 3	N	0.01 / 52.14	4,978.48 / -25	WALLACE ADDITION FIL 4 PIKE RD AND SH 287 LONGMONT CO 80501	FINDS/FRS
Registry ID:	110064752502					
FIPS Code:	CO013					
HUC Code:	10190005					
Site Type Name:	STATIONARY					
Location Description:						
Supplemental Location:						
Create Date:	11-SEP-15					
Update Date:	07-OCT-16					
Interest Types:	ICIS-NPDES NON-MAJOR					



Map Key	Number of Records	Direction	Distance (mi/ft)	Elev/Diff (ft)	Site	DB
SIC Codes:		1521				
SIC Code Descriptions:		GENERAL CONTRACTORS-SINGLE-FAMILY HOUSES				
NAICS Codes:						
NAICS Code Descriptions:						
Conveyor:		ICIS				
Federal Facility Code:						
Federal Agency Name:						
Tribal Land Code:						
Tribal Land Name:						
Congressional Dist No:		02				
Census Block Code:		080130132112053				
EPA Region Code:		08				
County Name:		BOULDER				
US/Mexico Border Ind:						
Latitude:		40.1333				
Longitude:		-105.1				
Reference Point:		CENTER OF A FACILITY OR STATION				
Coord Collection Method:		GPS - UNSPECIFIED				
Accuracy Value:						
Datum:		NAD83				
Source:						
Facility Detail Rprt URL:		https://ofmpub.epa.gov/frs_public2/fii_query_detail.disp_program_facility?p_registry_id=110064752502				
Data Source:		Facility Registry Service - Single File				
Program Acronyms:						
NPDES:COR034989, NPDES:COR400626						

<a href="#">76</a>	2 of 3	N	0.01 / 52.14	4,978.48 / -25	WALLACE ADDITION FIL 4 PIKE RD AND SH 287 LONGMONT CO 80501	ICIS
EPA Region:		08		Federal Fac ID:		
Registry ID:		110064752502		Tribal Land Code:		
Pgm Sys ID:		COR034989		County:		Boulder
Pgm Sys Acnm:		NPDES		Latitude 83:		40.1333
Permit Type:		General Permit Covered Facility		Longitude 83:		-105.1
<a href="#">76</a>	3 of 3	N	0.01 / 52.14	4,978.48 / -25	Wallace Addition Fil 4 Pike Rd and SH 287 Longmont CO 80501	PDES
Permit ID:		COR400626		SW Constr Activity:		Residential
Permit Status:				SW Constr End Date:		10/31/2020
Permit Sector:		Construction		Permit SIC 1:		1521
Previous Permit ID:		COR034989		Permit SIC 2:		
Regulation ID:		38		Permit SIC 3:		
Facility Name:		Wallace Addition Fil 4		Permit SIC 4:		
Facility Address:		Pike Rd and SH 287		Permittee:		Burlington Neighborhood LLC
Facility Address 2:				Former Permittee:		
Facility City:		Longmont		Activity Desc:		
Facility State:		CO		Issue Date:		4/1/2019
Facility ZIP:		80501		Effective Date:		4/1/2019
Facility County:		Boulder		Expiration Date:		3/31/2024
Facility Latitude:		40.1333		Permit Sector1:		
Facility Longitude:		-105.1		Permit Sector2:		
Facility SIC Code:		1521		Use category:		
Facility Type:				Termination Date:		
Water Category:				Issuing Org Type:		
Immediate Water:				App Received Date:		
Receiving Water:		Dry Creek		Ct Status Start Date:		
Stream Segment:		COSPSV06		Ct Status End Date:		
Fee Category:		II-K		Ct Status Reason:		
Add Fee Category 1:				Workplan Year:		
Add Fee Category 2:				UDF3:		
Add Fee Category 3:						



<b>Map Key</b>	<b>Number of Records</b>	<b>Direction</b>	<b>Distance (mi/ft)</b>	<b>Elev/Diff (ft)</b>	<b>Site</b>	<b>DB</b>
<b>General Permit Tye:</b>		COR400000-Stormwater discharge associated with construction activities				
<b>Compliance Tracking Status:</b>						
<b>SW Constr Start Date:</b>		3/7/2003				
<b>Reuse Treater:</b>						
<b>Facility Class First:</b>						
<b>Facility Description:</b>						
<b>Fac Horizontal Coll. Method:</b>						
<b>Facility ICIS Ownership Type:</b>						
<b>Associated Pot W:</b>						
<b>SW Constr Total Acres:</b>		31.34				
<b>Reuse Treater ID:</b>						
<b>SW Constr Disturb Acres:</b>		31.34				
<b>Facility Class Second:</b>						
<b>Facility Reference Point:</b>						
<b>Major Minor:</b>		Minor				
<b>Major River Basin:</b>						
<b>Total App on Average Flow No:</b>						
<b>Total App Design Flow No:</b>						
<b>Apprvd for Eltrnc Sub:</b>						

#### **Facility Contact**

**Facility Contact Org:** Burlington Neighborhood LLC  
**Facility Contact First Name:** Kiki  
**Facility Contact Last Name:** Wallace  
**Facility Contact Title:** Mgr  
**Facility Contact Address:** 10662 Pike Rd  
**Facility Contact City:** Longmont  
**Facility Contact State:** CO  
**Facility Contact ZIP code:** 80501  
**Facility Contact Phone:** 3037765454  
**Facility Contact Email:** kikiwallace@aol.com

#### **Billing**

**Billing Organization:** Burlington Neighborhood LLC  
**Billing First Name:** Kiki  
**Billing Last Name:** Wallace  
**Billing Title:** Mgr  
**Billing Address:** 10662 Pike Rd  
**Billing City:** Longmont  
**Billing State:** CO  
**Billing ZIP Code:** 80501  
**Billing Phone:** 3037765454  
**Billing Email:** kikiwallace@aol.com  
**Billing Country:**

#### **DMR**

**DMR Org:** Burlington Neighborhood LLC  
**DMR First Name:** Kiki  
**DMR Last Name:** Wallace  
**DMR Title:** Mgr  
**DMR Address:** 10662 Pike Rd  
**DMR City:** Longmont  
**DMR State:** CO  
**DMR ZIP Code:** 80501  
**DMR Phone:** 3037765454  
**DMR Email:** kikiwallace@aol.com  
**Dmr Country:**

#### **Legal**

**Legal First Name:** Kiki



Map Key	Number of Records	Direction	Distance (mi/ft)	Elev/Diff (ft)	Site	DB
<b>Legal Last Name:</b>		Wallace				
<b>Legal Title:</b>		Mgr				
<b>Legal Address:</b>		10662 Pike Rd				
<b>Legal City:</b>		Longmont				
<b>Legal State:</b>		CO				
<b>Legal ZIP Code:</b>		80501				
<b>Legal Phone:</b>		3037765454				
<b>Legal Email:</b>		kikiwallace@aol.com				
<b>Legal Country:</b>						

**Property Owner**

**Property Owner Org:** Burlington Neighborhood LLC  
**Property Owner First Name:** Kiki  
**Property Owner Last Name:** Wallace  
**Property Owner Title:** Mgr  
**Property Owner Address:** 10662 Pike Rd  
**Property Owner City:** Longmont  
**Property Owner State:** CO  
**Property Owner ZIP Code:** 80501  
**Property Owner Phone:** 3037765454  
**Property Owner Email:** kikiwallace@aol.com

<a href="#">77</a>	1 of 1	S	0.34 / 1,792.44	5,207.07 / 203	Roadmasters Auto & Tire Center Inc 1350 Dixon St Lafayette 80026 CO	LST
--------------------	--------	---	--------------------	-------------------	--	-----

<b>Facility ID:</b>	18114	<b>Fac Name(CDLE):</b>	Roadmasters Auto & Tire Center Inc
<b>Event ID:</b>		<b>Address(CDLE):</b>	1350 Dixon St
<b>Facility Name(OPS):</b>	Roadmasters Auto & Tire Center Inc	<b>Fac Type(CDLE):</b>	Non-Retail
<b>Facility Type(OPS):</b>	Non-Retail	<b>Fac Category(CDLE):</b>	Commercial/Industrial
<b>Fac Category(OPS):</b>	Commercial/Industrial	<b>City(CDLE):</b>	Lafayette
<b>Address(OPS):</b>	1350 Dixon St	<b>Zip(CDLE):</b>	80026
<b>City(OPS):</b>	Lafayette	<b>County(CDLE):</b>	Boulder
<b>Zip Code(OPS):</b>	80026	<b>State(CDLE):</b>	CO
<b>County(OPS):</b>	Boulder	<b>Latitude(CDLE):</b>	39.98616
<b>State(OPS):</b>	CO	<b>Longitude(CDLE):</b>	-105.091884
<b>Lat Long(OPS):</b>	39.98616 -105.091884		
<b>Fac Name(COSTIS):</b>	Roadmasters Auto & Tire Center Inc		
<b>Address (COSTIS):</b>	1350 Dixon St Lafayette 80026		
<b>County (COSTIS):</b>	Boulder		
<b>Original Source:</b>	Colorado Storage Tank Information System (COSTIS) (As of 18 October, 2021); Colorado Department of Labor and Employment (CDLE); Oil & Public Safety(OPS) Regulated Storage Tanks; OPS Petroleum Release Events in Colorado - Petroleum Release Events		

**Owner ID:** 20677  
**Owner Name:**

**Events (CDLE) (As of 17 January, 2023)**

<b>Event ID:</b>	10152	<b>Proj. Closure Date:</b>	
<b>Alt Event ID:</b>		<b>Category:</b>	
<b>Status:</b>	Closed	<b>Sardonyx ID:</b>	
<b>UST Tank Count:</b>	1	<b>MTBE Classifica:</b>	
<b>AST Tank Count:</b>	0	<b>Sum of Reimbur Amt:</b>	
<b>Source of Release:</b>		<b>Reviewer Full Name:</b>	John Gould
<b>Cause of Release:</b>		<b>Logged On:</b>	7/18/2006
<b>Confirm Rel Dt:</b>	7/18/2006	<b>Logged By:</b>	
<b>Site Name:</b>	Roadmasters Auto & Tire Center Inc		
<b>Loc Addr:</b>			
<b>Loc Addr2:</b>			
<b>Loc Addr3:</b>			
<b>Aka Name:</b>			
<b>Aka Loc Addr:</b>			



Map Key	Number of Records	Direction	Distance (mi/ft)	Elev/Diff (ft)	Site	DB
---------	----------------------	-----------	---------------------	-------------------	------	----

Facility (CDLE) (As of 17 January, 2023)

Owner Costis ID:	OWNR-20677	Type:	Non-Retail
No of Active Tanks:	0	Facility Owner:	Monanhan Farms Inc
No of Metred Prod:	0		

Events (COSTIS) (As of 18 October, 2021)

Event ID:	10152	Log Date:	7/18/2006 9:34:47 AM
Process Status Name:	Closed		
Site Name:	Roadmasters Auto & Tire Center Inc		
Facility Name:			
Address:	1350 Dixon St Lafayette CO 80026		
Loc Address:	1350 Dixon St Lafayette 80026		
Loc City:	Lafayette		
Loc County:	Boulder		

OPS Regulated Storage Tanks

No of Tanks: 0

OPS Petroleum Release Events in Colorado - Petroleum Release Events

Event ID:	10152	Phone:	303-318-4357
Release No:	REL-009972	City:	Lafayette
Status:	Closed	Zip:	80026
Release Date:	7/18/2006	State:	CO
Closure Date:	2/8/2007	County:	Boulder
NFA Type:	Tier I	Latitude:	39.98616
Release Cause:		Longitude:	-105.091884
Reimbursement Total:		Latitude Longitude:	39.98616, -105.091884
Contact:	John Gould		
Release Source:			
Site Name:	Roadmasters Auto & Tire Center Inc		
Address:	1350 Dixon St		
Email:	cdle_ops_public_record_center@state.co.us		
Link :	https://socgov18.force.com/s/release/a183h000003KXqo		

<a href="#">78</a>	1 of 3	S	0.44 / 2,325.13	5,250.59 / 247	Gas Stop 1208 Centaur Village Dr Lafayette 80026 CO	LST
--------------------	--------	---	--------------------	-------------------	--	-----

Facility ID:	1896	Fac Name(CDLE):	Gas Stop
Event ID:		Address(CDLE):	1208 Centaur Village Dr
Facility Name(OPS):	Gas Stop	Fac Type(CDLE):	Retail
Facility Type(OPS):	Retail	Fac Category(CDLE):	Retail Gas Station
Fac Category(OPS):	Retail Gas Station	City(CDLE):	Lafayette
Address(OPS):	1208 Centaur Village Dr	Zip(CDLE):	80026
City(OPS):	Lafayette	County(CDLE):	Boulder
Zip Code(OPS):	80026	State(CDLE):	CO
County(OPS):	Boulder	Latitude(CDLE):	39.98284
State(OPS):	CO	Longitude(CDLE):	-105.107545
Lat Long(OPS):	39.98284 -105.107545		
Fac Name(COSTIS):	Gas Stop		
Address (COSTIS):	1208 Centaur Village Dr Lafayette 80026		
County (COSTIS):	Boulder		
Original Source:	Colorado Storage Tank Information System (COSTIS) (As of 18 October, 2021); Colorado Department of Labor and Employment (CDLE); Oil & Public Safety(OPS) Regulated Storage Tanks; OPS Petroleum Release Events in Colorado - Petroleum Release Events		
Owner ID:	23782		
Owner Name:			



Map Key	Number of Records	Direction	Distance (mi/ft)	Elev/Diff (ft)	Site	DB
---------	----------------------	-----------	---------------------	-------------------	------	----

**Events (CDLE) (As of 17 January, 2023)**

<b>Event ID:</b>		<b>Proj. Closure Date:</b>	
<b>Alt Event ID:</b>		<b>Category:</b>	
<b>Status:</b>	Closed	<b>Sardonyx ID:</b>	
<b>UST Tank Count:</b>	6	<b>MTBE Classifica:</b>	
<b>AST Tank Count:</b>	0	<b>Sum of Reimbur Amt:</b>	
<b>Source of Release:</b>		<b>Reviewer Full Name:</b>	
<b>Cause of Release:</b>		<b>Logged On:</b>	3/30/2020
<b>Confirm Rel Dt:</b>	3/26/2020	<b>Logged By:</b>	
<b>Site Name:</b>	Gas Stop		
<b>Loc Addr:</b>			
<b>Loc Addr2:</b>			
<b>Loc Addr3:</b>			
<b>Aka Name:</b>			
<b>Aka Loc Addr:</b>			

**Events (CDLE) (As of 17 January, 2023)**

<b>Event ID:</b>		<b>Proj. Closure Date:</b>	
<b>Alt Event ID:</b>		<b>Category:</b>	
<b>Status:</b>	Closed	<b>Sardonyx ID:</b>	
<b>UST Tank Count:</b>	6	<b>MTBE Classifica:</b>	
<b>AST Tank Count:</b>	0	<b>Sum of Reimbur Amt:</b>	
<b>Source of Release:</b>		<b>Reviewer Full Name:</b>	
<b>Cause of Release:</b>		<b>Logged On:</b>	10/8/2020
<b>Confirm Rel Dt:</b>	10/6/2020	<b>Logged By:</b>	
<b>Site Name:</b>	Gas Stop		
<b>Loc Addr:</b>			
<b>Loc Addr2:</b>			
<b>Loc Addr3:</b>			
<b>Aka Name:</b>			
<b>Aka Loc Addr:</b>			

**Events (CDLE) (As of 17 January, 2023)**

<b>Event ID:</b>	7830	<b>Proj. Closure Date:</b>	
<b>Alt Event ID:</b>		<b>Category:</b>	
<b>Status:</b>	Closed	<b>Sardonyx ID:</b>	
<b>UST Tank Count:</b>	6	<b>MTBE Classifica:</b>	
<b>AST Tank Count:</b>	0	<b>Sum of Reimbur Amt:</b>	7549.56
<b>Source of Release:</b>		<b>Reviewer Full Name:</b>	Jane Bral
<b>Cause of Release:</b>		<b>Logged On:</b>	10/18/1999
<b>Confirm Rel Dt:</b>	10/15/1999	<b>Logged By:</b>	
<b>Site Name:</b>	Gas Stop		
<b>Loc Addr:</b>			
<b>Loc Addr2:</b>			
<b>Loc Addr3:</b>			
<b>Aka Name:</b>			
<b>Aka Loc Addr:</b>			

**Reimbursement Application (CDLE) (As of 17 January, 2023)**

<b>Rap ID:</b>	RAP-4666	<b>Eligibil Type Desc:</b>	Tank Owner/Operator
<b>Protest ID:</b>		<b>Rap Payee Type ID:</b>	
<b>Rap Status:</b>	Paid	<b>Reimbursement Req:</b>	17581.45
<b>Application Type:</b>	Original	<b>Total Reimburse:</b>	17549.56
<b>User Group Name:</b>		<b>Max Amt Reduction:</b>	
<b>FPR Date:</b>	4/20/2001	<b>PSTC Date:</b>	4/20/2001
<b>Protest Amount:</b>			
<b>Payee:</b>	Evergreen Oil Company		
<b>Cap Status:</b>			
<b>Spec Cond:</b>	Rec"d W-9 4/7/10 - CAHII	**Note: Many records provided by the department have a truncated [Spec Cond] field.	



Map Key	Number of Records	Direction	Distance (mi/ft)	Elev/Diff (ft)	Site	DB
---------	-------------------	-----------	------------------	----------------	------	----

Note: Colorado Department of Labor and Employment (CDLE)

**Events (CDLE) (As of 17 January, 2023)**

<b>Event ID:</b>	13081	<b>Proj. Closure Date:</b>	
<b>Alt Event ID:</b>		<b>Category:</b>	
<b>Status:</b>	Closed	<b>Sardonyx ID:</b>	
<b>UST Tank Count:</b>	6	<b>MTBE Classifica:</b>	
<b>AST Tank Count:</b>	0	<b>Sum of Reimbur Amt:</b>	13603.32
<b>Source of Release:</b>		<b>Reviewer Full Name:</b>	Michelle Howard
<b>Cause of Release:</b>	Physical Damage	<b>Logged On:</b>	7/13/2018
<b>Confirm Rel Dt:</b>	11/14/2017	<b>Logged By:</b>	
<b>Site Name:</b>	Gas Stop		
<b>Loc Addr:</b>			
<b>Loc Addr2:</b>			
<b>Loc Addr3:</b>			
<b>Aka Name:</b>			
<b>Aka Loc Addr:</b>			

**Reimbursement Application (CDLE) (As of 17 January, 2023)**

<b>Rap ID:</b>	RAP-33269	<b>Eligibil Type Desc:</b>	Tank Owner/Operator
<b>Protest ID:</b>		<b>Rap Payee Type ID:</b>	Corporation
<b>Rap Status:</b>	Paid	<b>Reimbursement Req:</b>	4560.5
<b>Application Type:</b>	Supplemental	<b>Total Reimburse:</b>	4515.34
<b>User Group Name:</b>		<b>Max Amt Reduction:</b>	2000000
<b>FPR Date:</b>	3/11/2019	<b>PSTC Date:</b>	
<b>Protest Amount:</b>			
<b>Payee:</b>	Evergreen Oil Company		
<b>Cap Status:</b>			
<b>Spec Cond:</b>			
<b>Note:</b>	Colorado Department of Labor and Employment (CDLE)		

<b>Rap ID:</b>	RAP-32936	<b>Eligibil Type Desc:</b>	Tank Owner/Operator
<b>Protest ID:</b>		<b>Rap Payee Type ID:</b>	Corporation
<b>Rap Status:</b>	Paid	<b>Reimbursement Req:</b>	9042.82
<b>Application Type:</b>	Original	<b>Total Reimburse:</b>	9042.82
<b>User Group Name:</b>		<b>Max Amt Reduction:</b>	2000000
<b>FPR Date:</b>	12/21/2018	<b>PSTC Date:</b>	12/21/2018
<b>Protest Amount:</b>			
<b>Payee:</b>	Evergreen Oil Company		
<b>Cap Status:</b>			
<b>Spec Cond:</b>			
<b>Note:</b>	Colorado Department of Labor and Employment (CDLE)		

**Events (CDLE) (As of 17 January, 2023)**

<b>Event ID:</b>		<b>Proj. Closure Date:</b>	
<b>Alt Event ID:</b>		<b>Category:</b>	
<b>Status:</b>	Closed	<b>Sardonyx ID:</b>	
<b>UST Tank Count:</b>	6	<b>MTBE Classifica:</b>	
<b>AST Tank Count:</b>	0	<b>Sum of Reimbur Amt:</b>	
<b>Source of Release:</b>		<b>Reviewer Full Name:</b>	
<b>Cause of Release:</b>		<b>Logged On:</b>	11/14/2017
<b>Confirm Rel Dt:</b>	11/14/2017	<b>Logged By:</b>	
<b>Site Name:</b>	Gas Stop		
<b>Loc Addr:</b>			
<b>Loc Addr2:</b>			
<b>Loc Addr3:</b>			
<b>Aka Name:</b>			
<b>Aka Loc Addr:</b>			

**Facility (CDLE) (As of 17 January, 2023)**



Map Key	Number of Records	Direction	Distance (mi/ft)	Elev/Diff (ft)	Site	DB
Owner Costis ID:		OWNR-23782		Type:	Retail	
No of Active Tanks:		3		Facility Owner:	1810 E. Bridge Inc. dba Gas Stop	
No of Metred Prod:		28				

**Events (COSTIS) (As of 18 October, 2021)**

<b>Event ID:</b>	13081	<b>Log Date:</b>	7/13/2018 4:33:47 PM
<b>Process Status Name:</b>	Closed		
<b>Site Name:</b>	Centaur Food And Fuel		
<b>Facility Name:</b>			
<b>Address:</b>	1208 Centaur Village Dr Lafayette CO 80026		
<b>Loc Address:</b>	1208 Centaur Village Dr Lafayette 80026		
<b>Loc City:</b>	Lafayette		
<b>Loc County:</b>	Boulder		

**Reimbursement Application (COSTIS) (As of 18 October, 2021)**

<b>RAP ID:</b>	32936	<b>Event ID:</b>	13081
<b>Facility ID:</b>	1896	<b>PSTC Date:</b>	12/21/2018
<b>Payee Name:</b>	Evergreen Oil Company		

<b>RAP ID:</b>	33269	<b>Event ID:</b>	13081
<b>Facility ID:</b>	1896	<b>PSTC Date:</b>	
<b>Payee Name:</b>	Evergreen Oil Company		

**Events (COSTIS) (As of 18 October, 2021)**

<b>Event ID:</b>	7830	<b>Log Date:</b>	10/18/1999
<b>Process Status Name:</b>	Closed		
<b>Site Name:</b>	Loaf N Jug #23		
<b>Facility Name:</b>			
<b>Address:</b>	1208 Centaur Village Dr Lafayette CO 80026		
<b>Loc Address:</b>	1208 Centaur Village Dr Lafayette 80026		
<b>Loc City:</b>	Lafayette		
<b>Loc County:</b>	Boulder		

**Reimbursement Application (COSTIS) (As of 18 October, 2021)**

<b>RAP ID:</b>	4666	<b>Event ID:</b>	7830
<b>Facility ID:</b>	1896	<b>PSTC Date:</b>	4/20/2001
<b>Payee Name:</b>	Evergreen Oil Company		

**OPS Regulated Storage Tanks**

**No of Tanks:** 3

**OPS Petroleum Release Events in Colorado - Petroleum Release Events**

<b>Event ID:</b>	13081	<b>Phone:</b>	(720) 326-1984
<b>Release No:</b>	REL-003307	<b>City:</b>	Lafayette
<b>Status:</b>	Closed	<b>Zip:</b>	80026
<b>Release Date:</b>	11/14/2017	<b>State:</b>	CO
<b>Closure Date:</b>	10/2/2018	<b>County:</b>	Boulder
<b>NFA Type:</b>	Tier I	<b>Latitude:</b>	39.98284
<b>Release Cause:</b>	Physical Damage	<b>Longitude:</b>	-105.107545
<b>Reimbursement Total:</b>		<b>Latitude Longitude:</b>	39.98284, -105.107545
<b>Contact:</b>	Michelle Howard		
<b>Release Source:</b>			
<b>Site Name:</b>	Gas Stop		
<b>Address:</b>	1208 Centaur Village Dr		
<b>Email:</b>	michelle.howard@state.co.us		
<b>Link :</b>	https://socgov18.force.com/s/release/a183h000003KW7J		



Map Key	Number of Records	Direction	Distance (mi/ft)	Elev/Diff (ft)	Site	DB
---------	-------------------	-----------	------------------	----------------	------	----

**OPS Petroleum Release Events in Colorado - Petroleum Release Events**

<b>Event ID:</b>	7830	<b>Phone:</b>	(303) 318-8510
<b>Release No:</b>	REL-007860	<b>City:</b>	Lafayette
<b>Status:</b>	Closed	<b>Zip:</b>	80026
<b>Release Date:</b>	10/15/1999	<b>State:</b>	CO
<b>Closure Date:</b>	6/20/2000	<b>County:</b>	Boulder
<b>NFA Type:</b>	RBCA-No Tier Specified	<b>Latitude:</b>	39.98284
<b>Release Cause:</b>		<b>Longitude:</b>	-105.107545
<b>Reimbursement Total:</b>		<b>Latitude Longitude:</b>	39.98284, -105.107545
<b>Contact:</b>	Jane Bral		
<b>Release Source:</b>			
<b>Site Name:</b>	Gas Stop		
<b>Address:</b>	1208 Centaur Village Dr		
<b>Email:</b>	jane.bral@state.co.us		
<b>Link :</b>	https://socgov18.force.com/s/release/a183h000003KXlk		

<a href="#">78</a>	2 of 3	S	0.44 / 2,325.13	5,250.59 / 247	Gas Stop 1208 Centaur Village Dr Lafayette CO 80026	LUST TRUST
--------------------	--------	---	--------------------	-------------------	---	------------

<b>Facility ID:</b>	1896	<b>Event ID:</b>	7830
<b>TtlAmtAppvdForReim :</b>	17549.56	<b>Release Date:</b>	10/15/1999
<b>UST Tank Count:</b>		<b>AST Tank count:</b>	
<b>County:</b>	Boulder		

<a href="#">78</a>	3 of 3	S	0.44 / 2,325.13	5,250.59 / 247	Gas Stop 1208 Centaur Village Dr Lafayette CO 80026	LUST TRUST
--------------------	--------	---	--------------------	-------------------	---	------------

<b>Facility ID:</b>	1896	<b>Event ID:</b>	13081
<b>TtlAmtAppvdForReim :</b>	13558.16	<b>Release Date:</b>	11/14/2017
<b>UST Tank Count:</b>		<b>AST Tank count:</b>	
<b>County:</b>	Boulder		

<a href="#">79</a>	1 of 4	S	0.21 / 1,127.93	5,211.39 / 207	HORIZON CLEANERS 400 W S BOULDER RD LAFAYETTE CO 80026	RCRA NON GEN
--------------------	--------	---	--------------------	-------------------	--	-----------------

<b>EPA Handler ID:</b>	COD982588626
<b>Gen Status Universe:</b>	No Report
<b>Contact Name:</b>	PAUL SHARP
<b>Contact Address:</b>	400 , W S BOULDER RD , , LAFAYETTE , CO, 80026 , US
<b>Contact Phone No and Ext:</b>	303-666-0327
<b>Contact Email:</b>	
<b>Contact Country:</b>	US
<b>County Name:</b>	BOULDER
<b>EPA Region:</b>	08
<b>Land Type:</b>	Private
<b>Receive Date:</b>	20101130
<b>Location Latitude:</b>	
<b>Location Longitude:</b>	

**Violation/Evaluation Summary**

**Note:** NO VIOLATIONS: All of the compliance records associated with this facility (EPA ID) indicate NO VIOLATIONS; Compliance Monitoring and Enforcement table dated Jan, 2023.



Map Key	Number of Records	Direction	Distance (mi/ft)	Elev/Diff (ft)	Site	DB
---------	----------------------	-----------	---------------------	-------------------	------	----

#### Evaluation Details

**Evaluation Start Date:** 20101130  
**Evaluation Type Description:** FOCUSED COMPLIANCE INSPECTION  
**Violation Short Description:**  
**Return to Compliance Date:**  
**Evaluation Agency:** State

#### Handler Summary

**Importer Activity:** No  
**Mixed Waste Generator:** No  
**Transporter Activity:** No  
**Transfer Facility:** No  
**Onsite Burner Exemption:** No  
**Furnace Exemption:** No  
**Underground Injection Activity:** No  
**Commercial TSD:** No  
**Used Oil Transporter:** No  
**Used Oil Transfer Facility:** No  
**Used Oil Processor:** No  
**Used Oil Refiner:** No  
**Used Oil Burner:** No  
**Used Oil Market Burner:** No  
**Used Oil Spec Marketer:** No

#### Hazardous Waste Handler Details

**Sequence No:** 1  
**Receive Date:** 20101130  
**Handler Name:** HORIZON CLEANERS  
**Source Type:** Implementer  
**Federal Waste Generator Code:** N  
**Generator Code Description:** Not a Generator, Verified

#### Waste Code Details

**Hazardous Waste Code:** F001  
**Waste Code Description:** THE FOLLOWING SPENT HALOGENATED SOLVENTS USED IN DEGREASING: TETRACHLOROETHYLENE, TRICHLOROETHYLENE, METHYLENE CHLORIDE, 1,1,1-TRICHLOROETHANE, CARBON TETRACHLORIDE AND CHLORINATED FLUOROCARBONS; ALL SPENT SOLVENT MIXTURES/BLENDS USED IN DEGREASING CONTAINING, BEFORE USE, A TOTAL OF TEN PERCENT OR MORE (BY VOLUME) OF ONE OR MORE OF THE ABOVE HALOGENATED SOLVENTS OR THOSE SOLVENTS LISTED IN F002, F004, AND F005; AND STILL BOTTOMS FROM THE RECOVERY OF THESE SPENT SOLVENTS AND SPENT SOLVENT MIXTURES.

**Hazardous Waste Code:** F002  
**Waste Code Description:** THE FOLLOWING SPENT HALOGENATED SOLVENTS: TETRACHLOROETHYLENE, METHYLENE CHLORIDE, TRICHLOROETHYLENE, 1,1,1-TRICHLOROETHANE, CHLOROBENZENE, 1,1,2-TRICHLORO-1,2,2-TRIFLUOROETHANE, ORTHO-DICHLOROBENZENE, TRICHLOROFLUOROMETHANE, AND 1,1,2, TRICHLOROETHANE; ALL SPENT SOLVENT MIXTURES/BLENDS CONTAINING, BEFORE USE, A TOTAL OF TEN PERCENT OR MORE (BY VOLUME) OF ONE OR MORE OF THE ABOVE HALOGENATED SOLVENTS OR THOSE SOLVENTS LISTED IN F001, F004, AND F005; AND STILL BOTTOMS FROM THE RECOVERY OF THESE SPENT SOLVENTS AND SPENT SOLVENT MIXTURES.

#### Hazardous Waste Handler Details

**Sequence No:** 1  
**Receive Date:** 19890809  
**Handler Name:** HORIZON CLEANERS  
**Source Type:** Notification  
**Federal Waste Generator Code:** 3  
**Generator Code Description:** Very Small Quantity Generator



Map Key	Number of Records	Direction	Distance (mi/ft)	Elev/Diff (ft)	Site	DB
---------	-------------------	-----------	------------------	----------------	------	----

#### Waste Code Details

<b>Hazardous Waste Code:</b>	F002
<b>Waste Code Description:</b>	THE FOLLOWING SPENT HALOGENATED SOLVENTS: TETRACHLOROETHYLENE, METHYLENE CHLORIDE, TRICHLOROETHYLENE, 1,1,1-TRICHLOROETHANE, CHLOROBENZENE, 1,1,2-TRICHLORO-1,2,2-TRIFLUOROETHANE, ORTHO-DICHLOROBENZENE, TRICHLOROFLUOROMETHANE, AND 1,1,2, TRICHLOROETHANE; ALL SPENT SOLVENT MIXTURES/BLENDS CONTAINING, BEFORE USE, A TOTAL OF TEN PERCENT OR MORE (BY VOLUME) OF ONE OR MORE OF THE ABOVE HALOGENATED SOLVENTS OR THOSE SOLVENTS LISTED IN F001, F004, AND F005; AND STILL BOTTOMS FROM THE RECOVERY OF THESE SPENT SOLVENTS AND SPENT SOLVENT MIXTURES.
<b>Hazardous Waste Code:</b>	F001
<b>Waste Code Description:</b>	THE FOLLOWING SPENT HALOGENATED SOLVENTS USED IN DEGREASING: TETRACHLOROETHYLENE, TRICHLOROETHYLENE, METHYLENE CHLORIDE, 1,1,1-TRICHLOROETHANE, CARBON TETRACHLORIDE AND CHLORINATED FLUOROCARBONS; ALL SPENT SOLVENT MIXTURES/BLENDS USED IN DEGREASING CONTAINING, BEFORE USE, A TOTAL OF TEN PERCENT OR MORE (BY VOLUME) OF ONE OR MORE OF THE ABOVE HALOGENATED SOLVENTS OR THOSE SOLVENTS LISTED IN F002, F004, AND F005; AND STILL BOTTOMS FROM THE RECOVERY OF THESE SPENT SOLVENTS AND SPENT SOLVENT MIXTURES.

#### Owner/Operator Details

<b>Owner/Operator Ind:</b>	Current Owner	<b>Street No:</b>	
<b>Type:</b>	Private	<b>Street 1:</b>	DATA NOT REQUESTED
<b>Name:</b>	PAUL SHARP	<b>Street 2:</b>	
<b>Date Became Current:</b>		<b>City:</b>	DATA NOT REQUESTED
<b>Date Ended Current:</b>		<b>State:</b>	CO
<b>Phone:</b>	999-999-9999	<b>Country:</b>	
<b>Source Type:</b>	Notification	<b>Zip Code:</b>	99999
<b>Owner/Operator Ind:</b>	Current Owner	<b>Street No:</b>	
<b>Type:</b>	Private	<b>Street 1:</b>	DATA NOT REQUESTED
<b>Name:</b>	PAUL SHARP	<b>Street 2:</b>	
<b>Date Became Current:</b>	18000303	<b>City:</b>	DATA NOT REQUESTED
<b>Date Ended Current:</b>		<b>State:</b>	CO
<b>Phone:</b>	999-999-9999	<b>Country:</b>	
<b>Source Type:</b>	Implementer	<b>Zip Code:</b>	99999

#### Historical Handler Details

<b>Receive Dt:</b>	19890809
<b>Generator Code Description:</b>	Very Small Quantity Generator
<b>Handler Name:</b>	HORIZON CLEANERS

<a href="#">79</a>	2 of 4	S	0.21 / 1,127.93	5,211.39 / 207	HORIZON CLEANERS 400 W S BOULDER RD LAFAYETTE CO 80026	DRYCLEANERS
--------------------	--------	---	--------------------	-------------------	--	-------------

<b>Handler ID:</b>	COD982588626	<b>Oper TSDF:</b>	
<b>APCD Site ID:</b>		<b>Site Cont Full Nm:</b>	
<b>Transfer Facility:</b>		<b>State District:</b>	
<b>Fed Waste Gen:</b>	N	<b>County:</b>	BOULDER
<b>State Waste Gen:</b>	7	<b>Latitude:</b>	
<b>Gen Status Code:</b>	N	<b>Longitude:</b>	
<b>Gen Status:</b>	Non-generator (verified)		
<b>Site Owner Mail Addr 1:</b>			
<b>Site Owner Mail City:</b>			
<b>Site Owner Mail Zip:</b>			
<b>Source:</b>	Hazardous Waste Compliance Assurance Unit - Inactive		

<a href="#">79</a>	3 of 4	S	0.21 / 1,127.93	5,211.39 / 207	HORIZON CLEANERS 400 W S BOULDER RD LAFAYETTE CO 80026	FED DRYCLEANERS
--------------------	--------	---	--------------------	-------------------	--	--------------------

<b>FRS Facility ID:</b>	110002978831
<b>NPDES IDs:</b>	



Map Key	Number of Records	Direction	Distance (mi/ft)	Elev/Diff (ft)	Site	DB
NAICS Codes:		81232				
SIC Codes:						
Latitude:		40.014662				
Longitude:		-105.114278				
<a href="#">79</a>	4 of 4	S	0.21 / 1,127.93	5,211.39 / 207	Jax #6 (JLF) 400 W. South Boulder Road Lafayette CO	SWF/LF
Loc ID:		BLD93				
<b><u>Facility Detail Info</u></b>						
Location ID:		BLD93				
Facility Name:		Jax #6 (JLF)				
Location Address:		400 W. South Boulder Road				
City:		Lafayette				
Zip:		80026				
County Name:		BOULDER				
Latitude:		39.986843				
Longitude:		-105.094482				
<b><u>Activity Info</u></b>						
Activity Type:		Paint stewardship				
Closure Units:		FALSE				
Post Closure Units:		FALSE				
Post Closure Ended:		FALSE				
Clean Closed Units:		FALSE				
<a href="#">80</a>	1 of 2	N	0.04 / 210.37	4,975.51 / -28	FRONT RANGE ORTHOPEDIC SURGERY CENTER LLC 1551 PROFESSIONAL LN STE 100 LONGMONT CO 80501	RCRA NON GEN
EPA Handler ID:		COR000246686				
Gen Status Universe:		No Report				
Contact Name:		VICKY BURRACK				
Contact Address:						
Contact Phone No and Ext:		720-494-3200				
Contact Email:		VBURRACK@FROCMD.COM				
Contact Country:						
County Name:		BOULDER				
EPA Region:		08				
Land Type:						
Receive Date:		20190916				
Location Latitude:						
Location Longitude:						
<b><u>Violation/Evaluation Summary</u></b>						
Note:		NO VIOLATIONS: All of the compliance records associated with this facility (EPA ID) indicate NO VIOLATIONS; Compliance Monitoring and Enforcement table dated Jan, 2023.				
<b><u>Evaluation Details</u></b>						
Evaluation Start Date:		20180910				
Evaluation Type Description:		FACILITY SELF DISCLOSURE				
Violation Short Description:						
Return to Compliance Date:						
Evaluation Agency:		State				



Map Key	Number of Records	Direction	Distance (mi/ft)	Elev/Diff (ft)	Site	DB
---------	----------------------	-----------	---------------------	-------------------	------	----

**Handler Summary**

Importer Activity:	No
Mixed Waste Generator:	No
Transporter Activity:	No
Transfer Facility:	No
Onsite Burner Exemption:	No
Furnace Exemption:	No
Underground Injection Activity:	No
Commercial TSD:	No
Used Oil Transporter:	No
Used Oil Transfer Facility:	No
Used Oil Processor:	No
Used Oil Refiner:	No
Used Oil Burner:	No
Used Oil Market Burner:	No
Used Oil Spec Marketer:	No

**Hazardous Waste Handler Details**

Sequence No:	1
Receive Date:	20190916
Handler Name:	FRONT RANGE ORTHOPEDIC SURGERY CENTER LLC
Source Type:	Deactivation
Federal Waste Generator Code:	N
Generator Code Description:	Not a Generator, Verified

**Hazardous Waste Handler Details**

Sequence No:	1
Receive Date:	20180720
Handler Name:	FRONT RANGE ORTHOPEDIC SURGERY CENTER LLC
Source Type:	Implementer
Federal Waste Generator Code:	N
Generator Code Description:	Not a Generator, Verified

**Historical Handler Details**

Receive Dt:	20180720
Generator Code Description:	Not a Generator, Verified
Handler Name:	FRONT RANGE ORTHOPEDIC SURGERY CENTER LLC

<a href="#">80</a>	2 of 2	N	0.04 / 210.37	4,975.51 / -28	ENDOSCOPY CENTER OF THE ROCKIES - LONGMONT 1551 PROFESSIONAL LN STE 295 LONGMONT CO 80501	RCRA VSQG
--------------------	--------	---	------------------	-------------------	--	-----------

EPA Handler ID:	COR000246579
Gen Status Universe:	VSG
Contact Name:	ROCHELLE FEHRN
Contact Address:	1551 , PROFESSIONAL LN STE 295 , , LONGMONT , CO, 80501 , US
Contact Phone No and Ext:	303-604-5000
Contact Email:	ROCHELLE.FEHRN@GASTROROCKIES.COM
Contact Country:	US
County Name:	BOULDER
EPA Region:	08
Land Type:	Private
Receive Date:	20180928
Location Latitude:	40.139022
Location Longitude:	-105.100756

**Violation/Evaluation Summary**



Map Key	Number of Records	Direction	Distance (mi/ft)	Elev/Diff (ft)	Site	DB
---------	-------------------	-----------	------------------	----------------	------	----

**Note:** NO VIOLATIONS: All of the compliance records associated with this facility (EPA ID) indicate NO VIOLATIONS; Compliance Monitoring and Enforcement table dated Jan, 2023.

#### Evaluation Details

**Evaluation Start Date:** 20180928  
**Evaluation Type Description:** FACILITY SELF DISCLOSURE  
**Violation Short Description:**  
**Return to Compliance Date:**  
**Evaluation Agency:** State

#### Handler Summary

**Importer Activity:** No  
**Mixed Waste Generator:** No  
**Transporter Activity:** No  
**Transfer Facility:** No  
**Onsite Burner Exemption:** No  
**Furnace Exemption:** No  
**Underground Injection Activity:** No  
**Commercial TSD:** No  
**Used Oil Transporter:** No  
**Used Oil Transfer Facility:** No  
**Used Oil Processor:** No  
**Used Oil Refiner:** No  
**Used Oil Burner:** No  
**Used Oil Market Burner:** No  
**Used Oil Spec Marketer:** No

#### Hazardous Waste Handler Details

**Sequence No:** 1  
**Receive Date:** 20180720  
**Handler Name:** ENDOSCOPY CENTER OF THE ROCKIES - LONGMONT  
**Federal Waste Generator Code:** N  
**Generator Code Description:** Not a Generator, Verified  
**Source Type:** Implementer

#### Hazardous Waste Handler Details

**Sequence No:** 1  
**Receive Date:** 20180928  
**Handler Name:** ENDOSCOPY CENTER OF THE ROCKIES - LONGMONT  
**Federal Waste Generator Code:** 3  
**Generator Code Description:** Very Small Quantity Generator  
**Source Type:** Notification

#### Waste Code Details

**Hazardous Waste Code:** P001  
**Waste Code Description:** 2H-1-BENZOPYRAN-2-ONE, 4-HYDROXY-3-(3-OXO-1-PHENYLBUTYL)-, & SALTS, WHEN PRESENT AT CONCENTRATIONS GREATER THAN 0.3% (OR) WARFARIN, & SALTS, WHEN PRESENT AT CONCENTRATIONS GREATER THAN 0.3%

#### Owner/Operator Details

<b>Owner/Operator Ind:</b>	Current Owner	<b>Street No:</b>	1551
<b>Type:</b>	Private	<b>Street 1:</b>	PROFESSIONAL LN STE 295
<b>Name:</b>	ENDOSCOPY CENTER OF THE ROCKIES LLC	<b>Street 2:</b>	
<b>Date Became Current:</b>	20180928	<b>City:</b>	LONGMONT



Map Key	Number of Records	Direction	Distance (mi/ft)	Elev/Diff (ft)	Site	DB
<hr/>						
Date Ended Current:				State:	CO	
Phone:	303-604-5000			Country:	US	
Source Type:	Notification			Zip Code:	80501	
Owner/Operator Ind:	Current Operator			Street No:	1551	
Type:	Private			Street 1:	PROFESSIONAL LN STE 295	
Name:	ENDOSCOPY CENTER OF THE ROCKIES - LONGMONT			Street 2:		
Date Became Current:	20180928			City:	LONGMONT	
Date Ended Current:				State:	CO	
Phone:	303-604-5000			Country:	US	
Source Type:	Notification			Zip Code:	80501	

#### Historical Handler Details

Receive Dt: 20180720  
 Generator Code Description: Not a Generator, Verified  
 Handler Name: ENDOSCOPY CENTER OF THE ROCKIES - LONGMONT

<a href="#">81</a>	1 of 1	N	0.03 / 146.66	4,986.03 / -18	MERIDIAN 1462 BURLINGTON LONGMONT CO	ASBESTOS
<hr/>						
Permit:	16BO0424A			Source Lat:		
Permit Beg:	01/25/16			Source Lon:		
Begin Date:				Source County:		
End Date:				Elevation:		
Project:	ASBESTOS ABATEMENT PROJECT			Linear Feet:		
Projec Len:	30			Sq Feet:	144	
Owner Name:				Drums:		
Location:	1462 BURLINGTON, LONGMONT					

<a href="#">82</a>	1 of 1	S	0.04 / 198.26	5,216.84 / 213	Christian Brothers Automotive 517 Stacy Court Boulder CO	SWF/LF
--------------------	--------	---	------------------	-------------------	--	--------

Loc ID: BLD58

#### Facility Detail Info

Location ID: BLD58  
 Facility Name: Christian Brothers Automotive  
 Location Address: 517 Stacy Court  
 City: Boulder  
 Zip: 80026  
 County Name: BOULDER  
 Latitude: 39.985194  
 Longitude: -105.096565

#### Facility Map Info (REST)

Location ID: BLD58  
 FID: 2012  
 Primary AC: Unregistered - Generator of Motor Vehicle and Trailer Waste Tires  
 Facility Name: Christian Brothers Automotive  
 Address: 517 Stacy Court  
 City: Boulder  
 Zip: 80026  
 County Name: BOULDER  
 Latitude: 39.985195  
 Longitude: -105.096565  
 Y: 39.9851950000017  
 X: -105.096565000002



Map Key	Number of Records	Direction	Distance (mi/ft)	Elev/Diff (ft)	Site	DB
---------	-------------------	-----------	------------------	----------------	------	----

**Operator Info**

Operator:	FALSE
Title:	
Owner:	FALSE
Contact Organization:	
Contact Address:	
Contact City:	
Contact State:	
Contact Zip:	
Contact Phone:	

<a href="#">83</a>	1 of 1	S	0.07 / 392.92	5,219.93 / 216	ACME TECH 520 STACY CT #C LAFAYETTE CO 80026	RCRA NON GEN
--------------------	--------	---	---------------	----------------	--	-----------------

EPA Handler ID:	COR000202820
Gen Status Universe:	No Report
Contact Name:	
Contact Address:	US
Contact Phone No and Ext:	
Contact Email:	
Contact Country:	US
County Name:	BOULDER
EPA Region:	08
Land Type:	
Receive Date:	20020103
Location Latitude:	
Location Longitude:	

**Violation/Evaluation Summary**

Note:	NO VIOLATIONS: All of the compliance records associated with this facility (EPA ID) indicate NO VIOLATIONS; Compliance Monitoring and Enforcement table dated Jan, 2023.
-------	--

**Evaluation Details**

Evaluation Start Date:	20020103
Evaluation Type Description:	COMPLIANCE EVALUATION INSPECTION ON-SITE
Violation Short Description:	
Return to Compliance Date:	
Evaluation Agency:	State

**Handler Summary**

Importer Activity:	No
Mixed Waste Generator:	No
Transporter Activity:	No
Transfer Facility:	No
Onsite Burner Exemption:	No
Furnace Exemption:	No
Underground Injection Activity:	No
Commercial TSD:	No
Used Oil Transporter:	No
Used Oil Transfer Facility:	No
Used Oil Processor:	No
Used Oil Refiner:	No
Used Oil Burner:	No
Used Oil Market Burner:	No
Used Oil Spec Marketer:	No

**Hazardous Waste Handler Details**



Map Key	Number of Records	Direction	Distance (mi/ft)	Elev/Diff (ft)	Site	DB
---------	-------------------	-----------	------------------	----------------	------	----

Sequence No: 1  
 Receive Date: 20020103  
 Handler Name: ACME TECH  
 Source Type: Implementer  
 Federal Waste Generator Code: N  
 Generator Code Description: Not a Generator, Verified

Owner/Operator Details

Owner/Operator Ind:	Current Owner	Street No:
Type:	Other	Street 1:
Name:		Street 2:
Date Became Current:	18000101	City:
Date Ended Current:		State:
Phone:		Country:
Source Type:	Implementer	Zip Code:

<a href="#">84</a>	1 of 1	S	0.12 / 613.60	5,217.57 / 214	ACME TECHNOLOGY 1505 COAL CREEK DR LAFAYETTE CO 80026	RCRA NON GEN
--------------------	--------	---	---------------	----------------	---	-----------------

EPA Handler ID: COR000213843  
 Gen Status Universe: No Report  
 Contact Name:  
 Contact Address: US  
 Contact Phone No and Ext:  
 Contact Email:  
 Contact Country: US  
 County Name: BOULDER  
 EPA Region: 08  
 Land Type:  
 Receive Date: 20060801  
 Location Latitude:  
 Location Longitude:

Violation/Evaluation Summary

Note: NO VIOLATIONS: All of the compliance records associated with this facility (EPA ID) indicate NO VIOLATIONS; Compliance Monitoring and Enforcement table dated Jan, 2023.

Evaluation Details

Evaluation Start Date: 20060801  
 Evaluation Type Description: COMPLIANCE EVALUATION INSPECTION ON-SITE  
 Violation Short Description:  
 Return to Compliance Date:  
 Evaluation Agency: State

Handler Summary

Importer Activity: No  
 Mixed Waste Generator: No  
 Transporter Activity: No  
 Transfer Facility: No  
 Onsite Burner Exemption: No  
 Furnace Exemption: No  
 Underground Injection Activity: No  
 Commercial TSD: No  
 Used Oil Transporter: No  
 Used Oil Transfer Facility: No  
 Used Oil Processor: No  
 Used Oil Refiner: No



Map Key	Number of Records	Direction	Distance (mi/ft)	Elev/Diff (ft)	Site	DB
Used Oil Burner:		No				
Used Oil Market Burner:		No				
Used Oil Spec Marketer:		No				
<b><u>Hazardous Waste Handler Details</u></b>						
Sequence No:		1				
Receive Date:		20060801				
Handler Name:		ACME TECHNOLOGY				
Source Type:		Implementer				
Federal Waste Generator Code:		N				
Generator Code Description:		Not a Generator, Verified				
<a href="#">85</a>	1 of 1	S	0.24 / 1,244.05	5,210.13 / 206	CBE Holdings LLC 1650 Coal Creek Dr. Lafayette CO 80026	ALT FUELS
Fuel Type Code:		ELEC: Electric		ID:	231009	
Station Phone:		866-816-7584		Updated at:	2023-01-03 00:18:37 UTC	
Expected Date:				CNG Dispenser No:		
BD Blends:				CNG Site Renew Src:		
NG Fill Type Code:				CNG Tot Compr Cap:		
NG PSI:				CNG Storage Cap:		
Federal Agency ID:				CNG Fill Type Code:		
Open Date:		2022-09-30		CNG PSI:		
NG Vehicle Class:				CNG Vehicle Class:		
LPG Primary:				LNG Site Renew Src:		
E85 Blender Pump:				LNG Vehicle Class:		
NG Fill Type Desc:				LPG Nozzle Types:		
Hydrogen is Retail:				Hydrogen Pressures:		
Federal Agency:				Hydrogen Standards:		
Facility Type:				Latitude:	39.983971	
Dt Last Confirmed:		2023-01-03		Longitude:	-105.093601	
Restricted Access:						
Fed Agency Name:						
Hydrogen Status Link:						
Status:		Open: The station is open.				
Owner Type Desc:						
E85 Blender Pump Desc:						
NG Vehicle Class Desc:						
Geocode Status Desc:		The location is from a real GPS readout at the station.				
LPG Primary Desc:						
E85 Other Ethanol Blends:						
EV Pricing:						
EV Pricing French:						
EV on Site Renewable Source:						
Intersection Directions:						
<a href="#">86</a>	1 of 6	N	0.03 / 170.63	4,957.69 / -46	Peerless Tyre Co #933 1380 S Main St Longmont 80501 CO	UST
Facility ID:		2216		Fac Name (COSTIS):	Peerless Tyre Co #933	
FacilityName(OPS):		Peerless Tyre Co #933		Address (COSTIS):	1380 S Main St Longmont 80501	
FacilityType(OPS):		Retail		County (COSTIS):	Boulder	
Fac Category (OPS):		Retail Gas Station		Latitude (CDLE):	40.141425	
Address (OPS):		1380 S Main St		Longitude (CDLE):	-105.101821	
City (OPS):		Longmont		Fac Type (CDLE):	Retail	
Zip Code (OPS):		80501		FacCategory(CDLE):	Retail Gas Station	
County (OPS):		Boulder		State (OPS):	CO	
LatLong (OPS):		40.141425 -105.101821		City (CDLE):	Longmont	
FacName (CDLE):		Peerless Tyre Co #933		Zip (CDLE):	80501	
Address (CDLE):		1380 S Main St		County (CDLE):	Boulder	
State (CDLE):		CO				
Data Source(s):		Colorado Storage Tank Information System (COSTIS) (As of 18 October, 2021); Colorado Department of Labor				



Map Key	Number of Records	Direction	Distance (mi/ft)	Elev/Diff (ft)	Site	DB
---------	-------------------	-----------	------------------	----------------	------	----

and Employment (CDLE); Oil & Public Safety(OPS) Regulated Storage Tanks

#### Facility Information (CDLE)

Count of Tank Tag:	0	Accnt Holdr Name:	Peerless Tyre Company
No. Dispensers:	8	Type:	Retail
Owner ID:	OWNR-1851		

#### Owner Information (CDLE)

Contact Name:	Peerless Tyre Company	Middle Init:	
First Name:			
Company Name:	Peerless Tyre Company		
Last Name:	Peerless Tyre Company		
Address:	5000 Kingston St, Denver, CO 80239		
Comment:	8/17/06 DAVE CANNON 720-274-0612 IS RESPONSIBLE FOR RECORDING KEEPING FOR ALL OF THE U-PUMP-IT SITES. EACH STATION SENDS THEIR DAILY SHEETS TO HIM		

#### UST Tanks (COSTIS) (As of 18 October, 2021)

Tank ID:	6212	Owner ID:	1851
Tank Tag:	'2216-2	Tank Owner:	
Tank Type Desc:	UST	County:	Boulder
Tank Count:	46668	Product Name:	Unleaded Regular (RUL)
Capacity:	9380		
Facility Owner:	Peerless Tyre Company		
Facility Name Address:	Peerless Tyre Co #933 1380 S Main St Longmont 80501		
Tank ID:	6213	Owner ID:	1851
Tank Tag:	'2216-3	Tank Owner:	
Tank Type Desc:	UST	County:	Boulder
Tank Count:	46668	Product Name:	Unleaded Mid-Grade (MUL)
Capacity:	9380		
Facility Owner:	Peerless Tyre Company		
Facility Name Address:	Peerless Tyre Co #933 1380 S Main St Longmont 80501		
Tank ID:	6211	Owner ID:	1851
Tank Tag:	'2216-1	Tank Owner:	
Tank Type Desc:	UST	County:	Boulder
Tank Count:	46668	Product Name:	Gasoline
Capacity:	10000		
Facility Owner:	Peerless Tyre Company		
Facility Name Address:	Peerless Tyre Co #933 1380 S Main St Longmont 80501		

#### UST Tanks 1 (CDLE)

Tank Tag:	2216-1	Overfill Preven:	FV: Fill Tube Valve
Tank Type:	UST	Product Type/Name:	Gasoline
Tank Status:	Permanently Closed	Piping Wall Type:	None
Capacity:	10000	Tank Wall Type:	
Install Date:	5/7/1981	Piping System:	
Date Closed:	1/20/1998	Piping Type:	Other
Tank Material:	FRP: Fiberglass Reinforced Plastic		
Piping Material:	FRP: Fiberglass Reinforced Plastic		

#### UST Tanks 2 (CDLE)

Closure Meth ID:	Closed in Place	No Fee:	No
Unregulated:	FALSE	Anch Method Desc:	
Last Used Date:	1/20/1998	Pipe Reld Meth1 ID:	
Del Prohib Date:		Pipe Reldet Date:	
Spill Protected:		Backfill Mat Desc:	
Spl Container Size:	0	Bfill DrtCvr Amt:	0



Map Key	Number of Records	Direction	Distance (mi/ft)	Elev/Diff (ft)	Site	DB
Spl Protection Dt: Spl Container Mfg: Spl Container Mdel: Tank Reld Meth1 ID: Tank Lining Date: CP Test Date:				Manifold: Registration Date: Compartment: Cpmet: Invault:	No  FALSE Yes FALSE	
UST Tanks 1 (CDLE)						
Tank Tag: Tank Type: Tank Status: Capacity: Install Date: Date Closed: Tank Material: Piping Material:	2216-3 UST Permanently Closed 9380 5/7/1981 6/3/2015 FRP: Fiberglass Reinforced Plastic FRP: Fiberglass Reinforced Plastic			Overfill Preven: Product Type/Name: Piping Wall Type: Tank Wall Type: Piping System: Piping Type:	FV: Fill Tube Valve Unleaded Mid-Grade (MUL) None  UG: Underground	
UST Tanks 2 (CDLE)						
Closure Meth ID: Unregulated: Last Used Date: Del Prohib Date: Spill Protected: Spl Container Size: Spl Protection Dt: Spl Container Mfg: Spl Container Mdel: Tank Reld Meth1 ID: Tank Lining Date: CP Test Date:	Removed FALSE    5  OPW 1-2100			No Fee: Anch Method Desc: Pipe Reld Meth1 ID: Pipe Reldet Date: Backfill Mat Desc: Bfill DrtCvr Amt: Manifold: Registration Date: Compartment: Cpmet: Invault:	No  L5: Annual Tightness Testing   0 No  FALSE Yes FALSE	
UST Tanks 1 (CDLE)						
Tank Tag: Tank Type: Tank Status: Capacity: Install Date: Date Closed: Tank Material: Piping Material:	2216-2 UST Permanently Closed 9380 5/7/1981 6/3/2015 FRP: Fiberglass Reinforced Plastic FRP: Fiberglass Reinforced Plastic			Overfill Preven: Product Type/Name: Piping Wall Type: Tank Wall Type: Piping System: Piping Type:	FV: Fill Tube Valve Unleaded Regular (RUL) None  UG: Underground	
UST Tanks 2 (CDLE)						
Closure Meth ID: Unregulated: Last Used Date: Del Prohib Date: Spill Protected: Spl Container Size: Spl Protection Dt: Spl Container Mfg: Spl Container Mdel: Tank Reld Meth1 ID: Tank Lining Date: CP Test Date:	Removed FALSE    5  OPW 1-2100			No Fee: Anch Method Desc: Pipe Reld Meth1 ID: Pipe Reldet Date: Backfill Mat Desc: Bfill DrtCvr Amt: Manifold: Registration Date: Compartment: Cpmet: Invault:	No  L5: Annual Tightness Testing   0 No  FALSE Yes FALSE	
Operator Information (CDLE)						
Costis ID 1: Costis ID 2:	ABOP-155 ABOP-155			Account Holder: Contact Name Title:	Peerless Tyre Company	



Map Key	Number of Records	Direction	Distance (mi/ft)	Elev/Diff (ft)	Site	DB
<b>Contact ID:</b>	0033h00000IKyxM				<b>Fac Contact Name:</b>	FCON-014783
<b>Active:</b>	FALSE				<b>First Name:</b>	
<b>Role:</b>	A/B Operator				<b>Last Name:</b>	Dave Cannon

#### Oil & Public Safety Regulated Storage Tanks (COSTIS)

<b>Tank Tag:</b>	2216-2	<b>Piping Type:</b>	UG: Underground
<b>Tank Status:</b>	Permanently Closed	<b>Piping System:</b>	
<b>Tank Type:</b>	UST	<b>Tank Name:</b>	TNK-045388
<b>Facility Type:</b>	Retail	<b>Piping Wall Type:</b>	None
<b>Installation Date:</b>	5/7/1981	<b>City:</b>	Longmont
<b>Closure Date:</b>	6/3/2015	<b>County:</b>	Boulder
<b>Capacity Gallons :</b>	9380	<b>ZIP Code:</b>	80501
<b>Product:</b>	Unleaded Regular (RUL)	<b>Facility Name:</b>	Peerless Tyre Co #933
<b>Overfill Preven:</b>	FV: Fill Tube Valve	<b>Address:</b>	1380 S Main St
<b>Tank Wall Type:</b>		<b>Facility Category:</b>	Retail Gas Station
<b>Tank Material:</b>	FRP: Fiberglass Reinforced Plastic		
<b>Piping Material:</b>	FRP: Fiberglass Reinforced Plastic		

<b>Tank Tag:</b>	2216-1	<b>Piping Type:</b>	Other
<b>Tank Status:</b>	Permanently Closed	<b>Piping System:</b>	
<b>Tank Type:</b>	UST	<b>Tank Name:</b>	TNK-045387
<b>Facility Type:</b>	Retail	<b>Piping Wall Type:</b>	None
<b>Installation Date:</b>	5/7/1981	<b>City:</b>	Longmont
<b>Closure Date:</b>	1/20/1998	<b>County:</b>	Boulder
<b>Capacity Gallons :</b>	10000	<b>ZIP Code:</b>	80501
<b>Product:</b>	Gasoline	<b>Facility Name:</b>	Peerless Tyre Co #933
<b>Overfill Preven:</b>	FV: Fill Tube Valve	<b>Address:</b>	1380 S Main St
<b>Tank Wall Type:</b>		<b>Facility Category:</b>	Retail Gas Station
<b>Tank Material:</b>	FRP: Fiberglass Reinforced Plastic		
<b>Piping Material:</b>	FRP: Fiberglass Reinforced Plastic		

<b>Tank Tag:</b>	2216-3	<b>Piping Type:</b>	UG: Underground
<b>Tank Status:</b>	Permanently Closed	<b>Piping System:</b>	
<b>Tank Type:</b>	UST	<b>Tank Name:</b>	TNK-045389
<b>Facility Type:</b>	Retail	<b>Piping Wall Type:</b>	None
<b>Installation Date:</b>	5/7/1981	<b>City:</b>	Longmont
<b>Closure Date:</b>	6/3/2015	<b>County:</b>	Boulder
<b>Capacity Gallons :</b>	9380	<b>ZIP Code:</b>	80501
<b>Product:</b>	Unleaded Mid-Grade (MUL)	<b>Facility Name:</b>	Peerless Tyre Co #933
<b>Overfill Preven:</b>	FV: Fill Tube Valve	<b>Address:</b>	1380 S Main St
<b>Tank Wall Type:</b>		<b>Facility Category:</b>	Retail Gas Station
<b>Tank Material:</b>	FRP: Fiberglass Reinforced Plastic		
<b>Piping Material:</b>	FRP: Fiberglass Reinforced Plastic		

#### UST Owner (COSTIS) (As of 18 October, 2021)

<b>Owner ID:</b>	1851	<b>Address1:</b>	5000 Kingston St
<b>First Name:</b>		<b>City:</b>	Denver
<b>Middle Init:</b>		<b>State:</b>	CO
<b>Last Name:</b>	Peerless Tyre Company	<b>County:</b>	Denver
<b>Full Name:</b>		<b>Zip Code:</b>	80239

#### Oil & Public Safety Regulated Storage Tank Details

No of Tanks: 0

<a href="#">86</a>	2 of 6	N	0.03 / 170.63	4,957.69 / -46	Peerless Tyre Co #933 1380 S Main St Longmont 80501 CO	LST
<b>Facility ID:</b>	2216	<b>Fac Name(CDLE):</b>	Peerless Tyre Co #933			
<b>Event ID:</b>		<b>Address(CDLE):</b>	1380 S Main St			
<b>Facility Name(OPS):</b>	Peerless Tyre Co #933	<b>Fac Type(CDLE):</b>	Retail			
<b>Facility Type(OPS):</b>	Retail	<b>Fac Category(CDLE):</b>	Retail Gas Station			



Map Key	Number of Records	Direction	Distance (mi/ft)	Elev/Diff (ft)	Site	DB
<hr/>						
<b>Fac Category(OPS):</b>	Retail Gas Station			<b>City(CDLE):</b>	Longmont	
<b>Address(OPS):</b>	1380 S Main St			<b>Zip(CDLE):</b>	80501	
<b>City(OPS):</b>	Longmont			<b>County(CDLE):</b>	Boulder	
<b>Zip Code(OPS):</b>	80501			<b>State(CDLE):</b>	CO	
<b>County(OPS):</b>	Boulder			<b>Latitude(CDLE):</b>	40.141425	
<b>State(OPS):</b>	CO			<b>Longitude(CDLE):</b>	-105.101821	
<b>Lat Long(OPS):</b>	40.141425 -105.101821					
<b>Fac Name(COSTIS):</b>	Peerless Tyre Co #933					
<b>Address (COSTIS):</b>	1380 S Main St Longmont 80501					
<b>County (COSTIS):</b>	Boulder					
<b>Original Source:</b>	Colorado Storage Tank Information System (COSTIS) (As of 18 October, 2021); Colorado Department of Labor and Employment (CDLE); Oil & Public Safety(OPS) Regulated Storage Tanks; OPS Petroleum Release Events in Colorado - Petroleum Release Events					
<b>Owner ID:</b>	1851					
<b>Owner Name:</b>						

**Events (CDLE) (As of 17 January, 2023)**

<b>Event ID:</b>	10964	<b>Proj. Closure Date:</b>	
<b>Alt Event ID:</b>		<b>Category:</b>	
<b>Status:</b>	Closed	<b>Sardonyx ID:</b>	
<b>UST Tank Count:</b>	3	<b>MTBE Classifica:</b>	
<b>AST Tank Count:</b>	0	<b>Sum of Reimbur Amt:</b>	
<b>Source of Release:</b>		<b>Reviewer Full Name:</b>	Zach Hope
<b>Cause of Release:</b>	Physical Damage	<b>Logged On:</b>	10/7/2009
<b>Confirm Rel Dt:</b>	10/6/2009	<b>Logged By:</b>	
<b>Site Name:</b>	Peerless Tyre Co #933		
<b>Loc Addr:</b>			
<b>Loc Addr2:</b>			
<b>Loc Addr3:</b>			
<b>Aka Name:</b>			
<b>Aka Loc Addr:</b>			

**Events (CDLE) (As of 17 January, 2023)**

<b>Event ID:</b>	6093	<b>Proj. Closure Date:</b>	
<b>Alt Event ID:</b>		<b>Category:</b>	
<b>Status:</b>	Closed	<b>Sardonyx ID:</b>	
<b>UST Tank Count:</b>	3	<b>MTBE Classifica:</b>	
<b>AST Tank Count:</b>	0	<b>Sum of Reimbur Amt:</b>	16916.75
<b>Source of Release:</b>		<b>Reviewer Full Name:</b>	Larry Delin
<b>Cause of Release:</b>		<b>Logged On:</b>	12/10/1997
<b>Confirm Rel Dt:</b>	12/4/1997	<b>Logged By:</b>	
<b>Site Name:</b>	Peerless Tyre Co #933		
<b>Loc Addr:</b>			
<b>Loc Addr2:</b>			
<b>Loc Addr3:</b>			
<b>Aka Name:</b>			
<b>Aka Loc Addr:</b>			

**Reimbursement Application (CDLE) (As of 17 January, 2023)**

<b>Rap ID:</b>	RAP-4266	<b>Eligibil Type Desc:</b>	Tank Owner/Operator
<b>Protest ID:</b>		<b>Rap Payee Type ID:</b>	
<b>Rap Status:</b>	Paid	<b>Reimbursement Req:</b>	26963.86
<b>Application Type:</b>	Original	<b>Total Reimburse:</b>	26916.75
<b>User Group Name:</b>		<b>Max Amt Reduction:</b>	2000000
<b>FPR Date:</b>	12/15/2000	<b>PSTC Date:</b>	12/15/2000
<b>Protest Amount:</b>			
<b>Payee:</b>	Peerless Tyre Company		
<b>Cap Status:</b>	Approved		
<b>Spec Cond:</b>	Recd W-9 dated 11/21/12 and 147C dated 11/29/12 on 1/9/13 - CAHII 1/30/13 **Note: Many records provided by the department have a truncated [Spec Cond] field.		
<b>Note:</b>	Colorado Department of Labor and Employment (CDLE)		



Map Key	Number of Records	Direction	Distance (mi/ft)	Elev/Diff (ft)	Site	DB
---------	-------------------	-----------	------------------	----------------	------	----

#### Events (CDLE) (As of 17 January, 2023)

<b>Event ID:</b>	11710	<b>Proj. Closure Date:</b>	12/31/2016
<b>Alt Event ID:</b>		<b>Category:</b>	
<b>Status:</b>	Closed	<b>Sardonyx ID:</b>	
<b>UST Tank Count:</b>	3	<b>MTBE Classifica:</b>	Pathway Eliminated
<b>AST Tank Count:</b>	0	<b>Sum of Reimbur Amt:</b>	238721.61
<b>Source of Release:</b>		<b>Reviewer Full Name:</b>	Julia Fraser
<b>Cause of Release:</b>	Physical Damage	<b>Logged On:</b>	8/24/2012
<b>Confirm Rel Dt:</b>	8/23/2012	<b>Logged By:</b>	
<b>Site Name:</b>	Peerless Tyre Co #933		
<b>Loc Addr:</b>			
<b>Loc Addr2:</b>			
<b>Loc Addr3:</b>			
<b>Aka Name:</b>			
<b>Aka Loc Addr:</b>			

#### Reimbursement Application (CDLE) (As of 17 January, 2023)

<b>Rap ID:</b>	RAP-29140	<b>Eligibil Type Desc:</b>	Tank Owner/Operator
<b>Protest ID:</b>		<b>Rap Payee Type ID:</b>	Corporation
<b>Rap Status:</b>	Paid	<b>Reimbursement Req:</b>	24341.34
<b>Application Type:</b>	Supplemental	<b>Total Reimburse:</b>	24194.59
<b>User Group Name:</b>		<b>Max Amt Reduction:</b>	2000000
<b>FPR Date:</b>	8/18/2015	<b>PSTC Date:</b>	
<b>Protest Amount:</b>			
<b>Payee:</b>	Peerless Tyre Company		
<b>Cap Status:</b>	Approved		
<b>Spec Cond:</b>			
<b>Note:</b>	Colorado Department of Labor and Employment (CDLE)		

<b>Rap ID:</b>	RAP-28019	<b>Eligibil Type Desc:</b>	Tank Owner/Operator
<b>Protest ID:</b>		<b>Rap Payee Type ID:</b>	Corporation
<b>Rap Status:</b>	Paid	<b>Reimbursement Req:</b>	8570.9
<b>Application Type:</b>	Supplemental	<b>Total Reimburse:</b>	8486.04
<b>User Group Name:</b>		<b>Max Amt Reduction:</b>	2000000
<b>FPR Date:</b>	12/17/2014	<b>PSTC Date:</b>	
<b>Protest Amount:</b>			
<b>Payee:</b>	Peerless Tyre Company		
<b>Cap Status:</b>	Approved		
<b>Spec Cond:</b>			
<b>Note:</b>	Colorado Department of Labor and Employment (CDLE)		

<b>Rap ID:</b>	RAP-25892	<b>Eligibil Type Desc:</b>	Tank Owner/Operator
<b>Protest ID:</b>		<b>Rap Payee Type ID:</b>	Corporation
<b>Rap Status:</b>	Paid	<b>Reimbursement Req:</b>	14864.75
<b>Application Type:</b>	Supplemental	<b>Total Reimburse:</b>	14717.57
<b>User Group Name:</b>		<b>Max Amt Reduction:</b>	2000000
<b>FPR Date:</b>	5/24/2013	<b>PSTC Date:</b>	
<b>Protest Amount:</b>			
<b>Payee:</b>	Peerless Tyre Company		
<b>Cap Status:</b>	Approved		
<b>Spec Cond:</b>			
<b>Note:</b>	Colorado Department of Labor and Employment (CDLE)		

<b>Rap ID:</b>	RAP-28548	<b>Eligibil Type Desc:</b>	Tank Owner/Operator
<b>Protest ID:</b>		<b>Rap Payee Type ID:</b>	Corporation
<b>Rap Status:</b>	Paid	<b>Reimbursement Req:</b>	6858.96
<b>Application Type:</b>	Supplemental	<b>Total Reimburse:</b>	6791.05
<b>User Group Name:</b>		<b>Max Amt Reduction:</b>	2000000
<b>FPR Date:</b>	5/21/2015	<b>PSTC Date:</b>	
<b>Protest Amount:</b>			
<b>Payee:</b>	Peerless Tyre Company		
<b>Cap Status:</b>	Approved		
<b>Spec Cond:</b>			
<b>Note:</b>	Colorado Department of Labor and Employment (CDLE)		



<b>Map Key</b>	<b>Number of Records</b>	<b>Direction</b>	<b>Distance (mi/ft)</b>	<b>Elev/Diff (ft)</b>	<b>Site</b>	<b>DB</b>
<b>Rap ID:</b> <b>Protest ID:</b> <b>Rap Status:</b> <b>Application Type:</b> <b>User Group Name:</b> <b>FPR Date:</b> <b>Protest Amount:</b> <b>Payee:</b> <b>Cap Status:</b> <b>Spec Cond:</b> <b>Note:</b>	RAP-27444  Paid Supplemental  6/10/2014   Peerless Tyre Company Approved  Colorado Department of Labor and Employment (CDLE)				<b>Eligibil Type Desc:</b> <b>Rap Payee Type ID:</b> <b>Reimbursement Req:</b> <b>Total Reimburse:</b> <b>Max Amt Reduction:</b> <b>PSTC Date:</b>	Tank Owner/Operator Corporation 41870.76 41570.01 2000000
<b>Rap ID:</b> <b>Protest ID:</b> <b>Rap Status:</b> <b>Application Type:</b> <b>User Group Name:</b> <b>FPR Date:</b> <b>Protest Amount:</b> <b>Payee:</b> <b>Cap Status:</b> <b>Spec Cond:</b> <b>Note:</b>	RAP-30396  Paid Supplemental  6/10/2016   Peerless Tyre Company Approved  Colorado Department of Labor and Employment (CDLE)				<b>Eligibil Type Desc:</b> <b>Rap Payee Type ID:</b> <b>Reimbursement Req:</b> <b>Total Reimburse:</b> <b>Max Amt Reduction:</b> <b>PSTC Date:</b>	Tank Owner/Operator Corporation 9910.4 9812.28 2000000
<b>Rap ID:</b> <b>Protest ID:</b> <b>Rap Status:</b> <b>Application Type:</b> <b>User Group Name:</b> <b>FPR Date:</b> <b>Protest Amount:</b> <b>Payee:</b> <b>Cap Status:</b> <b>Spec Cond:</b> <b>Note:</b>	RAP-26668  Paid Supplemental  11/21/2013   Peerless Tyre Company Approved  Colorado Department of Labor and Employment (CDLE)				<b>Eligibil Type Desc:</b> <b>Rap Payee Type ID:</b> <b>Reimbursement Req:</b> <b>Total Reimburse:</b> <b>Max Amt Reduction:</b> <b>PSTC Date:</b>	Tank Owner/Operator Corporation 28249.24 27987.15 2000000
<b>Rap ID:</b> <b>Protest ID:</b> <b>Rap Status:</b> <b>Application Type:</b> <b>User Group Name:</b> <b>FPR Date:</b> <b>Protest Amount:</b> <b>Payee:</b> <b>Cap Status:</b> <b>Spec Cond:</b> <b>Note:</b>	RAP-25222  Paid Original  3/15/2013   Peerless Tyre Company Approved  Colorado Department of Labor and Employment (CDLE)				<b>Eligibil Type Desc:</b> <b>Rap Payee Type ID:</b> <b>Reimbursement Req:</b> <b>Total Reimburse:</b> <b>Max Amt Reduction:</b> <b>PSTC Date:</b>	Tank Owner/Operator Corporation 11749.99 11749.99 2000000 3/15/2013
<b>Rap ID:</b> <b>Protest ID:</b> <b>Rap Status:</b> <b>Application Type:</b> <b>User Group Name:</b> <b>FPR Date:</b> <b>Protest Amount:</b> <b>Payee:</b> <b>Cap Status:</b> <b>Spec Cond:</b> <b>Note:</b>	RAP-29462  Paid Supplemental  10/12/2015   Peerless Tyre Company Approved  Colorado Department of Labor and Employment (CDLE)				<b>Eligibil Type Desc:</b> <b>Rap Payee Type ID:</b> <b>Reimbursement Req:</b> <b>Total Reimburse:</b> <b>Max Amt Reduction:</b> <b>PSTC Date:</b>	Tank Owner/Operator Corporation 83186.82 83003.32 2000000
<b>Rap ID:</b> <b>Protest ID:</b> <b>Rap Status:</b> <b>Application Type:</b> <b>User Group Name:</b> <b>FPR Date:</b> <b>Protest Amount:</b> <b>Payee:</b> <b>Cap Status:</b>	RAP-30327  Withdrawn Supplemental    Peerless Tyre Company Approved				<b>Eligibil Type Desc:</b> <b>Rap Payee Type ID:</b> <b>Reimbursement Req:</b> <b>Total Reimburse:</b> <b>Max Amt Reduction:</b> <b>PSTC Date:</b>	Tank Owner/Operator Corporation 0 0 2000000



Map Key	Number of Records	Direction	Distance (mi/ft)	Elev/Diff (ft)	Site	DB
---------	-------------------	-----------	------------------	----------------	------	----

**Spec Cond:**  
**Note:**

Colorado Department of Labor and Employment (CDLE)

<b>Rap ID:</b>	RAP-32130	<b>Eligibil Type Desc:</b>	Tank Owner/Operator
<b>Protest ID:</b>		<b>Rap Payee Type ID:</b>	Corporation
<b>Rap Status:</b>	Paid	<b>Reimbursement Req:</b>	14577.24
<b>Application Type:</b>	Supplemental	<b>Total Reimburse:</b>	14432.91
<b>User Group Name:</b>		<b>Max Amt Reduction:</b>	2000000
<b>FPR Date:</b>	1/12/2018	<b>PSTC Date:</b>	
<b>Protest Amount:</b>			
<b>Payee:</b>	Peerless Tyre Company		
<b>Cap Status:</b>	Approved		
<b>Spec Cond:</b>			
<b>Note:</b>	Colorado Department of Labor and Employment (CDLE)		

<b>Rap ID:</b>	RAP-26603	<b>Eligibil Type Desc:</b>	Tank Owner/Operator
<b>Protest ID:</b>		<b>Rap Payee Type ID:</b>	Corporation
<b>Rap Status:</b>	Paid	<b>Reimbursement Req:</b>	4541.21
<b>Application Type:</b>	Supplemental	<b>Total Reimburse:</b>	4496.25
<b>User Group Name:</b>		<b>Max Amt Reduction:</b>	2000000
<b>FPR Date:</b>	11/15/2013	<b>PSTC Date:</b>	
<b>Protest Amount:</b>			
<b>Payee:</b>	Peerless Tyre Company		
<b>Cap Status:</b>	Approved		
<b>Spec Cond:</b>			
<b>Note:</b>	Colorado Department of Labor and Employment (CDLE)		

**Facility (CDLE) (As of 17 January, 2023)**

<b>Owner Costis ID:</b>	OWNR-1851	<b>Type:</b>	Retail
<b>No of Active Tanks:</b>	0	<b>Facility Owner:</b>	Peerless Tyre Company
<b>No of Metred Prod:</b>	8		

**Events (COSTIS) (As of 18 October, 2021)**

<b>Event ID:</b>	11710	<b>Log Date:</b>	8/24/2012 11:25:21 AM
<b>Process Status Name:</b>	Closed		
<b>Site Name:</b>	Peerless Tyre Co		
<b>Facility Name:</b>	Peerless Tyre Co #933		
<b>Address:</b>	1380 S Main St Longmont CO 80501		
<b>Loc Address:</b>	1380 S Main St Longmont 80501		
<b>Loc City:</b>	Longmont		
<b>Loc County:</b>	Boulder		

**Reimbursement Application (COSTIS) (As of 18 October, 2021)**

<b>RAP ID:</b>	29462	<b>Event ID:</b>	11710
<b>Facility ID:</b>	2216	<b>PSTC Date:</b>	
<b>Payee Name:</b>	Peerless Tyre Company		
<b>RAP ID:</b>	25222	<b>Event ID:</b>	11710
<b>Facility ID:</b>	2216	<b>PSTC Date:</b>	3/15/2013
<b>Payee Name:</b>	Peerless Tyre Company		
<b>RAP ID:</b>	28019	<b>Event ID:</b>	11710
<b>Facility ID:</b>	2216	<b>PSTC Date:</b>	
<b>Payee Name:</b>	Peerless Tyre Company		
<b>RAP ID:</b>	29140	<b>Event ID:</b>	11710
<b>Facility ID:</b>	2216	<b>PSTC Date:</b>	
<b>Payee Name:</b>	Peerless Tyre Company		
<b>RAP ID:</b>	32130	<b>Event ID:</b>	11710
<b>Facility ID:</b>	2216	<b>PSTC Date:</b>	
<b>Payee Name:</b>	Peerless Tyre Company		



<b>Map Key</b>	<b>Number of Records</b>	<b>Direction</b>	<b>Distance (mi/ft)</b>	<b>Elev/Diff (ft)</b>	<b>Site</b>	<b>DB</b>
<b>RAP ID:</b>	28548			<b>Event ID:</b>	11710	
<b>Facility ID:</b>	2216			<b>PSTC Date:</b>		
<b>Payee Name:</b>		Peerless Tyre Company				
<b>RAP ID:</b>	26603			<b>Event ID:</b>	11710	
<b>Facility ID:</b>	2216			<b>PSTC Date:</b>		
<b>Payee Name:</b>		Peerless Tyre Company				
<b>RAP ID:</b>	26668			<b>Event ID:</b>	11710	
<b>Facility ID:</b>	2216			<b>PSTC Date:</b>		
<b>Payee Name:</b>		Peerless Tyre Company				
<b>RAP ID:</b>	30327			<b>Event ID:</b>	11710	
<b>Facility ID:</b>	2216			<b>PSTC Date:</b>		
<b>Payee Name:</b>		Peerless Tyre Company				
<b>RAP ID:</b>	30396			<b>Event ID:</b>	11710	
<b>Facility ID:</b>	2216			<b>PSTC Date:</b>		
<b>Payee Name:</b>		Peerless Tyre Company				
<b>RAP ID:</b>	27444			<b>Event ID:</b>	11710	
<b>Facility ID:</b>	2216			<b>PSTC Date:</b>		
<b>Payee Name:</b>		Peerless Tyre Company				
<b>RAP ID:</b>	25892			<b>Event ID:</b>	11710	
<b>Facility ID:</b>	2216			<b>PSTC Date:</b>		
<b>Payee Name:</b>		Peerless Tyre Company				

**Events (COSTIS) (As of 18 October, 2021)**

<b>Event ID:</b>	6093		<b>Log Date:</b>	12/10/1997
<b>Process Status Name:</b>	Closed			
<b>Site Name:</b>	Peerless Tyre Co			
<b>Facility Name:</b>	Peerless Tyre Co #933			
<b>Address:</b>	1380 S Main St Longmont CO 80501			
<b>Loc Address:</b>	1380 S Main St Longmont 80501			
<b>Loc City:</b>	Longmont			
<b>Loc County:</b>	Boulder			

**Reimbursement Application (COSTIS) (As of 18 October, 2021)**

<b>RAP ID:</b>	4266		<b>Event ID:</b>	6093
<b>Facility ID:</b>	2216		<b>PSTC Date:</b>	12/15/2000
<b>Payee Name:</b>	Peerless Tyre Company			

**Events (COSTIS) (As of 18 October, 2021)**

<b>Event ID:</b>	10964		<b>Log Date:</b>	10/7/2009 1:06:12 PM
<b>Process Status Name:</b>	Closed			
<b>Site Name:</b>	Peerless Tyre Co			
<b>Facility Name:</b>	Peerless Tyre Co #933			
<b>Address:</b>	1380 S Main St Longmont CO 80501			
<b>Loc Address:</b>	1380 S Main St Longmont 80501			
<b>Loc City:</b>	Longmont			
<b>Loc County:</b>	Boulder			

**OPS Regulated Storage Tanks**

**No of Tanks:** 0

**OPS Petroleum Release Events in Colorado - Petroleum Release Events**



Map Key	Number of Records	Direction	Distance (mi/ft)	Elev/Diff (ft)	Site	DB
<b>Event ID:</b>	6093			<b>Phone:</b>	303-318-4357	
<b>Release No:</b>	REL-009222			<b>City:</b>	Longmont	
<b>Status:</b>	Closed			<b>Zip:</b>	80501	
<b>Release Date:</b>	12/4/1997			<b>State:</b>	CO	
<b>Closure Date:</b>	3/2/2000			<b>County:</b>	Boulder	
<b>NFA Type:</b>	Pre-RBCA			<b>Latitude:</b>	40.141425	
<b>Release Cause:</b>				<b>Longitude:</b>	-105.101821	
<b>Reimbursement Total:</b>				<b>Latitude Longitude:</b>	40.141425, -105.101821	
<b>Contact:</b>	Larry Delin					
<b>Release Source:</b>						
<b>Site Name:</b>	Peerless Tyre Co #933					
<b>Address:</b>	1380 S Main St					
<b>Email:</b>	cdle_ops_public_record_center@state.co.us					
<b>Link :</b>	https://socgov18.force.com/s/release/a183h000003KXeI					

**OPS Petroleum Release Events in Colorado - Petroleum Release Events**

<b>Event ID:</b>	10964			<b>Phone:</b>	303-318-4357	
<b>Release No:</b>	REL-009216			<b>City:</b>	Longmont	
<b>Status:</b>	Closed			<b>Zip:</b>	80501	
<b>Release Date:</b>	10/6/2009			<b>State:</b>	CO	
<b>Closure Date:</b>	12/15/2009			<b>County:</b>	Boulder	
<b>NFA Type:</b>	Tier I			<b>Latitude:</b>	40.141425	
<b>Release Cause:</b>	Physical Damage			<b>Longitude:</b>	-105.101821	
<b>Reimbursement Total:</b>				<b>Latitude Longitude:</b>	40.141425, -105.101821	
<b>Contact:</b>	Zach Hope					
<b>Release Source:</b>						
<b>Site Name:</b>	Peerless Tyre Co #933					
<b>Address:</b>	1380 S Main St					
<b>Email:</b>	cdle_ops_public_record_center@state.co.us					
<b>Link :</b>	https://socgov18.force.com/s/release/a183h000003KXec					

**OPS Petroleum Release Events in Colorado - Petroleum Release Events**

<b>Event ID:</b>	11710			<b>Phone:</b>	(720) 326-1997	
<b>Release No:</b>	REL-009218			<b>City:</b>	Longmont	
<b>Status:</b>	Closed			<b>Zip:</b>	80501	
<b>Release Date:</b>	8/23/2012			<b>State:</b>	CO	
<b>Closure Date:</b>	6/14/2016			<b>County:</b>	Boulder	
<b>NFA Type:</b>	Tier II			<b>Latitude:</b>	40.141425	
<b>Release Cause:</b>	Physical Damage			<b>Longitude:</b>	-105.101821	
<b>Reimbursement Total:</b>				<b>Latitude Longitude:</b>	40.141425, -105.101821	
<b>Contact:</b>	Julia Fraser					
<b>Release Source:</b>						
<b>Site Name:</b>	Peerless Tyre Co #933					
<b>Address:</b>	1380 S Main St					
<b>Email:</b>	julia.fraser@state.co.us					
<b>Link :</b>	https://socgov18.force.com/s/release/a183h000003KXee					

<a href="#">86</a>	3 of 6	N	0.03 / 170.63	4,957.69 / -46	PEERLESS TYRE CO dba PEERLESS TIRES FOR LESS - 1380 S MAIN - Boulder 1380 S MAIN LONGMONT CO	SWF/LF
<b>Loc ID:</b>	BLD63					

**Facility Detail Info**

<b>Location ID:</b>	BLD63
<b>Facility Name:</b>	PEERLESS TYRE CO dba PEERLESS TIRES FOR LESS - 1380 S MAIN - Boulder
<b>Location Address:</b>	1380 S MAIN
<b>City:</b>	LONGMONT
<b>Zip:</b>	80501
<b>County Name:</b>	BOULDER



Map Key	Number of Records	Direction	Distance (mi/ft)	Elev/Diff (ft)	Site	DB	
Latitude:		40.141517					
Longitude:		-105.102402					
<b><u>Facility Map Info (REST)</u></b>							
Location ID:		BLD63					
FID:		561					
Primary AC:		Generator of Motor Vehicle and Trailer Waste Tires					
Facility Name:		PEERLESS TYRE CO dba PEERLESS TIRES FOR LESS - 1380 S MAIN - Boulder					
Address:		1380 S MAIN					
City:		LONGMONT					
Zip:		80501					
County Name:		BOULDER					
Latitude:		40.141518					
Longitude:		-105.102402					
Y:		40.14151800000016					
X:		-105.1024020000002					
<b><u>Activity Info</u></b>							
Activity Type:		Generator of Motor Vehicle and Trailer Waste Tires					
Closure Units:		FALSE					
Post Closure Units:		FALSE					
Post Closure Ended:		FALSE					
Clean Closed Units:		FALSE					
<a href="#">86</a>	4 of 6	N	0.03 / 170.63	4,957.69 / -46	ALPINE DEMOLITION 1380 S. MAIN ST. LONGMONT CO	ASBESTOS	
Permit:		14BO6772D			Source Lat:		
Permit Beg:		12/18/14			Source Lon:		
Begin Date:					Source County:		
End Date:					Elevation:	4959	
Project:		DEMOLITION PROJECT			Linear Feet:		
Projec Len:					Sq Feet:		
Owner Name:					Drums:		
Location:		1380 S. MAIN ST., LONGMONT					
<a href="#">86</a>	5 of 6	N	0.03 / 170.63	4,957.69 / -46	Peerless Tyre Co #933 1380 S Main St Longmont CO 80501	LUST TRUST	
Facility ID:		2216			Event ID:		11710
TtlAmtAppvdForReim		247241.16			Release Date:		8/23/2012
:					AST Tank count:		
UST Tank Count:							
County:		Boulder					
<a href="#">86</a>	6 of 6	N	0.03 / 170.63	4,957.69 / -46	Peerless Tyre Co #933 1380 S Main St Longmont CO 80501	LUST TRUST	
Facility ID:		2216			Event ID:		6093
TtlAmtAppvdForReim		26916.75			Release Date:		12/4/1997
:					AST Tank count:		
UST Tank Count:							
County:		Boulder					
<a href="#">87</a>	1 of 2	S	0.00 / 8.42	5,221.19 / 217	ST JAMES SUBD MERIDIAN ASSISTED LIVING	FINDS/FRS	



Map Key	Number of Records	Direction	Distance (mi/ft)	Elev/Diff (ft)	Site	DB
					HWY 287 AND OLD LARAMIE TRAIL LAFAYETTE CO 80026	
Registry ID:		110064772401				
FIPS Code:		CO013				
HUC Code:		10190005				
Site Type Name:		STATIONARY				
Location Description:						
Supplemental Location:						
Create Date:		11-SEP-15				
Update Date:		07-OCT-16				
Interest Types:		ICIS-NPDES NON-MAJOR				
SIC Codes:		1522, 8361				
SIC Code Descriptions:		GENERAL CONTRACTORS-RESIDENTIAL BUILDINGS, OTHER THAN SINGLE-FAMILY, RESIDENTIAL CARE				
NAICS Codes:						
NAICS Code Descriptions:						
Conveyor:		ICIS				
Federal Facility Code:						
Federal Agency Name:						
Tribal Land Code:						
Tribal Land Name:						
Congressional Dist No:		02				
Census Block Code:		080130609001008				
EPA Region Code:		08				
County Name:		BOULDER				
US/Mexico Border Ind:						
Latitude:		39.981667				
Longitude:		-105.097222				
Reference Point:		CENTER OF A FACILITY OR STATION				
Coord Collection Method:		GPS - UNSPECIFIED				
Accuracy Value:						
Datum:		NAD83				
Source:						
Facility Detail Rprt URL:		https://ofmpub.epa.gov/frs_public2/fii_query_detail.disp_program_facility?p_registry_id=110064772401				
Data Source:		Facility Registry Service - Single File				
Program Acronyms:						
NPDES:COR03N661						
87	2 of 2	S	0.00 / 8.42	5,221.19 / 217	ST JAMES SUBD MERIDIAN ASSISTED LIVING HWY 287 AND OLD LARAMIE TRAIL LAFAYETTE CO 80026	ICIS
EPA Region:		08		Federal Fac ID:		
Registry ID:		110064772401		Tribal Land Code:		
Pgm Sys ID:		COR03N661		County:		Boulder
Pgm Sys Acnm:		NPDES		Latitude 83:		39.981667
Permit Type:		General Permit Covered Facility		Longitude 83:		-105.097222
88	1 of 1	S	0.22 / 1,150.27	5,197.70 / 194	COAL CREEK AMBULATORY SURGERY CENTER 130 OLD LARAMIE TRL LAFAYETTE CO 80026	RCRA NON GEN
EPA Handler ID:		COR000246462				
Gen Status Universe:		No Report				
Contact Name:						
Contact Address:						
Contact Phone No and Ext:						
Contact Email:						
Contact Country:						
County Name:		BOULDER				
EPA Region:		08				



Map Key	Number of Records	Direction	Distance (mi/ft)	Elev/Diff (ft)	Site	DB
<b>Land Type:</b> <b>Receive Date:</b> 20190717 <b>Location Latitude:</b> <b>Location Longitude:</b>						
<b><u>Violation/Evaluation Summary</u></b>						
<b>Note:</b> NO RECORDS: As of Jan 2023, there are no Compliance Monitoring and Enforcement (violation) records associated with this facility (EPA ID).						
<b><u>Handler Summary</u></b>						
<b>Importer Activity:</b> No <b>Mixed Waste Generator:</b> No <b>Transporter Activity:</b> No <b>Transfer Facility:</b> No <b>Onsite Burner Exemption:</b> No <b>Furnace Exemption:</b> No <b>Underground Injection Activity:</b> No <b>Commercial TSD:</b> No <b>Used Oil Transporter:</b> No <b>Used Oil Transfer Facility:</b> No <b>Used Oil Processor:</b> No <b>Used Oil Refiner:</b> No <b>Used Oil Burner:</b> No <b>Used Oil Market Burner:</b> No <b>Used Oil Spec Marketer:</b> No						
<b><u>Hazardous Waste Handler Details</u></b>						
<b>Sequence No:</b> 2 <b>Receive Date:</b> 20190717 <b>Handler Name:</b> COAL CREEK AMBULATORY SURGERY CENTER <b>Source Type:</b> Implementer <b>Federal Waste Generator Code:</b> N <b>Generator Code Description:</b> Not a Generator, Verified						
<b><u>Hazardous Waste Handler Details</u></b>						
<b>Sequence No:</b> 1 <b>Receive Date:</b> 20180719 <b>Handler Name:</b> COAL CREEK AMBULATORY SURGERY CENTER <b>Source Type:</b> Implementer <b>Federal Waste Generator Code:</b> N <b>Generator Code Description:</b> Not a Generator, Verified						
<b><u>Historical Handler Details</u></b>						
<b>Receive Dt:</b> 20180719 <b>Generator Code Description:</b> Not a Generator, Verified <b>Handler Name:</b> COAL CREEK AMBULATORY SURGERY CENTER						

89

1 of 1

N

0.07 /  
348.204,955.13 /  
-49
 BLUSKY RESTORATION  
 CONTRACTORS, INC.  
 1235 S. COFFMAN ST.  
 LONGMONT CO

ASBESTOS

**Permit:** 14BO6209A  
**Permit Beg:** 11/10/14  
**Begin Date:**  
**End Date:**  
**Project:** ASBESTOS ABATEMENT PROJECT

**Source Lat:**  
**Source Lon:**  
**Source County:**  
**Elevation:**  
**Linear Feet:**



Map Key	Number of Records	Direction	Distance (mi/ft)	Elev/Diff (ft)	Site	DB
Projec Len: 30				Sq Feet: 4400		
Owner Name:						
Location:		1235 S. COFFMAN ST., LONGMONT				
<a href="#">90</a>	1 of 1	N	0.03 / 158.06	4,956.77 / -47	Myklyn Tires Inc dba Big O Tires 1205 South Main Street Longmont CO	SWF/LF
Loc ID:		BLD56				
<u>Facility Detail Info</u>						
Location ID:		BLD56				
Facility Name:		Myklyn Tires Inc dba Big O Tires				
Location Address:		1205 South Main Street				
City:		Longmont				
Zip:		80501				
County Name:		BOULDER				
Latitude:		40.144965				
Longitude:		-105.102562				
<u>Facility Map Info (REST)</u>						
Location ID:		BLD56				
FID:		2010				
Primary AC:		Generator of Motor Vehicle and Trailer Waste Tires				
Facility Name:		Myklyn Tires Inc dba Big O Tires				
Address:		1205 South Main Street				
City:		Longmont				
Zip:		80501				
County Name:		BOULDER				
Latitude:		40.144966				
Longitude:		-105.102562				
Y:		40.14496600000016				
X:		-105.1025620000002				
<u>Activity Info</u>						
Activity Type:		Generator of Motor Vehicle and Trailer Waste Tires				
Closure Units:		FALSE				
Post Closure Units:		FALSE				
Post Closure Ended:		FALSE				
Clean Closed Units:		FALSE				
<a href="#">91</a>	1 of 5	N	0.00 / 22.79	4,955.51 / -48	QUAIL CAMPUS PH 1 HWY 287 AND QUAIL RD LONGMONT CO 80501	FINDS/FRS
Registry ID:		110064753271				
FIPS Code:		CO013				
HUC Code:		10190005				
Site Type Name:		STATIONARY				
Location Description:						
Supplemental Location:						
Create Date:		11-SEP-15				
Update Date:		03-SEP-16				
Interest Types:		ICIS-NPDES NON-MAJOR				
SIC Codes:		1521				
SIC Code Descriptions:		GENERAL CONTRACTORS-SINGLE-FAMILY HOUSES				
NAICS Codes:						
NAICS Code Descriptions:						
Conveyor:		ICIS				
Federal Facility Code:						
Federal Agency Name:						



Map Key	Number of Records	Direction	Distance (mi/ft)	Elev/Diff (ft)	Site	DB
<b>Tribal Land Code:</b> <b>Tribal Land Name:</b> <b>Congressional Dist No:</b> 04 <b>Census Block Code:</b> 080130132112025 <b>EPA Region Code:</b> 08 <b>County Name:</b> BOULDER <b>US/Mexico Border Ind:</b> <b>Latitude:</b> 40.145 <b>Longitude:</b> -105.097 <b>Reference Point:</b> <b>Coord Collection Method:</b> <b>Accuracy Value:</b> <b>Datum:</b> NAD83 <b>Source:</b> <b>Facility Detail Rprt URL:</b> https://ofmpub.epa.gov/frs_public2/fii_query_detail.disp_program_facility?p_registry_id=110064753271 <b>Data Source:</b> Facility Registry Service - Single File <b>Program Acronyms:</b>  NPDES:COR03N805						

<a href="#">91</a>	2 of 5	N	0.00 / 22.79	4,955.51 / -48	QUAIL CAMPUS PH 1 HWY 287 AND QUAIL RD LONGMONT CO 80501	ICIS
<b>EPA Region:</b> 08 <b>Registry ID:</b> 110064753271 <b>Pgm Sys ID:</b> COR03N805 <b>Pgm Sys Acnrm:</b> NPDES <b>Permit Type:</b> General Permit Covered Facility <b>Federal Fac ID:</b> <b>Tribal Land Code:</b> <b>County:</b> Boulder <b>Latitude 83:</b> 40.145 <b>Longitude 83:</b> -105.097						

<a href="#">91</a>	3 of 5	N	0.00 / 22.79	4,955.51 / -48	QUAIL COMMERCIAL CENTER QUAIL RD AND MAIN ST LONGMONT CO 80501	FINDS/FRS
<b>Registry ID:</b> 110067183229 <b>FIPS Code:</b> CO013 <b>HUC Code:</b> 10190005 <b>Site Type Name:</b> STATIONARY <b>Location Description:</b> <b>Supplemental Location:</b> <b>Create Date:</b> 12-JAN-16 <b>Update Date:</b> 01-APR-16 <b>Interest Types:</b> ICIS-NPDES NON-MAJOR <b>SIC Codes:</b> 1542, 1629 <b>SIC Code Descriptions:</b> GENERAL CONTRACTORS-NONRESIDENTIAL BUILDINGS, OTHER THAN INDUSTRIAL BUILDINGS AND WAREHOUSES, HEAVY CONSTRUCTION, NOT ELSEWHERE CLASSIFIED <b>NAICS Codes:</b> <b>NAICS Code Descriptions:</b> <b>Conveyor:</b> FRS-GEOCODE <b>Federal Facility Code:</b> <b>Federal Agency Name:</b> <b>Tribal Land Code:</b> <b>Tribal Land Name:</b> <b>Congressional Dist No:</b> 04 <b>Census Block Code:</b> 080130132103000 <b>EPA Region Code:</b> 08 <b>County Name:</b> BOULDER <b>US/Mexico Border Ind:</b> <b>Latitude:</b> 40.14509 <b>Longitude:</b> -105.10251 <b>Reference Point:</b> ENTRANCE POINT OF A FACILITY OR STATION <b>Coord Collection Method:</b> ADDRESS MATCHING-NEAREST INTERSECTION <b>Accuracy Value:</b> 200 <b>Datum:</b> NAD83 <b>Source:</b> <b>Facility Detail Rprt URL:</b> https://ofmpub.epa.gov/frs_public2/fii_query_detail.disp_program_facility?p_registry_id=110067183229						



Map Key	Number of Records	Direction	Distance (mi/ft)	Elev/Diff (ft)	Site	DB
---------	-------------------	-----------	------------------	----------------	------	----

Data Source: Facility Registry Service - Single File

Program Acronyms:

NPDES:COR03O761, NPDES:COR403106

<a href="#">91</a>	4 of 5	N	0.00 / 22.79	4,955.51 / -48	QUAIL COMMERCIAL CENTER QUAIL RD AND MAIN ST LONGMONT CO 80501	ICIS
--------------------	--------	---	--------------	----------------	--	------

EPA Region:	08	Federal Fac ID:	
Registry ID:	110067183229	Tribal Land Code:	
Pgm Sys ID:	COR03O761	County:	Boulder
Pgm Sys Acnm:	NPDES	Latitude 83:	40.766667
Permit Type:	General Permit Covered Facility	Longitude 83:	-105.105

<a href="#">91</a>	5 of 5	N	0.00 / 22.79	4,955.51 / -48	Quail Commercial Center Quail Rd and Main St Longmont CO 80501	PDES
--------------------	--------	---	--------------	----------------	--	------

Permit ID:	COR403106	SW Constr Activity:	Commercial
Permit Status:		SW Constr End Date:	12/1/2017
Permit Sector:	Construction	Permit SIC 1:	1629
Previous Permit ID:	COR03O761	Permit SIC 2:	
Regulation ID:	38	Permit SIC 3:	
Facility Name:	Quail Commercial Center	Permit SIC 4:	
Facility Address:	Quail Rd and Main St	Permittee:	MNR LLC
Facility Address 2:		Former Permittee:	
Facility City:	Longmont	Activity Desc:	
Facility State:	CO	Issue Date:	4/1/2019
Facility ZIP:	80501	Effective Date:	4/1/2019
Facility County:	Boulder	Expiration Date:	3/31/2024
Facility Latitude:	40.766667	Permit Sector1:	
Facility Longitude:	-105.105	Permit Sector2:	
Facility SIC Code:	1542	Use category:	
Facility Type:		Termination Date:	
Water Category:		Issuing Org Type:	
Immediate Water:	Left Hand Creek	App Received Date:	
Receiving Water:	Saint Vrain Creek	Ct Status Start Date:	
Stream Segment:	COSPCP13a	Ct Status End Date:	
Fee Category:	II-J	Ct Status Reason:	
Add Fee Category 1:		Workplan Year:	
Add Fee Category 2:		UDF3:	
Add Fee Category 3:			
General Permit Tye:	COR400000-Stormwater discharge associated with construction activities		
Compliance Tracking Status:			
SW Constr Start Date:	12/7/2015		
Reuse Treater:			
Facility Class First:			
Facility Description:			
Fac Horizontal Coll. Method:			
Facility ICIS Ownership Type:			
Associated Pot W:			
SW Constr Total Acres:	6		
Reuse Treater ID:			
SW Constr Disturb Acres:	6		
Facility Class Second:			
Facility Reference Point:			
Major Minor:	Minor		
Major River Basin:			
Total App on Average Flow No:			
Total App Design Flow No:			
Apprvd for Eltrnc Sub:			

Facility Contact



Map Key	Number of Records	Direction	Distance (mi/ft)	Elev/Diff (ft)	Site	DB
---------	----------------------	-----------	---------------------	-------------------	------	----

Facility Contact Org:	MNR LLC
Facility Contact First Name:	William
Facility Contact Last Name:	Novell
Facility Contact Title:	Mgr
Facility Contact Address:	850 S Main St
Facility Contact City:	Longmont
Facility Contact State:	CO
Facility Contact ZIP code:	80501
Facility Contact Phone:	9702908478
Facility Contact Email:	billnovell@hotmail.com

**Billing**

Billing Organization:	MNR LLC
Billing First Name:	William
Billing Last Name:	Novell
Billing Title:	Mgr
Billing Address:	850 S Main St
Billing City:	Longmont
Billing State:	CO
Billing ZIP Code:	80501
Billing Phone:	9702908478
Billing Email:	billnovell@hotmail.com
Billing Country:	

**DMR**

DMR Org:	MNR LLC
DMR First Name:	William
DMR Last Name:	Novell
DMR Title:	Mgr
DMR Address:	850 S Main St
DMR City:	Longmont
DMR State:	CO
DMR ZIP Code:	80501
DMR Phone:	9702908478
DMR Email:	billnovell@hotmail.com
Dmr Country:	

**Legal**

Legal First Name:	William
Legal Last Name:	Novell
Legal Title:	Mgr
Legal Address:	850 S Main St
Legal City:	Longmont
Legal State:	CO
Legal ZIP Code:	80501
Legal Phone:	9702908478
Legal Email:	billnovell@hotmail.com
Legal Country:	

**Property Owner**

Property Owner Org:	MNR LLC
Property Owner First Name:	William
Property Owner Last Name:	Novell
Property Owner Title:	Mgr
Property Owner Address:	850 S Main St
Property Owner City:	Longmont
Property Owner State:	CO
Property Owner ZIP Code:	80501
Property Owner Phone:	9702908478



Map Key	Number of Records	Direction	Distance (mi/ft)	Elev/Diff (ft)	Site	DB
Property Owner Email:		billnovell@hotmail.com				
<a href="#">92</a>	1 of 1	N	0.15 / 783.38	4,952.51 / -51	COLEVSE MUSEUM 400 Quail Rd Longmont CO 80501	ALT FUELS
<b>Fuel Type Code:</b> ELEC: Electric <b>Station Phone:</b> 888-758-4389 <b>Expected Date:</b> <b>BD Blends:</b> <b>NG Fill Type Code:</b> <b>NG PSI:</b> <b>Federal Agency ID:</b> <b>Open Date:</b> 2019-08-15 <b>NG Vehicle Class:</b> <b>LPG Primary:</b> <b>E85 Blender Pump:</b> <b>NG Fill Type Desc:</b> <b>Hydrogen is Retail:</b> <b>Federal Agency:</b> <b>Facility Type:</b> <b>Dt Last Confirmed:</b> 2023-01-02 <b>Restricted Access:</b> <b>Fed Agency Name:</b> <b>Hydrogen Status Link:</b> <b>Status:</b> Open: The station is open. <b>Owner Type Desc:</b> <b>E85 Blender Pump Desc:</b> <b>NG Vehicle Class Desc:</b> <b>Geocode Status Desc:</b> The location is from a real GPS readout at the station. <b>LPG Primary Desc:</b> <b>E85 Other Ethanol Blends:</b> <b>EV Pricing:</b> <b>EV Pricing French:</b> <b>EV on Site Renewable Source:</b> <b>Intersection Directions:</b>		<b>ID:</b> 143135 <b>Updated at:</b> 2023-01-02 23:18:40 UTC <b>CNG Dispenser No:</b> <b>CNG Site Renew Src:</b> <b>CNG Tot Compr Cap:</b> <b>CNG Storage Cap:</b> <b>CNG Fill Type Code:</b> <b>CNG PSI:</b> <b>CNG Vehicle Class:</b> <b>LNG Site Renew Src:</b> <b>LNG Vehicle Class:</b> <b>LPG Nozzle Types:</b> <b>Hydrogen Pressures:</b> <b>Hydrogen Standards:</b> <b>Latitude:</b> 40.14612 <b>Longitude:</b> -105.09991				
<a href="#">93</a>	1 of 1	N	0.00 / 15.00	4,955.59 / -48	Ken Pratt Blvd Extension HWY 287 & Quail RD BOULDER CO 80501	VCP
<b>File No:</b> 030409-1 <b>Site No:</b> <b>ID:</b> <b>Review Due Dt:</b> <b>Extension:</b> <b>Actual Review Dt:</b> <b>REM Start Due Dt:</b> <b>REM Comp Due Dt:</b> <b>Actual Cost:</b> <b>Rebate:</b> <b>Tax Credit:</b> <b>App Type:</b> <b>App Status:</b> <b>Land Use Zoning:</b> <b>Residences:</b> <b>Jobs:</b> <b>Public View:</b> <b>Site:</b> <b>Address:</b> <b>City:</b> <b>ZIP Code:</b> <b>Site (REST):</b> Ken Pratt Blvd Extension <b>Address (REST):</b> HWY 287 & Quail RD <b>City (REST):</b> BOULDER <b>Zip Code (REST):</b> 80501		<b>Project Active:</b> <b>Received Date:</b> <b>Content Type:</b> <b>Created:</b> <b>Modified:</b> <b>Expr1000:</b> <b>Project ID Admin:</b> <b>Acreage:</b> <b>ID (REST):</b> 266 <b>FID (REST):</b> 1026 <b>Received Dt (REST):</b> 4/8/2003, 7:00 PM <b>County (REST):</b> BOULDER <b>Latitude:</b> 40.145134 <b>Longitude:</b> -105.102501 <b>X:</b> -105.1025010000023 <b>Y:</b> 40.14513400000179				



Map Key	Number of Records	Direction	Distance (mi/ft)	Elev/Diff (ft)	Site	DB
---------	-------------------	-----------	------------------	----------------	------	----

Data Source: Colorado Environmental Records Search (REST Service): CDPHE Colorado VCUP Layer

#### REST Site Detail(s)

Project Ac:	0	Land Use:	
Acreage:	1	Modified:	1501459200000
Actual Rev:	1056931200000	Modified Dt:	2017-07-31 24:00:00 UTC
Actual Rev Dt:	2003-06-30 24:00:00 UTC	Rebate:	693.1
Actual Cos:	1306.9	Received D Dt:	2003-04-09 24:00:00 UTC
Application:	VCUP	Rem Comp D:	1120089600000
Applicat 1:	APPROVAL	Rem Comp D Dt:	2005-06-30 24:00:00 UTC
Content Type:	Application	Rem Start:	1088553600000
Created:	1494288000000	Rem Start Dt:	2004-06-30 24:00:00 UTC
Created Dt:	2017-05-09 24:00:00 UTC	Review Due:	1053734400000
Extension:	37	Review Due Dt:	2003-05-24 24:00:00 UTC

<a href="#">94</a>	1 of 1	N	0.08 / 418.62	4,955.71 / -48	COLORADO HAZARD CONTROL LLC 1054 S. COFFMAN ST. LONGMONT CO	ASBESTOS
--------------------	--------	---	---------------	----------------	---	----------

Permit:	12LR2944A	Source Lat:	
Permit Beg:	07/20/12	Source Lon:	
Begin Date:		Source County:	
End Date:		Elevation:	4955
Project:	ASBESTOS ABATEMENT PROJECT	Linear Feet:	
Projec Len:	30	Sq Feet:	250
Owner Name:		Drums:	
Location:			

<a href="#">95</a>	1 of 2	N	0.01 / 32.90	4,955.41 / -49	HORSELESS CARRIAGE 1125 S MAIN LONGMONT CO 80501	RCRA NON GEN
--------------------	--------	---	--------------	----------------	--	-----------------

EPA Handler ID:	COD982648321
Gen Status Universe:	No Report
Contact Name:	DAVE MICKIE
Contact Address:	1125 , S MAIN , , LONGMONT , CO, 80501 , US
Contact Phone No and Ext:	303-772-5729
Contact Email:	
Contact Country:	US
County Name:	BOULDER
EPA Region:	08
Land Type:	
Receive Date:	19930629
Location Latitude:	
Location Longitude:	

#### Violation/Evaluation Summary

Note: NO RECORDS: As of Jan 2023, there are no Compliance Monitoring and Enforcement (violation) records associated with this facility (EPA ID).

#### Handler Summary

Importer Activity:	No
Mixed Waste Generator:	No
Transporter Activity:	No
Transfer Facility:	No
Onsite Burner Exemption:	No
Furnace Exemption:	No
Underground Injection Activity:	No
Commercial TSD:	No
Used Oil Transporter:	No



Map Key	Number of Records	Direction	Distance (mi/ft)	Elev/Diff (ft)	Site	DB
Used Oil Transfer Facility:	No					
Used Oil Processor:	No					
Used Oil Refiner:	No					
Used Oil Burner:	No					
Used Oil Market Burner:	No					
Used Oil Spec Marketer:	No					

#### Hazardous Waste Handler Details

**Sequence No:** 1  
**Receive Date:** 19930629  
**Handler Name:** HORSELESS CARRIAGE  
**Source Type:** Notification  
**Federal Waste Generator Code:** N  
**Generator Code Description:** Not a Generator, Verified

#### Waste Code Details

**Hazardous Waste Code:** D001  
**Waste Code Description:** IGNITABLE WASTE

**Hazardous Waste Code:** F003  
**Waste Code Description:** THE FOLLOWING SPENT NONHALOGENATED SOLVENTS: XYLENE, ACETONE, ETHYL ACETATE, ETHYL BENZENE, ETHYL ETHER, METHYL ISOBUTYL KETONE, N-BUTYL ALCOHOL, CYCLOHEXANONE, AND METHANOL; ALL SPENT SOLVENT MIXTURES/BLENDS CONTAINING, BEFORE USE, ONLY THE ABOVE SPENT NONHALOGENATED SOLVENTS; AND ALL SPENT SOLVENT MIXTURES/BLENDS CONTAINING, BEFORE USE, ONE OR MORE OF THE ABOVE NONHALOGENATED SOLVENTS, AND A TOTAL OF TEN PERCENT OR MORE (BY VOLUME) OF ONE OR MORE OF THOSE SOLVENTS LISTED IN F001, F002, F004, AND F005; AND STILL BOTTOMS FROM THE RECOVERY OF THESE SPENT SOLVENTS AND SPENT SOLVENT MIXTURES.

**Hazardous Waste Code:** F005  
**Waste Code Description:** THE FOLLOWING SPENT NONHALOGENATED SOLVENTS: TOLUENE, METHYL ETHYL KETONE, CARBON DISULFIDE, ISOBUTANOL, PYRIDINE, BENZENE, 2-ETHOXYETHANOL, AND 2-NITROPROPANE; ALL SPENT SOLVENT MIXTURES/BLENDS CONTAINING, BEFORE USE, A TOTAL OF TEN PERCENT OR MORE (BY VOLUME) OF ONE OR MORE OF THE ABOVE NONHALOGENATED SOLVENTS OR THOSE SOLVENTS LISTED IN F001, F002, OR F004; AND STILL BOTTOMS FROM THE RECOVERY OF THESE SPENT SOLVENTS AND SPENT SOLVENT MIXTURES.

#### Owner/Operator Details

<b>Owner/Operator Ind:</b>	Current Owner	<b>Street No:</b>	
<b>Type:</b>	Private	<b>Street 1:</b>	DATA NOT REQUESTED
<b>Name:</b>	DEREK SKELTON	<b>Street 2:</b>	
<b>Date Became Current:</b>		<b>City:</b>	DATA NOT REQUESTED
<b>Date Ended Current:</b>		<b>State:</b>	CO
<b>Phone:</b>	999-999-9999	<b>Country:</b>	
<b>Source Type:</b>	Notification	<b>Zip Code:</b>	99999

<a href="#">95</a>	2 of 2	N	0.01 / 32.90	4,955.41 / -49	HORSELESS CARRIAGE 1125 S MAIN LONGMONT CO 80501	FINDS/FRS
--------------------	--------	---	--------------	----------------	--	-----------

**Registry ID:** 110002981462  
**FIPS Code:** 08013  
**HUC Code:** 10190005  
**Site Type Name:** STATIONARY  
**Location Description:**  
**Supplemental Location:**  
**Create Date:** 01-MAR-00  
**Update Date:** 03-DEC-14  
**Interest Types:** UNSPECIFIED UNIVERSE  
**SIC Codes:**  
**SIC Code Descriptions:**  
**NAICS Codes:**



Map Key	Number of Records	Direction	Distance (mi/ft)	Elev/Diff (ft)	Site	DB
<b>NAICS Code Descriptions:</b>						
Conveyor:		FRS-GEocode				
Federal Facility Code:						
Federal Agency Name:						
Tribal Land Code:						
Tribal Land Name:						
Congressional Dist No:		04				
Census Block Code:		080130132101041				
EPA Region Code:		08				
County Name:		BOULDER				
US/Mexico Border Ind:						
Latitude:		40.14621				
Longitude:		-105.10251				
Reference Point:		CENTER OF A FACILITY OR STATION				
Coord Collection Method:		ADDRESS MATCHING-HOUSE NUMBER				
Accuracy Value:		30				
Datum:		NAD83				
Source:						
Facility Detail Rprt URL:		https://ofmpub.epa.gov/frs_public2/fii_query_detail.disp_program_facility?p_registry_id=110002981462				
Data Source:		Facility Registry Service - Single File				
Program Acronyms:						
RCRAINFO:COD982648321						

<a href="#">96</a>	1 of 6	N	0.01 / 33.10	4,956.08 / -48	PEERLESS TYRE CO INC NO 808 1115 S MAIN ST LONGMONT CO 805016636	FINDS/FRS
<b>Registry ID:</b> 110038609422						
<b>FIPS Code:</b> 08013						
<b>HUC Code:</b> 10190005						
<b>Site Type Name:</b> STATIONARY						
<b>Location Description:</b>						
<b>Supplemental Location:</b>						
<b>Create Date:</b> 23-JUN-09						
<b>Update Date:</b> 07-OCT-16						
<b>Interest Types:</b> AIR MINOR						
<b>SIC Codes:</b> 5541						
<b>SIC Code Descriptions:</b> GASOLINE SERVICE STATIONS						
<b>NAICS Codes:</b> 447110						
<b>NAICS Code Descriptions:</b> GASOLINE STATIONS WITH CONVENIENCE STORES.						
Conveyor:		FRS-GEocode				
Federal Facility Code:						
Federal Agency Name:						
Tribal Land Code:						
Tribal Land Name:						
Congressional Dist No:		04				
Census Block Code:		080130132101041				
EPA Region Code:		08				
County Name:		BOULDER				
US/Mexico Border Ind:						
Latitude:		40.14646				
Longitude:		-105.10251				
Reference Point:		CENTER OF A FACILITY OR STATION				
Coord Collection Method:		ADDRESS MATCHING-HOUSE NUMBER				
Accuracy Value:		30				
Datum:		NAD83				
Source:						
Facility Detail Rprt URL:		https://ofmpub.epa.gov/frs_public2/fii_query_detail.disp_program_facility?p_registry_id=110038609422				
Data Source:		Facility Registry Service - Single File				
Program Acronyms:						

AIR:CO0000000801300499, AIRS/AFS:0801300499



Map Key	Number of Records	Direction	Distance (mi/ft)	Elev/Diff (ft)	Site	DB
<a href="#">96</a>	2 of 6	N	0.01 / 33.10	4,956.08 / -48	Longmont U-pump-it 1115 S Main St Longmont 80501 CO	UST

<b>Facility ID:</b>	11321	<b>Fac Name (COSTIS):</b>	Longmont U-pump-it
<b>FacilityName(OPS):</b>	Longmont U-pump-it	<b>Address (COSTIS):</b>	1115 S Main St Longmont 80501
<b>FacilityType(OPS):</b>	Retail	<b>County (COSTIS):</b>	Boulder
<b>Fac Category (OPS):</b>	Retail Gas Station	<b>Latitude (CDLE):</b>	40.146161
<b>Address (OPS):</b>	1115 S Main St	<b>Longitude (CDLE):</b>	-105.102513
<b>City (OPS):</b>	Longmont	<b>Fac Type (CDLE):</b>	Retail
<b>Zip Code (OPS):</b>	80501	<b>FacCategory(CDLE):</b>	Retail Gas Station
<b>County (OPS):</b>	Boulder	<b>State (OPS):</b>	CO
<b>LatLong (OPS):</b>	40.146161 -105.102513	<b>City (CDLE):</b>	Longmont
<b>FacName (CDLE):</b>	Longmont U-pump-it	<b>Zip (CDLE):</b>	80501
<b>Address (CDLE):</b>	1115 S Main St	<b>County (CDLE):</b>	Boulder
<b>State (CDLE):</b>	CO		
<b>Data Source(s):</b>	Colorado Storage Tank Information System (COSTIS) (As of 18 October, 2021); Colorado Department of Labor and Employment (CDLE); Oil & Public Safety(OPS) Regulated Storage Tanks		

#### Facility Information (CDLE)

<b>Count of Tank Tag:</b>	0	<b>Acctn Holdr Name:</b>	Peerless Tyre Company
<b>No. Dispensers:</b>	0	<b>Type:</b>	Retail
<b>Owner ID:</b>	OWNR-1851		

#### Owner Information (CDLE)

<b>Contact Name:</b>	Peerless Tyre Company	<b>Middle Init:</b>	
<b>First Name:</b>			
<b>Company Name:</b>	Peerless Tyre Company		
<b>Last Name:</b>	Peerless Tyre Company		
<b>Address:</b>	5000 Kingston St, Denver, CO 80239		
<b>Comment:</b>	8/17/06 DAVE CANNON 720-274-0612 IS RESPONSIBLE FOR RECORDING KEEPING FOR ALL OF THE U-PUMP-IT SITES. EACH STATION SENDS THEIR DAILY SHEETS TO HIM		

#### UST Tanks (COSTIS) (As of 18 October, 2021)

<b>Tank ID:</b>	31117	<b>Owner ID:</b>	1851
<b>Tank Tag:</b>	'11321-1	<b>Tank Owner:</b>	
<b>Tank Type Desc:</b>	UST	<b>County:</b>	Boulder
<b>Tank Count:</b>	46668	<b>Product Name:</b>	Gasoline
<b>Capacity:</b>	12000		
<b>Facility Owner:</b>	Peerless Tyre Company		
<b>Facility Name Address:</b>	Longmont U-pump-it 1115 S Main St Longmont 80501		

<b>Tank ID:</b>	31118	<b>Owner ID:</b>	1851
<b>Tank Tag:</b>	'11321-2	<b>Tank Owner:</b>	
<b>Tank Type Desc:</b>	UST	<b>County:</b>	Boulder
<b>Tank Count:</b>	46668	<b>Product Name:</b>	Gasoline
<b>Capacity:</b>	12000		
<b>Facility Owner:</b>	Peerless Tyre Company		
<b>Facility Name Address:</b>	Longmont U-pump-it 1115 S Main St Longmont 80501		

<b>Tank ID:</b>	31119	<b>Owner ID:</b>	1851
<b>Tank Tag:</b>	'11321-3	<b>Tank Owner:</b>	
<b>Tank Type Desc:</b>	UST	<b>County:</b>	Boulder
<b>Tank Count:</b>	46668	<b>Product Name:</b>	Gasoline
<b>Capacity:</b>	4000		
<b>Facility Owner:</b>	Peerless Tyre Company		
<b>Facility Name Address:</b>	Longmont U-pump-it 1115 S Main St Longmont 80501		

#### UST Tanks 1 (CDLE)

<b>Tank Tag:</b>	11321-2	<b>Overfill Preven:</b>	
<b>Tank Type:</b>	UST	<b>Product Type/Name:</b>	Gasoline



Map Key	Number of Records	Direction	Distance (mi/ft)	Elev/Diff (ft)	Site	DB
<hr/>						
<b>Tank Status:</b>	Permanently Closed				<b>Piping Wall Type:</b>	None
<b>Capacity:</b>	12000				<b>Tank Wall Type:</b>	
<b>Install Date:</b>	5/7/1970				<b>Piping System:</b>	
<b>Date Closed:</b>	5/11/1994				<b>Piping Type:</b>	UG: Underground
<b>Tank Material:</b>	Asphalt Coated or Bare Steel					
<b>Piping Material:</b>	Galvanized Steel					
 <b><u>UST Tanks 2 (CDLE)</u></b>						
<b>Closure Meth ID:</b>					<b>No Fee:</b>	No
<b>Unregulated:</b>	FALSE				<b>Anch Method Desc:</b>	
<b>Last Used Date:</b>	5/11/1994				<b>Pipe Reld Meth1 ID:</b>	
<b>Del Prohib Date:</b>					<b>Pipe Reldet Date:</b>	
<b>Spill Protected:</b>					<b>Backfill Mat Desc:</b>	
<b>Spl Container Size:</b>	0				<b>Bfill DrtCvr Amt:</b>	0
<b>Spl Protection Dt:</b>					<b>Manifold:</b>	No
<b>Spl Container Mfg:</b>					<b>Registration Date:</b>	
<b>Spl Container Mdel:</b>					<b>Compartment:</b>	FALSE
<b>Tank Reld Meth1 ID:</b>					<b>Cpmet:</b>	No
<b>Tank Lining Date:</b>					<b>Invault:</b>	FALSE
<b>CP Test Date:</b>						
 <b><u>UST Tanks 1 (CDLE)</u></b>						
<b>Tank Tag:</b>	11321-1				<b>Overfill Preven:</b>	
<b>Tank Type:</b>	UST				<b>Product Type/Name:</b>	Gasoline
<b>Tank Status:</b>	Permanently Closed				<b>Piping Wall Type:</b>	None
<b>Capacity:</b>	12000				<b>Tank Wall Type:</b>	
<b>Install Date:</b>	5/7/1970				<b>Piping System:</b>	
<b>Date Closed:</b>	5/11/1994				<b>Piping Type:</b>	UG: Underground
<b>Tank Material:</b>	Asphalt Coated or Bare Steel					
<b>Piping Material:</b>	Galvanized Steel					
 <b><u>UST Tanks 2 (CDLE)</u></b>						
<b>Closure Meth ID:</b>					<b>No Fee:</b>	No
<b>Unregulated:</b>	FALSE				<b>Anch Method Desc:</b>	
<b>Last Used Date:</b>	5/11/1994				<b>Pipe Reld Meth1 ID:</b>	
<b>Del Prohib Date:</b>					<b>Pipe Reldet Date:</b>	
<b>Spill Protected:</b>					<b>Backfill Mat Desc:</b>	
<b>Spl Container Size:</b>	0				<b>Bfill DrtCvr Amt:</b>	0
<b>Spl Protection Dt:</b>					<b>Manifold:</b>	No
<b>Spl Container Mfg:</b>					<b>Registration Date:</b>	
<b>Spl Container Mdel:</b>					<b>Compartment:</b>	FALSE
<b>Tank Reld Meth1 ID:</b>					<b>Cpmet:</b>	No
<b>Tank Lining Date:</b>					<b>Invault:</b>	FALSE
<b>CP Test Date:</b>						
 <b><u>UST Tanks 1 (CDLE)</u></b>						
<b>Tank Tag:</b>	11321-3				<b>Overfill Preven:</b>	
<b>Tank Type:</b>	UST				<b>Product Type/Name:</b>	Gasoline
<b>Tank Status:</b>	Permanently Closed				<b>Piping Wall Type:</b>	None
<b>Capacity:</b>	4000				<b>Tank Wall Type:</b>	
<b>Install Date:</b>	5/8/1975				<b>Piping System:</b>	
<b>Date Closed:</b>	5/11/1994				<b>Piping Type:</b>	UG: Underground
<b>Tank Material:</b>	Asphalt Coated or Bare Steel					
<b>Piping Material:</b>	Galvanized Steel					
 <b><u>UST Tanks 2 (CDLE)</u></b>						
<b>Closure Meth ID:</b>					<b>No Fee:</b>	No
<b>Unregulated:</b>	FALSE				<b>Anch Method Desc:</b>	



Map Key	Number of Records	Direction	Distance (mi/ft)	Elev/Diff (ft)	Site	DB
<b>Last Used Date:</b>	5/11/1994				<b>Pipe Reld Meth1 ID:</b>	
<b>Del Prohib Date:</b>					<b>Pipe Reldet Date:</b>	
<b>Spill Protected:</b>					<b>Backfill Mat Desc:</b>	
<b>Spl Container Size:</b>	0				<b>Bfill DrtCvr Amt:</b>	0
<b>Spl Protection Dt:</b>					<b>Manifold:</b>	No
<b>Spl Container Mfg:</b>					<b>Registration Date:</b>	
<b>Spl Container Mdel:</b>					<b>Compartment:</b>	FALSE
<b>Tank Reld Meth1 ID:</b>					<b>Cpmet:</b>	No
<b>Tank Lining Date:</b>					<b>Invault:</b>	FALSE
<b>CP Test Date:</b>						

#### Operator Information (CDLE)

<b>Costis ID 1:</b>	ABOP-155	<b>Account Holder:</b>	Peerless Tyre Company
<b>Costis ID 2:</b>	ABOP-155	<b>Contact Name Title:</b>	
<b>Contact ID:</b>	0033h00000IKyxM	<b>Fac Contact Name:</b>	FCON-008652
<b>Active:</b>	FALSE	<b>First Name:</b>	
<b>Role:</b>	A/B Operator	<b>Last Name:</b>	Dave Cannon

#### Oil & Public Safety Regulated Storage Tanks (COSTIS)

<b>Tank Tag:</b>	11321-2	<b>Piping Type:</b>	UG: Underground
<b>Tank Status:</b>	Permanently Closed	<b>Piping System:</b>	
<b>Tank Type:</b>	UST	<b>Tank Name:</b>	TNK-034147
<b>Facility Type:</b>	Retail	<b>Piping Wall Type:</b>	None
<b>Installation Date:</b>	5/7/1970	<b>City:</b>	Longmont
<b>Closure Date:</b>	5/11/1994	<b>County:</b>	Boulder
<b>Capacity Gallons :</b>	12000	<b>ZIP Code:</b>	80501
<b>Product:</b>	Gasoline	<b>Facility Name:</b>	Longmont U-pump-it
<b>Overfill Preven:</b>		<b>Address:</b>	1115 S Main St
<b>Tank Wall Type:</b>		<b>Facility Category:</b>	Retail Gas Station
<b>Tank Material:</b>	Asphalt Coated or Bare Steel		
<b>Piping Material:</b>	Galvanized Steel		

<b>Tank Tag:</b>	11321-1	<b>Piping Type:</b>	UG: Underground
<b>Tank Status:</b>	Permanently Closed	<b>Piping System:</b>	
<b>Tank Type:</b>	UST	<b>Tank Name:</b>	TNK-034146
<b>Facility Type:</b>	Retail	<b>Piping Wall Type:</b>	None
<b>Installation Date:</b>	5/7/1970	<b>City:</b>	Longmont
<b>Closure Date:</b>	5/11/1994	<b>County:</b>	Boulder
<b>Capacity Gallons :</b>	12000	<b>ZIP Code:</b>	80501
<b>Product:</b>	Gasoline	<b>Facility Name:</b>	Longmont U-pump-it
<b>Overfill Preven:</b>		<b>Address:</b>	1115 S Main St
<b>Tank Wall Type:</b>		<b>Facility Category:</b>	Retail Gas Station
<b>Tank Material:</b>	Asphalt Coated or Bare Steel		
<b>Piping Material:</b>	Galvanized Steel		

<b>Tank Tag:</b>	11321-3	<b>Piping Type:</b>	UG: Underground
<b>Tank Status:</b>	Permanently Closed	<b>Piping System:</b>	
<b>Tank Type:</b>	UST	<b>Tank Name:</b>	TNK-034148
<b>Facility Type:</b>	Retail	<b>Piping Wall Type:</b>	None
<b>Installation Date:</b>	5/8/1975	<b>City:</b>	Longmont
<b>Closure Date:</b>	5/11/1994	<b>County:</b>	Boulder
<b>Capacity Gallons :</b>	4000	<b>ZIP Code:</b>	80501
<b>Product:</b>	Gasoline	<b>Facility Name:</b>	Longmont U-pump-it
<b>Overfill Preven:</b>		<b>Address:</b>	1115 S Main St
<b>Tank Wall Type:</b>		<b>Facility Category:</b>	Retail Gas Station
<b>Tank Material:</b>	Asphalt Coated or Bare Steel		
<b>Piping Material:</b>	Galvanized Steel		

#### UST Owner (COSTIS) (As of 18 October, 2021)

<b>Owner ID:</b>	1851	<b>Address1:</b>	5000 Kingston St
<b>First Name:</b>		<b>City:</b>	Denver
<b>Middle Init:</b>		<b>State:</b>	CO



Map Key	Number of Records	Direction	Distance (mi/ft)	Elev/Diff (ft)	Site	DB
Last Name:	Peerless Tyre Company			County:	Denver	
Full Name:				Zip Code:	80239	

#### Oil & Public Safety Regulated Storage Tank Details

No of Tanks: 0

<a href="#">96</a>	3 of 6	N	0.01 / 33.10	4,956.08 / -48	Longmont U-pump-it 1115 S Main St Longmont 80501 CO	LST
--------------------	--------	---	--------------	----------------	--	-----

Facility ID:	11321	Fac Name(CDLE):	Longmont U-pump-it
Event ID:		Address(CDLE):	1115 S Main St
Facility Name(OPS):	Longmont U-pump-it	Fac Type(CDLE):	Retail
Facility Type(OPS):	Retail	Fac Category(CDLE):	Retail Gas Station
Fac Category(OPS):	Retail Gas Station	City(CDLE):	Longmont
Address(OPS):	1115 S Main St	Zip(CDLE):	80501
City(OPS):	Longmont	County(CDLE):	Boulder
Zip Code(OPS):	80501	State(CDLE):	CO
County(OPS):	Boulder	Latitude(CDLE):	40.146161
State(OPS):	CO	Longitude(CDLE):	-105.102513
Lat Long(OPS):	40.146161 -105.102513		
Fac Name(COSTIS):	Longmont U-pump-it		
Address (COSTIS):	1115 S Main St Longmont 80501		
County (COSTIS):	Boulder		
Original Source:	Colorado Storage Tank Information System (COSTIS) (As of 18 October, 2021); Colorado Department of Labor and Employment (CDLE); Oil & Public Safety(OPS) Regulated Storage Tanks; OPS Petroleum Release Events in Colorado - Petroleum Release Events		
Owner ID:	1851		
Owner Name:			

#### Events (CDLE) (As of 17 January, 2023)

Event ID:	4983	Proj. Closure Date:	
Alt Event ID:	7549-1	Category:	
Status:	Closed	Sardonyx ID:	
UST Tank Count:	3	MTBE Classifica:	
AST Tank Count:	0	Sum of Reimbur Amt:	391073.51
Source of Release:		Reviewer Full Name:	Winifred Bromley
Cause of Release:		Logged On:	1/16/1991
Confirm Rel Dt:	1/18/1991	Logged By:	
Site Name:	Longmont U-pump-it		
Loc Addr:			
Loc Addr2:			
Loc Addr3:			
Aka Name:			
Aka Loc Addr:			

#### Reimbursement Application (CDLE) (As of 17 January, 2023)

Rap ID:	RAP-1865	Eligibil Type Desc:	Tank Owner/Operator
Protest ID:		Rap Payee Type ID:	
Rap Status:	Paid	Reimbursement Req:	90585.78
Application Type:	Supplemental	Total Reimburse:	87206.87
User Group Name:		Max Amt Reduction:	
FPR Date:	11/13/1997	PSTC Date:	
Protest Amount:			
Payee:	Peerless Tyre Company		
Cap Status:	Approved		
Spec Cond:			
Note:	Colorado Department of Labor and Employment (CDLE)		
Rap ID:	RAP-5976	Eligibil Type Desc:	Tank Owner/Operator
Protest ID:		Rap Payee Type ID:	



<b>Map Key</b>	<b>Number of Records</b>	<b>Direction</b>	<b>Distance (mi/ft)</b>	<b>Elev/Diff (ft)</b>	<b>Site</b>	<b>DB</b>
<b>Rap Status:</b>	Paid				<b>Reimbursement Req:</b>	81831.06
<b>Application Type:</b>	Supplemental				<b>Total Reimburse:</b>	81444.25
<b>User Group Name:</b>					<b>Max Amt Reduction:</b>	2000000
<b>FPR Date:</b>	6/3/2002				<b>PSTC Date:</b>	
<b>Protest Amount:</b>						
<b>Payee:</b>	Peerless Tyre Company					
<b>Cap Status:</b>	Approved					
<b>Spec Cond:</b>	Recd W-9 dated 11/21/12 and 147C dated 11/29/12 on 1/9/13 - CAHII 1/30/13 **Note: Many records provided by the department have a truncated [Spec Cond] field.					
<b>Note:</b>	Colorado Department of Labor and Employment (CDLE)					
<b>Rap ID:</b>	RAP-3207				<b>Eligibil Type Desc:</b>	Tank Owner/Operator
<b>Protest ID:</b>					<b>Rap Payee Type ID:</b>	
<b>Rap Status:</b>	Paid				<b>Reimbursement Req:</b>	24782.56
<b>Application Type:</b>	Supplemental				<b>Total Reimburse:</b>	23402.56
<b>User Group Name:</b>					<b>Max Amt Reduction:</b>	
<b>FPR Date:</b>	7/13/1999				<b>PSTC Date:</b>	
<b>Protest Amount:</b>						
<b>Payee:</b>	Peerless Tyre Company					
<b>Cap Status:</b>	Approved					
<b>Spec Cond:</b>						
<b>Note:</b>	Colorado Department of Labor and Employment (CDLE)					
<b>Rap ID:</b>	RAP-2010				<b>Eligibil Type Desc:</b>	Tank Owner/Operator
<b>Protest ID:</b>					<b>Rap Payee Type ID:</b>	
<b>Rap Status:</b>	Paid				<b>Reimbursement Req:</b>	20133.21
<b>Application Type:</b>	Supplemental				<b>Total Reimburse:</b>	20133.21
<b>User Group Name:</b>					<b>Max Amt Reduction:</b>	
<b>FPR Date:</b>	11/7/1997				<b>PSTC Date:</b>	
<b>Protest Amount:</b>						
<b>Payee:</b>	Peerless Tyre Company					
<b>Cap Status:</b>	Approved					
<b>Spec Cond:</b>						
<b>Note:</b>	Colorado Department of Labor and Employment (CDLE)					
<b>Rap ID:</b>	RAP-731				<b>Eligibil Type Desc:</b>	Tank Owner/Operator
<b>Protest ID:</b>					<b>Rap Payee Type ID:</b>	
<b>Rap Status:</b>	Paid				<b>Reimbursement Req:</b>	55428.9
<b>Application Type:</b>	Supplemental				<b>Total Reimburse:</b>	55428.9
<b>User Group Name:</b>					<b>Max Amt Reduction:</b>	
<b>FPR Date:</b>	2/22/1996				<b>PSTC Date:</b>	
<b>Protest Amount:</b>						
<b>Payee:</b>	Peerless Tyre Company					
<b>Cap Status:</b>	Approved					
<b>Spec Cond:</b>						
<b>Note:</b>	Colorado Department of Labor and Employment (CDLE)					
<b>Rap ID:</b>	RAP-1329				<b>Eligibil Type Desc:</b>	Tank Owner/Operator
<b>Protest ID:</b>					<b>Rap Payee Type ID:</b>	
<b>Rap Status:</b>	Paid				<b>Reimbursement Req:</b>	96477.56
<b>Application Type:</b>	Supplemental				<b>Total Reimburse:</b>	96477.56
<b>User Group Name:</b>					<b>Max Amt Reduction:</b>	
<b>FPR Date:</b>	9/19/1996				<b>PSTC Date:</b>	
<b>Protest Amount:</b>						
<b>Payee:</b>	Peerless Tyre Company					
<b>Cap Status:</b>	Approved					
<b>Spec Cond:</b>						
<b>Note:</b>	Colorado Department of Labor and Employment (CDLE)					
<b>Rap ID:</b>	RAP-290				<b>Eligibil Type Desc:</b>	Tank Owner/Operator
<b>Protest ID:</b>					<b>Rap Payee Type ID:</b>	
<b>Rap Status:</b>	Paid				<b>Reimbursement Req:</b>	26980.16
<b>Application Type:</b>	Original				<b>Total Reimburse:</b>	26980.16
<b>User Group Name:</b>					<b>Max Amt Reduction:</b>	
<b>FPR Date:</b>	1/1/1994				<b>PSTC Date:</b>	8/6/1993
<b>Protest Amount:</b>						
<b>Payee:</b>	Peerless Tyre Company					
<b>Cap Status:</b>	Approved					
<b>Spec Cond:</b>						



Map Key	Number of Records	Direction	Distance (mi/ft)	Elev/Diff (ft)	Site	DB
---------	-------------------	-----------	------------------	----------------	------	----

**Note:** Colorado Department of Labor and Employment (CDLE)

**Facility (CDLE) (As of 17 January, 2023)**

<b>Owner Costis ID:</b>	OWNR-1851	<b>Type:</b>	Retail
<b>No of Active Tanks:</b>	0	<b>Facility Owner:</b>	Peerless Tyre Company
<b>No of Metred Prod:</b>	0		

**Events (COSTIS) (As of 18 October, 2021)**

<b>Event ID:</b>	4983	<b>Log Date:</b>	1/16/1991
<b>Process Status Name:</b>	Closed		
<b>Site Name:</b>	Longmont U-pump-it		
<b>Facility Name:</b>			
<b>Address:</b>	1115 S Main St Longmont CO 80501		
<b>Loc Address:</b>	1115 S Main St Longmont 80501		
<b>Loc City:</b>	Longmont		
<b>Loc County:</b>	Boulder		

**Reimbursement Application (COSTIS) (As of 18 October, 2021)**

<b>RAP ID:</b>	5976	<b>Event ID:</b>	4983
<b>Facility ID:</b>	11321	<b>PSTC Date:</b>	
<b>Payee Name:</b>	Peerless Tyre Company		
<b>RAP ID:</b>	1865	<b>Event ID:</b>	4983
<b>Facility ID:</b>	11321	<b>PSTC Date:</b>	
<b>Payee Name:</b>	Peerless Tyre Company		
<b>RAP ID:</b>	2010	<b>Event ID:</b>	4983
<b>Facility ID:</b>	11321	<b>PSTC Date:</b>	
<b>Payee Name:</b>	Peerless Tyre Company		
<b>RAP ID:</b>	290	<b>Event ID:</b>	4983
<b>Facility ID:</b>	11321	<b>PSTC Date:</b>	8/6/1993
<b>Payee Name:</b>	Peerless Tyre Company		
<b>RAP ID:</b>	3207	<b>Event ID:</b>	4983
<b>Facility ID:</b>	11321	<b>PSTC Date:</b>	
<b>Payee Name:</b>	Peerless Tyre Company		
<b>RAP ID:</b>	731	<b>Event ID:</b>	4983
<b>Facility ID:</b>	11321	<b>PSTC Date:</b>	
<b>Payee Name:</b>	Peerless Tyre Company		
<b>RAP ID:</b>	1329	<b>Event ID:</b>	4983
<b>Facility ID:</b>	11321	<b>PSTC Date:</b>	
<b>Payee Name:</b>	Peerless Tyre Company		

**OPS Regulated Storage Tanks**

**No of Tanks:** 0

**OPS Petroleum Release Events in Colorado - Petroleum Release Events**

<b>Event ID:</b>	4983	<b>Phone:</b>	303-318-4357
<b>Release No:</b>	REL-007970	<b>City:</b>	Longmont
<b>Status:</b>	Closed	<b>Zip:</b>	80501
<b>Release Date:</b>	1/18/1991	<b>State:</b>	CO
<b>Closure Date:</b>	2/23/2001	<b>County:</b>	Boulder
<b>NFA Type:</b>	Tier I	<b>Latitude:</b>	40.146161
<b>Release Cause:</b>		<b>Longitude:</b>	-105.102513
<b>Reimbursement Total:</b>		<b>Latitude Longitude:</b>	40.146161, -105.102513



Map Key	Number of Records	Direction	Distance (mi/ft)	Elev/Diff (ft)	Site	DB
---------	-------------------	-----------	------------------	----------------	------	----

Contact:	Winifred Bromley
Release Source:	
Site Name:	Longmont U-pump-it
Address:	1115 S Main St
Email:	cdle_ops_public_record_center@state.co.us
Link :	https://socgov18.force.com/s/release/a183h000003KXKW

<a href="#">96</a>	4 of 6	N	0.01 / 33.10	4,956.08 / -48	PEERLESS TYRE CO INC NO 808 1115 S MAIN ST LONGMONT CO 805016636	ICIS
--------------------	--------	---	--------------	----------------	--	------

EPA Region:	08	Federal Fac ID:	
Registry ID:	110038609422	Tribal Land Code:	
Pgm Sys ID:	CO0000000801300499	County:	Boulder
Pgm Sys Acnm:	AIR	Latitude 83:	40.14642
Permit Type:		Longitude 83:	-105.10251

<a href="#">96</a>	5 of 6	N	0.01 / 33.10	4,956.08 / -48	Longmont U-pump-it 1115 S Main St Longmont CO 80501	LUST TRUST
--------------------	--------	---	--------------	----------------	---	------------

Facility ID:	11321	Event ID:	4983
TtlAmtAppvdForReim :	391073.51	Release Date:	1/18/1991
UST Tank Count:		AST Tank count:	
County:	Boulder		

<a href="#">96</a>	6 of 6	N	0.01 / 33.10	4,956.08 / -48	PEERLESS TYRE CO INC NO 808 1115 S MAIN ST LONGMONT CO 805016636	AFS
--------------------	--------	---	--------------	----------------	--	-----

Afs ID:	0801300499	Fed Reportable:	No
Plant ID:	862029	Current Hpv:	
Epa Region:	08	Loc Contrl Region:	
Plant County:	Boulder	Afs Gov Fac Code:	0
State No:	08	Operating Status:	X
Primary Sic Code:	5541	Epa Class Code:	B
Secondary Sic Code:		Epa Complian Stat:	9
Naics Code:		State Comp Status:	9
Afs Gov Facility Des:	PRIVATELY OWNED/OPERATED		
Operating Status Def:	Permanently Closed		
Epa Classification Des:	Potential uncontrolled emissions <100 tons/year		
Epa Compliance Status:	In Compliance - Shut Down		
State Compliance Status:	In Compliance - Shut Down		

### Actions

Plant ID:	862029	National Actn Type:	5C
Anu1:	1	All Air Prog Codes:	0
Date Achieved:	19940223	Result Code:	MA
Penalty Amount:	0	Pollutant Code:	
Record Updated Dt:	19950426	Violating Poll Cds:	
Creation Date:		Violation Type Cds:	
Key Action No:			
Regional Data Element:			
National Action Desc:	STATE INSPECTION - LEVEL 2 OR GREATER		
All Air Program Def:	0-SIP Source		
Result Def:	QEER ADEQUATE		
Pollutant Def:			
All Violating Poll Def:			
All Violation Type Def:			

### Historical Compliance - Air Program Level



Map Key	Number of Records	Direction	Distance (mi/ft)	Elev/Diff (ft)	Site	DB
<hr/>						
<b>Air Program Code:</b>	0					
<b>Air Program Code Ref:</b>	SIP Source					
<b>Historical Compliance Date:</b>	0604, 0701, 0702, 0703, 0704, 0801, 0802, 0803, 0804, 0901, 0902, 0903, 0904, 1001, 1002, 1003, 1004, 1101, 1102, 1103, 1104, 1201, 1202, 1203, 1204, 1301, 1302, 1303, 1304, 1401, 1402, 1403					
<b>Historical Compliance Status:</b>	9					
<b>Historical Compliance Stat Ref:</b>	In Compliance - Shut Down					
 <b><u>Air Program</u></b>						
<b>Plant ID:</b>	862029				<b>Poll Classificatn:</b>	B
<b>Air Program Code:</b>	0				<b>Poll Compli Status:</b>	9
<b>Air Program Status:</b>	X				<b>Epa Class Code:</b>	B
<b>Pollutant Code:</b>	BZ				<b>Epa Compli Status:</b>	9
<b>Chemical Abstract Service</b>						
<b>Nmbr:</b>						
<b>Air Program Code Subparts:</b>						
<b>Air Program Code Ref:</b>	SIP Source					
<b>Epa Classification Code Ref:</b>	Potential uncontrolled emissions <100 tons/year					
<b>Epa Compliance Status Ref:</b>	In Compliance - Shut Down					
<b>Pollutant Code Ref:</b>						
<b>Pollutant Classification Ref:</b>	Potential uncontrolled emissions <100 tons/year					
<b>Pollutant Complian Status Ref:</b>	In Compliance - Shut Down					
 <b><u>Air Program</u></b>						
<b>Plant ID:</b>	862029				<b>Poll Classificatn:</b>	B
<b>Air Program Code:</b>	0				<b>Poll Compli Status:</b>	9
<b>Air Program Status:</b>	X				<b>Epa Class Code:</b>	B
<b>Pollutant Code:</b>	VOC				<b>Epa Compli Status:</b>	9
<b>Chemical Abstract Service</b>						
<b>Nmbr:</b>						
<b>Air Program Code Subparts:</b>						
<b>Air Program Code Ref:</b>	SIP Source					
<b>Epa Classification Code Ref:</b>	Potential uncontrolled emissions <100 tons/year					
<b>Epa Compliance Status Ref:</b>	In Compliance - Shut Down					
<b>Pollutant Code Ref:</b>						
<b>Pollutant Classification Ref:</b>	Potential uncontrolled emissions <100 tons/year					
<b>Pollutant Complian Status Ref:</b>	In Compliance - Shut Down					
<hr/>						
<a href="#"><u>97</u></a>	1 of 2	N	0.00 / 17.50	4,958.16 / -46	LEFT HAND CREEK FLOOD CONTROL PHASE 1 LEFT HAND CREEK BTWN MAIN ST & PIKE RD LONGMONT CO 80501	FINDS/FRS
 <b>Registry ID:</b> 110044882106						
<b>FIPS Code:</b> CO013						
<b>HUC Code:</b> 10190005						
<b>Site Type Name:</b> STATIONARY						
<b>Location Description:</b>						
<b>Supplemental Location:</b>						
<b>Create Date:</b> 22-FEB-12						
<b>Update Date:</b> 11-JAN-16						
<b>Interest Types:</b> ICIS-NPDES NON-MAJOR						
<b>SIC Codes:</b> 1799						
<b>SIC Code Descriptions:</b> SPECIAL TRADE CONTRACTORS, NOT ELSEWHERE CLASSIFIED						
<b>NAICS Codes:</b>						
<b>NAICS Code Descriptions:</b>						
<b>Conveyor:</b> ICIS						
<b>Federal Facility Code:</b>						
<b>Federal Agency Name:</b>						
<b>Tribal Land Code:</b>						
<b>Tribal Land Name:</b>						
<b>Congressional Dist No:</b> 04						
<b>Census Block Code:</b> 080130132101042						



Map Key	Number of Records	Direction	Distance (mi/ft)	Elev/Diff (ft)	Site	DB
EPA Region Code:		08				
County Name:		BOULDER				
US/Mexico Border Ind:						
Latitude:		40.144722				
Longitude:		-105.106111				
Reference Point:		CENTER OF A FACILITY OR STATION				
Coord Collection Method:		GPS - UNSPECIFIED				
Accuracy Value:		9999				
Datum:		NAD83				
Source:						
Facility Detail Rprt URL:		https://ofmpub.epa.gov/frs_public2/fii_query_detail.disp_program_facility?p_registry_id=110044882106				
Data Source:		Facility Registry Service - Single File				
Program Acronyms:						
NPDES:COG073892						

<a href="#">97</a>	2 of 2	N	0.00 / 17.50	4,958.16 / -46	LEFT HAND CREEK FLOOD CONTROL PHASE 1 LEFT HAND CREEK BTWN MAIN ST & PIKE RD LONGMONT CO 80501	ICIS
EPA Region:		08			Federal Fac ID:	
Registry ID:		110044882106			Tribal Land Code:	
Pgm Sys ID:		COG073892			County:	Boulder
Pgm Sys Acnm:		NPDES			Latitude 83:	40.144722
Permit Type:		General Permit Covered Facility			Longitude 83:	-105.106111

<a href="#">98</a>	1 of 2	S	0.01 / 75.87	5,204.90 / 201	Senior Living Facility !! 254 S. 112th St. BOULDER CO 80026	VCP
File No:		151112-1			Project Active:	
Site No:					Received Date:	
ID:					Content Type:	
Review Due Dt:					Created:	
Extension:					Modified:	
Actual Review Dt:					Expr1000:	
REM Start Due Dt:					Project ID Admin:	
REM Comp Due Dt:					Acreage:	
Actual Cost:					ID (REST):	-858993459
Rebate:					FID (REST):	203
Tax Credit:					Received Dt (REST):	11/11/2015, 7:00 PM
App Type:					County (REST):	BOULDER
App Status:					Latitude:	39.977718
Land Use Zoning:					Longitude:	-105.092628
Residences:					X:	-105.09262800000023
Jobs:					Y:	39.977718000000181
Public View:						
Site:						
Address:						
City:						
ZIP Code:						
Site (REST):		Senior Living Facility !!				
Address (REST):		254 S. 112th St.				
City (REST):		BOULDER				
Zip Code (REST):		80026				
Data Source:		Colorado Environmental Records Search (REST Service): CDPHE Colorado VCUP Layer				

#### REST Site Detail(s)

Project Ac:	0	Land Use:	COMMERCIAL
Acreage:	0	Modified:	1494288000000
Actual Rev:	1449792000000	Modified Dt:	2017-05-09 24:00:00 UTC



Map Key	Number of Records	Direction	Distance (mi/ft)	Elev/Diff (ft)	Site	DB
<div> <div> <b>Actual Rev Dt:</b> 2015-12-11 24:00:00 UTC  <b>Actual Cos:</b> 1330  <b>Application:</b> NAD  <b>Applicat 1:</b> APPROVAL  <b>Content Type:</b> Application  <b>Created:</b> 1494288000000  <b>Created Dt:</b> 2017-05-09 24:00:00 UTC  <b>Extension:</b> 0 </div> <div> <b>Rebate:</b> 670  <b>Received D Dt:</b> 2015-11-12 24:00:00 UTC  <b>Rem Comp D:</b>  <b>Rem Comp D Dt:</b> 1970-01-01 24:00:00 UTC  <b>Rem Start:</b>  <b>Rem Start Dt:</b> 1970-01-01 24:00:00 UTC  <b>Review Due:</b> 1451174400000  <b>Review Due Dt:</b> 2015-12-27 24:00:00 UTC </div> </div>						
<a href="#">98</a>	2 of 2	S	0.01 / 75.87	5,204.90 / 201	Senior Living 254 S. 112th St. BOULDER CO 80026	VCP
<div> <div> <b>File No:</b> 150929-1  <b>Site No:</b>  <b>ID:</b>  <b>Review Due Dt:</b>  <b>Extension:</b>  <b>Actual Review Dt:</b>  <b>REM Start Due Dt:</b>  <b>REM Comp Due Dt:</b>  <b>Actual Cost:</b>  <b>Rebate:</b>  <b>Tax Credit:</b>  <b>App Type:</b>  <b>App Status:</b>  <b>Land Use Zoning:</b>  <b>Residences:</b>  <b>Jobs:</b>  <b>Public View:</b>  <b>Site:</b>  <b>Address:</b>  <b>City:</b>  <b>ZIP Code:</b>  <b>Site (REST):</b> Senior Living  <b>Address (REST):</b> 254 S. 112th St.  <b>City (REST):</b> BOULDER  <b>Zip Code (REST):</b> 80026  <b>Data Source:</b> Colorado Environmental Records Search (REST Service): CDPHE Colorado VCUP Layer </div> <div> <b>Project Active:</b>  <b>Received Date:</b>  <b>Content Type:</b>  <b>Created:</b>  <b>Modified:</b>  <b>Expr1000:</b>  <b>Project ID Admin:</b>  <b>Acreage:</b>  <b>ID (REST):</b> 731  <b>FID (REST):</b> 192  <b>Received Dt (REST):</b> 9/28/2015, 7:00 PM  <b>County (REST):</b> BOULDER  <b>Latitude:</b> 39.977718  <b>Longitude:</b> -105.092628  <b>X:</b> -105.09262800000023  <b>Y:</b> 39.977718000000181 </div> </div>						
<b>REST Site Detail(s)</b>						
<div> <div> <b>Project Ac:</b> 0  <b>Acreage:</b> 2.7  <b>Actual Rev:</b> 1447372800000  <b>Actual Rev Dt:</b> 2015-11-13 24:00:00 UTC  <b>Actual Cos:</b> 1425  <b>Application:</b> VCUP  <b>Applicat 1:</b> APPROVAL  <b>Content Type:</b> Application  <b>Created:</b> 1494288000000  <b>Created Dt:</b> 2017-05-09 24:00:00 UTC  <b>Extension:</b> 0 </div> <div> <b>Land Use:</b> COMMERCIAL  <b>Modified:</b> 1494288000000  <b>Modified Dt:</b> 2017-05-09 24:00:00 UTC  <b>Rebate:</b> 575  <b>Received D Dt:</b> 2015-09-29 24:00:00 UTC  <b>Rem Comp D:</b> 1510531200000  <b>Rem Comp D Dt:</b> 2017-11-13 24:00:00 UTC  <b>Rem Start:</b> 1447372800000  <b>Rem Start Dt:</b> 2015-11-13 24:00:00 UTC  <b>Review Due:</b> 1447372800000  <b>Review Due Dt:</b> 2015-11-13 24:00:00 UTC </div> </div>						
<a href="#">99</a>	1 of 1	N	0.10 / 517.82	4,959.37 / -45	MERIDIAN 1011 S. COFFMAN ST. LONGMONT CO	ASBESTOS
<div> <div> <b>Permit:</b> 17BO2437N  <b>Permit Beg:</b> 05/01/2017  <b>Begin Date:</b>  <b>End Date:</b>  <b>Project:</b> ASBESTOS ABATEMENT PROJECT  <b>Projec Len:</b>  <b>Owner Name:</b>  <b>Location:</b> 1011 S. COFFMAN ST., LONGMONT </div> <div> <b>Source Lat:</b>  <b>Source Lon:</b>  <b>Source County:</b>  <b>Elevation:</b>  <b>Linear Feet:</b>  <b>Sq Feet:</b> 151  <b>Drums:</b> </div> </div>						



Map Key	Number of Records	Direction	Distance (mi/ft)	Elev/Diff (ft)	Site	DB
<a href="#">100</a>	1 of 2	N	0.02 / 80.38	4,957.89 / -46	KANE COMPANIES 917 SOUTH MAIN STREET #100 LONGMONT CO 80501	FINDS/FRS
<b>Registry ID:</b> 110030474680 <b>FIPS Code:</b> <b>HUC Code:</b> 10190005 <b>Site Type Name:</b> STATIONARY <b>Location Description:</b> <b>Supplemental Location:</b> <b>Create Date:</b> 05-JUN-07 <b>Update Date:</b> 29-DEC-14 <b>Interest Types:</b> ENFORCEMENT/COMPLIANCE ACTIVITY <b>SIC Codes:</b> 6519 <b>SIC Code Descriptions:</b> LESSORS OF REAL PROPERTY, NOT ELSEWHERE CLASSIFIED <b>NAICS Codes:</b> 531110 <b>NAICS Code Descriptions:</b> LESSORS OF RESIDENTIAL BUILDINGS AND DWELLINGS. <b>Conveyor:</b> FRS-GEocode <b>Federal Facility Code:</b> <b>Federal Agency Name:</b> <b>Tribal Land Code:</b> <b>Tribal Land Name:</b> <b>Congressional Dist No:</b> 04 <b>Census Block Code:</b> 080130132101019 <b>EPA Region Code:</b> 08 <b>County Name:</b> BOULDER <b>US/Mexico Border Ind:</b> <b>Latitude:</b> 40.14822 <b>Longitude:</b> -105.10251 <b>Reference Point:</b> CENTER OF A FACILITY OR STATION <b>Coord Collection Method:</b> ADDRESS MATCHING-HOUSE NUMBER <b>Accuracy Value:</b> 30 <b>Datum:</b> NAD83 <b>Source:</b> <b>Facility Detail Rprt URL:</b> https://ofmpub.epa.gov/frs_public2/fii_query_detail.disp_program_facility?p_registry_id=110030474680 <b>Data Source:</b> Facility Registry Service - Single File <b>Program Acronyms:</b>  ICIS:600019916						

<a href="#">100</a>	2 of 2	N	0.02 / 80.38	4,957.89 / -46	KANE COMPANIES 917 SOUTH MAIN STREET #100 LONGMONT CO 80501	ICIS
<b>EPA Region:</b> <b>Registry ID:</b> 110030474680 <b>Pgm Sys ID:</b> 600019916 <b>Pgm Sys Acnrm:</b> ICIS <b>Permit Type:</b>  <b>Federal Fac ID:</b> <b>Tribal Land Code:</b> <b>County:</b> BOULDER <b>Latitude 83:</b> 40.148219999999995 <b>Longitude 83:</b> -105.10251						
<b>Details</b>						
<b>Interest Type:</b> ENFORCEMENT/COMPLIANCE ACTIVITY <b>Active Status:</b> <b>Accuracy Value:</b> 30 <b>Pgm Report URL:</b> no data yet <b>Federal Agency Name:</b> <b>Federal Land Ind:</b> <b>Fed Facility Code:</b> <b>Ref Point Desc:</b> CENTER OF A FACILITY OR STATION <b>Collect Mth Desc:</b> ADDRESS MATCHING-HOUSE NUMBER <b>Fac URL:</b> https://ofmpub.epa.gov/frs_public2/fii_query_detail.disp_program_facility?p_registry_id=110030474680 <b>Program URL:</b>						
<b>Public Ind:</b> Y <b>FIPS Code:</b> <b>HUC 8 Code:</b> 10190005 <b>HUC 12:</b>						



Map Key	Number of Records	Direction	Distance (mi/ft)	Elev/Diff (ft)	Site	DB
<a href="#">101</a>	1 of 1	S	0.01 / 46.62	5,198.06 / 194	<b>FIORE &amp; SONS INC</b> <b>616 S. 112TH ST.</b> <b>LAFAYETTE CO 80026</b>	<b>ASBESTOS</b>
<b>Permit:</b> 08BO1508D <b>Permit Beg:</b> 05/12/08 <b>Begin Date:</b> <b>End Date:</b> <b>Project:</b> DEMOLITION PROJECT <b>Projec Len:</b> 92 <b>Owner Name:</b> <b>Location:</b>		<b>Source Lat:</b> <b>Source Lon:</b> <b>Source County:</b> BOULDER <b>Elevation:</b> <b>Linear Feet:</b> <b>Sq Feet:</b> <b>Drums:</b>				

<a href="#">102</a>	1 of 7	N	0.04 / 193.72	4,956.14 / -48	<b>REGIONAL TRANSPORTATION DIST.</b> <b>815 S MAIN</b> <b>LONGMONT CO 80501</b>	<b>RCRA NON GEN</b>
<b>EPA Handler ID:</b> COD981548084 <b>Gen Status Universe:</b> No Report <b>Contact Name:</b> J. CHAFFIN <b>Contact Address:</b> 1600 , BLAKE ST , , DENVER , CO, 80202 , US <b>Contact Phone No and Ext:</b> 303-778-3769 <b>Contact Email:</b> <b>Contact Country:</b> US <b>County Name:</b> BOULDER <b>EPA Region:</b> 08 <b>Land Type:</b> <b>Receive Date:</b> 19870409 <b>Location Latitude:</b> <b>Location Longitude:</b>						

#### Violation/Evaluation Summary

**Note:** NO VIOLATIONS: All of the compliance records associated with this facility (EPA ID) indicate NO VIOLATIONS; Compliance Monitoring and Enforcement table dated Jan, 2023.

#### Evaluation Details

**Evaluation Start Date:** 19890510  
**Evaluation Type Description:** COMPLIANCE EVALUATION INSPECTION ON-SITE  
**Violation Short Description:**  
**Return to Compliance Date:**  
**Evaluation Agency:** State

#### Handler Summary

**Importer Activity:** No  
**Mixed Waste Generator:** No  
**Transporter Activity:** No  
**Transfer Facility:** No  
**Onsite Burner Exemption:** No  
**Furnace Exemption:** No  
**Underground Injection Activity:** No  
**Commercial TSD:** No  
**Used Oil Transporter:** No  
**Used Oil Transfer Facility:** No  
**Used Oil Processor:** No  
**Used Oil Refiner:** No  
**Used Oil Burner:** No  
**Used Oil Market Burner:** No  
**Used Oil Spec Marketer:** No



Map Key	Number of Records	Direction	Distance (mi/ft)	Elev/Diff (ft)	Site	DB
---------	-------------------	-----------	------------------	----------------	------	----

#### Hazardous Waste Handler Details

**Sequence No:** 1  
**Receive Date:** 19870409  
**Handler Name:** REGIONAL TRANSPORTATION DIST.  
**Source Type:** Notification  
**Federal Waste Generator Code:** N  
**Generator Code Description:** Not a Generator, Verified

#### Waste Code Details

**Hazardous Waste Code:** D000  
**Waste Code Description:** DESCRIPTION  
  
**Hazardous Waste Code:** D001  
**Waste Code Description:** IGNITABLE WASTE  
  
**Hazardous Waste Code:** D002  
**Waste Code Description:** CORROSIVE WASTE

#### Owner/Operator Details

<b>Owner/Operator Ind:</b>	Current Owner	<b>Street No:</b>	
<b>Type:</b>	District	<b>Street 1:</b>	DATA NOT REQUESTED
<b>Name:</b>	REGIONAL TRAN. DIST.	<b>Street 2:</b>	
<b>Date Became Current:</b>		<b>City:</b>	DATA NOT REQUESTED
<b>Date Ended Current:</b>		<b>State:</b>	CO
<b>Phone:</b>	999-999-9999	<b>Country:</b>	
<b>Source Type:</b>	Notification	<b>Zip Code:</b>	99999

<a href="#">102</a>	2 of 7	N	0.04 / 193.72	4,956.14 / -48	815 SOUTH MAIN STREET LONGMONT CO	HMIRS
---------------------	--------	---	---------------	----------------	--------------------------------------	-------

**Incident County:** BOULDER

#### HMIR Historical Reports

<b>Report No:</b>	I-1999071586	<b>Fed DOT Agency Nm:</b>	
<b>Report Type:</b>	A hazardous material incident	<b>Fed DOT Report No:</b>	
<b>Date of Incident:</b>	06/24/1999	<b>Report Submit Src:</b>	Paper
<b>Time of Incident:</b>	1120	<b>Inc Multiple Rows:</b>	No
<b>Haz Class Code:</b>	3	<b>Inc Non US State:</b>	
<b>Hazardous Class:</b>	FLAMMABLE - COMBUSTIBLE LIQUID	<b>Mode Transport:</b>	Highway
<b>Commodity Short Nm:</b>	FLAMMABLE LIQUIDS N.O.S.	<b>Transport Phase:</b>	IN TRANSIT
<b>Commodity Long Nm:</b>	FLAMMABLE LIQUIDS N.O.S.	<b>Incident Occrrnce:</b>	
<b>Trade Name:</b>		<b>Mat Ship Approval?:</b>	No
<b>ID No:</b>	UN1993	<b>Mat Ship Approv No:</b>	
<b>Haz Waste Ind:</b>	No	<b>Undecl Hazmat Ship?:</b>	No
<b>Haz Waste EPA No:</b>		<b>Packaging Type:</b>	Non-Bulk
<b>HMIS Tox Inhalation?:</b>	No	<b>Packing Group:</b>	
<b>TIH Hazard Zone:</b>		<b>Carrier Reporter:</b>	INTERSTATE CHEMICAL COMPANY INC.
<b>Qty Released:</b>	55	<b>CR Street Name:</b>	2797 FREEDLAND RD
<b>Unit of Measure:</b>	Liquid - Gallon	<b>CR City:</b>	HERMITAGE
<b>What Failed:</b>		<b>CR State:</b>	PA
<b>What Failed Desc:</b>		<b>CR Postal Code:</b>	16148-9099
<b>How Failed Code:</b>	309	<b>CR Non US State:</b>	
<b>How Failed Desc:</b>	Punctured	<b>CR Fed DOT ID:</b>	51714
<b>Failure Cause Code:</b>		<b>CR Hazmat Reg ID:</b>	
<b>Failure Cause Desc:</b>		<b>CR Country:</b>	US
<b>Ident. Markings:</b>		<b>Shipper Name:</b>	INTERSTATE CHEMICAL COMPANY INC.
<b>Cont1 Pkging Type:</b>		<b>Shipper Street Name:</b>	646 N STATES AVE
<b>Cont1 Const Mat:</b>		<b>Shipper City:</b>	PUEBLO



Map Key	Number of Records	Direction	Distance (mi/ft)	Elev/Diff (ft)	Site	DB
Cont1 Head Type:					Shipper State:	CO
Cont1 Pkg Capacity:	55				Shipper Postal:	81007-1000
C1 Capacity UOM:	LGA				Shipper Non US St:	
Cont1 Pkg Amt:					Shipper Country:	US
C1 Pkg Amt UOM:					Shipper Waybill:	B/L # 394409
Cont1 Pkg No:	1				Ship Hazmat Reg ID:	
C1 Pkg NO Failed:	1				Origin City:	PUEBLO WEST
Cont1 Pkg Mnfctr:	NOT REPORTED BY CARRIER				Origin State:	COLORADO
Cont1 Pkg Mnfc Dt:					Origin Postal:	81007
Cont1 Pkg Serial NO:					Origin Non US St:	
C1 Pkg Last Test Dt:					Origin Country:	US
C1 Test Const Mat:					Destination City:	DENVER
C1 Pkg Dsign Pres.:					Destination State:	COLORADO
C1 Dsign Press UOM:					Destination Postal:	80216
C1 Pkg Shell Thick:					Destination Non US:	
C1 Shell Thick UOM:					Destination Country:	US
C1 Head Thickness:					Cont2 Package Type:	
C1 Head Thick UOM:					Cont2 Const Mat:	
C1 Pkg Srvc Pres.:					Cont2 Pkg Capacity:	
C1 Srvc Press UOM:					Cont2 Capacity UOM:	
C1 Valve/Device Fail?:	No				Cont2 Pkg Amount:	
C1 Device Type:					Cont2 Pkg Amt UOM:	
C1 Device Mnfctr:					Cont2 Pkg No:	
C1 Device Model:					Cont2 Pkg No Failed:	
NRC No:	488701					
RAM Pkg Category:					Haz NonHosp Public:	0
RAM Pkg Cert.:	FALSE				Haz NonHosp Old:	0
RAM Pkg Cert. NBR:					Tot Haz Non Hosp Inj:	0
RAM Nuclide S:					Total Hazmat Injuries:	0
RAM Transport Index:					Evacuation Indicator:	No
RAM UOM:					Public Evacuated:	0
RAM Activity Rpted:					Employees Evac:	0
RAM UOM Rpted:					Total Evacuated:	0
RAM Activity:					Total Evacuation Hrs:	0
RAM Activity UOM:					Major Artery Closed:	No
RAM Mat Safety:					Mjr Artery Hrs Closed:	0
Spillage Result:	Yes				Material Involved:	No
Fire Result:	No				Estimated Speed:	0
Explosion Result:	No				Weather Conditions:	
Water Sewer Result:	No				Vehicle Overturn:	No
Gas Dispersion:	No				Vehicle Left Roadway:	No
Environment Damage:	No				Passenger Aircraft:	No
No Release Result:	No				Cargo Baggage:	
Fire EMS Report:	No				Ship Non Transport:	No
Fire EMS EMS Report:					Ship Air First Flight:	No
Police Report:	No				Ship Air Subflight:	No
Police Report No:					Ship Init Transport:	No
In House Cleanup:	No				Ship Phase Transfer:	No
Other Cleanup:	No				Contact Name:	THOMAS W. CIRILLO
Damage > 500:	No				Contact Title:	TRAFFIC SUPERVISOR
Material Loss:	179				Contact Business:	
Carrier Damage:	0				Contact Street:	
Property Damage:	0				Contact City:	
Response Cost:	0				Contact State:	
Remediation Cost:	0				Contact Postal:	
Damage Old Form:	0				Contact Non US St:	
Total Damages Amt:	179				Contact Country:	US
Hazmat Fatality:	No				Inc. Report Prepared:	
Haz Fatal Employees:	0				HMIS Serious Incidnt:	No
Haz Fatal Respndrs:	0				HMIS Serious Fatality:	No
Haz Fatal Gen Public:	0				HMIS Serious Injury:	No
Tot Hazmat Fatalities:	0				HMIS Flight Plan:	No
Non Hazmat Fatality:	No				HMIS Serious Evacs:	No
Non Hazmat FataIs:	0				HMIS Major Artery:	No
Hazmat Injury:	No				HMIS Bulk Release:	No
Haz Hospital Empl:	0				HMIS Marine Pollutnt:	No
Haz Hospital Resp:	0				HMIS Radioactive:	No
Haz Hosp Gen Public:	0				HMIS Gen Pkg Type:	OHMIR.Ref_Container.descr_txt



Map Key	Number of Records	Direction	Distance (mi/ft)	Elev/Diff (ft)	Site	DB
Haz Hosp Old Form:	0				HMIS Container Code: 1A1	
Total Haz Hosp Inj:	0				HMIS Container Desc: Non-removable head steel drum	
Haz Non Hosp Empl:	0				HMIS Bulk Incident: No	
Haz Non Hosp Resp:	0				Undeclared Shipment: No	
Description of Events:	DRIVER HAD JUST LEFT PREVIOUS STOP/ DELIVERY IN LONGMONT CO. TRAVELED APPROXIMATELY 1 1/2 BLOCKS WHEN A CAR PULLED OUT IN FRONT OF OUR VEHICLE CAUSING OUR DRIVER TO APPLY BREAKS HARD. DRIVER HEARD THUD FROM TRAILER AND KEPT LOOKING IN MIRROR RACKING TRAILER. AFTER TRAVELING A BLOCK MORE DRIVER SPOTTED LEAK MOVING FROM TRAILER. PULLED OVER FOUND DRUM LEAK RETRIEVED FAIL OF FLOOR DRY. LEAKING DRUM WAS PLACED IN OVERPAK DRUM & FOUND IT HAD A HOLE IN IT. PLACED DRYALL IN TRAILER TO CONTAIN MATERIAL. LONGMONT FIRE DEPARTMENT ARRIVED AT SINCE AND CONTAINED DRUM & LEAK. APPORETEL WHEN MAKES WERE APPLIED THE LOAD SHIFTED INCLUDING A PALLET JACK & DRUM DOLLY.					

**Recommend Actions Taken:**

<a href="#">102</a>	3 of 7	N	0.04 / 193.72	4,956.14 / -48	RTD Longmont 815 S Main St Longmont 80501 CO	UST
Facility ID:	9483			Fac Name (COSTIS):	RTD Longmont	
FacilityName(OPS):	RTD Longmont			Address (COSTIS):	815 S Main St Longmont 80501	
FacilityType(OPS):	Non-Retail			County (COSTIS):	Boulder	
Fac Category (OPS):	State/Local Government			Latitude (CDLE):	40.149435	
Address (OPS):	815 S Main St			Longitude (CDLE):	-105.103277	
City (OPS):	Longmont			Fac Type (CDLE):	Non-Retail	
Zip Code (OPS):	80501			FacCategory(CDLE):	State/Local Government	
County (OPS):	Boulder			State (OPS):	CO	
LatLong (OPS):	40.149435 -105.103277			City (CDLE):	Longmont	
FacName (CDLE):	RTD Longmont			Zip (CDLE):	80501	
Address (CDLE):	815 S Main St			County (CDLE):	Boulder	
State (CDLE):	CO					
Data Source(s):	Colorado Storage Tank Information System (COSTIS) (As of 18 October, 2021); Colorado Department of Labor and Employment (CDLE); Oil & Public Safety(OPS) Regulated Storage Tanks					

**Facility Information (CDLE)**

Count of Tank Tag:	0	Accnt Holdr Name:	RTD Regional Transportation District
No. Dispensers:	0	Type:	Non-Retail
Owner ID:	OWNR-2276		

**Owner Information (CDLE)**

Contact Name:	RTD Regional Transportation District	Middle Init:	
First Name:			
Company Name:	RTD Regional Transportation District		
Last Name:	RTD Regional Transportation District		
Address:	1660 Blake St Blk-43, Denver, CO 80202		
Comment:	Bruce Rabe, Env Compliance Unit (OPR A & B Bruce Rabe, OPR B only William Ferares, Robert Hamilton, Richard Juhl, Rbin McIntosh, Terry Mosely, Thomas Sherrick all thru ICC.)		

**UST Tanks (COSTIS) (As of 18 October, 2021)**

Tank ID:	25138	Owner ID:	2276
Tank Tag:	'9483-2	Tank Owner:	
Tank Type Desc:	UST	County:	Boulder
Tank Count:	46668	Product Name:	Diesel
Capacity:	6000		
Facility Owner:	RTD Regional Transportation District		
Facility Name Address:	RTD Longmont 815 S Main St Longmont 80501		
Tank ID:	25140	Owner ID:	2276
Tank Tag:	'9483-4	Tank Owner:	
Tank Type Desc:	UST	County:	Boulder
Tank Count:	46668	Product Name:	Used Oil (Waste Oil)
Capacity:	1000		
Facility Owner:	RTD Regional Transportation District		



Map Key	Number of Records	Direction	Distance (mi/ft)	Elev/Diff (ft)	Site	DB
Facility Name Address:		RTD Longmont 815 S Main St Longmont 80501				
Tank ID:	25139			Owner ID:	2276	
Tank Tag:	'9483-3			Tank Owner:		
Tank Type Desc:	UST			County:	Boulder	
Tank Count:	46668			Product Name:	Diesel	
Capacity:	6000					
Facility Owner:	RTD Regional Transportation District					
Facility Name Address:		RTD Longmont 815 S Main St Longmont 80501				
Tank ID:	25137			Owner ID:	2276	
Tank Tag:	'9483-1			Tank Owner:		
Tank Type Desc:	UST			County:	Boulder	
Tank Count:	46668			Product Name:	Diesel	
Capacity:	6000					
Facility Owner:	RTD Regional Transportation District					
Facility Name Address:		RTD Longmont 815 S Main St Longmont 80501				
<u>UST Tanks 1 (CDLE)</u>						
Tank Tag:	9483-4			Overfill Preven:		
Tank Type:	UST			Product Type/Name:	Used Oil (Waste Oil)	
Tank Status:	Permanently Closed			Piping Wall Type:	None	
Capacity:	1000			Tank Wall Type:		
Install Date:	3/19/1979			Piping System:		
Date Closed:	11/24/1998			Piping Type:	UG: Underground	
Tank Material:	FRP: Fiberglass Reinforced Plastic					
Piping Material:	FRP: Fiberglass Reinforced Plastic					
<u>UST Tanks 2 (CDLE)</u>						
Closure Meth ID:				No Fee:	No	
Unregulated:	FALSE			Anch Method Desc:		
Last Used Date:	10/14/1997			Pipe Reld Meth1 ID:		
Del Prohib Date:				Pipe Reldet Date:		
Spill Protected:				Backfill Mat Desc:		
Spl Container Size:				Bfill DrtCvr Amt:		
Spl Protection Dt:				Manifold:	No	
Spl Container Mfg:				Registration Date:		
Spl Container Mdel:				Compartment:	FALSE	
Tank Reld Meth1 ID:				Cpmet:	Yes	
Tank Lining Date:				Invault:	FALSE	
CP Test Date:						
<u>UST Tanks 1 (CDLE)</u>						
Tank Tag:	9483-2			Overfill Preven:	FV: Fill Tube Valve	
Tank Type:	UST			Product Type/Name:	Diesel	
Tank Status:	Permanently Closed			Piping Wall Type:	None	
Capacity:	6000			Tank Wall Type:		
Install Date:	3/19/1979			Piping System:		
Date Closed:	10/4/2011			Piping Type:	UG: Underground	
Tank Material:	FRP: Fiberglass Reinforced Plastic					
Piping Material:	FRP: Fiberglass Reinforced Plastic					
<u>UST Tanks 2 (CDLE)</u>						
Closure Meth ID:	Removed			No Fee:	No	
Unregulated:	FALSE			Anch Method Desc:		
Last Used Date:	8/9/2005			Pipe Reld Meth1 ID:	L2: Dbl-Wall & Sumps w/ Sensor	
Del Prohib Date:				Pipe Reldet Date:		
Spill Protected:				Backfill Mat Desc:		
Spl Container Size:	0			Bfill DrtCvr Amt:	0	
Spl Protection Dt:				Manifold:	No	



Map Key	Number of Records	Direction	Distance (mi/ft)	Elev/Diff (ft)	Site	DB
<hr/>						
<b>Spl Container Mfg:</b>				<b>Registration Date:</b>		
<b>Spl Container Mdel:</b>				<b>Compartment:</b>	FALSE	
<b>Tank Reld Meth1 ID:</b>				<b>Cpmet:</b>	Yes	
<b>Tank Lining Date:</b>				<b>Invault:</b>	FALSE	
<b>CP Test Date:</b>						
 <b><u>UST Tanks 1 (CDLE)</u></b>						
<b>Tank Tag:</b>	9483-1			<b>Overfill Preven:</b>	FV: Fill Tube Valve	
<b>Tank Type:</b>	UST			<b>Product Type/Name:</b>	Diesel	
<b>Tank Status:</b>	Permanently Closed			<b>Piping Wall Type:</b>	None	
<b>Capacity:</b>	6000			<b>Tank Wall Type:</b>		
<b>Install Date:</b>	3/19/1979			<b>Piping System:</b>		
<b>Date Closed:</b>	10/4/2011			<b>Piping Type:</b>	UG: Underground	
<b>Tank Material:</b>	FRP: Fiberglass Reinforced Plastic					
<b>Piping Material:</b>	FRP: Fiberglass Reinforced Plastic					
 <b><u>UST Tanks 2 (CDLE)</u></b>						
<b>Closure Meth ID:</b>	Removed			<b>No Fee:</b>	No	
<b>Unregulated:</b>	FALSE			<b>Anch Method Desc:</b>		
<b>Last Used Date:</b>	8/9/2005			<b>Pipe Reld Meth1 ID:</b>	L2: Dbl-Wall & Sumps w/ Sensor	
<b>Del Prohib Date:</b>				<b>Pipe Reldet Date:</b>		
<b>Spill Protected:</b>				<b>Backfill Mat Desc:</b>		
<b>Spl Container Size:</b>	0			<b>Bfill DrtCvr Amt:</b>	0	
<b>Spl Protection Dt:</b>				<b>Manifold:</b>	No	
<b>Spl Container Mfg:</b>				<b>Registration Date:</b>		
<b>Spl Container Mdel:</b>				<b>Compartment:</b>	FALSE	
<b>Tank Reld Meth1 ID:</b>				<b>Cpmet:</b>	Yes	
<b>Tank Lining Date:</b>				<b>Invault:</b>	FALSE	
<b>CP Test Date:</b>						
 <b><u>UST Tanks 1 (CDLE)</u></b>						
<b>Tank Tag:</b>	9483-3			<b>Overfill Preven:</b>	FV: Fill Tube Valve	
<b>Tank Type:</b>	UST			<b>Product Type/Name:</b>	Diesel	
<b>Tank Status:</b>	Permanently Closed			<b>Piping Wall Type:</b>	None	
<b>Capacity:</b>	6000			<b>Tank Wall Type:</b>		
<b>Install Date:</b>	3/19/1979			<b>Piping System:</b>		
<b>Date Closed:</b>	10/4/2011			<b>Piping Type:</b>	UG: Underground	
<b>Tank Material:</b>	FRP: Fiberglass Reinforced Plastic					
<b>Piping Material:</b>	FRP: Fiberglass Reinforced Plastic					
 <b><u>UST Tanks 2 (CDLE)</u></b>						
<b>Closure Meth ID:</b>	Removed			<b>No Fee:</b>	No	
<b>Unregulated:</b>	FALSE			<b>Anch Method Desc:</b>		
<b>Last Used Date:</b>	8/9/2005			<b>Pipe Reld Meth1 ID:</b>	L2: Dbl-Wall & Sumps w/ Sensor	
<b>Del Prohib Date:</b>				<b>Pipe Reldet Date:</b>		
<b>Spill Protected:</b>				<b>Backfill Mat Desc:</b>		
<b>Spl Container Size:</b>	0			<b>Bfill DrtCvr Amt:</b>	0	
<b>Spl Protection Dt:</b>				<b>Manifold:</b>	No	
<b>Spl Container Mfg:</b>				<b>Registration Date:</b>		
<b>Spl Container Mdel:</b>				<b>Compartment:</b>	FALSE	
<b>Tank Reld Meth1 ID:</b>				<b>Cpmet:</b>	Yes	
<b>Tank Lining Date:</b>				<b>Invault:</b>	FALSE	
<b>CP Test Date:</b>						
 <b><u>Operator Information (CDLE)</u></b>						
<b>Costis ID 1:</b>	ABOP-324			<b>Account Holder:</b>	RTD Regional Transportation District	
<b>Costis ID 2:</b>	ABOP-315			<b>Contact Name Title:</b>		
<b>Contact ID:</b>	0033h0000mtYVG			<b>Fac Contact Name:</b>	FCON-057960	



Map Key	Number of Records	Direction	Distance (mi/ft)	Elev/Diff (ft)	Site	DB
<b>Active:</b>		FALSE			<b>First Name:</b>	
<b>Role:</b>		A/B Operator			<b>Last Name:</b>	Robin McIntosh
<b><u>Oil &amp; Public Safety Regulated Storage Tanks (COSTIS)</u></b>						
<b>Tank Tag:</b>	9483-3				<b>Piping Type:</b>	UG: Underground
<b>Tank Status:</b>	Permanently Closed				<b>Piping System:</b>	
<b>Tank Type:</b>	UST				<b>Tank Name:</b>	TNK-020711
<b>Facility Type:</b>	Non-Retail				<b>Piping Wall Type:</b>	None
<b>Installation Date:</b>	3/19/1979				<b>City:</b>	Longmont
<b>Closure Date:</b>	10/4/2011				<b>County:</b>	Boulder
<b>Capacity Gallons :</b>	6000				<b>ZIP Code:</b>	80501
<b>Product:</b>	Diesel				<b>Facility Name:</b>	RTD Longmont
<b>Overfill Preven:</b>	FV: Fill Tube Valve				<b>Address:</b>	815 S Main St
<b>Tank Wall Type:</b>					<b>Facility Category:</b>	State/Local Government
<b>Tank Material:</b>	FRP: Fiberglass Reinforced Plastic					
<b>Piping Material:</b>	FRP: Fiberglass Reinforced Plastic					
<b>Tank Tag:</b>	9483-2				<b>Piping Type:</b>	UG: Underground
<b>Tank Status:</b>	Permanently Closed				<b>Piping System:</b>	
<b>Tank Type:</b>	UST				<b>Tank Name:</b>	TNK-020710
<b>Facility Type:</b>	Non-Retail				<b>Piping Wall Type:</b>	None
<b>Installation Date:</b>	3/19/1979				<b>City:</b>	Longmont
<b>Closure Date:</b>	10/4/2011				<b>County:</b>	Boulder
<b>Capacity Gallons :</b>	6000				<b>ZIP Code:</b>	80501
<b>Product:</b>	Diesel				<b>Facility Name:</b>	RTD Longmont
<b>Overfill Preven:</b>	FV: Fill Tube Valve				<b>Address:</b>	815 S Main St
<b>Tank Wall Type:</b>					<b>Facility Category:</b>	State/Local Government
<b>Tank Material:</b>	FRP: Fiberglass Reinforced Plastic					
<b>Piping Material:</b>	FRP: Fiberglass Reinforced Plastic					
<b>Tank Tag:</b>	9483-4				<b>Piping Type:</b>	UG: Underground
<b>Tank Status:</b>	Permanently Closed				<b>Piping System:</b>	
<b>Tank Type:</b>	UST				<b>Tank Name:</b>	TNK-020712
<b>Facility Type:</b>	Non-Retail				<b>Piping Wall Type:</b>	None
<b>Installation Date:</b>	3/19/1979				<b>City:</b>	Longmont
<b>Closure Date:</b>	11/24/1998				<b>County:</b>	Boulder
<b>Capacity Gallons :</b>	1000				<b>ZIP Code:</b>	80501
<b>Product:</b>	Used Oil (Waste Oil)				<b>Facility Name:</b>	RTD Longmont
<b>Overfill Preven:</b>					<b>Address:</b>	815 S Main St
<b>Tank Wall Type:</b>					<b>Facility Category:</b>	State/Local Government
<b>Tank Material:</b>	FRP: Fiberglass Reinforced Plastic					
<b>Piping Material:</b>	FRP: Fiberglass Reinforced Plastic					
<b>Tank Tag:</b>	9483-1				<b>Piping Type:</b>	UG: Underground
<b>Tank Status:</b>	Permanently Closed				<b>Piping System:</b>	
<b>Tank Type:</b>	UST				<b>Tank Name:</b>	TNK-020709
<b>Facility Type:</b>	Non-Retail				<b>Piping Wall Type:</b>	None
<b>Installation Date:</b>	3/19/1979				<b>City:</b>	Longmont
<b>Closure Date:</b>	10/4/2011				<b>County:</b>	Boulder
<b>Capacity Gallons :</b>	6000				<b>ZIP Code:</b>	80501
<b>Product:</b>	Diesel				<b>Facility Name:</b>	RTD Longmont
<b>Overfill Preven:</b>	FV: Fill Tube Valve				<b>Address:</b>	815 S Main St
<b>Tank Wall Type:</b>					<b>Facility Category:</b>	State/Local Government
<b>Tank Material:</b>	FRP: Fiberglass Reinforced Plastic					
<b>Piping Material:</b>	FRP: Fiberglass Reinforced Plastic					
<b><u>UST Owner (COSTIS) (As of 18 October, 2021)</u></b>						
<b>Owner ID:</b>	2276				<b>Address1:</b>	1660 Blake St Blk-43
<b>First Name:</b>					<b>City:</b>	Denver
<b>Middle Init:</b>					<b>State:</b>	CO
<b>Last Name:</b>	RTD Regional Transportation District				<b>County:</b>	Denver
<b>Full Name:</b>					<b>Zip Code:</b>	80202



Map Key	Number of Records	Direction	Distance (mi/ft)	Elev/Diff (ft)	Site	DB
---------	-------------------	-----------	------------------	----------------	------	----

# **Oil & Public Safety Regulated Storage Tank Details**

No of Tanks: 0

<a href="#">102</a>	4 of 7	N	0.04 / 193.72	4,956.14 / -48	RTD Longmont 815 S Main St Longmont 80501 CO	LST
---------------------	--------	---	---------------	----------------	--	-----

<b>Facility ID:</b>	9483	<b>Fac Name(CDLE):</b>	RTD Longmont
<b>Event ID:</b>		<b>Address(CDLE):</b>	815 S Main St
<b>Facility Name(OPS):</b>	RTD Longmont	<b>Fac Type(CDLE):</b>	Non-Retail
<b>Facility Type(OPS):</b>	Non-Retail	<b>Fac Category(CDLE):</b>	State/Local Government
<b>Fac Category(OPS):</b>	State/Local Government	<b>City(CDLE):</b>	Longmont
<b>Address(OPS):</b>	815 S Main St	<b>Zip(CDLE):</b>	80501
<b>City(OPS):</b>	Longmont	<b>County(CDLE):</b>	Boulder
<b>Zip Code(OPS):</b>	80501	<b>State(CDLE):</b>	CO
<b>County(OPS):</b>	Boulder	<b>Latitude(CDLE):</b>	40.149435
<b>State(OPS):</b>	CO	<b>Longitude(CDLE):</b>	-105.103277
<b>Lat Long(OPS):</b>	40.149435 -105.103277		
<b>Fac Name(COSTIS):</b>	RTD Longmont		
<b>Address (COSTIS):</b>	815 S Main St Longmont 80501		
<b>County (COSTIS):</b>	Boulder		
<b>Original Source:</b>	Colorado Storage Tank Information System (COSTIS) (As of 18 October, 2021); Colorado Department of Labor and Employment (CDLE); Oil & Public Safety(OPS) Regulated Storage Tanks; OPS Petroleum Release Events in Colorado - Petroleum Release Events		

Owner ID: 2276

Owner Name:

## **Events (CDLE) (As of 17 January, 2023)**

<b>Event ID:</b>	11531	<b>Proj. Closure Date:</b>	
<b>Alt Event ID:</b>		<b>Category:</b>	
<b>Status:</b>	Closed	<b>Sardonyx ID:</b>	
<b>UST Tank Count:</b>	4	<b>MTBE Classifica:</b>	
<b>AST Tank Count:</b>	0	<b>Sum of Reimbur Amt:</b>	
<b>Source of Release:</b>		<b>Reviewer Full Name:</b>	Tina Sandoval
<b>Cause of Release:</b>		<b>Logged On:</b>	10/19/2011
<b>Confirm Rel Dt:</b>	10/4/2011	<b>Logged By:</b>	
<b>Site Name:</b>	RTD Longmont		
<b>Loc Addr:</b>			
<b>Loc Addr2:</b>			
<b>Loc Addr3:</b>			
<b>Aka Name:</b>			
<b>Aka Loc Addr:</b>			

## **Events (CDLE) (As of 17 January, 2023)**

<b>Event ID:</b>		<b>Proj. Closure Date:</b>	
<b>Alt Event ID:</b>		<b>Category:</b>	
<b>Status:</b>	Closed	<b>Sardonyx ID:</b>	
<b>UST Tank Count:</b>	4	<b>MTBE Classifica:</b>	
<b>AST Tank Count:</b>	0	<b>Sum of Reimbur Amt:</b>	
<b>Source of Release:</b>		<b>Reviewer Full Name:</b>	
<b>Cause of Release:</b>		<b>Logged On:</b>	10/5/2011
<b>Confirm Rel Dt:</b>	10/4/2011	<b>Logged By:</b>	
<b>Site Name:</b>	RTD Longmont		
<b>Loc Addr:</b>			
<b>Loc Addr2:</b>			
<b>Loc Addr3:</b>			
<b>Aka Name:</b>			
<b>Aka Loc Addr:</b>			

## **Events (CDLE) (As of 17 January, 2023)**



Map Key	Number of Records	Direction	Distance (mi/ft)	Elev/Diff (ft)	Site	DB
---------	----------------------	-----------	---------------------	-------------------	------	----

<b>Event ID:</b>	6617				<b>Proj. Closure Date:</b>	
<b>Alt Event ID:</b>					<b>Category:</b>	
<b>Status:</b>	Closed				<b>Sardonyx ID:</b>	
<b>UST Tank Count:</b>	4				<b>MTBE Classifica:</b>	
<b>AST Tank Count:</b>	0				<b>Sum of Reimbur Amt:</b>	
<b>Source of Release:</b>					<b>Reviewer Full Name:</b>	Joe'l Lambe
<b>Cause of Release:</b>					<b>Logged On:</b>	6/12/1998
<b>Confirm Rel Dt:</b>					<b>Logged By:</b>	
<b>Site Name:</b>		RTD Longmont				
<b>Loc Addr:</b>						
<b>Loc Addr2:</b>						
<b>Loc Addr3:</b>						
<b>Aka Name:</b>						
<b>Aka Loc Addr:</b>						

#### Facility (CDLE) (As of 17 January, 2023)

<b>Owner Costis ID:</b>	OWNR-2276	<b>Type:</b>	Non-Retail
<b>No of Active Tanks:</b>	0	<b>Facility Owner:</b>	RTD Regional Transportation District
<b>No of Metred Prod:</b>	0		

#### Events (COSTIS) (As of 18 October, 2021)

<b>Event ID:</b>	6617	<b>Log Date:</b>	6/12/1998
<b>Process Status Name:</b>	Closed		
<b>Site Name:</b>	RTD Longmont Facility		
<b>Facility Name:</b>			
<b>Address:</b>	815 S Main St Longmont CO 80501		
<b>Loc Address:</b>	815 S Main St Longmont 80501		
<b>Loc City:</b>	Longmont		
<b>Loc County:</b>	Boulder		

#### Events (COSTIS) (As of 18 October, 2021)

<b>Event ID:</b>	11531	<b>Log Date:</b>	10/19/2011 8:35:13 AM
<b>Process Status Name:</b>	Closed		
<b>Site Name:</b>	RTD Longmont		
<b>Facility Name:</b>			
<b>Address:</b>	815 S Main St Longmont CO 80501		
<b>Loc Address:</b>	815 S Main St Longmont 80501		
<b>Loc City:</b>	Longmont		
<b>Loc County:</b>	Boulder		

#### OPS Regulated Storage Tanks

<b>No of Tanks:</b>	0
---------------------	---

#### OPS Petroleum Release Events in Colorado - Petroleum Release Events

<b>Event ID:</b>	6617	<b>Phone:</b>	303-318-4357
<b>Release No:</b>	REL-010160	<b>City:</b>	Longmont
<b>Status:</b>	Closed	<b>Zip:</b>	80501
<b>Release Date:</b>		<b>State:</b>	CO
<b>Closure Date:</b>	10/1/1998	<b>County:</b>	Boulder
<b>NFA Type:</b>	Pre-RBCA	<b>Latitude:</b>	40.149435
<b>Release Cause:</b>		<b>Longitude:</b>	-105.103277
<b>Reimbursement Total:</b>		<b>Latitude Longitude:</b>	40.149435, -105.103277
<b>Contact:</b>	Joe'l Lambe		
<b>Release Source:</b>			
<b>Site Name:</b>	RTD Longmont		
<b>Address:</b>	815 S Main St		
<b>Email:</b>	cdle_ops_public_record_center@state.co.us		



Map Key	Number of Records	Direction	Distance (mi/ft)	Elev/Diff (ft)	Site	DB
---------	----------------------	-----------	---------------------	-------------------	------	----

Link : <https://socgov18.force.com/s/release/a183h000003KXtq>

**OPS Petroleum Release Events in Colorado - Petroleum Release Events**

<b>Event ID:</b>	11531	<b>Phone:</b>	303-318-4357
<b>Release No:</b>	REL-010159	<b>City:</b>	Longmont
<b>Status:</b>	Closed	<b>Zip:</b>	80501
<b>Release Date:</b>	10/4/2011	<b>State:</b>	CO
<b>Closure Date:</b>	12/2/2011	<b>County:</b>	Boulder
<b>NFA Type:</b>	Tier I	<b>Latitude:</b>	40.149435
<b>Release Cause:</b>		<b>Longitude:</b>	-105.103277
<b>Reimbursement Total:</b>		<b>Latitude Longitude:</b>	40.149435, -105.103277
<b>Contact:</b>	Tina Sandoval		
<b>Release Source:</b>			
<b>Site Name:</b>	RTD Longmont		
<b>Address:</b>	815 S Main St		
<b>Email:</b>	cdle_ops_public_record_center@state.co.us		
<b>Link :</b>	<a href="https://socgov18.force.com/s/release/a183h000003KXtp">https://socgov18.force.com/s/release/a183h000003KXtp</a>		

<a href="#">102</a>	5 of 7	N	0.04 / 193.72	4,956.14 / -48	815 SOUTH MAIN STREET LONGMONT CO	SPILLS
---------------------	--------	---	------------------	-------------------	--------------------------------------	--------

<b>Case No:</b>	CO95-064	<b>H2O Unit Measure 2:</b>	
<b>Main ID:</b>		<b>Quantity 3:</b>	0
<b>NRC No:</b>		<b>Unit Measure 3:</b>	
<b>Dt of Spl or Rel:</b>	2/23/1995	<b>H2O quantity 3:</b>	0
<b>Event Time:</b>	8:30:00 PM	<b>H2O Unit Measure 3:</b>	
<b>1st Rep Event Dt:</b>	2/23/1995	<b>Cause:</b>	F
<b>Date Reported:</b>	2/24/1995	<b>Death:</b>	0
<b>Time Reported:</b>	9:30:00 AM	<b>Injury:</b>	0
<b>Date Entered:</b>	5/5/1995	<b>Evacuation:</b>	
<b>Time Entered:</b>	12:10:30 PM	<b>Evacuation No:</b>	0
<b>Land:</b>	TRUE	<b>PRP City:</b>	LONGMONT
<b>Air:</b>	FALSE	<b>PRP County:</b>	BOULDER
<b>Surface Water:</b>	FALSE	<b>PRP State:</b>	CO
<b>Ground Water:</b>	FALSE	<b>PRP Zip:</b>	
<b>Material Type:</b>	OIL	<b>PRP Phone:</b>	303-678-7344-
<b>Quantity 1:</b>	75	<b>PRP Extension:</b>	
<b>Unit Measure 1:</b>	G	<b>Mile Marker:</b>	
<b>H2O Quantity 1:</b>	0	<b>Who Took Report:</b>	JONES, JANET
<b>H2O Unit Measure 1:</b>		<b>Fixed Facility:</b>	FALSE
<b>Material 2:</b>		<b>Event County:</b>	BOULDER
<b>Quantity 2:</b>	0	<b>Latitude:</b>	0
<b>Unit Measure 2:</b>		<b>Longitude:</b>	0
<b>H2O Quantity 2:</b>	0		
<b>Source Desc:</b>			
<b>Source:</b>	F		
<b>Source Type:</b>			
<b>Medium:</b>	LAND		
<b>Waterway:</b>			
<b>Material 1:</b>	DIESEL FUEL		
<b>Material 3:</b>			
<b>PRP:</b>	ATC/VANCOM		
<b>PRP Contact:</b>	GINGER STEVENS		
<b>PRP Street:</b>	815 SOUTH MAIN STREET		
<b>PRP Fax:</b>			
<b>Responder 1:</b>	LOCAL FIRE/RESPONSE TEAM		
<b>Responder 2:</b>			
<b>Responder 3:</b>			
<b>Response Comments:</b>			
<b>Notified Name:</b>	CDPHE/EMP **Note: Many records provided by the department have a truncated [Notified Name] field.		
<b>Additional Comments:</b>			
<b>Comments:</b>	WHILE PUMPING FUEL INTO A TRANSIT COACH, THE NOZZLE DIDN'T SHUT-OFF. THE SANDTRAP HAS BEEN CLEANED &		
<b>Cause Info:</b>	AUTO SHUT-OFF ON NOZZLE **Note: Many records provided by the department have a truncated [Cause Info] field.		



Map Key	Number of Records	Direction	Distance (mi/ft)	Elev/Diff (ft)	Site	DB
---------	-------------------	-----------	------------------	----------------	------	----

Action: FUEL WAS 100% CONTAINED IN A SAND TRAP.

<a href="#">102</a>	6 of 7	N	0.04 / 193.72	4,956.14 / -48	815 SOUTH MAIN STREET LONGMONT CO	SPILLS
---------------------	--------	---	---------------	----------------	--------------------------------------	--------

Case No:	CO99-493	H2O Unit Measure 2:	
Main ID:		Quantity 3:	
NRC No:		Unit Measure 3:	
Dt of Spl or Rel:	7/24/1999	H2O quantity 3:	
Event Time:	11:20:00 AM	H2O Unit Measure 3:	
1st Rep Event Dt:	7/24/1999	Cause:	O
Date Reported:	7/24/1999	Death:	
Time Reported:		Injury:	
Date Entered:	2/10/2000	Evacuation:	
Time Entered:	11:07:25 AM	Evacuation No:	
Land:	FALSE	PRP City:	PUEBLO WEST
Air:	FALSE	PRP County:	
Surface Water:	FALSE	PRP State:	CO
Ground Water:	FALSE	PRP Zip:	
Material Type:	HAZARDOUS	PRP Phone:	
Quantity 1:	55	PRP Extension:	
Unit Measure 1:	G	Mile Marker:	
H2O Quantity 1:		Who Took Report:	DOT REPORT
H2O Unit Measure 1:		Fixed Facility:	FALSE
Material 2:		Event County:	BOULDER
Quantity 2:		Latitude:	0
Unit Measure 2:		Longitude:	0
H2O Quantity 2:			
Source Desc:			
Source:	H		
Source Type:	SEMI TRUCK		
Medium:			
Waterway:			
Material 1:	FLAMMABLE LIQUIDS		
Material 3:			
PRP:	INTERSTATE CHEMICAL CO INC		
PRP Contact:			
PRP Street:			
PRP Fax:			
Responder 1:	LONGMONT FIRE DEPT		
Responder 2:			
Responder 3:			
Response Comments:	LONGMONT FIRE DEPARTMENT ARRIVED AT SCENE AND CONTAINED DRUM & LEAK.		
Notified Name:			
Additional Comments:			
Comments:	AFTER LEAVING PREVIOUS STOP, A CAR PULLED OUT IN FRONT OF TRUCK, CAUSING DRIVER TO APPLY BRAKES HARD		
Cause Info:	LOAD SHIFTED WHEN DRIVER APPLIED BRAKES **Note: Many records provided by the department have a truncated [Cause Info] field.		
Action:	LEAKING DRUM WAS PLACED IN OVERPACK DRUM. PLACED DRYALL IN TRAILER TO CONTAIN MATERIAL.		

<a href="#">102</a>	7 of 7	N	0.04 / 193.72	4,956.14 / -48	815 SOUTH MAIN STREET LONGMONT CO	HMIRS
---------------------	--------	---	---------------	----------------	--------------------------------------	-------

Incident County: BOULDER

#### HMIR Incident Reports

Report No:	I-1999071586	Fed DOT Agency Nm:	
Report Type:	A hazardous material incident	Fed DOT Report No:	
Date of Incident:	1999-06-24	Report Submit Src:	Paper



Map Key	Number of Records	Direction	Distance (mi/ft)	Elev/Diff (ft)	Site	DB
<b>Time of Incident:</b>	1120				<b>Inc Multiple Rows:</b>	No
<b>Haz Class Code:</b>					<b>Inc Non US State:</b>	
<b>Hazardous Class:</b>	3				<b>Mode Transport:</b>	Highway
<b>Commodity Short Nm:</b>	FLAMMABLE LIQUIDS, N.O.S.				<b>Transport Phase:</b>	In Transit
<b>Commodity Long Nm:</b>	FLAMMABLE LIQUIDS, N.O.S.				<b>Incident Occrrnce:</b>	
<b>Trade Name:</b>					<b>Mat Ship Approval?:</b>	No
<b>ID No:</b>	UN1993				<b>Mat Ship Approv No:</b>	
<b>Haz Waste Ind:</b>	No				<b>Undecl Hazmat Ship?:</b>	No
<b>Haz Waste EPA No:</b>					<b>Packaging Type:</b>	Non-Bulk
<b>HMIS Tox Inhalation?:</b>	No				<b>Packing Group:</b>	
<b>TIH Hazard Zone:</b>					<b>Carrier Reporter:</b>	INTERSTATE CHEMICAL CO INC
<b>Qty Released:</b>	55				<b>CR Street Name:</b>	2797 FREEDLAND ROAD
<b>Unit of Measure:</b>	Liquid - Gallon				<b>CR City:</b>	HERMITAGE
<b>What Failed:</b>					<b>CR State:</b>	PA
<b>What Failed Desc:</b>					<b>CR Postal Code:</b>	16148
<b>How Failed Code:</b>	309				<b>CR Non US State:</b>	
<b>How Failed Desc:</b>	Punctured				<b>CR Fed DOT ID:</b>	51714
<b>Failure Cause Code:</b>					<b>CR Hazmat Reg ID:</b>	
<b>Failure Cause Desc:</b>					<b>CR Country:</b>	US
<b>Ident. Markings:</b>					<b>Shipper Name:</b>	INTERSTATE CHEMICAL CO INC
<b>Cont1 Pkging Type:</b>					<b>Shipper Street Name:</b>	646 NORTH STATES AVENUE
<b>Cont1 Const Mat:</b>					<b>Shipper City:</b>	PUEBLO WEST
<b>Cont1 Head Type:</b>					<b>Shipper State:</b>	CO
<b>Cont1 Pkg Capacity:</b>	55				<b>Shipper Postal:</b>	81007
<b>C1 Capacity UOM:</b>	LGA				<b>Shipper Non US St:</b>	
<b>Cont1 Pkg Amt:</b>	0				<b>Shipper Country:</b>	US
<b>C1 Pkg Amt UOM:</b>					<b>Shipper Waybill:</b>	B/L # 394409
<b>Cont1 Pkg No:</b>	1				<b>Ship Hazmat Reg ID:</b>	
<b>C1 Pkg NO Failed:</b>	1				<b>Origin City:</b>	
<b>Cont1 Pkg Mnfctr:</b>	NOT REPORTED BY CARRIER				<b>Origin State:</b>	
<b>Cont1 Pkg Mnfc Dt:</b>	0-00-00 00:00:00				<b>Origin Postal:</b>	
<b>Cont1 Pkg Serial NO:</b>					<b>Origin Non US St:</b>	
<b>C1 Pkg Last Test Dt:</b>	0-00-00 00:00:00				<b>Origin Country:</b>	US
<b>C1 Test Const Mat:</b>					<b>Destination City:</b>	DENVER
<b>C1 Pkg Dsign Pres.:</b>	0				<b>Destination State:</b>	COLORADO
<b>C1 Dsign Press UOM:</b>					<b>Destination Postal:</b>	80216
<b>C1 Pkg Shell Thick:</b>	0				<b>Destination Non US:</b>	
<b>C1 Shell Thick UOM:</b>					<b>Destination Country:</b>	US
<b>C1 Head Thickness:</b>	0				<b>Cont2 Package Type:</b>	
<b>C1 Head Thick UOM:</b>					<b>Cont2 Const Mat:</b>	
<b>C1 Pkg Srvc Pres.:</b>	0				<b>Cont2 Pkg Capacity:</b>	0
<b>C1 Srvc Press UOM:</b>					<b>Cont2 Capacity UOM:</b>	
<b>C1 Valve/Device Fail?:</b>	No				<b>Cont2 Pkg Amount:</b>	0
<b>C1 Device Type:</b>					<b>Cont2 Pkg Amt UOM:</b>	
<b>C1 Device Mnfctr:</b>					<b>Cont2 Pkg No:</b>	0
<b>C1 Device Model:</b>					<b>Cont2 Pkg No Failed:</b>	0
<b>NRC No:</b>	488701					
<b>RAM Pkg Category:</b>					<b>Haz NonHosp Public:</b>	0
<b>RAM Pkg Cert.:</b>	FALSE				<b>Haz NonHosp Old:</b>	
<b>RAM Pkg Cert. NBR:</b>					<b>Tot Haz Non Hosp Inj:</b>	
<b>RAM Nuclide S:</b>					<b>Total Hazmat Injuries:</b>	0
<b>RAM Transport Index:</b>					<b>Evacuation Indicator:</b>	No
<b>RAM UOM:</b>					<b>Public Evacuated:</b>	0
<b>RAM Activity Rpted:</b>	0				<b>Employees Evac:</b>	0
<b>RAM UOM Rpted:</b>					<b>Total Evacuated:</b>	0
<b>RAM Activity:</b>	0				<b>Total Evacuation Hrs:</b>	0
<b>RAM Activity UOM:</b>					<b>Major Artery Closed:</b>	No
<b>RAM Mat Safety:</b>					<b>Mjr Artery Hrs Closed:</b>	0
<b>Spillage Result:</b>	Yes				<b>Material Involved:</b>	No
<b>Fire Result:</b>	No				<b>Estimated Speed:</b>	0
<b>Explosion Result:</b>	No				<b>Weather Conditions:</b>	
<b>Water Sewer Result:</b>	No				<b>Vehicle Overturn:</b>	No
<b>Gas Dispersion:</b>	No				<b>Vehicle Left Roadway:</b>	No
<b>Environment Damage:</b>	No				<b>Passenger Aircraft:</b>	No
<b>No Release Result:</b>	No				<b>Cargo Baggage:</b>	
<b>Fire EMS Report:</b>	No				<b>Ship Non Transport:</b>	No
<b>Fire EMS EMS Report:</b>					<b>Ship Air First Flight:</b>	No
<b>Police Report:</b>	No				<b>Ship Air Subflight:</b>	No



Map Key	Number of Records	Direction	Distance (mi/ft)	Elev/Diff (ft)	Site	DB
<div> <div> <b>Police Report No:</b>  <b>In House Cleanup:</b> No  <b>Other Cleanup:</b> No  <b>Damage &gt; 500:</b> No  <b>Material Loss:</b> 179  <b>Carrier Damage:</b> 0  <b>Property Damage:</b> 0  <b>Response Cost:</b> 0  <b>Remediation Cost:</b> 0  <b>Damage Old Form:</b> 0  <b>Total Damages Amt:</b> 179  <b>Hazmat Fatality:</b> No  <b>Haz Fatal Employees:</b> 0  <b>Haz Fatal Respndrs:</b> 0  <b>Haz Fatal Gen Public:</b> 0  <b>Tot Hazmat Fatalities:</b> 0  <b>Non Hazmat Fatality:</b> No  <b>Non Hazmat Fataals:</b> 0  <b>Hazmat Injury:</b> No  <b>Haz Hospital Empl:</b> 0  <b>Haz Hospital Resp:</b> 0  <b>Haz Hosp Gen Public:</b> 0  <b>Haz Hosp Old Form:</b> 0  <b>Total Haz Hosp Inj:</b> 0  <b>Haz Non Hosp Empl:</b> 0  <b>Haz Non Hosp Resp:</b> 0  <b>Description of Events:</b> </div> <div> <b>Ship Init Transport:</b> No  <b>Ship Phase Transfer:</b> No  <b>Contact Name:</b> THOMAS W. CIRILLO  <b>Contact Title:</b> TRAFFIC SUPERVISOR  <b>Contact Business:</b>  <b>Contact Street:</b>  <b>Contact City:</b>  <b>Contact State:</b>  <b>Contact Postal:</b>  <b>Contact Non US St:</b>  <b>Contact Country:</b> US  <b>Inc. Report Prepared:</b>  <b>HMIS Serious Incidnt:</b> No  <b>HMIS Serious Fatality:</b> No  <b>HMIS Serious Injury:</b> No  <b>HMIS Flight Plan:</b> No  <b>HMIS Serious Evacs:</b> No  <b>HMIS Major Artery:</b> No  <b>HMIS Bulk Release:</b> No  <b>HMIS Marine Pollutnt:</b> No  <b>HMIS Radioactive:</b> No  <b>HMIS Gen Pkg Type:</b> DRUM METAL  <b>HMIS Container Code:</b> 1A1  <b>HMIS Container Desc:</b> Non-removable head steel drum  <b>HMIS Bulk Incident:</b> No  <b>Undeclared Shipment:</b> No </div> <div> DRIVER HAD JUST LEFT PREVIOUS STOP/ DELIVERY IN LONGMONT, CO. TRAVELED APPROXIMATELY 1 1/2 BLOCKS, WHEN A CAR PULLED OUT IN FRONT OF OUR VEHICLE, CAUSING OUR DRIVER TO APPLY BREAKS HARD. DRIVER HEARD "THUD" FROM TRAILER AND KEPT LOOKING IN MIRROR RACKING TRAILER. AFTER TRAVELING A BLOCK MORE DRIVER SPOTTED LEAK MOVING FROM TRAILER. PULLED OVER, FOUND DRUM LEAK, RETRIEVED FAIL OF FLOOR DRY. LEAKING DRUM WAS PLACED IN OVERPAK DRUM &amp; FOUND IT HAD A HOLE IN IT. PLACED DRYALL IN TRAILER TO CONTAIN MATERIAL. LONGMONT FIRE DEPARTMENT ARRIVED AT SINCE AND CONTAINED DRUM &amp; LEAK. APPORETEL WHEN MAKES WERE APPLIED THE LOAD SHIFTED, INCLUDING A PALLET JACK &amp; DRUM DOLLY. </div> </div>						
<b>Recommend Actions Taken:</b>						
<a href="#">103</a>	1 of 1	S	0.01 / 55.59	5,201.75 / 198	<b>FIORE &amp; SONS INC</b> <b>640 S. 112TH ST</b> <b>LAFAYETTE CO 80026</b>	ASBESTOS
<div> <b>Permit:</b> 08BO1504D  <b>Permit Beg:</b> 05/12/08  <b>Begin Date:</b>  <b>End Date:</b>  <b>Project:</b> DEMOLITION PROJECT  <b>Projec Len:</b> 92  <b>Owner Name:</b>  <b>Location:</b> </div> <div> <b>Source Lat:</b>  <b>Source Lon:</b>  <b>Source County:</b> BOULDER  <b>Elevation:</b>  <b>Linear Feet:</b>  <b>Sq Feet:</b>  <b>Drums:</b> </div>						
<a href="#">104</a>	1 of 1	S	0.01 / 61.19	5,202.23 / 198	<b>FIORE &amp; SONS INC</b> <b>686 S. 112TH ST.</b> <b>LAFAYETTE CO 80026</b>	ASBESTOS
<div> <b>Permit:</b> 08BO1509D  <b>Permit Beg:</b> 05/12/08  <b>Begin Date:</b>  <b>End Date:</b>  <b>Project:</b> DEMOLITION PROJECT  <b>Projec Len:</b> 92  <b>Owner Name:</b>  <b>Location:</b> </div> <div> <b>Source Lat:</b>  <b>Source Lon:</b>  <b>Source County:</b> BOULDER  <b>Elevation:</b>  <b>Linear Feet:</b>  <b>Sq Feet:</b>  <b>Drums:</b> </div>						
<a href="#">105</a>	1 of 2	N	0.01 / 27.55	4,951.82 / -52	<b>US 287 (800 SOUTH MAIN STREET) SOUTHBOUND LANE</b> <b>LONGMOUNT CO</b>	ERNS



Map Key	Number of Records	Direction	Distance (mi/ft)	Elev/Diff (ft)	Site	DB
<b>NRC Report No:</b>	488701				<b>Latitude Degrees:</b>	
<b>Type of Incident:</b>	MOBILE				<b>Latitude Minutes:</b>	
<b>Incident Cause:</b>	TRANSPORT ACCIDENT				<b>Latitude Seconds:</b>	
<b>Incident Date:</b>	6/24/1999 11:30:00 AM				<b>Longitude Degrees:</b>	
<b>Incident Location:</b>					<b>Longitude Minutes:</b>	
<b>Incident Dtg:</b>	OCCURRED				<b>Longitude Seconds:</b>	
<b>Distance from City:</b>					<b>Lat Quad:</b>	
<b>Distance Units:</b>					<b>Long Quad:</b>	
<b>Direction from City:</b>					<b>Location Section:</b>	
<b>Location County:</b>	BOULDER				<b>Location Township:</b>	
<b>Potential Flag:</b>					<b>Location Range:</b>	
<b>Year:</b>	Year 1999 Reports					
<b>Description of Incident:</b>	HAZMAT CARRIER / A 55 GALLON DRUM OVERTURNED WHEN THE TRUCK WENT AROUND A CORNER / THE DRUM STRUCK A DOLLY BLADE AND WAS PUNCTURED					

#### Material Spill Information

<b>Chris Code:</b>	NCC	<b>Unit of Measure:</b>	GALLON(S)
<b>CAS No:</b>		<b>If Reached Water:</b>	YES
<b>UN No:</b>		<b>Amount in Water:</b>	0
<b>Name of Material:</b>	TOLUENE PETROLEUM LAQUER	<b>Unit Reach Water:</b>	NONE
<b>Amount of Material:</b>	45		

#### Calls Information

<b>Date Time Received:</b>	6/24/1999 2:44:04 PM	<b>Responsible City:</b>	PUEBLO WEST
<b>Date Time Complete:</b>	6/24/1999 2:52:06 PM	<b>Responsible State:</b>	CO
<b>Call Type:</b>	INC	<b>Responsible Zip:</b>	81007
<b>Resp Company:</b>	INTERSTATE CHEMICAL CO	<b>Source:</b>	UNAVAILABLE
<b>Resp Org Type:</b>	PRIVATE ENTERPRISE		

#### Incident Information

<b>Tank ID:</b>		<b>Building ID:</b>	
<b>Tank Regulated:</b>	U	<b>Location Area ID:</b>	
<b>Tank Regulated By:</b>		<b>Location Block ID:</b>	
<b>Capacity of Tank:</b>		<b>OCSG No:</b>	
<b>Capacity Tank Units:</b>		<b>OCSF No:</b>	
<b>Description of Tank:</b>		<b>State Lease No:</b>	
<b>Actual Amount:</b>		<b>Pier Dock No:</b>	
<b>Actual Amount Units:</b>		<b>Berth Slip No:</b>	
<b>Tank Above Ground:</b>	ABOVE	<b>Brake Failure:</b>	N
<b>NPDES:</b>		<b>Airbag Deployed:</b>	U
<b>NPDES Compliance:</b>	U	<b>Transport Contain:</b>	
<b>Init Contin Rel No:</b>		<b>Location Subdiv:</b>	
<b>Contin Rel Permit:</b>		<b>Platform Rig Name:</b>	
<b>Contin Release Type:</b>		<b>Platform Letter:</b>	
<b>Aircraft ID:</b>		<b>Allision:</b>	N
<b>Aircraft Runway No:</b>		<b>Type of Structure:</b>	
<b>Aircraft Spot No:</b>		<b>Structure Name:</b>	
<b>Aircraft Type:</b>	UNKNOWN	<b>Structure Oper:</b>	Y
<b>Aircraft Model:</b>		<b>Transit Bus Flag:</b>	
<b>Aircraft Fuel Cap:</b>		<b>Date Time Norm Serv:</b>	
<b>Aircraft Fuel Cap U:</b>		<b>Serv Disrupt Time:</b>	
<b>Aircraft Fuel on Brd:</b>		<b>Serv Disrupt Units:</b>	
<b>Aircraft Fuel OB U:</b>		<b>CR Begin Date:</b>	
<b>Aircraft Hanger:</b>		<b>CR End Date:</b>	
<b>Road Mile Marker:</b>		<b>CR Change Date:</b>	
<b>Power Gen Facility:</b>	U	<b>FBI Contact:</b>	
<b>Generating Capacity:</b>		<b>FBI Contact Dt Tm:</b>	
<b>Type of Fixed Obj:</b>	UNKNOWN	<b>Passenger Handling:</b>	
<b>Type of Fuel:</b>		<b>Passenger Route:</b>	XXX
<b>DOT Crossing No:</b>		<b>Passenger Delay:</b>	XXX
<b>DOT Regulated:</b>	U	<b>Sub Part C Test Req:</b>	XXX
<b>Pipeline Type:</b>	UNKNOWN	<b>Conductor Test:</b>	
<b>Pipeline Abv Ground:</b>	ABOVE	<b>Engineer Test:</b>	



Map Key	Number of Records	Direction	Distance (mi/ft)	Elev/Diff (ft)	Site	DB
Pipeline Covered:	U				Trainman Test:	
Exposed Underwater:	U				Yard Foreman Test:	
Railroad Hotline:	No				RCL Operator Test:	
Railroad Milepost:	UNKNOWN				Brakeman Test:	
Grade Crossing:	N				Train Dispat Test:	
Crossing Device Ty:					Signalman Test:	
Ty Vehicle Involved:	UNKNOWN				Oth Employee Test:	
Device Operational:	Y				Unknown Test:	
<b><u>Incident Details Information</u></b>						
Release Secured:	U				State Agen Report No:	
Release Rate:					State Agen on Scene:	
Release Rate Unit:					State Agen Notified:	
Release Rate Rate:					Fed Agency Notified:	
Est Duration of Rel:					Oth Agency Notified:	
Desc Remedial Act:	THE MATERIAL WAS CONTAINED IN THE STREET / THE MATERIAL EVAPORATED RAPIDLY				Body of Water:	
Fire Involved:	N				Tributary of:	
Fire Extinguished:	U				Near River Mile Make:	
Any Evacuations:	N				Near River Mile Mark:	
No Evacuated:					Offshore:	N
Who Evacuated:					Weather Conditions:	
Radius of Evacu:					Air Temperature:	
Any Injuries:	U				Wind Direction:	
No. Injured:					Wind Speed:	
No. Hospitalized:					Wind Speed Unit:	
No. Fatalities:					Water Supp Contam:	U
Any Fatalities:	U				Water Temperature:	
Any Damages:	N				Wave Condition:	
Damage Amount:					Current Speed:	
Air Corridor Closed:	N				Current Direction:	
Air Corridor Desc:					Current Speed Unit:	
Air Closure Time:					EMPL Fatality:	
Waterway Closed:	N				Pass Fatality:	
Waterway Desc:					Community Impact:	N
Waterway Close Time:					Passengers Transfer:	UNK
Road Closed:	Y				Passenger Injuries:	
Road Desc:					Employee Injuries:	
Road Closure Time:					Occupant Fatality:	
Road Closure Units:					Sheen Size:	
Closure Direction:					Sheen Size Units:	
Major Artery:	No				Sheen Size Length:	
Track Closed:	N				Sheen Size Length U:	
Track Desc:					Sheen Size Width:	
Track Closure Time:					Sheen Size Width U:	
Track Closure Units:					Sheen Color:	
Track Close Dir:					Dir of Sheen Travel:	
Media Interest:					Sheen Odor Desc:	
Medium Desc:	LAND				Duration Unit:	
Addl Medium Info:	ROADWAY				Additional Info:	ONE OF THE LANES WAS CLOSED (4 LANE ROADWAY) / NOT A MAJOR ARTERY

[105](#)

2 of 2

N

0.01 /  
27.55

4,951.82 /  
-52

US 287 (800 SOUTH MAIN  
STREET) SOUTHBOUND LANE  
LONGMONT CO

SPILLS

Case No: CO99-221  
Main ID:  
NRC No: 488701  
Dt of Spl or Rel: 6/24/1999  
Event Time: 11:30:00 AM  
1st Rep Event Dt: 6/24/1999  
Date Reported: 6/24/1999  
Time Reported: 2:44:00 PM

H2O Unit Measure 2:  
Quantity 3: 0  
Unit Measure 3:  
H2O quantity 3: 0  
H2O Unit Measure 3:  
Cause: T  
Death: 0  
Injury: 0



Map Key	Number of Records	Direction	Distance (mi/ft)	Elev/Diff (ft)	Site	DB
<b>Date Entered:</b>	9/16/1999				<b>Evacuation:</b>	
<b>Time Entered:</b>	3:56:23 PM				<b>Evacuation No:</b>	0
<b>Land:</b>	TRUE				<b>PRP City:</b>	PUEBLO WEST
<b>Air:</b>	FALSE				<b>PRP County:</b>	PUEBLO
<b>Surface Water:</b>	FALSE				<b>PRP State:</b>	CO
<b>Ground Water:</b>	FALSE				<b>PRP Zip:</b>	81007-
<b>Material Type:</b>	HAZARDOUS				<b>PRP Phone:</b>	800-422-4485-
<b>Quantity 1:</b>	45				<b>PRP Extension:</b>	
<b>Unit Measure 1:</b>	G				<b>Mile Marker:</b>	
<b>H2O Quantity 1:</b>	0				<b>Who Took Report:</b>	NRC REPORT
<b>H2O Unit Measure 1:</b>					<b>Fixed Facility:</b>	FALSE
<b>Material 2:</b>					<b>Event County:</b>	BOULDER
<b>Quantity 2:</b>	0				<b>Latitude:</b>	0
<b>Unit Measure 2:</b>					<b>Longitude:</b>	0
<b>H2O Quantity 2:</b>	0					
<b>Source Desc:</b>						
<b>Source:</b>		H				
<b>Source Type:</b>		HAZMAT CARRIER				
<b>Medium:</b>		LAND				
<b>Waterway:</b>						
<b>Material 1:</b>		TOLUENE PETROLEUM LAQUER				
<b>Material 3:</b>						
<b>PRP:</b>		INTERSTATE CHEMICAL COMPANY				
<b>PRP Contact:</b>		MACK MCGREGGOR				
<b>PRP Street:</b>		646 NORTH STATE AVENUE				
<b>PRP Fax:</b>						
<b>Responder 1:</b>						
<b>Responder 2:</b>						
<b>Responder 3:</b>						
<b>Response Comments:</b>						
<b>Notified Name:</b>						
<b>Additional Comments:</b>						
<b>Comments:</b>		THE DRUM STRUCK A DOLLY BLADE AND WAS PUNCTURED.				
<b>Cause Info:</b>		55 GAL DRUM OVERTURNED WHEN THE TRUCK WENT AROUND THE CORNER **Note: Many records provided by the department have a truncated [Cause Info] field.				
<b>Action:</b>		THE MATERIAL WAS CONTAINED IN THE STREET. MATERIAL EVAPORATED RAPIDLY.				

<a href="#">106</a>	1 of 2	N	0.03 / 153.50	4,953.07 / -51	MOUNTAIN TRUCK & EQUIPMENT CO 717 S MAIN ST LONGMONT CO 80501-6429	RCRA VSQG
<b>EPA Handler ID:</b>	CO0000077222					
<b>Gen Status Universe:</b>	VSG					
<b>Contact Name:</b>	PAUL VERLY					
<b>Contact Address:</b>	717 , S MAIN ST , , LONGMONT , CO, 80501-6429 , US					
<b>Contact Phone No and Ext:</b>	303-776-4603					
<b>Contact Email:</b>						
<b>Contact Country:</b>	US					
<b>County Name:</b>	BOULDER					
<b>EPA Region:</b>	08					
<b>Land Type:</b>	Private					
<b>Receive Date:</b>	20050901					
<b>Location Latitude:</b>	40.149121					
<b>Location Longitude:</b>	-105.10253					

#### Violation/Evaluation Summary

**Note:** NO RECORDS: As of Jan 2023, there are no Compliance Monitoring and Enforcement (violation) records associated with this facility (EPA ID).

#### Handler Summary

**Importer Activity:** No  
**Mixed Waste Generator:** No



<b>Map Key</b>	<b>Number of Records</b>	<b>Direction</b>	<b>Distance (mi/ft)</b>	<b>Elev/Diff (ft)</b>	<b>Site</b>	<b>DB</b>
<b>Transporter Activity:</b>		No				
<b>Transfer Facility:</b>		No				
<b>Onsite Burner Exemption:</b>		No				
<b>Furnace Exemption:</b>		No				
<b>Underground Injection Activity:</b>		No				
<b>Commercial TSD:</b>		No				
<b>Used Oil Transporter:</b>		No				
<b>Used Oil Transfer Facility:</b>		No				
<b>Used Oil Processor:</b>		No				
<b>Used Oil Refiner:</b>		No				
<b>Used Oil Burner:</b>		No				
<b>Used Oil Market Burner:</b>		No				
<b>Used Oil Spec Marketer:</b>		No				

#### **Hazardous Waste Handler Details**

**Sequence No:** 1  
**Receive Date:** 19931213  
**Handler Name:** MOUNTAIN TRUCK & EQUIPMENT CO  
**Federal Waste Generator Code:** 2  
**Generator Code Description:** Small Quantity Generator  
**Source Type:** Notification

#### **Waste Code Details**

**Hazardous Waste Code:** D006  
**Waste Code Description:** CADMIUM  
  
**Hazardous Waste Code:** D018  
**Waste Code Description:** BENZENE  
  
**Hazardous Waste Code:** D040  
**Waste Code Description:** TRICHTHLORETHYLENE  
  
**Hazardous Waste Code:** D001  
**Waste Code Description:** IGNITABLE WASTE  
  
**Hazardous Waste Code:** D027  
**Waste Code Description:** 1,4-DICHLOROBENZENE  
  
**Hazardous Waste Code:** D039  
**Waste Code Description:** TETRACHLOROETHYLENE  
  
**Hazardous Waste Code:** D000  
**Waste Code Description:** DESCRIPTION  
  
**Hazardous Waste Code:** D007  
**Waste Code Description:** CHROMIUM  
  
**Hazardous Waste Code:** D008  
**Waste Code Description:** LEAD  
  
**Hazardous Waste Code:** D021  
**Waste Code Description:** CHLOROBENZENE

#### **Hazardous Waste Handler Details**

**Sequence No:** 2  
**Receive Date:** 20031007  
**Handler Name:** MOUNTAIN TRUCK & EQUIPMENT CO  
**Federal Waste Generator Code:** 2  
**Generator Code Description:** Small Quantity Generator  
**Source Type:** Notification



Map Key	Number of Records	Direction	Distance (mi/ft)	Elev/Diff (ft)	Site	DB
---------	-------------------	-----------	------------------	----------------	------	----

#### Hazardous Waste Handler Details

**Sequence No:** 4  
**Receive Date:** 20050901  
**Handler Name:** MOUNTAIN TRUCK & EQUIPMENT CO  
**Federal Waste Generator Code:** 3  
**Generator Code Description:** Very Small Quantity Generator  
**Source Type:** Notification

#### Hazardous Waste Handler Details

**Sequence No:** 3  
**Receive Date:** 20040901  
**Handler Name:** MOUNTAIN TRUCK & EQUIPMENT CO  
**Federal Waste Generator Code:** 2  
**Generator Code Description:** Small Quantity Generator  
**Source Type:** Notification

#### Owner/Operator Details

<b>Owner/Operator Ind:</b>	Current Owner	<b>Street No:</b>	
<b>Type:</b>	Private	<b>Street 1:</b>	717 S MAIN ST
<b>Name:</b>	PAUL VERLY	<b>Street 2:</b>	
<b>Date Became Current:</b>	18000202	<b>City:</b>	LONGMONT
<b>Date Ended Current:</b>		<b>State:</b>	CO
<b>Phone:</b>	303-776-4603	<b>Country:</b>	
<b>Source Type:</b>	Notification	<b>Zip Code:</b>	80501-6429

<b>Owner/Operator Ind:</b>	Current Operator	<b>Street No:</b>	717
<b>Type:</b>	Private	<b>Street 1:</b>	S MAIN ST
<b>Name:</b>	MOUNTAIN TRUCK & EQUIPMENT CO	<b>Street 2:</b>	
<b>Date Became Current:</b>	20031007	<b>City:</b>	LONGMONT
<b>Date Ended Current:</b>		<b>State:</b>	CO
<b>Phone:</b>		<b>Country:</b>	
<b>Source Type:</b>	Notification	<b>Zip Code:</b>	80501-6429

<b>Owner/Operator Ind:</b>	Current Owner	<b>Street No:</b>	
<b>Type:</b>	Private	<b>Street 1:</b>	717 S MAIN ST
<b>Name:</b>	PAUL VERLY	<b>Street 2:</b>	
<b>Date Became Current:</b>		<b>City:</b>	LONGMONT
<b>Date Ended Current:</b>		<b>State:</b>	CO
<b>Phone:</b>	303-776-4603	<b>Country:</b>	
<b>Source Type:</b>	Notification	<b>Zip Code:</b>	80501-6429

<b>Owner/Operator Ind:</b>	Current Owner	<b>Street No:</b>	
<b>Type:</b>	Private	<b>Street 1:</b>	717 S MAIN ST
<b>Name:</b>	PAUL VERLY	<b>Street 2:</b>	
<b>Date Became Current:</b>	18000101	<b>City:</b>	LONGMONT
<b>Date Ended Current:</b>		<b>State:</b>	CO
<b>Phone:</b>	303-776-4603	<b>Country:</b>	
<b>Source Type:</b>	Notification	<b>Zip Code:</b>	80501-6429

#### Historical Handler Details

**Receive Dt:** 20031007  
**Generator Code Description:** Small Quantity Generator  
**Handler Name:** MOUNTAIN TRUCK & EQUIPMENT CO

**Receive Dt:** 19931213  
**Generator Code Description:** Small Quantity Generator  
**Handler Name:** MOUNTAIN TRUCK & EQUIPMENT CO

**Receive Dt:** 20040901  
**Generator Code Description:** Small Quantity Generator  
**Handler Name:** MOUNTAIN TRUCK & EQUIPMENT CO



Map Key	Number of Records	Direction	Distance (mi/ft)	Elev/Diff (ft)	Site	DB
<a href="#">106</a>	2 of 2	N	0.03 / 153.50	4,953.07 / -51	MOUNTAIN TRUCK & EQUIPMENT CO 717 S MAIN ST LONGMONT CO 805016429	HAZ GEN
ID: CO0000077222		County: BOULDER				
Status: ACTIVE		Method: CENTRUS				
Fac Type: SQG		Accuracy: + OR - 30 METERS				
Links: http://www.epa.gov/cgi-bin/get1cReport.cgi?tool=echo&IDNumber=CO0000077222						
<a href="#">107</a>	1 of 1	S	0.01 / 67.08	5,205.74 / 202	FIGORE & SONS INC 716 S. 112TH ST. LAFAYETTE CO 80026	ASBESTOS
Permit: 08BO1506D		Source Lat:				
Permit Beg: 05/12/08		Source Lon:				
Begin Date:		Source County: BOULDER				
End Date:		Elevation:				
Project: DEMOLITION PROJECT		Linear Feet:				
Projec Len: 92		Sq Feet:				
Owner Name:		Drums:				
Location:						
<a href="#">108</a>	1 of 2	N	0.19 / 993.40	4,946.34 / -58	Lowes #1874 355 Ken Pratt Ave Longmont 80501 CO	AST
Facility ID: 18584		Fac Name (CDLE): Lowes #1874				
FacName (OPS): Lowes #1874		Address (CDLE): 355 Ken Pratt Ave				
FacType (OPS): Non-Retail		City (CDLE): Longmont				
Fac Category (OPS): Other		Zip (CDLE): 80501				
Lat/Long (OPS): 40.150628 -105.098706		County (CDLE): Boulder				
Address (OPS): 355 Ken Pratt Ave		State (CDLE): CO				
City (OPS): Longmont		Latitude (CDLE): 40.150628				
County (OPS): Boulder		Longitude (CDLE): -105.098706				
Fac Name (COSTIS): Lowes #1874		County (COSTIS): Weld				
Fac Type (CDLE): Non-Retail		Zip Code (OPS): 80501				
FacCategory(CDLE): Other		State (OPS): CO				
Address (COSTIS): 355 Ken Pratt Ave Longmont 80501						
Data Source(s): Colorado Storage Tank Information System (COSTIS) (As of 18 October, 2021); Colorado Department of Labor and Employment (CDLE); Oil & Public Safety(OPS) Regulated Storage Tanks						
Facility Information (CDLE)						
Count of Tank Tag: 1		Accnt Holdr Name: Lowes Compliance RFS-92				
No. Dispensers: 0		Type: Non-Retail				
Owner ID: OWNR-21296						
Owner Information (CDLE)						
Contact Name: Savannah McGorda		Last Name: McGorda				
First Name: Savannah		Company Name:				
Middle Init:						
Address:						
Comment: MELISSA CALL ENERGY SYSTEM SUPERVISOR (RDR contact)facility aka Lowes Home Improvement Warehouse Inc.						
Contact Name: Lowes Compliance RFS-92		Last Name: Lowes Compliance RFS-92				
First Name:		Company Name: Lowes Compliance RFS-92				
Middle Init:						
Address: 1000 Lowes Blvd, Mooresville, NC 28115						



Map Key	Number of Records	Direction	Distance (mi/ft)	Elev/Diff (ft)	Site	DB
---------	-------------------	-----------	------------------	----------------	------	----

**Comment:** MELISSA CALL ENERGY SYSTEM SUPERVISOR (RDR contact)facility aka Lowes Home Improvement Warehouse Inc.

**AST Tanks (COSTIS) (As of 18 October, 2021)**

<b>Tank ID:</b>	41429	<b>Owner ID:</b>	21296
<b>Tank Tag:</b>	'18584-1	<b>Tank Owner:</b>	
<b>Tank Type Desc:</b>	AST	<b>County:</b>	Weld
<b>Tank Count:</b>	46668	<b>Product Name:</b>	Diesel
<b>Capacity:</b>	1500		
<b>Facility Owner:</b>	Lowes Compliance RFS-92		
<b>Facility Name Address:</b>	Lowes #1874 355 Ken Pratt Ave Longmont 80501		

**AST Tanks 1 (CDLE)**

<b>Tank Tag:</b>	18584-1	<b>Tank Wall Type:</b>	
<b>Tank Type:</b>	AST	<b>Piping System:</b>	
<b>Tank Status:</b>	Currently In Use	<b>Piping Type:</b>	NONE: No piping
<b>Capacity:</b>	1500	<b>Piping Wall Type:</b>	Double-Walled
<b>Install Date:</b>	1/1/2009	<b>Tank Material:</b>	AST: UL142/Equiv.
<b>Date Closed:</b>		<b>Piping Material:</b>	
<b>Product Type/Name:</b>	Diesel	<b>Overfill Preven:</b>	ULL: AL: External Aud/Vis Alarm

**AST Tanks 2 (CDLE)**

<b>Closure Meth ID:</b>		<b>CP Test Date:</b>	
<b>Unregulated:</b>	FALSE	<b>No Fee:</b>	No
<b>Last Used Date:</b>		<b>Pipe Reldet Date:</b>	
<b>Del Prohib Date:</b>		<b>Backfill Mat Desc:</b>	
<b>Spill Protected:</b>		<b>Bfill DrtCvr Amt:</b>	0
<b>Spl Container Size:</b>	0	<b>Manifold:</b>	No
<b>Spl Protection Dt:</b>		<b>Tm Name:</b>	
<b>Spl Container Mfg:</b>		<b>Registration Date:</b>	12/22/2021
<b>Spl Container Mdel:</b>		<b>Compartment:</b>	FALSE
<b>Tank Reld Meth1 ID:</b>		<b>Cpmet:</b>	Yes
<b>Tank Lining Date:</b>		<b>Invault:</b>	FALSE
<b>Anch Method Desc:</b>			
<b>Pipe Reld Meth1 ID:</b>	T11/L11: Mthly Visual Insp (AST)		

**Oil & Public Safety Regulated Storage Tank Details**

**No of Tanks:** 1

**Oil & Public Safety Regulated Storage Tanks (COSTIS)**

<b>Tank Tag:</b>	18584-1	<b>Piping System:</b>	
<b>Tank Status:</b>	Currently In Use	<b>Piping Material:</b>	
<b>Tank Type:</b>	AST	<b>Piping Wall Type:</b>	Double-Walled
<b>Facility Type:</b>	Non-Retail	<b>City:</b>	Longmont
<b>Installation Date:</b>	1/1/2009	<b>County:</b>	Boulder
<b>Closure Date:</b>		<b>Facility Name:</b>	Lowes #1874
<b>Capacity Gallons :</b>	1500	<b>Address:</b>	355 Ken Pratt Ave
<b>Product:</b>	Diesel	<b>Facility Category:</b>	Other
<b>Tank Material:</b>	AST: UL142/Equiv.	<b>Tank Name:</b>	TNK-041746
<b>Tank Wall Type:</b>		<b>ZIP Code:</b>	80501
<b>Piping Type:</b>	NONE: No piping		
<b>Overfill Preven:</b>	ULL: AL: External Aud/Vis Alarm		

**AST Owner (COSTIS) (As of 18 October, 2021)**

<b>Owner ID:</b>	21296	<b>Address1:</b>	1000 Lowes Blvd
<b>First Name:</b>		<b>City:</b>	Mooreville



Map Key	Number of Records	Direction	Distance (mi/ft)	Elev/Diff (ft)	Site	DB
Middle Init:				State:	NC	
Last Name:	Lowes Compliance RFS-92			County:	Iredell	
Full Name:				Zip Code:	28115	

<a href="#">108</a>	2 of 2	N	0.19 / 993.40	4,946.34 / -58	LOWE'S OF LONGMONT CO #1874 355 KEN PRATT BLVD LONGMONT CO 80501	RCRA SQG
---------------------	--------	---	---------------	----------------	--	----------

**EPA Handler ID:** COR000247486  
**Gen Status Universe:** Small Quantity Generator  
**Contact Name:** BOBBI TENBORG  
**Contact Address:** 1000 , LOWES BLVD , , MOORESVILLE , NC, 28117 , US  
**Contact Phone No and Ext:** 704-993-1564  
**Contact Email:** BOBBI.L.TENBORG@LOWES.COM  
**Contact Country:** US  
**County Name:** BOULDER  
**EPA Region:** 08  
**Land Type:** Private  
**Receive Date:** 20220527  
**Location Latitude:** 40.152358  
**Location Longitude:** -105.105897

#### Violation/Evaluation Summary

**Note:** NO VIOLATIONS: All of the compliance records associated with this facility (EPA ID) indicate NO VIOLATIONS; Compliance Monitoring and Enforcement table dated Jan, 2023.

#### Evaluation Details

**Evaluation Start Date:** 20220519  
**Evaluation Type Description:** FACILITY SELF DISCLOSURE  
**Violation Short Description:**  
**Return to Compliance Date:**  
**Evaluation Agency:** State

**Evaluation Start Date:** 20190627  
**Evaluation Type Description:** FACILITY SELF DISCLOSURE  
**Violation Short Description:**  
**Return to Compliance Date:**  
**Evaluation Agency:** State

**Evaluation Start Date:** 20191206  
**Evaluation Type Description:** FOCUSED COMPLIANCE INSPECTION  
**Violation Short Description:**  
**Return to Compliance Date:**  
**Evaluation Agency:** State

**Evaluation Start Date:** 20210527  
**Evaluation Type Description:** FACILITY SELF DISCLOSURE  
**Violation Short Description:**  
**Return to Compliance Date:**  
**Evaluation Agency:** State

**Evaluation Start Date:** 20191206  
**Evaluation Type Description:** COMPLIANCE EVALUATION INSPECTION ON-SITE  
**Violation Short Description:**  
**Return to Compliance Date:**  
**Evaluation Agency:** State

**Evaluation Start Date:** 20200611  
**Evaluation Type Description:** FACILITY SELF DISCLOSURE  
**Violation Short Description:**  
**Return to Compliance Date:**  
**Evaluation Agency:** State



Map Key	Number of Records	Direction	Distance (mi/ft)	Elev/Diff (ft)	Site	DB
---------	----------------------	-----------	---------------------	-------------------	------	----

#### Handler Summary

Importer Activity:	No
Mixed Waste Generator:	No
Transporter Activity:	No
Transfer Facility:	No
Onsite Burner Exemption:	No
Furnace Exemption:	No
Underground Injection Activity:	No
Commercial TSD:	No
Used Oil Transporter:	No
Used Oil Transfer Facility:	No
Used Oil Processor:	No
Used Oil Refiner:	No
Used Oil Burner:	No
Used Oil Market Burner:	No
Used Oil Spec Marketer:	No

#### Hazardous Waste Handler Details

Sequence No:	2
Receive Date:	20201029
Handler Name:	LOWES OF LONGMONT CO #1874
Federal Waste Generator Code:	2
Generator Code Description:	Small Quantity Generator
Source Type:	Notification

#### Waste Code Details

Hazardous Waste Code:	D001
Waste Code Description:	IGNITABLE WASTE
Hazardous Waste Code:	D004
Waste Code Description:	ARSENIC
Hazardous Waste Code:	D007
Waste Code Description:	CHROMIUM
Hazardous Waste Code:	D009
Waste Code Description:	MERCURY
Hazardous Waste Code:	D016
Waste Code Description:	2,4-D (2,4-DICHLOROPHENOXYACETIC ACID)
Hazardous Waste Code:	D027
Waste Code Description:	1,4-DICHLOROBENZENE
Hazardous Waste Code:	D039
Waste Code Description:	TETRACHLOROETHYLENE
Hazardous Waste Code:	U072
Waste Code Description:	BENZENE, 1,4-DICHLORO- (OR) P-DICHLOROBENZENE
Hazardous Waste Code:	U154
Waste Code Description:	METHANOL (I) (OR) METHYL ALCOHOL (I)
Hazardous Waste Code:	U159
Waste Code Description:	2-BUTANONE (I,T) (OR) METHYL ETHYL KETONE (MEK) (I,T)
Hazardous Waste Code:	U210
Waste Code Description:	ETHENE, TETRACHLORO- (OR) TETRACHLOROETHYLENE
Hazardous Waste Code:	U249
Waste Code Description:	ZINC PHOSPHIDE ZN3P2, WHEN PRESENT AT CONCENTRATIONS OF 10% OR LESS
Hazardous Waste Code:	U411



Map Key	Number of Records	Direction	Distance (mi/ft)	Elev/Diff (ft)	Site	DB
Waste Code Description:		PHENOL, 2-(1-METHYLETHOXY)-, METHYLCARBAMATE (OR) PROPOXUR				
Hazardous Waste Code:		D002				
Waste Code Description:		CORROSIVE WASTE				
Hazardous Waste Code:		D005				
Waste Code Description:		BARIUM				
Hazardous Waste Code:		D008				
Waste Code Description:		LEAD				
Hazardous Waste Code:		D011				
Waste Code Description:		SILVER				
Hazardous Waste Code:		D018				
Waste Code Description:		BENZENE				
Hazardous Waste Code:		D035				
Waste Code Description:		METHYL ETHYL KETONE				
Hazardous Waste Code:		U002				
Waste Code Description:		2-PROPANONE (I) (OR) ACETONE (I)				
Hazardous Waste Code:		U134				
Waste Code Description:		HYDROFLUORIC ACID (C,T) (OR) HYDROGEN FLUORIDE (C,T)				
Hazardous Waste Code:		U165				
Waste Code Description:		NAPHTHALENE				
Hazardous Waste Code:		U240				
Waste Code Description:		2,4-D, SALTS & ESTERS (OR) ACETIC ACID, (2,4-DICHLOROPHENOXY)-, SALTS & ESTERS (OR) DICHLOROPHENOXYACETIC ACID 2,4-D				
Hazardous Waste Code:		U279				
Waste Code Description:		CARBARYL (OR) 1-NAPHTHALENOL, METHYLCARBAMATE				
<u>Hazardous Waste Handler Details</u>						
Sequence No:		1				
Receive Date:		20180729				
Handler Name:		LOWES OF LONGMONT CO #1874				
Federal Waste Generator Code:		2				
Generator Code Description:		Small Quantity Generator				
Source Type:		Notification				
<u>Waste Code Details</u>						
Hazardous Waste Code:		D008				
Waste Code Description:		LEAD				
Hazardous Waste Code:		D001				
Waste Code Description:		IGNITABLE WASTE				
Hazardous Waste Code:		D005				
Waste Code Description:		BARIUM				
Hazardous Waste Code:		D007				
Waste Code Description:		CHROMIUM				
Hazardous Waste Code:		D011				
Waste Code Description:		SILVER				
Hazardous Waste Code:		D016				
Waste Code Description:		2,4-D (2,4-DICHLOROPHENOXYACETIC ACID)				
Hazardous Waste Code:		D035				
Waste Code Description:		METHYL ETHYL KETONE				



<b>Map Key</b>	<b>Number of Records</b>	<b>Direction</b>	<b>Distance (mi/ft)</b>	<b>Elev/Diff (ft)</b>	<b>Site</b>	<b>DB</b>
<b>Hazardous Waste Code:</b>		D009				
<b>Waste Code Description:</b>		MERCURY				
<b>Hazardous Waste Code:</b>		D018				
<b>Waste Code Description:</b>		BENZENE				
<b>Hazardous Waste Code:</b>		U154				
<b>Waste Code Description:</b>		METHANOL (I) (OR) METHYL ALCOHOL (I)				
<b>Hazardous Waste Code:</b>		D002				
<b>Waste Code Description:</b>		CORROSIVE WASTE				
<b>Hazardous Waste Code:</b>		D006				
<b>Waste Code Description:</b>		CADMIUM				
<b><u>Hazardous Waste Handler Details</u></b>						
<b>Sequence No:</b>		3				
<b>Receive Date:</b>		20220527				
<b>Handler Name:</b>		LOWE'S OF LONGMONT CO #1874				
<b>Federal Waste Generator Code:</b>		2				
<b>Generator Code Description:</b>		Small Quantity Generator				
<b>Source Type:</b>		Notification				
<b><u>Waste Code Details</u></b>						
<b>Hazardous Waste Code:</b>		D035				
<b>Waste Code Description:</b>		METHYL ETHYL KETONE				
<b>Hazardous Waste Code:</b>		U002				
<b>Waste Code Description:</b>		2-PROPANONE (I) (OR) ACETONE (I)				
<b>Hazardous Waste Code:</b>		U072				
<b>Waste Code Description:</b>		BENZENE, 1,4-DICHLORO- (OR) P-DICHLOROBENZENE				
<b>Hazardous Waste Code:</b>		U154				
<b>Waste Code Description:</b>		METHANOL (I) (OR) METHYL ALCOHOL (I)				
<b>Hazardous Waste Code:</b>		U165				
<b>Waste Code Description:</b>		NAPHTHALENE				
<b>Hazardous Waste Code:</b>		U240				
<b>Waste Code Description:</b>		2,4-D, SALTS & ESTERS (OR) ACETIC ACID, (2,4-DICHLOROPHENOXY)-, SALTS & ESTERS (OR) DICHLOROPHENOXYACETIC ACID 2,4-D				
<b>Hazardous Waste Code:</b>		U279				
<b>Waste Code Description:</b>		CARBARYL (OR) 1-NAPHTHALENOL, METHYLCARBAMATE				
<b>Hazardous Waste Code:</b>		D002				
<b>Waste Code Description:</b>		CORROSIVE WASTE				
<b>Hazardous Waste Code:</b>		D005				
<b>Waste Code Description:</b>		BARIUM				
<b>Hazardous Waste Code:</b>		D008				
<b>Waste Code Description:</b>		LEAD				
<b>Hazardous Waste Code:</b>		D011				
<b>Waste Code Description:</b>		SILVER				
<b>Hazardous Waste Code:</b>		D018				
<b>Waste Code Description:</b>		BENZENE				
<b>Hazardous Waste Code:</b>		D001				
<b>Waste Code Description:</b>		IGNITABLE WASTE				



<b>Map Key</b>	<b>Number of Records</b>	<b>Direction</b>	<b>Distance (mi/ft)</b>	<b>Elev/Diff (ft)</b>	<b>Site</b>	<b>DB</b>
<b>Hazardous Waste Code:</b> <b>Waste Code Description:</b>		D004 ARSENIC				
<b>Hazardous Waste Code:</b> <b>Waste Code Description:</b>		D007 CHROMIUM				
<b>Hazardous Waste Code:</b> <b>Waste Code Description:</b>		D009 MERCURY				
<b>Hazardous Waste Code:</b> <b>Waste Code Description:</b>		D016 2,4-D (2,4-DICHLOROPHENOXYACETIC ACID)				
<b>Hazardous Waste Code:</b> <b>Waste Code Description:</b>		D027 1,4-DICHLOROBENZENE				
<b>Hazardous Waste Code:</b> <b>Waste Code Description:</b>		D039 TETRACHLOROETHYLENE				
<b>Hazardous Waste Code:</b> <b>Waste Code Description:</b>		U134 HYDROFLUORIC ACID (C,T) (OR) HYDROGEN FLUORIDE (C,T)				
<b>Hazardous Waste Code:</b> <b>Waste Code Description:</b>		U159 2-BUTANONE (I,T) (OR) METHYL ETHYL KETONE (MEK) (I,T)				
<b>Hazardous Waste Code:</b> <b>Waste Code Description:</b>		U210 ETHENE, TETRACHLORO- (OR) TETRACHLOROETHYLENE				
<b>Hazardous Waste Code:</b> <b>Waste Code Description:</b>		U249 ZINC PHOSPHIDE ZN3P2, WHEN PRESENT AT CONCENTRATIONS OF 10% OR LESS				
<b>Hazardous Waste Code:</b> <b>Waste Code Description:</b>		U411 PHENOL, 2-(1-METHYLETHOXY)-, METHYLCARBAMATE (OR) PROPOXUR				

#### Owner/Operator Details

<b>Owner/Operator Ind:</b>	Current Operator	<b>Street No:</b>	355
<b>Type:</b>	Private	<b>Street 1:</b>	KEN PRATT BLVD
<b>Name:</b>	LOWES OF LONGMONT CO #1874	<b>Street 2:</b>	
<b>Date Became Current:</b>	20180729	<b>City:</b>	LONGMONT
<b>Date Ended Current:</b>		<b>State:</b>	CO
<b>Phone:</b>		<b>Country:</b>	US
<b>Source Type:</b>	Notification	<b>Zip Code:</b>	80501
<b>Owner/Operator Ind:</b>	Current Owner	<b>Street No:</b>	1000
<b>Type:</b>	Private	<b>Street 1:</b>	LOWES BLVD
<b>Name:</b>	LOWES HOME CENTERS LLC	<b>Street 2:</b>	
<b>Date Became Current:</b>	20180729	<b>City:</b>	MOORESVILLE
<b>Date Ended Current:</b>		<b>State:</b>	NC
<b>Phone:</b>	704-758-2955	<b>Country:</b>	US
<b>Source Type:</b>	Notification	<b>Zip Code:</b>	28117
<b>Owner/Operator Ind:</b>	Current Operator	<b>Street No:</b>	1000
<b>Type:</b>	Private	<b>Street 1:</b>	LOWES BLVD
<b>Name:</b>	LOWES HOME CENTERS LLC	<b>Street 2:</b>	
<b>Date Became Current:</b>	20180729	<b>City:</b>	MOORESVILLE
<b>Date Ended Current:</b>		<b>State:</b>	NC
<b>Phone:</b>	704-758-2955	<b>Country:</b>	US
<b>Source Type:</b>	Notification	<b>Zip Code:</b>	28117
<b>Owner/Operator Ind:</b>	Current Owner	<b>Street No:</b>	1000
<b>Type:</b>	Private	<b>Street 1:</b>	LOWES BLVD
<b>Name:</b>	LOWE'S HOME CENTERS LLC	<b>Street 2:</b>	
<b>Date Became Current:</b>	20051202	<b>City:</b>	MOORESVILLE
<b>Date Ended Current:</b>		<b>State:</b>	NC
<b>Phone:</b>	704-993-1564	<b>Country:</b>	US
<b>Source Type:</b>	Notification	<b>Zip Code:</b>	28117
<b>Owner/Operator Ind:</b>	Current Operator	<b>Street No:</b>	1000



Map Key	Number of Records	Direction	Distance (mi/ft)	Elev/Diff (ft)	Site	DB
<b>Type:</b>	Private			<b>Street 1:</b>	LOWES BLVD	
<b>Name:</b>	LOWE'S HOME CENTERS LLC			<b>Street 2:</b>		
<b>Date Became Current:</b>	20051202			<b>City:</b>	MOORESVILLE	
<b>Date Ended Current:</b>				<b>State:</b>	NC	
<b>Phone:</b>	704-993-1564			<b>Country:</b>	US	
<b>Source Type:</b>	Notification			<b>Zip Code:</b>	28117	
<b>Owner/Operator Ind:</b>	Current Owner			<b>Street No:</b>	1605	
<b>Type:</b>	Private			<b>Street 1:</b>	CURTIS BRIDGE RD	
<b>Name:</b>	LOWES HOME CENTERS LLC			<b>Street 2:</b>		
<b>Date Became Current:</b>	20180729			<b>City:</b>	WILKESBORO	
<b>Date Ended Current:</b>				<b>State:</b>	NC	
<b>Phone:</b>	704-758-2955			<b>Country:</b>	US	
<b>Source Type:</b>	Notification			<b>Zip Code:</b>	28697	

#### Historical Handler Details

**Receive Dt:** 20201029  
**Generator Code Description:** Small Quantity Generator  
**Handler Name:** LOWES OF LONGMONT CO #1874

**Receive Dt:** 20180729  
**Generator Code Description:** Small Quantity Generator  
**Handler Name:** LOWES OF LONGMONT CO #1874

<a href="#">109</a>	1 of 2	S	0.04 / 221.32	5,208.26 / 204	<b>Murphy Express #8723</b> 2346 S Hwy 287 Lafayette 80026 CO	UST
<b>Facility ID:</b>	19570			<b>Fac Name (COSTIS):</b>	Murphy Express #8723	
<b>FacilityName(OPS):</b>	Murphy Express #8723			<b>Address (COSTIS):</b>	2346 S Hwy 287 Lafayette 80026	
<b>FacilityType(OPS):</b>	Retail			<b>County (COSTIS):</b>	Boulder	
<b>Fac Category (OPS):</b>	Retail Gas Station			<b>Latitude (CDLE):</b>	40.022978	
<b>Address (OPS):</b>	2346 S Hwy 287			<b>Longitude (CDLE):</b>	-105.102701	
<b>City (OPS):</b>	Lafayette			<b>Fac Type (CDLE):</b>	Retail	
<b>Zip Code (OPS):</b>	80026			<b>FacCategory(CDLE):</b>	Retail Gas Station	
<b>County (OPS):</b>	Boulder			<b>State (OPS):</b>	CO	
<b>LatLong (OPS):</b>	40.022978 -105.102701			<b>City (CDLE):</b>	Lafayette	
<b>FacName (CDLE):</b>	Murphy Express #8723			<b>Zip (CDLE):</b>	80026	
<b>Address (CDLE):</b>	2346 S Hwy 287			<b>County (CDLE):</b>	Boulder	
<b>State (CDLE):</b>	CO					
<b>Data Source(s):</b>	Colorado Storage Tank Information System (COSTIS) (As of 18 October, 2021); Colorado Department of Labor and Employment (CDLE); Oil & Public Safety(OPS) Regulated Storage Tanks					

#### Facility Information (CDLE)

**Count of Tank Tag:** 2  
**No. Dispensers:** 52  
**Owner ID:** OOWNR-21651

**Accnt Holdr Name:** Murphy USA Inc  
**Type:** Retail

#### Owner Information (CDLE)

**Contact Name:** Krystal Terrell  
**First Name:** Krystal  
**Company Name:**  
**Last Name:** Terrell  
**Address:** 200 Peach St  
El Dorado, AR 71730

**Middle Init:**

**Comment:**

**Contact Name:** Michelle Leads  
**First Name:** Michelle  
**Company Name:**  
**Last Name:** Leads  
**Address:**

**Middle Init:**



Map Key	Number of Records	Direction	Distance (mi/ft)	Elev/Diff (ft)	Site	DB
---------	-------------------	-----------	------------------	----------------	------	----

**Comment:**

<b>Contact Name:</b>	Murphy USA Inc	<b>Middle Init:</b>	
<b>First Name:</b>			
<b>Company Name:</b>	Murphy USA Inc		
<b>Last Name:</b>	Murphy USA Inc		
<b>Address:</b>	200 Peach St, El Dorado, AR 71730		
<b>Comment:</b>			

**UST Tanks (COSTIS) (As of 18 October, 2021)**

<b>Tank ID:</b>	45257	<b>Owner ID:</b>	21651
<b>Tank Tag:</b>	'19570-2	<b>Tank Owner:</b>	
<b>Tank Type Desc:</b>	UST	<b>County:</b>	Boulder
<b>Tank Count:</b>	46668	<b>Product Name:</b>	Diesel/Gas (Multi-Comp)
<b>Capacity:</b>	20000		
<b>Facility Owner:</b>	Murphy USA Inc		
<b>Facility Name Address:</b>	Murphy Express #8723 2346 S Hwy 287 Lafayette 80026		

<b>Tank ID:</b>	45256	<b>Owner ID:</b>	21651
<b>Tank Tag:</b>	'19570-1	<b>Tank Owner:</b>	
<b>Tank Type Desc:</b>	UST	<b>County:</b>	Boulder
<b>Tank Count:</b>	46668	<b>Product Name:</b>	Unleaded Regular (RUL)
<b>Capacity:</b>	20000		
<b>Facility Owner:</b>	Murphy USA Inc		
<b>Facility Name Address:</b>	Murphy Express #8723 2346 S Hwy 287 Lafayette 80026		

**UST Tanks 1 (CDLE)**

<b>Tank Tag:</b>	19570-1	<b>Overfill Preven:</b>	FV: Fill Tube Valve
<b>Tank Type:</b>	UST	<b>Product Type/Name:</b>	Unleaded Regular (RUL)
<b>Tank Status:</b>	Currently In Use	<b>Piping Wall Type:</b>	Double-Walled
<b>Capacity:</b>	20000	<b>Tank Wall Type:</b>	
<b>Install Date:</b>	6/9/2014	<b>Piping System:</b>	
<b>Date Closed:</b>		<b>Piping Type:</b>	UG: Underground
<b>Tank Material:</b>	FRP: Fiberglass Reinforced Plastic		
<b>Piping Material:</b>	FLEX: Flexible Plastic		

**UST Tanks 2 (CDLE)**

<b>Closure Meth ID:</b>		<b>No Fee:</b>	No
<b>Unregulated:</b>	FALSE	<b>Anch Method Desc:</b>	DM: Deadman
<b>Last Used Date:</b>		<b>Pipe Reld Meth1 ID:</b>	L2: Dbl-Wall & Sumps w/ Sensor
<b>Del Prohib Date:</b>		<b>Pipe Reldet Date:</b>	
<b>Spill Protected:</b>		<b>Backfill Mat Desc:</b>	Pea Gravel
<b>Spl Container Size:</b>	0	<b>Bfill DrtCvr Amt:</b>	38
<b>Spl Protection Dt:</b>		<b>Manifold:</b>	No
<b>Spl Container Mfg:</b>	Emco Wheaton	<b>Registration Date:</b>	7/28/2014
<b>Spl Container Mdel:</b>		<b>Compartment:</b>	FALSE
<b>Tank Reld Meth1 ID:</b>		<b>Cpmet:</b>	Yes
<b>Tank Lining Date:</b>		<b>Invault:</b>	FALSE
<b>CP Test Date:</b>			

**UST Tanks 1 (CDLE)**

<b>Tank Tag:</b>	19570-2	<b>Overfill Preven:</b>	FV: Fill Tube Valve
<b>Tank Type:</b>	UST	<b>Product Type/Name:</b>	Unleaded Premium (PUL)
<b>Tank Status:</b>	Currently In Use	<b>Piping Wall Type:</b>	Double-Walled
<b>Capacity:</b>	20000	<b>Tank Wall Type:</b>	
<b>Install Date:</b>	6/9/2014	<b>Piping System:</b>	
<b>Date Closed:</b>		<b>Piping Type:</b>	UG: Underground
<b>Tank Material:</b>	FRP: Fiberglass Reinforced Plastic		
<b>Piping Material:</b>	FLEX: Flexible Plastic		



Map Key	Number of Records	Direction	Distance (mi/ft)	Elev/Diff (ft)	Site	DB
---------	-------------------	-----------	------------------	----------------	------	----

#### UST Tanks 2 (CDLE)

Closure Meth ID:		No Fee:	No
Unregulated:	FALSE	Anch Method Desc:	
Last Used Date:		Pipe Reld Meth1 ID:	L2: Dbl-Wall & Sumps w/ Sensor
Del Prohib Date:		Pipe Reldet Date:	
Spill Protected:		Backfill Mat Desc:	
Spl Container Size:	0	Bfill DrtCvr Amt:	38
Spl Protection Dt:		Manifold:	No
Spl Container Mfg:	Emco Wheaton	Registration Date:	7/28/2014
Spl Container Mdel:		Compartment:	TRUE
Tank Reld Meth1 ID:		Cpmet:	Yes
Tank Lining Date:		Invault:	FALSE
CP Test Date:			

#### UST Tanks 1 (CDLE)

Tank Tag:	19570-2	Overfill Preven:	FV: Fill Tube Valve
Tank Type:	UST	Product Type/Name:	Diesel #2
Tank Status:	Currently In Use	Piping Wall Type:	Double-Walled
Capacity:	20000	Tank Wall Type:	
Install Date:	6/9/2014	Piping System:	
Date Closed:		Piping Type:	UG: Underground
Tank Material:	FRP: Fiberglass Reinforced Plastic		
Piping Material:	FLEX: Flexible Plastic		

#### UST Tanks 2 (CDLE)

Closure Meth ID:		No Fee:	No
Unregulated:	FALSE	Anch Method Desc:	
Last Used Date:		Pipe Reld Meth1 ID:	L2: Dbl-Wall & Sumps w/ Sensor
Del Prohib Date:		Pipe Reldet Date:	
Spill Protected:		Backfill Mat Desc:	
Spl Container Size:	0	Bfill DrtCvr Amt:	38
Spl Protection Dt:		Manifold:	No
Spl Container Mfg:	Emco Wheaton	Registration Date:	7/28/2014
Spl Container Mdel:		Compartment:	TRUE
Tank Reld Meth1 ID:		Cpmet:	Yes
Tank Lining Date:		Invault:	FALSE
CP Test Date:			

#### Operator Information (CDLE)

Costis ID 1:	ABOP-6231	Account Holder:	Murphy USA Inc
Costis ID 2:	ABOP-5201	Contact Name Title:	
Contact ID:	0033h00000mtYT0	Fac Contact Name:	FCON-052425
Active:	TRUE	First Name:	
Role:	A/B Operator	Last Name:	Robert Forbes

#### Oil & Public Safety Regulated Storage Tanks (COSTIS)

Tank Tag:	19570-2	Piping Type:	UG: Underground
Tank Status:	Currently In Use	Piping System:	
Tank Type:	UST	Tank Name:	TNK-046402
Facility Type:	Retail	Piping Wall Type:	Double-Walled
Installation Date:	6/9/2014	City:	Lafayette
Closure Date:		County:	Boulder
Capacity Gallons :	20000	ZIP Code:	80026
Product:	Diesel #2	Facility Name:	Murphy Express #8723
Overfill Preven:	FV: Fill Tube Valve	Address:	2346 S Hwy 287
Tank Wall Type:		Facility Category:	Retail Gas Station
Tank Material:	FRP: Fiberglass Reinforced Plastic		
Piping Material:	FLEX: Flexible Plastic		



Map Key	Number of Records	Direction	Distance (mi/ft)	Elev/Diff (ft)	Site	DB
---------	-------------------	-----------	------------------	----------------	------	----

<b>Tank Tag:</b>	19570-1				<b>Piping Type:</b>	UG: Underground
<b>Tank Status:</b>	Currently In Use				<b>Piping System:</b>	
<b>Tank Type:</b>	UST				<b>Tank Name:</b>	TNK-046401
<b>Facility Type:</b>	Retail				<b>Piping Wall Type:</b>	Double-Walled
<b>Installation Date:</b>	6/9/2014				<b>City:</b>	Lafayette
<b>Closure Date:</b>					<b>County:</b>	Boulder
<b>Capacity Gallons :</b>	20000				<b>ZIP Code:</b>	80026
<b>Product:</b>	Unleaded Regular (RUL)				<b>Facility Name:</b>	Murphy Express #8723
<b>Overfill Preven:</b>	FV: Fill Tube Valve				<b>Address:</b>	2346 S Hwy 287
<b>Tank Wall Type:</b>					<b>Facility Category:</b>	Retail Gas Station
<b>Tank Material:</b>	FRP: Fiberglass Reinforced Plastic					
<b>Piping Material:</b>	FLEX: Flexible Plastic					

<b>Tank Tag:</b>	19570-2				<b>Piping Type:</b>	UG: Underground
<b>Tank Status:</b>	Currently In Use				<b>Piping System:</b>	
<b>Tank Type:</b>	UST				<b>Tank Name:</b>	TNK-046402
<b>Facility Type:</b>	Retail				<b>Piping Wall Type:</b>	Double-Walled
<b>Installation Date:</b>	6/9/2014				<b>City:</b>	Lafayette
<b>Closure Date:</b>					<b>County:</b>	Boulder
<b>Capacity Gallons :</b>	20000				<b>ZIP Code:</b>	80026
<b>Product:</b>	Unleaded Premium (PUL)				<b>Facility Name:</b>	Murphy Express #8723
<b>Overfill Preven:</b>	FV: Fill Tube Valve				<b>Address:</b>	2346 S Hwy 287
<b>Tank Wall Type:</b>					<b>Facility Category:</b>	Retail Gas Station
<b>Tank Material:</b>	FRP: Fiberglass Reinforced Plastic					
<b>Piping Material:</b>	FLEX: Flexible Plastic					

**UST Owner (COSTIS) (As of 18 October, 2021)**

<b>Owner ID:</b>	21651		<b>Address1:</b>	200 Peach St
<b>First Name:</b>			<b>City:</b>	El Dorado
<b>Middle Init:</b>			<b>State:</b>	AR
<b>Last Name:</b>	Murphy USA Inc		<b>County:</b>	Union
<b>Full Name:</b>			<b>Zip Code:</b>	71730

**Oil & Public Safety Regulated Storage Tank Details**

<b>No of Tanks:</b>	2
---------------------	---

<a href="#">109</a>	2 of 2	S	0.04 / 221.32	5,208.26 / 204	MURPHY OIL USA - MURPHY EXPRESS #8723 2346 US HWY 287 N LAFAYETTE CO 80026	AIR PERMITS
<b>APCD Site ID:</b>	013-1467				<b>Sip Status Co:</b>	FALSE
<b>Site ID:</b>	1467				<b>Sip Status O3:</b>	FALSE
<b>Fed Facility ID:</b>	17442211				<b>Site Cont Company:</b>	
<b>County:</b>	BOULDER				<b>Descriptn Category:</b>	PC
<b>Addr County Name:</b>	BOULDER				<b>Site First Name:</b>	BRAD
<b>Address Type:</b>	STREET				<b>Site Full Name:</b>	BRAD WEINISCHKE
<b>Air Program:</b>	B				<b>Site Last Name:</b>	WEINISCHKE
<b>Air Acid Precip:</b>					<b>Site Title:</b>	
<b>Class Apen Exempt:</b>					<b>Site Phone:</b>	(870)875-7610
<b>Class CFC:</b>					<b>Site Fax:</b>	
<b>Class Condensate :</b>					<b>No Employees:</b>	0.0
<b>Class Fesop:</b>					<b>Site Geocode Date:</b>	07-Feb-2020 16:27:03
<b>Class Mact:</b>					<b>Pt Lin Are:</b>	P
<b>Class Neshap:</b>					<b>Src Scale:</b>	2
<b>Class Non Fed Rpt:</b>					<b>Verification:</b>	
<b>NSPS Federal:</b>					<b>NAICS Prime:</b>	457110
<b>Class NSPS State:</b>					<b>NAICS Second:</b>	
<b>Class NSR:</b>					<b>Sic Prime:</b>	5541
<b>Class PSD:</b>					<b>Sic Second:</b>	
<b>Sip Fed Jd:</b>					<b>Site Operat Stat:</b>	O
<b>Class Sip Federal:</b>	B				<b>Owner Cust:</b>	9920108264
<b>Air Title:</b>					<b>Method Code:</b>	I2



Map Key	Number of Records	Direction	Distance (mi/ft)	Elev/Diff (ft)	Site	DB
Class Tribal:				Site Lat:	395826.5792	
CMS Category:				Site Long:	1050522.0621	
CMS Frequency:	0			UTM Horiz:	492.36	
Cpts Bogus Ind:	FALSE			UTM Vert:	4424.88	
Govt Fac Classifi:	0			UTM Zone:	13.0	
Hap Classifi:				Vert Dat:	1	
NAA NSR Classifi:				Vert Meas:	1587.48	
Op Classification:				Vert Meas Acc:	3.0	
Property Area:	0.0			Vert Meth Coll:	OT	
PSD Classifi:				Site Horiz Dat:	2	
City FIPS Code:	41835			Acc Units:	METERS	
State FIPS:	08			Accuracy:	50.0	
County FIPS:	013			Date Coll:	07-Feb-2020 16:27:04	
Addr County FIPS:	013					
Permit App:		MURPHY OIL USA - MURPHY EXPRESS #8723				
SIC Sec Desc:						
Site Email:		BRAD.WEINISCHKE@MURPHYUSA.COM				
SIC Pri Desc:		AUTOMOTIVE DEALERS AND GASOLINE SERVICE STATIONS - Gasoline Service Station				
Site Description:		FUEL CENTER WITH CONVENIENCE STORE				
Site LL Description:		Elevation source: 3DEP 1/3 arc-second				
Sip Prog1:				Sip Prog3 Area:		
Sip Prog1 Area:				Sip Prog4:		
Sip Prog2:				Sip Prog4 Area:		
Sip Prog2 Area:				Sip Prog5:		
Sip Prog3:						
<u>Site Owner</u>						
Owner Bill Cycle:	3			Mail Fax:		
Owner Description:	RETAIL GAS STATION OPERATOR			Mail Full Name:	PERMITS & LICENSING	
Mail Addr 1:	PO Box 7300			Mail First Name:	PERMITS &	
Mail Addr 2:				Mail Last Name:	LICENSING	
Mail Type:	STREET			Mail Phone:	(870)677-6116	
Mail City:	EL DORADO			Mail Province:		
Mail City Cd:				Mail State:	05	
Mail Company:				Mail Title:		
Mail Country Cd:				Mail Zip:	71731-7300	
Owner Name:	MURPHY OIL USA					
Owner Mail Email:	permits_licensing@murphyusa.com					
<u>Site Pollutant</u>						
Site ID:	1467			Pk Co:		
State FIPS:	08			Pk Co Mc:	Z	
County FIPS:	013			Pk Co Re:		
Data Year:	2019			Pk Co Re Mc:	Z	
Inventory Year:	2023			Pk Co Re Units:	PD	
Inventory Year 2:	23			Pk Co Unc:		
Pollutant Code:	VOC			Pk Co Units:	PD	
Is Colorado Hap:	FALSE			Pk O3:		
Is Criteria:	TRUE			Pk O3 Mc:	Z	
Is EPCRA Only:	FALSE			Pk O3 Re:		
Is Hap:	FALSE			Pk O3 Re Mc:	Z	
NEI Pollutant ID:	VOC			Pk O3 Re Units:	PD	
Ozone Depleting:	FALSE			Pk O3 Unc:		
Estim:	4.433144			Pk O3 Units:	PD	
Estim Mc:	Z			EMIS Pot:		
Estim Unc:	17.484821			Pot Mc:		
Estim Units:	TY			Pot Unc:		
Limit1:				Pot Unc Mc:		
Limit1 Mc:				Pot Unc Units:		
Limit1 Units:				Pot Units:		
Limit2:				Re Estim:	7.04348	
Limit2 Mc:				Re Estim Mc:	Z	
Limit2 Units:				Re ESTIM Units:	TY	
Pollutant Name:	VOLATILE ORGANIC COMPOUNDS					



Map Key	Number of Records	Direction	Distance (mi/ft)	Elev/Diff (ft)	Site	DB
---------	----------------------	-----------	---------------------	-------------------	------	----

**Stack**

Site ID:	1467	Plume Height:	8
Stack ID:	001	Rough Terrain Ind:	
State FIPS:	08	Diameter:	0.0
County FIPS:	013	Diameter Meter:	0.0
Data Year:	2019	Geo Origin:	plant
Inventory Year:	2023	Height:	0.0
Inventory Year 2:	23	Height Meter:	0.0
Apcd Stack ID:	013-1467-S001	Horiz Dat:	2
Cem Recorder Flag:		Lining Code:	
Distance:		Acc Units:	4
Exit Gas Flow Rate:	0.0	Accuracy:	50.0
Exit Gas Temp:	70.0	Method Code:	I2
Exit Gas Kelvin:	294.0	Pt Lin Area:	P
Gas Velocity:	0.0	Src Scale:	2
Gas Meters Sec:	0.0	Latitude:	395826.5792
Bldg Height:	0	Longitude:	1050522.0621
Bldg Length:	0	Type Code:	F
Bldg Width:	0	UTM Horiz:	492.36
Stack Height:	0	UTM Vert:	4424.88
NEI Em Rls Pt Typ:	1	Vert Meas:	1587.48
NEI Exit Gas Flow:	0.0	UTM Zone:	13.0
NEI Horiz Mc:	019	X Coord:	-105.08946169444444
NEI Ref Pt Code:	105	Y Coord:	39.97404977777778
Emission Release Desc:	2 UNDERGROUND GASOLINE TANKS		
Description:	Elevation source: 3DEP 1/3 arc-second		
Description Category:	PC		
Stack Type:	FUGITIVE EMISSIONS, NO STACK EXISTS		

**Stack Pollutant**

Site ID:	1467	Pk Co:	
Stack ID:	001	Pk Co Mc:	Z
State Fips:	08	Pk Co Re:	
County Fip:	013	Pk Co Re Mc:	Z
Data Year:	2019	Pk Co Re Units:	PD
Inventory Year:	2023	Pk Co Unc:	
Inventory Year 2:	23	Pk Co Units:	PD
Pollutant Code:	VOC	Pk O3:	
Is Colorado Hap:	FALSE	Pk O3 Mc:	Z
Is Criteria:	TRUE	Pk O3 Re:	
Is Epcra Only:	FALSE	Pk O3 Re Mc:	Z
Is Hap:	FALSE	Pk O3 Re Units:	PD
Ozone Depleting:	FALSE	Pk O3 Unc:	
Estim:	4.433144	Pk O3 Units:	PD
Estim Mc:	Z	Pot:	
Estim Unc:	17.484821	Pot Mc:	
Estim Units:	TY	Pot Unc:	
Limit1:		Pot Unc Mc:	
Limit1 Mc:		Pot Unc Units:	
Limit1 Units:		Pot Units:	
Limit2:		Re Estim:	7.04348
Limit2 Mc:		Re Estim Mc:	Z
Limit2 Units:		Re Estim Units:	TY
Pollutant Name:	VOLATILE ORGANIC COMPOUNDS		

<a href="#">110</a>	1 of 3	N	0.02 / 93.04	4,949.87 / -54	VALLEY COLLISION CENTER 715 S MAIN ST LONGMONT CO 805016429	FINDS/FRS
---------------------	--------	---	-----------------	-------------------	---	-----------

Registry ID:	110006859630
FIPS Code:	08013
HUC Code:	10190005
Site Type Name:	STATIONARY



Map Key	Number of Records	Direction	Distance (mi/ft)	Elev/Diff (ft)	Site	DB
<b>Location Description:</b> <b>Supplemental Location:</b> <b>Create Date:</b> 01-MAR-00 <b>Update Date:</b> 01-JUN-17 <b>Interest Types:</b> AIR EMISSIONS CLASSIFICATION UNKNOWN, AIR MINOR <b>SIC Codes:</b> 7532 <b>SIC Code Descriptions:</b> TOP, BODY, AND UPHOLSTERY REPAIR SHOPS AND PAINT SHOPS <b>NAICS Codes:</b> 811121 <b>NAICS Code Descriptions:</b> AUTOMOTIVE BODY, PAINT, AND INTERIOR REPAIR AND MAINTENANCE. <b>Conveyor:</b> FRS-GEOCODE <b>Federal Facility Code:</b> <b>Federal Agency Name:</b> <b>Tribal Land Code:</b> <b>Tribal Land Name:</b> <b>Congressional Dist No:</b> 04 <b>Census Block Code:</b> 080130132101019 <b>EPA Region Code:</b> 08 <b>County Name:</b> BOULDER <b>US/Mexico Border Ind:</b> <b>Latitude:</b> 40.15082 <b>Longitude:</b> -105.10254 <b>Reference Point:</b> CENTER OF A FACILITY OR STATION <b>Coord Collection Method:</b> ADDRESS MATCHING-HOUSE NUMBER <b>Accuracy Value:</b> 30 <b>Datum:</b> NAD83 <b>Source:</b> <b>Facility Detail Rprt URL:</b> https://ofmpub.epa.gov/frs_public2/fii_query_detail.disp_program_facility?p_registry_id=110006859630 <b>Data Source:</b> Facility Registry Service - Single File <b>Program Acronyms:</b>						
AIR:CO0000000801300653, AIRS/AFS:0801300653, EIS:1409011						

<a href="#">110</a>	2 of 3	N	0.02 / 93.04	4,949.87 / -54	VALLEY COLLISION CENTER 715 S MAIN ST LONGMONT CO 805016429	ICIS
<b>EPA Region:</b>	08			<b>Federal Fac ID:</b>		
<b>Registry ID:</b>	110006859630			<b>Tribal Land Code:</b>		
<b>Pgm Sys ID:</b>	CO0000000801300653			<b>County:</b>	Boulder	
<b>Pgm Sys Acnm:</b>	AIR			<b>Latitude 83:</b>	40.15082	
<b>Permit Type:</b>				<b>Longitude 83:</b>	-105.10254	

<a href="#">110</a>	3 of 3	N	0.02 / 93.04	4,949.87 / -54	VALLEY COLLISION CENTER 715 S MAIN ST LONGMONT CO 805016429	AFS
<b>Afs ID:</b>	0801300653			<b>Fed Reportable:</b>	No	
<b>Plant ID:</b>	997895			<b>Current Hpv:</b>		
<b>Epa Region:</b>	08			<b>Loc Contrl Region:</b>		
<b>Plant County:</b>	Boulder			<b>Afs Gov Fac Code:</b>	0	
<b>State No:</b>	08			<b>Operating Status:</b>	X	
<b>Primary Sic Code:</b>	7532			<b>Epa Class Code:</b>	B	
<b>Secondary Sic Code:</b>				<b>Epa Complian Stat:</b>	9	
<b>Naics Code:</b>	811121			<b>State Comp Status:</b>	9	
<b>Afs Gov Facility Des:</b>	PRIVATELY OWNED/OPERATED					
<b>Operating Status Def:</b>	Permanently Closed					
<b>Epa Classification Des:</b>	Potential uncontrolled emissions <100 tons/year					
<b>Epa Compliance Status:</b>	In Compliance - Shut Down					
<b>State Compliance Status:</b>	In Compliance - Shut Down					

#### Actions

<b>Plant ID:</b>	997895	<b>National Actn Type:</b>	FS
<b>Anu1:</b>	2	<b>All Air Prog Codes:</b>	0



Map Key	Number of Records	Direction	Distance (mi/ft)	Elev/Diff (ft)	Site	DB
Date Achieved:	20040520				Result Code:	MC
Penalty Amount:	0				Pollutant Code:	
Record Updated Dt:	20040713				Violating Poll Cds:	
Creation Date:					Violation Type Cds:	
Key Action No:						
Regional Data Element:						
National Action Desc:		STATE CONDUCTED FCE/ON-SITE				
All Air Program Def:		0-SIP Source				
Result Def:		IN COMPLIANCE				
Pollutant Def:						
All Violating Poll Def:						
All Violation Type Def:						

#### Historical Compliance - Air Program Level

Air Program Code:	0
Air Program Code Ref:	SIP Source
Historical Compliance Date:	0604, 0701, 0702, 0703, 0704, 0801, 0802, 0803, 0804, 0901, 0902, 0903, 0904, 1001, 1002, 1003, 1004, 1101, 1102, 1103, 1104, 1201, 1202, 1203, 1204, 1301, 1302, 1303, 1304, 1401, 1402, 1403
Historical Compliance Status:	9
Historical Compliance Stat Ref:	In Compliance - Shut Down

#### Air Program

Plant ID:	997895	Poll Classificatn:	B
Air Program Code:	0	Poll Compli Status:	9
Air Program Status:	X	Epa Class Code:	B
Pollutant Code:	VOC	Epa Compli Status:	9
Chemical Abstract Service Nmbr:			
Air Program Code Subparts:			
Air Program Code Ref:	SIP Source		
Epa Classification Code Ref:	Potential uncontrolled emissions <100 tons/year		
Epa Compliance Status Ref:	In Compliance - Shut Down		
Pollutant Code Ref:			
Pollutant Classification Ref:	Potential uncontrolled emissions <100 tons/year		
Pollutant Complian Status Ref:	In Compliance - Shut Down		

<a href="#">111</a>	1 of 6	N	0.03 / 157.59	4,951.06 / -53	FRONTIER HONDA 710 S MAIN LONGMONT CO 80501	RCRA VSQG
---------------------	--------	---	---------------	----------------	---	-----------

EPA Handler ID:	COD174164327
Gen Status Universe:	VSG
Contact Name:	MIKE N HAMMONTREE
Contact Address:	710 , S MAIN , , LONGMONT , CO, 80501 , US
Contact Phone No and Ext:	303-772-2900 123
Contact Email:	
Contact Country:	US
County Name:	BOULDER
EPA Region:	08
Land Type:	Private
Receive Date:	20080805
Location Latitude:	40.149121
Location Longitude:	-105.10253

#### Violation/Evaluation Summary

**Note:** NO RECORDS: As of Jan 2023, there are no Compliance Monitoring and Enforcement (violation) records associated with this facility (EPA ID).

#### Handler Summary

Importer Activity: No



Map Key	Number of Records	Direction	Distance (mi/ft)	Elev/Diff (ft)	Site	DB
Mixed Waste Generator:		No				
Transporter Activity:		No				
Transfer Facility:		No				
Onsite Burner Exemption:		No				
Furnace Exemption:		No				
Underground Injection Activity:		No				
Commercial TSD:		No				
Used Oil Transporter:		No				
Used Oil Transfer Facility:		No				
Used Oil Processor:		No				
Used Oil Refiner:		No				
Used Oil Burner:		No				
Used Oil Market Burner:		No				
Used Oil Spec Marketer:		No				

#### Hazardous Waste Handler Details

Sequence No: 2  
 Receive Date: 20061227  
 Handler Name: FRONTIER HONDA  
 Federal Waste Generator Code: 3  
 Generator Code Description: Very Small Quantity Generator  
 Source Type: Notification

#### Waste Code Details

Hazardous Waste Code: D001  
 Waste Code Description: IGNITABLE WASTE

#### Hazardous Waste Handler Details

Sequence No: 1  
 Receive Date: 19880111  
 Handler Name: FRONTIER HONDA  
 Federal Waste Generator Code: 3  
 Generator Code Description: Very Small Quantity Generator  
 Source Type: Notification

#### Waste Code Details

Hazardous Waste Code: D001  
 Waste Code Description: IGNITABLE WASTE

#### Hazardous Waste Handler Details

Sequence No: 3  
 Receive Date: 20080805  
 Handler Name: FRONTIER HONDA  
 Federal Waste Generator Code: 3  
 Generator Code Description: Very Small Quantity Generator  
 Source Type: Notification

#### Waste Code Details

Hazardous Waste Code: D001  
 Waste Code Description: IGNITABLE WASTE

#### Owner/Operator Details

Owner/Operator Ind:	Current Operator	Street No:	
Type:	Private	Street 1:	DATA NOT REQUESTED



Map Key	Number of Records	Direction	Distance (mi/ft)	Elev/Diff (ft)	Site	DB
<b>Name:</b>	STAN BARRETT			<b>Street 2:</b>		
<b>Date Became Current:</b>	18000202			<b>City:</b>	DATA NOT REQUESTED	
<b>Date Ended Current:</b>				<b>State:</b>	CO	
<b>Phone:</b>	999-999-9999			<b>Country:</b>	US	
<b>Source Type:</b>	Notification			<b>Zip Code:</b>	99999	
<b>Owner/Operator Ind:</b>	Current Owner			<b>Street No:</b>		
<b>Type:</b>	Private			<b>Street 1:</b>	DATA NOT REQUESTED	
<b>Name:</b>	STAN BARRETT			<b>Street 2:</b>		
<b>Date Became Current:</b>	18000202			<b>City:</b>	DATA NOT REQUESTED	
<b>Date Ended Current:</b>				<b>State:</b>	CO	
<b>Phone:</b>	999-999-9999			<b>Country:</b>		
<b>Source Type:</b>	Notification			<b>Zip Code:</b>	99999	
<b>Owner/Operator Ind:</b>	Current Owner			<b>Street No:</b>		
<b>Type:</b>	Private			<b>Street 1:</b>	DATA NOT REQUESTED	
<b>Name:</b>	STAN BARRETT			<b>Street 2:</b>		
<b>Date Became Current:</b>				<b>City:</b>	DATA NOT REQUESTED	
<b>Date Ended Current:</b>				<b>State:</b>	CO	
<b>Phone:</b>	999-999-9999			<b>Country:</b>		
<b>Source Type:</b>	Notification			<b>Zip Code:</b>	99999	
<b>Owner/Operator Ind:</b>	Current Operator			<b>Street No:</b>	710	
<b>Type:</b>	Private			<b>Street 1:</b>	S MAIN	
<b>Name:</b>	FRONTIER HONDA			<b>Street 2:</b>		
<b>Date Became Current:</b>	20080805			<b>City:</b>	LONGMONT	
<b>Date Ended Current:</b>				<b>State:</b>	CO	
<b>Phone:</b>	303-772-2900			<b>Country:</b>	US	
<b>Source Type:</b>	Notification			<b>Zip Code:</b>	80501	

#### Historical Handler Details

<b>Receive Dt:</b>	19880111
<b>Generator Code Description:</b>	Very Small Quantity Generator
<b>Handler Name:</b>	FRONTIER HONDA
<b>Receive Dt:</b>	20061227
<b>Generator Code Description:</b>	Very Small Quantity Generator
<b>Handler Name:</b>	FRONTIER HONDA

<a href="#">111</a>	2 of 6	N	0.03 / 157.59	4,951.06 / -53	Frontier Honda 710 S Main St Longmont 80501 CO	AST
<b>Facility ID:</b>	3534			<b>Fac Name (CDLE):</b>	Frontier Honda	
<b>FacName (OPS):</b>	Frontier Honda			<b>Address (CDLE):</b>	710 S Main St	
<b>FacType (OPS):</b>	Non-Retail			<b>City (CDLE):</b>	Longmont	
<b>Fac Category (OPS):</b>	Other			<b>Zip (CDLE):</b>	80501	
<b>Lat/Long (OPS):</b>	40.151974 -105.10241			<b>County (CDLE):</b>	Boulder	
<b>Address (OPS):</b>	710 S Main St			<b>State (CDLE):</b>	CO	
<b>City (OPS):</b>	Longmont			<b>Latitude (CDLE):</b>	40.151974	
<b>County (OPS):</b>	Boulder			<b>Longitude (CDLE):</b>	-105.10241	
<b>Fac Name (COSTIS):</b>	Frontier Honda			<b>County (COSTIS):</b>	Boulder	
<b>Fac Type (CDLE):</b>	Non-Retail			<b>Zip Code (OPS):</b>	80501	
<b>FacCategory(CDLE):</b>	Other			<b>State (OPS):</b>	CO	
<b>Address (COSTIS):</b>	710 S Main St Longmont 80501					
<b>Data Source(s):</b>	Colorado Storage Tank Information System (COSTIS) (As of 18 October, 2021); Colorado Department of Labor and Employment (CDLE); Oil & Public Safety(OPS) Regulated Storage Tanks					

#### Facility Information (CDLE)

<b>Count of Tank Tag:</b>	0	<b>Accnt Holdr Name:</b>	Frontier Honda
<b>No. Dispensers:</b>	0	<b>Type:</b>	Non-Retail
<b>Owner ID:</b>	OWNR-402		



Map Key	Number of Records	Direction	Distance (mi/ft)	Elev/Diff (ft)	Site	DB
---------	-------------------	-----------	------------------	----------------	------	----

**Owner Information (CDLE)**

<b>Contact Name:</b>	Frontier Honda	<b>Last Name:</b>	Frontier Honda
<b>First Name:</b>		<b>Company Name:</b>	Frontier Honda
<b>Middle Init:</b>			
<b>Address:</b>	710 S Main St, Longmont, CO 80501		
<b>Comment:</b>			

**AST Tanks 1 (CDLE)**

<b>Tank Tag:</b>	3534-1	<b>Tank Wall Type:</b>	
<b>Tank Type:</b>	AST	<b>Piping System:</b>	
<b>Tank Status:</b>	Not Regulated	<b>Piping Type:</b>	Other
<b>Capacity:</b>	500	<b>Piping Wall Type:</b>	None
<b>Install Date:</b>		<b>Tank Material:</b>	Unknown
<b>Date Closed:</b>		<b>Piping Material:</b>	Unknown
<b>Product Type/Name:</b>	Used Oil (Waste Oil)	<b>Overfill Preven:</b>	FV: Fill Tube Valve

**AST Tanks 2 (CDLE)**

<b>Closure Meth ID:</b>		<b>CP Test Date:</b>	
<b>Unregulated:</b>	TRUE	<b>No Fee:</b>	Yes
<b>Last Used Date:</b>		<b>Pipe Reldet Date:</b>	
<b>Del Prohib Date:</b>		<b>Backfill Mat Desc:</b>	
<b>Spill Protected:</b>		<b>Bfill DrtCvr Amt:</b>	0
<b>Spl Container Size:</b>	0	<b>Manifold:</b>	No
<b>Spl Protection Dt:</b>		<b>Tm Name:</b>	
<b>Spl Container Mfg:</b>		<b>Registration Date:</b>	
<b>Spl Container Mdel:</b>		<b>Compartment:</b>	FALSE
<b>Tank Reld Meth1 ID:</b>		<b>Cpmet:</b>	No
<b>Tank Lining Date:</b>		<b>Invault:</b>	FALSE
<b>Anch Method Desc:</b>			
<b>Pipe Reld Meth1 ID:</b>			

**Oil & Public Safety Regulated Storage Tank Details**

**No of Tanks:** 0

**AST Owner (COSTIS) (As of 18 October, 2021)**

<b>Owner ID:</b>	402	<b>Address1:</b>	710 S Main St
<b>First Name:</b>		<b>City:</b>	Longmont
<b>Middle Init:</b>		<b>State:</b>	CO
<b>Last Name:</b>	Frontier Honda	<b>County:</b>	Boulder
<b>Full Name:</b>	Frontier Honda;	<b>Zip Code:</b>	80501

<a href="#">111</a>	3 of 6	N	0.03 / 157.59	4,951.06 / -53	Frontier Honda 710 S Main St Longmont 80501 CO	UST
<b>Facility ID:</b>	3534	<b>Fac Name (COSTIS):</b>	Frontier Honda			
<b>FacilityName(OPS):</b>	Frontier Honda	<b>Address (COSTIS):</b>	710 S Main St Longmont 80501			
<b>FacilityType(OPS):</b>	Non-Retail	<b>County (COSTIS):</b>	Boulder			
<b>Fac Category (OPS):</b>	Other	<b>Latitude (CDLE):</b>	40.151974			
<b>Address (OPS):</b>	710 S Main St	<b>Longitude (CDLE):</b>	-105.10241			
<b>City (OPS):</b>	Longmont	<b>Fac Type (CDLE):</b>	Non-Retail			
<b>Zip Code (OPS):</b>	80501	<b>FacCategory(CDLE):</b>	Other			
<b>County (OPS):</b>	Boulder	<b>State (OPS):</b>	CO			
<b>LatLong (OPS):</b>	40.151974 -105.10241	<b>City (CDLE):</b>	Longmont			
<b>FacName (CDLE):</b>	Frontier Honda	<b>Zip (CDLE):</b>	80501			
<b>Address (CDLE):</b>	710 S Main St	<b>County (CDLE):</b>	Boulder			
<b>State (CDLE):</b>	CO					
<b>Data Source(s):</b>	Colorado Storage Tank Information System (COSTIS) (As of 18 October, 2021); Colorado Department of Labor					



Map Key	Number of Records	Direction	Distance (mi/ft)	Elev/Diff (ft)	Site	DB
---------	-------------------	-----------	------------------	----------------	------	----

and Employment (CDLE); Oil & Public Safety(OPS) Regulated Storage Tanks

#### Facility Information (CDLE)

Count of Tank Tag:	0	Accnt Holdr Name:	Frontier Honda
No. Dispensers:	0	Type:	Non-Retail
Owner ID:	OWNR-402		

#### Owner Information (CDLE)

Contact Name:	Frontier Honda	Middle Init:	
First Name:			
Company Name:	Frontier Honda		
Last Name:	Frontier Honda		
Address:	710 S Main St, Longmont, CO 80501		
Comment:			

#### UST Tanks (COSTIS) (As of 18 October, 2021)

Tank ID:	9895	Owner ID:	402
Tank Tag:	'3534-2	Tank Owner:	
Tank Type Desc:	UST	County:	Boulder
Tank Count:	46668	Product Name:	Used Oil (Waste Oil)
Capacity:	550		
Facility Owner:	Frontier Honda		
Facility Name Address:	Frontier Honda 710 S Main St Longmont 80501		

#### UST Tanks 1 (CDLE)

Tank Tag:	3534-2	Overfill Preven:	
Tank Type:	UST	Product Type/Name:	Used Oil (Waste Oil)
Tank Status:	Permanently Closed	Piping Wall Type:	None
Capacity:	550	Tank Wall Type:	
Install Date:	3/1/1987	Piping System:	
Date Closed:	6/19/1997	Piping Type:	UG: Underground
Tank Material:	Asphalt Coated or Bare Steel		
Piping Material:	Bare Steel		

#### UST Tanks 2 (CDLE)

Closure Meth ID:		No Fee:	No
Unregulated:	FALSE	Anch Method Desc:	
Last Used Date:	6/19/1997	Pipe Reld Meth1 ID:	
Del Prohib Date:		Pipe Reldet Date:	
Spill Protected:		Backfill Mat Desc:	
Spl Container Size:		Bfill DrtCvr Amt:	
Spl Protection Dt:		Manifold:	No
Spl Container Mfg:		Registration Date:	
Spl Container Mdel:		Compartment:	FALSE
Tank Reld Meth1 ID:		Cpmet:	No
Tank Lining Date:		Invault:	FALSE
CP Test Date:			

#### Oil & Public Safety Regulated Storage Tanks (COSTIS)

Tank Tag:	3534-2	Piping Type:	UG: Underground
Tank Status:	Permanently Closed	Piping System:	
Tank Type:	UST	Tank Name:	TNK-003215
Facility Type:	Non-Retail	Piping Wall Type:	None
Installation Date:	3/1/1987	City:	Longmont
Closure Date:	6/19/1997	County:	Boulder
Capacity Gallons :	550	ZIP Code:	80501



Map Key	Number of Records	Direction	Distance (mi/ft)	Elev/Diff (ft)	Site	DB
---------	-------------------	-----------	------------------	----------------	------	----

<b>Product:</b>	Used Oil (Waste Oil)	<b>Facility Name:</b>	Frontier Honda
<b>Overfill Preven:</b>		<b>Address:</b>	710 S Main St
<b>Tank Wall Type:</b>		<b>Facility Category:</b>	Other
<b>Tank Material:</b>	Asphalt Coated or Bare Steel		
<b>Piping Material:</b>	Bare Steel		

**UST Owner (COSTIS) (As of 18 October, 2021)**

<b>Owner ID:</b>	402	<b>Address1:</b>	710 S Main St
<b>First Name:</b>		<b>City:</b>	Longmont
<b>Middle Init:</b>		<b>State:</b>	CO
<b>Last Name:</b>	Frontier Honda	<b>County:</b>	Boulder
<b>Full Name:</b>	Frontier Honda;	<b>Zip Code:</b>	80501

**Oil & Public Safety Regulated Storage Tank Details**

**No of Tanks:** 0

<a href="#">111</a>	4 of 6	N	0.03 / 157.59	4,951.06 / -53	Frontier Honda 710 S Main St Longmont 80501 CO	LST
---------------------	--------	---	---------------	----------------	--	-----

<b>Facility ID:</b>	3534	<b>Fac Name(CDLE):</b>	Frontier Honda
<b>Event ID:</b>		<b>Address(CDLE):</b>	710 S Main St
<b>Facility Name(OPS):</b>	Frontier Honda	<b>Fac Type(CDLE):</b>	Non-Retail
<b>Facility Type(OPS):</b>	Non-Retail	<b>Fac Category(CDLE):</b>	Other
<b>Fac Category(OPS):</b>	Other	<b>City(CDLE):</b>	Longmont
<b>Address(OPS):</b>	710 S Main St	<b>Zip(CDLE):</b>	80501
<b>City(OPS):</b>	Longmont	<b>County(CDLE):</b>	Boulder
<b>Zip Code(OPS):</b>	80501	<b>State(CDLE):</b>	CO
<b>County(OPS):</b>	Boulder	<b>Latitude(CDLE):</b>	40.151974
<b>State(OPS):</b>	CO	<b>Longitude(CDLE):</b>	-105.10241
<b>Lat Long(OPS):</b>	40.151974 -105.10241		
<b>Fac Name(COSTIS):</b>	Frontier Honda		
<b>Address (COSTIS):</b>	710 S Main St Longmont 80501		
<b>County (COSTIS):</b>	Boulder		
<b>Original Source:</b>	Colorado Storage Tank Information System (COSTIS) (As of 18 October, 2021); Colorado Department of Labor and Employment (CDLE); Oil & Public Safety(OPS) Regulated Storage Tanks; OPS Petroleum Release Events in Colorado - Petroleum Release Events		

<b>Owner ID:</b>	402
<b>Owner Name:</b>	Frontier Honda;

**Events (CDLE) (As of 17 January, 2023)**

<b>Event ID:</b>	5880	<b>Proj. Closure Date:</b>	
<b>Alt Event ID:</b>		<b>Category:</b>	
<b>Status:</b>	Closed	<b>Sardonyx ID:</b>	
<b>UST Tank Count:</b>	1	<b>MTBE Classifica:</b>	
<b>AST Tank Count:</b>	1	<b>Sum of Reimbur Amt:</b>	16026.03
<b>Source of Release:</b>		<b>Reviewer Full Name:</b>	John Axelson
<b>Cause of Release:</b>		<b>Logged On:</b>	8/5/1997
<b>Confirm Rel Dt:</b>	6/19/1997	<b>Logged By:</b>	
<b>Site Name:</b>	Frontier Honda		
<b>Loc Addr:</b>			
<b>Loc Addr2:</b>			
<b>Loc Addr3:</b>			
<b>Aka Name:</b>			
<b>Aka Loc Addr:</b>			

**Reimbursement Application (CDLE) (As of 17 January, 2023)**

<b>Rap ID:</b>	RAP-3957	<b>Eligibil Type Desc:</b>	Tank Owner/Operator
----------------	----------	----------------------------	---------------------



Map Key	Number of Records	Direction	Distance (mi/ft)	Elev/Diff (ft)	Site	DB
<hr/>						
Protest ID:				Rap Payee Type ID:		
Rap Status:		Paid	Reimbursement Req:		16635.52	
Application Type:		Original	Total Reimburse:		16026.03	
User Group Name:			Max Amt Reduction:			
FPR Date:		9/22/2000	PSTC Date:		9/22/2000	
Protest Amount:						
Payee:		Stunt Guys Inc DBA Frontier Honda Ltd				
Cap Status:						
Spec Cond:						
Note:		Colorado Department of Labor and Employment (CDLE)				

**Facility (CDLE) (As of 17 January, 2023)**

<b>Owner Costis ID:</b>	OWNR-402	<b>Type:</b>	Non-Retail
<b>No of Active Tanks:</b>	0	<b>Facility Owner:</b>	Frontier Honda
<b>No of Metred Prod:</b>	0		

**Events (COSTIS) (As of 18 October, 2021)**

<b>Event ID:</b>	5880	<b>Log Date:</b>	8/5/1997
<b>Process Status Name:</b>	Closed		
<b>Site Name:</b>	Frontier Honda		
<b>Facility Name:</b>			
<b>Address:</b>	710 S Main St Longmont CO 80501		
<b>Loc Address:</b>	710 S Main St Longmont 80501		
<b>Loc City:</b>	Longmont		
<b>Loc County:</b>	Boulder		

**Reimbursement Application (COSTIS) (As of 18 October, 2021)**

<b>RAP ID:</b>	3957	<b>Event ID:</b>	5880
<b>Facility ID:</b>	3534	<b>PSTC Date:</b>	9/22/2000
<b>Payee Name:</b>	Stunt Guys Inc DBA Frontier Honda Ltd		

**OPS Regulated Storage Tanks**

<b>No of Tanks:</b>	0
---------------------	---

**OPS Petroleum Release Events in Colorado - Petroleum Release Events**

<b>Event ID:</b>	5880	<b>Phone:</b>	303-318-4357
<b>Release No:</b>	REL-005893	<b>City:</b>	Longmont
<b>Status:</b>	Closed	<b>Zip:</b>	80501
<b>Release Date:</b>	6/19/1997	<b>State:</b>	CO
<b>Closure Date:</b>	9/23/1999	<b>County:</b>	Boulder
<b>NFA Type:</b>	Pre-RBCA	<b>Latitude:</b>	40.151974
<b>Release Cause:</b>		<b>Longitude:</b>	-105.10241
<b>Reimbursement Total:</b>		<b>Latitude Longitude:</b>	40.151974, -105.10241
<b>Contact:</b>	John Axelson		
<b>Release Source:</b>			
<b>Site Name:</b>	Frontier Honda		
<b>Address:</b>	710 S Main St		
<b>Email:</b>	cdle_ops_public_record_center@state.co.us		
<b>Link :</b>	https://socgov18.force.com/s/release/a183h000003KWn1		

<a href="#">111</a>	5 of 6	N	0.03 / 157.59	4,951.06 / -53	STUNT GUYS, INC dba FRONTIER HONDA 710 S MAIN STREET LONGMONT CO	SWF/LF
<b>Loc ID:</b>		BLD54				



Map Key	Number of Records	Direction	Distance (mi/ft)	Elev/Diff (ft)	Site	DB
---------	----------------------	-----------	---------------------	-------------------	------	----

**Facility Detail Info**

**Location ID:** BLD54  
**Facility Name:** STUNT GUYS, INC dba FRONTIER HONDA  
**Location Address:** 710 S MAIN STREET  
**City:** LONGMONT  
**Zip:** 80501  
**County Name:** BOULDER  
**Latitude:** 40.151328  
**Longitude:** -105.10244

**Facility Map Info (REST)**

**Location ID:** BLD54  
**FID:** 2008  
**Primary AC:** Generator of Motor Vehicle and Trailer Waste Tires  
**Facility Name:** STUNT GUYS, INC dba FRONTIER HONDA  
**Address:** 710 S MAIN STREET  
**City:** LONGMONT  
**Zip:** 80501  
**County Name:** BOULDER  
**Latitude:** 40.151329  
**Longitude:** -105.10244  
**Y:** 40.1513290000017  
**X:** -105.1024400000002

**Activity Info**

**Activity Type:** Generator of Motor Vehicle and Trailer Waste Tires  
**Closure Units:** FALSE  
**Post Closure Units:** FALSE  
**Post Closure Ended:** FALSE  
**Clean Closed Units:** FALSE

**Operator Info**

**Operator:** FALSE  
**Title:**  
**Owner:** FALSE  
**Contact Organization:**  
**Contact Address:**  
**Contact City:**  
**Contact State:**  
**Contact Zip:**  
**Contact Phone:**

<a href="#">111</a>	6 of 6	N	0.03 / 157.59	4,951.06 / -53	Frontier Honda 710 S Main St Longmont CO 80501	LUST TRUST
---------------------	--------	---	------------------	-------------------	--	------------

<b>Facility ID:</b>	3534	<b>Event ID:</b>	5880
<b>TtlAmtAppvdForReim</b>	16026.03	<b>Release Date:</b>	6/19/1997
<b>UST Tank Count:</b>		<b>AST Tank count:</b>	
<b>County:</b>	Boulder		

<a href="#">112</a>	1 of 1	N	0.10 / 538.21	4,948.47 / -56	Les Schwab Tire Center - Boulder 633 South Emery St. Longmont CO	SWF/LF
---------------------	--------	---	------------------	-------------------	--	--------

**Loc ID:** BLD62



Map Key	Number of Records	Direction	Distance (mi/ft)	Elev/Diff (ft)	Site	DB
---------	-------------------	-----------	------------------	----------------	------	----

#### Facility Detail Info

**Location ID:** BLD62  
**Facility Name:** Les Schwab Tire Center - Boulder  
**Location Address:** 633 South Emery St.  
**City:** Longmont  
**Zip:** 80501  
**County Name:** BOULDER  
**Latitude:** 40.144699  
**Longitude:** -105.0989

#### Facility Map Info (REST)

**Location ID:** BLD62  
**FID:** 559  
**Primary AC:** Generator of Motor Vehicle and Trailer Waste Tires  
**Facility Name:** Les Schwab Tire Center - Boulder  
**Address:** 633 South Emery St.  
**City:** Longmont  
**Zip:** 80501  
**County Name:** BOULDER  
**Latitude:** 40.144699  
**Longitude:** -105.0989  
**Y:** 40.1446990000018  
**X:** -105.0989000000002

#### Activity Info

**Activity Type:** Generator of Motor Vehicle and Trailer Waste Tires  
**Closure Units:** FALSE  
**Post Closure Units:** FALSE  
**Post Closure Ended:** FALSE  
**Clean Closed Units:** FALSE

[113](#)

1 of 1

N

0.06 /  
321.03

4,949.16 /  
-55

GRAND AVE 300 FT E OF HWY  
287 (DIRT)  
LONGMONT CO 80501

SPILLS

**Case No:** 2006-567  
**Main ID:**  
**NRC No:**  
**Dt of Spl or Rel:** 6/21/2006  
**Event Time:** 10:00:00 AM  
**1st Rep Event Dt:** 6/21/2006  
**Date Reported:** 6/23/2006  
**Time Reported:** 9:23:00 AM  
**Date Entered:** 6/23/2006  
**Time Entered:** 9:23:58 AM  
**Land:** TRUE  
**Air:** FALSE  
**Surface Water:** FALSE  
**Ground Water:** FALSE  
**Material Type:** SANITARY SEWER OVERFLOW  
**Quantity 1:** 150  
**Unit Measure 1:** GALLONS  
**H2O Quantity 1:** 0  
**H2O Unit Measure 1:** G  
**Material 2:**  
**Quantity 2:**  
**Unit Measure 2:**  
**H2O Quantity 2:**  
**Source Desc:**  
**Source:** SS  
**Source Type:** SANITARY SEWER/LIFT STATION

**H2O Unit Measure 2:**  
**Quantity 3:**  
**Unit Measure 3:**  
**H2O quantity 3:**  
**H2O Unit Measure 3:**  
**Cause:** ERROR OPERATOR  
**Death:** 0  
**Injury:** 0  
**Evacuation:** 0  
**Evacuation No:** 0  
**PRP City:** LONGMONT  
**PRP County:** BOULDER  
**PRP State:** CO  
**PRP Zip:** 80501  
**PRP Phone:** 303-651-8627  
**PRP Extension:**  
**Mile Marker:**  
**Who Took Report:** BETH ANN WILLIAMS  
**Fixed Facility:** FALSE  
**Event County:** BOULDER  
**Latitude:**  
**Longitude:**



Map Key	Number of Records	Direction	Distance (mi/ft)	Elev/Diff (ft)	Site	DB
Medium:		LAND				
Waterway:						
Material 1:		RAW SEWAGE				
Material 3:						
PRP:		CITY OF LONGMONT				
PRP Contact:		JIM ENGEL				
PRP Street:		1251 S BOWEN ST				
PRP Fax:		(303) 651-8702				
Responder 1:		CITY OF LONGMONT				
Responder 2:						
Responder 3:						
Response Comments:						
Notified Name:		WQCD: Levine; Pilon; Bodnar; Payne / CC: to caller.				
Additional Comments:						
Comments:						
Cause Info:		Electric contractor bored throu the bottom of a 10 " sewer main with their casson.				
Action:		City jetted line, found plug at boring location, then everything drained down to normal flow - fenced off area and used camera to verify where the line was broken. Then yesterday the contractor excavated and repaired the pipe. They also did clean up and hauled away the contaminated material.				

<a href="#">114</a>	1 of 2	N	0.11 / 601.01	4,948.11 / -56	Circle K Store #2703292 605 S Emery St Longmont 80501 CO	UST
Facility ID:	19631			Fac Name (COSTIS):	Circle K Store #2703292	
FacilityName(OPS):	Circle K Store #2703292			Address (COSTIS):	605 S Emery St Longmont 80501	
FacilityType(OPS):	Retail			County (COSTIS):	Boulder	
Fac Category (OPS):	Retail Gas Station			Latitude (CDLE):	40.150754	
Address (OPS):	605 S Emery St			Longitude (CDLE):	-105.100122	
City (OPS):	Longmont			Fac Type (CDLE):	Retail	
Zip Code (OPS):	80501			FacCategory(CDLE):	Retail Gas Station	
County (OPS):	Boulder			State (OPS):	CO	
LatLong (OPS):	40.150754 -105.100122			City (CDLE):	Longmont	
FacName (CDLE):	Circle K Store #2703292			Zip (CDLE):	80501	
Address (CDLE):	605 S Emery St			County (CDLE):	Boulder	
State (CDLE):	CO					
Data Source(s):	Colorado Storage Tank Information System (COSTIS) (As of 18 October, 2021); Colorado Department of Labor and Employment (CDLE); Oil & Public Safety(OPS) Regulated Storage Tanks					

#### Facility Information (CDLE)

Count of Tank Tag:	2	Accnt Holdr Name:	Circle K Stores Inc. - Rocky Mountain Division
No. Dispensers:	56	Type:	Retail
Owner ID:	OWNR-20775		

#### Owner Information (CDLE)

Contact Name:	Kyle Kobashi	Middle Init:	
First Name:	Kyle		
Company Name:			
Last Name:	Kobashi		
Address:			
Comment:	Billing: Dan Penick 972-537-5936; FVR Al Smith 720-489-6012. Old address 3001 Gateway Dr Ste #130 Irving TX 75063		
Contact Name:	Rudy Delgado	Middle Init:	
First Name:	Rudy		
Company Name:			
Last Name:	Delgado		
Address:	PO Box 52085, Phoenix, AZ 85072 US		
Comment:	Billing: Dan Penick 972-537-5936; FVR Al Smith 720-489-6012. Old address 3001 Gateway Dr Ste #130 Irving TX 75063		
Contact Name:	Circle K Stores Inc. - Rocky Mountain Division	Middle Init:	
First Name:			



Map Key	Number of Records	Direction	Distance (mi/ft)	Elev/Diff (ft)	Site	DB
---------	-------------------	-----------	------------------	----------------	------	----

**Company Name:** CDOT  
**Last Name:** Circle K Stores Inc. - Rocky Mountain Division  
**Address:** PO Box 52085, Phoenix, AZ 85072  
**Comment:** Billing: Dan Penick 972-537-5936; FVR Al Smith 720-489-6012. Old address 3001 Gateway Dr Ste #130 Irving TX 75063

**Contact Name:** Circle K Stores Inc. - Rocky Mountain Division    **Middle Init:**  
**First Name:**  
**Company Name:** Circle K Stores Inc. - Rocky Mountain Division  
**Last Name:** Circle K Stores Inc. - Rocky Mountain Division  
**Address:** PO Box 52085, Phoenix, AZ 85072  
**Comment:** Billing: Dan Penick 972-537-5936; FVR Al Smith 720-489-6012. Old address 3001 Gateway Dr Ste #130 Irving TX 75063

**UST Tanks (COSTIS) (As of 18 October, 2021)**

<b>Tank ID:</b>	45476	<b>Owner ID:</b>	20775
<b>Tank Tag:</b>	'19631-2	<b>Tank Owner:</b>	
<b>Tank Type Desc:</b>	UST	<b>County:</b>	Boulder
<b>Tank Count:</b>	46668	<b>Product Name:</b>	Unleaded Regular (RUL)
<b>Capacity:</b>	20000		
<b>Facility Owner:</b>	Circle K Stores Inc. - Rocky Mountain Division		
<b>Facility Name Address:</b>	Circle K Store #2703292 605 S Emery St Longmont 80501		

<b>Tank ID:</b>	45475	<b>Owner ID:</b>	20775
<b>Tank Tag:</b>	'19631-1	<b>Tank Owner:</b>	
<b>Tank Type Desc:</b>	UST	<b>County:</b>	Boulder
<b>Tank Count:</b>	46668	<b>Product Name:</b>	Diesel/Gas (Multi-Comp)
<b>Capacity:</b>	20000		
<b>Facility Owner:</b>	Circle K Stores Inc. - Rocky Mountain Division		
<b>Facility Name Address:</b>	Circle K Store #2703292 605 S Emery St Longmont 80501		

**UST Tanks 1 (CDLE)**

<b>Tank Tag:</b>	19631-1	<b>Overfill Preven:</b>	BF: Ball Float Valve
<b>Tank Type:</b>	UST	<b>Product Type/Name:</b>	Diesel #1
<b>Tank Status:</b>	Currently In Use	<b>Piping Wall Type:</b>	Double-Walled
<b>Capacity:</b>	20000	<b>Tank Wall Type:</b>	
<b>Install Date:</b>	9/25/2014	<b>Piping System:</b>	
<b>Date Closed:</b>		<b>Piping Type:</b>	UG: Underground
<b>Tank Material:</b>	FRP: Fiberglass Reinforced Plastic		
<b>Piping Material:</b>	FRP: Fiberglass Reinforced Plastic		

**UST Tanks 2 (CDLE)**

<b>Closure Meth ID:</b>		<b>No Fee:</b>	No
<b>Unregulated:</b>	FALSE	<b>Anch Method Desc:</b>	DM: Deadman
<b>Last Used Date:</b>		<b>Pipe Reld Meth1 ID:</b>	L2: Dbl-Wall & Sumps w/ Sensor
<b>Del Prohib Date:</b>		<b>Pipe Reldet Date:</b>	
<b>Spill Protected:</b>		<b>Backfill Mat Desc:</b>	
<b>Spl Container Size:</b>	5	<b>Bfill DrtCvr Amt:</b>	48
<b>Spl Protection Dt:</b>		<b>Manifold:</b>	No
<b>Spl Container Mfg:</b>		<b>Registration Date:</b>	8/7/2015
<b>Spl Container Mdel:</b>		<b>Compartment:</b>	TRUE
<b>Tank Reld Meth1 ID:</b>		<b>Cpmet:</b>	Yes
<b>Tank Lining Date:</b>		<b>Invault:</b>	FALSE
<b>CP Test Date:</b>			

**UST Tanks 1 (CDLE)**

<b>Tank Tag:</b>	19631-1	<b>Overfill Preven:</b>	BF: Ball Float Valve
<b>Tank Type:</b>	UST	<b>Product Type/Name:</b>	Unleaded Premium (PUL)
<b>Tank Status:</b>	Currently In Use	<b>Piping Wall Type:</b>	Double-Walled
<b>Capacity:</b>	20000	<b>Tank Wall Type:</b>	



Map Key	Number of Records	Direction	Distance (mi/ft)	Elev/Diff (ft)	Site	DB
<hr/>						
<b>Install Date:</b>	9/25/2014				<b>Piping System:</b>	
<b>Date Closed:</b>					<b>Piping Type:</b>	UG: Underground
<b>Tank Material:</b>		FRP: Fiberglass Reinforced Plastic				
<b>Piping Material:</b>		FRP: Fiberglass Reinforced Plastic				
 <b><u>UST Tanks 2 (CDLE)</u></b>						
<b>Closure Meth ID:</b>					<b>No Fee:</b>	No
<b>Unregulated:</b>	FALSE				<b>Anch Method Desc:</b>	DM: Deadman
<b>Last Used Date:</b>					<b>Pipe Reld Meth1 ID:</b>	L2: Dbl-Wall & Sumps w/ Sensor
<b>Del Prohib Date:</b>					<b>Pipe Reldet Date:</b>	
<b>Spill Protected:</b>					<b>Backfill Mat Desc:</b>	
<b>Spl Container Size:</b>	5				<b>Bfill DrtCvr Amt:</b>	48
<b>Spl Protection Dt:</b>					<b>Manifold:</b>	No
<b>Spl Container Mfg:</b>					<b>Registration Date:</b>	8/7/2015
<b>Spl Container Mdel:</b>					<b>Compartment:</b>	TRUE
<b>Tank Reld Meth1 ID:</b>					<b>Cpmet:</b>	Yes
<b>Tank Lining Date:</b>					<b>Invault:</b>	FALSE
<b>CP Test Date:</b>						
 <b><u>UST Tanks 1 (CDLE)</u></b>						
<b>Tank Tag:</b>	19631-2				<b>Overfill Preven:</b>	BF: Ball Float Valve
<b>Tank Type:</b>	UST				<b>Product Type/Name:</b>	Unleaded Regular (RUL)
<b>Tank Status:</b>	Currently In Use				<b>Piping Wall Type:</b>	Double-Walled
<b>Capacity:</b>	20000				<b>Tank Wall Type:</b>	
<b>Install Date:</b>	9/25/2014				<b>Piping System:</b>	
<b>Date Closed:</b>					<b>Piping Type:</b>	UG: Underground
<b>Tank Material:</b>		FRP: Fiberglass Reinforced Plastic				
<b>Piping Material:</b>		FRP: Fiberglass Reinforced Plastic				
 <b><u>UST Tanks 2 (CDLE)</u></b>						
<b>Closure Meth ID:</b>					<b>No Fee:</b>	No
<b>Unregulated:</b>	FALSE				<b>Anch Method Desc:</b>	DM: Deadman
<b>Last Used Date:</b>					<b>Pipe Reld Meth1 ID:</b>	L2: Dbl-Wall & Sumps w/ Sensor
<b>Del Prohib Date:</b>					<b>Pipe Reldet Date:</b>	
<b>Spill Protected:</b>					<b>Backfill Mat Desc:</b>	
<b>Spl Container Size:</b>	5				<b>Bfill DrtCvr Amt:</b>	48
<b>Spl Protection Dt:</b>					<b>Manifold:</b>	No
<b>Spl Container Mfg:</b>					<b>Registration Date:</b>	8/7/2015
<b>Spl Container Mdel:</b>					<b>Compartment:</b>	FALSE
<b>Tank Reld Meth1 ID:</b>					<b>Cpmet:</b>	Yes
<b>Tank Lining Date:</b>					<b>Invault:</b>	FALSE
<b>CP Test Date:</b>						
 <b><u>Operator Information (CDLE)</u></b>						
<b>Costis ID 1:</b>	ABOP-7912				<b>Account Holder:</b>	Circle K Stores Inc - Rocky Mountain Division
<b>Costis ID 2:</b>	ABOP-7514				<b>Contact Name Title:</b>	
<b>Contact ID:</b>	0033h00000IL0Kb				<b>Fac Contact Name:</b>	FCON-013210
<b>Active:</b>	TRUE				<b>First Name:</b>	
<b>Role:</b>	A/B Operator				<b>Last Name:</b>	Heather Lorinser
 <b><u>Oil &amp; Public Safety Regulated Storage Tanks (COSTIS)</u></b>						
<b>Tank Tag:</b>	19631-1				<b>Piping Type:</b>	UG: Underground
<b>Tank Status:</b>	Currently In Use				<b>Piping System:</b>	
<b>Tank Type:</b>	UST				<b>Tank Name:</b>	TNK-046732
<b>Facility Type:</b>	Retail				<b>Piping Wall Type:</b>	Double-Walled
<b>Installation Date:</b>	9/25/2014				<b>City:</b>	Longmont
<b>Closure Date:</b>					<b>County:</b>	Boulder
<b>Capacity Gallons :</b>	20000				<b>ZIP Code:</b>	80501



Map Key	Number of Records	Direction	Distance (mi/ft)	Elev/Diff (ft)	Site	DB
---------	-------------------	-----------	------------------	----------------	------	----

<b>Product:</b>	Diesel #1	<b>Facility Name:</b>	Circle K Store #2703292
<b>Overfill Preven:</b>	BF: Ball Float Valve	<b>Address:</b>	605 S Emery St
<b>Tank Wall Type:</b>		<b>Facility Category:</b>	Retail Gas Station
<b>Tank Material:</b>	FRP: Fiberglass Reinforced Plastic		
<b>Piping Material:</b>	FRP: Fiberglass Reinforced Plastic		

<b>Tank Tag:</b>	19631-1	<b>Piping Type:</b>	UG: Underground
<b>Tank Status:</b>	Currently In Use	<b>Piping System:</b>	
<b>Tank Type:</b>	UST	<b>Tank Name:</b>	TNK-046732
<b>Facility Type:</b>	Retail	<b>Piping Wall Type:</b>	Double-Walled
<b>Installation Date:</b>	9/25/2014	<b>City:</b>	Longmont
<b>Closure Date:</b>		<b>County:</b>	Boulder
<b>Capacity Gallons :</b>	20000	<b>ZIP Code:</b>	80501
<b>Product:</b>	Unleaded Premium (PUL)	<b>Facility Name:</b>	Circle K Store #2703292
<b>Overfill Preven:</b>	BF: Ball Float Valve	<b>Address:</b>	605 S Emery St
<b>Tank Wall Type:</b>		<b>Facility Category:</b>	Retail Gas Station
<b>Tank Material:</b>	FRP: Fiberglass Reinforced Plastic		
<b>Piping Material:</b>	FRP: Fiberglass Reinforced Plastic		

<b>Tank Tag:</b>	19631-2	<b>Piping Type:</b>	UG: Underground
<b>Tank Status:</b>	Currently In Use	<b>Piping System:</b>	
<b>Tank Type:</b>	UST	<b>Tank Name:</b>	TNK-046733
<b>Facility Type:</b>	Retail	<b>Piping Wall Type:</b>	Double-Walled
<b>Installation Date:</b>	9/25/2014	<b>City:</b>	Longmont
<b>Closure Date:</b>		<b>County:</b>	Boulder
<b>Capacity Gallons :</b>	20000	<b>ZIP Code:</b>	80501
<b>Product:</b>	Unleaded Regular (RUL)	<b>Facility Name:</b>	Circle K Store #2703292
<b>Overfill Preven:</b>	FV: Fill Tube Valve	<b>Address:</b>	605 S Emery St
<b>Tank Wall Type:</b>		<b>Facility Category:</b>	Retail Gas Station
<b>Tank Material:</b>	FRP: Fiberglass Reinforced Plastic		
<b>Piping Material:</b>	FRP: Fiberglass Reinforced Plastic		

#### UST Owner (COSTIS) (As of 18 October, 2021)

<b>Owner ID:</b>	20775	<b>Address1:</b>	PO Box 52085
<b>First Name:</b>		<b>City:</b>	Phoenix
<b>Middle Init:</b>		<b>State:</b>	AZ
<b>Last Name:</b>	Circle K Stores Inc. - Rocky Mountain Division	<b>County:</b>	Maricopa
<b>Full Name:</b>		<b>Zip Code:</b>	85072

#### Oil & Public Safety Regulated Storage Tank Details

No of Tanks: 2

<a href="#">114</a>	2 of 2	N	0.11 / 601.01	4,948.11 / -56	Circle K Store #2703292 605 S Emery St Longmont 80501 CO	LST
---------------------	--------	---	---------------	----------------	--	-----

<b>Facility ID:</b>	19631	<b>Fac Name(CDLE):</b>	Circle K Store #2703292
<b>Event ID:</b>		<b>Address(CDLE):</b>	605 S Emery St
<b>Facility Name(OPS):</b>	Circle K Store #2703292	<b>Fac Type(CDLE):</b>	Retail
<b>Facility Type(OPS):</b>	Retail	<b>Fac Category(CDLE):</b>	Retail Gas Station
<b>Fac Category(OPS):</b>	Retail Gas Station	<b>City(CDLE):</b>	Longmont
<b>Address(OPS):</b>	605 S Emery St	<b>Zip(CDLE):</b>	80501
<b>City(OPS):</b>	Longmont	<b>County(CDLE):</b>	Boulder
<b>Zip Code(OPS):</b>	80501	<b>State(CDLE):</b>	CO
<b>County(OPS):</b>	Boulder	<b>Latitude(CDLE):</b>	40.150754
<b>State(OPS):</b>	CO	<b>Longitude(CDLE):</b>	-105.100122
<b>Lat Long(OPS):</b>	40.150754 -105.100122		
<b>Fac Name(COSTIS):</b>	Circle K Store #2703292		
<b>Address (COSTIS):</b>	605 S Emery St Longmont 80501		
<b>County (COSTIS):</b>	Boulder		
<b>Original Source:</b>	Colorado Storage Tank Information System (COSTIS) (As of 18 October, 2021); Colorado Department of Labor and Employment (CDLE); Oil & Public Safety(OPS) Regulated Storage Tanks; OPS Petroleum Release Events in Colorado - Petroleum Release Events		



Map Key	Number of Records	Direction	Distance (mi/ft)	Elev/Diff (ft)	Site	DB
---------	-------------------	-----------	------------------	----------------	------	----

Owner ID: 20775  
Owner Name:

#### Events (CDLE) (As of 17 January, 2023)

Event ID:	17248	Proj. Closure Date:	
Alt Event ID:		Category:	
Status:	Open	Sardonyx ID:	
UST Tank Count:	2	MTBE Classifica:	
AST Tank Count:	0	Sum of Reimbur Amt:	
Source of Release:	Delivery problem - spill bucket	Reviewer Full Name:	John Ritchie
Cause of Release:	Phys/Mech Damage	Logged On:	
Confirm Rel Dt:	10/14/2022	Logged By:	
Site Name:	Circle K Store #2703292		
Loc Addr:			
Loc Addr2:			
Loc Addr3:			
Aka Name:			
Aka Loc Addr:			

#### Facility (CDLE) (As of 17 January, 2023)

Owner Costis ID:	OWNR-20775	Type:	Retail
No of Active Tanks:	2	Facility Owner:	Circle K Stores Inc. - Rocky Mountain Division
No of Metred Prod:	56		

#### OPS Regulated Storage Tanks

No of Tanks: 2

#### OPS Petroleum Release Events in Colorado - Petroleum Release Events

Event ID:	17248	Phone:	(720) 391-1790
Release No:	REL-016232	City:	Longmont
Status:	Open	Zip:	80501
Release Date:	10/14/2022	State:	CO
Closure Date:		County:	Boulder
NFA Type:		Latitude:	40.150754
Release Cause:	Phys/Mech Damage	Longitude:	-105.100122
Reimbursement Total:		Latitude Longitude:	40.150754, -105.100122
Contact:	John Ritchie		
Release Source:	Delivery problem - spill bucket		
Site Name:	Circle K Store #2703292		
Address:	605 S Emery St		
Email:	john.ritchie@state.co.us		
Link :	https://socgov18.force.com/s/release/a183h000003TcY1		

<a href="#">115</a>	1 of 5	N	0.03 / 140.58	4,949.71 / -54	VALLEY FORD, INC. 600 S MAIN LONGMONT CO 80501	RCRA VSQG
---------------------	--------	---	---------------	----------------	--	-----------

EPA Handler ID:	COD032110173
Gen Status Universe:	VSG
Contact Name:	DOUG WEIBEL
Contact Address:	600 S MAIN , , LONGMONT , CO, 80501 , US
Contact Phone No and Ext:	303-766-2861
Contact Email:	
Contact Country:	US
County Name:	BOULDER
EPA Region:	08
Land Type:	Private
Receive Date:	20000113
Location Latitude:	40.149121



Map Key	Number of Records	Direction	Distance (mi/ft)	Elev/Diff (ft)	Site	DB
---------	-------------------	-----------	------------------	----------------	------	----

Location Longitude:	-105.10253
---------------------	------------

#### Violation/Evaluation Summary

**Note:** VIOLATION or UNDETERMINED: There are VIOLATION or UNDETERMINED details or records associated with this facility (EPA ID) in the Compliance Monitoring and Enforcement table dated Jan, 2023.

#### Violation Details

Found Violation:	Yes
Citation:	
Violation Short Description:	Generators - General
Violation Type:	262.A
Violation Determined Date:	19891123
Scheduled Compliance Date:	19900408
Return to Compliance:	Observed
Actual Return to Compl:	19900522
Violation Responsible Agency:	State

#### Enforcement Details

Enforcement Type:	120
Enforcement Type Description:	WRITTEN INFORMAL
Enforcement Action Date:	19880721
Enf Disposition Status:	
Disposition Status Date:	
Enforcement Lead Agency:	State
Proposed Penalty Amount:	
Final Amount:	
Paid Amount:	

#### Evaluation Details

Evaluation Start Date:	19880401
Evaluation Type Description:	NON-FINANCIAL RECORD REVIEW
Violation Short Description:	Generators - General
Return to Compliance Date:	19900522
Evaluation Agency:	State

#### Handler Summary

Importer Activity:	No
Mixed Waste Generator:	No
Transporter Activity:	No
Transfer Facility:	No
Onsite Burner Exemption:	No
Furnace Exemption:	No
Underground Injection Activity:	No
Commercial TSD:	No
Used Oil Transporter:	No
Used Oil Transfer Facility:	No
Used Oil Processor:	No
Used Oil Refiner:	No
Used Oil Burner:	No
Used Oil Market Burner:	No
Used Oil Spec Marketer:	No

#### Hazardous Waste Handler Details

Sequence No:	1
Receive Date:	20000113
Handler Name:	VALLEY FORD, INC.



Map Key	Number of Records	Direction	Distance (mi/ft)	Elev/Diff (ft)	Site	DB
---------	-------------------	-----------	------------------	----------------	------	----

**Federal Waste Generator Code:** 3  
**Generator Code Description:** Very Small Quantity Generator  
**Source Type:** Notification

#### Waste Code Details

**Hazardous Waste Code:** D001  
**Waste Code Description:** IGNITABLE WASTE

#### Owner/Operator Details

<b>Owner/Operator Ind:</b>	Current Owner	<b>Street No:</b>	
<b>Type:</b>	Private	<b>Street 1:</b>	811 MAIN STREET
<b>Name:</b>	STAN BARRETT, INC.	<b>Street 2:</b>	
<b>Date Became Current:</b>		<b>City:</b>	LONGMONT
<b>Date Ended Current:</b>		<b>State:</b>	CO
<b>Phone:</b>	303-776-6000	<b>Country:</b>	
<b>Source Type:</b>	Notification	<b>Zip Code:</b>	80501
<b>Owner/Operator Ind:</b>	Current Owner	<b>Street No:</b>	
<b>Type:</b>	Private	<b>Street 1:</b>	600 S MAIN PO BOX 2119
<b>Name:</b>	LONGMONT AUTOMOTIVE GROUP LLC	<b>Street 2:</b>	
<b>Date Became Current:</b>		<b>City:</b>	LONGMONT
<b>Date Ended Current:</b>		<b>State:</b>	CO
<b>Phone:</b>	303-776-2861	<b>Country:</b>	
<b>Source Type:</b>	Notification	<b>Zip Code:</b>	80501

<a href="#">115</a>	2 of 5	N	0.03 / 140.58	4,949.71 / -54	Dave Taylor Ford 600 S Main St Longmont 80501 CO	UST
---------------------	--------	---	---------------	----------------	--	-----

<b>Facility ID:</b>	7358	<b>Fac Name (COSTIS):</b>	Dave Taylor Ford
<b>FacilityName(OPS):</b>	Dave Taylor Ford	<b>Address (COSTIS):</b>	600 S Main St Longmont 80501
<b>FacilityType(OPS):</b>	Non-Retail	<b>County (COSTIS):</b>	Boulder
<b>Fac Category (OPS):</b>	Commercial/Industrial	<b>Latitude (CDLE):</b>	40.151694
<b>Address (OPS):</b>	600 S Main St	<b>Longitude (CDLE):</b>	-105.101944
<b>City (OPS):</b>	Longmont	<b>Fac Type (CDLE):</b>	Non-Retail
<b>Zip Code (OPS):</b>	80501	<b>FacCategory(CDLE):</b>	Commercial/Industrial
<b>County (OPS):</b>	Boulder	<b>State (OPS):</b>	CO
<b>LatLong (OPS):</b>	40.151694 -105.101944	<b>City (CDLE):</b>	Longmont
<b>FacName (CDLE):</b>	Dave Taylor Ford	<b>Zip (CDLE):</b>	80501
<b>Address (CDLE):</b>	600 S Main St	<b>County (CDLE):</b>	Boulder
<b>State (CDLE):</b>	CO		
<b>Data Source(s):</b>	Colorado Storage Tank Information System (COSTIS) (As of 18 October, 2021); Colorado Department of Labor and Employment (CDLE); Oil & Public Safety(OPS) Regulated Storage Tanks		

#### Facility Information (CDLE)

<b>Count of Tank Tag:</b>	0	<b>Accnt Holdr Name:</b>	Stan Barrett Inc
<b>No. Dispensers:</b>	0	<b>Type:</b>	Non-Retail
<b>Owner ID:</b>	OWNR-4935		

#### Owner Information (CDLE)

<b>Contact Name:</b>	Stan Barrett Inc	<b>Middle Init:</b>	
<b>First Name:</b>			
<b>Company Name:</b>	Stan Barrett Inc		
<b>Last Name:</b>	Stan Barrett Inc		
<b>Address:</b>	PO Box 88, Longmont, CO 80501		
<b>Comment:</b>			

#### UST Tanks (COSTIS) (As of 18 October, 2021)



Map Key	Number of Records	Direction	Distance (mi/ft)	Elev/Diff (ft)	Site	DB
---------	-------------------	-----------	------------------	----------------	------	----

Tank ID:	19438			Owner ID:	4935	
Tank Tag:	'7358-1			Tank Owner:		
Tank Type Desc:	UST			County:	Boulder	
Tank Count:	46668			Product Name:	Gasoline	
Capacity:	2000					
Facility Owner:		Stan Barrett Inc				
Facility Name Address:		Dave Taylor Ford	 600 S Main St	 Longmont 80501		

Tank ID:	19439			Owner ID:	4935	
Tank Tag:	'7358-2			Tank Owner:		
Tank Type Desc:	UST			County:	Boulder	
Tank Count:	46668			Product Name:	Used Oil (Waste Oil)	
Capacity:	560					
Facility Owner:		Stan Barrett Inc				
Facility Name Address:		Dave Taylor Ford	 600 S Main St	 Longmont 80501		

#### UST Tanks 1 (CDLE)

Tank Tag:	7358-1			Overfill Preven:		
Tank Type:	UST			Product Type/Name:	Gasoline	
Tank Status:	Permanently Closed			Piping Wall Type:	None	
Capacity:	2000			Tank Wall Type:		
Install Date:	1/7/1966			Piping System:		
Date Closed:	12/6/1989			Piping Type:	Other	
Tank Material:		Asphalt Coated or Bare Steel				
Piping Material:		Unknown				

#### UST Tanks 2 (CDLE)

Closure Meth ID:				No Fee:	No	
Unregulated:	FALSE			Anch Method Desc:		
Last Used Date:	12/6/1989			Pipe Reld Meth1 ID:		
Del Prohib Date:				Pipe Reldet Date:		
Spill Protected:				Backfill Mat Desc:		
Spl Container Size:				Bfill DrtCvr Amt:		
Spl Protection Dt:				Manifold:	No	
Spl Container Mfg:				Registration Date:		
Spl Container Mdel:				Compartment:	FALSE	
Tank Reld Meth1 ID:				Cpmet:	No	
Tank Lining Date:				Invault:	FALSE	
CP Test Date:						

#### UST Tanks 1 (CDLE)

Tank Tag:	7358-2			Overfill Preven:		
Tank Type:	UST			Product Type/Name:	Used Oil (Waste Oil)	
Tank Status:	Permanently Closed			Piping Wall Type:	None	
Capacity:	560			Tank Wall Type:		
Install Date:	1/1/1965			Piping System:		
Date Closed:	1/1/1987			Piping Type:	Other	
Tank Material:		Unknown				
Piping Material:		Unknown				

#### UST Tanks 2 (CDLE)

Closure Meth ID:				No Fee:	No	
Unregulated:	FALSE			Anch Method Desc:		
Last Used Date:	1/1/1987			Pipe Reld Meth1 ID:		
Del Prohib Date:				Pipe Reldet Date:		
Spill Protected:				Backfill Mat Desc:		
Spl Container Size:				Bfill DrtCvr Amt:		
Spl Protection Dt:				Manifold:	No	
Spl Container Mfg:				Registration Date:		



Map Key	Number of Records	Direction	Distance (mi/ft)	Elev/Diff (ft)	Site	DB
---------	-------------------	-----------	------------------	----------------	------	----

<b>Spl Container Mdel:</b>		<b>Compartment:</b>	FALSE
<b>Tank Reld Meth1 ID:</b>		<b>Cpmet:</b>	No
<b>Tank Lining Date:</b>		<b>Invault:</b>	FALSE
<b>CP Test Date:</b>			

#### Oil & Public Safety Regulated Storage Tanks (COSTIS)

<b>Tank Tag:</b>	7358-1	<b>Piping Type:</b>	Other
<b>Tank Status:</b>	Permanently Closed	<b>Piping System:</b>	
<b>Tank Type:</b>	UST	<b>Tank Name:</b>	TNK-016666
<b>Facility Type:</b>	Non-Retail	<b>Piping Wall Type:</b>	None
<b>Installation Date:</b>	1/7/1966	<b>City:</b>	Longmont
<b>Closure Date:</b>	12/6/1989	<b>County:</b>	Boulder
<b>Capacity Gallons :</b>	2000	<b>ZIP Code:</b>	80501
<b>Product:</b>	Gasoline	<b>Facility Name:</b>	Dave Taylor Ford
<b>Overfill Preven:</b>		<b>Address:</b>	600 S Main St
<b>Tank Wall Type:</b>		<b>Facility Category:</b>	Commercial/Industrial
<b>Tank Material:</b>	Asphalt Coated or Bare Steel		
<b>Piping Material:</b>	Unknown		

<b>Tank Tag:</b>	7358-2	<b>Piping Type:</b>	Other
<b>Tank Status:</b>	Permanently Closed	<b>Piping System:</b>	
<b>Tank Type:</b>	UST	<b>Tank Name:</b>	TNK-016667
<b>Facility Type:</b>	Non-Retail	<b>Piping Wall Type:</b>	None
<b>Installation Date:</b>	1/1/1965	<b>City:</b>	Longmont
<b>Closure Date:</b>	1/1/1987	<b>County:</b>	Boulder
<b>Capacity Gallons :</b>	560	<b>ZIP Code:</b>	80501
<b>Product:</b>	Used Oil (Waste Oil)	<b>Facility Name:</b>	Dave Taylor Ford
<b>Overfill Preven:</b>		<b>Address:</b>	600 S Main St
<b>Tank Wall Type:</b>		<b>Facility Category:</b>	Commercial/Industrial
<b>Tank Material:</b>	Unknown		
<b>Piping Material:</b>	Unknown		

#### UST Owner (COSTIS) (As of 18 October, 2021)

<b>Owner ID:</b>	4935	<b>Address1:</b>	PO Box 88
<b>First Name:</b>		<b>City:</b>	Longmont
<b>Middle Init:</b>		<b>State:</b>	CO
<b>Last Name:</b>	Stan Barrett Inc	<b>County:</b>	Boulder
<b>Full Name:</b>	Stan Barrett Inc;	<b>Zip Code:</b>	80501

#### Oil & Public Safety Regulated Storage Tank Details

No of Tanks: 0

<a href="#">115</a>	3 of 5	N	0.03 / 140.58	4,949.71 / -54	Dave Taylor Ford 600 S Main St Longmont 80501 CO	LST
<b>Facility ID:</b>	7358	<b>Fac Name(CDLE):</b>	Dave Taylor Ford			
<b>Event ID:</b>		<b>Address(CDLE):</b>	600 S Main St			
<b>Facility Name(OPS):</b>	Dave Taylor Ford	<b>Fac Type(CDLE):</b>	Non-Retail			
<b>Facility Type(OPS):</b>	Non-Retail	<b>Fac Category(CDLE):</b>	Commercial/Industrial			
<b>Fac Category(OPS):</b>	Commercial/Industrial	<b>City(CDLE):</b>	Longmont			
<b>Address(OPS):</b>	600 S Main St	<b>Zip(CDLE):</b>	80501			
<b>City(OPS):</b>	Longmont	<b>County(CDLE):</b>	Boulder			
<b>Zip Code(OPS):</b>	80501	<b>State(CDLE):</b>	CO			
<b>County(OPS):</b>	Boulder	<b>Latitude(CDLE):</b>	40.151694			
<b>State(OPS):</b>	CO	<b>Longitude(CDLE):</b>	-105.101944			
<b>Lat Long(OPS):</b>	40.151694 -105.101944					
<b>Fac Name(COSTIS):</b>	Dave Taylor Ford					
<b>Address (COSTIS):</b>	600 S Main St Longmont 80501					
<b>County (COSTIS):</b>	Boulder					
<b>Original Source:</b>	Colorado Storage Tank Information System (COSTIS) (As of 18 October, 2021); Colorado Department of Labor and Employment (CDLE); Oil & Public Safety(OPS) Regulated Storage Tanks; OPS Petroleum Release Events in					



Map Key	Number of Records	Direction	Distance (mi/ft)	Elev/Diff (ft)	Site	DB
---------	-------------------	-----------	------------------	----------------	------	----

Colorado - Petroleum Release Events

Owner ID: 4935  
 Owner Name: Stan Barrett Inc;

Events (CDLE) (As of 17 January, 2023)

Event ID:	4956	Proj. Closure Date:	
Alt Event ID:	2950-1	Category:	
Status:	Closed	Sardonyx ID:	
UST Tank Count:	2	MTBE Classifica:	
AST Tank Count:	0	Sum of Reimbur Amt:	
Source of Release:		Reviewer Full Name:	Larry Delin
Cause of Release:		Logged On:	12/8/1989
Confirm Rel Dt:	12/8/1989	Logged By:	
Site Name:	Dave Taylor Ford		
Loc Addr:			
Loc Addr2:			
Loc Addr3:			
Aka Name:			
Aka Loc Addr:			

Facility (CDLE) (As of 17 January, 2023)

Owner Costis ID:	OWNR-4935	Type:	Non-Retail
No of Active Tanks:	0	Facility Owner:	Stan Barrett Inc
No of Metred Prod:	0		

Events (COSTIS) (As of 18 October, 2021)

Event ID:	4956	Log Date:	12/8/1989
Process Status Name:	Closed		
Site Name:	Dave Taylor Ford Inc		
Facility Name:	Dave Taylor Ford		
Address:	600 S Main St Longmont CO 80501		
Loc Address:	600 S Main St Longmont 80501		
Loc City:	Longmont		
Loc County:	Boulder		

OPS Regulated Storage Tanks

No of Tanks: 0

OPS Petroleum Release Events in Colorado - Petroleum Release Events

Event ID:	4956	Phone:	303-318-4357
Release No:	REL-002347	City:	Longmont
Status:	Closed	Zip:	80501
Release Date:	12/8/1989	State:	CO
Closure Date:	10/6/2000	County:	Boulder
NFA Type:	Pre-RBCA	Latitude:	40.151694
Release Cause:		Longitude:	-105.101944
Reimbursement Total:		Latitude Longitude:	40.151694, -105.101944
Contact:	Larry Delin		
Release Source:			
Site Name:	Dave Taylor Ford		
Address:	600 S Main St		
Email:	cdle_ops_public_record_center@state.co.us		
Link :	https://socgov18.force.com/s/release/a183h000003KVrp		



Map Key	Number of Records	Direction	Distance (mi/ft)	Elev/Diff (ft)	Site	DB
---------	-------------------	-----------	------------------	----------------	------	----

Longmont CO

Loc ID: BLD53

Facility Detail Info

Location ID: BLD53  
Facility Name: Stevinson Hyundai of Longmont  
Location Address: 600 S Main  
City: Longmont  
Zip: 80501  
County Name: BOULDER  
Latitude: 40.151932  
Longitude: -105.10244

Facility Map Info (REST)

Location ID: BLD53  
FID: 2007  
Primary AC: Generator of Motor Vehicle and Trailer Waste Tires  
Facility Name: Stevinson Hyundai of Longmont  
Address: 600 S Main  
City: Longmont  
Zip: 80501  
County Name: BOULDER  
Latitude: 40.151932  
Longitude: -105.10244  
Y: 40.1519320000018  
X: -105.102440000002

Activity Info

Activity Type: Generator of Motor Vehicle and Trailer Waste Tires  
Closure Units: FALSE  
Post Closure Units: FALSE  
Post Closure Ended: FALSE  
Clean Closed Units: FALSE

Operator Info

Operator: FALSE  
Title:  
Owner: FALSE  
Contact Organization:  
Contact Address:  
Contact City:  
Contact State:  
Contact Zip:  
Contact Phone:

<a href="#">115</a>	5 of 5	N	0.03 / 140.58	4,949.71 / -54	600 S MAIN STREET Longmont CO	HMIRS
---------------------	--------	---	---------------	----------------	----------------------------------	-------

Incident County: BOULDER

HMIR Incident Reports

Report No:	I-2019060049	Fed DOT Agency Nm:	
Report Type:	A hazardous material incident	Fed DOT Report No:	
Date of Incident:	2019-05-21	Report Submit Src:	Paper
Time of Incident:	1044	Inc Multiple Rows:	No



Map Key	Number of Records	Direction	Distance (mi/ft)	Elev/Diff (ft)	Site	DB
<b>Haz Class Code:</b>			<b>Inc Non US State:</b>			
<b>Hazardous Class:</b>	8				<b>Mode Transport:</b>	Highway
<b>Commodity Short Nm:</b>	SODIUM HYDROXIDE, SOLUTI				<b>Transport Phase:</b>	In Transit
<b>Commodity Long Nm:</b>	SODIUM HYDROXIDE, SOLUTION				<b>Incident Occrrnce:</b>	
<b>Trade Name:</b>					<b>Mat Ship Approval?:</b>	No
<b>ID No:</b>	UN1824				<b>Mat Ship Approv No:</b>	
<b>Haz Waste Ind:</b>	No				<b>Undecl Hazmat Ship?:</b>	No
<b>Haz Waste EPA No:</b>					<b>Packaging Type:</b>	Non-Bulk
<b>HMIS Tox Inhalation?:</b>	No				<b>Packing Group:</b>	II
<b>TIH Hazard Zone:</b>					<b>Carrier Reporter:</b>	UPS FREIGHT
<b>Qty Released:</b>	2				<b>CR Street Name:</b>	1000 SEMMES AVE
<b>Unit of Measure:</b>	Liquid - Gallon				<b>CR City:</b>	Richmond
<b>What Failed:</b>	109				<b>CR State:</b>	VA
<b>What Failed Desc:</b>	Closure (e.g., Cap, Top, or Plug)				<b>CR Postal Code:</b>	23224
<b>How Failed Code:</b>	308				<b>CR Non US State:</b>	
<b>How Failed Desc:</b>	Leaked				<b>CR Fed DOT ID:</b>	121058
<b>Failure Cause Code:</b>	519				<b>CR Hazmat Reg ID:</b>	060415551069XZ
<b>Failure Cause Desc:</b>	Inadequate Blocking and Bracing				<b>CR Country:</b>	US
<b>Ident. Markings:</b>					<b>Shipper Name:</b>	VWR INTERNATIONAL
<b>Cont1 Pkging Type:</b>	Drum				<b>Shipper Street Name:</b>	28600 FOUNTAIN PKWY
<b>Cont1 Const Mat:</b>	Plastic				<b>Shipper City:</b>	Solon
<b>Cont1 Head Type:</b>					<b>Shipper State:</b>	OH
<b>Cont1 Pkg Capacity:</b>	55				<b>Shipper Postal:</b>	44139
<b>C1 Capacity UOM:</b>	LGA				<b>Shipper Non US St:</b>	
<b>Cont1 Pkg Amt:</b>	55				<b>Shipper Country:</b>	US
<b>C1 Pkg Amt UOM:</b>	LGA				<b>Shipper Waybill:</b>	420630943
<b>Cont1 Pkg No:</b>	1				<b>Ship Hazmat Reg ID:</b>	
<b>C1 Pkg NO Failed:</b>	1				<b>Origin City:</b>	
<b>Cont1 Pkg Mnfctr:</b>					<b>Origin State:</b>	
<b>Cont1 Pkg Mnfc Dt:</b>	0-00-00 00:00:00				<b>Origin Postal:</b>	
<b>Cont1 Pkg Serial NO:</b>					<b>Origin Non US St:</b>	
<b>C1 Pkg Last Test Dt:</b>	0-00-00 00:00:00				<b>Origin Country:</b>	US
<b>C1 Test Const Mat:</b>	Plastic				<b>Destination City:</b>	
<b>C1 Pkg Dsign Pres.:</b>	0				<b>Destination State:</b>	
<b>C1 Dsign Press UOM:</b>					<b>Destination Postal:</b>	
<b>C1 Pkg Shell Thick:</b>	0				<b>Destination Non US:</b>	
<b>C1 Shell Thick UOM:</b>					<b>Destination Country:</b>	
<b>C1 Head Thickness:</b>	0				<b>Cont2 Package Type:</b>	
<b>C1 Head Thick UOM:</b>					<b>Cont2 Const Mat:</b>	
<b>C1 Pkg Srvc Pres.:</b>	0				<b>Cont2 Pkg Capacity:</b>	0
<b>C1 Srvc Press UOM:</b>					<b>Cont2 Capacity UOM:</b>	
<b>C1 Valve/Device Fail?:</b>	No				<b>Cont2 Pkg Amount:</b>	0
<b>C1 Device Type:</b>					<b>Cont2 Pkg Amt UOM:</b>	
<b>C1 Device Mnfctr:</b>					<b>Cont2 Pkg No:</b>	0
<b>C1 Device Model:</b>					<b>Cont2 Pkg No Failed:</b>	0
<b>NRC No:</b>						
<b>RAM Pkg Category:</b>			<b>Haz NonHosp Public:</b>			0
<b>RAM Pkg Cert.:</b>	FALSE				<b>Haz NonHosp Old:</b>	
<b>RAM Pkg Cert. NBR:</b>					<b>Tot Haz Non Hosp Inj:</b>	
<b>RAM Nuclide S:</b>					<b>Total Hazmat Injuries:</b>	0
<b>RAM Transport Index:</b>					<b>Evacuation Indicator:</b>	No
<b>RAM UOM:</b>					<b>Public Evacuated:</b>	0
<b>RAM Activity Rpted:</b>	0				<b>Employees Evac:</b>	0
<b>RAM UOM Rpted:</b>					<b>Total Evacuated:</b>	0
<b>RAM Activity:</b>	0				<b>Total Evacuation Hrs:</b>	0
<b>RAM Activity UOM:</b>					<b>Major Artery Closed:</b>	No
<b>RAM Mat Safety:</b>					<b>Mjr Artery Hrs Closed:</b>	0
<b>Spillage Result:</b>	Yes				<b>Material Involved:</b>	No
<b>Fire Result:</b>	No				<b>Estimated Speed:</b>	0
<b>Explosion Result:</b>	No				<b>Weather Conditions:</b>	
<b>Water Sewer Result:</b>	No				<b>Vehicle Overturn:</b>	No
<b>Gas Dispersion:</b>	No				<b>Vehicle Left Roadway:</b>	No
<b>Environment Damage:</b>	No				<b>Passenger Aircraft:</b>	No
<b>No Release Result:</b>	No				<b>Cargo Baggage:</b>	
<b>Fire EMS Report:</b>	No				<b>Ship Non Transport:</b>	No
<b>Fire EMS EMS Report:</b>					<b>Ship Air First Flight:</b>	No
<b>Police Report:</b>	No				<b>Ship Air Subflight:</b>	No
<b>Police Report No:</b>					<b>Ship Init Transport:</b>	No



Map Key	Number of Records	Direction	Distance (mi/ft)	Elev/Diff (ft)	Site	DB
<div> <div> <b>In House Cleanup:</b> Yes  <b>Other Cleanup:</b> No  <b>Damage &gt; 500:</b> Yes  <b>Material Loss:</b> 0  <b>Carrier Damage:</b> 0  <b>Property Damage:</b> 0  <b>Response Cost:</b> 500  <b>Remediation Cost:</b> 1500  <b>Damage Old Form:</b> 0  <b>Total Damages Amt:</b> 2000  <b>Hazmat Fatality:</b> No  <b>Haz Fatal Employees:</b> 0  <b>Haz Fatal Respndrs:</b> 0  <b>Haz Fatal Gen Public:</b> 0  <b>Tot Hazmat Fatalities:</b> 0  <b>Non Hazmat Fatality:</b> No  <b>Non Hazmat FataIs:</b> 0  <b>Hazmat Injury:</b> No  <b>Haz Hospital Empl:</b> 0  <b>Haz Hospital Resp:</b> 0  <b>Haz Hosp Gen Public:</b> 0  <b>Haz Hosp Old Form:</b> 0  <b>Total Haz Hosp Inj:</b> 0   <b>Haz Non Hosp Empl:</b> 0  <b>Haz Non Hosp Resp:</b> 0  <b>Description of Events:</b>  <b>Recommend Actions Taken:</b> </div> <div> <b>Ship Phase Transfer:</b> No  <b>Contact Name:</b> SUSAN TRUSLOW  <b>Contact Title:</b> PLANT ENGINEER  <b>Contact Business:</b> UPS FREIGHT  <b>Contact Street:</b> 1000 SEMMES AVE  <b>Contact City:</b> Richmond  <b>Contact State:</b> VA  <b>Contact Postal:</b> 23224  <b>Contact Non US St:</b>  <b>Contact Country:</b> US  <b>Inc. Report Prepared:</b> Carrier  <b>HMIS Serious Incidnt:</b> No  <b>HMIS Serious Fatality:</b> No  <b>HMIS Serious Injury:</b> No  <b>HMIS Flight Plan:</b> No  <b>HMIS Serious Evacs:</b> No  <b>HMIS Major Artery:</b> No  <b>HMIS Bulk Release:</b> No  <b>HMIS Marine Pollutnt:</b> No  <b>HMIS Radioactive:</b> No  <b>HMIS Gen Pkg Type:</b> CONTAINER  <b>HMIS Container Code:</b> CONT  <b>HMIS Container Desc:</b> Container, no description given (do not use if at all possible)   <b>HMIS Bulk Incident:</b> No  <b>Undeclared Shipment:</b> No </div> <div> The drum tipped over in transit and leaked out some product from the bung cap. The driver noticed the spill while making a delivery. A contractor came out and cleaned up the spill.  corrective action taken </div> </div>						
<a href="#">116</a>	1 of 1	S	0.09 / 484.25	5,209.13 / 205	ZIGGISLAFAYETTE ZIGGIS LAFAYETT 2396 Balmstone Dr Lafayette CO 80026	ALT FUELS
<div> <div> <b>Fuel Type Code:</b> ELEC: Electric  <b>Station Phone:</b> 888-758-4389  <b>Expected Date:</b>  <b>BD Blends:</b>  <b>NG Fill Type Code:</b>  <b>NG PSI:</b>  <b>Federal Agency ID:</b>  <b>Open Date:</b> 2022-07-06  <b>NG Vehicle Class:</b>  <b>LPG Primary:</b>  <b>E85 Blender Pump:</b>  <b>NG Fill Type Desc:</b>  <b>Hydrogen is Retail:</b>  <b>Federal Agency:</b>  <b>Facility Type:</b>  <b>Dt Last Confirmed:</b> 2023-01-02  <b>Restricted Access:</b>  <b>Fed Agency Name:</b>  <b>Hydrogen Status Link:</b>  <b>Status:</b> Open: The station is open.  <b>Owner Type Desc:</b>  <b>E85 Blender Pump Desc:</b>  <b>NG Vehicle Class Desc:</b>  <b>Geocode Status Desc:</b> The location is from a real GPS readout at the station.  <b>LPG Primary Desc:</b>  <b>E85 Other Ethanol Blends:</b>  <b>EV Pricing:</b>  <b>EV Pricing French:</b>  <b>EV on Site Renewable Source:</b>  <b>Intersection Directions:</b> </div> <div> <b>ID:</b> 222522  <b>Updated at:</b> 2023-01-02 23:37:12 UTC  <b>CNG Dispenser No:</b>  <b>CNG Site Renew Src:</b>  <b>CNG Tot Compr Cap:</b>  <b>CNG Storage Cap:</b>  <b>CNG Fill Type Code:</b>  <b>CNG PSI:</b>  <b>CNG Vehicle Class:</b>  <b>LNG Site Renew Src:</b>  <b>LNG Vehicle Class:</b>  <b>LPG Nozzle Types:</b>  <b>Hydrogen Pressures:</b>  <b>Hydrogen Standards:</b>  <b>Latitude:</b> 39.973221  <b>Longitude:</b> -105.088405 </div> </div>						



Map Key	Number of Records	Direction	Distance (mi/ft)	Elev/Diff (ft)	Site	DB
<a href="#">117</a>	1 of 1	S	0.00 / 9.39	5,215.38 / 211	Rickard's Corner 785 S 112th St Lafayette 80026 CO	TANKS

<b>Facility ID:</b>	20313	<b>Facility Name (OPS):</b>	Rickard's Corner
<b>Facility Name (CDLE):</b>	Rickard's Corner	<b>Address (OPS):</b>	785 S 112th St
<b>Address (CDLE):</b>	785 S 112th St	<b>City (OPS):</b>	Lafayette
<b>City (CDLE):</b>	Lafayette	<b>Zip Code (OPS):</b>	80026
<b>Zip (CDLE):</b>	80026	<b>County (OPS):</b>	Boulder
<b>County (CDLE):</b>	Boulder	<b>State (OPS):</b>	CO
<b>State (CDLE):</b>	CO	<b>Latitude (OPS):</b>	39.972688
<b>Latitude (CDLE):</b>	39.972688	<b>Longitude (OPS):</b>	-105.090612
<b>Longitude (CDLE):</b>	-105.090612	<b>Lat/Long (OPS):</b>	39.972688 -105.090612
<b>Fac Type (CDLE):</b>	Retail	<b>Facility Type (OPS):</b>	Retail
<b>Fac Category (CDLE):</b>	Retail Gas Station	<b>Fac Category (OPS):</b>	Retail Gas Station
<b>Facility Name (COSTIS):</b>	Rickard's Corner		
<b>Address (COSTIS):</b>	785 S 112th St Lafayette 80026		
<b>County (COSTIS):</b>	Boulder		
<b>Data Source(s):</b>	Colorado Storage Tank Information System (COSTIS) (As of 18 October, 2021); Colorado Department of Labor and Employment (CDLE); Oil & Public Safety(OPS) Regulated Storage Tanks		

#### Facility Information (CDLE)

<b>Owner ID:</b>	OWNR-9999	<b>Count of Tank Tag:</b>	0
<b>Type :</b>	Retail	<b>No. Dispensers:</b>	0
<b>Account Holder Name:</b>	larry lyster		

#### Owner Information (CDLE)

<b>Contact Name:</b>	Unknown
<b>Company Name:</b>	Unknown
<b>Last Name:</b>	Unknown
<b>First Name:</b>	
<b>Middle Init:</b>	
<b>Address:</b>	
<b>Comment:</b>	

<b>Contact Name:</b>	Unknown
<b>Company Name:</b>	larry lyster
<b>Last Name:</b>	Unknown
<b>First Name:</b>	
<b>Middle Init:</b>	
<b>Address:</b>	
<b>Comment:</b>	

<b>Contact Name:</b>	Unknown
<b>Company Name:</b>	Colorado State University
<b>Last Name:</b>	Unknown
<b>First Name:</b>	
<b>Middle Init:</b>	
<b>Address:</b>	
<b>Comment:</b>	

#### Tank Owner (COSTIS) (As of 18 October, 2021)

<b>Owner ID:</b>	9999	<b>Address1:</b>	Unknown
<b>First Name:</b>		<b>City:</b>	Zipcode Unknown
<b>Middle Init:</b>		<b>State:</b>	XX
<b>Last Name:</b>	Unknown	<b>County:</b>	
<b>Full Name:</b>	Unknown;	<b>Zip Code:</b>	99999

#### Oil & Public Safety Regulated Storage Tank Details

<b>No of Tanks:</b>	0
---------------------	---



Map Key	Number of Records	Direction	Distance (mi/ft)	Elev/Diff (ft)	Site	DB
<a href="#">118</a>	1 of 2	S	0.01 / 67.38	5,215.27 / 211	FIORE & SONS INC 784 S. 112TH ST LAFAYETTE CO 80026	ASBESTOS
Permit: 08BO1507D				Source Lat:		
Permit Beg: 05/12/08				Source Lon:		
Begin Date:				Source County: BOULDER		
End Date:				Elevation:		
Project: DEMOLITION PROJECT				Linear Feet:		
Projec Len: 92				Sq Feet:		
Owner Name:				Drums:		
Location:						
<a href="#">118</a>	2 of 2	S	0.01 / 67.38	5,215.27 / 211	FIORE & SONS INC 782 S. 112TH ST. LAFAYETTE CO 80026	ASBESTOS
Permit: 08BO1505D				Source Lat:		
Permit Beg: 05/12/08				Source Lon:		
Begin Date:				Source County: BOULDER		
End Date:				Elevation:		
Project: DEMOLITION PROJECT				Linear Feet:		
Projec Len: 92				Sq Feet:		
Owner Name:				Drums:		
Location:						
<a href="#">119</a>	1 of 1	S	0.46 / 2,440.79	5,248.76 / 245	Reinholdt Const 10855 Empire Rd Lafayette 80026 CO	LST
Facility ID: 6271				Fac Name(CDLE): Reinholdt Const		
Event ID:				Address(CDLE): 10855 Empire Rd		
Facility Name(OPS): Reinholdt Const				Fac Type(CDLE): Non-Retail		
Facility Type(OPS): Non-Retail				Fac Category(CDLE): Other		
Fac Category(OPS): Other				City(CDLE): Lafayette		
Address(OPS): 10855 Empire Rd				Zip(CDLE): 80026		
City(OPS): Lafayette				County(CDLE): Boulder		
Zip Code(OPS): 80026				State(CDLE): CO		
County(OPS): Boulder				Latitude(CDLE): 39.972499		
State(OPS): CO				Longitude(CDLE): -105.098814		
Lat Long(OPS): 39.972499 -105.098814						
Fac Name(COSTIS): Reinholdt Const						
Address (COSTIS): 10855 Empire Rd						
County (COSTIS): Boulder						
Original Source:						
Owner ID: 17702						
Owner Name:						
<u>Events (CDLE) (As of 17 January, 2023)</u>						
Event ID: 13789				Proj. Closure Date:		
Alt Event ID:				Category:		
Status: Closed				Sardonyx ID:		
UST Tank Count: 3				MTBE Classifica:		
AST Tank Count: 0				Sum of Reimbur Amt:		
Source of Release:				Reviewer Full Name: Michelle Howard		
Cause of Release: Other				Logged On: 5/29/2020		
Confirm Rel Dt:				Logged By:		
Site Name: Reinholdt Const						
Loc Addr:						
Loc Addr2:						
Loc Addr3:						



Map Key	Number of Records	Direction	Distance (mi/ft)	Elev/Diff (ft)	Site	DB
---------	----------------------	-----------	---------------------	-------------------	------	----

Aka Name:  
Aka Loc Addr:

Facility (CDLE) (As of 17 January, 2023)

Owner Costis ID:	OWNR-17702	Type:	Non-Retail
No of Active Tanks:	0	Facility Owner:	Unknown #2
No of Metred Prod:	0		

Events (COSTIS) (As of 18 October, 2021)

Event ID:	13789	Log Date:	5/29/2020 2:25:51 PM
Process Status Name:	Closed		
Site Name:	Reinholdt Const		
Facility Name:	Reinholdt Const		
Address:	10855 Empire Rd Lafayette CO 80026		
Loc Address:	10855 Empire Rd Lafayette 80026		
Loc City:	Lafayette		
Loc County:	Boulder		

OPS Regulated Storage Tanks

No of Tanks: 0

OPS Petroleum Release Events in Colorado - Petroleum Release Events

Event ID:	13789	Phone:	(720) 326-1984
Release No:	REL-009822	City:	Lafayette
Status:	Closed	Zip:	80026
Release Date:		State:	CO
Closure Date:	5/29/2020	County:	Boulder
NFA Type:	Tier I	Latitude:	39.972499
Release Cause:	Other	Longitude:	-105.098814
Reimbursement Total:		Latitude Longitude:	39.972499, -105.098814
Contact:	Michelle Howard		
Release Source:			
Site Name:	Reinholdt Const		
Address:	10855 Empire Rd		
Email:	michelle.howard@state.co.us		
Link :	https://socgov18.force.com/s/release/a183h000003KXoO		

<a href="#">120</a>	1 of 1	S	0.24 / 1,256.74	5,202.78 / 199	POWERBACK REHABILITATION LAFAYETTE 329 EXEMPLA CIR LAFAYETTE CO 80026	RCRA VSQG
---------------------	--------	---	--------------------	-------------------	--	-----------

EPA Handler ID:	COR000240788
Gen Status Universe:	VSG
Contact Name:	JOHN ADAMS
Contact Address:	329 , EXEMPLA CIR , , LAFAYETTE , CO, 80026 , US
Contact Phone No and Ext:	720-639-2207
Contact Email:	JOHN.ADAMS@GENESISHCC.COM
Contact Country:	US
County Name:	BOULDER
EPA Region:	08
Land Type:	Private
Receive Date:	20180912
Location Latitude:	39.969666
Location Longitude:	-105.083101

Violation/Evaluation Summary



Map Key	Number of Records	Direction	Distance (mi/ft)	Elev/Diff (ft)	Site	DB
---------	-------------------	-----------	------------------	----------------	------	----

**Note:** NO VIOLATIONS: All of the compliance records associated with this facility (EPA ID) indicate NO VIOLATIONS; Compliance Monitoring and Enforcement table dated Jan, 2023.

#### Evaluation Details

**Evaluation Start Date:** 20170929  
**Evaluation Type Description:** FACILITY SELF DISCLOSURE  
**Violation Short Description:**  
**Return to Compliance Date:**  
**Evaluation Agency:** State

**Evaluation Start Date:** 20180912  
**Evaluation Type Description:** FACILITY SELF DISCLOSURE  
**Violation Short Description:**  
**Return to Compliance Date:**  
**Evaluation Agency:** State

**Evaluation Start Date:** 20160913  
**Evaluation Type Description:** FACILITY SELF DISCLOSURE  
**Violation Short Description:**  
**Return to Compliance Date:**  
**Evaluation Agency:** State

**Evaluation Start Date:** 20150929  
**Evaluation Type Description:** FACILITY SELF DISCLOSURE  
**Violation Short Description:**  
**Return to Compliance Date:**  
**Evaluation Agency:** State

#### Handler Summary

**Importer Activity:** No  
**Mixed Waste Generator:** No  
**Transporter Activity:** No  
**Transfer Facility:** No  
**Onsite Burner Exemption:** No  
**Furnace Exemption:** No  
**Underground Injection Activity:** No  
**Commercial TSD:** No  
**Used Oil Transporter:** No  
**Used Oil Transfer Facility:** No  
**Used Oil Processor:** No  
**Used Oil Refiner:** No  
**Used Oil Burner:** No  
**Used Oil Market Burner:** No  
**Used Oil Spec Marketer:** No

#### Hazardous Waste Handler Details

**Sequence No:** 1  
**Receive Date:** 20150929  
**Handler Name:** POWERBACK REHABILITATION LAFAYETTE  
**Federal Waste Generator Code:** N  
**Generator Code Description:** Not a Generator, Verified  
**Source Type:** Implementer

#### Hazardous Waste Handler Details

**Sequence No:** 2  
**Receive Date:** 20180801  
**Handler Name:** POWERBACK REHABILITATION LAFAYETTE  
**Federal Waste Generator Code:** 3  
**Generator Code Description:** Very Small Quantity Generator  
**Source Type:** Implementer



Map Key	Number of Records	Direction	Distance (mi/ft)	Elev/Diff (ft)	Site	DB
---------	----------------------	-----------	---------------------	-------------------	------	----

#### Waste Code Details

<b>Hazardous Waste Code:</b>	P001
<b>Waste Code Description:</b>	2H-1-BENZOPYRAN-2-ONE, 4-HYDROXY-3-(3-OXO-1-PHENYLBUTYL)-, & SALTS, WHEN PRESENT AT CONCENTRATIONS GREATER THAN 0.3% (OR) WARFARIN, & SALTS, WHEN PRESENT AT CONCENTRATIONS GREATER THAN 0.3%

#### Hazardous Waste Handler Details

<b>Sequence No:</b>	1
<b>Receive Date:</b>	20170929
<b>Handler Name:</b>	POWERBACK REHABILITATION LAFAYETTE
<b>Federal Waste Generator Code:</b>	3
<b>Generator Code Description:</b>	Very Small Quantity Generator
<b>Source Type:</b>	Notification

#### Waste Code Details

<b>Hazardous Waste Code:</b>	P001
<b>Waste Code Description:</b>	2H-1-BENZOPYRAN-2-ONE, 4-HYDROXY-3-(3-OXO-1-PHENYLBUTYL)-, & SALTS, WHEN PRESENT AT CONCENTRATIONS GREATER THAN 0.3% (OR) WARFARIN, & SALTS, WHEN PRESENT AT CONCENTRATIONS GREATER THAN 0.3%

#### Hazardous Waste Handler Details

<b>Sequence No:</b>	2
<b>Receive Date:</b>	20180912
<b>Handler Name:</b>	POWERBACK REHABILITATION LAFAYETTE
<b>Federal Waste Generator Code:</b>	3
<b>Generator Code Description:</b>	Very Small Quantity Generator
<b>Source Type:</b>	Notification

#### Waste Code Details

<b>Hazardous Waste Code:</b>	P001
<b>Waste Code Description:</b>	2H-1-BENZOPYRAN-2-ONE, 4-HYDROXY-3-(3-OXO-1-PHENYLBUTYL)-, & SALTS, WHEN PRESENT AT CONCENTRATIONS GREATER THAN 0.3% (OR) WARFARIN, & SALTS, WHEN PRESENT AT CONCENTRATIONS GREATER THAN 0.3%

#### Owner/Operator Details

<b>Owner/Operator Ind:</b>	Current Operator	<b>Street No:</b>	329
<b>Type:</b>	Private	<b>Street 1:</b>	EXEMPLA CIR
<b>Name:</b>	POWERBACK REHABILITATION LAFAYETTE	<b>Street 2:</b>	
<b>Date Became Current:</b>	20170929	<b>City:</b>	LAFAYETTE
<b>Date Ended Current:</b>		<b>State:</b>	CO
<b>Phone:</b>	720-639-2207	<b>Country:</b>	US
<b>Source Type:</b>	Implementer	<b>Zip Code:</b>	80026
<b>Owner/Operator Ind:</b>	Current Owner	<b>Street No:</b>	329
<b>Type:</b>	Private	<b>Street 1:</b>	EXEMPLA CIR
<b>Name:</b>	GENESIS HEALTHCARE	<b>Street 2:</b>	
<b>Date Became Current:</b>	20170929	<b>City:</b>	LAFAYETTE
<b>Date Ended Current:</b>		<b>State:</b>	CO
<b>Phone:</b>	720-639-2200	<b>Country:</b>	US
<b>Source Type:</b>	Implementer	<b>Zip Code:</b>	80026
<b>Owner/Operator Ind:</b>	Current Owner	<b>Street No:</b>	329
<b>Type:</b>	Private	<b>Street 1:</b>	EXEMPLA CIR
<b>Name:</b>	GENESIS HEALTHCARE	<b>Street 2:</b>	



Map Key	Number of Records	Direction	Distance (mi/ft)	Elev/Diff (ft)	Site	DB
<b>Date Became Current:</b>	20180912			<b>City:</b>	LAFAYETTE	
<b>Date Ended Current:</b>				<b>State:</b>	CO	
<b>Phone:</b>	866-745-2273			<b>Country:</b>	US	
<b>Source Type:</b>	Notification			<b>Zip Code:</b>	80026	
<b>Owner/Operator Ind:</b>	Current Operator			<b>Street No:</b>	329	
<b>Type:</b>	Private			<b>Street 1:</b>	EXEMPLA CIR	
<b>Name:</b>	POWERBACK REHABILITATION LAFAYETTE			<b>Street 2:</b>		
<b>Date Became Current:</b>	20170929			<b>City:</b>	LAFAYETTE	
<b>Date Ended Current:</b>				<b>State:</b>	CO	
<b>Phone:</b>	720-639-2207			<b>Country:</b>	US	
<b>Source Type:</b>	Notification			<b>Zip Code:</b>	80026	
<b>Owner/Operator Ind:</b>	Current Owner			<b>Street No:</b>	329	
<b>Type:</b>	Private			<b>Street 1:</b>	EXEMPLA CIR	
<b>Name:</b>	GENESIS HEALTHCARE			<b>Street 2:</b>		
<b>Date Became Current:</b>	20170929			<b>City:</b>	LAFAYETTE	
<b>Date Ended Current:</b>				<b>State:</b>	CO	
<b>Phone:</b>	720-639-2200			<b>Country:</b>	US	
<b>Source Type:</b>	Notification			<b>Zip Code:</b>	80026	

#### Historical Handler Details

**Receive Dt:** 20150929  
**Generator Code Description:** Not a Generator, Verified  
**Handler Name:** POWERBACK REHABILITATION LAFAYETTE

**Receive Dt:** 20180801  
**Generator Code Description:** Very Small Quantity Generator  
**Handler Name:** POWERBACK REHABILITATION LAFAYETTE

**Receive Dt:** 20170929  
**Generator Code Description:** Very Small Quantity Generator  
**Handler Name:** POWERBACK REHABILITATION LAFAYETTE

[121](#)

1 of 7

**N**

**0.00 /  
24.50**

**4,952.11 /  
-52**

**HARVEST JUNCTION  
HIGHWAY 119 AND HIGHWAY 287  
LONGMONT CO 80501**

**FINDS/FRS**

**Registry ID:** 110028271867  
**FIPS Code:** CO013  
**HUC Code:**  
**Site Type Name:** STATIONARY  
**Location Description:** HARVEST JUNCTION  
**Supplemental Location:**  
**Create Date:** 27-FEB-07  
**Update Date:** 03-MAY-15  
**Interest Types:** ICIS-NPDES NON-MAJOR  
**SIC Codes:** 1629  
**SIC Code Descriptions:** HEAVY CONSTRUCTION, NOT ELSEWHERE CLASSIFIED  
**NAICS Codes:**  
**NAICS Code Descriptions:**  
**Conveyor:**  
**Federal Facility Code:**  
**Federal Agency Name:**  
**Tribal Land Code:**  
**Tribal Land Name:**  
**Congressional Dist No:**  
**Census Block Code:**  
**EPA Region Code:** 08  
**County Name:** BOULDER  
**US/Mexico Border Ind:**  
**Latitude:**  
**Longitude:**  
**Reference Point:**  
**Coord Collection Method:**



Map Key	Number of Records	Direction	Distance (mi/ft)	Elev/Diff (ft)	Site	DB
<b>Accuracy Value:</b> <b>Datum:</b> NAD83 <b>Source:</b> <b>Facility Detail Rprt URL:</b> https://ofmpub.epa.gov/frs_public2/fii_query_detail.disp_program_facility?p_registry_id=110028271867 <b>Data Source:</b> Facility Registry Service - Single File <b>Program Acronyms:</b>  NPDES:COG071967						
<a href="#">121</a>	2 of 7	N	0.00 / 24.50	4,952.11 / -52	JOHNSONS CORNER KEN PRATT BLVD AT S MAIN ST LONGMONT CO 80501	FINDS/FRS
<b>Registry ID:</b> 110038619705 <b>FIPS Code:</b> 08013 <b>HUC Code:</b> <b>Site Type Name:</b> STATIONARY <b>Location Description:</b> <b>Supplemental Location:</b> <b>Create Date:</b> 23-JUN-09 <b>Update Date:</b> 07-OCT-16 <b>Interest Types:</b> AIR MINOR <b>SIC Codes:</b> 5541 <b>SIC Code Descriptions:</b> GASOLINE SERVICE STATIONS <b>NAICS Codes:</b> 447110 <b>NAICS Code Descriptions:</b> GASOLINE STATIONS WITH CONVENIENCE STORES. <b>Conveyor:</b> <b>Federal Facility Code:</b> <b>Federal Agency Name:</b> <b>Tribal Land Code:</b> <b>Tribal Land Name:</b> <b>Congressional Dist No:</b> <b>Census Block Code:</b> <b>EPA Region Code:</b> 08 <b>County Name:</b> BOULDER <b>US/Mexico Border Ind:</b> <b>Latitude:</b> <b>Longitude:</b> <b>Reference Point:</b> <b>Coord Collection Method:</b> <b>Accuracy Value:</b> <b>Datum:</b> NAD83 <b>Source:</b> <b>Facility Detail Rprt URL:</b> https://ofmpub.epa.gov/frs_public2/fii_query_detail.disp_program_facility?p_registry_id=110038619705 <b>Data Source:</b> Facility Registry Service - Single File <b>Program Acronyms:</b>  AIR:CO0000000801300039, AIRS/AFS:0801300039						
<a href="#">121</a>	3 of 7	N	0.00 / 24.50	4,952.11 / -52	KEN PRATT BLVD AND MAIN ST BOX CULVERT IMPROVEMENTS KEN PRATT BLVD AND MAIN ST LONGMONT CO 80501	FINDS/FRS
<b>Registry ID:</b> 110062660696 <b>FIPS Code:</b> CO013 <b>HUC Code:</b> 10190005 <b>Site Type Name:</b> STATIONARY <b>Location Description:</b> <b>Supplemental Location:</b> <b>Create Date:</b> 07-NOV-14 <b>Update Date:</b> 01-APR-16 <b>Interest Types:</b> ICIS-NPDES NON-MAJOR <b>SIC Codes:</b> 1629, 1799						



Map Key	Number of Records	Direction	Distance (mi/ft)	Elev/Diff (ft)	Site	DB
SIC Code Descriptions:		HEAVY CONSTRUCTION, NOT ELSEWHERE CLASSIFIED, SPECIAL TRADE CONTRACTORS, NOT ELSEWHERE CLASSIFIED				
NAICS Codes:						
NAICS Code Descriptions:						
Conveyor:		FRS-GEOCODE				
Federal Facility Code:						
Federal Agency Name:						
Tribal Land Code:						
Tribal Land Name:						
Congressional Dist No:		04				
Census Block Code:		080130132112022				
EPA Region Code:		08				
County Name:		BOULDER				
US/Mexico Border Ind:						
Latitude:		40.15256				
Longitude:		-105.10253				
Reference Point:		ENTRANCE POINT OF A FACILITY OR STATION				
Coord Collection Method:		ADDRESS MATCHING-NEAREST INTERSECTION				
Accuracy Value:		200				
Datum:		NAD83				
Source:						
Facility Detail Rprt URL:		https://ofmpub.epa.gov/frs_public2/fii_query_detail.disp_program_facility?p_registry_id=110062660696				
Data Source:		Facility Registry Service - Single File				
Program Acronyms:						
NPDES:COG074923, NPDES:COR03M538						

<a href="#">121</a>	4 of 7	N	0.00 / 24.50	4,952.11 / -52	KEN PRATT BLVD AND MAIN ST BOX CULVERT IMPROVEMENTS KEN PRATT BLVD AND MAIN ST LONGMONT CO 80501	ICIS
---------------------	--------	---	--------------	----------------	---	------

<b>EPA Region:</b>	08	<b>Federal Fac ID:</b>	
<b>Registry ID:</b>	110062660696	<b>Tribal Land Code:</b>	
<b>Pgm Sys ID:</b>	COG074923	<b>County:</b>	Boulder
<b>Pgm Sys Acnm:</b>	NPDES	<b>Latitude 83:</b>	40.152
<b>Permit Type:</b>	General Permit Covered Facility	<b>Longitude 83:</b>	-105.102

<a href="#">121</a>	5 of 7	N	0.00 / 24.50	4,952.11 / -52	KEN PRATT BLVD AND MAIN ST BOX CULVERT IMPROVEMENTS KEN PRATT BLVD AND MAIN ST LONGMONT CO 80501	ICIS
---------------------	--------	---	--------------	----------------	---	------

<b>EPA Region:</b>	08	<b>Federal Fac ID:</b>	
<b>Registry ID:</b>	110062660696	<b>Tribal Land Code:</b>	
<b>Pgm Sys ID:</b>	COR03M538	<b>County:</b>	Boulder
<b>Pgm Sys Acnm:</b>	NPDES	<b>Latitude 83:</b>	40.152
<b>Permit Type:</b>	General Permit Covered Facility	<b>Longitude 83:</b>	-105.102

<a href="#">121</a>	6 of 7	N	0.00 / 24.50	4,952.11 / -52	HARVEST JUNCTION HIGHWAY 119 AND HIGHWAY 287 LONGMONT CO 80501	ICIS
---------------------	--------	---	--------------	----------------	--	------

<b>EPA Region:</b>	08	<b>Federal Fac ID:</b>	
<b>Registry ID:</b>	110028271867	<b>Tribal Land Code:</b>	
<b>Pgm Sys ID:</b>	COG071967	<b>County:</b>	Boulder
<b>Pgm Sys Acnm:</b>	NPDES	<b>Latitude 83:</b>	
<b>Permit Type:</b>	General Permit Covered Facility	<b>Longitude 83:</b>	

<a href="#">121</a>	7 of 7	N	0.00 / 24.50	4,952.11 / -52	JOHNSONS CORNER KEN PRATT BLVD AT S MAIN ST LONGMONT CO 80501	AFS
---------------------	--------	---	--------------	----------------	---	-----

<b>Afs ID:</b>	0801300039	<b>Fed Reportable:</b>	No
----------------	------------	------------------------	----



Map Key	Number of Records	Direction	Distance (mi/ft)	Elev/Diff (ft)	Site	DB
<b>Plant ID:</b>	37684				<b>Current Hpv:</b>	
<b>Epa Region:</b>	08				<b>Loc Contrl Region:</b>	
<b>Plant County:</b>	Boulder				<b>Afs Gov Fac Code:</b>	0
<b>State No:</b>	08				<b>Operating Status:</b>	X
<b>Primary Sic Code:</b>	5541				<b>Epa Class Code:</b>	B
<b>Secondary Sic Code:</b>					<b>Epa Complian Stat:</b>	3
<b>Naics Code:</b>					<b>State Comp Status:</b>	3
<b>Afs Gov Facility Des:</b>		PRIVATELY OWNED/OPERATED				
<b>Operating Status Def:</b>		Permanently Closed				
<b>Epa Classification Des:</b>		Potential uncontrolled emissions <100 tons/year				
<b>Epa Compliance Status:</b>		In Compliance - Inspection				
<b>State Compliance Status:</b>		In Compliance - Inspection				

#### Historical Compliance - Air Program Level

<b>Air Program Code:</b>	0
<b>Air Program Code Ref:</b>	SIP Source
<b>Historical Compliance Date:</b>	0604, 0701, 0702, 0703, 0704, 0801, 0802, 0803, 0804, 0901, 0902, 0903, 0904, 1001, 1002, 1003, 1004, 1101, 1102, 1103, 1104, 1201, 1202, 1203, 1204, 1301, 1302, 1303, 1304, 1401, 1402, 1403
<b>Historical Compliance Status:</b>	3
<b>Historical Compliance Stat Ref:</b>	In Compliance - Inspection

#### Air Program

<b>Plant ID:</b>	37684	<b>Poll Classificatn:</b>	B
<b>Air Program Code:</b>	0	<b>Poll Compli Status:</b>	3
<b>Air Program Status:</b>	X	<b>Epa Class Code:</b>	B
<b>Pollutant Code:</b>	VOC	<b>Epa Compli Status:</b>	3
<b>Chemical Abstract Service Nbr:</b>			
<b>Air Program Code Subparts:</b>			
<b>Air Program Code Ref:</b>	SIP Source		
<b>Epa Classification Code Ref:</b>	Potential uncontrolled emissions <100 tons/year		
<b>Epa Compliance Status Ref:</b>	In Compliance - Inspection		
<b>Pollutant Code Ref:</b>			
<b>Pollutant Classification Ref:</b>	Potential uncontrolled emissions <100 tons/year		
<b>Pollutant Complian Status Ref:</b>	In Compliance - Inspection		

#### Air Program

<b>Plant ID:</b>	37684	<b>Poll Classificatn:</b>	B
<b>Air Program Code:</b>	0	<b>Poll Compli Status:</b>	9
<b>Air Program Status:</b>	X	<b>Epa Class Code:</b>	B
<b>Pollutant Code:</b>	PX	<b>Epa Compli Status:</b>	3
<b>Chemical Abstract Service Nbr:</b>			
<b>Air Program Code Subparts:</b>			
<b>Air Program Code Ref:</b>	SIP Source		
<b>Epa Classification Code Ref:</b>	Potential uncontrolled emissions <100 tons/year		
<b>Epa Compliance Status Ref:</b>	In Compliance - Inspection		
<b>Pollutant Code Ref:</b>			
<b>Pollutant Classification Ref:</b>	Potential uncontrolled emissions <100 tons/year		
<b>Pollutant Complian Status Ref:</b>	In Compliance - Shut Down		

<a href="#">122</a>	1 of 7	S	0.00 / 24.46	5,217.01 / 213	LEARNING EXPERIENCE AT SOLE HWY 287 AND EXEMPLA CIR LAFAYETTE CO 80026	FINDS/FRS
---------------------	--------	---	--------------	----------------	--	-----------

<b>Registry ID:</b>	110064745995
<b>FIPS Code:</b>	CO013
<b>HUC Code:</b>	10190005
<b>Site Type Name:</b>	STATIONARY
<b>Location Description:</b>	
<b>Supplemental Location:</b>	
<b>Create Date:</b>	11-SEP-15



Map Key	Number of Records	Direction	Distance (mi/ft)	Elev/Diff (ft)	Site	DB
<b>Update Date:</b> 01-APR-16 <b>Interest Types:</b> ICIS-NPDES NON-MAJOR <b>SIC Codes:</b> 1629, 8351 <b>SIC Code Descriptions:</b> CHILD DAY CARE SERVICES, HEAVY CONSTRUCTION, NOT ELSEWHERE CLASSIFIED <b>NAICS Codes:</b> <b>NAICS Code Descriptions:</b> <b>Conveyor:</b> ICIS <b>Federal Facility Code:</b> <b>Federal Agency Name:</b> <b>Tribal Land Code:</b> <b>Tribal Land Name:</b> <b>Congressional Dist No:</b> 02 <b>Census Block Code:</b> 080130608003034 <b>EPA Region Code:</b> 08 <b>County Name:</b> BOULDER <b>US/Mexico Border Ind:</b> <b>Latitude:</b> 39.974 <b>Longitude:</b> -105.089 <b>Reference Point:</b> CENTER OF A FACILITY OR STATION <b>Coord Collection Method:</b> GPS - UNSPECIFIED <b>Accuracy Value:</b> <b>Datum:</b> NAD83 <b>Source:</b> <b>Facility Detail Rprt URL:</b> https://ofmpub.epa.gov/frs_public2/fii_query_detail.disp_program_facility?p_registry_id=110064745995 <b>Data Source:</b> Facility Registry Service - Single File <b>Program Acronyms:</b>  NPDES:COR03M379, NPDES:COR402666						
<a href="#">122</a>	2 of 7	S	0.00 / 24.46	5,217.01 / 213	TRAILS AT COAL CREEK HWY 287 AND EMPIRE RD LAFAYETTE CO 80026	FINDS/FRS
<b>Registry ID:</b> 110063872037 <b>FIPS Code:</b> CO013 <b>HUC Code:</b> 10190005 <b>Site Type Name:</b> STATIONARY <b>Location Description:</b> <b>Supplemental Location:</b> <b>Create Date:</b> 10-APR-15 <b>Update Date:</b> 07-OCT-16 <b>Interest Types:</b> ICIS-NPDES NON-MAJOR <b>SIC Codes:</b> 1629, 1799, 6552 <b>SIC Code Descriptions:</b> HEAVY CONSTRUCTION, NOT ELSEWHERE CLASSIFIED, LAND SUBDIVIDERS AND DEVELOPERS, EXCEPT CEMETERIES, SPECIAL TRADE CONTRACTORS, NOT ELSEWHERE CLASSIFIED <b>NAICS Codes:</b> <b>NAICS Code Descriptions:</b> <b>Conveyor:</b> ICIS <b>Federal Facility Code:</b> <b>Federal Agency Name:</b> <b>Tribal Land Code:</b> <b>Tribal Land Name:</b> <b>Congressional Dist No:</b> 02 <b>Census Block Code:</b> 080130609002003 <b>EPA Region Code:</b> 08 <b>County Name:</b> BOULDER <b>US/Mexico Border Ind:</b> <b>Latitude:</b> 39.979528 <b>Longitude:</b> -105.101444 <b>Reference Point:</b> CENTER OF A FACILITY OR STATION <b>Coord Collection Method:</b> GPS - UNSPECIFIED <b>Accuracy Value:</b> <b>Datum:</b> NAD83 <b>Source:</b> <b>Facility Detail Rprt URL:</b> https://ofmpub.epa.gov/frs_public2/fii_query_detail.disp_program_facility?p_registry_id=110063872037 <b>Data Source:</b> Facility Registry Service - Single File						



Map Key	Number of Records	Direction	Distance (mi/ft)	Elev/Diff (ft)	Site	DB
<b>Program Acronyms:</b>						
NPDES:COG075089, NPDES:COR03N377, NPDES:COR03P785, NPDES:COR403046						
<a href="#">122</a>	3 of 7	S	0.00 / 24.46	5,217.01 / 213	LEARNING EXPERIENCE AT SOLE HWY 287 AND EXEMPLA CIR LAFAYETTE CO 80026	ICIS
EPA Region:		08	Federal Fac ID:			
Registry ID:		110064745995	Tribal Land Code:			
Pgm Sys ID:		COR03M379	County:		Boulder	
Pgm Sys Acnm:		NPDES	Latitude 83:		39.974	
Permit Type:		General Permit Covered Facility	Longitude 83:		-105.089	
<a href="#">122</a>	4 of 7	S	0.00 / 24.46	5,217.01 / 213	TRAILS AT COAL CREEK HWY 287 AND EMPIRE RD LAFAYETTE CO 80026	ICIS
EPA Region:		08	Federal Fac ID:			
Registry ID:		110063872037	Tribal Land Code:			
Pgm Sys ID:		COG075089	County:		Boulder	
Pgm Sys Acnm:		NPDES	Latitude 83:		39.979528	
Permit Type:		General Permit Covered Facility	Longitude 83:		-105.101444	
<a href="#">122</a>	5 of 7	S	0.00 / 24.46	5,217.01 / 213	TRAILS AT COAL CREEK HWY 287 AND EMPIRE RD LAFAYETTE CO 80026	ICIS
EPA Region:		08	Federal Fac ID:			
Registry ID:		110063872037	Tribal Land Code:			
Pgm Sys ID:		COR03N377	County:		Boulder	
Pgm Sys Acnm:		NPDES	Latitude 83:		39.979528	
Permit Type:		General Permit Covered Facility	Longitude 83:		-105.101444	
<a href="#">122</a>	6 of 7	S	0.00 / 24.46	5,217.01 / 213	BLUE FEDERAL CREDIT UNION LAFAYETTE HWY 287 AND EXEMPLA CIR LAFAYETTE CO 80026	FINDS/FRS
Registry ID:		110070264953				
FIPS Code:		CO013				
HUC Code:		10190005				
Site Type Name:		STATIONARY				
Location Description:						
Supplemental Location:						
Create Date:		09-SEP-18				
Update Date:						
Interest Types:		ICIS-NPDES NON-MAJOR				
SIC Codes:		1542				
SIC Code Descriptions:		GENERAL CONTRACTORS-NONRESIDENTIAL BUILDINGS, OTHER THAN INDUSTRIAL BUILDINGS AND WAREHOUSES				
NAICS Codes:						
NAICS Code Descriptions:						
Conveyor:		ICIS				
Federal Facility Code:						
Federal Agency Name:						
Tribal Land Code:						
Tribal Land Name:						
Congressional Dist No:		02				
Census Block Code:		080130608003034				
EPA Region Code:		08				
County Name:		BOULDER				
US/Mexico Border Ind:						
Latitude:		39.972676				



Map Key	Number of Records	Direction	Distance (mi/ft)	Elev/Diff (ft)	Site	DB
Longitude:		-105.08969				
Reference Point:						
Coord Collection Method:						
Accuracy Value:						
Datum:		NAD83				
Source:						
Facility Detail Rprt URL:		https://ofmpub.epa.gov/frs_public2/fii_query_detail.disp_program_facility?p_registry_id=110070264953				
Data Source:		Facility Registry Service - Single File				
Program Acronyms:						

NPDES:COR03T687, NPDES:COR404227

<a href="#">122</a>	7 of 7	S	0.00 / 24.46	5,217.01 / 213	Learning Experience at Sole Hwy 287 and Exempla Cir Lafayette CO 80026	PDES
Permit ID:	COR402666	SW Constr Activity:	Commercial			
Permit Status:		SW Constr End Date:	12/31/2014			
Permit Sector:	Construction	Permit SIC 1:	1629			
Previous Permit ID:	COR03M379	Permit SIC 2:				
Regulation ID:	38	Permit SIC 3:				
Facility Name:	Learning Experience at Sole	Permit SIC 4:				
Facility Address:	Hwy 287 and Exempla Cir	Permittee:	Lafayette Development Co LLC			
Facility Address 2:		Former Permittee:				
Facility City:	Lafayette	Activity Desc:	Sole Fil 1 Lot 1C			
Facility State:	CO	Issue Date:	4/1/2019			
Facility ZIP:	80026	Effective Date:	4/1/2019			
Facility County:	Boulder	Expiration Date:	3/31/2024			
Facility Latitude:	39.974	Permit Sector1:				
Facility Longitude:	-105.089	Permit Sector2:				
Facility SIC Code:	8351	Use category:				
Facility Type:		Termination Date:				
Water Category:		Issuing Org Type:				
Immediate Water:		App Received Date:				
Receiving Water:	South Platte River	Ct Status Start Date:				
Stream Segment:	COSPBO07B	Ct Status End Date:				
Fee Category:	II-J	Ct Status Reason:				
Add Fee Category 1:		Workplan Year:				
Add Fee Category 2:		UDF3:				
Add Fee Category 3:						
General Permit Tye:	COR400000-Stormwater discharge associated with construction activities					
Compliance Tracking Status:						
SW Constr Start Date:	7/15/2014					
Reuse Treater:						
Facility Class First:						
Facility Description:	Sole Fil 1 Lot 1C					
Fac Horizontal Coll. Method:						
Facility ICIS Ownership Type:						
Associated Pot W:						
SW Constr Total Acres:	1.4					
Reuse Treater ID:						
SW Constr Disturb Acres:	1.4					
Facility Class Second:						
Facility Reference Point:						
Major Minor:	Minor					
Major River Basin:						
Total App on Average Flow No:						
Total App Design Flow No:						
Apprvd for Eltrnc Sub:						

#### Facility Contact

Facility Contact Org:	Lafayette Development Co LLC
Facility Contact First Name:	Adam
Facility Contact Last Name:	Rubenstein



Map Key	Number of Records	Direction	Distance (mi/ft)	Elev/Diff (ft)	Site	DB
<hr/>						
Facility Contact Title:		Mgr				
Facility Contact Address:		5150 E Yale Cir Ste 400				
Facility Contact City:		Denver				
Facility Contact State:		CO				
Facility Contact ZIP code:		80222				
Facility Contact Phone:		3032571481				
Facility Contact Email:		adam@legendretailgroup.com				
<u>Billing</u>						
Billing Organization:		Lafayette Development Co LLC				
Billing First Name:		Adam				
Billing Last Name:		Rubenstein				
Billing Title:		Mgr				
Billing Address:		5150 E Yale Cir Ste 400				
Billing City:		Denver				
Billing State:		CO				
Billing ZIP Code:		80222				
Billing Phone:		3032571481				
Billing Email:		adam@legendretailgroup.com				
Billing Country:						
<u>DMR</u>						
DMR Org:		Lafayette Development Co LLC				
DMR First Name:		Adam				
DMR Last Name:		Rubenstein				
DMR Title:		Mgr				
DMR Address:		5150 E Yale Cir Ste 400				
DMR City:		Denver				
DMR State:		CO				
DMR ZIP Code:		80222				
DMR Phone:		3032571481				
DMR Email:		adam@legendretailgroup.com				
Dmr Country:						
<u>Legal</u>						
Legal First Name:		Adam				
Legal Last Name:		Rubenstein				
Legal Title:		Mgr				
Legal Address:		5150 E Yale Cir Ste 400				
Legal City:		Denver				
Legal State:		CO				
Legal ZIP Code:		80222				
Legal Phone:		3032571481				
Legal Email:		adam@legendretailgroup.com				
Legal Country:						
<u>Property Owner</u>						
Property Owner Org:		Lafayette Development Co LLC				
Property Owner First Name:		Adam				
Property Owner Last Name:		Rubenstein				
Property Owner Title:		Mgr				
Property Owner Address:		5150 E Yale Cir Ste 400				
Property Owner City:		Denver				
Property Owner State:		CO				
Property Owner ZIP Code:		80222				
Property Owner Phone:		3032571481				
Property Owner Email:		adam@legendretailgroup.com				



Map Key	Number of Records	Direction	Distance (mi/ft)	Elev/Diff (ft)	Site	DB
<a href="#">123</a>	1 of 5	N	0.22 / 1,166.79	4,957.00 / -47	BP FACILITY #31036 844 KEN PRATT BLVD LONGMONT CO 80501	RCRA NON GEN

**EPA Handler ID:** COD983787847  
**Gen Status Universe:** No Report  
**Contact Name:** SCOTT HARTWELL  
**Contact Address:** P O BOX 6038 , , ARTESIA , CA, 90702 , US  
**Contact Phone No and Ext:** 714-670-5248  
**Contact Email:**  
**Contact Country:** US  
**County Name:** BOULDER  
**EPA Region:** 08  
**Land Type:** Private  
**Receive Date:** 20061002  
**Location Latitude:**  
**Location Longitude:**

#### Violation/Evaluation Summary

**Note:** NO RECORDS: As of Jan 2023, there are no Compliance Monitoring and Enforcement (violation) records associated with this facility (EPA ID).

#### Handler Summary

**Importer Activity:** No  
**Mixed Waste Generator:** No  
**Transporter Activity:** No  
**Transfer Facility:** No  
**Onsite Burner Exemption:** No  
**Furnace Exemption:** No  
**Underground Injection Activity:** No  
**Commercial TSD:** No  
**Used Oil Transporter:** No  
**Used Oil Transfer Facility:** No  
**Used Oil Processor:** No  
**Used Oil Refiner:** No  
**Used Oil Burner:** No  
**Used Oil Market Burner:** No  
**Used Oil Spec Marketer:** No

#### Hazardous Waste Handler Details

**Sequence No:** 4  
**Receive Date:** 20040920  
**Handler Name:** BP FACILITY #31036  
**Source Type:** Notification  
**Federal Waste Generator Code:** 2  
**Generator Code Description:** Small Quantity Generator

#### Waste Code Details

**Hazardous Waste Code:** D018  
**Waste Code Description:** BENZENE  
  
**Hazardous Waste Code:** D001  
**Waste Code Description:** IGNITABLE WASTE

#### Hazardous Waste Handler Details

**Sequence No:** 2  
**Receive Date:** 20020205  
**Handler Name:** BP AMOCO OIL



Map Key	Number of Records	Direction	Distance (mi/ft)	Elev/Diff (ft)	Site	DB
---------	----------------------	-----------	---------------------	-------------------	------	----

Source Type: Notification  
Federal Waste Generator Code: 2  
Generator Code Description: Small Quantity Generator

Waste Code Details

Hazardous Waste Code: D000  
Waste Code Description: DESCRIPTION

Hazardous Waste Code: D018  
Waste Code Description: BENZENE

Hazardous Waste Code: D001  
Waste Code Description: IGNITABLE WASTE

Hazardous Waste Handler Details

Sequence No: 5  
Receive Date: 20061002  
Handler Name: BP FACILITY #31036  
Source Type: Notification  
Federal Waste Generator Code: N  
Generator Code Description: Not a Generator, Verified

Waste Code Details

Hazardous Waste Code: D001  
Waste Code Description: IGNITABLE WASTE

Hazardous Waste Code: D018  
Waste Code Description: BENZENE

Hazardous Waste Handler Details

Sequence No: 1  
Receive Date: 19991015  
Handler Name: BP AMOCO OIL  
Source Type: Notification  
Federal Waste Generator Code: 2  
Generator Code Description: Small Quantity Generator

Hazardous Waste Handler Details

Sequence No: 3  
Receive Date: 20031010  
Handler Name: BP AMOCO OIL  
Source Type: Notification  
Federal Waste Generator Code: 2  
Generator Code Description: Small Quantity Generator

Owner/Operator Details

Owner/Operator Ind: Current Owner  
Type: Private  
Name: BP PRODUCTS NORTH AMERICA INC  
Date Became Current: 20040920  
Date Ended Current:  
Phone: 714-670-5248  
Source Type: Notification

Street No:  
Street 1: P O BOX 6038  
Street 2:  
City: ARTESIA  
State: CA  
Country: US  
Zip Code: 90702

Owner/Operator Ind: Current Owner  
Type: Private

Street No:  
Street 1: 7470 SINGING HILLS DR



Map Key	Number of Records	Direction	Distance (mi/ft)	Elev/Diff (ft)	Site	DB
<b>Name:</b>	JAMES & MARJORIE MARUM			<b>Street 2:</b>		
<b>Date Became Current:</b>	18000202			<b>City:</b>	BOULDER	
<b>Date Ended Current:</b>				<b>State:</b>	CO	
<b>Phone:</b>	303-772-9255			<b>Country:</b>		
<b>Source Type:</b>	Notification			<b>Zip Code:</b>	80301	
<b>Owner/Operator Ind:</b>	Current Owner			<b>Street No:</b>		
<b>Type:</b>	Private			<b>Street 1:</b>	7470 SINGING HILLS DR	
<b>Name:</b>	JAMES & MARJORIE MARUM			<b>Street 2:</b>		
<b>Date Became Current:</b>	18000101			<b>City:</b>	BOULDER	
<b>Date Ended Current:</b>				<b>State:</b>	CO	
<b>Phone:</b>	303-772-9255			<b>Country:</b>		
<b>Source Type:</b>	Notification			<b>Zip Code:</b>	80301	
<b>Owner/Operator Ind:</b>	Current Operator			<b>Street No:</b>	844	
<b>Type:</b>	Private			<b>Street 1:</b>	KEN PRATT BLVD	
<b>Name:</b>	BP FACILITY #31036			<b>Street 2:</b>		
<b>Date Became Current:</b>	20040920			<b>City:</b>	LONGMONT	
<b>Date Ended Current:</b>				<b>State:</b>	CO	
<b>Phone:</b>				<b>Country:</b>	US	
<b>Source Type:</b>	Notification			<b>Zip Code:</b>	80501	
<b>Owner/Operator Ind:</b>	Current Operator			<b>Street No:</b>	844	
<b>Type:</b>	Private			<b>Street 1:</b>	FLORIDA AVE	
<b>Name:</b>	BP AMOCO OIL			<b>Street 2:</b>		
<b>Date Became Current:</b>	20031010			<b>City:</b>	LONGMONT	
<b>Date Ended Current:</b>				<b>State:</b>	CO	
<b>Phone:</b>				<b>Country:</b>		
<b>Source Type:</b>	Notification			<b>Zip Code:</b>	80501-6433	

#### Historical Handler Details

<b>Receive Dt:</b>	19991015
<b>Generator Code Description:</b>	Small Quantity Generator
<b>Handler Name:</b>	BP AMOCO OIL
<b>Receive Dt:</b>	20031010
<b>Generator Code Description:</b>	Small Quantity Generator
<b>Handler Name:</b>	BP AMOCO OIL
<b>Receive Dt:</b>	20020205
<b>Generator Code Description:</b>	Small Quantity Generator
<b>Handler Name:</b>	BP AMOCO OIL
<b>Receive Dt:</b>	20040920
<b>Generator Code Description:</b>	Small Quantity Generator
<b>Handler Name:</b>	BP FACILITY #31036

<a href="#">123</a>	2 of 5	N	0.22 / 1,166.79	4,957.00 / -47	<b>Twin Star Energy #506</b> <b>844 Ken Pratt Blvd Longmont</b> <b>80501</b> <b>CO</b>	UST
<b>Facility ID:</b>	9680			<b>Fac Name (COSTIS):</b>	Twin Star Energy #506	
<b>FacilityName(OPS):</b>	Twin Star Energy #506			<b>Address (COSTIS):</b>	844 Ken Pratt Blvd Longmont 80501	
<b>FacilityType(OPS):</b>	Retail			<b>County (COSTIS):</b>	Boulder	
<b>Fac Category (OPS):</b>	Retail Gas Station			<b>Latitude (CDLE):</b>	40.148966	
<b>Address (OPS):</b>	844 Ken Pratt Blvd			<b>Longitude (CDLE):</b>	-105.120991	
<b>City (OPS):</b>	Longmont			<b>Fac Type (CDLE):</b>	Retail	
<b>Zip Code (OPS):</b>	80501			<b>FacCategory(CDLE):</b>	Retail Gas Station	
<b>County (OPS):</b>	Boulder			<b>State (OPS):</b>	CO	
<b>LatLong (OPS):</b>	40.148966 -105.120991			<b>City (CDLE):</b>	Longmont	
<b>FacName (CDLE):</b>	Twin Star Energy #506			<b>Zip (CDLE):</b>	80501	
<b>Address (CDLE):</b>	844 Ken Pratt Blvd			<b>County (CDLE):</b>	Boulder	
<b>State (CDLE):</b>	CO					
<b>Data Source(s):</b>	Colorado Storage Tank Information System (COSTIS) (As of 18 October, 2021); Colorado Department of Labor and Employment (CDLE); Oil & Public Safety(OPS) Regulated Storage Tanks					



Map Key	Number of Records	Direction	Distance (mi/ft)	Elev/Diff (ft)	Site	DB
---------	-------------------	-----------	------------------	----------------	------	----

#### Facility Information (CDLE)

Count of Tank Tag:	0	Accnt Holdr Name:	Twin Star Energy LLC
No. Dispensers:	24	Type:	Retail
Owner ID:	OWNR-22346		

#### Owner Information (CDLE)

Contact Name:	Twin Star Energy LLC	Middle Init:	
First Name:			
Company Name:	Twin Star Energy LLC		
Last Name:	Twin Star Energy LLC		
Address:	7671 Shaffer Pkwy Bldg H, Littleton, CO 80127		
Comment:			

#### UST Tanks (COSTIS) (As of 18 October, 2021)

Tank ID:	25772	Owner ID:	22346
Tank Tag:	'9680-2	Tank Owner:	
Tank Type Desc:	UST	County:	Boulder
Tank Count:	46668	Product Name:	Unleaded Mid-Grade (MUL)
Capacity:	8000		
Facility Owner:	Twin Star Energy LLC		
Facility Name Address:	Twin Star Energy #506 844 Ken Pratt Blvd Longmont 80501		

Tank ID:	25771	Owner ID:	22346
Tank Tag:	'9680-1	Tank Owner:	
Tank Type Desc:	UST	County:	Boulder
Tank Count:	46668	Product Name:	Unleaded Regular (RUL)
Capacity:	8000		
Facility Owner:	Twin Star Energy LLC		
Facility Name Address:	Twin Star Energy #506 844 Ken Pratt Blvd Longmont 80501		

Tank ID:	25773	Owner ID:	22346
Tank Tag:	'9680-3	Tank Owner:	
Tank Type Desc:	UST	County:	Boulder
Tank Count:	46668	Product Name:	Unleaded Premium (PUL)
Capacity:	8000		
Facility Owner:	Twin Star Energy LLC		
Facility Name Address:	Twin Star Energy #506 844 Ken Pratt Blvd Longmont 80501		

#### UST Tanks 1 (CDLE)

Tank Tag:	9680-1	Overfill Preven:	FV: Fill Tube Valve
Tank Type:	UST	Product Type/Name:	Unleaded Regular (RUL)
Tank Status:	Permanently Closed	Piping Wall Type:	None
Capacity:	8000	Tank Wall Type:	
Install Date:	4/10/1971	Piping System:	
Date Closed:	2/16/2016	Piping Type:	UG: Underground
Tank Material:	ST: Cathodically Protected Steel		
Piping Material:	FRP: Fiberglass Reinforced Plastic		

#### UST Tanks 2 (CDLE)

Closure Meth ID:	Removed	No Fee:	Yes
Unregulated:	FALSE	Anch Method Desc:	
Last Used Date:		Pipe Reld Meth1 ID:	L5: Annual Tightness Testing
Del Prohib Date:		Pipe Reldet Date:	
Spill Protected:		Backfill Mat Desc:	
Spl Container Size:	15	Bfill DrtCvr Amt:	0
Spl Protection Dt:		Manifold:	No
Spl Container Mfg:	EBW	Registration Date:	



Map Key	Number of Records	Direction	Distance (mi/ft)	Elev/Diff (ft)	Site	DB
<hr/>						
Spl Container Mdel:	704			Compartment:	FALSE	
Tank Reld Meth1 ID:				Cpmet:	Yes	
Tank Lining Date:				Invault:	FALSE	
CP Test Date:						
 <u>UST Tanks 1 (CDLE)</u>						
Tank Tag:	9680-2			Overfill Preven:	FV: Fill Tube Valve	
Tank Type:	UST			Product Type/Name:	Unleaded Mid-Grade (MUL)	
Tank Status:	Permanently Closed			Piping Wall Type:	None	
Capacity:	8000			Tank Wall Type:		
Install Date:	4/10/1971			Piping System:		
Date Closed:	2/17/2016			Piping Type:	UG: Underground	
Tank Material:	ST: Cathodically Protected Steel					
Piping Material:	FRP: Fiberglass Reinforced Plastic					
 <u>UST Tanks 2 (CDLE)</u>						
Closure Meth ID:	Removed			No Fee:	Yes	
Unregulated:	FALSE			Anch Method Desc:		
Last Used Date:				Pipe Reld Meth1 ID:	L5: Annual Tightness Testing	
Del Prohib Date:				Pipe Reldet Date:		
Spill Protected:				Backfill Mat Desc:		
Spl Container Size:	15			Bfill DrtCvr Amt:	0	
Spl Protection Dt:				Manifold:	No	
Spl Container Mfg:	EBW			Registration Date:		
Spl Container Mdel:	704			Compartment:	FALSE	
Tank Reld Meth1 ID:				Cpmet:	Yes	
Tank Lining Date:				Invault:	FALSE	
CP Test Date:						
 <u>UST Tanks 1 (CDLE)</u>						
Tank Tag:	9680-3			Overfill Preven:	FV: Fill Tube Valve	
Tank Type:	UST			Product Type/Name:	Unleaded Premium (PUL)	
Tank Status:	Permanently Closed			Piping Wall Type:	None	
Capacity:	8000			Tank Wall Type:		
Install Date:	4/10/1971			Piping System:		
Date Closed:	2/16/2016			Piping Type:	UG: Underground	
Tank Material:	ST: Cathodically Protected Steel					
Piping Material:	FRP: Fiberglass Reinforced Plastic					
 <u>UST Tanks 2 (CDLE)</u>						
Closure Meth ID:	Removed			No Fee:	Yes	
Unregulated:	FALSE			Anch Method Desc:		
Last Used Date:				Pipe Reld Meth1 ID:	L5: Annual Tightness Testing	
Del Prohib Date:				Pipe Reldet Date:		
Spill Protected:				Backfill Mat Desc:		
Spl Container Size:	15			Bfill DrtCvr Amt:	0	
Spl Protection Dt:				Manifold:	No	
Spl Container Mfg:	EBW			Registration Date:		
Spl Container Mdel:	704			Compartment:	FALSE	
Tank Reld Meth1 ID:				Cpmet:	Yes	
Tank Lining Date:				Invault:	FALSE	
CP Test Date:						
 <u>Operator Information (CDLE)</u>						
Costis ID 1:	ABOP-2234			Account Holder:	S&S Fuels Management LLC	
Costis ID 2:	ABOP-2234			Contact Name Title:		
Contact ID:	0033h00000mtXtJ			Fac Contact Name:	FCON-055983	
Active:	FALSE			First Name:		



Map Key	Number of Records	Direction	Distance (mi/ft)	Elev/Diff (ft)	Site	DB
---------	-------------------	-----------	------------------	----------------	------	----

Role:	A/B Operator	Last Name:	Paul (Palminster) Singh
-------	--------------	------------	-------------------------

#### Oil & Public Safety Regulated Storage Tanks (COSTIS)

Tank Tag:	9680-1	Piping Type:	UG: Underground
Tank Status:	Permanently Closed	Piping System:	
Tank Type:	UST	Tank Name:	TNK-021903
Facility Type:	Retail	Piping Wall Type:	None
Installation Date:	4/10/1971	City:	Longmont
Closure Date:	2/16/2016	County:	Boulder
Capacity Gallons :	8000	ZIP Code:	80501
Product:	Unleaded Regular (RUL)	Facility Name:	Twin Star Energy #506
Overfill Preven:	FV: Fill Tube Valve	Address:	844 Ken Pratt Blvd
Tank Wall Type:		Facility Category:	Retail Gas Station
Tank Material:	ST: Cathodically Protected Steel		
Piping Material:	FRP: Fiberglass Reinforced Plastic		

Tank Tag:	9680-2	Piping Type:	UG: Underground
Tank Status:	Permanently Closed	Piping System:	
Tank Type:	UST	Tank Name:	TNK-021904
Facility Type:	Retail	Piping Wall Type:	None
Installation Date:	4/10/1971	City:	Longmont
Closure Date:	2/17/2016	County:	Boulder
Capacity Gallons :	8000	ZIP Code:	80501
Product:	Unleaded Mid-Grade (MUL)	Facility Name:	Twin Star Energy #506
Overfill Preven:	FV: Fill Tube Valve	Address:	844 Ken Pratt Blvd
Tank Wall Type:		Facility Category:	Retail Gas Station
Tank Material:	ST: Cathodically Protected Steel		
Piping Material:	FRP: Fiberglass Reinforced Plastic		

Tank Tag:	9680-3	Piping Type:	UG: Underground
Tank Status:	Permanently Closed	Piping System:	
Tank Type:	UST	Tank Name:	TNK-021905
Facility Type:	Retail	Piping Wall Type:	None
Installation Date:	4/10/1971	City:	Longmont
Closure Date:	2/16/2016	County:	Boulder
Capacity Gallons :	8000	ZIP Code:	80501
Product:	Unleaded Premium (PUL)	Facility Name:	Twin Star Energy #506
Overfill Preven:	FV: Fill Tube Valve	Address:	844 Ken Pratt Blvd
Tank Wall Type:		Facility Category:	Retail Gas Station
Tank Material:	ST: Cathodically Protected Steel		
Piping Material:	FRP: Fiberglass Reinforced Plastic		

#### UST Owner (COSTIS) (As of 18 October, 2021)

Owner ID:	22346	Address1:	7671 Shaffer Pkwy Bldg H
First Name:		City:	Littleton
Middle Init:		State:	CO
Last Name:	Twin Star Energy LLC	County:	Jefferson
Full Name:		Zip Code:	80127

#### Oil & Public Safety Regulated Storage Tank Details

No of Tanks:	0
--------------	---

<a href="#">123</a>	3 of 5	N	0.22 / 1,166.79	4,957.00 / -47	Twin Star Energy #506 844 Ken Pratt Blvd Longmont 80501 CO	LST
Facility ID:	9680	Fac Name(CDLE):	Twin Star Energy #506			
Event ID:		Address(CDLE):	844 Ken Pratt Blvd			
Facility Name(OPS):	Twin Star Energy #506	Fac Type(CDLE):	Retail			
Facility Type(OPS):	Retail	Fac Category(CDLE):	Retail Gas Station			
Fac Category(OPS):	Retail Gas Station	City(CDLE):	Longmont			



Map Key	Number of Records	Direction	Distance (mi/ft)	Elev/Diff (ft)	Site	DB
<hr/>						
Address(OPS):	844 Ken Pratt Blvd			Zip(CDLE):	80501	
City(OPS):	Longmont			County(CDLE):	Boulder	
Zip Code(OPS):	80501			State(CDLE):	CO	
County(OPS):	Boulder			Latitude(CDLE):	40.148966	
State(OPS):	CO			Longitude(CDLE):	-105.120991	
Lat Long(OPS):	40.148966 -105.120991					
Fac Name(COSTIS):	Twin Star Energy #506					
Address (COSTIS):	844 Ken Pratt Blvd Longmont 80501					
County (COSTIS):	Boulder					
Original Source:	Colorado Storage Tank Information System (COSTIS) (As of 18 October, 2021); Colorado Department of Labor and Employment (CDLE); Oil & Public Safety(OPS) Regulated Storage Tanks; OPS Petroleum Release Events in Colorado - Petroleum Release Events					
Owner ID:	22346					
Owner Name:						

**Events (CDLE) (As of 17 January, 2023)**

Event ID:		Proj. Closure Date:	
Alt Event ID:		Category:	
Status:	Closed	Sardonyx ID:	
UST Tank Count:	3	MTBE Classifica:	
AST Tank Count:	0	Sum of Reimbur Amt:	
Source of Release:	Unknown	Reviewer Full Name:	
Cause of Release:		Logged On:	9/22/2015
Confirm Rel Dt:	9/4/2015	Logged By:	
Site Name:	Twin Star Energy #506		
Loc Addr:			
Loc Addr2:			
Loc Addr3:			
Aka Name:			
Aka Loc Addr:			

**Events (CDLE) (As of 17 January, 2023)**

Event ID:	12353	Proj. Closure Date:	
Alt Event ID:		Category:	
Status:	Closed	Sardonyx ID:	
UST Tank Count:	3	MTBE Classifica:	
AST Tank Count:	0	Sum of Reimbur Amt:	586825.64
Source of Release:		Reviewer Full Name:	Vinny Secondo
Cause of Release:	Other	Logged On:	9/25/2015
Confirm Rel Dt:	9/8/2015	Logged By:	
Site Name:	Twin Star Energy #506		
Loc Addr:			
Loc Addr2:			
Loc Addr3:			
Aka Name:			
Aka Loc Addr:			

**Reimbursement Application (CDLE) (As of 17 January, 2023)**

Rap ID:	RAP-29994	Eligibil Type Desc:	Tank Owner/Operator
Protest ID:		Rap Payee Type ID:	Other
Rap Status:	Paid	Reimbursement Req:	13363.35
Application Type:	Original	Total Reimburse:	13363.35
User Group Name:		Max Amt Reduction:	2000000
FPR Date:	5/20/2016	PSTC Date:	5/20/2016
Protest Amount:			
Payee:	Twin Star Energy LLC		
Cap Status:	Approved		
Spec Cond:			
Note:	Colorado Department of Labor and Employment (CDLE)		
Rap ID:	RAP-33751	Eligibil Type Desc:	Tank Owner/Operator
Protest ID:		Rap Payee Type ID:	Other



<b>Map Key</b>	<b>Number of Records</b>	<b>Direction</b>	<b>Distance (mi/ft)</b>	<b>Elev/Diff (ft)</b>	<b>Site</b>	<b>DB</b>
<b>Rap Status:</b>	Paid				<b>Reimbursement Req:</b>	19303.94
<b>Application Type:</b>	Supplemental				<b>Total Reimburse:</b>	19303.94
<b>User Group Name:</b>					<b>Max Amt Reduction:</b>	2000000
<b>FPR Date:</b>	11/25/2019				<b>PSTC Date:</b>	
<b>Protest Amount:</b>						
<b>Payee:</b>	Twin Star Energy LLC					
<b>Cap Status:</b>	Approved					
<b>Spec Cond:</b>						
<b>Note:</b>	Colorado Department of Labor and Employment (CDLE)					
<b>Rap ID:</b>	RAP-33042				<b>Eligibil Type Desc:</b>	Tank Owner/Operator
<b>Protest ID:</b>					<b>Rap Payee Type ID:</b>	Other
<b>Rap Status:</b>	Paid				<b>Reimbursement Req:</b>	9829.12
<b>Application Type:</b>	Supplemental				<b>Total Reimburse:</b>	9829.12
<b>User Group Name:</b>					<b>Max Amt Reduction:</b>	2000000
<b>FPR Date:</b>	12/7/2018				<b>PSTC Date:</b>	
<b>Protest Amount:</b>						
<b>Payee:</b>	Twin Star Energy LLC					
<b>Cap Status:</b>	Approved					
<b>Spec Cond:</b>						
<b>Note:</b>	Colorado Department of Labor and Employment (CDLE)					
<b>Rap ID:</b>	RAP-32161				<b>Eligibil Type Desc:</b>	Tank Owner/Operator
<b>Protest ID:</b>					<b>Rap Payee Type ID:</b>	Other
<b>Rap Status:</b>	Paid				<b>Reimbursement Req:</b>	43040.2
<b>Application Type:</b>	Supplemental				<b>Total Reimburse:</b>	42725.2
<b>User Group Name:</b>					<b>Max Amt Reduction:</b>	2000000
<b>FPR Date:</b>	2/7/2018				<b>PSTC Date:</b>	
<b>Protest Amount:</b>						
<b>Payee:</b>	Twin Star Energy LLC					
<b>Cap Status:</b>	Approved					
<b>Spec Cond:</b>						
<b>Note:</b>	Colorado Department of Labor and Employment (CDLE)					
<b>Rap ID:</b>	RAP-31218				<b>Eligibil Type Desc:</b>	Tank Owner/Operator
<b>Protest ID:</b>					<b>Rap Payee Type ID:</b>	Other
<b>Rap Status:</b>	Paid				<b>Reimbursement Req:</b>	127768.77
<b>Application Type:</b>	Supplemental				<b>Total Reimburse:</b>	127768.77
<b>User Group Name:</b>					<b>Max Amt Reduction:</b>	2000000
<b>FPR Date:</b>	5/10/2017				<b>PSTC Date:</b>	
<b>Protest Amount:</b>						
<b>Payee:</b>	Twin Star Energy LLC					
<b>Cap Status:</b>	Approved					
<b>Spec Cond:</b>						
<b>Note:</b>	Colorado Department of Labor and Employment (CDLE)					
<b>Rap ID:</b>	RAP-30484				<b>Eligibil Type Desc:</b>	Tank Owner/Operator
<b>Protest ID:</b>					<b>Rap Payee Type ID:</b>	Other
<b>Rap Status:</b>	Paid				<b>Reimbursement Req:</b>	379493.9
<b>Application Type:</b>	Supplemental				<b>Total Reimburse:</b>	377493.9
<b>User Group Name:</b>					<b>Max Amt Reduction:</b>	2000000
<b>FPR Date:</b>	7/20/2016				<b>PSTC Date:</b>	
<b>Protest Amount:</b>						
<b>Payee:</b>	Twin Star Energy LLC					
<b>Cap Status:</b>	Approved					
<b>Spec Cond:</b>						
<b>Note:</b>	Colorado Department of Labor and Employment (CDLE)					
<b>Rap ID:</b>	RAP-32674				<b>Eligibil Type Desc:</b>	Tank Owner/Operator
<b>Protest ID:</b>					<b>Rap Payee Type ID:</b>	Other
<b>Rap Status:</b>	Paid				<b>Reimbursement Req:</b>	10349.7
<b>Application Type:</b>	Supplemental				<b>Total Reimburse:</b>	10349.7
<b>User Group Name:</b>					<b>Max Amt Reduction:</b>	2000000
<b>FPR Date:</b>	8/23/2018				<b>PSTC Date:</b>	
<b>Protest Amount:</b>						
<b>Payee:</b>	Twin Star Energy LLC					
<b>Cap Status:</b>	Approved					
<b>Spec Cond:</b>						
<b>Note:</b>	Colorado Department of Labor and Employment (CDLE)					



Map Key	Number of Records	Direction	Distance (mi/ft)	Elev/Diff (ft)	Site	DB
---------	----------------------	-----------	---------------------	-------------------	------	----

**Events (CDLE) (As of 17 January, 2023)**

Event ID:	3828	Proj. Closure Date:	
Alt Event ID:	3789-1	Category:	
Status:	Closed	Sardonyx ID:	
UST Tank Count:	3	MTBE Classifica:	
AST Tank Count:	0	Sum of Reimbur Amt:	0
Source of Release:		Reviewer Full Name:	Mahesh Albuquerque
Cause of Release:		Logged On:	8/16/1991
Confirm Rel Dt:		Logged By:	
Site Name:	Twin Star Energy #506		
Loc Addr:			
Loc Addr2:			
Loc Addr3:			
Aka Name:			
Aka Loc Addr:	844 Ken Pratt Blvd		

**Reimbursement Application (CDLE) (As of 17 January, 2023)**

Rap ID:	RAP-208	Eligibil Type Desc:	
Protest ID:		Rap Payee Type ID:	
Rap Status:	Not Approved	Reimbursement Req:	0
Application Type:	Original	Total Reimburse:	0
User Group Name:		Max Amt Reduction:	
FPR Date:		PSTC Date:	2/17/1995
Protest Amount:			
Payee:			
Cap Status:			
Spec Cond:			
Note:	Colorado Department of Labor and Employment (CDLE)		

**Events (CDLE) (As of 17 January, 2023)**

Event ID:	12457	Proj. Closure Date:	
Alt Event ID:		Category:	
Status:	Closed	Sardonyx ID:	
UST Tank Count:	3	MTBE Classifica:	
AST Tank Count:	0	Sum of Reimbur Amt:	
Source of Release:		Reviewer Full Name:	Vinny Secondo
Cause of Release:	Other	Logged On:	2/23/2016
Confirm Rel Dt:	2/16/2016	Logged By:	
Site Name:	Twin Star Energy #506		
Loc Addr:			
Loc Addr2:			
Loc Addr3:			
Aka Name:			
Aka Loc Addr:			

**Events (CDLE) (As of 17 January, 2023)**

Event ID:	10300	Proj. Closure Date:	
Alt Event ID:		Category:	
Status:	Closed	Sardonyx ID:	
UST Tank Count:	3	MTBE Classifica:	
AST Tank Count:	0	Sum of Reimbur Amt:	
Source of Release:		Reviewer Full Name:	Tim Kelley
Cause of Release:		Logged On:	2/15/2007
Confirm Rel Dt:	1/30/2007	Logged By:	
Site Name:	Twin Star Energy #506		
Loc Addr:			
Loc Addr2:			
Loc Addr3:			
Aka Name:			



Map Key	Number of Records	Direction	Distance (mi/ft)	Elev/Diff (ft)	Site	DB
---------	-------------------	-----------	------------------	----------------	------	----

Aka Loc Addr:

**Facility (CDLE) (As of 17 January, 2023)**

Owner Costis ID:	OWNR-22346	Type:	Retail
No of Active Tanks:	0	Facility Owner:	Twin Star Energy LLC
No of Metred Prod:	24		

**Events (COSTIS) (As of 18 October, 2021)**

Event ID:	12353	Log Date:	9/25/2015 11:50:28 AM
Process Status Name:	Closed		
Site Name:	Twin Star Energy #506		
Facility Name:	Twin Star Energy #506		
Address:	844 Ken Pratt Blvd Longmont CO 80501		
Loc Address:	844 Ken Pratt Blvd Longmont 80501		
Loc City:	Longmont		
Loc County:	Boulder		

**Reimbursement Application (COSTIS) (As of 18 October, 2021)**

RAP ID:	33751	Event ID:	12353
Facility ID:	9680	PSTC Date:	
Payee Name:	Twin Star Energy LLC		
RAP ID:	29994	Event ID:	12353
Facility ID:	9680	PSTC Date:	5/20/2016
Payee Name:	Twin Star Energy LLC		
RAP ID:	31218	Event ID:	12353
Facility ID:	9680	PSTC Date:	
Payee Name:	Twin Star Energy LLC		
RAP ID:	30484	Event ID:	12353
Facility ID:	9680	PSTC Date:	
Payee Name:	Twin Star Energy LLC		
RAP ID:	32161	Event ID:	12353
Facility ID:	9680	PSTC Date:	
Payee Name:	Twin Star Energy LLC		
RAP ID:	33042	Event ID:	12353
Facility ID:	9680	PSTC Date:	
Payee Name:	Twin Star Energy LLC		
RAP ID:	32674	Event ID:	12353
Facility ID:	9680	PSTC Date:	
Payee Name:	Twin Star Energy LLC		

**Events (COSTIS) (As of 18 October, 2021)**

Event ID:	3828	Log Date:	8/16/1991
Process Status Name:	Closed		
Site Name:	Amoco #13101		
Facility Name:	Twin Star Energy #506		
Address:	844 Ken Pratt Blvd Longmont CO 80501		
Loc Address:	844 Florida Ave Longmont 80501		
Loc City:	Longmont		
Loc County:	Boulder		

**Reimbursement Application (COSTIS) (As of 18 October, 2021)**

RAP ID:	208	Event ID:	3828
---------	-----	-----------	------



Map Key	Number of Records	Direction	Distance (mi/ft)	Elev/Diff (ft)	Site	DB
---------	-------------------	-----------	------------------	----------------	------	----

Facility ID:	9680	PSTC Date:	2/17/1995
Payee Name:			

#### Events (COSTIS) (As of 18 October, 2021)

Event ID:	10300	Log Date:	2/15/2007 1:20:13 PM
Process Status Name:	Closed		
Site Name:	K & G Store #506		
Facility Name:	Twin Star Energy #506		
Address:	844 Ken Pratt Blvd Longmont CO 80501		
Loc Address:	844 Ken Pratt Blvd Longmont 80501		
Loc City:	Longmont		
Loc County:	Boulder		

#### Events (COSTIS) (As of 18 October, 2021)

Event ID:	12457	Log Date:	2/23/2016 4:09:41 PM
Process Status Name:	Closed		
Site Name:	Twin Star Energy #506		
Facility Name:	Twin Star Energy #506		
Address:	844 Ken Pratt Blvd Longmont CO 80501		
Loc Address:	844 Ken Pratt Blvd Longmont 80501		
Loc City:	Longmont		
Loc County:	Boulder		

#### OPS Regulated Storage Tanks

No of Tanks:	0
--------------	---

#### OPS Petroleum Release Events in Colorado - Petroleum Release Events

Event ID:	12457	Phone:	303-318-4357
Release No:	REL-012012	City:	Longmont
Status:	Closed	Zip:	80501
Release Date:	2/16/2016	State:	CO
Closure Date:		County:	Boulder
NFA Type:	Administrative	Latitude:	40.148966
Release Cause:	Other	Longitude:	-105.120991
Reimbursement Total:		Latitude Longitude:	40.148966, -105.120991
Contact:	Vinny Secondo		
Release Source:			
Site Name:	Twin Star Energy #506		
Address:	844 Ken Pratt Blvd		
Email:	cdle_ops_public_record_center@state.co.us		
Link :	https://socgov18.force.com/s/release/a183h000003KYNi		

#### OPS Petroleum Release Events in Colorado - Petroleum Release Events

Event ID:	10300	Phone:	303-318-4357
Release No:	REL-007173	City:	Longmont
Status:	Closed	Zip:	80501
Release Date:	1/30/2007	State:	CO
Closure Date:	9/11/2007	County:	Boulder
NFA Type:	Tier I	Latitude:	40.148966
Release Cause:		Longitude:	-105.120991
Reimbursement Total:		Latitude Longitude:	40.148966, -105.120991
Contact:	Tim Kelley		
Release Source:			
Site Name:	Twin Star Energy #506		
Address:	844 Ken Pratt Blvd		
Email:	cdle_ops_public_record_center@state.co.us		
Link :	https://socgov18.force.com/s/release/a183h000003KX7f		



Map Key	Number of Records	Direction	Distance (mi/ft)	Elev/Diff (ft)	Site	DB
---------	-------------------	-----------	------------------	----------------	------	----

**OPS Petroleum Release Events in Colorado - Petroleum Release Events**

<b>Event ID:</b>	12353	<b>Phone:</b>	303-318-4357
<b>Release No:</b>	REL-012011	<b>City:</b>	Longmont
<b>Status:</b>	Closed	<b>Zip:</b>	80501
<b>Release Date:</b>	9/8/2015	<b>State:</b>	CO
<b>Closure Date:</b>	10/29/2018	<b>County:</b>	Boulder
<b>NFA Type:</b>	Tier I	<b>Latitude:</b>	40.148966
<b>Release Cause:</b>	Other	<b>Longitude:</b>	-105.120991
<b>Reimbursement Total:</b>		<b>Latitude Longitude:</b>	40.148966, -105.120991
<b>Contact:</b>	Vinny Secondo		
<b>Release Source:</b>			
<b>Site Name:</b>	Twin Star Energy #506		
<b>Address:</b>	844 Ken Pratt Blvd		
<b>Email:</b>	cdle_ops_public_record_center@state.co.us		
<b>Link :</b>	https://socgov18.force.com/s/release/a183h000003KYNh		

**OPS Petroleum Release Events in Colorado - Petroleum Release Events**

<b>Event ID:</b>	3828	<b>Phone:</b>	303-318-4357
<b>Release No:</b>	REL-005125	<b>City:</b>	Longmont
<b>Status:</b>	Closed	<b>Zip:</b>	80501
<b>Release Date:</b>		<b>State:</b>	CO
<b>Closure Date:</b>		<b>County:</b>	Boulder
<b>NFA Type:</b>	Administrative	<b>Latitude:</b>	40.148966
<b>Release Cause:</b>		<b>Longitude:</b>	-105.120991
<b>Reimbursement Total:</b>		<b>Latitude Longitude:</b>	40.148966, -105.120991
<b>Contact:</b>	Mahesh Albuquerque		
<b>Release Source:</b>			
<b>Site Name:</b>	Twin Star Energy #506		
<b>Address:</b>	844 Ken Pratt Blvd		
<b>Email:</b>	cdle_ops_public_record_center@state.co.us		
<b>Link :</b>	https://socgov18.force.com/s/release/a183h000003KWad		

<a href="#">123</a>	4 of 5	N	0.22 / 1,166.79	4,957.00 / -47	Twin Star Energy #506 844 Ken Pratt Blvd Longmont CO 80501	LUST TRUST
---------------------	--------	---	-----------------	----------------	--	------------

<b>Facility ID:</b>	9680	<b>Event ID:</b>	12353
<b>TtlAmtAppvdForReim :</b>	600833.98	<b>Release Date:</b>	9/8/2015
<b>UST Tank Count:</b>		<b>AST Tank count:</b>	
<b>County:</b>	Boulder		

<a href="#">123</a>	5 of 5	N	0.22 / 1,166.79	4,957.00 / -47	Twin Star Energy #506 844 Ken Pratt Blvd Longmont CO 80501	LUST TRUST
---------------------	--------	---	-----------------	----------------	--	------------

<b>Facility ID:</b>	9680	<b>Event ID:</b>	3828
<b>TtlAmtAppvdForReim :</b>	0	<b>Release Date:</b>	
<b>UST Tank Count:</b>		<b>AST Tank count:</b>	
<b>County:</b>	Boulder		

<a href="#">124</a>	1 of 3	S	0.13 / 701.71	5,210.55 / 207	GOOD SAMARITAN MEDICAL CENTER 200 EXEMPLA CIR LAFAYETTE CO 80026	RCRA SQG
---------------------	--------	---	---------------	----------------	--	----------

<b>EPA Handler ID:</b>	COR000208462
<b>Gen Status Universe:</b>	Small Quantity Generator
<b>Contact Name:</b>	GIL LEOS



Map Key	Number of Records	Direction	Distance (mi/ft)	Elev/Diff (ft)	Site	DB
<b>Contact Address:</b>		200 , EXEMPLA CIR , , LAFAYETTE , CO, 80026 , US				
<b>Contact Phone No and Ext:</b>		303-689-5803				
<b>Contact Email:</b>		GIL.LEOS@SCLHEALTH.ORG				
<b>Contact Country:</b>		US				
<b>County Name:</b>		BOULDER				
<b>EPA Region:</b>		08				
<b>Land Type:</b>		Private				
<b>Receive Date:</b>		20190807				
<b>Location Latitude:</b>		39.969666				
<b>Location Longitude:</b>		-105.083101				

#### Violation/Evaluation Summary

**Note:** VIOLATION or UNDETERMINED: There are VIOLATION or UNDETERMINED details or records associated with this facility (EPA ID) in the Compliance Monitoring and Enforcement table dated Jan, 2023.

#### Violation Details

**Found Violation:** Yes  
**Citation:**  
**Violation Short Description:** Hazardous Waste Pharmaceuticals  
**Violation Type:** 266.P  
**Violation Determined Date:** 20230111  
**Scheduled Compliance Date:**  
**Return to Compliance:**  
**Actual Return to Compl:**  
**Violation Responsible Agency:** State

#### Enforcement Details

**Enforcement Type:** 175  
**Enforcement Type Description:** COMPLIANCE ADVISORY  
**Enforcement Action Date:** 20230111  
**Enf Disposition Status:**  
**Disposition Status Date:**  
**Enforcement Lead Agency:** State  
**Proposed Penalty Amount:**  
**Final Amount:**  
**Paid Amount:**

#### Evaluation Details

**Evaluation Start Date:** 20100701  
**Evaluation Type Description:** FACILITY SELF DISCLOSURE  
**Violation Short Description:**  
**Return to Compliance Date:**  
**Evaluation Agency:** State

**Evaluation Start Date:** 20210527  
**Evaluation Type Description:** FACILITY SELF DISCLOSURE  
**Violation Short Description:**  
**Return to Compliance Date:**  
**Evaluation Agency:** State

**Evaluation Start Date:** 20120703  
**Evaluation Type Description:** FACILITY SELF DISCLOSURE  
**Violation Short Description:**  
**Return to Compliance Date:**  
**Evaluation Agency:** State

**Evaluation Start Date:** 20130610  
**Evaluation Type Description:** FACILITY SELF DISCLOSURE  
**Violation Short Description:**  
**Return to Compliance Date:**



<b>Map Key</b>	<b>Number of Records</b>	<b>Direction</b>	<b>Distance (mi/ft)</b>	<b>Elev/Diff (ft)</b>	<b>Site</b>	<b>DB</b>
<b>Evaluation Agency:</b>		State				
<b>Evaluation Start Date:</b>		20230111				
<b>Evaluation Type Description:</b>		COMPLIANCE EVALUATION INSPECTION ON-SITE				
<b>Violation Short Description:</b>		Hazardous Waste Pharmaceuticals				
<b>Return to Compliance Date:</b>						
<b>Evaluation Agency:</b>		State				
<b>Evaluation Start Date:</b>		20190624				
<b>Evaluation Type Description:</b>		FACILITY SELF DISCLOSURE				
<b>Violation Short Description:</b>						
<b>Return to Compliance Date:</b>						
<b>Evaluation Agency:</b>		State				
<b>Evaluation Start Date:</b>		20100504				
<b>Evaluation Type Description:</b>		COMPLIANCE EVALUATION INSPECTION ON-SITE				
<b>Violation Short Description:</b>						
<b>Return to Compliance Date:</b>						
<b>Evaluation Agency:</b>		State				
<b>Evaluation Start Date:</b>		20200626				
<b>Evaluation Type Description:</b>		FACILITY SELF DISCLOSURE				
<b>Violation Short Description:</b>						
<b>Return to Compliance Date:</b>						
<b>Evaluation Agency:</b>		State				
<b>Evaluation Start Date:</b>		20140522				
<b>Evaluation Type Description:</b>		FACILITY SELF DISCLOSURE				
<b>Violation Short Description:</b>						
<b>Return to Compliance Date:</b>						
<b>Evaluation Agency:</b>		State				
<b>Evaluation Start Date:</b>		20150623				
<b>Evaluation Type Description:</b>		FACILITY SELF DISCLOSURE				
<b>Violation Short Description:</b>						
<b>Return to Compliance Date:</b>						
<b>Evaluation Agency:</b>		State				
<b>Evaluation Start Date:</b>		20170605				
<b>Evaluation Type Description:</b>		FACILITY SELF DISCLOSURE				
<b>Violation Short Description:</b>						
<b>Return to Compliance Date:</b>						
<b>Evaluation Agency:</b>		State				
<b>Evaluation Start Date:</b>		20220526				
<b>Evaluation Type Description:</b>		FACILITY SELF DISCLOSURE				
<b>Violation Short Description:</b>						
<b>Return to Compliance Date:</b>						
<b>Evaluation Agency:</b>		State				
<b>Evaluation Start Date:</b>		20160614				
<b>Evaluation Type Description:</b>		FACILITY SELF DISCLOSURE				
<b>Violation Short Description:</b>						
<b>Return to Compliance Date:</b>						
<b>Evaluation Agency:</b>		State				
<b>Evaluation Start Date:</b>		20180531				
<b>Evaluation Type Description:</b>		FACILITY SELF DISCLOSURE				
<b>Violation Short Description:</b>						
<b>Return to Compliance Date:</b>						
<b>Evaluation Agency:</b>		State				
<b>Evaluation Start Date:</b>		20110712				
<b>Evaluation Type Description:</b>		FACILITY SELF DISCLOSURE				
<b>Violation Short Description:</b>						
<b>Return to Compliance Date:</b>						
<b>Evaluation Agency:</b>		State				



Map Key	Number of Records	Direction	Distance (mi/ft)	Elev/Diff (ft)	Site	DB
---------	-------------------	-----------	------------------	----------------	------	----

#### Handler Summary

Importer Activity:	No
Mixed Waste Generator:	No
Transporter Activity:	No
Transfer Facility:	No
Onsite Burner Exemption:	No
Furnace Exemption:	No
Underground Injection Activity:	No
Commercial TSD:	No
Used Oil Transporter:	No
Used Oil Transfer Facility:	No
Used Oil Processor:	No
Used Oil Refiner:	No
Used Oil Burner:	No
Used Oil Market Burner:	No
Used Oil Spec Marketer:	No

#### Hazardous Waste Handler Details

Sequence No:	2
Receive Date:	20090820
Handler Name:	EXEMPLA GOOD SAMARITAN MEDICAL CENTER
Federal Waste Generator Code:	2
Generator Code Description:	Small Quantity Generator
Source Type:	Notification

#### Waste Code Details

Hazardous Waste Code:	D001
Waste Code Description:	IGNITABLE WASTE
Hazardous Waste Code:	D005
Waste Code Description:	BARIUM
Hazardous Waste Code:	D011
Waste Code Description:	SILVER
Hazardous Waste Code:	U010
Waste Code Description:	AZIRINO [2',3':3,4]PYRROLO[1,2-A]INDOLE-4,7-DIONE, 6-AMINO-8-[[[AMINOCARBONYL]OXY]METHYL]-1,1A, 2,8,8A,8B-HEXAHYDRO-8A-METHOXY-5-METHYL-, [1AS-(1AALPHA, 8BETA, 8AALPHA, 8BALPHA)]- (OR) MITOMYCIN C
Hazardous Waste Code:	U162
Waste Code Description:	2-PROPENOIC ACID, 2-METHYL-, METHYL ESTER (I,T) (OR) METHYL METHACRYLATE (I,T)
Hazardous Waste Code:	D002
Waste Code Description:	CORROSIVE WASTE
Hazardous Waste Code:	D009
Waste Code Description:	MERCURY
Hazardous Waste Code:	D024
Waste Code Description:	M-CRESOL
Hazardous Waste Code:	U058
Waste Code Description:	2H-1,3,2-OXAZAPHOSPHORIN-2-AMINE, N,N-BIS(2-CHLOROETHYL)TETRAHYDRO-, 2-OXIDE (OR) CYCLOPHOSPHAMIDE

#### Hazardous Waste Handler Details

Sequence No:	1
Receive Date:	20040527
Handler Name:	EXEMPLA GOOD SAMARITAN MEDICAL CENTER
Federal Waste Generator Code:	3



Map Key	Number of Records	Direction	Distance (mi/ft)	Elev/Diff (ft)	Site	DB
<b>Generator Code Description:</b>		Very Small Quantity Generator				
<b>Source Type:</b>		Notification				
<b><u>Waste Code Details</u></b>						
<b>Hazardous Waste Code:</b>		D002				
<b>Waste Code Description:</b>		CORROSIVE WASTE				
<b>Hazardous Waste Code:</b>		D001				
<b>Waste Code Description:</b>		IGNITABLE WASTE				
<b>Hazardous Waste Code:</b>		D009				
<b>Waste Code Description:</b>		MERCURY				
<b><u>Hazardous Waste Handler Details</u></b>						
<b>Sequence No:</b>		2				
<b>Receive Date:</b>		20190717				
<b>Handler Name:</b>		GOOD SAMARITAN MEDICAL CENTER				
<b>Federal Waste Generator Code:</b>		N				
<b>Generator Code Description:</b>		Not a Generator, Verified				
<b>Source Type:</b>		Implementer				
<b><u>Hazardous Waste Handler Details</u></b>						
<b>Sequence No:</b>		6				
<b>Receive Date:</b>		20180918				
<b>Handler Name:</b>		EXEMPLA GOOD SAMARITAN MEDICAL CENTER				
<b>Federal Waste Generator Code:</b>		2				
<b>Generator Code Description:</b>		Small Quantity Generator				
<b>Source Type:</b>		Notification				
<b><u>Waste Code Details</u></b>						
<b>Hazardous Waste Code:</b>		U162				
<b>Waste Code Description:</b>		2-PROPENOIC ACID, 2-METHYL-, METHYL ESTER (I,T) (OR) METHYL METHACRYLATE (I,T)				
<b>Hazardous Waste Code:</b>		D001				
<b>Waste Code Description:</b>		IGNITABLE WASTE				
<b>Hazardous Waste Code:</b>		D005				
<b>Waste Code Description:</b>		BARIUM				
<b>Hazardous Waste Code:</b>		D009				
<b>Waste Code Description:</b>		MERCURY				
<b>Hazardous Waste Code:</b>		D024				
<b>Waste Code Description:</b>		M-CRESOL				
<b>Hazardous Waste Code:</b>		P075				
<b>Waste Code Description:</b>		NICOTINE, & SALTS (OR) PYRIDINE, 3-(1-METHYL-2-PYRROLIDINYL)-,(S)-, & SALTS				
<b>Hazardous Waste Code:</b>		U010				
<b>Waste Code Description:</b>		AZIRINO [2',3':3,4]PYRROLO[1,2-A]INDOLE-4,7-DIONE, 6-AMINO-8-[[AMINOCARBONYL)OXY]METHYL]-1,1A, 2,8,8A,8B-HEXAHYDRO-8A-METHOXY-5-METHYL-, [1AS-(1AALPHA, 8BETA, 8AALPHA, 8BALPHA)]- (OR) MITOMYCIN C				
<b>Hazardous Waste Code:</b>		D002				
<b>Waste Code Description:</b>		CORROSIVE WASTE				
<b>Hazardous Waste Code:</b>		D007				
<b>Waste Code Description:</b>		CHROMIUM				
<b>Hazardous Waste Code:</b>		D011				



Map Key	Number of Records	Direction	Distance (mi/ft)	Elev/Diff (ft)	Site	DB
---------	-------------------	-----------	------------------	----------------	------	----

<b>Waste Code Description:</b>	SILVER
<b>Hazardous Waste Code:</b>	P001
<b>Waste Code Description:</b>	2H-1-BENZOPYRAN-2-ONE, 4-HYDROXY-3-(3-OXO-1-PHENYLBUTYL)-, & SALTS, WHEN PRESENT AT CONCENTRATIONS GREATER THAN 0.3% (OR) WARFARIN, & SALTS, WHEN PRESENT AT CONCENTRATIONS GREATER THAN 0.3%
<b>Hazardous Waste Code:</b>	P188
<b>Waste Code Description:</b>	BENZOIC ACID, 2-HYDROXY-, COMPD. WITH (3AS-CIS)-1,2,3,3A,8,8A-HEXAHYDRO-1,3A,8-TRIMETHYLPYRROLO[2,3-B]INDOL-5-YL METHYLCARBAMATE ESTER (1:1) (OR) PHYSOSTIGMINE SALICYLATE
<b>Hazardous Waste Code:</b>	U058
<b>Waste Code Description:</b>	2H-1,3,2-OXAZAPHOSPHORIN-2-AMINE, N,N-BIS(2-CHLOROETHYL)TETRAHYDRO-, 2-OXIDE (OR) CYCLOPHOSPHAMIDE

#### Hazardous Waste Handler Details

<b>Sequence No:</b>	3
<b>Receive Date:</b>	20090910
<b>Handler Name:</b>	EXEMPLA GOOD SAMARITAN MEDICAL CENTER
<b>Federal Waste Generator Code:</b>	2
<b>Generator Code Description:</b>	Small Quantity Generator
<b>Source Type:</b>	Notification

#### Waste Code Details

<b>Hazardous Waste Code:</b>	D002
<b>Waste Code Description:</b>	CORROSIVE WASTE
<b>Hazardous Waste Code:</b>	D009
<b>Waste Code Description:</b>	MERCURY
<b>Hazardous Waste Code:</b>	D024
<b>Waste Code Description:</b>	M-CRESOL
<b>Hazardous Waste Code:</b>	U058
<b>Waste Code Description:</b>	2H-1,3,2-OXAZAPHOSPHORIN-2-AMINE, N,N-BIS(2-CHLOROETHYL)TETRAHYDRO-, 2-OXIDE (OR) CYCLOPHOSPHAMIDE
<b>Hazardous Waste Code:</b>	U162
<b>Waste Code Description:</b>	2-PROPENOIC ACID, 2-METHYL-, METHYL ESTER (I,T) (OR) METHYL METHACRYLATE (I,T)
<b>Hazardous Waste Code:</b>	D001
<b>Waste Code Description:</b>	IGNITABLE WASTE
<b>Hazardous Waste Code:</b>	D005
<b>Waste Code Description:</b>	BARIUM
<b>Hazardous Waste Code:</b>	D011
<b>Waste Code Description:</b>	SILVER
<b>Hazardous Waste Code:</b>	U010
<b>Waste Code Description:</b>	AZIRINO [2',3':3,4]PYRROLO[1,2-A]INDOLE-4,7-DIONE, 6-AMINO-8-[[AMINOCARBONYL]OXY]METHYL]-1,1A, 2,8,8A,8B-HEXAHYDRO-8A-METHOXY-5-METHYL-, [1AS-(1AALPHA, 8BETA, 8AALPHA, 8BALPHA)]- (OR) MITOMYCIN C

#### Hazardous Waste Handler Details

<b>Sequence No:</b>	4
<b>Receive Date:</b>	20120508
<b>Handler Name:</b>	EXEMPLA GOOD SAMARITAN MEDICAL CENTER
<b>Federal Waste Generator Code:</b>	2
<b>Generator Code Description:</b>	Small Quantity Generator
<b>Source Type:</b>	Notification



Map Key	Number of Records	Direction	Distance (mi/ft)	Elev/Diff (ft)	Site	DB
<b><u>Waste Code Details</u></b>						
<b>Hazardous Waste Code:</b>		D002				
<b>Waste Code Description:</b>		CORROSIVE WASTE				
<b>Hazardous Waste Code:</b>		D009				
<b>Waste Code Description:</b>		MERCURY				
<b>Hazardous Waste Code:</b>		D024				
<b>Waste Code Description:</b>		M-CRESOL				
<b>Hazardous Waste Code:</b>		U058				
<b>Waste Code Description:</b>		2H-1,3,2-OXAZAPHOSPHORIN-2-AMINE, N,N-BIS(2-CHLOROETHYL)TETRAHYDRO-, 2-OXIDE (OR) CYCLOPHOSPHAMIDE				
<b>Hazardous Waste Code:</b>		D001				
<b>Waste Code Description:</b>		IGNITABLE WASTE				
<b>Hazardous Waste Code:</b>		D005				
<b>Waste Code Description:</b>		BARIUM				
<b>Hazardous Waste Code:</b>		D011				
<b>Waste Code Description:</b>		SILVER				
<b>Hazardous Waste Code:</b>		U010				
<b>Waste Code Description:</b>		AZIRINO [2',3':3,4]PYRROLO[1,2-A]INDOLE-4,7-DIONE, 6-AMINO-8-[[AMINOCARBONYL)OXY]METHYL]-1,1A, 2,8,8A,8B-HEXAHYDRO-8A-METHOXY-5-METHYL-, [1AS-(1AALPHA, 8BETA, 8AALPHA, 8BALPHA)]- (OR) MITOMYCIN C				
<b>Hazardous Waste Code:</b>		U162				
<b>Waste Code Description:</b>		2-PROPENOIC ACID, 2-METHYL-, METHYL ESTER (I,T) (OR) METHYL METHACRYLATE (I,T)				
<b><u>Hazardous Waste Handler Details</u></b>						
<b>Sequence No:</b>		5				
<b>Receive Date:</b>		20130509				
<b>Handler Name:</b>		EXEMPLA GOOD SAMARITAN MEDICAL CENTER				
<b>Federal Waste Generator Code:</b>		2				
<b>Generator Code Description:</b>		Small Quantity Generator				
<b>Source Type:</b>		Notification				
<b><u>Waste Code Details</u></b>						
<b>Hazardous Waste Code:</b>		D001				
<b>Waste Code Description:</b>		IGNITABLE WASTE				
<b>Hazardous Waste Code:</b>		D005				
<b>Waste Code Description:</b>		BARIUM				
<b>Hazardous Waste Code:</b>		D009				
<b>Waste Code Description:</b>		MERCURY				
<b>Hazardous Waste Code:</b>		D024				
<b>Waste Code Description:</b>		M-CRESOL				
<b>Hazardous Waste Code:</b>		P075				
<b>Waste Code Description:</b>		NICOTINE, & SALTS (OR) PYRIDINE, 3-(1-METHYL-2-PYRROLIDINYL)-,(S)-, & SALTS				
<b>Hazardous Waste Code:</b>		U010				
<b>Waste Code Description:</b>		AZIRINO [2',3':3,4]PYRROLO[1,2-A]INDOLE-4,7-DIONE, 6-AMINO-8-[[AMINOCARBONYL)OXY]METHYL]-1,1A, 2,8,8A,8B-HEXAHYDRO-8A-METHOXY-5-METHYL-, [1AS-(1AALPHA, 8BETA, 8AALPHA, 8BALPHA)]- (OR) MITOMYCIN C				
<b>Hazardous Waste Code:</b>		U058				
<b>Waste Code Description:</b>		2H-1,3,2-OXAZAPHOSPHORIN-2-AMINE, N,N-BIS(2-CHLOROETHYL)TETRAHYDRO-, 2-OXIDE (OR) CYCLOPHOSPHAMIDE				



Map Key	Number of Records	Direction	Distance (mi/ft)	Elev/Diff (ft)	Site	DB
<b>Hazardous Waste Code:</b>		D002				
<b>Waste Code Description:</b>		CORROSIVE WASTE				
<b>Hazardous Waste Code:</b>		D007				
<b>Waste Code Description:</b>		CHROMIUM				
<b>Hazardous Waste Code:</b>		D011				
<b>Waste Code Description:</b>		SILVER				
<b>Hazardous Waste Code:</b>		P001				
<b>Waste Code Description:</b>		2H-1-BENZOPYRAN-2-ONE, 4-HYDROXY-3-(3-OXO-1-PHENYLBUTYL)-, & SALTS, WHEN PRESENT AT CONCENTRATIONS GREATER THAN 0.3% (OR) WARFARIN, & SALTS, WHEN PRESENT AT CONCENTRATIONS GREATER THAN 0.3%				
<b>Hazardous Waste Code:</b>		P188				
<b>Waste Code Description:</b>		BENZOIC ACID, 2-HYDROXY-, COMPD. WITH (3AS-CIS)-1,2,3,3A,8,8A-HEXAHYDRO-1,3A,8-TRIMETHYLPYRROLO[2,3-B]INDOL-5-YL METHYLCARBAMATE ESTER (1:1) (OR) PHYSOSTIGMINE SALICYLATE				
<b>Hazardous Waste Code:</b>		U162				
<b>Waste Code Description:</b>		2-PROPENOIC ACID, 2-METHYL-, METHYL ESTER (I,T) (OR) METHYL METHACRYLATE (I,T)				
<b><u>Hazardous Waste Handler Details</u></b>						
<b>Sequence No:</b>		1				
<b>Receive Date:</b>		20180716				
<b>Handler Name:</b>		GOOD SAMARITAN MEDICAL CENTER				
<b>Federal Waste Generator Code:</b>		N				
<b>Generator Code Description:</b>		Not a Generator, Verified				
<b>Source Type:</b>		Implementer				
<b><u>Hazardous Waste Handler Details</u></b>						
<b>Sequence No:</b>		7				
<b>Receive Date:</b>		20190807				
<b>Handler Name:</b>		GOOD SAMARITAN MEDICAL CENTER				
<b>Federal Waste Generator Code:</b>		2				
<b>Generator Code Description:</b>		Small Quantity Generator				
<b>Source Type:</b>		Notification				
<b><u>Waste Code Details</u></b>						
<b>Hazardous Waste Code:</b>		D002				
<b>Waste Code Description:</b>		CORROSIVE WASTE				
<b>Hazardous Waste Code:</b>		D007				
<b>Waste Code Description:</b>		CHROMIUM				
<b>Hazardous Waste Code:</b>		D011				
<b>Waste Code Description:</b>		SILVER				
<b>Hazardous Waste Code:</b>		D024				
<b>Waste Code Description:</b>		M-CRESOL				
<b>Hazardous Waste Code:</b>		P075				
<b>Waste Code Description:</b>		NICOTINE, & SALTS (OR) PYRIDINE, 3-(1-METHYL-2-PYRROLIDINYL)-,(S)-, & SALTS				
<b>Hazardous Waste Code:</b>		U010				
<b>Waste Code Description:</b>		AZIRINO [2',3':3,4]PYRROLO[1,2-A]INDOLE-4,7-DIONE, 6-AMINO-8-[[[AMINOCARBONYLOXY]METHYL]-1,1A,2,8,8A,8B-HEXAHYDRO-8A-METHOXY-5-METHYL-, [1AS-(1AALPHA, 8BETA, 8AALPHA, 8BALPHA)]- (OR) MITOMYCIN C				
<b>Hazardous Waste Code:</b>		U162				
<b>Waste Code Description:</b>		2-PROPENOIC ACID, 2-METHYL-, METHYL ESTER (I,T) (OR) METHYL METHACRYLATE (I,T)				



<b>Map Key</b>	<b>Number of Records</b>	<b>Direction</b>	<b>Distance (mi/ft)</b>	<b>Elev/Diff (ft)</b>	<b>Site</b>	<b>DB</b>
<b>Hazardous Waste Code:</b> <b>Waste Code Description:</b>		D001 IGNITABLE WASTE				
<b>Hazardous Waste Code:</b> <b>Waste Code Description:</b>		D005 BARIUM				
<b>Hazardous Waste Code:</b> <b>Waste Code Description:</b>		D009 MERCURY				
<b>Hazardous Waste Code:</b> <b>Waste Code Description:</b>		P001 2H-1-BENZOPYRAN-2-ONE, 4-HYDROXY-3-(3-OXO-1-PHENYLBUTYL)-, & SALTS, WHEN PRESENT AT CONCENTRATIONS GREATER THAN 0.3% (OR) WARFARIN, & SALTS, WHEN PRESENT AT CONCENTRATIONS GREATER THAN 0.3%				
<b>Hazardous Waste Code:</b> <b>Waste Code Description:</b>		P188 BENZOIC ACID, 2-HYDROXY-, COMPD. WITH (3AS-CIS)-1,2,3,3A,8,8A-HEXAHYDRO-1,3A,8-TRIMETHYLPYRROLO[2,3-B]INDOL-5-YL METHYLCARBAMATE ESTER (1:1) (OR) PHYSOSTIGMINE SALICYLATE				
<b>Hazardous Waste Code:</b> <b>Waste Code Description:</b>		U058 2H-1,3,2-OXAZAPHOSPHORIN-2-AMINE, N,N-BIS(2-CHLOROETHYL)TETRAHYDRO-, 2-OXIDE (OR) CYCLOPHOSPHAMIDE				

#### Owner/Operator Details

<b>Owner/Operator Ind:</b>	Current Owner	<b>Street No:</b>	200
<b>Type:</b>	Private	<b>Street 1:</b>	EXEMPLA CIR
<b>Name:</b>	EXEMPLA HEALTHCARE	<b>Street 2:</b>	
<b>Date Became Current:</b>	20040527	<b>City:</b>	LAFAYETTE
<b>Date Ended Current:</b>		<b>State:</b>	CO
<b>Phone:</b>	303-689-4000	<b>Country:</b>	US
<b>Source Type:</b>	Notification	<b>Zip Code:</b>	80026
<b>Owner/Operator Ind:</b>	Current Operator	<b>Street No:</b>	200
<b>Type:</b>	Private	<b>Street 1:</b>	EXEMPLA CIR
<b>Name:</b>	EXEMPLA GOOD SAMARITAN MEDICAL CENTER	<b>Street 2:</b>	
<b>Date Became Current:</b>	20040527	<b>City:</b>	LAFAYETTE
<b>Date Ended Current:</b>		<b>State:</b>	CO
<b>Phone:</b>	303-689-4000	<b>Country:</b>	US
<b>Source Type:</b>	Notification	<b>Zip Code:</b>	80026

#### Historical Handler Details

<b>Receive Dt:</b>	20180716
<b>Generator Code Description:</b>	Not a Generator, Verified
<b>Handler Name:</b>	GOOD SAMARITAN MEDICAL CENTER
<b>Receive Dt:</b>	20180918
<b>Generator Code Description:</b>	Small Quantity Generator
<b>Handler Name:</b>	EXEMPLA GOOD SAMARITAN MEDICAL CENTER
<b>Receive Dt:</b>	20090910
<b>Generator Code Description:</b>	Small Quantity Generator
<b>Handler Name:</b>	EXEMPLA GOOD SAMARITAN MEDICAL CENTER
<b>Receive Dt:</b>	20190717
<b>Generator Code Description:</b>	Not a Generator, Verified
<b>Handler Name:</b>	GOOD SAMARITAN MEDICAL CENTER
<b>Receive Dt:</b>	20040527
<b>Generator Code Description:</b>	Very Small Quantity Generator
<b>Handler Name:</b>	EXEMPLA GOOD SAMARITAN MEDICAL CENTER
<b>Receive Dt:</b>	20130509
<b>Generator Code Description:</b>	Small Quantity Generator
<b>Handler Name:</b>	EXEMPLA GOOD SAMARITAN MEDICAL CENTER



Map Key	Number of Records	Direction	Distance (mi/ft)	Elev/Diff (ft)	Site	DB
<hr/>						
Receive Dt:		20090820				
Generator Code Description:		Small Quantity Generator				
Handler Name:		EXEMPLA GOOD SAMARITAN MEDICAL CENTER				
<hr/>						
Receive Dt:		20120508				
Generator Code Description:		Small Quantity Generator				
Handler Name:		EXEMPLA GOOD SAMARITAN MEDICAL CENTER				

<a href="#">124</a>	2 of 3	S	0.13 / 701.71	5,210.55 / 207	SCL Health Good Samaritan Medical Center 200 Exempla Cir Lafayette 80026 CO	UST
<hr/>						
<b>Facility ID:</b>		16016		<b>Fac Name (COSTIS):</b> SCL Health Good Samaritan Medical Center		
<b>FacilityName(OPS):</b>		SCL Health Good Samaritan Medical Center		<b>Address (COSTIS):</b> 200 Exempla Cir Lafayette 80026		
<b>FacilityType(OPS):</b>		Non-Retail		<b>County (COSTIS):</b> Boulder		
<b>Fac Category (OPS):</b>		Emergency Generator Only		<b>Latitude (CDLE):</b> 39.970613		
<b>Address (OPS):</b>		200 Exempla Cir		<b>Longitude (CDLE):</b> -105.086113		
<b>City (OPS):</b>		Lafayette		<b>Fac Type (CDLE):</b> Non-Retail		
<b>Zip Code (OPS):</b>		80026		<b>FacCategory(CDLE):</b> Emergency Generator Only		
<b>County (OPS):</b>		Boulder		<b>State (OPS):</b> CO		
<b>LatLong (OPS):</b>		39.970613 -105.086113		<b>City (CDLE):</b> Lafayette		
<b>FacName (CDLE):</b>		SCL Health Good Samaritan Medical Center		<b>Zip (CDLE):</b> 80026		
<b>Address (CDLE):</b>		200 Exempla Cir		<b>County (CDLE):</b> Boulder		
<b>State (CDLE):</b>		CO				
<b>Data Source(s):</b>		Colorado Storage Tank Information System (COSTIS) (As of 18 October, 2021); Colorado Department of Labor and Employment (CDLE); Oil & Public Safety(OPS) Regulated Storage Tanks				

#### Facility Information (CDLE)

<b>Count of Tank Tag:</b>	1	<b>Accnt Holdr Name:</b>	SCL Good Samaritan Medical Center
<b>No. Dispensers:</b>	0	<b>Type:</b>	Non-Retail
<b>Owner ID:</b>	OWNR-19125		

#### Owner Information (CDLE)

<b>Contact Name:</b>	Alex Owens	<b>Middle Init:</b>	
<b>First Name:</b>	Alex		
<b>Company Name:</b>			
<b>Last Name:</b>	Owens		
<b>Address:</b>	PO Box 1010, Lafayette, CO 80026 US		
<b>Comment:</b>			
<b>Contact Name:</b>	SCL Good Samaritan Medical Center	<b>Middle Init:</b>	
<b>First Name:</b>			
<b>Company Name:</b>	SCL Good Samaritan Medical Center		
<b>Last Name:</b>	SCL Good Samaritan Medical Center		
<b>Address:</b>	200 Exempla Cir, Lafayette, CO 80026		
<b>Comment:</b>			

#### UST Tanks (COSTIS) (As of 18 October, 2021)

<b>Tank ID:</b>	35084	<b>Owner ID:</b>	19125
<b>Tank Tag:</b>	'16016-1	<b>Tank Owner:</b>	
<b>Tank Type Desc:</b>	UST	<b>County:</b>	Boulder
<b>Tank Count:</b>	46668	<b>Product Name:</b>	Diesel
<b>Capacity:</b>	30000		
<b>Facility Owner:</b>	SCL Good Samaritan Medical Center		
<b>Facility Name Address:</b>	SCL Health Good Samaritan Medical Center 200 Exempla Cir Lafayette 80026		

#### UST Tanks 1 (CDLE)



Map Key	Number of Records	Direction	Distance (mi/ft)	Elev/Diff (ft)	Site	DB
<b>Tank Tag:</b>	16016-1				<b>Overfill Preven:</b>	FV: Fill Tube Valve
<b>Tank Type:</b>	UST				<b>Product Type/Name:</b>	Diesel
<b>Tank Status:</b>	Currently In Use				<b>Piping Wall Type:</b>	Double-Walled
<b>Capacity:</b>	30000				<b>Tank Wall Type:</b>	
<b>Install Date:</b>	7/7/2003				<b>Piping System:</b>	
<b>Date Closed:</b>					<b>Piping Type:</b>	UG: Underground
<b>Tank Material:</b>	FRP: Fiberglass Reinforced Plastic					
<b>Piping Material:</b>	FLEX: Flexible Plastic					

#### UST Tanks 2 (CDLE)

<b>Closure Meth ID:</b>		<b>No Fee:</b>	No
<b>Unregulated:</b>	FALSE	<b>Anch Method Desc:</b>	DM: Deadman
<b>Last Used Date:</b>		<b>Pipe Reld Meth1 ID:</b>	L8: 3yr Line Tightness Testing
<b>Del Prohib Date:</b>		<b>Pipe Reldet Date:</b>	
<b>Spill Protected:</b>		<b>Backfill Mat Desc:</b>	Pea Gravel
<b>Spl Container Size:</b>	5	<b>Bfill DrtCvr Amt:</b>	0
<b>Spl Protection Dt:</b>		<b>Manifold:</b>	No
<b>Spl Container Mfg:</b>	OPW	<b>Registration Date:</b>	10/13/2022
<b>Spl Container Mdel:</b>	1SC-2100	<b>Compartment:</b>	FALSE
<b>Tank Reld Meth1 ID:</b>		<b>Cpmet:</b>	Yes
<b>Tank Lining Date:</b>		<b>Invault:</b>	FALSE
<b>CP Test Date:</b>			

#### Operator Information (CDLE)

<b>Costis ID 1:</b>	ABOP-7393	<b>Account Holder:</b>	SCL Good Samaritan Medical Center
<b>Costis ID 2:</b>	ABOP-7260	<b>Contact Name Title:</b>	
<b>Contact ID:</b>	0033h00000IKzNm	<b>Fac Contact Name:</b>	FCON-010795
<b>Active:</b>	TRUE	<b>First Name:</b>	
<b>Role:</b>	A/B Operator	<b>Last Name:</b>	Ed Espinoza

#### Oil & Public Safety Regulated Storage Tanks (COSTIS)

<b>Tank Tag:</b>	16016-1	<b>Piping Type:</b>	UG: Underground
<b>Tank Status:</b>	Currently In Use	<b>Piping System:</b>	
<b>Tank Type:</b>	UST	<b>Tank Name:</b>	TNK-031320
<b>Facility Type:</b>	Non-Retail	<b>Piping Wall Type:</b>	Double-Walled
<b>Installation Date:</b>	7/7/2003	<b>City:</b>	Lafayette
<b>Closure Date:</b>		<b>County:</b>	Boulder
<b>Capacity Gallons :</b>	30000	<b>ZIP Code:</b>	80026
<b>Product:</b>	Diesel	<b>Facility Name:</b>	SCL Health Good Samaritan Medical Center
<b>Overfill Preven:</b>	FV: Fill Tube Valve	<b>Address:</b>	200 Exempla Cir
<b>Tank Wall Type:</b>		<b>Facility Category:</b>	Emergency Generator Only
<b>Tank Material:</b>	FRP: Fiberglass Reinforced Plastic		
<b>Piping Material:</b>	FLEX: Flexible Plastic		

#### UST Owner (COSTIS) (As of 18 October, 2021)

<b>Owner ID:</b>	19125	<b>Address1:</b>	200 Exempla Cir
<b>First Name:</b>		<b>City:</b>	Lafayette
<b>Middle Init:</b>		<b>State:</b>	CO
<b>Last Name:</b>	SCL Good Samaritan Medical Center	<b>County:</b>	Boulder
<b>Full Name:</b>		<b>Zip Code:</b>	80026

#### Oil & Public Safety Regulated Storage Tank Details

No of Tanks: 1

<a href="#">124</a>	3 of 3	S	0.13 / 701.71	5,210.55 / 207	SCL Health Good Samaritan Medical Center 200 Exempla Cir Lafayette 80026	LST
---------------------	--------	---	---------------	----------------	---	-----



Map Key	Number of Records	Direction	Distance (mi/ft)	Elev/Diff (ft)	Site	DB
---------	-------------------	-----------	------------------	----------------	------	----

CO

<b>Facility ID:</b>	16016	<b>Fac Name(CDLE):</b>	SCL Health Good Samaritan Medical Center
<b>Event ID:</b>		<b>Address(CDLE):</b>	200 Exempla Cir
<b>Facility Name(OPS):</b>	SCL Health Good Samaritan Medical Center	<b>Fac Type(CDLE):</b>	Non-Retail
<b>Facility Type(OPS):</b>	Non-Retail	<b>Fac Category(CDLE):</b>	Emergency Generator Only
<b>Fac Category(OPS):</b>	Emergency Generator Only	<b>City(CDLE):</b>	Lafayette
<b>Address(OPS):</b>	200 Exempla Cir	<b>Zip(CDLE):</b>	80026
<b>City(OPS):</b>	Lafayette	<b>County(CDLE):</b>	Boulder
<b>Zip Code(OPS):</b>	80026	<b>State(CDLE):</b>	CO
<b>County(OPS):</b>	Boulder	<b>Latitude(CDLE):</b>	39.970613
<b>State(OPS):</b>	CO	<b>Longitude(CDLE):</b>	-105.086113
<b>Lat Long(OPS):</b>	39.970613 -105.086113		
<b>Fac Name(COSTIS):</b>	SCL Health Good Samaritan Medical Center		
<b>Address (COSTIS):</b>	200 Exempla Cir Lafayette 80026		
<b>County (COSTIS):</b>	Boulder		
<b>Original Source:</b>	Colorado Storage Tank Information System (COSTIS) (As of 18 October, 2021); Colorado Department of Labor and Employment (CDLE); Oil & Public Safety(OPS) Regulated Storage Tanks; OPS Petroleum Release Events in Colorado - Petroleum Release Events		
<b>Owner ID:</b>	19125		
<b>Owner Name:</b>			

**Events (CDLE) (As of 17 January, 2023)**

<b>Event ID:</b>	13838	<b>Proj. Closure Date:</b>	
<b>Alt Event ID:</b>		<b>Category:</b>	
<b>Status:</b>	Closed	<b>Sardonyx ID:</b>	
<b>UST Tank Count:</b>	1	<b>MTBE Classifica:</b>	
<b>AST Tank Count:</b>	0	<b>Sum of Reimbur Amt:</b>	
<b>Source of Release:</b>		<b>Reviewer Full Name:</b>	Jennifer Strauss
<b>Cause of Release:</b>	Physical Damage	<b>Logged On:</b>	7/24/2020
<b>Confirm Rel Dt:</b>	7/24/2020	<b>Logged By:</b>	
<b>Site Name:</b>	SCL Health Good Samaritan Medical Center		
<b>Loc Addr:</b>			
<b>Loc Addr2:</b>			
<b>Loc Addr3:</b>			
<b>Aka Name:</b>			
<b>Aka Loc Addr:</b>			

**Facility (CDLE) (As of 17 January, 2023)**

<b>Owner Costis ID:</b>	OWNR-19125	<b>Type:</b>	Non-Retail
<b>No of Active Tanks:</b>	1	<b>Facility Owner:</b>	SCL Good Samaritan Medical Center
<b>No of Metred Prod:</b>	0		

**Events (COSTIS) (As of 18 October, 2021)**

<b>Event ID:</b>	13838	<b>Log Date:</b>	7/24/2020 3:55:31 PM
<b>Process Status Name:</b>	Closed		
<b>Site Name:</b>	SCL Health Good Samaritan Medical Center		
<b>Facility Name:</b>			
<b>Address:</b>	200 Exempla Cir Lafayette CO 80026		
<b>Loc Address:</b>	200 Exempla Cir Lafayette 80026		
<b>Loc City:</b>	Lafayette		
<b>Loc County:</b>	Boulder		

**OPS Regulated Storage Tanks**

**No of Tanks:** 1

**OPS Petroleum Release Events in Colorado - Petroleum Release Events**



Map Key	Number of Records	Direction	Distance (mi/ft)	Elev/Diff (ft)	Site	DB
<b>Event ID:</b>	13838				<b>Phone:</b> 303-318-4357	
<b>Release No:</b>	REL-010429				<b>City:</b> Lafayette	
<b>Status:</b>	Closed				<b>Zip:</b> 80026	
<b>Release Date:</b>	7/24/2020				<b>State:</b> CO	
<b>Closure Date:</b>	2/2/2021				<b>County:</b> Boulder	
<b>NFA Type:</b>	Tier I				<b>Latitude:</b> 39.970613	
<b>Release Cause:</b>	Physical Damage				<b>Longitude:</b> -105.086113	
<b>Reimbursement Total:</b>					<b>Latitude Longitude:</b> 39.970613, -105.086113	
<b>Contact:</b>	Jennifer Strauss					
<b>Release Source:</b>						
<b>Site Name:</b>	SCL Health Good Samaritan Medical Center					
<b>Address:</b>	200 Exempla Cir					
<b>Email:</b>	cdle_ops_public_record_center@state.co.us					
<b>Link :</b>	https://socgov18.force.com/s/release/a183h000003KXyB					

<a href="#">125</a>	1 of 4	N	0.27 / 1,415.48	4,956.98 / -47	Everyday Store #5722 900 Ken Pratt Blvd Longmont 80501 CO	LST
<b>Facility ID:</b>	9500				<b>Fac Name(CDLE):</b> Everyday Store #5722	
<b>Event ID:</b>					<b>Address(CDLE):</b> 900 Ken Pratt Blvd	
<b>Facility Name(OPS):</b>	Everyday Store #5722				<b>Fac Type(CDLE):</b> Retail	
<b>Facility Type(OPS):</b>	Retail				<b>Fac Category(CDLE):</b> Retail Gas Station	
<b>Fac Category(OPS):</b>	Retail Gas Station				<b>City(CDLE):</b> Longmont	
<b>Address(OPS):</b>	900 Ken Pratt Blvd				<b>Zip(CDLE):</b> 80501	
<b>City(OPS):</b>	Longmont				<b>County(CDLE):</b> Boulder	
<b>Zip Code(OPS):</b>	80501				<b>State(CDLE):</b> CO	
<b>County(OPS):</b>	Boulder				<b>Latitude(CDLE):</b> 40.152725	
<b>State(OPS):</b>	CO				<b>Longitude(CDLE):</b> -105.107831	
<b>Lat Long(OPS):</b>	40.152725 -105.107831					
<b>Fac Name(COSTIS):</b>	Everyday Store #5722					
<b>Address (COSTIS):</b>	900 Ken Pratt Blvd Longmont 80501					
<b>County (COSTIS):</b>	Boulder					
<b>Original Source:</b>	Colorado Storage Tank Information System (COSTIS) (As of 18 October, 2021); Colorado Department of Labor and Employment (CDLE); Oil & Public Safety(OPS) Regulated Storage Tanks; OPS Petroleum Release Events in Colorado - Petroleum Release Events					
<b>Owner ID:</b>	23619					
<b>Owner Name:</b>						

#### Events (CDLE) (As of 17 January, 2023)

<b>Event ID:</b>	10962				<b>Proj. Closure Date:</b>	
<b>Alt Event ID:</b>					<b>Category:</b>	
<b>Status:</b>	Closed				<b>Sardonyx ID:</b>	
<b>UST Tank Count:</b>	4				<b>MTBE Classifica:</b>	
<b>AST Tank Count:</b>	0				<b>Sum of Reimbur Amt:</b>	
<b>Source of Release:</b>					<b>Reviewer Full Name:</b>	Vinny Secondo
<b>Cause of Release:</b>	Physical Damage				<b>Logged On:</b>	10/6/2009
<b>Confirm Rel Dt:</b>	10/6/2009				<b>Logged By:</b>	
<b>Site Name:</b>	Everyday Store #5722					
<b>Loc Addr:</b>						
<b>Loc Addr2:</b>						
<b>Loc Addr3:</b>						
<b>Aka Name:</b>						
<b>Aka Loc Addr:</b>						

#### Events (CDLE) (As of 17 January, 2023)

<b>Event ID:</b>	9639				<b>Proj. Closure Date:</b>	12/31/2020
<b>Alt Event ID:</b>					<b>Category:</b>	
<b>Status:</b>	Closed				<b>Sardonyx ID:</b>	
<b>UST Tank Count:</b>	4				<b>MTBE Classifica:</b>	Pathway Eliminated
<b>AST Tank Count:</b>	0				<b>Sum of Reimbur Amt:</b>	683965.54
<b>Source of Release:</b>	Line - connections				<b>Reviewer Full Name:</b>	Patrick Lawler



Map Key	Number of Records	Direction	Distance (mi/ft)	Elev/Diff (ft)	Site	DB
<b>Cause of Release:</b>		Other			<b>Logged On:</b>	11/3/2004
<b>Confirm Rel Dt:</b>		10/29/2004			<b>Logged By:</b>	
<b>Site Name:</b>		Everyday Store #5722				
<b>Loc Addr:</b>						
<b>Loc Addr2:</b>						
<b>Loc Addr3:</b>						
<b>Aka Name:</b>						
<b>Aka Loc Addr:</b>						

**Reimbursement Application (CDLE) (As of 17 January, 2023)**

<b>Rap ID:</b>	RAP-36106	<b>Eligibil Type Desc:</b>	Tank Owner/Operator
<b>Protest ID:</b>		<b>Rap Payee Type ID:</b>	Corporation
<b>Rap Status:</b>	Paid	<b>Reimbursement Req:</b>	82128.26
<b>Application Type:</b>	Supplemental	<b>Total Reimburse:</b>	82128.26
<b>User Group Name:</b>		<b>Max Amt Reduction:</b>	2000000
<b>FPR Date:</b>	12/9/2021	<b>PSTC Date:</b>	
<b>Protest Amount:</b>			
<b>Payee:</b>	Rich Spresser		
<b>Cap Status:</b>	Approved		
<b>Spec Cond:</b>	Temp Note: On 7/24/14, spoke w/ Katie Drafts w/ Palmetto on issue of costs related to Applicant portion of utility bill pd in error on RAP 24384. Costs to be accounted for in reduction of amt requested in next RAP after RAP 27269 - CAHII 7/30/14 Recd W-9 **Note: Many records provided by the department have a truncated [Spec Cond] field.		

**Note:** Colorado Department of Labor and Employment (CDLE)

<b>Rap ID:</b>	RAP-13752	<b>Eligibil Type Desc:</b>	Tank Owner/Operator
<b>Protest ID:</b>		<b>Rap Payee Type ID:</b>	
<b>Rap Status:</b>	Paid	<b>Reimbursement Req:</b>	1353.67
<b>Application Type:</b>	Supplemental	<b>Total Reimburse:</b>	1340.27
<b>User Group Name:</b>		<b>Max Amt Reduction:</b>	
<b>FPR Date:</b>	8/7/2006	<b>PSTC Date:</b>	
<b>Protest Amount:</b>			
<b>Payee:</b>	Pester Marketing Company		
<b>Cap Status:</b>	Approved		
<b>Spec Cond:</b>			
<b>Note:</b>	Colorado Department of Labor and Employment (CDLE)		

<b>Rap ID:</b>	RAP-15065	<b>Eligibil Type Desc:</b>	Tank Owner/Operator
<b>Protest ID:</b>		<b>Rap Payee Type ID:</b>	Corporation
<b>Rap Status:</b>	Paid	<b>Reimbursement Req:</b>	3990.37
<b>Application Type:</b>	Supplemental	<b>Total Reimburse:</b>	2368.29
<b>User Group Name:</b>		<b>Max Amt Reduction:</b>	
<b>FPR Date:</b>	2/7/2007	<b>PSTC Date:</b>	
<b>Protest Amount:</b>			
<b>Payee:</b>	Pester Marketing Company		
<b>Cap Status:</b>	Approved		
<b>Spec Cond:</b>			
<b>Note:</b>	Colorado Department of Labor and Employment (CDLE)		

<b>Rap ID:</b>	RAP-33560	<b>Eligibil Type Desc:</b>	Tank Owner/Operator
<b>Protest ID:</b>		<b>Rap Payee Type ID:</b>	Corporation
<b>Rap Status:</b>	Paid	<b>Reimbursement Req:</b>	15444.91
<b>Application Type:</b>	Supplemental	<b>Total Reimburse:</b>	15444.91
<b>User Group Name:</b>		<b>Max Amt Reduction:</b>	2000000
<b>FPR Date:</b>	7/12/2019	<b>PSTC Date:</b>	
<b>Protest Amount:</b>			
<b>Payee:</b>	Pester Marketing Company		
<b>Cap Status:</b>	Approved		
<b>Spec Cond:</b>	Temp Note: On 7/24/14, spoke w/ Katie Drafts w/ Palmetto on issue of costs related to Applicant portion of utility bill pd in error on RAP 24384. Costs to be accounted for in reduction of amt requested in next RAP after RAP 27269 - CAHII 7/30/14 Recd W-9 **Note: Many records provided by the department have a truncated [Spec Cond] field.		
<b>Note:</b>	Colorado Department of Labor and Employment (CDLE)		

<b>Rap ID:</b>	RAP-26868	<b>Eligibil Type Desc:</b>	Tank Owner/Operator
<b>Protest ID:</b>		<b>Rap Payee Type ID:</b>	Corporation
<b>Rap Status:</b>	Paid	<b>Reimbursement Req:</b>	16174.76



Map Key	Number of Records	Direction	Distance (mi/ft)	Elev/Diff (ft)	Site	DB
<b>Application Type:</b>		Supplemental			<b>Total Reimburse:</b>	16174.76
<b>User Group Name:</b>					<b>Max Amt Reduction:</b>	2000000
<b>FPR Date:</b>		3/27/2014			<b>PSTC Date:</b>	
<b>Protest Amount:</b>						
<b>Payee:</b>		Pester Marketing Company				
<b>Cap Status:</b>		Approved				
<b>Spec Cond:</b>		Recd W-9 dated 8/6/13 and 147C dated 10/29/13 for Pester Marketing Company - CAHII 2/5/14; Two electrical meters (one for the store and one for the remediation shed - currently mneter # 43532) - CAHII 12/28/11 **Note: Many records provided by the department have a truncated [Spec Cond] field.				
<b>Note:</b>		Colorado Department of Labor and Employment (CDLE)				
<b>Rap ID:</b>		RAP-35255			<b>Eligibil Type Desc:</b>	Tank Owner/Operator
<b>Protest ID:</b>					<b>Rap Payee Type ID:</b>	Corporation
<b>Rap Status:</b>		Paid			<b>Reimbursement Req:</b>	38047.05
<b>Application Type:</b>		Supplemental			<b>Total Reimburse:</b>	38047.05
<b>User Group Name:</b>					<b>Max Amt Reduction:</b>	2000000
<b>FPR Date:</b>		1/19/2021			<b>PSTC Date:</b>	
<b>Protest Amount:</b>						
<b>Payee:</b>		Pester Marketing Company				
<b>Cap Status:</b>		Approved				
<b>Spec Cond:</b>		Temp Note: On 7/24/14, spoke w/ Katie Drafts w/ Palmetto on issue of costs related to Applicant portion of utility bill pd in error on RAP 24384. Costs to be accounted for in reduction of amt requested in next RAP after RAP 27269 - CAHII 7/30/14 Recd W-9 **Note: Many records provided by the department have a truncated [Spec Cond] field.				
<b>Note:</b>		Colorado Department of Labor and Employment (CDLE)				
<b>Rap ID:</b>		RAP-13875			<b>Eligibil Type Desc:</b>	Tank Owner/Operator
<b>Protest ID:</b>					<b>Rap Payee Type ID:</b>	
<b>Rap Status:</b>		Paid			<b>Reimbursement Req:</b>	2770.18
<b>Application Type:</b>		Supplemental			<b>Total Reimburse:</b>	2742.75
<b>User Group Name:</b>					<b>Max Amt Reduction:</b>	
<b>FPR Date:</b>		9/6/2006			<b>PSTC Date:</b>	
<b>Protest Amount:</b>						
<b>Payee:</b>		Pester Marketing Company				
<b>Cap Status:</b>		Approved				
<b>Spec Cond:</b>						
<b>Note:</b>		Colorado Department of Labor and Employment (CDLE)				
<b>Rap ID:</b>		RAP-32720			<b>Eligibil Type Desc:</b>	Tank Owner/Operator
<b>Protest ID:</b>					<b>Rap Payee Type ID:</b>	Corporation
<b>Rap Status:</b>		Paid			<b>Reimbursement Req:</b>	9432.29
<b>Application Type:</b>		Supplemental			<b>Total Reimburse:</b>	8578.99
<b>User Group Name:</b>					<b>Max Amt Reduction:</b>	2000000
<b>FPR Date:</b>		9/11/2018			<b>PSTC Date:</b>	
<b>Protest Amount:</b>						
<b>Payee:</b>		Pester Marketing Company				
<b>Cap Status:</b>		Approved				
<b>Spec Cond:</b>		Temp Note: On 7/24/14, spoke w/ Katie Drafts w/ Palmetto on issue of costs related to Applicant portion of utility bill pd in error on RAP 24384. Costs to be accounted for in reduction of amt requested in next RAP after RAP 27269 - CAHII 7/30/14 Recd W-9 **Note: Many records provided by the department have a truncated [Spec Cond] field.				
<b>Note:</b>		Colorado Department of Labor and Employment (CDLE)				
<b>Rap ID:</b>		RAP-21312			<b>Eligibil Type Desc:</b>	Tank Owner/Operator
<b>Protest ID:</b>					<b>Rap Payee Type ID:</b>	Corporation
<b>Rap Status:</b>		Paid			<b>Reimbursement Req:</b>	9696.02
<b>Application Type:</b>		Supplemental			<b>Total Reimburse:</b>	9581.77
<b>User Group Name:</b>					<b>Max Amt Reduction:</b>	
<b>FPR Date:</b>		9/2/2010			<b>PSTC Date:</b>	
<b>Protest Amount:</b>						
<b>Payee:</b>		Pester Marketing Company C/O Colorado Capital Bank				
<b>Cap Status:</b>		Approved				
<b>Spec Cond:</b>		Per JB 5/11/10 - Effective 4/26/10 Palmetto is the consultant – Use W-9 without Remit Entity – CAHII 5/12/10 **Note: Many records provided by the department have a truncated [Spec Cond] field.				
<b>Note:</b>		Colorado Department of Labor and Employment (CDLE)				
<b>Rap ID:</b>		RAP-12720			<b>Eligibil Type Desc:</b>	Tank Owner/Operator
<b>Protest ID:</b>					<b>Rap Payee Type ID:</b>	
<b>Rap Status:</b>		Paid			<b>Reimbursement Req:</b>	1446.93



<b>Map Key</b>	<b>Number of Records</b>	<b>Direction</b>	<b>Distance (mi/ft)</b>	<b>Elev/Diff (ft)</b>	<b>Site</b>	<b>DB</b>
<b>Application Type:</b> <b>User Group Name:</b> <b>FPR Date:</b> <b>Protest Amount:</b> <b>Payee:</b> <b>Cap Status:</b> <b>Spec Cond:</b> <b>Note:</b>	Supplemental				<b>Total Reimburse:</b> <b>Max Amt Reduction:</b> <b>PSTC Date:</b>	1432.6
		Pester Marketing Company C/O Colorado Capital Bank				
		Approved				
		Colorado Department of Labor and Employment (CDLE)				
<b>Rap ID:</b> <b>Protest ID:</b> <b>Rap Status:</b> <b>Application Type:</b> <b>User Group Name:</b> <b>FPR Date:</b> <b>Protest Amount:</b> <b>Payee:</b> <b>Cap Status:</b> <b>Spec Cond:</b> <b>Note:</b>	RAP-16885				<b>Eligibil Type Desc:</b> <b>Rap Payee Type ID:</b> <b>Reimbursement Req:</b> <b>Total Reimburse:</b> <b>Max Amt Reduction:</b> <b>PSTC Date:</b>	Tank Owner/Operator Corporation 3769.73 3732.41
		Paid				
		Supplemental				
		1/23/2008				
		Pester Marketing Company C/O Envirocap LLC				
		Approved				
		Colorado Department of Labor and Employment (CDLE)				
<b>Rap ID:</b> <b>Protest ID:</b> <b>Rap Status:</b> <b>Application Type:</b> <b>User Group Name:</b> <b>FPR Date:</b> <b>Protest Amount:</b> <b>Payee:</b> <b>Cap Status:</b> <b>Spec Cond:</b> <b>Note:</b>	RAP-26220				<b>Eligibil Type Desc:</b> <b>Rap Payee Type ID:</b> <b>Reimbursement Req:</b> <b>Total Reimburse:</b> <b>Max Amt Reduction:</b> <b>PSTC Date:</b>	Tank Owner/Operator Corporation 13631.16 13631.16 2000000
		Paid				
		Supplemental				
		8/20/2013				
		Pester Marketing Company				
		Approved				
		Per JB 5/11/10 - Effective 4/26/10 Palmetto is the consultant – Recd W-9 dated 6/26/13 and 147C dated 3/28/13 on 7/5/13 - CAHII 7/11/13 Two electrical meters (one for the store and one for the remedation shed - currently mneter # 43532) - CAHII 12/28/11 **Note: Many records provided by the department have a truncated [Spec Cond] field.				
		Colorado Department of Labor and Employment (CDLE)				
<b>Rap ID:</b> <b>Protest ID:</b> <b>Rap Status:</b> <b>Application Type:</b> <b>User Group Name:</b> <b>FPR Date:</b> <b>Protest Amount:</b> <b>Payee:</b> <b>Cap Status:</b> <b>Spec Cond:</b> <b>Note:</b>	RAP-30071				<b>Eligibil Type Desc:</b> <b>Rap Payee Type ID:</b> <b>Reimbursement Req:</b> <b>Total Reimburse:</b> <b>Max Amt Reduction:</b> <b>PSTC Date:</b>	Tank Owner/Operator Corporation 20665.44 20665.44 2000000
		Paid				
		Supplemental				
		3/14/2016				
		Pester Marketing Company				
		Approved				
		Temp Note: On 7/24/14, spoke w/ Katie Drafts w/ Palmetto on issue of costs related to Applicant portion of utility bill pd in error on RAP 24384. Costs to be accounted for in reduction of amt requested in next RAP after RAP 27269 - CAHII 7/30/14 Recd W-9 **Note: Many records provided by the department have a truncated [Spec Cond] field.				
		Colorado Department of Labor and Employment (CDLE)				
<b>Rap ID:</b> <b>Protest ID:</b> <b>Rap Status:</b> <b>Application Type:</b> <b>User Group Name:</b> <b>FPR Date:</b> <b>Protest Amount:</b> <b>Payee:</b> <b>Cap Status:</b> <b>Spec Cond:</b> <b>Note:</b>	RAP-18279				<b>Eligibil Type Desc:</b> <b>Rap Payee Type ID:</b> <b>Reimbursement Req:</b> <b>Total Reimburse:</b> <b>Max Amt Reduction:</b> <b>PSTC Date:</b>	Tank Owner/Operator Corporation 2952.68 2923.44
		Paid				
		Supplemental				
		11/17/2008				
		Pester Marketing Company C/O Colorado Capital Bank				
		Approved				
		Colorado Department of Labor and Employment (CDLE)				
<b>Rap ID:</b> <b>Protest ID:</b> <b>Rap Status:</b> <b>Application Type:</b> <b>User Group Name:</b> <b>FPR Date:</b>	RAP-24384				<b>Eligibil Type Desc:</b> <b>Rap Payee Type ID:</b> <b>Reimbursement Req:</b> <b>Total Reimburse:</b> <b>Max Amt Reduction:</b> <b>PSTC Date:</b>	Tank Owner/Operator Corporation 25664.01 25423.26 2000000
		Paid				
		Supplemental				
		9/5/2012				



Map Key	Number of Records	Direction	Distance (mi/ft)	Elev/Diff (ft)	Site	DB
<b>Protest Amount:</b>						
<b>Payee:</b>		Pester Marketing Company				
<b>Cap Status:</b>		Approved				
<b>Spec Cond:</b>		Per JB 5/11/10 - Effective 4/26/10 Palmetto is the consultant – Recd W-9 dated 6/1/12 and 147C dated 2/24/12 on 8/29/12 - CAHII 9/13/12 Two electrical meters (one for the store and one for the remedation shed - currently mnetor # 43532) - CAHII 12/28/11 **Note: Many records provided by the department have a truncated [Spec Cond] field.				
<b>Note:</b>		Colorado Department of Labor and Employment (CDLE)				
<b>Rap ID:</b>		RAP-14363		<b>Eligibil Type Desc:</b>		Tank Owner/Operator
<b>Protest ID:</b>				<b>Rap Payee Type ID:</b>		
<b>Rap Status:</b>		Paid		<b>Reimbursement Req:</b>		5797.92
<b>Application Type:</b>		Supplemental		<b>Total Reimburse:</b>		5740.51
<b>User Group Name:</b>				<b>Max Amt Reduction:</b>		
<b>FPR Date:</b>		10/3/2006		<b>PSTC Date:</b>		
<b>Protest Amount:</b>						
<b>Payee:</b>		Pester Marketing Company				
<b>Cap Status:</b>		Approved				
<b>Spec Cond:</b>						
<b>Note:</b>		Colorado Department of Labor and Employment (CDLE)				
<b>Rap ID:</b>		RAP-32091		<b>Eligibil Type Desc:</b>		Tank Owner/Operator
<b>Protest ID:</b>				<b>Rap Payee Type ID:</b>		Corporation
<b>Rap Status:</b>		Paid		<b>Reimbursement Req:</b>		19252.31
<b>Application Type:</b>		Supplemental		<b>Total Reimburse:</b>		19252.31
<b>User Group Name:</b>				<b>Max Amt Reduction:</b>		2000000
<b>FPR Date:</b>		1/24/2018		<b>PSTC Date:</b>		
<b>Protest Amount:</b>						
<b>Payee:</b>		Pester Marketing Company				
<b>Cap Status:</b>		Approved				
<b>Spec Cond:</b>		Temp Note: On 7/24/14, spoke w/ Katie Drafts w/ Palmetto on issue of costs related to Applicant portion of utility bill pd in error on RAP 24384. Costs to be accounted for in reduction of amt requested in next RAP after RAP 27269 - CAHII 7/30/14 Recd W-9 **Note: Many records provided by the department have a truncated [Spec Cond] field.				
<b>Note:</b>		Colorado Department of Labor and Employment (CDLE)				
<b>Rap ID:</b>		RAP-14201		<b>Eligibil Type Desc:</b>		Tank Owner/Operator
<b>Protest ID:</b>				<b>Rap Payee Type ID:</b>		
<b>Rap Status:</b>		Paid		<b>Reimbursement Req:</b>		6640.79
<b>Application Type:</b>		Supplemental		<b>Total Reimburse:</b>		6575.04
<b>User Group Name:</b>				<b>Max Amt Reduction:</b>		
<b>FPR Date:</b>		9/22/2006		<b>PSTC Date:</b>		
<b>Protest Amount:</b>						
<b>Payee:</b>		Pester Marketing Company C/O Colorado Capital Bank				
<b>Cap Status:</b>		Approved				
<b>Spec Cond:</b>						
<b>Note:</b>		Colorado Department of Labor and Employment (CDLE)				
<b>Rap ID:</b>		RAP-12447		<b>Eligibil Type Desc:</b>		Tank Owner/Operator
<b>Protest ID:</b>				<b>Rap Payee Type ID:</b>		Corporation
<b>Rap Status:</b>		Paid		<b>Reimbursement Req:</b>		27078.02
<b>Application Type:</b>		Original		<b>Total Reimburse:</b>		26809.92
<b>User Group Name:</b>				<b>Max Amt Reduction:</b>		
<b>FPR Date:</b>		6/16/2006		<b>PSTC Date:</b>		6/16/2006
<b>Protest Amount:</b>						
<b>Payee:</b>		Pester Marketing Company C/O Colorado Capital Bank				
<b>Cap Status:</b>		Approved				
<b>Spec Cond:</b>						
<b>Note:</b>		Colorado Department of Labor and Employment (CDLE)				
<b>Rap ID:</b>		RAP-17279		<b>Eligibil Type Desc:</b>		Tank Owner/Operator
<b>Protest ID:</b>				<b>Rap Payee Type ID:</b>		Corporation
<b>Rap Status:</b>		Paid		<b>Reimbursement Req:</b>		5182.1
<b>Application Type:</b>		Supplemental		<b>Total Reimburse:</b>		5130.79
<b>User Group Name:</b>				<b>Max Amt Reduction:</b>		
<b>FPR Date:</b>		6/2/2008		<b>PSTC Date:</b>		
<b>Protest Amount:</b>						
<b>Payee:</b>		Pester Marketing Company C/O Colorado Capital Bank				
<b>Cap Status:</b>		Approved				
<b>Spec Cond:</b>						



Map Key	Number of Records	Direction	Distance (mi/ft)	Elev/Diff (ft)	Site	DB
<b>Note:</b> Colorado Department of Labor and Employment (CDLE)						
<b>Rap ID:</b>	RAP-19648				<b>Eligibil Type Desc:</b>	Tank Owner/Operator
<b>Protest ID:</b>					<b>Rap Payee Type ID:</b>	Corporation
<b>Rap Status:</b>	Paid				<b>Reimbursement Req:</b>	1918.35
<b>Application Type:</b>	Supplemental				<b>Total Reimburse:</b>	1887.86
<b>User Group Name:</b>					<b>Max Amt Reduction:</b>	
<b>FPR Date:</b>	8/10/2009				<b>PSTC Date:</b>	
<b>Protest Amount:</b>						
<b>Payee:</b>	Pester Marketing Company C/O Colorado Capital Bank					
<b>Cap Status:</b>	Approved					
<b>Spec Cond:</b>						
<b>Note:</b> Colorado Department of Labor and Employment (CDLE)						
<b>Rap ID:</b>	RAP-17575				<b>Eligibil Type Desc:</b>	Tank Owner/Operator
<b>Protest ID:</b>					<b>Rap Payee Type ID:</b>	Corporation
<b>Rap Status:</b>	Paid				<b>Reimbursement Req:</b>	1805.89
<b>Application Type:</b>	Supplemental				<b>Total Reimburse:</b>	1788.01
<b>User Group Name:</b>					<b>Max Amt Reduction:</b>	
<b>FPR Date:</b>	6/2/2008				<b>PSTC Date:</b>	
<b>Protest Amount:</b>						
<b>Payee:</b>	Pester Marketing Company C/O Colorado Capital Bank					
<b>Cap Status:</b>	Approved					
<b>Spec Cond:</b>						
<b>Note:</b> Colorado Department of Labor and Employment (CDLE)						
<b>Rap ID:</b>	RAP-16639				<b>Eligibil Type Desc:</b>	Tank Owner/Operator
<b>Protest ID:</b>					<b>Rap Payee Type ID:</b>	Corporation
<b>Rap Status:</b>	Paid				<b>Reimbursement Req:</b>	5231.65
<b>Application Type:</b>	Supplemental				<b>Total Reimburse:</b>	5179.85
<b>User Group Name:</b>					<b>Max Amt Reduction:</b>	
<b>FPR Date:</b>	12/18/2007				<b>PSTC Date:</b>	
<b>Protest Amount:</b>						
<b>Payee:</b>	Pester Marketing Company C/O Envirocap LLC					
<b>Cap Status:</b>	Approved					
<b>Spec Cond:</b>						
<b>Note:</b> Colorado Department of Labor and Employment (CDLE)						
<b>Rap ID:</b>	RAP-34062				<b>Eligibil Type Desc:</b>	Tank Owner/Operator
<b>Protest ID:</b>					<b>Rap Payee Type ID:</b>	Corporation
<b>Rap Status:</b>	Paid				<b>Reimbursement Req:</b>	11652.29
<b>Application Type:</b>	Supplemental				<b>Total Reimburse:</b>	11652.29
<b>User Group Name:</b>					<b>Max Amt Reduction:</b>	2000000
<b>FPR Date:</b>	2/3/2020				<b>PSTC Date:</b>	
<b>Protest Amount:</b>						
<b>Payee:</b>	Pester Marketing Company					
<b>Cap Status:</b>	Approved					
<b>Spec Cond:</b>	Temp Note: On 7/24/14, spoke w/ Katie Drafts w/ Palmetto on issue of costs related to Applicant portion of utility bill pd in error on RAP 24384. Costs to be accounted for in reduction of amt requested in next RAP after RAP 27269 - CAHII 7/30/14 Recd W-9 **Note: Many records provided by the department have a truncated [Spec Cond] field.					
<b>Note:</b> Colorado Department of Labor and Employment (CDLE)						
<b>Rap ID:</b>	RAP-31440				<b>Eligibil Type Desc:</b>	Tank Owner/Operator
<b>Protest ID:</b>					<b>Rap Payee Type ID:</b>	Corporation
<b>Rap Status:</b>	Paid				<b>Reimbursement Req:</b>	17139.24
<b>Application Type:</b>	Supplemental				<b>Total Reimburse:</b>	17139.24
<b>User Group Name:</b>					<b>Max Amt Reduction:</b>	2000000
<b>FPR Date:</b>	7/7/2017				<b>PSTC Date:</b>	
<b>Protest Amount:</b>						
<b>Payee:</b>	Pester Marketing Company					
<b>Cap Status:</b>	Approved					
<b>Spec Cond:</b>	Temp Note: On 7/24/14, spoke w/ Katie Drafts w/ Palmetto on issue of costs related to Applicant portion of utility bill pd in error on RAP 24384. Costs to be accounted for in reduction of amt requested in next RAP after RAP 27269 - CAHII 7/30/14 Recd W-9 **Note: Many records provided by the department have a truncated [Spec Cond] field.					
<b>Note:</b> Colorado Department of Labor and Employment (CDLE)						
<b>Rap ID:</b>	RAP-21943				<b>Eligibil Type Desc:</b>	Tank Owner/Operator



Map Key	Number of Records	Direction	Distance (mi/ft)	Elev/Diff (ft)	Site	DB
<hr/>						
<b>Protest ID:</b>				<b>Rap Payee Type ID:</b>	Corporation	
<b>Rap Status:</b>	Paid			<b>Reimbursement Req:</b>	3133.25	
<b>Application Type:</b>	Supplemental			<b>Total Reimburse:</b>	3133.25	
<b>User Group Name:</b>				<b>Max Amt Reduction:</b>		
<b>FPR Date:</b>	3/1/2011			<b>PSTC Date:</b>		
<b>Protest Amount:</b>						
<b>Payee:</b>	Pester Marketing Company C/O Colorado Capital Bank					
<b>Cap Status:</b>	Approved					
<b>Spec Cond:</b>	Per JB 5/11/10 - Effective 4/26/10 Palmetto is the consultant - Recd MHN 1/19/11 – Use W-9 without Remit Entity – CAHII 5/12/10 **Note: Many records provided by the department have a truncated [Spec Cond] field.					
<b>Note:</b>	Colorado Department of Labor and Employment (CDLE)					
<b>Rap ID:</b>	RAP-28312			<b>Eligibil Type Desc:</b>	Tank Owner/Operator	
<b>Protest ID:</b>				<b>Rap Payee Type ID:</b>	Corporation	
<b>Rap Status:</b>	Paid			<b>Reimbursement Req:</b>	15678.77	
<b>Application Type:</b>	Supplemental			<b>Total Reimburse:</b>	15575.27	
<b>User Group Name:</b>				<b>Max Amt Reduction:</b>	2000000	
<b>FPR Date:</b>	4/10/2015			<b>PSTC Date:</b>		
<b>Protest Amount:</b>						
<b>Payee:</b>	Pester Marketing Company					
<b>Cap Status:</b>	Approved					
<b>Spec Cond:</b>	Temp Note: On 7/24/14, spoke w/ Katie Drafts w/ Palmetto on issue of costs related to Applicant portion of utility bill pd in error on RAP 24384. Costs to be accounted for in reduction of amt requested in next RAP after RAP 27269 - CAHII 7/30/14 Recd W-9 **Note: Many records provided by the department have a truncated [Spec Cond] field.					
<b>Note:</b>	Colorado Department of Labor and Employment (CDLE)					
<b>Rap ID:</b>	RAP-19036			<b>Eligibil Type Desc:</b>	Tank Owner/Operator	
<b>Protest ID:</b>				<b>Rap Payee Type ID:</b>	Corporation	
<b>Rap Status:</b>	Paid			<b>Reimbursement Req:</b>	1007.54	
<b>Application Type:</b>	Supplemental			<b>Total Reimburse:</b>	1007.54	
<b>User Group Name:</b>				<b>Max Amt Reduction:</b>		
<b>FPR Date:</b>	4/10/2009			<b>PSTC Date:</b>		
<b>Protest Amount:</b>						
<b>Payee:</b>	Pester Marketing Company C/O Colorado Capital Bank					
<b>Cap Status:</b>	Approved					
<b>Spec Cond:</b>						
<b>Note:</b>	Colorado Department of Labor and Employment (CDLE)					
<b>Rap ID:</b>	RAP-19308			<b>Eligibil Type Desc:</b>	Tank Owner/Operator	
<b>Protest ID:</b>				<b>Rap Payee Type ID:</b>	Corporation	
<b>Rap Status:</b>	Paid			<b>Reimbursement Req:</b>	8216.64	
<b>Application Type:</b>	Supplemental			<b>Total Reimburse:</b>	8135.29	
<b>User Group Name:</b>				<b>Max Amt Reduction:</b>		
<b>FPR Date:</b>	6/30/2009			<b>PSTC Date:</b>		
<b>Protest Amount:</b>						
<b>Payee:</b>	Pester Marketing Company C/O Colorado Capital Bank					
<b>Cap Status:</b>	Approved					
<b>Spec Cond:</b>						
<b>Note:</b>	Colorado Department of Labor and Employment (CDLE)					
<b>Rap ID:</b>	RAP-19522			<b>Eligibil Type Desc:</b>	Tank Owner/Operator	
<b>Protest ID:</b>				<b>Rap Payee Type ID:</b>	Corporation	
<b>Rap Status:</b>	Paid			<b>Reimbursement Req:</b>	5118.03	
<b>Application Type:</b>	Supplemental			<b>Total Reimburse:</b>	5004.11	
<b>User Group Name:</b>				<b>Max Amt Reduction:</b>		
<b>FPR Date:</b>	8/10/2009			<b>PSTC Date:</b>		
<b>Protest Amount:</b>						
<b>Payee:</b>	Pester Marketing Company C/O Colorado Capital Bank					
<b>Cap Status:</b>	Approved					
<b>Spec Cond:</b>						
<b>Note:</b>	Colorado Department of Labor and Employment (CDLE)					
<b>Rap ID:</b>	RAP-18685			<b>Eligibil Type Desc:</b>	Tank Owner/Operator	
<b>Protest ID:</b>				<b>Rap Payee Type ID:</b>	Corporation	
<b>Rap Status:</b>	Paid			<b>Reimbursement Req:</b>	6429.93	
<b>Application Type:</b>	Supplemental			<b>Total Reimburse:</b>	6366.27	
<b>User Group Name:</b>				<b>Max Amt Reduction:</b>		
<b>FPR Date:</b>	2/11/2009			<b>PSTC Date:</b>		



Map Key	Number of Records	Direction	Distance (mi/ft)	Elev/Diff (ft)	Site	DB		
<b>Protest Amount:</b>								
<b>Payee:</b>		Pester Marketing Company C/O Colorado Capital Bank						
<b>Cap Status:</b>		Approved						
<b>Spec Cond:</b>								
<b>Note:</b>		Colorado Department of Labor and Employment (CDLE)						
<b>Rap ID:</b>	RAP-13092			<b>Eligibil Type Desc:</b>	Tank Owner/Operator			
<b>Protest ID:</b>				<b>Rap Payee Type ID:</b>				
<b>Rap Status:</b>	Paid			<b>Reimbursement Req:</b>	1066.06			
<b>Application Type:</b>	Supplemental			<b>Total Reimburse:</b>	1055.5			
<b>User Group Name:</b>				<b>Max Amt Reduction:</b>				
<b>FPR Date:</b>	9/6/2006			<b>PSTC Date:</b>				
<b>Protest Amount:</b>								
<b>Payee:</b>		Pester Marketing Company C/O Colorado Capital Bank						
<b>Cap Status:</b>		Approved						
<b>Spec Cond:</b>								
<b>Note:</b>		Colorado Department of Labor and Employment (CDLE)						
<b>Rap ID:</b>	RAP-16690			<b>Eligibil Type Desc:</b>	Tank Owner/Operator			
<b>Protest ID:</b>				<b>Rap Payee Type ID:</b>	Corporation			
<b>Rap Status:</b>	Paid			<b>Reimbursement Req:</b>	1598.4			
<b>Application Type:</b>	Supplemental			<b>Total Reimburse:</b>	1582.57			
<b>User Group Name:</b>				<b>Max Amt Reduction:</b>				
<b>FPR Date:</b>	1/8/2008			<b>PSTC Date:</b>				
<b>Protest Amount:</b>								
<b>Payee:</b>		Pester Marketing Company C/O Envirocap LLC						
<b>Cap Status:</b>		Approved						
<b>Spec Cond:</b>								
<b>Note:</b>		Colorado Department of Labor and Employment (CDLE)						
<b>Rap ID:</b>	RAP-16057			<b>Eligibil Type Desc:</b>	Tank Owner/Operator			
<b>Protest ID:</b>				<b>Rap Payee Type ID:</b>	Corporation			
<b>Rap Status:</b>	Paid			<b>Reimbursement Req:</b>	4587.69			
<b>Application Type:</b>	Supplemental			<b>Total Reimburse:</b>	4542.27			
<b>User Group Name:</b>				<b>Max Amt Reduction:</b>				
<b>FPR Date:</b>	8/13/2007			<b>PSTC Date:</b>				
<b>Protest Amount:</b>								
<b>Payee:</b>		Pester Marketing Company						
<b>Cap Status:</b>		Approved						
<b>Spec Cond:</b>								
<b>Note:</b>		Colorado Department of Labor and Employment (CDLE)						
<b>Rap ID:</b>	RAP-23158			<b>Eligibil Type Desc:</b>	Tank Owner/Operator			
<b>Protest ID:</b>				<b>Rap Payee Type ID:</b>	Corporation			
<b>Rap Status:</b>	Paid			<b>Reimbursement Req:</b>	20108.26			
<b>Application Type:</b>	Supplemental			<b>Total Reimburse:</b>	20108.26			
<b>User Group Name:</b>				<b>Max Amt Reduction:</b>	2000000			
<b>FPR Date:</b>	11/1/2011			<b>PSTC Date:</b>				
<b>Protest Amount:</b>								
<b>Payee:</b>		Pester Marketing Company						
<b>Cap Status:</b>		Approved						
<b>Spec Cond:</b>		Per JB 5/11/10 - Effective 4/26/10 Palmetto is the consultant – Use W-9 without Remit Entity – CAHII **Note: Many records provided by the department have a truncated [Spec Cond] field.						
<b>Note:</b>		Colorado Department of Labor and Employment (CDLE)						
<b>Rap ID:</b>	RAP-13349			<b>Eligibil Type Desc:</b>	Tank Owner/Operator			
<b>Protest ID:</b>				<b>Rap Payee Type ID:</b>				
<b>Rap Status:</b>	Paid			<b>Reimbursement Req:</b>	4771.32			
<b>Application Type:</b>	Supplemental			<b>Total Reimburse:</b>	4724.08			
<b>User Group Name:</b>				<b>Max Amt Reduction:</b>				
<b>FPR Date:</b>	9/6/2006			<b>PSTC Date:</b>				
<b>Protest Amount:</b>								
<b>Payee:</b>		Pester Marketing Company						
<b>Cap Status:</b>		Approved						
<b>Spec Cond:</b>								
<b>Note:</b>		Colorado Department of Labor and Employment (CDLE)						
<b>Rap ID:</b>	RAP-29221			<b>Eligibil Type Desc:</b>	Tank Owner/Operator			
<b>Protest ID:</b>				<b>Rap Payee Type ID:</b>	Corporation			



<b>Map Key</b>	<b>Number of Records</b>	<b>Direction</b>	<b>Distance (mi/ft)</b>	<b>Elev/Diff (ft)</b>	<b>Site</b>	<b>DB</b>
<b>Rap Status:</b>	Paid				<b>Reimbursement Req:</b>	17726.99
<b>Application Type:</b>	Supplemental				<b>Total Reimburse:</b>	17726.99
<b>User Group Name:</b>					<b>Max Amt Reduction:</b>	2000000
<b>FPR Date:</b>	8/28/2015				<b>PSTC Date:</b>	
<b>Protest Amount:</b>						
<b>Payee:</b>	Pester Marketing Company					
<b>Cap Status:</b>	Approved					
<b>Spec Cond:</b>	Temp Note: On 7/24/14, spoke w/ Katie Drafts w/ Palmetto on issue of costs related to Applicant portion of utility bill pd in error on RAP 24384. Costs to be accounted for in reduction of amt requested in next RAP after RAP 27269 - CAHII 7/30/14 Recd W-9 **Note: Many records provided by the department have a truncated [Spec Cond] field.					
<b>Note:</b>	Colorado Department of Labor and Employment (CDLE)					
<b>Rap ID:</b>	RAP-20661				<b>Eligibil Type Desc:</b>	Tank Owner/Operator
<b>Protest ID:</b>					<b>Rap Payee Type ID:</b>	Corporation
<b>Rap Status:</b>	Paid				<b>Reimbursement Req:</b>	22659.83
<b>Application Type:</b>	Supplemental				<b>Total Reimburse:</b>	22435.48
<b>User Group Name:</b>					<b>Max Amt Reduction:</b>	
<b>FPR Date:</b>	3/11/2010				<b>PSTC Date:</b>	
<b>Protest Amount:</b>						
<b>Payee:</b>	Pester Marketing Company C/O Colorado Capital Bank					
<b>Cap Status:</b>	Approved					
<b>Spec Cond:</b>	Per JB 5/11/10 - Effective 4/26/10 Palmetto is the consultant – Use W-9 without Remit Entity – CAHII 5/12/10 **Note: Many records provided by the department have a truncated [Spec Cond] field.					
<b>Note:</b>	Colorado Department of Labor and Employment (CDLE)					
<b>Rap ID:</b>	RAP-17838				<b>Eligibil Type Desc:</b>	Tank Owner/Operator
<b>Protest ID:</b>					<b>Rap Payee Type ID:</b>	Corporation
<b>Rap Status:</b>	Paid				<b>Reimbursement Req:</b>	3156.34
<b>Application Type:</b>	Supplemental				<b>Total Reimburse:</b>	3125.09
<b>User Group Name:</b>					<b>Max Amt Reduction:</b>	
<b>FPR Date:</b>	9/4/2008				<b>PSTC Date:</b>	
<b>Protest Amount:</b>						
<b>Payee:</b>	Pester Marketing Company C/O Colorado Capital Bank					
<b>Cap Status:</b>	Approved					
<b>Spec Cond:</b>						
<b>Note:</b>	Colorado Department of Labor and Employment (CDLE)					
<b>Rap ID:</b>	RAP-14658				<b>Eligibil Type Desc:</b>	Tank Owner/Operator
<b>Protest ID:</b>					<b>Rap Payee Type ID:</b>	
<b>Rap Status:</b>	Paid				<b>Reimbursement Req:</b>	9510.84
<b>Application Type:</b>	Supplemental				<b>Total Reimburse:</b>	9416.67
<b>User Group Name:</b>					<b>Max Amt Reduction:</b>	
<b>FPR Date:</b>	11/17/2006				<b>PSTC Date:</b>	
<b>Protest Amount:</b>						
<b>Payee:</b>	Pester Marketing Company					
<b>Cap Status:</b>	Approved					
<b>Spec Cond:</b>						
<b>Note:</b>	Colorado Department of Labor and Employment (CDLE)					
<b>Rap ID:</b>	RAP-31154				<b>Eligibil Type Desc:</b>	Tank Owner/Operator
<b>Protest ID:</b>					<b>Rap Payee Type ID:</b>	Corporation
<b>Rap Status:</b>	Withdrawn				<b>Reimbursement Req:</b>	0
<b>Application Type:</b>	Supplemental				<b>Total Reimburse:</b>	0
<b>User Group Name:</b>					<b>Max Amt Reduction:</b>	2000000
<b>FPR Date:</b>					<b>PSTC Date:</b>	
<b>Protest Amount:</b>						
<b>Payee:</b>	Pester Marketing Company					
<b>Cap Status:</b>	Approved					
<b>Spec Cond:</b>	Temp Note: On 7/24/14, spoke w/ Katie Drafts w/ Palmetto on issue of costs related to Applicant portion of utility bill pd in error on RAP 24384. Costs to be accounted for in reduction of amt requested in next RAP after RAP 27269 - CAHII 7/30/14 Recd W-9 **Note: Many records provided by the department have a truncated [Spec Cond] field.					
<b>Note:</b>	Colorado Department of Labor and Employment (CDLE)					
<b>Rap ID:</b>	RAP-30470				<b>Eligibil Type Desc:</b>	Tank Owner/Operator
<b>Protest ID:</b>					<b>Rap Payee Type ID:</b>	Corporation
<b>Rap Status:</b>	Paid				<b>Reimbursement Req:</b>	37155.18
<b>Application Type:</b>	Supplemental				<b>Total Reimburse:</b>	37155.18



Map Key	Number of Records	Direction	Distance (mi/ft)	Elev/Diff (ft)	Site	DB
<hr/>						
<b>User Group Name:</b>				<b>Max Amt Reduction:</b>	2000000	
<b>FPR Date:</b>	7/22/2016			<b>PSTC Date:</b>		
<b>Protest Amount:</b>						
<b>Payee:</b>		Pester Marketing Company				
<b>Cap Status:</b>		Approved				
<b>Spec Cond:</b>		Temp Note: On 7/24/14, spoke w/ Katie Drafts w/ Palmetto on issue of costs related to Applicant portion of utility bill pd in error on RAP 24384. Costs to be accounted for in reduction of amt requested in next RAP after RAP 27269 - CAHII 7/30/14 Recd W-9 **Note: Many records provided by the department have a truncated [Spec Cond] field.				
<b>Note:</b>		Colorado Department of Labor and Employment (CDLE)				
<b>Rap ID:</b>	PREQ-041350			<b>Eligibil Type Desc:</b>	Tank Owner/Operator	
<b>Protest ID:</b>				<b>Rap Payee Type ID:</b>		
<b>Rap Status:</b>	Paid			<b>Reimbursement Req:</b>	43627.3605	
<b>Application Type:</b>	Supplemental			<b>Total Reimburse:</b>	43627.3605	
<b>User Group Name:</b>				<b>Max Amt Reduction:</b>		
<b>FPR Date:</b>	9/6/2022			<b>PSTC Date:</b>		
<b>Protest Amount:</b>						
<b>Payee:</b>		CF Altitude LLC				
<b>Cap Status:</b>		Approved				
<b>Spec Cond:</b>						
<b>Note:</b>		Colorado Department of Labor and Employment (CDLE)				
<b>Rap ID:</b>	RAP-14851			<b>Eligibil Type Desc:</b>	Tank Owner/Operator	
<b>Protest ID:</b>				<b>Rap Payee Type ID:</b>		
<b>Rap Status:</b>	Paid			<b>Reimbursement Req:</b>	8788.19	
<b>Application Type:</b>	Supplemental			<b>Total Reimburse:</b>	8701.18	
<b>User Group Name:</b>				<b>Max Amt Reduction:</b>		
<b>FPR Date:</b>	1/4/2007			<b>PSTC Date:</b>		
<b>Protest Amount:</b>						
<b>Payee:</b>		Pester Marketing Company				
<b>Cap Status:</b>		Approved				
<b>Spec Cond:</b>						
<b>Note:</b>		Colorado Department of Labor and Employment (CDLE)				
<b>Rap ID:</b>	RAP-13654			<b>Eligibil Type Desc:</b>	Tank Owner/Operator	
<b>Protest ID:</b>				<b>Rap Payee Type ID:</b>		
<b>Rap Status:</b>	Paid			<b>Reimbursement Req:</b>	1689.05	
<b>Application Type:</b>	Supplemental			<b>Total Reimburse:</b>	1672.33	
<b>User Group Name:</b>				<b>Max Amt Reduction:</b>		
<b>FPR Date:</b>	9/6/2006			<b>PSTC Date:</b>		
<b>Protest Amount:</b>						
<b>Payee:</b>		Pester Marketing Company				
<b>Cap Status:</b>		Approved				
<b>Spec Cond:</b>						
<b>Note:</b>		Colorado Department of Labor and Employment (CDLE)				
<b>Rap ID:</b>	RAP-33075			<b>Eligibil Type Desc:</b>	Tank Owner/Operator	
<b>Protest ID:</b>				<b>Rap Payee Type ID:</b>	Corporation	
<b>Rap Status:</b>	Paid			<b>Reimbursement Req:</b>	25500.47	
<b>Application Type:</b>	Supplemental			<b>Total Reimburse:</b>	25500.47	
<b>User Group Name:</b>				<b>Max Amt Reduction:</b>	2000000	
<b>FPR Date:</b>	12/12/2018			<b>PSTC Date:</b>		
<b>Protest Amount:</b>						
<b>Payee:</b>		Pester Marketing Company				
<b>Cap Status:</b>		Approved				
<b>Spec Cond:</b>		Temp Note: On 7/24/14, spoke w/ Katie Drafts w/ Palmetto on issue of costs related to Applicant portion of utility bill pd in error on RAP 24384. Costs to be accounted for in reduction of amt requested in next RAP after RAP 27269 - CAHII 7/30/14 Recd W-9 **Note: Many records provided by the department have a truncated [Spec Cond] field.				
<b>Note:</b>		Colorado Department of Labor and Employment (CDLE)				
<b>Rap ID:</b>	RAP-27839			<b>Eligibil Type Desc:</b>	Tank Owner/Operator	
<b>Protest ID:</b>				<b>Rap Payee Type ID:</b>	Corporation	
<b>Rap Status:</b>	Paid			<b>Reimbursement Req:</b>	6740.85	
<b>Application Type:</b>	Supplemental			<b>Total Reimburse:</b>	6740.85	
<b>User Group Name:</b>				<b>Max Amt Reduction:</b>	2000000	
<b>FPR Date:</b>	11/14/2014			<b>PSTC Date:</b>		
<b>Protest Amount:</b>						



Map Key	Number of Records	Direction	Distance (mi/ft)	Elev/Diff (ft)	Site	DB		
Payee:		Pester Marketing Company						
Cap Status:		Approved						
Spec Cond:		Temp Note: On 7/24/14, spoke w/ Katie Drafts w/ Palmetto on issue of costs related to Applicant portion of utility bill pd in error on RAP 24384. Costs to be accounted for in reduction of amt requested in next RAP after RAP 27269 - CAHII 7/30/14 Recd W-9 **Note: Many records provided by the department have a truncated [Spec Cond] field.						
Note:		Colorado Department of Labor and Employment (CDLE)						
Rap ID:	RAP-12471			Eligibil Type Desc:	Tank Owner/Operator			
Protest ID:				Rap Payee Type ID:				
Rap Status:	Paid			Reimbursement Req:	1194.4			
Application Type:	Supplemental			Total Reimburse:	1182.57			
User Group Name:				Max Amt Reduction:				
FPR Date:	9/6/2006			PSTC Date:				
Protest Amount:								
Payee:		Pester Marketing Company C/O Colorado Capital Bank						
Cap Status:		Approved						
Spec Cond:								
Note:		Colorado Department of Labor and Employment (CDLE)						
Rap ID:	RAP-17687			Eligibil Type Desc:	Tank Owner/Operator			
Protest ID:				Rap Payee Type ID:	Corporation			
Rap Status:	Paid			Reimbursement Req:	2476.7			
Application Type:	Supplemental			Total Reimburse:	2452.18			
User Group Name:				Max Amt Reduction:				
FPR Date:	6/30/2008			PSTC Date:				
Protest Amount:								
Payee:		Pester Marketing Company C/O Colorado Capital Bank						
Cap Status:		Approved						
Spec Cond:								
Note:		Colorado Department of Labor and Employment (CDLE)						
Rap ID:	RAP-28598			Eligibil Type Desc:	Tank Owner/Operator			
Protest ID:				Rap Payee Type ID:	Corporation			
Rap Status:	Paid			Reimbursement Req:	9004.43			
Application Type:	Supplemental			Total Reimburse:	9004.43			
User Group Name:				Max Amt Reduction:	2000000			
FPR Date:	5/11/2015			PSTC Date:				
Protest Amount:								
Payee:		Pester Marketing Company						
Cap Status:		Approved						
Spec Cond:		Temp Note: On 7/24/14, spoke w/ Katie Drafts w/ Palmetto on issue of costs related to Applicant portion of utility bill pd in error on RAP 24384. Costs to be accounted for in reduction of amt requested in next RAP after RAP 27269 - CAHII 7/30/14 Recd W-9 **Note: Many records provided by the department have a truncated [Spec Cond] field.						
Note:		Colorado Department of Labor and Employment (CDLE)						
Rap ID:	RAP-27269			Eligibil Type Desc:	Tank Owner/Operator			
Protest ID:				Rap Payee Type ID:	Corporation			
Rap Status:	Paid			Reimbursement Req:	7607.63			
Application Type:	Supplemental			Total Reimburse:	7376.01			
User Group Name:				Max Amt Reduction:	2000000			
FPR Date:	6/2/2014			PSTC Date:				
Protest Amount:								
Payee:		Pester Marketing Company						
Cap Status:		Approved						
Spec Cond:		Temp Note: On 7/24/14, spoke w/ Katie Drafts w/ Palmetto on issue of costs related to Applicant portion of utility bill pd in error on RAP 24384. Costs to be accounted for in reduction of amt requested in next RAP after RAP 27269 - CAHII 7/30/14 Recd W-9 **Note: Many records provided by the department have a truncated [Spec Cond] field.						
Note:		Colorado Department of Labor and Employment (CDLE)						
Rap ID:	RAP-24865			Eligibil Type Desc:	Tank Owner/Operator			
Protest ID:				Rap Payee Type ID:	Corporation			
Rap Status:	Paid			Reimbursement Req:	8092.01			
Application Type:	Supplemental			Total Reimburse:	8011.89			
User Group Name:				Max Amt Reduction:	2000000			
FPR Date:	11/20/2012			PSTC Date:				
Protest Amount:								



Map Key	Number of Records	Direction	Distance (mi/ft)	Elev/Diff (ft)	Site	DB
Payee:		Pester Marketing Company				
Cap Status:		Approved				
Spec Cond:		Per JB 5/11/10 - Effective 4/26/10 Palmetto is the consultant – Recd W-9 dated 6/1/12 and 147C dated 2/24/12 on 8/29/12 - CAHII 9/13/12 Two electrical meters (one for the store and one for the remedation shed - currently mnetor # 43532) - CAHII 12/28/11 **Note: Many records provided by the department have a truncated [Spec Cond] field.				
Note:		Colorado Department of Labor and Employment (CDLE)				
Rap ID:	RAP-16266			Eligibil Type Desc:	Tank Owner/Operator	
Protest ID:				Rap Payee Type ID:	Corporation	
Rap Status:	Paid			Reimbursement Req:	2873.24	
Application Type:	Supplemental			Total Reimburse:	2844.79	
User Group Name:				Max Amt Reduction:		
FPR Date:	10/23/2007			PSTC Date:		
Protest Amount:						
Payee:		Pester Marketing Company				
Cap Status:		Approved				
Spec Cond:						
Note:		Colorado Department of Labor and Employment (CDLE)				
Rap ID:	RAP-13043			Eligibil Type Desc:	Tank Owner/Operator	
Protest ID:				Rap Payee Type ID:		
Rap Status:	Paid			Reimbursement Req:	1630.46	
Application Type:	Supplemental			Total Reimburse:	1614.32	
User Group Name:				Max Amt Reduction:		
FPR Date:	9/6/2006			PSTC Date:		
Protest Amount:						
Payee:		Pester Marketing Company C/O Colorado Capital Bank				
Cap Status:		Approved				
Spec Cond:						
Note:		Colorado Department of Labor and Employment (CDLE)				
Rap ID:	RAP-17070			Eligibil Type Desc:	Tank Owner/Operator	
Protest ID:				Rap Payee Type ID:	Corporation	
Rap Status:	Paid			Reimbursement Req:	2258.21	
Application Type:	Supplemental			Total Reimburse:	2235.85	
User Group Name:				Max Amt Reduction:		
FPR Date:	3/20/2008			PSTC Date:		
Protest Amount:						
Payee:		Pester Marketing Company C/O Envirocap LLC				
Cap Status:		Approved				
Spec Cond:						
Note:		Colorado Department of Labor and Employment (CDLE)				
Rap ID:	RAP-15797			Eligibil Type Desc:	Tank Owner/Operator	
Protest ID:				Rap Payee Type ID:	Corporation	
Rap Status:	Paid			Reimbursement Req:	6601.06	
Application Type:	Supplemental			Total Reimburse:	6535.7	
User Group Name:				Max Amt Reduction:		
FPR Date:	5/29/2007			PSTC Date:		
Protest Amount:						
Payee:		Pester Marketing Company				
Cap Status:		Approved				
Spec Cond:						
Note:		Colorado Department of Labor and Employment (CDLE)				
Rap ID:	RAP-23615			Eligibil Type Desc:	Tank Owner/Operator	
Protest ID:				Rap Payee Type ID:	Corporation	
Rap Status:	Paid			Reimbursement Req:	20617.18	
Application Type:	Supplemental			Total Reimburse:	20617.18	
User Group Name:				Max Amt Reduction:	2000000	
FPR Date:	1/26/2012			PSTC Date:		
Protest Amount:						
Payee:		Pester Marketing Company				
Cap Status:		Approved				
Spec Cond:		Per JB 5/11/10 - Effective 4/26/10 Palmetto is the consultant – Use W-9 without Remit Entity – CAHII Two electrical meters (one for the store and one for the remedation shed - currently mnetor # 43532) - CAHII 12/28/11 **Note: Many records provided by the department have a truncated [Spec Cond] field.				
Note:		Colorado Department of Labor and Employment (CDLE)				



Map Key	Number of Records	Direction	Distance (mi/ft)	Elev/Diff (ft)	Site	DB
<b>Rap ID:</b>	RAP-15459				<b>Eligibil Type Desc:</b> Tank Owner/Operator	
<b>Protest ID:</b>					<b>Rap Payee Type ID:</b> Corporation	
<b>Rap Status:</b>	Paid				<b>Reimbursement Req:</b> 2162.61	
<b>Application Type:</b>	Supplemental				<b>Total Reimburse:</b> 2141.2	
<b>User Group Name:</b>					<b>Max Amt Reduction:</b>	
<b>FPR Date:</b>	4/26/2007				<b>PSTC Date:</b>	
<b>Protest Amount:</b>						
<b>Payee:</b>	Pester Marketing Company					
<b>Cap Status:</b>	Approved					
<b>Spec Cond:</b>						
<b>Note:</b>	Colorado Department of Labor and Employment (CDLE)					
<b>Rap ID:</b>	RAP-25376				<b>Eligibil Type Desc:</b> Tank Owner/Operator	
<b>Protest ID:</b>					<b>Rap Payee Type ID:</b> Corporation	
<b>Rap Status:</b>	Paid				<b>Reimbursement Req:</b> 19411.85	
<b>Application Type:</b>	Supplemental				<b>Total Reimburse:</b> 19219.65	
<b>User Group Name:</b>					<b>Max Amt Reduction:</b> 2000000	
<b>FPR Date:</b>	4/9/2013				<b>PSTC Date:</b>	
<b>Protest Amount:</b>						
<b>Payee:</b>	Pester Marketing Company					
<b>Cap Status:</b>	Approved					
<b>Spec Cond:</b>	Per JB 5/11/10 - Effective 4/26/10 Palmetto is the consultant – Recd W-9 dated 10/2/12 and 147C dated 9/27/12 on 10/10/12 - CAHII 12/5/12 Two electrical meters (one for the store and one for the remedation shed - currently mnetter # 43532) - CAHII 12/28/1 **Note: Many records provided by the department have a truncated [Spec Cond] field.					
<b>Note:</b>	Colorado Department of Labor and Employment (CDLE)					
<b>Rap ID:</b>	RAP-24997				<b>Eligibil Type Desc:</b> Tank Owner/Operator	
<b>Protest ID:</b>					<b>Rap Payee Type ID:</b> Corporation	
<b>Rap Status:</b>	Paid				<b>Reimbursement Req:</b> 3189.94	
<b>Application Type:</b>	Supplemental				<b>Total Reimburse:</b> 3158.36	
<b>User Group Name:</b>					<b>Max Amt Reduction:</b> 2000000	
<b>FPR Date:</b>	12/19/2012				<b>PSTC Date:</b>	
<b>Protest Amount:</b>						
<b>Payee:</b>	Pester Marketing Company					
<b>Cap Status:</b>	Approved					
<b>Spec Cond:</b>	Per JB 5/11/10 - Effective 4/26/10 Palmetto is the consultant – Recd W-9 dated 10/2/12 and 147C dated 9/27/12 on 10/10/12 - CAHII 12/5/12 Two electrical meters (one for the store and one for the remedation shed - currently mnetter # 43532) - CAHII 12/28/1 **Note: Many records provided by the department have a truncated [Spec Cond] field.					
<b>Note:</b>	Colorado Department of Labor and Employment (CDLE)					
<b>Rap ID:</b>	RAP-32472				<b>Eligibil Type Desc:</b> Tank Owner/Operator	
<b>Protest ID:</b>					<b>Rap Payee Type ID:</b> Corporation	
<b>Rap Status:</b>	Paid				<b>Reimbursement Req:</b> 12864.23	
<b>Application Type:</b>	Supplemental				<b>Total Reimburse:</b> 12864.23	
<b>User Group Name:</b>					<b>Max Amt Reduction:</b> 2000000	
<b>FPR Date:</b>	7/13/2018				<b>PSTC Date:</b>	
<b>Protest Amount:</b>						
<b>Payee:</b>	Pester Marketing Company					
<b>Cap Status:</b>	Approved					
<b>Spec Cond:</b>	Temp Note: On 7/24/14, spoke w/ Katie Drafts w/ Palmetto on issue of costs related to Applicant portion of utility bill pd in error on RAP 24384. Costs to be accounted for in reduction of amt requested in next RAP after RAP 27269 - CAHII 7/30/14 Recd W-9 **Note: Many records provided by the department have a truncated [Spec Cond] field.					
<b>Note:</b>	Colorado Department of Labor and Employment (CDLE)					

#### Events (CDLE) (As of 17 January, 2023)

<b>Event ID:</b>	13043	<b>Proj. Closure Date:</b>	
<b>Alt Event ID:</b>		<b>Category:</b>	
<b>Status:</b>	Closed	<b>Sardonyx ID:</b>	
<b>UST Tank Count:</b>	4	<b>MTBE Classifica:</b>	
<b>AST Tank Count:</b>	0	<b>Sum of Reimburs Amt:</b>	
<b>Source of Release:</b>		<b>Reviewer Full Name:</b>	Vinny Secondo
<b>Cause of Release:</b>	Physical Damage	<b>Logged On:</b>	6/1/2018
<b>Confirm Rel Dt:</b>	6/1/2018	<b>Logged By:</b>	
<b>Site Name:</b>	Everyday Store #5722		



Map Key	Number of Records	Direction	Distance (mi/ft)	Elev/Diff (ft)	Site	DB
---------	-------------------	-----------	------------------	----------------	------	----

Loc Addr:  
Loc Addr2:  
Loc Addr3:  
Aka Name:  
Aka Loc Addr:

**Events (CDLE) (As of 17 January, 2023)**

Event ID:	17178	Proj. Closure Date:	8/19/2022
Alt Event ID:		Category:	
Status:	Closed	Sardonyx ID:	
UST Tank Count:	4	MTBE Classifica:	
AST Tank Count:	0	Sum of Reimbur Amt:	
Source of Release:	Unknown	Reviewer Full Name:	Patrick Lawler
Cause of Release:	Phys/Mech Damage	Logged On:	
Confirm Rel Dt:	7/20/2022	Logged By:	
Site Name:	Everyday Store #5722		
Loc Addr:			
Loc Addr2:			
Loc Addr3:			
Aka Name:			
Aka Loc Addr:			

**Events (CDLE) (As of 17 January, 2023)**

Event ID:	13712	Proj. Closure Date:	
Alt Event ID:		Category:	
Status:	Implementing CAP	Sardonyx ID:	
UST Tank Count:	4	MTBE Classifica:	Pathway Eliminated
AST Tank Count:	0	Sum of Reimbur Amt:	381697.69
Source of Release:	Other	Reviewer Full Name:	Patrick Lawler
Cause of Release:	Other	Logged On:	3/4/2020
Confirm Rel Dt:	3/3/2020	Logged By:	
Site Name:	Everyday Store #5722		
Loc Addr:			
Loc Addr2:			
Loc Addr3:			
Aka Name:			
Aka Loc Addr:			

**Reimbursement Application (CDLE) (As of 17 January, 2023)**

Rap ID:	PREQ-041673	Eligibil Type Desc:	Tank Owner/Operator
Protest ID:		Rap Payee Type ID:	
Rap Status:	Paid	Reimbursement Req:	358911.93316
Application Type:	Supplemental	Total Reimburse:	357237.53316
User Group Name:		Max Amt Reduction:	
FPR Date:	10/17/2022	PSTC Date:	
Protest Amount:			
Payee:	Pagosa Everyday LLC		
Cap Status:	Approved		
Spec Cond:			
Note:	Colorado Department of Labor and Employment (CDLE)		
Rap ID:	PREQ-040313	Eligibil Type Desc:	Tank Owner/Operator
Protest ID:		Rap Payee Type ID:	
Rap Status:	Paid	Reimbursement Req:	0
Application Type:	Original	Total Reimburse:	0
User Group Name:		Max Amt Reduction:	
FPR Date:	4/1/2022	PSTC Date:	3/18/2022
Protest Amount:			
Payee:	Pagosa Everyday LLC		
Cap Status:	Approved		
Spec Cond:	Deductible to be taken in the Supplemental **Note: Many records provided by the department have a truncated [Spec Cond] field.		
Note:	Colorado Department of Labor and Employment (CDLE)		



Map Key	Number of Records	Direction	Distance (mi/ft)	Elev/Diff (ft)	Site	DB
---------	-------------------	-----------	------------------	----------------	------	----

<b>Rap ID:</b>	PREQ-042283	<b>Eligibil Type Desc:</b>	Tank Owner/Operator
<b>Protest ID:</b>		<b>Rap Payee Type ID:</b>	
<b>Rap Status:</b>	Remediation - Review Approved	<b>Reimbursement Req:</b>	249013.6515
<b>Application Type:</b>	Supplemental	<b>Total Reimburse:</b>	249013.6515
<b>User Group Name:</b>		<b>Max Amt Reduction:</b>	
<b>FPR Date:</b>		<b>PSTC Date:</b>	
<b>Protest Amount:</b>			
<b>Payee:</b>	Pagosa Everyday LLC		
<b>Cap Status:</b>	Approved		
<b>Spec Cond:</b>			
<b>Note:</b>	Colorado Department of Labor and Employment (CDLE)		

<b>Rap ID:</b>	PREQ-041068	<b>Eligibil Type Desc:</b>	Tank Owner/Operator
<b>Protest ID:</b>		<b>Rap Payee Type ID:</b>	
<b>Rap Status:</b>	Paid	<b>Reimbursement Req:</b>	32885.76
<b>Application Type:</b>	Supplemental	<b>Total Reimburse:</b>	32560.16
<b>User Group Name:</b>		<b>Max Amt Reduction:</b>	
<b>FPR Date:</b>	7/12/2022	<b>PSTC Date:</b>	
<b>Protest Amount:</b>			
<b>Payee:</b>	Pagosa Everyday LLC		
<b>Cap Status:</b>	Approved		
<b>Spec Cond:</b>			
<b>Note:</b>	Colorado Department of Labor and Employment (CDLE)		

#### Events (CDLE) (As of 17 January, 2023)

<b>Event ID:</b>	11043	<b>Proj. Closure Date:</b>	
<b>Alt Event ID:</b>		<b>Category:</b>	
<b>Status:</b>	Closed	<b>Sardonyx ID:</b>	
<b>UST Tank Count:</b>	4	<b>MTBE Classifica:</b>	
<b>AST Tank Count:</b>	0	<b>Sum of Reimbur Amt:</b>	
<b>Source of Release:</b>		<b>Reviewer Full Name:</b>	Vinny Secondo
<b>Cause of Release:</b>	Physical Damage	<b>Logged On:</b>	1/19/2010
<b>Confirm Rel Dt:</b>	1/8/2010	<b>Logged By:</b>	
<b>Site Name:</b>	Everyday Store #5722		
<b>Loc Addr:</b>			
<b>Loc Addr2:</b>			
<b>Loc Addr3:</b>			
<b>Aka Name:</b>			
<b>Aka Loc Addr:</b>			

#### Events (CDLE) (As of 17 January, 2023)

<b>Event ID:</b>		<b>Proj. Closure Date:</b>	
<b>Alt Event ID:</b>		<b>Category:</b>	
<b>Status:</b>	Closed	<b>Sardonyx ID:</b>	
<b>UST Tank Count:</b>	4	<b>MTBE Classifica:</b>	
<b>AST Tank Count:</b>	0	<b>Sum of Reimbur Amt:</b>	
<b>Source of Release:</b>		<b>Reviewer Full Name:</b>	
<b>Cause of Release:</b>		<b>Logged On:</b>	6/14/2004
<b>Confirm Rel Dt:</b>		<b>Logged By:</b>	
<b>Site Name:</b>	Everyday Store #5722		
<b>Loc Addr:</b>			
<b>Loc Addr2:</b>			
<b>Loc Addr3:</b>			
<b>Aka Name:</b>			
<b>Aka Loc Addr:</b>			

#### Events (CDLE) (As of 17 January, 2023)

<b>Event ID:</b>	1846	<b>Proj. Closure Date:</b>	
<b>Alt Event ID:</b>	3729-1	<b>Category:</b>	
<b>Status:</b>	Closed	<b>Sardonyx ID:</b>	
<b>UST Tank Count:</b>	4	<b>MTBE Classifica:</b>	



Map Key	Number of Records	Direction	Distance (mi/ft)	Elev/Diff (ft)	Site	DB
AST Tank Count:	0				Sum of Reimbur Amt:	0
Source of Release:	Line - corrosion				Reviewer Full Name:	John Gould
Cause of Release:					Logged On:	8/29/1988
Confirm Rel Dt:	8/29/1988				Logged By:	
Site Name:	Everyday Store #5722					
Loc Addr:						
Loc Addr2:						
Loc Addr3:						
Aka Name:						
Aka Loc Addr:	900 Florida					

**Reimbursement Application (CDLE) (As of 17 January, 2023)**

Rap ID:	RAP-293	Eligibil Type Desc:	
Protest ID:		Rap Payee Type ID:	
Rap Status:	Not Approved	Reimbursement Req:	20096.28
Application Type:	Original	Total Reimburse:	0
User Group Name:		Max Amt Reduction:	
FPR Date:		PSTC Date:	2/17/1995
Protest Amount:			
Payee:			
Cap Status:	Approved		
Spec Cond:			
Note:	Colorado Department of Labor and Employment (CDLE)		

**Events (CDLE) (As of 17 January, 2023)**

Event ID:		Proj. Closure Date:	
Alt Event ID:		Category:	
Status:	Closed	Sardonyx ID:	
UST Tank Count:	4	MTBE Classifica:	
AST Tank Count:	0	Sum of Reimbur Amt:	
Source of Release:	Line	Reviewer Full Name:	
Cause of Release:		Logged On:	1/11/2010
Confirm Rel Dt:	1/8/2010	Logged By:	
Site Name:	Everyday Store #5722		
Loc Addr:			
Loc Addr2:			
Loc Addr3:			
Aka Name:			
Aka Loc Addr:			

**Facility (CDLE) (As of 17 January, 2023)**

Owner Costis ID:	OWNR-23619	Type:	Retail
No of Active Tanks:	4	Facility Owner:	Everyday Stores LLC
No of Metred Prod:	42		

**Events (COSTIS) (As of 18 October, 2021)**

Event ID:	13043	Log Date:	6/1/2018 10:47:27 AM
Process Status Name:	Closed		
Site Name:	Alta Convenience #1233		
Facility Name:			
Address:	900 Ken Pratt Blvd Longmont CO 80501		
Loc Address:	900 Ken Pratt Blvd Longmont 80501		
Loc City:	Longmont		
Loc County:	Boulder		

**Events (COSTIS) (As of 18 October, 2021)**

Event ID:	11043	Log Date:	1/19/2010 8:12:06 AM
Process Status Name:	Closed		



Map Key	Number of Records	Direction	Distance (mi/ft)	Elev/Diff (ft)	Site	DB
---------	-------------------	-----------	------------------	----------------	------	----

**Site Name:** 1st Stop #1233  
**Facility Name:**  
**Address:** 900 Ken Pratt Blvd Longmont CO 80501  
**Loc Address:** 900 Ken Pratt Blvd<br>Longmont 80501  
**Loc City:** Longmont  
**Loc County:** Boulder

**Events (COSTIS) (As of 18 October, 2021)**

<b>Event ID:</b>	1846	<b>Log Date:</b>	8/29/1988
<b>Process Status Name:</b>	Closed		
<b>Site Name:</b>	Coastal Mart		
<b>Facility Name:</b>			
<b>Address:</b>	900 Ken Pratt Blvd Longmont CO 80501		
<b>Loc Address:</b>	900 Ken Pratt Blvd Longmont 80501		
<b>Loc City:</b>	Longmont		
<b>Loc County:</b>	Boulder		

**Reimbursement Application (COSTIS) (As of 18 October, 2021)**

<b>RAP ID:</b>	293	<b>Event ID:</b>	1846
<b>Facility ID:</b>	9500	<b>PSTC Date:</b>	2/17/1995
<b>Payee Name:</b>			

**Events (COSTIS) (As of 18 October, 2021)**

<b>Event ID:</b>	13712	<b>Log Date:</b>	3/4/2020 7:54:24 AM
<b>Process Status Name:</b>	Open		
<b>Site Name:</b>	Alta Convenience #1233		
<b>Facility Name:</b>			
<b>Address:</b>	900 Ken Pratt Blvd Longmont CO 80501		
<b>Loc Address:</b>	900 Ken Pratt Blvd Longmont 80501		
<b>Loc City:</b>	Longmont		
<b>Loc County:</b>	Boulder		

**Events (COSTIS) (As of 18 October, 2021)**

<b>Event ID:</b>	9639	<b>Log Date:</b>	11/3/2004 1:22:08 PM
<b>Process Status Name:</b>	Open		
<b>Site Name:</b>	1st Stop #1233		
<b>Facility Name:</b>			
<b>Address:</b>	900 Ken Pratt Blvd Longmont CO 80501		
<b>Loc Address:</b>	900 Ken Pratt Blvd Longmont 80501		
<b>Loc City:</b>	Longmont		
<b>Loc County:</b>	Boulder		

**Reimbursement Application (COSTIS) (As of 18 October, 2021)**

<b>RAP ID:</b>	13349	<b>Event ID:</b>	9639
<b>Facility ID:</b>	9500	<b>PSTC Date:</b>	
<b>Payee Name:</b>	Pester Marketing Company		
<b>RAP ID:</b>	35255	<b>Event ID:</b>	9639
<b>Facility ID:</b>	9500	<b>PSTC Date:</b>	
<b>Payee Name:</b>	Pester Marketing Company		
<b>RAP ID:</b>	13875	<b>Event ID:</b>	9639
<b>Facility ID:</b>	9500	<b>PSTC Date:</b>	
<b>Payee Name:</b>	Pester Marketing Company		
<b>RAP ID:</b>	24865	<b>Event ID:</b>	9639
<b>Facility ID:</b>	9500	<b>PSTC Date:</b>	
<b>Payee Name:</b>	Pester Marketing Company		



<i>Map Key</i>	<i>Number of Records</i>	<i>Direction</i>	<i>Distance (mi/ft)</i>	<i>Elev/Diff (ft)</i>	<i>Site</i>	<i>DB</i>
<b>RAP ID:</b> <b>Facility ID:</b> <b>Payee Name:</b>	26868 9500	Pester Marketing Company		<b>Event ID:</b> <b>PSTC Date:</b>	9639	
<b>RAP ID:</b> <b>Facility ID:</b> <b>Payee Name:</b>	12720 9500	Pester Marketing Company C/O Colorado Capital Bank		<b>Event ID:</b> <b>PSTC Date:</b>	9639	
<b>RAP ID:</b> <b>Facility ID:</b> <b>Payee Name:</b>	31440 9500	Pester Marketing Company		<b>Event ID:</b> <b>PSTC Date:</b>	9639	
<b>RAP ID:</b> <b>Facility ID:</b> <b>Payee Name:</b>	13752 9500	Pester Marketing Company		<b>Event ID:</b> <b>PSTC Date:</b>	9639	
<b>RAP ID:</b> <b>Facility ID:</b> <b>Payee Name:</b>	16690 9500	Pester Marketing Company C/O Envirocap LLC		<b>Event ID:</b> <b>PSTC Date:</b>	9639	
<b>RAP ID:</b> <b>Facility ID:</b> <b>Payee Name:</b>	17279 9500	Pester Marketing Company C/O Colorado Capital Bank		<b>Event ID:</b> <b>PSTC Date:</b>	9639	
<b>RAP ID:</b> <b>Facility ID:</b> <b>Payee Name:</b>	17838 9500	Pester Marketing Company C/O Colorado Capital Bank		<b>Event ID:</b> <b>PSTC Date:</b>	9639	
<b>RAP ID:</b> <b>Facility ID:</b> <b>Payee Name:</b>	12471 9500	Pester Marketing Company C/O Colorado Capital Bank		<b>Event ID:</b> <b>PSTC Date:</b>	9639	
<b>RAP ID:</b> <b>Facility ID:</b> <b>Payee Name:</b>	17687 9500	Pester Marketing Company C/O Colorado Capital Bank		<b>Event ID:</b> <b>PSTC Date:</b>	9639	
<b>RAP ID:</b> <b>Facility ID:</b> <b>Payee Name:</b>	15797 9500	Pester Marketing Company		<b>Event ID:</b> <b>PSTC Date:</b>	9639	
<b>RAP ID:</b> <b>Facility ID:</b> <b>Payee Name:</b>	18279 9500	Pester Marketing Company C/O Colorado Capital Bank		<b>Event ID:</b> <b>PSTC Date:</b>	9639	
<b>RAP ID:</b> <b>Facility ID:</b> <b>Payee Name:</b>	28312 9500	Pester Marketing Company		<b>Event ID:</b> <b>PSTC Date:</b>	9639	
<b>RAP ID:</b> <b>Facility ID:</b> <b>Payee Name:</b>	26220 9500	Pester Marketing Company		<b>Event ID:</b> <b>PSTC Date:</b>	9639	
<b>RAP ID:</b> <b>Facility ID:</b> <b>Payee Name:</b>	30470 9500	Pester Marketing Company		<b>Event ID:</b> <b>PSTC Date:</b>	9639	
<b>RAP ID:</b> <b>Facility ID:</b> <b>Payee Name:</b>	31154 9500	Pester Marketing Company		<b>Event ID:</b> <b>PSTC Date:</b>	9639	
<b>RAP ID:</b> <b>Facility ID:</b> <b>Payee Name:</b>	23158 9500	Pester Marketing Company		<b>Event ID:</b> <b>PSTC Date:</b>	9639	
<b>RAP ID:</b> <b>Facility ID:</b> <b>Payee Name:</b>	18685 9500	Pester Marketing Company C/O Colorado Capital Bank		<b>Event ID:</b> <b>PSTC Date:</b>	9639	



<b>Map Key</b>	<b>Number of Records</b>	<b>Direction</b>	<b>Distance (mi/ft)</b>	<b>Elev/Diff (ft)</b>	<b>Site</b>	<b>DB</b>
<b>RAP ID:</b> <b>Facility ID:</b> <b>Payee Name:</b>	19036 9500			<b>Event ID:</b> <b>PSTC Date:</b>	9639	
		Pester Marketing Company C/O Colorado Capital Bank				
<b>RAP ID:</b> <b>Facility ID:</b> <b>Payee Name:</b>	34062 9500			<b>Event ID:</b> <b>PSTC Date:</b>	9639	
		Pester Marketing Company				
<b>RAP ID:</b> <b>Facility ID:</b> <b>Payee Name:</b>	33560 9500			<b>Event ID:</b> <b>PSTC Date:</b>	9639	
		Pester Marketing Company				
<b>RAP ID:</b> <b>Facility ID:</b> <b>Payee Name:</b>	16639 9500			<b>Event ID:</b> <b>PSTC Date:</b>	9639	
		Pester Marketing Company C/O Envirocap LLC				
<b>RAP ID:</b> <b>Facility ID:</b> <b>Payee Name:</b>	15459 9500			<b>Event ID:</b> <b>PSTC Date:</b>	9639	
		Pester Marketing Company				
<b>RAP ID:</b> <b>Facility ID:</b> <b>Payee Name:</b>	32720 9500			<b>Event ID:</b> <b>PSTC Date:</b>	9639	
		Pester Marketing Company				
<b>RAP ID:</b> <b>Facility ID:</b> <b>Payee Name:</b>	27269 9500			<b>Event ID:</b> <b>PSTC Date:</b>	9639	
		Pester Marketing Company				
<b>RAP ID:</b> <b>Facility ID:</b> <b>Payee Name:</b>	14851 9500			<b>Event ID:</b> <b>PSTC Date:</b>	9639	
		Pester Marketing Company				
<b>RAP ID:</b> <b>Facility ID:</b> <b>Payee Name:</b>	29221 9500			<b>Event ID:</b> <b>PSTC Date:</b>	9639	
		Pester Marketing Company				
<b>RAP ID:</b> <b>Facility ID:</b> <b>Payee Name:</b>	24997 9500			<b>Event ID:</b> <b>PSTC Date:</b>	9639	
		Pester Marketing Company				
<b>RAP ID:</b> <b>Facility ID:</b> <b>Payee Name:</b>	25376 9500			<b>Event ID:</b> <b>PSTC Date:</b>	9639	
		Pester Marketing Company				
<b>RAP ID:</b> <b>Facility ID:</b> <b>Payee Name:</b>	23615 9500			<b>Event ID:</b> <b>PSTC Date:</b>	9639	
		Pester Marketing Company				
<b>RAP ID:</b> <b>Facility ID:</b> <b>Payee Name:</b>	16266 9500			<b>Event ID:</b> <b>PSTC Date:</b>	9639	
		Pester Marketing Company				
<b>RAP ID:</b> <b>Facility ID:</b> <b>Payee Name:</b>	12447 9500			<b>Event ID:</b> <b>PSTC Date:</b>	9639 6/16/2006	
		Pester Marketing Company C/O Colorado Capital Bank				
<b>RAP ID:</b> <b>Facility ID:</b> <b>Payee Name:</b>	15065 9500			<b>Event ID:</b> <b>PSTC Date:</b>	9639	
		Pester Marketing Company				
<b>RAP ID:</b> <b>Facility ID:</b> <b>Payee Name:</b>	36106 9500			<b>Event ID:</b> <b>PSTC Date:</b>	9639	
		CF Altitude LLC				
<b>RAP ID:</b> <b>Facility ID:</b> <b>Payee Name:</b>	16885 9500			<b>Event ID:</b> <b>PSTC Date:</b>	9639	
		Pester Marketing Company C/O Envirocap LLC				
<b>RAP ID:</b>	13092			<b>Event ID:</b>	9639	



<b>Map Key</b>	<b>Number of Records</b>	<b>Direction</b>	<b>Distance (mi/ft)</b>	<b>Elev/Diff (ft)</b>	<b>Site</b>	<b>DB</b>
<b>Facility ID:</b>	9500				<b>PSTC Date:</b>	
<b>Payee Name:</b>		Pester Marketing Company C/O Colorado Capital Bank				
<b>RAP ID:</b>	28598				<b>Event ID:</b>	9639
<b>Facility ID:</b>	9500				<b>PSTC Date:</b>	
<b>Payee Name:</b>		Pester Marketing Company				
<b>RAP ID:</b>	16057				<b>Event ID:</b>	9639
<b>Facility ID:</b>	9500				<b>PSTC Date:</b>	
<b>Payee Name:</b>		Pester Marketing Company				
<b>RAP ID:</b>	19648				<b>Event ID:</b>	9639
<b>Facility ID:</b>	9500				<b>PSTC Date:</b>	
<b>Payee Name:</b>		Pester Marketing Company C/O Colorado Capital Bank				
<b>RAP ID:</b>	30071				<b>Event ID:</b>	9639
<b>Facility ID:</b>	9500				<b>PSTC Date:</b>	
<b>Payee Name:</b>		Pester Marketing Company				
<b>RAP ID:</b>	19308				<b>Event ID:</b>	9639
<b>Facility ID:</b>	9500				<b>PSTC Date:</b>	
<b>Payee Name:</b>		Pester Marketing Company C/O Colorado Capital Bank				
<b>RAP ID:</b>	13654				<b>Event ID:</b>	9639
<b>Facility ID:</b>	9500				<b>PSTC Date:</b>	
<b>Payee Name:</b>		Pester Marketing Company				
<b>RAP ID:</b>	21312				<b>Event ID:</b>	9639
<b>Facility ID:</b>	9500				<b>PSTC Date:</b>	
<b>Payee Name:</b>		Pester Marketing Company C/O Colorado Capital Bank				
<b>RAP ID:</b>	32472				<b>Event ID:</b>	9639
<b>Facility ID:</b>	9500				<b>PSTC Date:</b>	
<b>Payee Name:</b>		Pester Marketing Company				
<b>RAP ID:</b>	32091				<b>Event ID:</b>	9639
<b>Facility ID:</b>	9500				<b>PSTC Date:</b>	
<b>Payee Name:</b>		Pester Marketing Company				
<b>RAP ID:</b>	27839				<b>Event ID:</b>	9639
<b>Facility ID:</b>	9500				<b>PSTC Date:</b>	
<b>Payee Name:</b>		Pester Marketing Company				
<b>RAP ID:</b>	20661				<b>Event ID:</b>	9639
<b>Facility ID:</b>	9500				<b>PSTC Date:</b>	
<b>Payee Name:</b>		Pester Marketing Company C/O Colorado Capital Bank				
<b>RAP ID:</b>	17575				<b>Event ID:</b>	9639
<b>Facility ID:</b>	9500				<b>PSTC Date:</b>	
<b>Payee Name:</b>		Pester Marketing Company C/O Colorado Capital Bank				
<b>RAP ID:</b>	14363				<b>Event ID:</b>	9639
<b>Facility ID:</b>	9500				<b>PSTC Date:</b>	
<b>Payee Name:</b>		Pester Marketing Company				
<b>RAP ID:</b>	21943				<b>Event ID:</b>	9639
<b>Facility ID:</b>	9500				<b>PSTC Date:</b>	
<b>Payee Name:</b>		Pester Marketing Company C/O Colorado Capital Bank				
<b>RAP ID:</b>	14658				<b>Event ID:</b>	9639
<b>Facility ID:</b>	9500				<b>PSTC Date:</b>	
<b>Payee Name:</b>		Pester Marketing Company				
<b>RAP ID:</b>	33075				<b>Event ID:</b>	9639
<b>Facility ID:</b>	9500				<b>PSTC Date:</b>	
<b>Payee Name:</b>		Pester Marketing Company				
<b>RAP ID:</b>	14201				<b>Event ID:</b>	9639
<b>Facility ID:</b>	9500				<b>PSTC Date:</b>	



Map Key	Number of Records	Direction	Distance (mi/ft)	Elev/Diff (ft)	Site	DB
---------	-------------------	-----------	------------------	----------------	------	----

<b>Payee Name:</b>	Pester Marketing Company C/O Colorado Capital Bank				
<b>RAP ID:</b>	13043			<b>Event ID:</b>	9639
<b>Facility ID:</b>	9500			<b>PSTC Date:</b>	
<b>Payee Name:</b>	Pester Marketing Company C/O Colorado Capital Bank				
<b>RAP ID:</b>	24384			<b>Event ID:</b>	9639
<b>Facility ID:</b>	9500			<b>PSTC Date:</b>	
<b>Payee Name:</b>	Pester Marketing Company				
<b>RAP ID:</b>	19522			<b>Event ID:</b>	9639
<b>Facility ID:</b>	9500			<b>PSTC Date:</b>	
<b>Payee Name:</b>	Pester Marketing Company C/O Colorado Capital Bank				
<b>RAP ID:</b>	17070			<b>Event ID:</b>	9639
<b>Facility ID:</b>	9500			<b>PSTC Date:</b>	
<b>Payee Name:</b>	Pester Marketing Company C/O Envirocap LLC				

#### Events (COSTIS) (As of 18 October, 2021)

<b>Event ID:</b>	10962	<b>Log Date:</b>	10/6/2009 12:35:00 PM
<b>Process Status Name:</b>	Closed		
<b>Site Name:</b>	1st Stop #1233		
<b>Facility Name:</b>			
<b>Address:</b>	900 Ken Pratt Blvd Longmont CO 80501		
<b>Loc Address:</b>	900 Ken Pratt Blvd Longmont 80501		
<b>Loc City:</b>	Longmont		
<b>Loc County:</b>	Boulder		

#### OPS Regulated Storage Tanks

<b>No of Tanks:</b>	4
---------------------	---

#### OPS Petroleum Release Events in Colorado - Petroleum Release Events

<b>Event ID:</b>	17178	<b>Phone:</b>	(720) 376-0239
<b>Release No:</b>	REL-016143	<b>City:</b>	Longmont
<b>Status:</b>	Closed	<b>Zip:</b>	80501
<b>Release Date:</b>	7/20/2022	<b>State:</b>	CO
<b>Closure Date:</b>	8/19/2022	<b>County:</b>	Boulder
<b>NFA Type:</b>	Tier I	<b>Latitude:</b>	40.152725
<b>Release Cause:</b>	Phys/Mech Damage	<b>Longitude:</b>	-105.107831
<b>Reimbursement Total:</b>		<b>Latitude Longitude:</b>	40.152725, -105.107831
<b>Contact:</b>	Patrick Lawler		
<b>Release Source:</b>	Unknown		
<b>Site Name:</b>	Everyday Store #5722		
<b>Address:</b>	900 Ken Pratt Blvd		
<b>Email:</b>	patrick.lawler@state.co.us		
<b>Link :</b>	https://socgov18.force.com/s/release/a183h000003TRaE		

#### OPS Petroleum Release Events in Colorado - Petroleum Release Events

<b>Event ID:</b>	9639	<b>Phone:</b>	(720) 376-0239
<b>Release No:</b>	REL-000342	<b>City:</b>	Longmont
<b>Status:</b>	Closed	<b>Zip:</b>	80501
<b>Release Date:</b>	10/29/2004	<b>State:</b>	CO
<b>Closure Date:</b>		<b>County:</b>	Boulder
<b>NFA Type:</b>	Administrative	<b>Latitude:</b>	40.152725
<b>Release Cause:</b>	Other	<b>Longitude:</b>	-105.107831
<b>Reimbursement Total:</b>		<b>Latitude Longitude:</b>	40.152725, -105.107831
<b>Contact:</b>	Patrick Lawler		
<b>Release Source:</b>	Line - connections		
<b>Site Name:</b>	Everyday Store #5722		
<b>Address:</b>	900 Ken Pratt Blvd		



Map Key	Number of Records	Direction	Distance (mi/ft)	Elev/Diff (ft)	Site	DB
<b>Email:</b>		patrick.lawler@state.co.us				
<b>Link :</b>		https://socgov18.force.com/s/release/a183h000003KVLU				

**OPS Petroleum Release Events in Colorado - Petroleum Release Events**

<b>Event ID:</b>	11043	<b>Phone:</b>	303-318-4357
<b>Release No:</b>	REL-000341	<b>City:</b>	Longmont
<b>Status:</b>	Closed	<b>Zip:</b>	80501
<b>Release Date:</b>	1/8/2010	<b>State:</b>	CO
<b>Closure Date:</b>	11/4/2010	<b>County:</b>	Boulder
<b>NFA Type:</b>	Tier I	<b>Latitude:</b>	40.152725
<b>Release Cause:</b>	Physical Damage	<b>Longitude:</b>	-105.107831
<b>Reimbursement Total:</b>		<b>Latitude Longitude:</b>	40.152725, -105.107831
<b>Contact:</b>	Vinny Secondo		
<b>Release Source:</b>			
<b>Site Name:</b>	Everyday Store #5722		
<b>Address:</b>	900 Ken Pratt Blvd		
<b>Email:</b>	cdle_ops_public_record_center@state.co.us		
<b>Link :</b>	https://socgov18.force.com/s/release/a183h000003KVLV		

**OPS Petroleum Release Events in Colorado - Petroleum Release Events**

<b>Event ID:</b>	13043	<b>Phone:</b>	303-318-4357
<b>Release No:</b>	REL-000483	<b>City:</b>	Longmont
<b>Status:</b>	Closed	<b>Zip:</b>	80501
<b>Release Date:</b>	6/1/2018	<b>State:</b>	CO
<b>Closure Date:</b>		<b>County:</b>	Boulder
<b>NFA Type:</b>	Administrative	<b>Latitude:</b>	40.152725
<b>Release Cause:</b>	Physical Damage	<b>Longitude:</b>	-105.107831
<b>Reimbursement Total:</b>		<b>Latitude Longitude:</b>	40.152725, -105.107831
<b>Contact:</b>	Vinny Secondo		
<b>Release Source:</b>			
<b>Site Name:</b>	Everyday Store #5722		
<b>Address:</b>	900 Ken Pratt Blvd		
<b>Email:</b>	cdle_ops_public_record_center@state.co.us		
<b>Link :</b>	https://socgov18.force.com/s/release/a183h000003KVNI		

**OPS Petroleum Release Events in Colorado - Petroleum Release Events**

<b>Event ID:</b>	1846	<b>Phone:</b>	303-318-4357
<b>Release No:</b>	REL-002699	<b>City:</b>	Longmont
<b>Status:</b>	Closed	<b>Zip:</b>	80501
<b>Release Date:</b>	8/29/1988	<b>State:</b>	CO
<b>Closure Date:</b>		<b>County:</b>	Boulder
<b>NFA Type:</b>	Administrative	<b>Latitude:</b>	40.152725
<b>Release Cause:</b>		<b>Longitude:</b>	-105.107831
<b>Reimbursement Total:</b>		<b>Latitude Longitude:</b>	40.152725, -105.107831
<b>Contact:</b>	John Gould		
<b>Release Source:</b>	Line - corrosion		
<b>Site Name:</b>	Everyday Store #5722		
<b>Address:</b>	900 Ken Pratt Blvd		
<b>Email:</b>	cdle_ops_public_record_center@state.co.us		
<b>Link :</b>	https://socgov18.force.com/s/release/a183h000003KVxV		

**OPS Petroleum Release Events in Colorado - Petroleum Release Events**

<b>Event ID:</b>	10962	<b>Phone:</b>	303-318-4357
<b>Release No:</b>	REL-000340	<b>City:</b>	Longmont
<b>Status:</b>	Closed	<b>Zip:</b>	80501
<b>Release Date:</b>	10/6/2009	<b>State:</b>	CO
<b>Closure Date:</b>		<b>County:</b>	Boulder
<b>NFA Type:</b>	Administrative	<b>Latitude:</b>	40.152725
<b>Release Cause:</b>	Physical Damage	<b>Longitude:</b>	-105.107831
<b>Reimbursement Total:</b>		<b>Latitude Longitude:</b>	40.152725, -105.107831



Map Key	Number of Records	Direction	Distance (mi/ft)	Elev/Diff (ft)	Site	DB
<hr/>						
<b>Contact:</b>	Vinny Secondo					
<b>Release Source:</b>						
<b>Site Name:</b>	Everyday Store #5722					
<b>Address:</b>	900 Ken Pratt Blvd					
<b>Email:</b>	cdle_ops_public_record_center@state.co.us					
<b>Link :</b>	https://socgov18.force.com/s/release/a183h000003KVLS					

**OPS Petroleum Release Events in Colorado - Petroleum Release Events**

<b>Event ID:</b>	13712	<b>Phone:</b>	(720) 376-0239
<b>Release No:</b>	REL-000484	<b>City:</b>	Longmont
<b>Status:</b>	Implementing CAP	<b>Zip:</b>	80501
<b>Release Date:</b>	3/3/2020	<b>State:</b>	CO
<b>Closure Date:</b>		<b>County:</b>	Boulder
<b>NFA Type:</b>		<b>Latitude:</b>	40.152725
<b>Release Cause:</b>	Other	<b>Longitude:</b>	-105.107831
<b>Reimbursement Total:</b>		<b>Latitude Longitude:</b>	40.152725, -105.107831
<b>Contact:</b>	Patrick Lawler		
<b>Release Source:</b>	Other		
<b>Site Name:</b>	Everyday Store #5722		
<b>Address:</b>	900 Ken Pratt Blvd		
<b>Email:</b>	patrick.lawler@state.co.us		
<b>Link :</b>	https://socgov18.force.com/s/release/a183h000003KVNm		

<a href="#">125</a>	2 of 4	N	0.27 / 1,415.48	4,956.98 / -47	Everyday Store #5722 900 Ken Pratt Blvd Longmont CO 80501	LUST TRUST
---------------------	--------	---	--------------------	-------------------	---	------------

<b>Facility ID:</b>	9500	<b>Event ID:</b>	9639
<b>TtlAmtAppvdForReim :</b>	691965.5505	<b>Release Date:</b>	10/29/2004
<b>UST Tank Count:</b>		<b>AST Tank count:</b>	
<b>County:</b>	Boulder		

<a href="#">125</a>	3 of 4	N	0.27 / 1,415.48	4,956.98 / -47	Everyday Store #5722 900 Ken Pratt Blvd Longmont CO 80501	LUST TRUST
---------------------	--------	---	--------------------	-------------------	---	------------

<b>Facility ID:</b>	9500	<b>Event ID:</b>	1846
<b>TtlAmtAppvdForReim :</b>	0	<b>Release Date:</b>	8/29/1988
<b>UST Tank Count:</b>		<b>AST Tank count:</b>	
<b>County:</b>	Boulder		

<a href="#">125</a>	4 of 4	N	0.27 / 1,415.48	4,956.98 / -47	Everyday Store #5722 900 Ken Pratt Blvd Longmont CO 80501	LUST TRUST
---------------------	--------	---	--------------------	-------------------	---	------------

<b>Facility ID:</b>	9500	<b>Event ID:</b>	13712
<b>TtlAmtAppvdForReim :</b>	638811.34466	<b>Release Date:</b>	3/3/2020
<b>UST Tank Count:</b>		<b>AST Tank count:</b>	
<b>County:</b>	Boulder		

<a href="#">126</a>	1 of 4	N	0.03 / 179.39	4,948.81 / -55	M C MOTORS - JOHN'S DETAILING 250 S MAIN ST LONGMONT CO 80233	RCRA NON GEN
---------------------	--------	---	------------------	-------------------	--	-----------------

<b>EPA Handler ID:</b>	COD983785262
<b>Gen Status Universe:</b>	No Report



Map Key	Number of Records	Direction	Distance (mi/ft)	Elev/Diff (ft)	Site	DB
---------	-------------------	-----------	------------------	----------------	------	----

**Contact Name:**  
**Contact Address:** US  
**Contact Phone No and Ext:**  
**Contact Email:**  
**Contact Country:** US  
**County Name:** BOULDER  
**EPA Region:** 08  
**Land Type:**  
**Receive Date:** 19910910  
**Location Latitude:**  
**Location Longitude:**

**Violation/Evaluation Summary**

**Note:** NO VIOLATIONS: All of the compliance records associated with this facility (EPA ID) indicate NO VIOLATIONS; Compliance Monitoring and Enforcement table dated Jan, 2023.

**Evaluation Details**

**Evaluation Start Date:** 19910910  
**Evaluation Type Description:** COMPLIANCE EVALUATION INSPECTION ON-SITE  
**Violation Short Description:**  
**Return to Compliance Date:**  
**Evaluation Agency:** State

**Handler Summary**

**Importer Activity:** No  
**Mixed Waste Generator:** No  
**Transporter Activity:** No  
**Transfer Facility:** No  
**Onsite Burner Exemption:** No  
**Furnace Exemption:** No  
**Underground Injection Activity:** No  
**Commercial TSD:** No  
**Used Oil Transporter:** No  
**Used Oil Transfer Facility:** No  
**Used Oil Processor:** No  
**Used Oil Refiner:** No  
**Used Oil Burner:** No  
**Used Oil Market Burner:** No  
**Used Oil Spec Marketer:** No

**Hazardous Waste Handler Details**

**Sequence No:** 1  
**Receive Date:** 19910910  
**Handler Name:** M C MOTORS - JOHN'S DETAILING  
**Source Type:** Implementer  
**Federal Waste Generator Code:** N  
**Generator Code Description:** Not a Generator, Verified

<a href="#">126</a>	2 of 4	N	0.03 / 179.39	4,948.81 / -55	David Ferch Martin Financial 250 S Main Longmont 80501 CO	TANKS
---------------------	--------	---	---------------	----------------	--	-------

<b>Facility ID:</b>	12293	<b>Facility Name (OPS):</b>	David Ferch Martin Financial
<b>Facility Name (CDLE):</b>	David Ferch Martin Financial	<b>Address (OPS):</b>	250 S Main
<b>Address (CDLE):</b>	250 S Main	<b>City (OPS):</b>	Longmont
<b>City (CDLE):</b>	Longmont	<b>Zip Code (OPS):</b>	80501
<b>Zip (CDLE):</b>	80501	<b>County (OPS):</b>	Boulder
<b>County (CDLE):</b>	Boulder	<b>State (OPS):</b>	CO
<b>State (CDLE):</b>	CO	<b>Latitude (OPS):</b>	40.153145



Map Key	Number of Records	Direction	Distance (mi/ft)	Elev/Diff (ft)	Site	DB
<b>Latitude (CDLE):</b>	40.153145			<b>Longitude (OPS):</b>	-105.101652	
<b>Longitude (CDLE):</b>	-105.101652			<b>Lat/Long (OPS):</b>	40.153145 -105.101652	
<b>Fac Type (CDLE):</b>	Non-Retail			<b>Facility Type (OPS):</b>	Non-Retail	
<b>Fac Category (CDLE):</b>	LPG Only			<b>Fac Category (OPS):</b>	LPG Only	
<b>Facility Name (COSTIS):</b>	David Ferch Martin Financial					
<b>Address (COSTIS):</b>	250 S Main Longmont 80501					
<b>County (COSTIS):</b>	Boulder					
<b>Data Source(s):</b>	Colorado Storage Tank Information System (COSTIS) (As of 18 October, 2021); Colorado Department of Labor and Employment (CDLE); Oil & Public Safety(OPS) Regulated Storage Tanks					

#### Facility Information (CDLE)

<b>Owner ID:</b>	OWNR-16434	<b>Count of Tank Tag:</b>	0
<b>Type :</b>	Non-Retail	<b>No. Dispensers:</b>	0
<b>Account Holder Name:</b>	David Ferch Mc Motor		

#### Owner Infomation (CDLE)

<b>Contact Name:</b>	David Ferch Mc Motor
<b>Company Name:</b>	David Ferch Mc Motor
<b>Last Name:</b>	David Ferch Mc Motor
<b>First Name:</b>	
<b>Middle Init:</b>	
<b>Address:</b>	250 S Main, Longmont, CO 80501
<b>Comment:</b>	

#### Tanks (COSTIS) (As of 18 October, 2021)

<b>Tank ID:</b>	37915	<b>Owner ID:</b>	16434
<b>Tank Tag:</b>	'12293-1	<b>Tank Owner:</b>	
<b>Tank Type Desc:</b>	LPG	<b>County:</b>	Boulder
<b>Tank Count:</b>	46668	<b>Product Name:</b>	LPG
<b>Capacity:</b>	0		
<b>Facility Owner:</b>	David Ferch Mc Motor		
<b>Facility Name Address:</b>	David Ferch Martin Financial 250 S Main Longmont 80501		

#### Tanks 1 (CDLE)

<b>Tank Tag:</b>	12293-1	<b>Product Type/Name:</b>	LPG
<b>Tank Type:</b>	LPG	<b>Tank Material:</b>	
<b>Tank Status:</b>	Permanently Closed	<b>Tank Wall Type:</b>	
<b>Capacity:</b>	0	<b>Piping System:</b>	
<b>Install Date:</b>		<b>Piping Type:</b>	
<b>Date Closed:</b>		<b>Piping Material:</b>	
<b>Overfill Preven:</b>		<b>Piping Wall Type:</b>	

#### Tanks 2 (CDLE)

<b>Closure Meth ID:</b>		<b>No Fee:</b>	Yes
<b>Unregulated:</b>	FALSE	<b>Anchor Meth Desc:</b>	
<b>Last Used Date:</b>		<b>Pipe Reldet Date:</b>	
<b>Del Prohib Date:</b>		<b>Backfill Mat Desc:</b>	
<b>Spill Protected:</b>		<b>Bfill DrtCover Amt:</b>	0
<b>Spl Container Size:</b>	0	<b>Manifold:</b>	No
<b>Spl Protection Dt:</b>		<b>Registration Date:</b>	
<b>Spl Container Mfg:</b>		<b>Compartment:</b>	FALSE
<b>Spl Container Mdel:</b>		<b>Cpmet:</b>	No
<b>Tank Reld Meth1 ID:</b>		<b>Expr1012:</b>	
<b>Tank Lining Date:</b>		<b>Invault:</b>	FALSE
<b>CP Test Date:</b>			
<b>Pipe Reld Meth1 ID:</b>			



Map Key	Number of Records	Direction	Distance (mi/ft)	Elev/Diff (ft)	Site	DB
---------	-------------------	-----------	------------------	----------------	------	----

#### Oil & Public Safety Regulated Storage Tanks (COSTIS)

<b>Tank Tag:</b>	12293-1	<b>Tank Wall Type:</b>	
<b>Tank Status:</b>	Permanently Closed	<b>Piping Type:</b>	
<b>Tank Type:</b>	LPG	<b>Piping System:</b>	
<b>Facility Type:</b>	Non-Retail	<b>Piping Material:</b>	
<b>Facility Category:</b>	LPG Only	<b>Piping Wall Type:</b>	
<b>Installation Date:</b>		<b>City:</b>	Longmont
<b>Closure Date:</b>		<b>County:</b>	Boulder
<b>Capacity Gallons :</b>	0	<b>Facility Name:</b>	David Ferch Martin Financial
<b>Overfill Preven:</b>		<b>Address:</b>	250 S Main
<b>Product:</b>	LPG	<b>Tank Name:</b>	TNK-027180
<b>Tank Material:</b>		<b>ZIP Code:</b>	80501

#### Tank Owner (COSTIS) (As of 18 October, 2021)

<b>Owner ID:</b>	16434	<b>Address1:</b>	250 S Main
<b>First Name:</b>		<b>City:</b>	Longmont
<b>Middle Init:</b>		<b>State:</b>	CO
<b>Last Name:</b>	David Ferch Mc Motor	<b>County:</b>	Boulder
<b>Full Name:</b>	David Ferch Mc Motor;	<b>Zip Code:</b>	80501

#### Oil & Public Safety Regulated Storage Tank Details

**No of Tanks:** 0

<a href="#">126</a>	3 of 4	N	0.03 / 179.39	4,948.81 / -55	David Ferch Martin Financial 250 S Main Longmont 80501 CO	LST
---------------------	--------	---	---------------	----------------	---	-----

<b>Facility ID:</b>	12293	<b>Fac Name(CDLE):</b>	David Ferch Martin Financial
<b>Event ID:</b>		<b>Address(CDLE):</b>	250 S Main
<b>Facility Name(OPS):</b>	David Ferch Martin Financial	<b>Fac Type(CDLE):</b>	Non-Retail
<b>Facility Type(OPS):</b>	Non-Retail	<b>Fac Category(CDLE):</b>	LPG Only
<b>Fac Category(OPS):</b>	LPG Only	<b>City(CDLE):</b>	Longmont
<b>Address(OPS):</b>	250 S Main	<b>Zip(CDLE):</b>	80501
<b>City(OPS):</b>	Longmont	<b>County(CDLE):</b>	Boulder
<b>Zip Code(OPS):</b>	80501	<b>State(CDLE):</b>	CO
<b>County(OPS):</b>	Boulder	<b>Latitude(CDLE):</b>	40.153145
<b>State(OPS):</b>	CO	<b>Longitude(CDLE):</b>	-105.101652
<b>Lat Long(OPS):</b>	40.153145 -105.101652		
<b>Fac Name(COSTIS):</b>	David Ferch Martin Financial		
<b>Address (COSTIS):</b>	250 S Main Longmont 80501		
<b>County (COSTIS):</b>	Boulder		
<b>Original Source:</b>	Colorado Storage Tank Information System (COSTIS) (As of 18 October, 2021); Colorado Department of Labor and Employment (CDLE); Oil & Public Safety(OPS) Regulated Storage Tanks; OPS Petroleum Release Events in Colorado - Petroleum Release Events		

<b>Owner ID:</b>	16434
<b>Owner Name:</b>	David Ferch Mc Motor;

#### Events (CDLE) (As of 17 January, 2023)

<b>Event ID:</b>	5479	<b>Proj. Closure Date:</b>	
<b>Alt Event ID:</b>	9000650-1	<b>Category:</b>	
<b>Status:</b>	Closed	<b>Sardonyx ID:</b>	
<b>UST Tank Count:</b>	0	<b>MTBE Classifica:</b>	Pathway Eliminated
<b>AST Tank Count:</b>	0	<b>Sum of Reimbur Amt:</b>	154424.41
<b>Source of Release:</b>		<b>Reviewer Full Name:</b>	Jennifer Steffes
<b>Cause of Release:</b>		<b>Logged On:</b>	5/7/1991
<b>Confirm Rel Dt:</b>	5/7/1991	<b>Logged By:</b>	
<b>Site Name:</b>	David Ferch Martin Financial		
<b>Loc Addr:</b>			
<b>Loc Addr2:</b>			



Map Key	Number of Records	Direction	Distance (mi/ft)	Elev/Diff (ft)	Site	DB
---------	-------------------	-----------	------------------	----------------	------	----

Loc Addr3:  
Aka Name:  
Aka Loc Addr:

**Reimbursement Application (CDLE) (As of 17 January, 2023)**

<b>Rap ID:</b>	RAP-7500	<b>Eligibil Type Desc:</b>	Lender
<b>Protest ID:</b>		<b>Rap Payee Type ID:</b>	
<b>Rap Status:</b>	Paid	<b>Reimbursement Req:</b>	7092.78
<b>Application Type:</b>	Supplemental	<b>Total Reimburse:</b>	6997.23
<b>User Group Name:</b>		<b>Max Amt Reduction:</b>	
<b>FPR Date:</b>	8/4/2003	<b>PSTC Date:</b>	
<b>Protest Amount:</b>			
<b>Payee:</b>	250 S Main LLC		
<b>Cap Status:</b>	Approved		
<b>Spec Cond:</b>			
<b>Note:</b>	Colorado Department of Labor and Employment (CDLE)		
<b>Rap ID:</b>	RAP-7935	<b>Eligibil Type Desc:</b>	Lender
<b>Protest ID:</b>		<b>Rap Payee Type ID:</b>	Corporation
<b>Rap Status:</b>	Paid	<b>Reimbursement Req:</b>	14890.29
<b>Application Type:</b>	Supplemental	<b>Total Reimburse:</b>	14890.29
<b>User Group Name:</b>		<b>Max Amt Reduction:</b>	
<b>FPR Date:</b>	11/4/2003	<b>PSTC Date:</b>	
<b>Protest Amount:</b>			
<b>Payee:</b>	250 S Main LLC		
<b>Cap Status:</b>	Approved		
<b>Spec Cond:</b>			
<b>Note:</b>	Colorado Department of Labor and Employment (CDLE)		
<b>Rap ID:</b>	RAP-4794	<b>Eligibil Type Desc:</b>	Lender
<b>Protest ID:</b>		<b>Rap Payee Type ID:</b>	
<b>Rap Status:</b>	Paid	<b>Reimbursement Req:</b>	53685.86
<b>Application Type:</b>	Original	<b>Total Reimburse:</b>	47963.01
<b>User Group Name:</b>		<b>Max Amt Reduction:</b>	
<b>FPR Date:</b>	8/17/2001	<b>PSTC Date:</b>	8/17/2001
<b>Protest Amount:</b>			
<b>Payee:</b>	Martin Financial Services Corporation		
<b>Cap Status:</b>	Approved		
<b>Spec Cond:</b>			
<b>Note:</b>	Colorado Department of Labor and Employment (CDLE)		
<b>Rap ID:</b>	RAP-16015	<b>Eligibil Type Desc:</b>	Lender
<b>Protest ID:</b>		<b>Rap Payee Type ID:</b>	Corporation
<b>Rap Status:</b>	Paid	<b>Reimbursement Req:</b>	41958.1
<b>Application Type:</b>	Supplemental	<b>Total Reimburse:</b>	41030.62
<b>User Group Name:</b>		<b>Max Amt Reduction:</b>	
<b>FPR Date:</b>	12/13/2007	<b>PSTC Date:</b>	
<b>Protest Amount:</b>			
<b>Payee:</b>	250 S Main LLC		
<b>Cap Status:</b>	Approved		
<b>Spec Cond:</b>			
<b>Note:</b>	Colorado Department of Labor and Employment (CDLE)		
<b>Rap ID:</b>	RAP-6020	<b>Eligibil Type Desc:</b>	Lender
<b>Protest ID:</b>		<b>Rap Payee Type ID:</b>	
<b>Rap Status:</b>	Paid	<b>Reimbursement Req:</b>	24786.08
<b>Application Type:</b>	Supplemental	<b>Total Reimburse:</b>	24786.08
<b>User Group Name:</b>		<b>Max Amt Reduction:</b>	
<b>FPR Date:</b>	7/15/2002	<b>PSTC Date:</b>	
<b>Protest Amount:</b>			
<b>Payee:</b>	Martin Financial Services Corporation		
<b>Cap Status:</b>	Approved		
<b>Spec Cond:</b>			
<b>Note:</b>	Colorado Department of Labor and Employment (CDLE)		
<b>Rap ID:</b>	RAP-8837	<b>Eligibil Type Desc:</b>	Lender
<b>Protest ID:</b>		<b>Rap Payee Type ID:</b>	Corporation



Map Key	Number of Records	Direction	Distance (mi/ft)	Elev/Diff (ft)	Site	DB
<b>Rap Status:</b>	Paid				<b>Reimbursement Req:</b>	5810.77
<b>Application Type:</b>	Supplemental				<b>Total Reimburse:</b>	5778.78
<b>User Group Name:</b>					<b>Max Amt Reduction:</b>	
<b>FPR Date:</b>	3/26/2004				<b>PSTC Date:</b>	
<b>Protest Amount:</b>						
<b>Payee:</b>	250 S Main LLC					
<b>Cap Status:</b>	Approved					
<b>Spec Cond:</b>						
<b>Note:</b>	Colorado Department of Labor and Employment (CDLE)					
<b>Rap ID:</b>	RAP-11482				<b>Eligibil Type Desc:</b>	Lender
<b>Protest ID:</b>					<b>Rap Payee Type ID:</b>	Corporation
<b>Rap Status:</b>	Paid				<b>Reimbursement Req:</b>	22249.6
<b>Application Type:</b>	Supplemental				<b>Total Reimburse:</b>	21003.88
<b>User Group Name:</b>					<b>Max Amt Reduction:</b>	
<b>FPR Date:</b>	11/7/2005				<b>PSTC Date:</b>	
<b>Protest Amount:</b>						
<b>Payee:</b>	250 S Main LLC					
<b>Cap Status:</b>	Approved					
<b>Spec Cond:</b>						
<b>Note:</b>	Colorado Department of Labor and Employment (CDLE)					

**Facility (CDLE) (As of 17 January, 2023)**

<b>Owner Costis ID:</b>	OWNR-16434	<b>Type:</b>	Non-Retail
<b>No of Active Tanks:</b>	0	<b>Facility Owner:</b>	David Ferch Mc Motor
<b>No of Metred Prod:</b>	0		

**Events (COSTIS) (As of 18 October, 2021)**

<b>Event ID:</b>	5479	<b>Log Date:</b>	5/7/1991
<b>Process Status Name:</b>	Closed		
<b>Site Name:</b>	David Ferch Martin Financial		
<b>Facility Name:</b>			
<b>Address:</b>	250 S Main Longmont CO 80501		
<b>Loc Address:</b>	250 S Main Longmont 80501		
<b>Loc City:</b>	Longmont		
<b>Loc County:</b>	Boulder		

**Reimbursement Application (COSTIS) (As of 18 October, 2021)**

<b>RAP ID:</b>	16015	<b>Event ID:</b>	5479
<b>Facility ID:</b>	12293	<b>PSTC Date:</b>	
<b>Payee Name:</b>	250 S Main LLC		
<b>RAP ID:</b>	4794	<b>Event ID:</b>	5479
<b>Facility ID:</b>	12293	<b>PSTC Date:</b>	8/17/2001
<b>Payee Name:</b>	Martin Financial Services Corporation		
<b>RAP ID:</b>	7500	<b>Event ID:</b>	5479
<b>Facility ID:</b>	12293	<b>PSTC Date:</b>	
<b>Payee Name:</b>	250 S Main LLC		
<b>RAP ID:</b>	6020	<b>Event ID:</b>	5479
<b>Facility ID:</b>	12293	<b>PSTC Date:</b>	
<b>Payee Name:</b>	Martin Financial Services Corporation		
<b>RAP ID:</b>	8837	<b>Event ID:</b>	5479
<b>Facility ID:</b>	12293	<b>PSTC Date:</b>	
<b>Payee Name:</b>	250 S Main LLC		
<b>RAP ID:</b>	7935	<b>Event ID:</b>	5479
<b>Facility ID:</b>	12293	<b>PSTC Date:</b>	
<b>Payee Name:</b>	250 S Main LLC		



Map Key	Number of Records	Direction	Distance (mi/ft)	Elev/Diff (ft)	Site	DB
RAP ID:	11482			Event ID:	5479	
Facility ID:	12293			PSTC Date:		
Payee Name:		250 S Main LLC				

#### OPS Regulated Storage Tanks

No of Tanks: 0

#### OPS Petroleum Release Events in Colorado - Petroleum Release Events

Event ID:	5479	Phone:	303-318-4357
Release No:	REL-002349	City:	Longmont
Status:	Closed	Zip:	80501
Release Date:	5/7/1991	State:	CO
Closure Date:	3/12/2007	County:	Boulder
NFA Type:	Tier II	Latitude:	40.153145
Release Cause:		Longitude:	-105.101652
Reimbursement Total:		Latitude Longitude:	40.153145, -105.101652
Contact:	Jennifer Steffes		
Release Source:			
Site Name:	David Ferch Martin Financial		
Address:	250 S Main		
Email:	cdle_ops_public_record_center@state.co.us		
Link :	https://socgov18.force.com/s/release/a183h000003KVrr		

<a href="#">126</a>	4 of 4	N	0.03 / 179.39	4,948.81 / -55	David Ferch Martin Financial 250 S Main Longmont CO 80501	LUST TRUST
---------------------	--------	---	---------------	----------------	---	------------

Facility ID:	12293	Event ID:	5479
TtlAmtAppvdForReim :	162449.89	Release Date:	5/7/1991
UST Tank Count:		AST Tank count:	
County:	Boulder		

<a href="#">127</a>	1 of 8	N	0.12 / 655.62	4,951.79 / -52	HITCHING POST CLEANERS 700 KEN PRATT BLVD LONGMONT CO 80501	RCRA NON GEN
---------------------	--------	---	---------------	----------------	---	-----------------

EPA Handler ID:	COD040722514
Gen Status Universe:	No Report
Contact Name:	MARK A VON FELDT
Contact Address:	700 KEN PRATT BLVD , , LONGMONT , CO, 80501 , US
Contact Phone No and Ext:	303-776-9240
Contact Email:	
Contact Country:	US
County Name:	BOULDER
EPA Region:	08
Land Type:	Private
Receive Date:	20070109
Location Latitude:	40.152358
Location Longitude:	-105.105897

#### Violation/Evaluation Summary

**Note:** NO RECORDS: As of Jan 2023, there are no Compliance Monitoring and Enforcement (violation) records associated with this facility (EPA ID).

#### Handler Summary

Importer Activity:	No
Mixed Waste Generator:	No



Map Key	Number of Records	Direction	Distance (mi/ft)	Elev/Diff (ft)	Site	DB
Transporter Activity:		No				
Transfer Facility:		No				
Onsite Burner Exemption:		No				
Furnace Exemption:		No				
Underground Injection Activity:		No				
Commercial TSD:		No				
Used Oil Transporter:		No				
Used Oil Transfer Facility:		No				
Used Oil Processor:		No				
Used Oil Refiner:		No				
Used Oil Burner:		No				
Used Oil Market Burner:		No				
Used Oil Spec Marketer:		No				

#### Hazardous Waste Handler Details

**Sequence No:** 1  
**Receive Date:** 20070109  
**Handler Name:** HITCHING POST CLEANERS  
**Source Type:** Implementer  
**Federal Waste Generator Code:** N  
**Generator Code Description:** Not a Generator, Verified

#### Waste Code Details

**Hazardous Waste Code:** D001  
**Waste Code Description:** IGNITABLE WASTE

**Hazardous Waste Code:** F002  
**Waste Code Description:** THE FOLLOWING SPENT HALOGENATED SOLVENTS: TETRACHLOROETHYLENE, METHYLENE CHLORIDE, TRICHLOROETHYLENE, 1,1,1-TRICHLOROETHANE, CHLOROENZENE, 1,1,2-TRICHLORO-1,2,2-TRIFLUOROETHANE, ORTHO-DICHLOROBENZENE, TRICHLOROFLUOROMETHANE, AND 1,1,2, TRICHLOROETHANE; ALL SPENT SOLVENT MIXTURES/BLENDS CONTAINING, BEFORE USE, A TOTAL OF TEN PERCENT OR MORE (BY VOLUME) OF ONE OR MORE OF THE ABOVE HALOGENATED SOLVENTS OR THOSE SOLVENTS LISTED IN F001, F004, AND F005; AND STILL BOTTOMS FROM THE RECOVERY OF THESE SPENT SOLVENTS AND SPENT SOLVENT MIXTURES.

#### Hazardous Waste Handler Details

**Sequence No:** 1  
**Receive Date:** 19971219  
**Handler Name:** HITCHING POST CLEANERS  
**Source Type:** Notification  
**Federal Waste Generator Code:** 3  
**Generator Code Description:** Very Small Quantity Generator

#### Waste Code Details

**Hazardous Waste Code:** D001  
**Waste Code Description:** IGNITABLE WASTE

**Hazardous Waste Code:** F002  
**Waste Code Description:** THE FOLLOWING SPENT HALOGENATED SOLVENTS: TETRACHLOROETHYLENE, METHYLENE CHLORIDE, TRICHLOROETHYLENE, 1,1,1-TRICHLOROETHANE, CHLOROENZENE, 1,1,2-TRICHLORO-1,2,2-TRIFLUOROETHANE, ORTHO-DICHLOROBENZENE, TRICHLOROFLUOROMETHANE, AND 1,1,2, TRICHLOROETHANE; ALL SPENT SOLVENT MIXTURES/BLENDS CONTAINING, BEFORE USE, A TOTAL OF TEN PERCENT OR MORE (BY VOLUME) OF ONE OR MORE OF THE ABOVE HALOGENATED SOLVENTS OR THOSE SOLVENTS LISTED IN F001, F004, AND F005; AND STILL BOTTOMS FROM THE RECOVERY OF THESE SPENT SOLVENTS AND SPENT SOLVENT MIXTURES.

#### Owner/Operator Details

**Owner/Operator Ind:** Current Owner

**Street No:**



Map Key	Number of Records	Direction	Distance (mi/ft)	Elev/Diff (ft)	Site	DB
<hr/>						
Type:	Private				Street 1:	DATA NOT REQUESTED
Name:	SHIRLEY ZIAWINSKI				Street 2:	
Date Became Current:					City:	DATA NOT REQUESTED
Date Ended Current:					State:	CO
Phone:	999-999-9999				Country:	
Source Type:	Notification				Zip Code:	99999
Owner/Operator Ind:	Current Owner				Street No:	
Type:	Private				Street 1:	DATA NOT REQUESTED
Name:	SHIRLEY ZIAWINSKI				Street 2:	
Date Became Current:	18000303				City:	DATA NOT REQUESTED
Date Ended Current:					State:	CO
Phone:	999-999-9999				Country:	
Source Type:	Implementer				Zip Code:	99999
Owner/Operator Ind:	Current Owner				Street No:	
Type:	Private				Street 1:	700 KEN PRATT BLVD
Name:	MARK A VON FELDT				Street 2:	
Date Became Current:					City:	LONGMONT
Date Ended Current:					State:	CO
Phone:	303-776-9240				Country:	
Source Type:	Notification				Zip Code:	80501
Owner/Operator Ind:	Current Owner				Street No:	
Type:	Private				Street 1:	700 KEN PRATT BLVD
Name:	MARK A VON FELDT				Street 2:	
Date Became Current:	18000303				City:	LONGMONT
Date Ended Current:					State:	CO
Phone:	303-776-9240				Country:	
Source Type:	Implementer				Zip Code:	80501
<b><u>Historical Handler Details</u></b>						
Receive Dt:	19971219					
Generator Code Description:	Very Small Quantity Generator					
Handler Name:	HITCHING POST CLEANERS					
<hr/>						
<a href="#">127</a>	2 of 8	N	0.12 / 655.62	4,951.79 / -52	HITCHING POST CLEANERS 700 KEN PRATT BLVD LONGMONT CO 80501	RCRA CORRACTS
EPA Handler ID:	COD040722514					
Gen Status Universe:	No Report					
Contact Name:	MARK A VON FELDT					
Contact Address:	700 KEN PRATT BLVD , , LONGMONT , CO, 80501 , US					
Contact Phone No and Ext:	303-776-9240					
Contact Email:						
Contact Country:	US					
County Name:	BOULDER					
EPA Region:	08					
Land Type:	Private					
Receive Date:	20070109					
Location Latitude:	40.152358					
Location Longitude:	-105.105897					
<b><u>Event/Area Details</u></b>						
Area Name:	ENTIRE FACILITY					
Event Code:	CA832AS					
Corrective Action Event Descri:	OTHER PROGRESS REPORT RECEIVED					
Actual Date of Event:	20140903					
Orig Sched Event Date:						
New Sched Event Date:						
Best Date:	20140903					
Groundwater Release Indicator:	Yes					
Soil Release Indicator:	Yes					



<b>Map Key</b>	<b>Number of Records</b>	<b>Direction</b>	<b>Distance (mi/ft)</b>	<b>Elev/Diff (ft)</b>	<b>Site</b>	<b>DB</b>
<hr/>						
<b>Air Release Indicator:</b>						
<b>Surface Waste Release Ind:</b>						
<b>Event Responsible Agency:</b>		S				
<b>Area Name:</b>		ENTIRE FACILITY				
<b>Event Code:</b>		CA155				
<b>Corrective Action Event Descri:</b>		INVESTIGATION SUPPLEMENTAL INFO REQ BY AGENCY				
<b>Actual Date of Event:</b>		20130507				
<b>Orig Sched Event Date:</b>						
<b>New Sched Event Date:</b>						
<b>Best Date:</b>		20130507				
<b>Groundwater Release Indicator:</b>		Yes				
<b>Soil Release Indicator:</b>		Yes				
<b>Air Release Indicator:</b>						
<b>Surface Waste Release Ind:</b>						
<b>Event Responsible Agency:</b>		S				
<b>Area Name:</b>		ENTIRE FACILITY				
<b>Event Code:</b>		CA831OM				
<b>Corrective Action Event Descri:</b>		OTHER REPORT RECEIVED				
<b>Actual Date of Event:</b>		20140827				
<b>Orig Sched Event Date:</b>						
<b>New Sched Event Date:</b>						
<b>Best Date:</b>		20140827				
<b>Groundwater Release Indicator:</b>		Yes				
<b>Soil Release Indicator:</b>		Yes				
<b>Air Release Indicator:</b>						
<b>Surface Waste Release Ind:</b>						
<b>Event Responsible Agency:</b>		S				
<b>Area Name:</b>		ENTIRE FACILITY				
<b>Event Code:</b>		CA831AS				
<b>Corrective Action Event Descri:</b>		OTHER REPORT RECEIVED				
<b>Actual Date of Event:</b>		20160318				
<b>Orig Sched Event Date:</b>						
<b>New Sched Event Date:</b>						
<b>Best Date:</b>		20160318				
<b>Groundwater Release Indicator:</b>		Yes				
<b>Soil Release Indicator:</b>		Yes				
<b>Air Release Indicator:</b>						
<b>Surface Waste Release Ind:</b>						
<b>Event Responsible Agency:</b>		S				
<b>Area Name:</b>		ENTIRE FACILITY				
<b>Event Code:</b>		CA350				
<b>Corrective Action Event Descri:</b>		CMS COMPLETE				
<b>Actual Date of Event:</b>		20131203				
<b>Orig Sched Event Date:</b>						
<b>New Sched Event Date:</b>						
<b>Best Date:</b>		20131203				
<b>Groundwater Release Indicator:</b>		Yes				
<b>Soil Release Indicator:</b>		Yes				
<b>Air Release Indicator:</b>						
<b>Surface Waste Release Ind:</b>						
<b>Event Responsible Agency:</b>		S				
<b>Area Name:</b>		ENTIRE FACILITY				
<b>Event Code:</b>		CA400				
<b>Corrective Action Event Descri:</b>		REMEDY DECISION				
<b>Actual Date of Event:</b>		20130513				
<b>Orig Sched Event Date:</b>						
<b>New Sched Event Date:</b>						
<b>Best Date:</b>		20130513				
<b>Groundwater Release Indicator:</b>		Yes				
<b>Soil Release Indicator:</b>		Yes				
<b>Air Release Indicator:</b>						
<b>Surface Waste Release Ind:</b>						
<b>Event Responsible Agency:</b>		S				



Map Key	Number of Records	Direction	Distance (mi/ft)	Elev/Diff (ft)	Site	DB
Area Name:		ENTIRE FACILITY				
Event Code:		CA260				
Corrective Action Event Descri:		CMS WORKPLAN RECEIVED				
Actual Date of Event:		20130408				
Orig Sched Event Date:						
New Sched Event Date:						
Best Date:		20130408				
Groundwater Release Indicator:		Yes				
Soil Release Indicator:		Yes				
Air Release Indicator:						
Surface Waste Release Ind:						
Event Responsible Agency:		S				
Area Name:		ENTIRE FACILITY				
Event Code:		CA831OM				
Corrective Action Event Descri:		OTHER REPORT RECEIVED				
Actual Date of Event:		20170427				
Orig Sched Event Date:						
New Sched Event Date:						
Best Date:		20170427				
Groundwater Release Indicator:		Yes				
Soil Release Indicator:		Yes				
Air Release Indicator:						
Surface Waste Release Ind:						
Event Responsible Agency:		S				
Area Name:		ENTIRE FACILITY				
Event Code:		CA831OM				
Corrective Action Event Descri:		OTHER REPORT RECEIVED				
Actual Date of Event:		20140305				
Orig Sched Event Date:						
New Sched Event Date:						
Best Date:		20140305				
Groundwater Release Indicator:		Yes				
Soil Release Indicator:		Yes				
Air Release Indicator:						
Surface Waste Release Ind:						
Event Responsible Agency:		S				
Area Name:		ENTIRE FACILITY				
Event Code:		CA110				
Corrective Action Event Descri:		INVESTIGATION WORKPLAN RECEIVED				
Actual Date of Event:		20130408				
Orig Sched Event Date:						
New Sched Event Date:						
Best Date:		20130408				
Groundwater Release Indicator:		Yes				
Soil Release Indicator:		Yes				
Air Release Indicator:						
Surface Waste Release Ind:						
Event Responsible Agency:		S				
Area Name:		ENTIRE FACILITY				
Event Code:		CA831IM				
Corrective Action Event Descri:		OTHER REPORT RECEIVED				
Actual Date of Event:		20131023				
Orig Sched Event Date:						
New Sched Event Date:						
Best Date:		20131023				
Groundwater Release Indicator:		Yes				
Soil Release Indicator:		Yes				
Air Release Indicator:						
Surface Waste Release Ind:						
Event Responsible Agency:		S				
Area Name:		ENTIRE FACILITY				
Event Code:		CA100				
Corrective Action Event Descri:		INVESTIGATION IMPOSITION				
Actual Date of Event:		20130513				



<b>Map Key</b>	<b>Number of Records</b>	<b>Direction</b>	<b>Distance (mi/ft)</b>	<b>Elev/Diff (ft)</b>	<b>Site</b>	<b>DB</b>
<hr/>						
<b>Orig Sched Event Date:</b>						
<b>New Sched Event Date:</b>						
<b>Best Date:</b>		20130513				
<b>Groundwater Release Indicator:</b>		Yes				
<b>Soil Release Indicator:</b>		Yes				
<b>Air Release Indicator:</b>						
<b>Surface Waste Release Ind:</b>						
<b>Event Responsible Agency:</b>		S				
<b>Area Name:</b>		ENTIRE FACILITY				
<b>Event Code:</b>		CA160				
<b>Corrective Action Event Descri:</b>		INVESTIGATION SUPPLEMENTAL INFORMATION RECEIVED				
<b>Actual Date of Event:</b>		20130513				
<b>Orig Sched Event Date:</b>						
<b>New Sched Event Date:</b>						
<b>Best Date:</b>		20130513				
<b>Groundwater Release Indicator:</b>		Yes				
<b>Soil Release Indicator:</b>		Yes				
<b>Air Release Indicator:</b>						
<b>Surface Waste Release Ind:</b>						
<b>Event Responsible Agency:</b>		S				
<b>Area Name:</b>		ENTIRE FACILITY				
<b>Event Code:</b>		CA834OM				
<b>Corrective Action Event Descri:</b>		OTHER REPORT APPROVED				
<b>Actual Date of Event:</b>		20170305				
<b>Orig Sched Event Date:</b>						
<b>New Sched Event Date:</b>						
<b>Best Date:</b>		20170305				
<b>Groundwater Release Indicator:</b>		Yes				
<b>Soil Release Indicator:</b>		Yes				
<b>Air Release Indicator:</b>						
<b>Surface Waste Release Ind:</b>						
<b>Event Responsible Agency:</b>		S				
<b>Area Name:</b>		ENTIRE FACILITY				
<b>Event Code:</b>		CA340				
<b>Corrective Action Event Descri:</b>		CMS REPORT RECEIVED				
<b>Actual Date of Event:</b>		20131017				
<b>Orig Sched Event Date:</b>						
<b>New Sched Event Date:</b>						
<b>Best Date:</b>		20131017				
<b>Groundwater Release Indicator:</b>		Yes				
<b>Soil Release Indicator:</b>		Yes				
<b>Air Release Indicator:</b>						
<b>Surface Waste Release Ind:</b>						
<b>Event Responsible Agency:</b>		S				
<b>Area Name:</b>		ENTIRE FACILITY				
<b>Event Code:</b>		CA831OM				
<b>Corrective Action Event Descri:</b>		OTHER REPORT RECEIVED				
<b>Actual Date of Event:</b>		20170215				
<b>Orig Sched Event Date:</b>						
<b>New Sched Event Date:</b>						
<b>Best Date:</b>		20170215				
<b>Groundwater Release Indicator:</b>		Yes				
<b>Soil Release Indicator:</b>		Yes				
<b>Air Release Indicator:</b>						
<b>Surface Waste Release Ind:</b>						
<b>Event Responsible Agency:</b>		S				
<b>Area Name:</b>		ENTIRE FACILITY				
<b>Event Code:</b>		CA070YE				
<b>Corrective Action Event Descri:</b>		DETERMINATION OF NEED FOR AN INVESTIGATION-INVESTIGATION IS NECESSARY				
<b>Actual Date of Event:</b>		20121102				
<b>Orig Sched Event Date:</b>						
<b>New Sched Event Date:</b>						
<b>Best Date:</b>		20121102				
<b>Groundwater Release Indicator:</b>		Yes				



<b>Map Key</b>	<b>Number of Records</b>	<b>Direction</b>	<b>Distance (mi/ft)</b>	<b>Elev/Diff (ft)</b>	<b>Site</b>	<b>DB</b>
<b>Soil Release Indicator:</b>		Yes				
<b>Air Release Indicator:</b>						
<b>Surface Waste Release Ind:</b>						
<b>Event Responsible Agency:</b>	S					
<b>Area Name:</b>		ENTIRE FACILITY				
<b>Event Code:</b>		CA834AS				
<b>Corrective Action Event Descri:</b>		OTHER REPORT APPROVED				
<b>Actual Date of Event:</b>		20150605				
<b>Orig Sched Event Date:</b>						
<b>New Sched Event Date:</b>						
<b>Best Date:</b>		20150605				
<b>Groundwater Release Indicator:</b>		Yes				
<b>Soil Release Indicator:</b>		Yes				
<b>Air Release Indicator:</b>						
<b>Surface Waste Release Ind:</b>						
<b>Event Responsible Agency:</b>	S					
<b>Area Name:</b>		ENTIRE FACILITY				
<b>Event Code:</b>		CA075LO				
<b>Corrective Action Event Descri:</b>		CA PRIORITIZATION-LOW CA PRIORITY				
<b>Actual Date of Event:</b>		20121102				
<b>Orig Sched Event Date:</b>						
<b>New Sched Event Date:</b>						
<b>Best Date:</b>		20121102				
<b>Groundwater Release Indicator:</b>		Yes				
<b>Soil Release Indicator:</b>		Yes				
<b>Air Release Indicator:</b>						
<b>Surface Waste Release Ind:</b>						
<b>Event Responsible Agency:</b>	S					
<b>Area Name:</b>		ENTIRE FACILITY				
<b>Event Code:</b>		CA834OM				
<b>Corrective Action Event Descri:</b>		OTHER REPORT APPROVED				
<b>Actual Date of Event:</b>		20140903				
<b>Orig Sched Event Date:</b>						
<b>New Sched Event Date:</b>						
<b>Best Date:</b>		20140903				
<b>Groundwater Release Indicator:</b>		Yes				
<b>Soil Release Indicator:</b>		Yes				
<b>Air Release Indicator:</b>						
<b>Surface Waste Release Ind:</b>						
<b>Event Responsible Agency:</b>	S					
<b>Area Name:</b>		ENTIRE FACILITY				
<b>Event Code:</b>		CA834OM				
<b>Corrective Action Event Descri:</b>		OTHER REPORT APPROVED				
<b>Actual Date of Event:</b>		20170505				
<b>Orig Sched Event Date:</b>						
<b>New Sched Event Date:</b>						
<b>Best Date:</b>		20170505				
<b>Groundwater Release Indicator:</b>		Yes				
<b>Soil Release Indicator:</b>		Yes				
<b>Air Release Indicator:</b>						
<b>Surface Waste Release Ind:</b>						
<b>Event Responsible Agency:</b>	S					
<b>Area Name:</b>		ENTIRE FACILITY				
<b>Event Code:</b>		CA834IM				
<b>Corrective Action Event Descri:</b>		OTHER REPORT APPROVED				
<b>Actual Date of Event:</b>		20131203				
<b>Orig Sched Event Date:</b>						
<b>New Sched Event Date:</b>						
<b>Best Date:</b>		20131203				
<b>Groundwater Release Indicator:</b>		Yes				
<b>Soil Release Indicator:</b>		Yes				
<b>Air Release Indicator:</b>						
<b>Surface Waste Release Ind:</b>						
<b>Event Responsible Agency:</b>	S					



Map Key	Number of Records	Direction	Distance (mi/ft)	Elev/Diff (ft)	Site	DB
<hr/>						
<b>Area Name:</b>		ENTIRE FACILITY				
<b>Event Code:</b>		CA831AS				
<b>Corrective Action Event Descri:</b>		OTHER REPORT RECEIVED				
<b>Actual Date of Event:</b>		20150319				
<b>Orig Sched Event Date:</b>						
<b>New Sched Event Date:</b>						
<b>Best Date:</b>		20150319				
<b>Groundwater Release Indicator:</b>		Yes				
<b>Soil Release Indicator:</b>		Yes				
<b>Air Release Indicator:</b>						
<b>Surface Waste Release Ind:</b>						
<b>Event Responsible Agency:</b>		S				
<b>Area Name:</b>		ENTIRE FACILITY				
<b>Event Code:</b>		CA834OM				
<b>Corrective Action Event Descri:</b>		OTHER REPORT APPROVED				
<b>Actual Date of Event:</b>		20140825				
<b>Orig Sched Event Date:</b>						
<b>New Sched Event Date:</b>						
<b>Best Date:</b>		20140825				
<b>Groundwater Release Indicator:</b>		Yes				
<b>Soil Release Indicator:</b>		Yes				
<b>Air Release Indicator:</b>						
<b>Surface Waste Release Ind:</b>						
<b>Event Responsible Agency:</b>		S				
<b>Area Name:</b>		ENTIRE FACILITY				
<b>Event Code:</b>		CA500				
<b>Corrective Action Event Descri:</b>		CMI WORKPLAN APPROVED				
<b>Actual Date of Event:</b>		20130513				
<b>Orig Sched Event Date:</b>						
<b>New Sched Event Date:</b>						
<b>Best Date:</b>		20130513				
<b>Groundwater Release Indicator:</b>		Yes				
<b>Soil Release Indicator:</b>		Yes				
<b>Air Release Indicator:</b>						
<b>Surface Waste Release Ind:</b>						
<b>Event Responsible Agency:</b>		S				
<b>Area Name:</b>		ENTIRE FACILITY				
<b>Event Code:</b>		CA150				
<b>Corrective Action Event Descri:</b>		INVESTIGATION WORKPLAN APPROVED				
<b>Actual Date of Event:</b>		20130513				
<b>Orig Sched Event Date:</b>						
<b>New Sched Event Date:</b>						
<b>Best Date:</b>		20130513				
<b>Groundwater Release Indicator:</b>		Yes				
<b>Soil Release Indicator:</b>		Yes				
<b>Air Release Indicator:</b>						
<b>Surface Waste Release Ind:</b>						
<b>Event Responsible Agency:</b>		S				
<b>Area Name:</b>		ENTIRE FACILITY				
<b>Event Code:</b>		CA834AS				
<b>Corrective Action Event Descri:</b>		OTHER REPORT APPROVED				
<b>Actual Date of Event:</b>		20160418				
<b>Orig Sched Event Date:</b>						
<b>New Sched Event Date:</b>						
<b>Best Date:</b>		20160418				
<b>Groundwater Release Indicator:</b>		Yes				
<b>Soil Release Indicator:</b>		Yes				
<b>Air Release Indicator:</b>						
<b>Surface Waste Release Ind:</b>						
<b>Event Responsible Agency:</b>		S				

**Violation/Evaluation Summary**



Map Key	Number of Records	Direction	Distance (mi/ft)	Elev/Diff (ft)	Site	DB
---------	-------------------	-----------	------------------	----------------	------	----

**Note:** NO RECORDS: As of Jan 2023, there are no Compliance Monitoring and Enforcement (violation) records associated with this facility (EPA ID).

**Handler Summary**

Importer Activity:	No
Mixed Waste Generator:	No
Transporter Activity:	No
Transfer Facility:	No
Onsite Burner:	No
Smelting, Melting and Refining:	No
Underground Injection Control:	No
Commercial TSD:	No
Used Oil Transporter:	No
Used Oil Transfer Facility:	No
Used Oil Processor:	No
Used Oil Refiner:	No
Used Oil Burner:	No
Used Oil Market Burner:	No
Used Oil Spec Marketer:	No

**Hazardous Waste Handler Details**

Sequence No:	1
Receive Date:	19971219
Handler Name:	HITCHING POST CLEANERS
Federal Waste Generator Code:	3
Generator Code Description:	Very Small Quantity Generator
Source Type:	Notification

**Waste Code Details**

Hazardous Waste Code:	F002
Waste Code Description:	THE FOLLOWING SPENT HALOGENATED SOLVENTS: TETRACHLOROETHYLENE, METHYLENE CHLORIDE, TRICHLOROETHYLENE, 1,1,1-TRICHLOROETHANE, CHLOROBENZENE, 1,1,2-TRICHLORO-1,2,2-TRIFLUOROETHANE, ORTHO-DICHLOROBENZENE, TRICHLOROFLUOROMETHANE, AND 1,1,2, TRICHLOROETHANE; ALL SPENT SOLVENT MIXTURES/BLENDS CONTAINING, BEFORE USE, A TOTAL OF TEN PERCENT OR MORE (BY VOLUME) OF ONE OR MORE OF THE ABOVE HALOGENATED SOLVENTS OR THOSE SOLVENTS LISTED IN F001, F004, AND F005; AND STILL BOTTOMS FROM THE RECOVERY OF THESE SPENT SOLVENTS AND SPENT SOLVENT MIXTURES.
Hazardous Waste Code:	D001
Waste Code Description:	IGNITABLE WASTE

**Hazardous Waste Handler Details**

Sequence No:	1
Receive Date:	20070109
Handler Name:	HITCHING POST CLEANERS
Federal Waste Generator Code:	N
Generator Code Description:	Not a Generator, Verified
Source Type:	Implementer

**Waste Code Details**

Hazardous Waste Code:	F002
Waste Code Description:	THE FOLLOWING SPENT HALOGENATED SOLVENTS: TETRACHLOROETHYLENE, METHYLENE CHLORIDE, TRICHLOROETHYLENE, 1,1,1-TRICHLOROETHANE, CHLOROBENZENE, 1,1,2-TRICHLORO-1,2,2-TRIFLUOROETHANE, ORTHO-DICHLOROBENZENE, TRICHLOROFLUOROMETHANE, AND 1,1,2, TRICHLOROETHANE; ALL SPENT SOLVENT MIXTURES/BLENDS CONTAINING, BEFORE USE, A TOTAL OF TEN PERCENT OR MORE (BY VOLUME) OF ONE OR MORE OF THE ABOVE HALOGENATED SOLVENTS OR THOSE SOLVENTS LISTED IN F001, F004, AND F005; AND STILL BOTTOMS FROM THE RECOVERY OF THESE SPENT SOLVENTS AND SPENT SOLVENT MIXTURES.



Map Key	Number of Records	Direction	Distance (mi/ft)	Elev/Diff (ft)	Site	DB
---------	-------------------	-----------	------------------	----------------	------	----

Hazardous Waste Code:	D001
Waste Code Description:	IGNITABLE WASTE

**Owner/Operator Details**

<b>Owner/Operator Ind:</b>	Current Owner	<b>Street No:</b>	
<b>Type:</b>	Private	<b>Street 1:</b>	DATA NOT REQUESTED
<b>Name:</b>	SHIRLEY ZIAWINSKI	<b>Street 2:</b>	
<b>Date Became Current:</b>		<b>City:</b>	DATA NOT REQUESTED
<b>Date Ended Current:</b>		<b>State:</b>	CO
<b>Phone:</b>	999-999-9999	<b>Country:</b>	
<b>Source Type:</b>	Notification	<b>Zip Code:</b>	99999

<b>Owner/Operator Ind:</b>	Current Owner	<b>Street No:</b>	
<b>Type:</b>	Private	<b>Street 1:</b>	DATA NOT REQUESTED
<b>Name:</b>	SHIRLEY ZIAWINSKI	<b>Street 2:</b>	
<b>Date Became Current:</b>	18000303	<b>City:</b>	DATA NOT REQUESTED
<b>Date Ended Current:</b>		<b>State:</b>	CO
<b>Phone:</b>	999-999-9999	<b>Country:</b>	
<b>Source Type:</b>	Implementer	<b>Zip Code:</b>	99999

<b>Owner/Operator Ind:</b>	Current Owner	<b>Street No:</b>	
<b>Type:</b>	Private	<b>Street 1:</b>	700 KEN PRATT BLVD
<b>Name:</b>	MARK A VON FELDT	<b>Street 2:</b>	
<b>Date Became Current:</b>	18000303	<b>City:</b>	LONGMONT
<b>Date Ended Current:</b>		<b>State:</b>	CO
<b>Phone:</b>	303-776-9240	<b>Country:</b>	
<b>Source Type:</b>	Implementer	<b>Zip Code:</b>	80501

<b>Owner/Operator Ind:</b>	Current Owner	<b>Street No:</b>	
<b>Type:</b>	Private	<b>Street 1:</b>	700 KEN PRATT BLVD
<b>Name:</b>	MARK A VON FELDT	<b>Street 2:</b>	
<b>Date Became Current:</b>		<b>City:</b>	LONGMONT
<b>Date Ended Current:</b>		<b>State:</b>	CO
<b>Phone:</b>	303-776-9240	<b>Country:</b>	
<b>Source Type:</b>	Notification	<b>Zip Code:</b>	80501

**Historical Handler Details**

<b>Receive Dt:</b>	19971219
<b>Generator Code Description:</b>	Very Small Quantity Generator
<b>Handler Name:</b>	HITCHING POST CLEANERS

<a href="#">127</a>	3 of 8	N	0.12 / 655.62	4,951.79 / -52	PINNACLE CLEANERS DBA HITCHING POST CLEA 700 KEN PRATT BLVD LONGMONT CO 80501
---------------------	--------	---	---------------	----------------	--

FED  
DRYCLEANERS

<b>FRS Facility ID:</b>	110038618957
<b>NPDES IDs:</b>	
<b>NAICS Codes:</b>	812320
<b>SIC Codes:</b>	7216
<b>Latitude:</b>	40.152521
<b>Longitude:</b>	-105.104444

<a href="#">127</a>	4 of 8	N	0.12 / 655.62	4,951.79 / -52	PINNACLE CLEANERS DBA HITCHING POST CLEA 700 KEN PRATT BLVD LONGMONT CO 80501-6422
---------------------	--------	---	---------------	----------------	---

DRYCLEANERS

<b>Handler ID:</b>		<b>Oper TSDF:</b>	
<b>APCD Site ID:</b>	013-0388	<b>Site Cont Full Nm:</b>	MARK VONFELT
<b>Transfer Facility:</b>		<b>State District:</b>	
<b>Fed Waste Gen:</b>		<b>County:</b>	BOULDER



Map Key	Number of Records	Direction	Distance (mi/ft)	Elev/Diff (ft)	Site	DB
State Waste Gen: Gen Status Code: Gen Status: Site Owner Mail Addr 1: Site Owner Mail City: Site Owner Mail Zip: Source:				Latitude: Longitude:	400908.117 1050614.7231	
700 KEN PRATT BLVD. LONGMONT 80501- Air Pollution Control Division						
<u>Dry Cleaner - Air Inventory Details</u>						
Process ID: Constr Permit No: Pollutant Name: Emission Unit ID: Emission Unit Desc: Emission Proc Desc: Equip Serial No: Equipment Make: Equipment Model: Proc Emis Estim: Proc Emis Est Units: Annual Throughput: Annual Throughput Units:				01 91BO052.CN TETRACHLOROETHYLENE (PERC) 001 MULTIMATIC SN:15/01852139 MULTIMATIC SN:10-01852139  0 TY 0 GALLONS SOLVENT CONSUMED		
<a href="#">127</a>	5 of 8	N	0.12 / 655.62	4,951.79 / -52	MAJOR ASBESTOS CONTROL, INC. 700 KEN PRATT BLVD. #206 LONGMONT CO	ASBESTOS
Permit: Permit Beg: Begin Date: End Date: Project: Projec Len: Owner Name: Location:				12BO2733N 07/12/12  ASBESTOS ABATEMENT PROJECT  1800  Source Lat: Source Lon: Source County: Elevation: Linear Feet: Sq Feet: Drums:		
<a href="#">127</a>	6 of 8	N	0.12 / 655.62	4,951.79 / -52	MAJOR ASBESTOS CONTROL, INC. 700 KEN PRATT BLVD LONGMONT CO	ASBESTOS
Permit: Permit Beg: Begin Date: End Date: Project: Projec Len: Owner Name: Location:				12BO4636A 11/26/12  ASBESTOS ABATEMENT PROJECT 30  4955  120  Source Lat: Source Lon: Source County: Elevation: Linear Feet: Sq Feet: Drums:		
<a href="#">127</a>	7 of 8	N	0.12 / 655.62	4,951.79 / -52	MAJOR ASBESTOS CONTROL, INC. 700 KEN PRATT BLVD #204 LONGMONT CO	ASBESTOS
Permit: Permit Beg: Begin Date: End Date: Project: Projec Len: Owner Name: Location:				12BO2734N 07/12/12  ASBESTOS ABATEMENT PROJECT  1800  Source Lat: Source Lon: Source County: Elevation: Linear Feet: Sq Feet: Drums:		



Map Key	Number of Records	Direction	Distance (mi/ft)	Elev/Diff (ft)	Site	DB
<a href="#">127</a>	8 of 8	N	0.12 / 655.62	4,951.79 / -52	Molly's Spirits 700 Ken Pratt Blvd Longmont CO 80501	ALT FUELS
<div> <div> <b>Fuel Type Code:</b> ELEC: Electric  <b>Station Phone:</b> 833-692-6787  <b>Expected Date:</b>  <b>BD Blends:</b>  <b>NG Fill Type Code:</b>  <b>NG PSI:</b>  <b>Federal Agency ID:</b>  <b>Open Date:</b> 2022-09-15  <b>NG Vehicle Class:</b>  <b>LPG Primary:</b>  <b>E85 Blender Pump:</b>  <b>NG Fill Type Desc:</b>  <b>Hydrogen is Retail:</b>  <b>Federal Agency:</b>  <b>Facility Type:</b> OTHER  <b>Dt Last Confirmed:</b> 2022-10-11  <b>Restricted Access:</b> false  <b>Fed Agency Name:</b>  <b>Hydrogen Status Link:</b>  <b>Status:</b> Open: The station is open.  <b>Owner Type Desc:</b> Privately owned  <b>E85 Blender Pump Desc:</b>  <b>NG Vehicle Class Desc:</b>  <b>Geocode Status Desc:</b> Premise (building name, property name, shopping center, etc.) level accuracy.  <b>LPG Primary Desc:</b>  <b>E85 Other Ethanol Blends:</b>  <b>EV Pricing:</b>  <b>EV Pricing French:</b>  <b>EV on Site Renewable Source:</b>  <b>Intersection Directions:</b> </div> <div> <b>ID:</b> 229565  <b>Updated at:</b> 2022-10-11 18:56:12 UTC  <b>CNG Dispenser No:</b>  <b>CNG Site Renew Src:</b>  <b>CNG Tot Compr Cap:</b>  <b>CNG Storage Cap:</b>  <b>CNG Fill Type Code:</b>  <b>CNG PSI:</b>  <b>CNG Vehicle Class:</b>  <b>LNG Site Renew Src:</b>  <b>LNG Vehicle Class:</b>  <b>LPG Nozzle Types:</b>  <b>Hydrogen Pressures:</b>  <b>Hydrogen Standards:</b>  <b>Latitude:</b> 40.15284  <b>Longitude:</b> -105.104231 </div> </div>						
<a href="#">128</a>	1 of 1	N	0.04 / 189.11	4,949.34 / -55	ROCKY MOUNTAIN PAINT & BODY 230 S MAIN ST LONGMONT CO 80501	RCRA NON GEN
<div> <b>EPA Handler ID:</b> COD064077167  <b>Gen Status Universe:</b> No Report  <b>Contact Name:</b> DEBRA COLEMAN  <b>Contact Address:</b> 230 S MAIN ST , , LONGMONT , CO, 80501 , US  <b>Contact Phone No and Ext:</b> 303-772-2701  <b>Contact Email:</b>  <b>Contact Country:</b> US  <b>County Name:</b> BOULDER  <b>EPA Region:</b> 08  <b>Land Type:</b> Other  <b>Receive Date:</b> 20010117  <b>Location Latitude:</b>  <b>Location Longitude:</b> </div>						
<b><u>Violation/Evaluation Summary</u></b>						
<b>Note:</b> NO VIOLATIONS: All of the compliance records associated with this facility (EPA ID) indicate NO VIOLATIONS; Compliance Monitoring and Enforcement table dated Jan, 2023.						
<b><u>Evaluation Details</u></b>						
<b>Evaluation Start Date:</b> 19860805 <b>Evaluation Type Description:</b> FOCUSED COMPLIANCE INSPECTION						



Map Key	Number of Records	Direction	Distance (mi/ft)	Elev/Diff (ft)	Site	DB
---------	----------------------	-----------	---------------------	-------------------	------	----

---

**Violation Short Description:**
**Return to Compliance Date:**
**Evaluation Agency:** State

**Handler Summary**
**Importer Activity:** No

**Mixed Waste Generator:** No

**Transporter Activity:** No

**Transfer Facility:** No

**Onsite Burner Exemption:** No

**Furnace Exemption:** No

**Underground Injection Activity:** No

**Commercial TSD:** No

**Used Oil Transporter:** No

**Used Oil Transfer Facility:** No

**Used Oil Processor:** No

**Used Oil Refiner:** No

**Used Oil Burner:** No

**Used Oil Market Burner:** No

**Used Oil Spec Marketer:** No

**Hazardous Waste Handler Details**
**Sequence No:** 2

**Receive Date:** 20010117

**Handler Name:** ROCKY MOUNTAIN PAINT & BODY

**Source Type:** Notification

**Federal Waste Generator Code:** N

**Generator Code Description:** Not a Generator, Verified

**Waste Code Details**
**Hazardous Waste Code:** D001

**Waste Code Description:** IGNITABLE WASTE

**Hazardous Waste Handler Details**
**Sequence No:** 1

**Receive Date:** 19971113

**Handler Name:** ROCKY MOUNTAIN PAINT & BODY

**Source Type:** Notification

**Federal Waste Generator Code:** 2

**Generator Code Description:** Small Quantity Generator

**Owner/Operator Details**
**Owner/Operator Ind:** Current Owner

**Type:** Private

**Name:** NAJERA CASEY

**Date Became Current:** 18000101

**Date Ended Current:**
**Phone:** 999-999-9999

**Source Type:** Notification

**Street No:**
**Street 1:** DATA NOT REQUESTED

**Street 2:**
**City:** DATA NOT REQUESTED

**State:** CO

**Country:**
**Zip Code:** 99999

**Historical Handler Details**
**Receive Dt:** 19971113

**Generator Code Description:** Small Quantity Generator

**Handler Name:** ROCKY MOUNTAIN PAINT & BODY



Map Key	Number of Records	Direction	Distance (mi/ft)	Elev/Diff (ft)	Site	DB
<a href="#">129</a>	1 of 1	N	0.03 / 165.75	4,949.99 / -54	WILLIAM VAN DUNK dba VINTAGE VOLVO SHOP 222 S MAIN ST #18 LONGMONT CO	SWF/LF

Loc ID: BLD100

#### Facility Detail Info

Location ID: BLD100  
Facility Name: WILLIAM VAN DUNK dba VINTAGE VOLVO SHOP  
Location Address: 222 S MAIN ST #18  
City: LONGMONT  
Zip: 80501  
County Name: BOULDER  
Latitude: 40.153461  
Longitude: -105.102478

#### Activity Info

Activity Type: Waste Tire Hauler  
Closure Units: FALSE  
Post Closure Units: FALSE  
Post Closure Ended: FALSE  
Clean Closed Units: FALSE

<a href="#">130</a>	1 of 1	N	0.02 / 112.96	4,950.96 / -53	Longmont Tire Service LLC 218 South Main St Longmont CO	SWF/LF
---------------------	--------	---	---------------	----------------	---	--------

Loc ID: BLD59

#### Facility Detail Info

Location ID: BLD59  
Facility Name: Longmont Tire Service LLC  
Location Address: 218 South Main St  
City: Longmont  
Zip: 80501  
County Name: BOULDER  
Latitude: 40.153885  
Longitude: -105.102478

#### Facility Map Info (REST)

Location ID: BLD59  
FID: 552  
Primary AC: Generator of Motor Vehicle and Trailer Waste Tires  
Facility Name: Longmont Tire Service LLC  
Address: 218 South Main St  
City: Longmont  
Zip: 80501  
County Name: BOULDER  
Latitude: 40.153885  
Longitude: -105.102478  
Y: 40.1538850000018  
X: -105.102478000002

#### Activity Info

Activity Type: Generator of Motor Vehicle and Trailer Waste Tires  
Closure Units: FALSE



Map Key	Number of Records	Direction	Distance (mi/ft)	Elev/Diff (ft)	Site	DB
Post Closure Units:		FALSE				
Post Closure Ended:		FALSE				
Clean Closed Units:		FALSE				
<b><u>Operator Info</u></b>						
Operator:		FALSE				
Title:						
Owner:		FALSE				
Contact Organization:						
Contact Address:						
Contact City:						
Contact State:						
Contact Zip:						
Contact Phone:						
<a href="#">131</a>	1 of 1	N	0.04 / 210.56	4,951.15 / -53	Hayes Automotive Inc. 190 S. Main Street Longmont CO	SWF/LF
Loc ID:		BLD60				
<b><u>Facility Detail Info</u></b>						
Location ID:		BLD60				
Facility Name:		Hayes Automotive Inc.				
Location Address:		190 S. Main Street				
City:		Longmont				
Zip:		80501				
County Name:		BOULDER				
Latitude:		40.154952				
Longitude:		-105.102478				
<b><u>Facility Map Info (REST)</u></b>						
Location ID:		BLD60				
FID:		555				
Primary AC:		Generator of Motor Vehicle and Trailer Waste Tires				
Facility Name:		Hayes Automotive Inc.				
Address:		190 S. Main Street				
City:		Longmont				
Zip:		80501				
County Name:		BOULDER				
Latitude:		40.154953				
Longitude:		-105.102478				
Y:		40.15495300000016				
X:		-105.10247800000002				
<b><u>Activity Info</u></b>						
Activity Type:		Generator of Motor Vehicle and Trailer Waste Tires				
Closure Units:		FALSE				
Post Closure Units:		FALSE				
Post Closure Ended:		FALSE				
Clean Closed Units:		FALSE				
<b><u>Operator Info</u></b>						
Operator:		FALSE				
Title:						
Owner:		FALSE				
Contact Organization:						



Map Key	Number of Records	Direction	Distance (mi/ft)	Elev/Diff (ft)	Site	DB
<b>Contact Address:</b> <b>Contact City:</b> <b>Contact State:</b> <b>Contact Zip:</b> <b>Contact Phone:</b>						

<a href="#">132</a>	1 of 3	N	0.02 / 79.38	4,952.91 / -51	WOODY'S OF COLORADO INC 199 S MAIN ST LONGMONT CO 80501	FINDS/FRS
---------------------	--------	---	--------------	----------------	---	-----------

**Registry ID:** 110001746184  
**FIPS Code:** 08013  
**HUC Code:** 10190005  
**Site Type Name:** STATIONARY  
**Location Description:**  
**Supplemental Location:**  
**Create Date:** 01-MAR-00  
**Update Date:** 01-JUN-17  
**Interest Types:** AIR EMISSIONS CLASSIFICATION UNKNOWN, AIR MINOR  
**SIC Codes:** 5812  
**SIC Code Descriptions:** EATING PLACES  
**NAICS Codes:** 722110, 722511  
**NAICS Code Descriptions:** FULL-SERVICE RESTAURANTS.  
**Conveyor:** FRS-GEocode  
**Federal Facility Code:**  
**Federal Agency Name:**  
**Tribal Land Code:**  
**Tribal Land Name:**  
**Congressional Dist No:** 04  
**Census Block Code:** 080130132101009  
**EPA Region Code:** 08  
**County Name:** BOULDER  
**US/Mexico Border Ind:**  
**Latitude:** 40.15528  
**Longitude:** -105.10256  
**Reference Point:** CENTER OF A FACILITY OR STATION  
**Coord Collection Method:** ADDRESS MATCHING-HOUSE NUMBER  
**Accuracy Value:** 30  
**Datum:** NAD83  
**Source:**  
**Facility Detail Rpt URL:** https://ofmpub.epa.gov/frs\_public2/fii\_query\_detail.disp\_program\_facility?p\_registry\_id=110001746184  
**Data Source:** Facility Registry Service - Single File  
**Program Acronyms:**

AIR:CO0000000801300601, AIRS/AFS:0801300601, EIS:1344711

<a href="#">132</a>	2 of 3	N	0.02 / 79.38	4,952.91 / -51	WOODY'S OF COLORADO INC 199 S MAIN ST LONGMONT CO 805016215	ICIS
---------------------	--------	---	--------------	----------------	---	------

<b>EPA Region:</b>	08	<b>Federal Fac ID:</b>	
<b>Registry ID:</b>	110001746184	<b>Tribal Land Code:</b>	
<b>Pgm Sys ID:</b>	CO0000000801300601	<b>County:</b>	Boulder
<b>Pgm Sys Acnm:</b>	AIR	<b>Latitude 83:</b>	40.1551
<b>Permit Type:</b>		<b>Longitude 83:</b>	-105.10299

<a href="#">132</a>	3 of 3	N	0.02 / 79.38	4,952.91 / -51	WOODY'S OF COLORADO INC 199 S MAIN ST LONGMONT CO 805016215	AFS
---------------------	--------	---	--------------	----------------	---	-----

<b>Afs ID:</b>	0801300601	<b>Fed Reportable:</b>	No
<b>Plant ID:</b>	926797	<b>Current Hpv:</b>	
<b>Epa Region:</b>	08	<b>Loc Contrl Region:</b>	
<b>Plant County:</b>	Boulder	<b>Afs Gov Fac Code:</b>	0
<b>State No:</b>	08	<b>Operating Status:</b>	O



Map Key	Number of Records	Direction	Distance (mi/ft)	Elev/Diff (ft)	Site	DB
Primary Sic Code:	5812				Epa Class Code:	B
Secondary Sic Code:					Epa Complian Stat:	C
Naics Code:	722110				State Comp Status:	C
Afs Gov Facility Des:		PRIVATELY OWNED/OPERATED				
Operating Status Def:		Operating				
Epa Classification Des:		Potential uncontrolled emissions <100 tons/year				
Epa Compliance Status:		In Compliance With Procedural Requirements				
State Compliance Status:		In Compliance With Procedural Requirements				

#### Actions

Plant ID:	926797	National Actn Type:	5C
Anu1:	1	All Air Prog Codes:	0
Date Achieved:	19970724	Result Code:	MC
Penalty Amount:	0	Pollutant Code:	VE
Record Updated Dt:	19970910	Violating Poll Cds:	
Creation Date:		Violation Type Cds:	
Key Action No:			
Regional Data Element:			
National Action Desc:	STATE INSPECTION - LEVEL 2 OR GREATER		
All Air Program Def:	0-SIP Source		
Result Def:	IN COMPLIANCE		
Pollutant Def:			
All Violating Poll Def:			
All Violation Type Def:			

#### Actions

Plant ID:	926797	National Actn Type:	FS
Anu1:	4	All Air Prog Codes:	0
Date Achieved:	20080616	Result Code:	MC
Penalty Amount:	0	Pollutant Code:	
Record Updated Dt:	20080808	Violating Poll Cds:	
Creation Date:	20070615	Violation Type Cds:	
Key Action No:			
Regional Data Element:			
National Action Desc:	STATE CONDUCTED FCE/ON-SITE		
All Air Program Def:	0-SIP Source		
Result Def:	IN COMPLIANCE		
Pollutant Def:			
All Violating Poll Def:			
All Violation Type Def:			

#### Actions

Plant ID:	926797	National Actn Type:	5C
Anu1:	2	All Air Prog Codes:	0
Date Achieved:	19991119	Result Code:	MC
Penalty Amount:	0	Pollutant Code:	PT
Record Updated Dt:	19991215	Violating Poll Cds:	
Creation Date:		Violation Type Cds:	
Key Action No:			
Regional Data Element:			
National Action Desc:	STATE INSPECTION - LEVEL 2 OR GREATER		
All Air Program Def:	0-SIP Source		
Result Def:	IN COMPLIANCE		
Pollutant Def:			
All Violating Poll Def:			
All Violation Type Def:			

#### Actions

Plant ID:	926797	National Actn Type:	FS
Anu1:	3	All Air Prog Codes:	0



Map Key	Number of Records	Direction	Distance (mi/ft)	Elev/Diff (ft)	Site	DB
Date Achieved:	20040330				Result Code:	MC
Penalty Amount:	0				Pollutant Code:	
Record Updated Dt:	20060502				Violating Poll Cds:	
Creation Date:					Violation Type Cds:	
Key Action No:						
Regional Data Element:						
National Action Desc:		STATE CONDUCTED FCE/ON-SITE				
All Air Program Def:		0-SIP Source				
Result Def:		IN COMPLIANCE				
Pollutant Def:						
All Violating Poll Def:						
All Violation Type Def:						

#### Historical Compliance - Air Program Level

Air Program Code:	0
Air Program Code Ref:	SIP Source
Historical Compliance Date:	0604, 0701, 0702, 0703, 0704, 0801, 0802, 0803, 0804, 0901, 0902, 0903, 0904, 1001, 1002, 1003, 1004, 1101, 1102, 1103, 1104, 1201, 1202, 1203, 1204, 1301, 1302, 1303, 1304, 1401, 1402, 1403
Historical Compliance Status:	C
Historical Compliance Stat Ref:	In Compliance With Procedural Requirements

#### Air Program

Plant ID:	926797	Poll Classificatn:	B
Air Program Code:	0	Poll Compli Status:	C
Air Program Status:	O	Epa Class Code:	B
Pollutant Code:	PT	Epa Compli Status:	C
Chemical Abstract Service Nmbr:			
Air Program Code Subparts:			
Air Program Code Ref:	SIP Source		
Epa Classification Code Ref:	Potential uncontrolled emissions <100 tons/year		
Epa Compliance Status Ref:	In Compliance With Procedural Requirements		
Pollutant Code Ref:			
Pollutant Classification Ref:	Potential uncontrolled emissions <100 tons/year		
Pollutant Complian Status Ref:	In Compliance With Procedural Requirements		

<a href="#">133</a>	1 of 1	S	0.22 / 1,146.64	5,204.78 / 201	KAISER PERMANENTE - ROCK CREEK MOB 280 EXEMPLA CIR LAFAYETTE CO 80026	RCRA VSQG
---------------------	--------	---	--------------------	-------------------	--	-----------

EPA Handler ID:	COR000248419
Gen Status Universe:	VSG
Contact Name:	PETER A GANISON
Contact Address:	10350 , E DAKOTA AVE , , DENVER , CO, 80247 , US
Contact Phone No and Ext:	303-344-7544
Contact Email:	PETER.A.GANISON@KP.ORG
Contact Country:	US
County Name:	BOULDER
EPA Region:	08
Land Type:	Private
Receive Date:	20181115
Location Latitude:	39.969666
Location Longitude:	-105.083101

#### Violation/Evaluation Summary

**Note:** NO RECORDS: As of Jan 2023, there are no Compliance Monitoring and Enforcement (violation) records associated with this facility (EPA ID).

#### Handler Summary



<b>Map Key</b>	<b>Number of Records</b>	<b>Direction</b>	<b>Distance (mi/ft)</b>	<b>Elev/Diff (ft)</b>	<b>Site</b>	<b>DB</b>
<b>Importer Activity:</b>		No				
<b>Mixed Waste Generator:</b>		No				
<b>Transporter Activity:</b>		No				
<b>Transfer Facility:</b>		No				
<b>Onsite Burner Exemption:</b>		No				
<b>Furnace Exemption:</b>		No				
<b>Underground Injection Activity:</b>		No				
<b>Commercial TSD:</b>		No				
<b>Used Oil Transporter:</b>		No				
<b>Used Oil Transfer Facility:</b>		No				
<b>Used Oil Processor:</b>		No				
<b>Used Oil Refiner:</b>		No				
<b>Used Oil Burner:</b>		No				
<b>Used Oil Market Burner:</b>		No				
<b>Used Oil Spec Marketer:</b>		No				

#### **Hazardous Waste Handler Details**

**Sequence No:** 1  
**Receive Date:** 20181115  
**Handler Name:** KAISER PERMANENTE - ROCK CREEK MOB  
**Federal Waste Generator Code:** 3  
**Generator Code Description:** Very Small Quantity Generator  
**Source Type:** Notification

#### **Waste Code Details**

**Hazardous Waste Code:** D008  
**Waste Code Description:** LEAD

**Hazardous Waste Code:** D026  
**Waste Code Description:** CRESOL

**Hazardous Waste Code:** D001  
**Waste Code Description:** IGNITABLE WASTE

**Hazardous Waste Code:** U188  
**Waste Code Description:** PHENOL

**Hazardous Waste Code:** U122  
**Waste Code Description:** FORMALDEHYDE

**Hazardous Waste Code:** P012  
**Waste Code Description:** ARSENIC OXIDE AS<sub>2</sub>O<sub>3</sub> (OR) ARSENIC TRIOXIDE

**Hazardous Waste Code:** P075  
**Waste Code Description:** NICOTINE, & SALTS (OR) PYRIDINE, 3-(1-METHYL-2-PYRROLIDINYL)-, (S)-, & SALTS

**Hazardous Waste Code:** D009  
**Waste Code Description:** MERCURY

**Hazardous Waste Code:** D002  
**Waste Code Description:** CORROSIVE WASTE

**Hazardous Waste Code:** D011  
**Waste Code Description:** SILVER

**Hazardous Waste Code:** P001  
**Waste Code Description:** 2H-1-BENZOPYRAN-2-ONE, 4-HYDROXY-3-(3-OXO-1-PHENYLBUTYL)-, & SALTS, WHEN PRESENT AT CONCENTRATIONS GREATER THAN 0.3% (OR) WARFARIN, & SALTS, WHEN PRESENT AT CONCENTRATIONS GREATER THAN 0.3%

**Hazardous Waste Code:** D005  
**Waste Code Description:** BARIUM

#### **Owner/Operator Details**



Map Key	Number of Records	Direction	Distance (mi/ft)	Elev/Diff (ft)	Site	DB
<hr/>						
<b>Owner/Operator Ind:</b>	Current Owner			<b>Street No:</b>	10350	
<b>Type:</b>	Private			<b>Street 1:</b>	E DAKOTA AVE	
<b>Name:</b>	KAISER HEALTH PLAN FOUNDATION OF COLORADO			<b>Street 2:</b>		
<b>Date Became Current:</b>	20181115			<b>City:</b>	DENVER	
<b>Date Ended Current:</b>				<b>State:</b>	CO	
<b>Phone:</b>	303-344-7544			<b>Country:</b>	US	
<b>Source Type:</b>	Notification			<b>Zip Code:</b>	80247	
<b>Owner/Operator Ind:</b>	Current Operator			<b>Street No:</b>	10350	
<b>Type:</b>	Private			<b>Street 1:</b>	E DAKOTA AVE	
<b>Name:</b>	KAISER HEALTH PLAN FOUNDATION OF COLORADO			<b>Street 2:</b>		
<b>Date Became Current:</b>	20181115			<b>City:</b>	DENVER	
<b>Date Ended Current:</b>				<b>State:</b>	CO	
<b>Phone:</b>	303-344-7544			<b>Country:</b>	US	
<b>Source Type:</b>	Notification			<b>Zip Code:</b>	80247	
<hr/>						
<a href="#">135</a>	1 of 2	N	0.44 / 2,342.93	4,959.97 / -44	SILVER RECOVERY ASSOCIATES 1110 DELAWARE AVE STE E LONGMONT CO 80501	RCRA CORRACTS
<hr/>						
<b>EPA Handler ID:</b>	COD108493891					
<b>Gen Status Universe:</b>	No Report					
<b>Contact Name:</b>						
<b>Contact Address:</b>	US					
<b>Contact Phone No and Ext:</b>						
<b>Contact Email:</b>						
<b>Contact Country:</b>	US					
<b>County Name:</b>	BOULDER					
<b>EPA Region:</b>	08					
<b>Land Type:</b>						
<b>Receive Date:</b>	20010801					
<b>Location Latitude:</b>						
<b>Location Longitude:</b>						
<hr/>						
<b><u>Event/Area Details</u></b>						
<b>Area Name:</b>	ENTIRE FACILITY					
<b>Event Code:</b>	CA110					
<b>Corrective Action Event Descri:</b>	INVESTIGATION WORKPLAN RECEIVED					
<b>Actual Date of Event:</b>	19900314					
<b>Orig Sched Event Date:</b>						
<b>New Sched Event Date:</b>						
<b>Best Date:</b>	19900314					
<b>Groundwater Release Indicator:</b>	Yes					
<b>Soil Release Indicator:</b>	Yes					
<b>Air Release Indicator:</b>						
<b>Surface Waste Release Ind:</b>						
<b>Event Responsible Agency:</b>	S					
<b>Area Name:</b>	ENTIRE FACILITY					
<b>Event Code:</b>	CA110					
<b>Corrective Action Event Descri:</b>	INVESTIGATION WORKPLAN RECEIVED					
<b>Actual Date of Event:</b>	19900326					
<b>Orig Sched Event Date:</b>						
<b>New Sched Event Date:</b>						
<b>Best Date:</b>	19900326					
<b>Groundwater Release Indicator:</b>	Yes					
<b>Soil Release Indicator:</b>	Yes					
<b>Air Release Indicator:</b>						
<b>Surface Waste Release Ind:</b>						
<b>Event Responsible Agency:</b>	S					
<b>Area Name:</b>	ENTIRE FACILITY					
<b>Event Code:</b>	CA150					



Map Key	Number of Records	Direction	Distance (mi/ft)	Elev/Diff (ft)	Site	DB
<hr/>						
<b>Corrective Action Event Descri:</b>	INVESTIGATION WORKPLAN APPROVED					
<b>Actual Date of Event:</b>	19900705					
<b>Orig Sched Event Date:</b>						
<b>New Sched Event Date:</b>						
<b>Best Date:</b>	19900705					
<b>Groundwater Release Indicator:</b>	Yes					
<b>Soil Release Indicator:</b>	Yes					
<b>Air Release Indicator:</b>						
<b>Surface Waste Release Ind:</b>						
<b>Event Responsible Agency:</b>	S					
<b>Area Name:</b>	ENTIRE FACILITY					
<b>Event Code:</b>	CA999					
<b>Corrective Action Event Descri:</b>	CA PROCESS IS TERMINATED					
<b>Actual Date of Event:</b>	19910124					
<b>Orig Sched Event Date:</b>						
<b>New Sched Event Date:</b>						
<b>Best Date:</b>	19910124					
<b>Groundwater Release Indicator:</b>	Yes					
<b>Soil Release Indicator:</b>	Yes					
<b>Air Release Indicator:</b>						
<b>Surface Waste Release Ind:</b>						
<b>Event Responsible Agency:</b>	S					
<b>Area Name:</b>	ENTIRE FACILITY					
<b>Event Code:</b>	CA370					
<b>Corrective Action Event Descri:</b>	PETITION FOR NO FUR. ACTION RECEIPT DATE					
<b>Actual Date of Event:</b>	19910124					
<b>Orig Sched Event Date:</b>						
<b>New Sched Event Date:</b>						
<b>Best Date:</b>	19910124					
<b>Groundwater Release Indicator:</b>	Yes					
<b>Soil Release Indicator:</b>	Yes					
<b>Air Release Indicator:</b>						
<b>Surface Waste Release Ind:</b>						
<b>Event Responsible Agency:</b>	S					
<b>Area Name:</b>	ENTIRE FACILITY					
<b>Event Code:</b>	CA375					
<b>Corrective Action Event Descri:</b>	INTERIM DECISION FOR NO FURTHER ACTION					
<b>Actual Date of Event:</b>	19910124					
<b>Orig Sched Event Date:</b>						
<b>New Sched Event Date:</b>						
<b>Best Date:</b>	19910124					
<b>Groundwater Release Indicator:</b>	Yes					
<b>Soil Release Indicator:</b>	Yes					
<b>Air Release Indicator:</b>						
<b>Surface Waste Release Ind:</b>						
<b>Event Responsible Agency:</b>	S					
<b>Area Name:</b>	ENTIRE FACILITY					
<b>Event Code:</b>	CA100					
<b>Corrective Action Event Descri:</b>	INVESTIGATION IMPOSITION					
<b>Actual Date of Event:</b>	19900831					
<b>Orig Sched Event Date:</b>						
<b>New Sched Event Date:</b>						
<b>Best Date:</b>	19900831					
<b>Groundwater Release Indicator:</b>	Yes					
<b>Soil Release Indicator:</b>	Yes					
<b>Air Release Indicator:</b>						
<b>Surface Waste Release Ind:</b>						
<b>Event Responsible Agency:</b>	S					

#### Violation/Evaluation Summary

**Note:** VIOLATION or UNDETERMINED: There are VIOLATION or UNDETERMINED details or records associated with this facility (EPA ID) in the Compliance Monitoring and Enforcement table dated Jan, 2023.



Map Key	Number of Records	Direction	Distance (mi/ft)	Elev/Diff (ft)	Site	DB
---------	----------------------	-----------	---------------------	-------------------	------	----

#### Violation Details

**Found Violation:** Yes  
**Citation:**  
**Violation Short Description:** Generators - General  
**Violation Type:** 262.A  
**Violation Determined Date:** 19891003  
**Scheduled Compliance Date:** 19910831  
**Return to Compliance:** Documented  
**Actual Return to Compl:** 20010801  
**Violation Responsible Agency:** State

#### Enforcement Details

**Enforcement Type:** 340  
**Enforcement Type Description:** FINAL 3008(H) I.S. CA ORDER  
**Enforcement Action Date:** 19900831  
**Enf Disposition Status:**  
**Disposition Status Date:**  
**Enforcement Lead Agency:** State  
**Proposed Penalty Amount:**  
**Final Amount:**  
**Paid Amount:**

#### Evaluation Details

**Evaluation Start Date:** 20010801  
**Evaluation Type Description:** FOCUSED COMPLIANCE INSPECTION  
**Violation Short Description:**  
**Return to Compliance Date:**  
**Evaluation Agency:** State  
  
**Evaluation Start Date:** 19891003  
**Evaluation Type Description:** FOCUSED COMPLIANCE INSPECTION  
**Violation Short Description:** Generators - General  
**Return to Compliance Date:** 20010801  
**Evaluation Agency:** State

#### Handler Summary

**Importer Activity:** No  
**Mixed Waste Generator:** No  
**Transporter Activity:** No  
**Transfer Facility:** No  
**Onsite Burner:** No  
**Smelting, Melting and Refining:** No  
**Underground Injection Control:** No  
**Commercial TSD:** No  
**Used Oil Transporter:** No  
**Used Oil Transfer Facility:** No  
**Used Oil Processor:** No  
**Used Oil Refiner:** No  
**Used Oil Burner:** No  
**Used Oil Market Burner:** No  
**Used Oil Spec Marketer:** No

#### Hazardous Waste Handler Details

**Sequence No:** 1  
**Receive Date:** 20010801  
**Handler Name:** SILVER RECOVERY ASSOCIATES  
**Federal Waste Generator Code:** N  
**Generator Code Description:** Not a Generator, Verified



Map Key	Number of Records	Direction	Distance (mi/ft)	Elev/Diff (ft)	Site	DB
---------	-------------------	-----------	------------------	----------------	------	----

Source Type: Implementer

#### Hazardous Waste Handler Details

Sequence No: 1  
 Receive Date: 19860513  
 Handler Name: SILVER RECOVERY ASSOCIATES  
 Federal Waste Generator Code: N  
 Generator Code Description: Not a Generator, Verified  
 Source Type: Notification

#### Waste Code Details

Hazardous Waste Code: D002  
 Waste Code Description: CORROSIVE WASTE

#### Owner/Operator Details

Owner/Operator Ind:	Current Owner	Street No:	
Type:	Private	Street 1:	DATA NOT REQUESTED
Name:	RONALD C. NUSBAUM	Street 2:	
Date Became Current:		City:	DATA NOT REQUESTED
Date Ended Current:		State:	CO
Phone:	999-999-9999	Country:	
Source Type:	Notification	Zip Code:	99999

#### Historical Handler Details

Receive Dt: 19860513  
 Generator Code Description: Not a Generator, Verified  
 Handler Name: SILVER RECOVERY ASSOCIATES

<a href="#">135</a>	2 of 2	N	0.44 / 2,342.93	4,959.97 / -44	SILVER RECOVERY ASSOCIATES 1110 DELAWARE AVE SUITE E LONGMONT CO 80501	HAZ CORRACT
---------------------	--------	---	--------------------	-------------------	--	-------------

ID:	COD108493891	County:	BOULDER
Status:	HISTORIC	Method:	CENTRUS
Fac Type:	CA	Accuracy:	+OR- 30 METERS
Links:	http://www.epa.gov/cgi-bin/get1cReport.cgi?tool=echo&IDNumber=COD108493891		

<a href="#">136</a>	1 of 1	S	0.16 / 849.71	5,211.18 / 207	MINIMALLY INVASIVE SPINE INSTITUTE 300 EXEMPLA CIR #130 LAFAYETTE CO 80026	RCRA VSQG
---------------------	--------	---	------------------	-------------------	---	-----------

EPA Handler ID: COR000246892  
 Gen Status Universe: VSG  
 Contact Name: JENNIFER KENITZER  
 Contact Address: 300 , EXEMPLA CIR #130 , , LAFAYETTE , CO, 80026 , US  
 Contact Phone No and Ext: 303-539-2533  
 Contact Email: JKENITZER@SURGERYPARTNERS.COM  
 Contact Country: US  
 County Name: BOULDER  
 EPA Region: 08  
 Land Type: Private  
 Receive Date: 20180827  
 Location Latitude: 39.969666  
 Location Longitude: -105.083101



Map Key	Number of Records	Direction	Distance (mi/ft)	Elev/Diff (ft)	Site	DB
---------	-------------------	-----------	------------------	----------------	------	----

#### Violation/Evaluation Summary

**Note:** NO VIOLATIONS: All of the compliance records associated with this facility (EPA ID) indicate NO VIOLATIONS; Compliance Monitoring and Enforcement table dated Jan, 2023.

#### Evaluation Details

**Evaluation Start Date:** 20180827  
**Evaluation Type Description:** FACILITY SELF DISCLOSURE  
**Violation Short Description:**  
**Return to Compliance Date:**  
**Evaluation Agency:** State

#### Handler Summary

**Importer Activity:** No  
**Mixed Waste Generator:** No  
**Transporter Activity:** No  
**Transfer Facility:** No  
**Onsite Burner Exemption:** No  
**Furnace Exemption:** No  
**Underground Injection Activity:** No  
**Commercial TSD:** No  
**Used Oil Transporter:** No  
**Used Oil Transfer Facility:** No  
**Used Oil Processor:** No  
**Used Oil Refiner:** No  
**Used Oil Burner:** No  
**Used Oil Market Burner:** No  
**Used Oil Spec Marketer:** No

#### Hazardous Waste Handler Details

**Sequence No:** 1  
**Receive Date:** 20180723  
**Handler Name:** MINIMALLY INVASIVE SPINE INSTITUTE  
**Federal Waste Generator Code:** N  
**Generator Code Description:** Not a Generator, Verified  
**Source Type:** Implementer

#### Hazardous Waste Handler Details

**Sequence No:** 1  
**Receive Date:** 20180827  
**Handler Name:** MINIMALLY INVASIVE SPINE INSTITUTE  
**Federal Waste Generator Code:** 3  
**Generator Code Description:** Very Small Quantity Generator  
**Source Type:** Notification

#### Waste Code Details

**Hazardous Waste Code:** P001  
**Waste Code Description:** 2H-1-BENZOPYRAN-2-ONE, 4-HYDROXY-3-(3-OXO-1-PHENYLBUTYL)-, & SALTS, WHEN PRESENT AT CONCENTRATIONS GREATER THAN 0.3% (OR) WARFARIN, & SALTS, WHEN PRESENT AT CONCENTRATIONS GREATER THAN 0.3%

#### Owner/Operator Details

<b>Owner/Operator Ind:</b>	Current Owner	<b>Street No:</b>	300
<b>Type:</b>	Private	<b>Street 1:</b>	EXEMPLA CIR #130
<b>Name:</b>	SURGERY PARTNERS	<b>Street 2:</b>	
<b>Date Became Current:</b>	20180827	<b>City:</b>	LAFAYETTE



Map Key	Number of Records	Direction	Distance (mi/ft)	Elev/Diff (ft)	Site	DB
<hr/>						
Date Ended Current:				State:	CO	
Phone:	615-234-5900			Country:	US	
Source Type:	Notification			Zip Code:	80026	
Owner/Operator Ind:	Current Operator			Street No:	300	
Type:	Private			Street 1:	EXEMPLA CIR #130	
Name:	MINIMALLY INVASIVE SPINE INSTITUTE			Street 2:		
Date Became Current:	20180827			City:	LAFAYETTE	
Date Ended Current:				State:	CO	
Phone:	303-539-2533			Country:	US	
Source Type:	Notification			Zip Code:	80026	

#### Historical Handler Details

**Receive Dt:** 20180723  
**Generator Code Description:** Not a Generator, Verified  
**Handler Name:** MINIMALLY INVASIVE SPINE INSTITUTE

<a href="#">137</a>	1 of 6	N	0.24 / 1,290.96	4,954.17 / -50	ST VRAIN VALLEY SCHOOL DISTRICT 395 S PRATT PKWY LONGMONT CO 80501	RCRA VSQG
---------------------	--------	---	--------------------	-------------------	---	-----------

**EPA Handler ID:** COD010626331  
**Gen Status Universe:** VSG  
**Contact Name:** LYNN WOLFE  
**Contact Address:** 395 , S PRATT PKWY , , LONGMONT , CO, 80501 , US  
**Contact Phone No and Ext:** 303-682-7311  
**Contact Email:**  
**Contact Country:** US  
**County Name:** BOULDER  
**EPA Region:** 08  
**Land Type:**  
**Receive Date:** 19960123  
**Location Latitude:** 40.15598  
**Location Longitude:** -105.106882

#### Violation/Evaluation Summary

**Note:** NO RECORDS: As of Jan 2023, there are no Compliance Monitoring and Enforcement (violation) records associated with this facility (EPA ID).

#### Handler Summary

**Importer Activity:** No  
**Mixed Waste Generator:** No  
**Transporter Activity:** No  
**Transfer Facility:** No  
**Onsite Burner Exemption:** No  
**Furnace Exemption:** No  
**Underground Injection Activity:** No  
**Commercial TSD:** No  
**Used Oil Transporter:** No  
**Used Oil Transfer Facility:** No  
**Used Oil Processor:** No  
**Used Oil Refiner:** No  
**Used Oil Burner:** No  
**Used Oil Market Burner:** No  
**Used Oil Spec Marketer:** No

#### Hazardous Waste Handler Details

**Sequence No:** 1



Map Key	Number of Records	Direction	Distance (mi/ft)	Elev/Diff (ft)	Site	DB
---------	-------------------	-----------	------------------	----------------	------	----

**Receive Date:** 19960123  
**Handler Name:** ST VRAIN VALLEY SCHOOL DISTRICT  
**Federal Waste Generator Code:** 3  
**Generator Code Description:** Very Small Quantity Generator  
**Source Type:** Notification

#### Waste Code Details

**Hazardous Waste Code:** F003  
**Waste Code Description:** THE FOLLOWING SPENT NONHALOGENATED SOLVENTS: XYLENE, ACETONE, ETHYL ACETATE, ETHYL BENZENE, ETHYL ETHER, METHYL ISOBUTYL KETONE, N-BUTYL ALCOHOL, CYCLOHEXANONE, AND METHANOL; ALL SPENT SOLVENT MIXTURES/BLENDS CONTAINING, BEFORE USE, ONLY THE ABOVE SPENT NONHALOGENATED SOLVENTS; AND ALL SPENT SOLVENT MIXTURES/BLENDS CONTAINING, BEFORE USE, ONE OR MORE OF THE ABOVE NONHALOGENATED SOLVENTS, AND A TOTAL OF TEN PERCENT OR MORE (BY VOLUME) OF ONE OR MORE OF THOSE SOLVENTS LISTED IN F001, F002, F004, AND F005; AND STILL BOTTOMS FROM THE RECOVERY OF THESE SPENT SOLVENTS AND SPENT SOLVENT MIXTURES.

#### Owner/Operator Details

<b>Owner/Operator Ind:</b>	Current Owner	<b>Street No:</b>	
<b>Type:</b>	District	<b>Street 1:</b>	DATA NOT REQUESTED
<b>Name:</b>	ST. VRAIN SCHOOL DISTRICT	<b>Street 2:</b>	
<b>Date Became Current:</b>		<b>City:</b>	DATA NOT REQUESTED
<b>Date Ended Current:</b>		<b>State:</b>	CO
<b>Phone:</b>	999-999-9999	<b>Country:</b>	
<b>Source Type:</b>	Notification	<b>Zip Code:</b>	99999

<a href="#">137</a>	2 of 6	N	0.24 / 1,290.96	4,954.17 / -50	Saint Vrain Service Center 395 S Pratt Pkwy Longmont 80501 CO	AST
---------------------	--------	---	--------------------	-------------------	---	-----

<b>Facility ID:</b>	1944	<b>Fac Name (CDLE):</b>	Saint Vrain Service Center
<b>FacName (OPS):</b>	Saint Vrain Service Center	<b>Address (CDLE):</b>	395 S Pratt Pkwy
<b>FacType (OPS):</b>	Non-Retail	<b>City (CDLE):</b>	Longmont
<b>Fac Category (OPS):</b>	State/Local Government	<b>Zip (CDLE):</b>	80501
<b>Lat/Long (OPS):</b>	40.155429 -105.107244	<b>County (CDLE):</b>	Boulder
<b>Address (OPS):</b>	395 S Pratt Pkwy	<b>State (CDLE):</b>	CO
<b>City (OPS):</b>	Longmont	<b>Latitude (CDLE):</b>	40.155429
<b>County (OPS):</b>	Boulder	<b>Longitude (CDLE):</b>	-105.107244
<b>Fac Name (COSTIS):</b>	Saint Vrain Service Center	<b>County (COSTIS):</b>	Boulder
<b>Fac Type (CDLE):</b>	Non-Retail	<b>Zip Code (OPS):</b>	80501
<b>FacCategory(CDLE):</b>	State/Local Government	<b>State (OPS):</b>	CO
<b>Address (COSTIS):</b>	395 S Pratt Pkwy Longmont 80501		
<b>Data Source(s):</b>	Colorado Storage Tank Information System (COSTIS) (As of 18 October, 2021); Colorado Department of Labor and Employment (CDLE); Oil & Public Safety(OPS) Regulated Storage Tanks		

#### Facility Information (CDLE)

<b>Count of Tank Tag:</b>	3	<b>Accnt Holdr Name:</b>	Saint Vrain Valley Schools RE-1J
<b>No. Dispensers:</b>	6	<b>Type:</b>	Non-Retail
<b>Owner ID:</b>	OWNR-4931		

#### Owner Information (CDLE)

<b>Contact Name:</b>	Saint Vrain Valley Schools RE-1J	<b>Last Name:</b>	Saint Vrain Valley Schools RE-1J
<b>First Name:</b>		<b>Company Name:</b>	Saint Vrain Valley Schools RE-1J
<b>Middle Init:</b>			
<b>Address:</b>	395 S Pratt Pkwy, Longmont, CO 80501		
<b>Comment:</b>	BOB FITZPATRICK MANAGER (Opr A & B Bob Fitzpatrick and Linda Baltzer by CGRS on 8/12/09.)		

#### AST Tanks (COSTIS) (As of 18 October, 2021)



Map Key	Number of Records	Direction	Distance (mi/ft)	Elev/Diff (ft)	Site	DB
<b>Tank ID:</b>	5525			<b>Owner ID:</b>	4931	
<b>Tank Tag:</b>	'1944-7			<b>Tank Owner:</b>		
<b>Tank Type Desc:</b>	AST			<b>County:</b>	Boulder	
<b>Tank Count:</b>	46668			<b>Product Name:</b>	Used Oil (Waste Oil)	
<b>Capacity:</b>	2000					
<b>Facility Owner:</b>		Saint Vrain Valley Schools RE-1J				
<b>Facility Name Address:</b>		Saint Vrain Service Center 395 S Pratt Pkwy Longmont 80501				

#### AST Tanks 2 (CDLE)

<b>Closure Meth ID:</b>		<b>CP Test Date:</b>	
<b>Unregulated:</b>	FALSE	<b>No Fee:</b>	No
<b>Last Used Date:</b>		<b>Anchor Meth Desc:</b>	
<b>Del Prohib Date:</b>		<b>Pipe Reldet Date:</b>	
<b>Spill Protected:</b>		<b>Backfill Mat Desc:</b>	
<b>Spl Container Size:</b>	5	<b>Bfill DrtCvr Amt:</b>	0
<b>Spl Protection Dt:</b>		<b>Manifold:</b>	No
<b>Spl Container Mfg:</b>	Pomeco	<b>Registration Date:</b>	10/27/2021
<b>Spl Container Mdel:</b>		<b>Compartment:</b>	TRUE
<b>Tank Reld Meth1 ID:</b>		<b>Cpmet:</b>	Yes
<b>Tank Lining Date:</b>		<b>In Vault:</b>	FALSE
<b>Pipe Reld Meth1 ID:</b>	T11/L11: Mthly Visual Insp (AST)		

#### Operator Information (CDLE)

<b>Costis ID 1:</b>	ABOP-350	<b>Account Holder:</b>	Saint Vrain Valley Schools Re-1J
<b>Costis ID 2:</b>	ABOP-348	<b>Contact Name Title:</b>	
<b>Contact ID:</b>	0033h00000mtWrU	<b>Fac Contact Name:</b>	FCON-046033
<b>Active:</b>	TRUE	<b>First Name:</b>	
<b>Role:</b>	A/B Operator	<b>Last Name:</b>	Linda Baltzer

#### Oil & Public Safety Regulated Storage Tank Details

No of Tanks: 3

#### Oil & Public Safety Regulated Storage Tanks (COSTIS)

<b>Tank Tag:</b>	1944-7	<b>Piping System:</b>	
<b>Tank Status:</b>	Currently In Use	<b>Piping Material:</b>	Bare Steel
<b>Tank Type:</b>	AST	<b>Piping Wall Type:</b>	None
<b>Facility Type:</b>	Non-Retail	<b>City:</b>	Longmont
<b>Installation Date:</b>	8/1/1998	<b>County:</b>	Boulder
<b>Closure Date:</b>		<b>Facility Name:</b>	Saint Vrain Service Center
<b>Capacity Gallons :</b>	2000	<b>Address:</b>	395 S Pratt Pkwy
<b>Product:</b>	Used Oil (Waste Oil)	<b>Facility Category:</b>	State/Local Government
<b>Tank Material:</b>	AST: UL2085/Equiv. (Protected)	<b>Tank Name:</b>	TNK-045488
<b>Tank Wall Type:</b>		<b>ZIP Code:</b>	80501
<b>Piping Type:</b>	AG: Aboveground		
<b>Overfill Preven:</b>	ULL: FV: Fill Tube Valve		

#### AST Owner (COSTIS) (As of 18 October, 2021)

<b>Owner ID:</b>	4931	<b>Address1:</b>	395 S Pratt Pkwy
<b>First Name:</b>		<b>City:</b>	Longmont
<b>Middle Init:</b>		<b>State:</b>	CO
<b>Last Name:</b>	Saint Vrain Valley Schools RE-1J	<b>County:</b>	Boulder
<b>Full Name:</b>		<b>Zip Code:</b>	80501

<a href="#">137</a>	3 of 6	N	0.24 / 1,290.96	4,954.17 / -50	Saint Vrain Service Center 395 S Pratt Pkwy Longmont 80501 CO	UST
---------------------	--------	---	--------------------	-------------------	---	-----



Map Key	Number of Records	Direction	Distance (mi/ft)	Elev/Diff (ft)	Site	DB
<b>Facility ID:</b>	1944				<b>Fac Name (COSTIS):</b> Saint Vrain Service Center	
<b>FacilityName(OPS):</b>	Saint Vrain Service Center				<b>Address (COSTIS):</b> 395 S Pratt Pkwy Longmont 80501	
<b>FacilityType(OPS):</b>	Non-Retail				<b>County (COSTIS):</b> Boulder	
<b>Fac Category (OPS):</b>	State/Local Government				<b>Latitude (CDLE):</b> 40.155429	
<b>Address (OPS):</b>	395 S Pratt Pkwy				<b>Longitude (CDLE):</b> -105.107244	
<b>City (OPS):</b>	Longmont				<b>Fac Type (CDLE):</b> Non-Retail	
<b>Zip Code (OPS):</b>	80501				<b>FacCategory(CDLE):</b> State/Local Government	
<b>County (OPS):</b>	Boulder				<b>State (OPS):</b> CO	
<b>LatLong (OPS):</b>	40.155429 -105.107244				<b>City (CDLE):</b> Longmont	
<b>FacName (CDLE):</b>	Saint Vrain Service Center				<b>Zip (CDLE):</b> 80501	
<b>Address (CDLE):</b>	395 S Pratt Pkwy				<b>County (CDLE):</b> Boulder	
<b>State (CDLE):</b>	CO					
<b>Data Source(s):</b>	Colorado Storage Tank Information System (COSTIS) (As of 18 October, 2021); Colorado Department of Labor and Employment (CDLE); Oil & Public Safety(OPS) Regulated Storage Tanks					

#### Facility Information (CDLE)

<b>Count of Tank Tag:</b>	3	<b>Accnt Holdr Name:</b>	Saint Vrain Valley Schools RE-1J
<b>No. Dispensers:</b>	6	<b>Type:</b>	Non-Retail
<b>Owner ID:</b>	OWNR-4931		

#### Owner Information (CDLE)

<b>Contact Name:</b>	Saint Vrain Valley Schools RE-1J	<b>Middle Init:</b>	
<b>First Name:</b>			
<b>Company Name:</b>	Saint Vrain Valley Schools RE-1J		
<b>Last Name:</b>	Saint Vrain Valley Schools RE-1J		
<b>Address:</b>	395 S Pratt Pkwy, Longmont, CO 80501		
<b>Comment:</b>	BOB FITZPATRICK MANAGER (Opr A & B Bob Fitzpatrick and Linda Baltzer by CGRS on 8/12/09.)		

#### UST Tanks (COSTIS) (As of 18 October, 2021)

<b>Tank ID:</b>	5524	<b>Owner ID:</b>	4931
<b>Tank Tag:</b>	'1944-6	<b>Tank Owner:</b>	
<b>Tank Type Desc:</b>	UST	<b>County:</b>	Boulder
<b>Tank Count:</b>	46668	<b>Product Name:</b>	Used Oil (Waste Oil)
<b>Capacity:</b>	1000		
<b>Facility Owner:</b>	Saint Vrain Valley Schools RE-1J		
<b>Facility Name Address:</b>	Saint Vrain Service Center 395 S Pratt Pkwy Longmont 80501		
<b>Tank ID:</b>	35660	<b>Owner ID:</b>	4931
<b>Tank Tag:</b>	'1944-8	<b>Tank Owner:</b>	
<b>Tank Type Desc:</b>	UST	<b>County:</b>	Boulder
<b>Tank Count:</b>	46668	<b>Product Name:</b>	Unleaded Regular (RUL)
<b>Capacity:</b>	12000		
<b>Facility Owner:</b>	Saint Vrain Valley Schools RE-1J		
<b>Facility Name Address:</b>	Saint Vrain Service Center 395 S Pratt Pkwy Longmont 80501		
<b>Tank ID:</b>	5522	<b>Owner ID:</b>	4931
<b>Tank Tag:</b>	'1944-4	<b>Tank Owner:</b>	
<b>Tank Type Desc:</b>	UST	<b>County:</b>	Boulder
<b>Tank Count:</b>	46668	<b>Product Name:</b>	Unknown
<b>Capacity:</b>	1000		
<b>Facility Owner:</b>	Saint Vrain Valley Schools RE-1J		
<b>Facility Name Address:</b>	Saint Vrain Service Center 395 S Pratt Pkwy Longmont 80501		
<b>Tank ID:</b>	35661	<b>Owner ID:</b>	4931
<b>Tank Tag:</b>	'1944-9	<b>Tank Owner:</b>	
<b>Tank Type Desc:</b>	UST	<b>County:</b>	Boulder
<b>Tank Count:</b>	46668	<b>Product Name:</b>	Diesel
<b>Capacity:</b>	12000		
<b>Facility Owner:</b>	Saint Vrain Valley Schools RE-1J		
<b>Facility Name Address:</b>	Saint Vrain Service Center 395 S Pratt Pkwy Longmont 80501		
<b>Tank ID:</b>	5519	<b>Owner ID:</b>	4931
<b>Tank Tag:</b>	'1944-1	<b>Tank Owner:</b>	



Map Key	Number of Records	Direction	Distance (mi/ft)	Elev/Diff (ft)	Site	DB
<b>Tank Type Desc:</b>	UST			<b>County:</b>	Boulder	
<b>Tank Count:</b>	46668			<b>Product Name:</b>	Gasoline	
<b>Capacity:</b>	10000					
<b>Facility Owner:</b>	Saint Vrain Valley Schools RE-1J					
<b>Facility Name Address:</b>	Saint Vrain Service Center 395 S Pratt Pkwy Longmont 80501					
<b>Tank ID:</b>	5521			<b>Owner ID:</b>	4931	
<b>Tank Tag:</b>	'1944-3			<b>Tank Owner:</b>		
<b>Tank Type Desc:</b>	UST			<b>County:</b>	Boulder	
<b>Tank Count:</b>	46668			<b>Product Name:</b>	Used Oil (Waste Oil)	
<b>Capacity:</b>	1000					
<b>Facility Owner:</b>	Saint Vrain Valley Schools RE-1J					
<b>Facility Name Address:</b>	Saint Vrain Service Center 395 S Pratt Pkwy Longmont 80501					
<b>Tank ID:</b>	5523			<b>Owner ID:</b>	4931	
<b>Tank Tag:</b>	'1944-5			<b>Tank Owner:</b>		
<b>Tank Type Desc:</b>	UST			<b>County:</b>	Boulder	
<b>Tank Count:</b>	46668			<b>Product Name:</b>	Unknown	
<b>Capacity:</b>	1000					
<b>Facility Owner:</b>	Saint Vrain Valley Schools RE-1J					
<b>Facility Name Address:</b>	Saint Vrain Service Center 395 S Pratt Pkwy Longmont 80501					
<b>Tank ID:</b>	5520			<b>Owner ID:</b>	4931	
<b>Tank Tag:</b>	'1944-2			<b>Tank Owner:</b>		
<b>Tank Type Desc:</b>	UST			<b>County:</b>	Boulder	
<b>Tank Count:</b>	46668			<b>Product Name:</b>	Diesel	
<b>Capacity:</b>	10000					
<b>Facility Owner:</b>	Saint Vrain Valley Schools RE-1J					
<b>Facility Name Address:</b>	Saint Vrain Service Center 395 S Pratt Pkwy Longmont 80501					

#### UST Tanks 1 (CDLE)

<b>Tank Tag:</b>	1944-4	<b>Overfill Preven:</b>	FV: Fill Tube Valve
<b>Tank Type:</b>	UST	<b>Product Type/Name:</b>	Unknown
<b>Tank Status:</b>	Permanently Closed	<b>Piping Wall Type:</b>	None
<b>Capacity:</b>	1000	<b>Tank Wall Type:</b>	
<b>Install Date:</b>	4/22/1986	<b>Piping System:</b>	
<b>Date Closed:</b>	7/28/1998	<b>Piping Type:</b>	UG: Underground
<b>Tank Material:</b>	ST: Cathodically Protected Steel		
<b>Piping Material:</b>	FRP: Fiberglass Reinforced Plastic		

#### UST Tanks 2 (CDLE)

<b>Closure Meth ID:</b>		<b>No Fee:</b>	No
<b>Unregulated:</b>	FALSE	<b>Anch Method Desc:</b>	
<b>Last Used Date:</b>	7/13/1998	<b>Pipe Reld Meth1 ID:</b>	
<b>Del Prohib Date:</b>		<b>Pipe Reldet Date:</b>	
<b>Spill Protected:</b>		<b>Backfill Mat Desc:</b>	
<b>Spl Container Size:</b>		<b>Bfill DrtCvr Amt:</b>	
<b>Spl Protection Dt:</b>		<b>Manifold:</b>	No
<b>Spl Container Mfg:</b>		<b>Registration Date:</b>	
<b>Spl Container Mdel:</b>		<b>Compartment:</b>	FALSE
<b>Tank Reld Meth1 ID:</b>		<b>Cpmet:</b>	Yes
<b>Tank Lining Date:</b>		<b>Invault:</b>	FALSE
<b>CP Test Date:</b>			

#### UST Tanks 1 (CDLE)

<b>Tank Tag:</b>	1944-5	<b>Overfill Preven:</b>	
<b>Tank Type:</b>	UST	<b>Product Type/Name:</b>	Unknown
<b>Tank Status:</b>	Permanently Closed	<b>Piping Wall Type:</b>	None
<b>Capacity:</b>	1000	<b>Tank Wall Type:</b>	
<b>Install Date:</b>	4/22/1982	<b>Piping System:</b>	
<b>Date Closed:</b>	1/1/1989	<b>Piping Type:</b>	Other
<b>Tank Material:</b>	Asphalt Coated or Bare Steel		



Map Key	Number of Records	Direction	Distance (mi/ft)	Elev/Diff (ft)	Site	DB
---------	-------------------	-----------	------------------	----------------	------	----

Piping Material:	Galvanized Steel
------------------	------------------

UST Tanks 2 (CDLE)

Closure Meth ID:		No Fee:	Yes
Unregulated:	FALSE	Anch Method Desc:	
Last Used Date:	1/1/1989	Pipe Reld Meth1 ID:	
Del Prohib Date:		Pipe Reldet Date:	
Spill Protected:		Backfill Mat Desc:	
Spl Container Size:		Bfill DrtCvr Amt:	
Spl Protection Dt:		Manifold:	No
Spl Container Mfg:		Registration Date:	
Spl Container Mdel:		Compartment:	FALSE
Tank Reld Meth1 ID:		Cpmet:	No
Tank Lining Date:		Invault:	FALSE
CP Test Date:			

UST Tanks 1 (CDLE)

Tank Tag:	1944-8	Overfill Preven:	FV: Fill Tube Valve
Tank Type:	UST	Product Type/Name:	Unleaded Regular (RUL)
Tank Status:	Currently In Use	Piping Wall Type:	Double-Walled
Capacity:	12000	Tank Wall Type:	
Install Date:	6/25/2004	Piping System:	
Date Closed:		Piping Type:	UG: Underground
Tank Material:	FRP: Fiberglass Reinforced Plastic		
Piping Material:	FLEX: Flexible Plastic		

UST Tanks 2 (CDLE)

Closure Meth ID:		No Fee:	No
Unregulated:	FALSE	Anch Method Desc:	DM: Deadman
Last Used Date:		Pipe Reld Meth1 ID:	L5: Annual Tightness Testing
Del Prohib Date:		Pipe Reldet Date:	
Spill Protected:		Backfill Mat Desc:	Pea Gravel
Spl Container Size:	5	Bfill DrtCvr Amt:	0
Spl Protection Dt:		Manifold:	No
Spl Container Mfg:	OPW	Registration Date:	10/27/2021
Spl Container Mdel:	1-2100	Compartment:	FALSE
Tank Reld Meth1 ID:		Cpmet:	Yes
Tank Lining Date:		Invault:	FALSE
CP Test Date:			

UST Tanks 1 (CDLE)

Tank Tag:	1944-9	Overfill Preven:	FV: Fill Tube Valve
Tank Type:	UST	Product Type/Name:	Diesel
Tank Status:	Currently In Use	Piping Wall Type:	Double-Walled
Capacity:	12000	Tank Wall Type:	
Install Date:	6/25/2004	Piping System:	
Date Closed:		Piping Type:	UG: Underground
Tank Material:	FRP: Fiberglass Reinforced Plastic		
Piping Material:	FLEX: Flexible Plastic		

UST Tanks 2 (CDLE)

Closure Meth ID:		No Fee:	No
Unregulated:	FALSE	Anch Method Desc:	DM: Deadman
Last Used Date:		Pipe Reld Meth1 ID:	L5: Annual Tightness Testing
Del Prohib Date:		Pipe Reldet Date:	
Spill Protected:		Backfill Mat Desc:	Pea Gravel
Spl Container Size:	5	Bfill DrtCvr Amt:	0
Spl Protection Dt:		Manifold:	No



Map Key	Number of Records	Direction	Distance (mi/ft)	Elev/Diff (ft)	Site	DB
<div>Spl Container Mfg: OPWRegistration Date: 10/27/2021</div> <div>Spl Container Mdel: 1-2100Compartment: FALSE</div> <div>Tank Reld Meth1 ID: Cpmet: Yes</div> <div>Tank Lining Date: Invault: FALSE</div> <div>CP Test Date:</div>						
<div>UST Tanks 1 (CDLE)</div>						
<div>Tank Tag: 1944-3Overfill Preven: FV: Fill Tube Valve</div> <div>Tank Type: USTProduct Type/Name: Used Oil (Waste Oil)</div> <div>Tank Status: Permanently ClosedPiping Wall Type: None</div> <div>Capacity: 1000Tank Wall Type:</div> <div>Install Date: 4/23/1986Piping System:</div> <div>Date Closed: 7/28/1998Piping Type: UG: Underground</div> <div>Tank Material: ST: Cathodically Protected Steel</div> <div>Piping Material: FRP: Fiberglass Reinforced Plastic</div>						
<div>UST Tanks 2 (CDLE)</div>						
<div>Closure Meth ID:No Fee: No</div> <div>Unregulated: FALSEAnch Method Desc:</div> <div>Last Used Date: 7/13/1998Pipe Reld Meth1 ID:</div> <div>Del Prohib Date:Pipe Reldet Date:</div> <div>Spill Protected:Backfill Mat Desc:</div> <div>Spl Container Size:Bfill DrtCvr Amt:</div> <div>Spl Protection Dt:Manifold: No</div> <div>Spl Container Mfg:Registration Date:</div> <div>Spl Container Mdel:Compartment: FALSE</div> <div>Tank Reld Meth1 ID:Cpmet: Yes</div> <div>Tank Lining Date:Invault: FALSE</div> <div>CP Test Date:</div>						
<div>UST Tanks 1 (CDLE)</div>						
<div>Tank Tag: 1944-2Overfill Preven: FV: Fill Tube Valve</div> <div>Tank Type: USTProduct Type/Name: Diesel</div> <div>Tank Status: Permanently ClosedPiping Wall Type: None</div> <div>Capacity: 10000Tank Wall Type:</div> <div>Install Date: 4/23/1983Piping System:</div> <div>Date Closed: 6/2/2004Piping Type: UG: Underground</div> <div>Tank Material: ST: Cathodically Protected Steel</div> <div>Piping Material: FRP: Fiberglass Reinforced Plastic</div>						
<div>UST Tanks 2 (CDLE)</div>						
<div>Closure Meth ID:RemovedNo Fee: No</div> <div>Unregulated: FALSEAnch Method Desc:</div> <div>Last Used Date:Pipe Reld Meth1 ID: T13/L13: Not Listed</div> <div>Del Prohib Date:Pipe Reldet Date:</div> <div>Spill Protected:Backfill Mat Desc:</div> <div>Spl Container Size:Bfill DrtCvr Amt:</div> <div>Spl Protection Dt:Manifold: No</div> <div>Spl Container Mfg:Registration Date:</div> <div>Spl Container Mdel:Compartment: FALSE</div> <div>Tank Reld Meth1 ID:Cpmet: Yes</div> <div>Tank Lining Date:Invault: FALSE</div> <div>CP Test Date:</div>						
<div>UST Tanks 1 (CDLE)</div>						
<div>Tank Tag: 1944-6Overfill Preven:</div> <div>Tank Type: USTProduct Type/Name: Used Oil (Waste Oil)</div> <div>Tank Status: Permanently ClosedPiping Wall Type: None</div>						



Map Key	Number of Records	Direction	Distance (mi/ft)	Elev/Diff (ft)	Site	DB
Capacity:	1000				Tank Wall Type:	
Install Date:	4/22/1982				Piping System:	
Date Closed:	1/1/1989				Piping Type:	Other
Tank Material:		Asphalt Coated or Bare Steel				
Piping Material:		Galvanized Steel				
<b>UST Tanks 2 (CDLE)</b>						
Closure Meth ID:					No Fee:	Yes
Unregulated:	FALSE				Anch Method Desc:	
Last Used Date:	1/1/1989				Pipe Reld Meth1 ID:	
Del Prohib Date:					Pipe Reldet Date:	
Spill Protected:					Backfill Mat Desc:	
Spl Container Size:					Bfill DrtCvr Amt:	
Spl Protection Dt:					Manifold:	No
Spl Container Mfg:					Registration Date:	
Spl Container Mdel:					Compartment:	FALSE
Tank Reld Meth1 ID:					Cpmet:	No
Tank Lining Date:					Invault:	FALSE
CP Test Date:						
<b>UST Tanks 1 (CDLE)</b>						
Tank Tag:	1944-1				Overfill Preven:	FV: Fill Tube Valve
Tank Type:	UST				Product Type/Name:	Gasoline
Tank Status:	Permanently Closed				Piping Wall Type:	None
Capacity:	10000				Tank Wall Type:	
Install Date:	4/23/1983				Piping System:	
Date Closed:	6/2/2004				Piping Type:	UG: Underground
Tank Material:		ST: Cathodically Protected Steel				
Piping Material:		FRP: Fiberglass Reinforced Plastic				
<b>UST Tanks 2 (CDLE)</b>						
Closure Meth ID:	Removed				No Fee:	No
Unregulated:	FALSE				Anch Method Desc:	
Last Used Date:					Pipe Reld Meth1 ID:	T13/L13: Not Listed
Del Prohib Date:					Pipe Reldet Date:	
Spill Protected:					Backfill Mat Desc:	
Spl Container Size:					Bfill DrtCvr Amt:	
Spl Protection Dt:					Manifold:	No
Spl Container Mfg:					Registration Date:	
Spl Container Mdel:					Compartment:	FALSE
Tank Reld Meth1 ID:					Cpmet:	Yes
Tank Lining Date:					Invault:	FALSE
CP Test Date:						
<b>UST Tanks 2 (CDLE)</b>						
Closure Meth ID:					No Fee:	No
Unregulated:	FALSE				Anchor Meth Desc:	
Last Used Date:					Pipe Reld Meth1 ID:	T11/L11: Mthly Visual Insp (AST)
Del Prohib Date:					Pipe Reldet Date:	
Spill Protected:					Backfill Mat Desc:	
Spl Container Size:	5				Bfill DrtCvr Amt:	0
Spl Protection Dt:					Manifold:	No
Spl Container Mfg:	Pomeco				Registration Date:	10/27/2021
Spl Container Mdel:					Compartment:	TRUE
Tank Reld Meth1 ID:					Cpmet:	Yes
Tank Lining Date:					In Vault:	FALSE
CP Test Date:						

**Operator Information (CDLE)**



Map Key	Number of Records	Direction	Distance (mi/ft)	Elev/Diff (ft)	Site	DB
<hr/>						
<b>Costis ID 1:</b>	ABOP-350				<b>Account Holder:</b>	Saint Vrain Valley Schools Re-1J
<b>Costis ID 2:</b>	ABOP-348				<b>Contact Name Title:</b>	
<b>Contact ID:</b>	0033h00000mtWrU				<b>Fac Contact Name:</b>	FCON-046033
<b>Active:</b>	TRUE				<b>First Name:</b>	
<b>Role:</b>	A/B Operator				<b>Last Name:</b>	Linda Baltzer
<hr/>						
<b><u>Oil &amp; Public Safety Regulated Storage Tanks (COSTIS)</u></b>						
<b>Tank Tag:</b>	1944-2				<b>Piping Type:</b>	UG: Underground
<b>Tank Status:</b>	Permanently Closed				<b>Piping System:</b>	
<b>Tank Type:</b>	UST				<b>Tank Name:</b>	TNK-045483
<b>Facility Type:</b>	Non-Retail				<b>Piping Wall Type:</b>	None
<b>Installation Date:</b>	4/23/1983				<b>City:</b>	Longmont
<b>Closure Date:</b>	6/2/2004				<b>County:</b>	Boulder
<b>Capacity Gallons :</b>	10000				<b>ZIP Code:</b>	80501
<b>Product:</b>	Diesel				<b>Facility Name:</b>	Saint Vrain Service Center
<b>Overfill Preven:</b>	FV: Fill Tube Valve				<b>Address:</b>	395 S Pratt Pkwy
<b>Tank Wall Type:</b>					<b>Facility Category:</b>	State/Local Government
<b>Tank Material:</b>	ST: Cathodically Protected Steel					
<b>Piping Material:</b>	FRP: Fiberglass Reinforced Plastic					
<b>Tank Tag:</b>	1944-9				<b>Piping Type:</b>	UG: Underground
<b>Tank Status:</b>	Currently In Use				<b>Piping System:</b>	
<b>Tank Type:</b>	UST				<b>Tank Name:</b>	TNK-045490
<b>Facility Type:</b>	Non-Retail				<b>Piping Wall Type:</b>	Double-Walled
<b>Installation Date:</b>	6/25/2004				<b>City:</b>	Longmont
<b>Closure Date:</b>					<b>County:</b>	Boulder
<b>Capacity Gallons :</b>	12000				<b>ZIP Code:</b>	80501
<b>Product:</b>	Diesel				<b>Facility Name:</b>	Saint Vrain Service Center
<b>Overfill Preven:</b>	FV: Fill Tube Valve				<b>Address:</b>	395 S Pratt Pkwy
<b>Tank Wall Type:</b>					<b>Facility Category:</b>	State/Local Government
<b>Tank Material:</b>	FRP: Fiberglass Reinforced Plastic					
<b>Piping Material:</b>	FLEX: Flexible Plastic					
<b>Tank Tag:</b>	1944-6				<b>Piping Type:</b>	Other
<b>Tank Status:</b>	Permanently Closed				<b>Piping System:</b>	
<b>Tank Type:</b>	UST				<b>Tank Name:</b>	TNK-045487
<b>Facility Type:</b>	Non-Retail				<b>Piping Wall Type:</b>	None
<b>Installation Date:</b>	4/22/1982				<b>City:</b>	Longmont
<b>Closure Date:</b>	1/1/1989				<b>County:</b>	Boulder
<b>Capacity Gallons :</b>	1000				<b>ZIP Code:</b>	80501
<b>Product:</b>	Used Oil (Waste Oil)				<b>Facility Name:</b>	Saint Vrain Service Center
<b>Overfill Preven:</b>					<b>Address:</b>	395 S Pratt Pkwy
<b>Tank Wall Type:</b>					<b>Facility Category:</b>	State/Local Government
<b>Tank Material:</b>	Asphalt Coated or Bare Steel					
<b>Piping Material:</b>	Galvanized Steel					
<b>Tank Tag:</b>	1944-4				<b>Piping Type:</b>	UG: Underground
<b>Tank Status:</b>	Permanently Closed				<b>Piping System:</b>	
<b>Tank Type:</b>	UST				<b>Tank Name:</b>	TNK-045485
<b>Facility Type:</b>	Non-Retail				<b>Piping Wall Type:</b>	None
<b>Installation Date:</b>	4/22/1986				<b>City:</b>	Longmont
<b>Closure Date:</b>	7/28/1998				<b>County:</b>	Boulder
<b>Capacity Gallons :</b>	1000				<b>ZIP Code:</b>	80501
<b>Product:</b>	Unknown				<b>Facility Name:</b>	Saint Vrain Service Center
<b>Overfill Preven:</b>	FV: Fill Tube Valve				<b>Address:</b>	395 S Pratt Pkwy
<b>Tank Wall Type:</b>					<b>Facility Category:</b>	State/Local Government
<b>Tank Material:</b>	ST: Cathodically Protected Steel					
<b>Piping Material:</b>	FRP: Fiberglass Reinforced Plastic					
<b>Tank Tag:</b>	1944-3				<b>Piping Type:</b>	UG: Underground
<b>Tank Status:</b>	Permanently Closed				<b>Piping System:</b>	
<b>Tank Type:</b>	UST				<b>Tank Name:</b>	TNK-045484
<b>Facility Type:</b>	Non-Retail				<b>Piping Wall Type:</b>	None
<b>Installation Date:</b>	4/23/1986				<b>City:</b>	Longmont
<b>Closure Date:</b>	7/28/1998				<b>County:</b>	Boulder
<b>Capacity Gallons :</b>	1000				<b>ZIP Code:</b>	80501



Map Key	Number of Records	Direction	Distance (mi/ft)	Elev/Diff (ft)	Site	DB
<hr/>						
<b>Product:</b>	Used Oil (Waste Oil)			<b>Facility Name:</b>	Saint Vrain Service Center	
<b>Overfill Preven:</b>	FV: Fill Tube Valve			<b>Address:</b>	395 S Pratt Pkwy	
<b>Tank Wall Type:</b>				<b>Facility Category:</b>	State/Local Government	
<b>Tank Material:</b>	ST: Cathodically Protected Steel					
<b>Piping Material:</b>	FRP: Fiberglass Reinforced Plastic					
<b>Tank Tag:</b>	1944-8			<b>Piping Type:</b>	UG: Underground	
<b>Tank Status:</b>	Currently In Use			<b>Piping System:</b>		
<b>Tank Type:</b>	UST			<b>Tank Name:</b>	TNK-045489	
<b>Facility Type:</b>	Non-Retail			<b>Piping Wall Type:</b>	Double-Walled	
<b>Installation Date:</b>	6/25/2004			<b>City:</b>	Longmont	
<b>Closure Date:</b>				<b>County:</b>	Boulder	
<b>Capacity Gallons :</b>	12000			<b>ZIP Code:</b>	80501	
<b>Product:</b>	Unleaded Regular (RUL)			<b>Facility Name:</b>	Saint Vrain Service Center	
<b>Overfill Preven:</b>	FV: Fill Tube Valve			<b>Address:</b>	395 S Pratt Pkwy	
<b>Tank Wall Type:</b>				<b>Facility Category:</b>	State/Local Government	
<b>Tank Material:</b>	FRP: Fiberglass Reinforced Plastic					
<b>Piping Material:</b>	FLEX: Flexible Plastic					
<b>Tank Tag:</b>	1944-1			<b>Piping Type:</b>	UG: Underground	
<b>Tank Status:</b>	Permanently Closed			<b>Piping System:</b>		
<b>Tank Type:</b>	UST			<b>Tank Name:</b>	TNK-045482	
<b>Facility Type:</b>	Non-Retail			<b>Piping Wall Type:</b>	None	
<b>Installation Date:</b>	4/23/1983			<b>City:</b>	Longmont	
<b>Closure Date:</b>	6/2/2004			<b>County:</b>	Boulder	
<b>Capacity Gallons :</b>	10000			<b>ZIP Code:</b>	80501	
<b>Product:</b>	Gasoline			<b>Facility Name:</b>	Saint Vrain Service Center	
<b>Overfill Preven:</b>	FV: Fill Tube Valve			<b>Address:</b>	395 S Pratt Pkwy	
<b>Tank Wall Type:</b>				<b>Facility Category:</b>	State/Local Government	
<b>Tank Material:</b>	ST: Cathodically Protected Steel					
<b>Piping Material:</b>	FRP: Fiberglass Reinforced Plastic					
<b>Tank Tag:</b>	1944-5			<b>Piping Type:</b>	Other	
<b>Tank Status:</b>	Permanently Closed			<b>Piping System:</b>		
<b>Tank Type:</b>	UST			<b>Tank Name:</b>	TNK-045486	
<b>Facility Type:</b>	Non-Retail			<b>Piping Wall Type:</b>	None	
<b>Installation Date:</b>	4/22/1982			<b>City:</b>	Longmont	
<b>Closure Date:</b>	1/1/1989			<b>County:</b>	Boulder	
<b>Capacity Gallons :</b>	1000			<b>ZIP Code:</b>	80501	
<b>Product:</b>	Unknown			<b>Facility Name:</b>	Saint Vrain Service Center	
<b>Overfill Preven:</b>				<b>Address:</b>	395 S Pratt Pkwy	
<b>Tank Wall Type:</b>				<b>Facility Category:</b>	State/Local Government	
<b>Tank Material:</b>	Asphalt Coated or Bare Steel					
<b>Piping Material:</b>	Galvanized Steel					

**UST Owner (COSTIS) (As of 18 October, 2021)**

<b>Owner ID:</b>	4931	<b>Address1:</b>	395 S Pratt Pkwy
<b>First Name:</b>		<b>City:</b>	Longmont
<b>Middle Init:</b>		<b>State:</b>	CO
<b>Last Name:</b>	Saint Vrain Valley Schools RE-1J	<b>County:</b>	Boulder
<b>Full Name:</b>		<b>Zip Code:</b>	80501

**Oil & Public Safety Regulated Storage Tank Details**

**No of Tanks:** 3

<a href="#">137</a>	4 of 6	N	0.24 / 1,290.96	4,954.17 / -50	Saint Vrain Service Center 395 S Pratt Pkwy Longmont 80501 CO	LST
<b>Facility ID:</b>	1944	<b>Fac Name(CDLE):</b>	Saint Vrain Service Center			
<b>Event ID:</b>		<b>Address(CDLE):</b>	395 S Pratt Pkwy			
<b>Facility Name(OPS):</b>	Saint Vrain Service Center	<b>Fac Type(CDLE):</b>	Non-Retail			
<b>Facility Type(OPS):</b>	Non-Retail	<b>Fac Category(CDLE):</b>	State/Local Government			
<b>Fac Category(OPS):</b>	State/Local Government	<b>City(CDLE):</b>	Longmont			



Map Key	Number of Records	Direction	Distance (mi/ft)	Elev/Diff (ft)	Site	DB
<hr/>						
Address(OPS):	395 S Pratt Pkwy			Zip(CDLE):	80501	
City(OPS):	Longmont			County(CDLE):	Boulder	
Zip Code(OPS):	80501			State(CDLE):	CO	
County(OPS):	Boulder			Latitude(CDLE):	40.155429	
State(OPS):	CO			Longitude(CDLE):	-105.107244	
Lat Long(OPS):	40.155429 -105.107244					
Fac Name(COSTIS):	Saint Vrain Service Center					
Address (COSTIS):	395 S Pratt Pkwy Longmont 80501					
County (COSTIS):	Boulder					
Original Source:	Colorado Storage Tank Information System (COSTIS) (As of 18 October, 2021); Colorado Department of Labor and Employment (CDLE); Oil & Public Safety(OPS) Regulated Storage Tanks; OPS Petroleum Release Events in Colorado - Petroleum Release Events					
Owner ID:	4931					
Owner Name:						

**Events (CDLE) (As of 17 January, 2023)**

Event ID:	9516	Proj. Closure Date:	
Alt Event ID:		Category:	
Status:	Closed	Sardonyx ID:	
UST Tank Count:	8	MTBE Classifica:	
AST Tank Count:	1	Sum of Reimbur Amt:	
Source of Release:		Reviewer Full Name:	Tina Sandoval
Cause of Release:		Logged On:	6/4/2004
Confirm Rel Dt:	6/3/2004	Logged By:	
Site Name:	Saint Vrain Service Center		
Loc Addr:			
Loc Addr2:			
Loc Addr3:			
Aka Name:			
Aka Loc Addr:			

**Events (CDLE) (As of 17 January, 2023)**

Event ID:	1343	Proj. Closure Date:	
Alt Event ID:	4736-1	Category:	
Status:	Closed	Sardonyx ID:	
UST Tank Count:	8	MTBE Classifica:	
AST Tank Count:	1	Sum of Reimbur Amt:	
Source of Release:		Reviewer Full Name:	Joe'l Lambe
Cause of Release:		Logged On:	12/18/1989
Confirm Rel Dt:	12/18/1989	Logged By:	
Site Name:	Saint Vrain Service Center		
Loc Addr:			
Loc Addr2:			
Loc Addr3:			
Aka Name:			
Aka Loc Addr:			

**Events (CDLE) (As of 17 January, 2023)**

Event ID:	1355	Proj. Closure Date:	
Alt Event ID:	4736-2	Category:	
Status:	Closed	Sardonyx ID:	
UST Tank Count:	8	MTBE Classifica:	
AST Tank Count:	1	Sum of Reimbur Amt:	
Source of Release:		Reviewer Full Name:	Joe'l Lambe
Cause of Release:		Logged On:	3/31/1997
Confirm Rel Dt:		Logged By:	
Site Name:	Saint Vrain Service Center		
Loc Addr:			
Loc Addr2:			
Loc Addr3:			
Aka Name:			
Aka Loc Addr:			



Map Key	Number of Records	Direction	Distance (mi/ft)	Elev/Diff (ft)	Site	DB
---------	-------------------	-----------	------------------	----------------	------	----

**Events (CDLE) (As of 17 January, 2023)**

Event ID:	9201	Proj. Closure Date:	
Alt Event ID:		Category:	
Status:	Closed	Sardonyx ID:	
UST Tank Count:	8	MTBE Classifica:	
AST Tank Count:	1	Sum of Reimbur Amt:	
Source of Release:		Reviewer Full Name:	Tina Sandoval
Cause of Release:		Logged On:	5/22/2003
Confirm Rel Dt:	5/21/2003	Logged By:	
Site Name:	Saint Vrain Service Center		
Loc Addr:			
Loc Addr2:			
Loc Addr3:			
Aka Name:			
Aka Loc Addr:			

**Facility (CDLE) (As of 17 January, 2023)**

Owner Costis ID:	OWNR-4931	Type:	Non-Retail
No of Active Tanks:	3	Facility Owner:	Saint Vrain Valley Schools RE-1J
No of Metred Prod:	6		

**Events (COSTIS) (As of 18 October, 2021)**

Event ID:	9201	Log Date:	5/22/2003 5:18:31 PM
Process Status Name:	Closed		
Site Name:	Saint Vrain Service Center		
Facility Name:	Saint Vrain Service Center		
Address:	395 S Pratt Pkwy Longmont CO 80501		
Loc Address:	395 S Pratt Pkwy Longmont 80501		
Loc City:	Longmont		
Loc County:	Boulder		

**Events (COSTIS) (As of 18 October, 2021)**

Event ID:	1355	Log Date:	3/31/1997
Process Status Name:	Closed		
Site Name:	Administrative Service Center		
Facility Name:	Saint Vrain Service Center		
Address:	395 S Pratt Pkwy Longmont CO 80501		
Loc Address:	395 S Pratt Pkwy Longmont 80501		
Loc City:	Longmont		
Loc County:	Boulder		

**Events (COSTIS) (As of 18 October, 2021)**

Event ID:	9516	Log Date:	6/4/2004 6:15:55 AM
Process Status Name:	Closed		
Site Name:	Saint Vrain Service Center		
Facility Name:	Saint Vrain Service Center		
Address:	395 S Pratt Pkwy Longmont CO 80501		
Loc Address:	395 S Pratt Pkwy Longmont 80501		
Loc City:	Longmont		
Loc County:	Boulder		

**Events (COSTIS) (As of 18 October, 2021)**

Event ID:	1343	Log Date:	12/18/1989
Process Status Name:	Closed		
Site Name:	Administrative Service Center		



Map Key	Number of Records	Direction	Distance (mi/ft)	Elev/Diff (ft)	Site	DB
---------	-------------------	-----------	------------------	----------------	------	----

**Facility Name:** Saint Vrain Service Center  
**Address:** 395 S Pratt Pkwy Longmont CO 80501  
**Loc Address:** 395 S Pratt Pkwy<br>Longmont 80501  
**Loc City:** Longmont  
**Loc County:** Boulder

**OPS Regulated Storage Tanks**

**No of Tanks:** 3

**OPS Petroleum Release Events in Colorado - Petroleum Release Events**

<b>Event ID:</b>	1343	<b>Phone:</b>	303-318-4357
<b>Release No:</b>	REL-004505	<b>City:</b>	Longmont
<b>Status:</b>	Closed	<b>Zip:</b>	80501
<b>Release Date:</b>	12/18/1989	<b>State:</b>	CO
<b>Closure Date:</b>		<b>County:</b>	Boulder
<b>NFA Type:</b>	Administrative	<b>Latitude:</b>	40.155429
<b>Release Cause:</b>		<b>Longitude:</b>	-105.107244
<b>Reimbursement Total:</b>		<b>Latitude Longitude:</b>	40.155429, -105.107244
<b>Contact:</b>	Joe'l Lambe		
<b>Release Source:</b>			
<b>Site Name:</b>	Saint Vrain Service Center		
<b>Address:</b>	395 S Pratt Pkwy		
<b>Email:</b>	cdle_ops_public_record_center@state.co.us		
<b>Link :</b>	https://socgov18.force.com/s/release/a183h000003KWQd		

**OPS Petroleum Release Events in Colorado - Petroleum Release Events**

<b>Event ID:</b>	1355	<b>Phone:</b>	303-318-4357
<b>Release No:</b>	REL-004506	<b>City:</b>	Longmont
<b>Status:</b>	Closed	<b>Zip:</b>	80501
<b>Release Date:</b>		<b>State:</b>	CO
<b>Closure Date:</b>	1/13/1998	<b>County:</b>	Boulder
<b>NFA Type:</b>	Pre-RBCA	<b>Latitude:</b>	40.155429
<b>Release Cause:</b>		<b>Longitude:</b>	-105.107244
<b>Reimbursement Total:</b>		<b>Latitude Longitude:</b>	40.155429, -105.107244
<b>Contact:</b>	Joe'l Lambe		
<b>Release Source:</b>			
<b>Site Name:</b>	Saint Vrain Service Center		
<b>Address:</b>	395 S Pratt Pkwy		
<b>Email:</b>	cdle_ops_public_record_center@state.co.us		
<b>Link :</b>	https://socgov18.force.com/s/release/a183h000003KWQe		

**OPS Petroleum Release Events in Colorado - Petroleum Release Events**

<b>Event ID:</b>	9201	<b>Phone:</b>	303-318-4357
<b>Release No:</b>	REL-010267	<b>City:</b>	Longmont
<b>Status:</b>	Closed	<b>Zip:</b>	80501
<b>Release Date:</b>	5/21/2003	<b>State:</b>	CO
<b>Closure Date:</b>	11/13/2003	<b>County:</b>	Boulder
<b>NFA Type:</b>	Tier I	<b>Latitude:</b>	40.155429
<b>Release Cause:</b>		<b>Longitude:</b>	-105.107244
<b>Reimbursement Total:</b>		<b>Latitude Longitude:</b>	40.155429, -105.107244
<b>Contact:</b>	Tina Sandoval		
<b>Release Source:</b>			
<b>Site Name:</b>	Saint Vrain Service Center		
<b>Address:</b>	395 S Pratt Pkwy		
<b>Email:</b>	cdle_ops_public_record_center@state.co.us		
<b>Link :</b>	https://socgov18.force.com/s/release/a183h000003KXvZ		

**OPS Petroleum Release Events in Colorado - Petroleum Release Events**



Map Key	Number of Records	Direction	Distance (mi/ft)	Elev/Diff (ft)	Site	DB
<div> <div> <b>Event ID:</b> 9516  <b>Release No:</b> REL-010268  <b>Status:</b> Closed  <b>Release Date:</b> 6/3/2004  <b>Closure Date:</b> 9/24/2004  <b>NFA Type:</b> Tier I  <b>Release Cause:</b>  <b>Reimbursement Total:</b>  <b>Contact:</b> Tina Sandoval  <b>Release Source:</b>  <b>Site Name:</b> Saint Vrain Service Center  <b>Address:</b> 395 S Pratt Pkwy  <b>Email:</b> cdle_ops_public_record_center@state.co.us  <b>Link :</b> https://socgov18.force.com/s/release/a183h000003KXva </div> <div> <b>Phone:</b> 303-318-4357  <b>City:</b> Longmont  <b>Zip:</b> 80501  <b>State:</b> CO  <b>County:</b> Boulder  <b>Latitude:</b> 40.155429  <b>Longitude:</b> -105.107244  <b>Latitude Longitude:</b> 40.155429, -105.107244 </div> </div>						
<a href="#">137</a>	5 of 6	N	0.24 / 1,290.96	4,954.17 / -50	SVVSD ESC 3 395 S. Pratt Parkway Longmont CO 80501	ALT FUELS
<div> <div> <b>Fuel Type Code:</b> ELEC: Electric  <b>Station Phone:</b> 888-758-4389  <b>Expected Date:</b> 2022-10-28  <b>BD Blends:</b>  <b>NG Fill Type Code:</b>  <b>NG PSI:</b>  <b>Federal Agency ID:</b>  <b>Open Date:</b> 2017-07-12  <b>NG Vehicle Class:</b>  <b>LPG Primary:</b>  <b>E85 Blender Pump:</b>  <b>NG Fill Type Desc:</b>  <b>Hydrogen is Retail:</b>  <b>Federal Agency:</b>  <b>Facility Type:</b>  <b>Dt Last Confirmed:</b> 2023-01-02  <b>Restricted Access:</b>  <b>Fed Agency Name:</b>  <b>Hydrogen Status Link:</b>  <b>Status:</b> Temporarily unavailable: The station is temporarily unavailable. See the "Expected Date" field for an anticipated open date. </div> <div> <b>ID:</b> 85865  <b>Updated at:</b> 2023-01-02 23:10:27 UTC  <b>CNG Dispenser No:</b>  <b>CNG Site Renew Src:</b>  <b>CNG Tot Compr Cap:</b>  <b>CNG Storage Cap:</b>  <b>CNG Fill Type Code:</b>  <b>CNG PSI:</b>  <b>CNG Vehicle Class:</b>  <b>LNG Site Renew Src:</b>  <b>LNG Vehicle Class:</b>  <b>LPG Nozzle Types:</b>  <b>Hydrogen Pressures:</b>  <b>Hydrogen Standards:</b>  <b>Latitude:</b> 40.155203  <b>Longitude:</b> -105.107814 </div> </div> <div> <b>Owner Type Desc:</b>  <b>E85 Blender Pump Desc:</b>  <b>NG Vehicle Class Desc:</b>  <b>Geocode Status Desc:</b> The location is from a real GPS readout at the station.  <b>LPG Primary Desc:</b>  <b>E85 Other Ethanol Blends:</b>  <b>EV Pricing:</b>  <b>EV Pricing French:</b>  <b>EV on Site Renewable Source:</b>  <b>Intersection Directions:</b> </div>						
<a href="#">137</a>	6 of 6	N	0.24 / 1,290.96	4,954.17 / -50	St. Vrain Valley School District 395 S Pratt Pky Longmont 80501 CO	AST
<div> <div> <b>Facility ID:</b> 19719  <b>FacName (OPS):</b> St. Vrain Valley School District  <b>FacType (OPS):</b> Non-Retail  <b>Fac Category (OPS):</b> State/Local Government  <b>Lat/Long (OPS):</b> 40.155429 -105.107244  <b>Address (OPS):</b> 395 S Pratt Pky  <b>City (OPS):</b> Longmont  <b>County (OPS):</b> Boulder  <b>Fac Name (COSTIS):</b> St. Vrain Valley School District  <b>Fac Type (CDLE):</b> Non-Retail  <b>FacCategory(CDLE):</b> State/Local Government </div> <div> <b>Fac Name (CDLE):</b> St. Vrain Valley School District  <b>Address (CDLE):</b> 395 S Pratt Pky  <b>City (CDLE):</b> Longmont  <b>Zip (CDLE):</b> 80501  <b>County (CDLE):</b> Boulder  <b>State (CDLE):</b> CO  <b>Latitude (CDLE):</b> 40.155429  <b>Longitude (CDLE):</b> -105.107244  <b>County (COSTIS):</b> Boulder  <b>Zip Code (OPS):</b> 80501  <b>State (OPS):</b> CO </div> </div>						



Map Key	Number of Records	Direction	Distance (mi/ft)	Elev/Diff (ft)	Site	DB
---------	-------------------	-----------	------------------	----------------	------	----

**Address (COSTIS):** 395 S Pratt Pky<br>Longmont 80501  
**Data Source(s):** Colorado Storage Tank Information System (COSTIS) (As of 18 October, 2021); Colorado Department of Labor and Employment (CDLE); Oil & Public Safety(OPS) Regulated Storage Tanks

**Facility Information (CDLE)**

<b>Count of Tank Tag:</b>	0	<b>Accnt Holdr Name:</b>	St. Vrain Valley School District
<b>No. Dispensers:</b>	0	<b>Type:</b>	Non-Retail
<b>Owner ID:</b>	OWNR-22642		

**Owner Information (CDLE)**

<b>Contact Name:</b>	St. Vrain Valley School District	<b>Last Name:</b>	St. Vrain Valley School District
<b>First Name:</b>		<b>Company Name:</b>	St. Vrain Valley School District
<b>Middle Init:</b>			
<b>Address:</b>	395 S Pratt Pkwy, Longmont, CO 80501		
<b>Comment:</b>			

**AST Tanks (COSTIS) (As of 18 October, 2021)**

<b>Tank ID:</b>	45704	<b>Owner ID:</b>	22642
<b>Tank Tag:</b>	'19719-1	<b>Tank Owner:</b>	
<b>Tank Type Desc:</b>	LPG-AG-BULK	<b>County:</b>	Boulder
<b>Tank Count:</b>	46668	<b>Product Name:</b>	LPG
<b>Capacity:</b>	5000		
<b>Facility Owner:</b>	St. Vrain Valley School District		
<b>Facility Name Address:</b>	St. Vrain Valley School District 395 S Pratt Pky Longmont 80501		

**AST Tanks 1 (CDLE)**

<b>Tank Tag:</b>	19719-1	<b>Tank Wall Type:</b>	
<b>Tank Type:</b>	LPG-AG-BULK	<b>Piping System:</b>	
<b>Tank Status:</b>	Never Installed/Existed	<b>Piping Type:</b>	
<b>Capacity:</b>	5000	<b>Piping Wall Type:</b>	
<b>Install Date:</b>		<b>Tank Material:</b>	
<b>Date Closed:</b>		<b>Piping Material:</b>	
<b>Product Type/Name:</b>	LPG	<b>Overfill Preven:</b>	

**AST Tanks 2 (CDLE)**

<b>Closure Meth ID:</b>		<b>CP Test Date:</b>	
<b>Unregulated:</b>	FALSE	<b>No Fee:</b>	Yes
<b>Last Used Date:</b>		<b>Pipe Reldet Date:</b>	
<b>Del Prohib Date:</b>		<b>Backfill Mat Desc:</b>	
<b>Spill Protected:</b>		<b>Bfill DrtCvr Amt:</b>	0
<b>Spl Container Size:</b>	0	<b>Manifold:</b>	No
<b>Spl Protection Dt:</b>		<b>Tm Name:</b>	
<b>Spl Container Mfg:</b>		<b>Registration Date:</b>	3/19/2015
<b>Spl Container Mdel:</b>		<b>Compartment:</b>	FALSE
<b>Tank Reld Meth1 ID:</b>		<b>Cpmet:</b>	No
<b>Tank Lining Date:</b>		<b>Invault:</b>	FALSE
<b>Anch Method Desc:</b>			
<b>Pipe Reld Meth1 ID:</b>			

**Oil & Public Safety Regulated Storage Tank Details**

**No of Tanks:** 0

**AST Owner (COSTIS) (As of 18 October, 2021)**

<b>Owner ID:</b>	22642	<b>Address1:</b>	395 S Pratt Pkwy
------------------	-------	------------------	------------------



Map Key	Number of Records	Direction	Distance (mi/ft)	Elev/Diff (ft)	Site	DB
<div> <div> <b>First Name:</b>  <b>Middle Init:</b>  <b>Last Name:</b>  <b>Full Name:</b> </div> <div> St. Vrain Valley School District </div> <div> <b>City:</b>  <b>State:</b>  <b>County:</b>  <b>Zip Code:</b> </div> <div> Longmont  CO  Boulder  80501 </div> </div>						
<a href="#">138</a>	1 of 6	N	0.00 / 14.24	4,939.15 / -65	<b>MAIN ST US 287 BRIDGE REPLACEMENT OVER SAINT VRAIN CREEK</b> 135 S MAIN LONGMONT CO 80501	ICIS
<div> <div> <b>EPA Region:</b>  <b>Registry ID:</b>  <b>Pgm Sys ID:</b>  <b>Pgm Sys Acnm:</b>  <b>Permit Type:</b> </div> <div> 08  COG075337  NPDES  General Permit Covered Facility </div> <div> <b>Federal Fac ID:</b>  <b>Tribal Land Code:</b>  <b>County:</b>  <b>Latitude 83:</b>  <b>Longitude 83:</b> </div> <div>     Boulder  40.155  -105.102 </div> </div>						
<a href="#">138</a>	2 of 6	N	0.00 / 14.24	4,939.15 / -65	<b>MAIN ST US 287 BRIDGE REPLACEMENT OVER SAINT VRAIN CREEK</b> 135 S MAIN LONGMONT CO 80501	ICIS
<div> <div> <b>EPA Region:</b>  <b>Registry ID:</b>  <b>Pgm Sys ID:</b>  <b>Pgm Sys Acnm:</b>  <b>Permit Type:</b> </div> <div> 08  COR030529  NPDES  General Permit Covered Facility </div> <div> <b>Federal Fac ID:</b>  <b>Tribal Land Code:</b>  <b>County:</b>  <b>Latitude 83:</b>  <b>Longitude 83:</b> </div> <div>     Boulder  40.155  -105.102 </div> </div>						
<a href="#">138</a>	3 of 6	N	0.00 / 14.24	4,939.15 / -65	<b>MAIN ST US 287 BRIDGE REPLACEMENT OVER SAINT VRAIN CREEK</b> 135 S MAIN LONGMONT CO 80501	FINDS/FRS
<div> <div> <b>Registry ID:</b>  <b>FIPS Code:</b>  <b>HUC Code:</b>  <b>Site Type Name:</b>  <b>Location Description:</b>  <b>Supplemental Location:</b>  <b>Create Date:</b>  <b>Update Date:</b>  <b>Interest Types:</b>  <b>SIC Codes:</b>  <b>SIC Code Descriptions:</b>    <b>NAICS Codes:</b>  <b>NAICS Code Descriptions:</b>  <b>Conveyor:</b>  <b>Federal Facility Code:</b>  <b>Federal Agency Name:</b>  <b>Tribal Land Code:</b>  <b>Tribal Land Name:</b>  <b>Congressional Dist No:</b>  <b>Census Block Code:</b>  <b>EPA Region Code:</b>  <b>County Name:</b>  <b>US/Mexico Border Ind:</b>  <b>Latitude:</b>  <b>Longitude:</b>  <b>Reference Point:</b>  <b>Coord Collection Method:</b>  <b>Accuracy Value:</b>  <b>Datum:</b>  <b>Source:</b> </div> <div> 110067019372  CO013  10190005  STATIONARY    07-DEC-15  01-APR-16  ICIS-NPDES NON-MAJOR  1611, 1799  HIGHWAY AND STREET CONSTRUCTION, EXCEPT ELEVATED HIGHWAYS, SPECIAL TRADE CONTRACTORS, NOT ELSEWHERE CLASSIFIED    FRS-GEOCODE      04  080130133023041  08  BOULDER    40.156  -105.10256  ENTRANCE POINT OF A FACILITY OR STATION  ADDRESS MATCHING-HOUSE NUMBER  50  NAD83 </div> </div>						



Map Key	Number of Records	Direction	Distance (mi/ft)	Elev/Diff (ft)	Site	DB
<b>Facility Detail Rprt URL:</b> https://ofmpub.epa.gov/frs_public2/fii_query_detail.disp_program_facility?p_registry_id=110067019372 <b>Data Source:</b> Facility Registry Service - Single File <b>Program Acronyms:</b> NPDES:COG075337, NPDES:COR03O529						
<a href="#">138</a>	4 of 6	N	0.00 / 14.24	4,939.15 / -65	MAIN ST US 287 BRIDGE REPLACEMENT OVER SAINT VRAIN CREEK 135 S MAIN LONGMONT CO 80501	ICIS
<b>EPA Region:</b> 08 <b>Registry ID:</b> 110067019372 <b>Pgm Sys ID:</b> COG075337 <b>Pgm Sys Acnm:</b> NPDES <b>Permit Type:</b> General Permit Covered Facility		<b>Federal Fac ID:</b> <b>Tribal Land Code:</b> <b>County:</b> Boulder <b>Latitude 83:</b> 40.155 <b>Longitude 83:</b> -105.102				
<a href="#">138</a>	5 of 6	N	0.00 / 14.24	4,939.15 / -65	MAIN ST US 287 BRIDGE REPLACEMENT OVER SAINT VRAIN CREEK 135 S MAIN LONGMONT CO 80501	ICIS
<b>EPA Region:</b> 08 <b>Registry ID:</b> 110067019372 <b>Pgm Sys ID:</b> COR03O529 <b>Pgm Sys Acnm:</b> NPDES <b>Permit Type:</b> General Permit Covered Facility		<b>Federal Fac ID:</b> <b>Tribal Land Code:</b> <b>County:</b> Boulder <b>Latitude 83:</b> 40.155 <b>Longitude 83:</b> -105.102				
<a href="#">138</a>	6 of 6	N	0.00 / 14.24	4,939.15 / -65	ZAK DIRT INC 135 S. MAIN LONGMONT CO	ASBESTOS
<b>Permit:</b> 17BO1267D <b>Permit Beg:</b> <b>Begin Date:</b> 06/01/2017 <b>End Date:</b> <b>Project:</b> DEMOLITION PROJECT <b>Projec Len:</b> 1 <b>Owner Name:</b> <b>Location:</b> 135 S. MAIN, LONGMONT		<b>Source Lat:</b> <b>Source Lon:</b> <b>Source County:</b> <b>Elevation:</b> <b>Linear Feet:</b> <b>Sq Feet:</b> <b>Drums:</b>				
<a href="#">139</a>	1 of 2	N	0.01 / 71.98	4,953.76 / -50	AMERICAN DEMOLITION 131 S. MAIN ST. LONGMONT CO	ASBESTOS
<b>Permit:</b> 16BO0813D <b>Permit Beg:</b> 02/13/16 <b>Begin Date:</b> 02/13/16 <b>End Date:</b> <b>Project:</b> DEMOLITION PROJECT <b>Projec Len:</b> <b>Owner Name:</b> ESSEX MOTORS <b>Location:</b> 131 S. MAIN ST., LONGMONT, CO		<b>Source Lat:</b> <b>Source Lon:</b> <b>Source County:</b> <b>Elevation:</b> <b>Linear Feet:</b> <b>Sq Feet:</b> <b>Drums:</b>				
<a href="#">139</a>	2 of 2	N	0.01 / 71.98	4,953.76 / -50	CHERRY ENVIRONMENTAL SOLUTIONS, INC. 131 S. MAIN ST LONGMONT CO	ASBESTOS
<b>Permit:</b> 16RO0039A <b>Permit Beg:</b> 01/13/16		<b>Source Lat:</b> <b>Source Lon:</b>				



Map Key	Number of Records	Direction	Distance (mi/ft)	Elev/Diff (ft)	Site	DB
<b>Begin Date:</b> <b>End Date:</b> <b>Project:</b> ASBESTOS ABATEMENT PROJECT <b>Projec Len:</b> 30 <b>Owner Name:</b> <b>Location:</b> 131 S. MAIN ST, LONGMONT			<b>Source County:</b> <b>Elevation:</b> <b>Linear Feet:</b> <b>Sq Feet:</b> 4060 <b>Drums:</b>			

[140](#)

1 of 2

N

0.00 /  
15.284,951.01 /  
-53Moxie Motors Inc  
125 S MAIN ST  
LONGMONT CO

SWF/LF

Loc ID: BLD61

Facility Detail Info

**Location ID:** BLD61  
**Facility Name:** Moxie Motors Inc  
**Location Address:** 125 S MAIN ST  
**City:** LONGMONT  
**Zip:** 80501  
**County Name:** BOULDER  
**Latitude:** 40.157265  
**Longitude:** -105.102608

Facility Map Info (REST)

**Location ID:** BLD61  
**FID:** 557  
**Primary AC:** N/A (not a regulated facility)  
**Facility Name:** Moxie Motors Inc  
**Address:** 125 S MAIN ST  
**City:** LONGMONT  
**Zip:** 80501  
**County Name:** BOULDER  
**Latitude:** 40.157265  
**Longitude:** -105.102608  
**Y:** 40.1572650000017  
**X:** -105.102608000002

Activity Info

**Activity Type:** (None)  
**Closure Units:** FALSE  
**Post Closure Units:** FALSE  
**Post Closure Ended:** FALSE  
**Clean Closed Units:** FALSE

[140](#)

2 of 2

N

0.00 /  
15.284,951.01 /  
-53You Sell Auto  
125 S MAIN ST  
LONGMONT CO

SWF/LF

Loc ID: BLD64

Facility Detail Info

**Location ID:** BLD64  
**Facility Name:** You Sell Auto  
**Location Address:** 125 S MAIN ST  
**City:** LONGMONT  
**Zip:** 80501  
**County Name:** BOULDER  
**Latitude:** 40.157265  
**Longitude:** -105.102608



Map Key	Number of Records	Direction	Distance (mi/ft)	Elev/Diff (ft)	Site	DB
---------	-------------------	-----------	------------------	----------------	------	----

#### Facility Map Info (REST)

**Location ID:** BLD64  
**FID:** 563  
**Primary AC:** N/A (not a regulated facility)  
**Facility Name:** You Sell Auto  
**Address:** 125 S MAIN ST  
**City:** LONGMONT  
**Zip:** 80501  
**County Name:** BOULDER  
**Latitude:** 40.157265  
**Longitude:** -105.102608  
**Y:** 40.1572650000017  
**X:** -105.102608000002

#### Activity Info

**Activity Type:** (None)  
**Closure Units:** FALSE  
**Post Closure Units:** FALSE  
**Post Closure Ended:** FALSE  
**Clean Closed Units:** FALSE

<a href="#">141</a>	1 of 4	N	0.01 / 68.71	4,950.84 / -53	Taylor Equipment Rental LLC 130 S Main St Longmont 80501 CO	UST
---------------------	--------	---	--------------	----------------	--	-----

<b>Facility ID:</b> 8554 <b>FacilityName(OPS):</b> Taylor Equipment Rental LLC <b>FacilityType(OPS):</b> Non-Retail <b>Fac Category (OPS):</b> Commercial/Industrial <b>Address (OPS):</b> 130 S Main St <b>City (OPS):</b> Longmont <b>Zip Code (OPS):</b> 80501 <b>County (OPS):</b> Boulder <b>LatLong (OPS):</b> 40.157232 -105.101851 <b>FacName (CDLE):</b> Taylor Equipment Rental LLC <b>Address (CDLE):</b> 130 S Main St <b>State (CDLE):</b> CO <b>Data Source(s):</b> Colorado Storage Tank Information System (COSTIS) (As of 18 October, 2021); Colorado Department of Labor and Employment (CDLE); Oil & Public Safety(OPS) Regulated Storage Tanks	<b>Fac Name (COSTIS):</b> Taylor Equipment Rental LLC <b>Address (COSTIS):</b> 130 S Main St Longmont 80501 <b>County (COSTIS):</b> Boulder <b>Latitude (CDLE):</b> 40.157232 <b>Longitude (CDLE):</b> -105.101851 <b>Fac Type (CDLE):</b> Non-Retail <b>FacCategory(CDLE):</b> Commercial/Industrial <b>State (OPS):</b> CO <b>City (CDLE):</b> Longmont <b>Zip (CDLE):</b> 80501 <b>County (CDLE):</b> Boulder
--	---

#### Facility Information (CDLE)

<b>Count of Tank Tag:</b> 1 <b>No. Dispensers:</b> 3 <b>Owner ID:</b> OWNR-21478	<b>Accnt Holdr Name:</b> Dellacava Properties LLC <b>Type:</b> Non-Retail
--	--

#### Owner Information (CDLE)

<b>Contact Name:</b> Dellacava Properties LLC <b>First Name:</b> <b>Company Name:</b> Dellacava Properties LLC <b>Last Name:</b> Dellacava Properties LLC <b>Address:</b> 2595 Canyon Blvd Ste 230, Boulder, CO 80302 <b>Comment:</b>	<b>Middle Init:</b>
--	---------------------

#### UST Tanks (COSTIS) (As of 18 October, 2021)

<b>Tank ID:</b> 22355 <b>Tank Tag:</b> '8554-1	<b>Owner ID:</b> 21478 <b>Tank Owner:</b>
---	--



Map Key	Number of Records	Direction	Distance (mi/ft)	Elev/Diff (ft)	Site	DB
<b>Tank Type Desc:</b>	UST			<b>County:</b>	Boulder	
<b>Tank Count:</b>	46668			<b>Product Name:</b>	Diesel	
<b>Capacity:</b>	4000					
<b>Facility Owner:</b>		Dellacava Properties LLC				
<b>Facility Name Address:</b>		Taylor Equipment Rental LLC 130 S Main St Longmont 80501				
<b>Tank ID:</b>	22359			<b>Owner ID:</b>	21478	
<b>Tank Tag:</b>	'8554-5			<b>Tank Owner:</b>		
<b>Tank Type Desc:</b>	UST			<b>County:</b>	Boulder	
<b>Tank Count:</b>	46668			<b>Product Name:</b>	Used Oil (Waste Oil)	
<b>Capacity:</b>	300					
<b>Facility Owner:</b>		Dellacava Properties LLC				
<b>Facility Name Address:</b>		Taylor Equipment Rental LLC 130 S Main St Longmont 80501				
<b>Tank ID:</b>	22356			<b>Owner ID:</b>	21478	
<b>Tank Tag:</b>	'8554-2			<b>Tank Owner:</b>		
<b>Tank Type Desc:</b>	UST			<b>County:</b>	Boulder	
<b>Tank Count:</b>	46668			<b>Product Name:</b>	Kerosene	
<b>Capacity:</b>	3000					
<b>Facility Owner:</b>		Dellacava Properties LLC				
<b>Facility Name Address:</b>		Taylor Equipment Rental LLC 130 S Main St Longmont 80501				
<b>Tank ID:</b>	22358			<b>Owner ID:</b>	21478	
<b>Tank Tag:</b>	'8554-4			<b>Tank Owner:</b>		
<b>Tank Type Desc:</b>	UST			<b>County:</b>	Boulder	
<b>Tank Count:</b>	46668			<b>Product Name:</b>	Used Oil (Waste Oil)	
<b>Capacity:</b>	1000					
<b>Facility Owner:</b>		Dellacava Properties LLC				
<b>Facility Name Address:</b>		Taylor Equipment Rental LLC 130 S Main St Longmont 80501				
<b>Tank ID:</b>	22357			<b>Owner ID:</b>	21478	
<b>Tank Tag:</b>	'8554-3			<b>Tank Owner:</b>		
<b>Tank Type Desc:</b>	UST			<b>County:</b>	Boulder	
<b>Tank Count:</b>	46668			<b>Product Name:</b>	Unleaded Regular (RUL)	
<b>Capacity:</b>	4000					
<b>Facility Owner:</b>		Dellacava Properties LLC				
<b>Facility Name Address:</b>		Taylor Equipment Rental LLC 130 S Main St Longmont 80501				

#### UST Tanks 1 (CDLE)

<b>Tank Tag:</b>	8554-3	<b>Overfill Preven:</b>	FV: Fill Tube Valve
<b>Tank Type:</b>	UST	<b>Product Type/Name:</b>	Unleaded Regular (RUL)
<b>Tank Status:</b>	Permanently Closed	<b>Piping Wall Type:</b>	None
<b>Capacity:</b>	4000	<b>Tank Wall Type:</b>	
<b>Install Date:</b>	3/18/1985	<b>Piping System:</b>	
<b>Date Closed:</b>	12/14/2021	<b>Piping Type:</b>	Other
<b>Tank Material:</b>	FRP: Fiberglass Reinforced Plastic		
<b>Piping Material:</b>	FRP: Fiberglass Reinforced Plastic		

#### UST Tanks 2 (CDLE)

<b>Closure Meth ID:</b>	Removed	<b>No Fee:</b>	No
<b>Unregulated:</b>	FALSE	<b>Anch Method Desc:</b>	
<b>Last Used Date:</b>		<b>Pipe Reld Meth1 ID:</b>	L5: Annual Tightness Testing
<b>Del Prohib Date:</b>		<b>Pipe Reldet Date:</b>	
<b>Spill Protected:</b>		<b>Backfill Mat Desc:</b>	
<b>Spl Container Size:</b>	0	<b>Bfill DrtCvr Amt:</b>	0
<b>Spl Protection Dt:</b>		<b>Manifold:</b>	No
<b>Spl Container Mfg:</b>		<b>Registration Date:</b>	
<b>Spl Container Mdel:</b>		<b>Compartment:</b>	FALSE
<b>Tank Reld Meth1 ID:</b>		<b>Cpmet:</b>	Yes
<b>Tank Lining Date:</b>		<b>Invault:</b>	FALSE
<b>CP Test Date:</b>			

#### UST Tanks 1 (CDLE)



Map Key	Number of Records	Direction	Distance (mi/ft)	Elev/Diff (ft)	Site	DB
<hr/>						
<b>Tank Tag:</b>	8554-4				<b>Overfill Preven:</b>	FV: Fill Tube Valve
<b>Tank Type:</b>	UST				<b>Product Type/Name:</b>	Used Oil (Waste Oil)
<b>Tank Status:</b>	Permanently Closed				<b>Piping Wall Type:</b>	None
<b>Capacity:</b>	1000				<b>Tank Wall Type:</b>	
<b>Install Date:</b>	3/18/1985				<b>Piping System:</b>	
<b>Date Closed:</b>	12/24/1998				<b>Piping Type:</b>	Other
<b>Tank Material:</b>	FRP: Fiberglass Reinforced Plastic					
<b>Piping Material:</b>	FRP: Fiberglass Reinforced Plastic					
 <b><u>UST Tanks 2 (CDLE)</u></b>						
<b>Closure Meth ID:</b>	Removed				<b>No Fee:</b>	No
<b>Unregulated:</b>	FALSE				<b>Anch Method Desc:</b>	
<b>Last Used Date:</b>	12/24/1998				<b>Pipe Reld Meth1 ID:</b>	T13/L13: Not Listed
<b>Del Prohib Date:</b>					<b>Pipe Reldet Date:</b>	
<b>Spill Protected:</b>					<b>Backfill Mat Desc:</b>	
<b>Spl Container Size:</b>	0				<b>Bfill DrtCvr Amt:</b>	0
<b>Spl Protection Dt:</b>					<b>Manifold:</b>	No
<b>Spl Container Mfg:</b>					<b>Registration Date:</b>	
<b>Spl Container Mdel:</b>					<b>Compartment:</b>	FALSE
<b>Tank Reld Meth1 ID:</b>					<b>Cpmet:</b>	Yes
<b>Tank Lining Date:</b>					<b>Invault:</b>	FALSE
<b>CP Test Date:</b>						
 <b><u>UST Tanks 1 (CDLE)</u></b>						
<b>Tank Tag:</b>	8554-5				<b>Overfill Preven:</b>	
<b>Tank Type:</b>	UST				<b>Product Type/Name:</b>	Used Oil (Waste Oil)
<b>Tank Status:</b>	Permanently Closed				<b>Piping Wall Type:</b>	None
<b>Capacity:</b>	300				<b>Tank Wall Type:</b>	
<b>Install Date:</b>					<b>Piping System:</b>	
<b>Date Closed:</b>	1/4/1999				<b>Piping Type:</b>	Other
<b>Tank Material:</b>	Asphalt Coated or Bare Steel					
<b>Piping Material:</b>	Not Listed					
 <b><u>UST Tanks 2 (CDLE)</u></b>						
<b>Closure Meth ID:</b>					<b>No Fee:</b>	No
<b>Unregulated:</b>	FALSE				<b>Anch Method Desc:</b>	
<b>Last Used Date:</b>					<b>Pipe Reld Meth1 ID:</b>	T13/L13: Not Listed
<b>Del Prohib Date:</b>					<b>Pipe Reldet Date:</b>	
<b>Spill Protected:</b>					<b>Backfill Mat Desc:</b>	
<b>Spl Container Size:</b>					<b>Bfill DrtCvr Amt:</b>	
<b>Spl Protection Dt:</b>					<b>Manifold:</b>	No
<b>Spl Container Mfg:</b>					<b>Registration Date:</b>	
<b>Spl Container Mdel:</b>					<b>Compartment:</b>	FALSE
<b>Tank Reld Meth1 ID:</b>					<b>Cpmet:</b>	No
<b>Tank Lining Date:</b>					<b>Invault:</b>	FALSE
<b>CP Test Date:</b>						
 <b><u>UST Tanks 1 (CDLE)</u></b>						
<b>Tank Tag:</b>	8554-1				<b>Overfill Preven:</b>	FV: Fill Tube Valve
<b>Tank Type:</b>	UST				<b>Product Type/Name:</b>	Diesel
<b>Tank Status:</b>	Permanently Closed				<b>Piping Wall Type:</b>	None
<b>Capacity:</b>	4000				<b>Tank Wall Type:</b>	
<b>Install Date:</b>	3/18/1985				<b>Piping System:</b>	
<b>Date Closed:</b>	12/14/2021				<b>Piping Type:</b>	Other
<b>Tank Material:</b>	FRP: Fiberglass Reinforced Plastic					
<b>Piping Material:</b>	FRP: Fiberglass Reinforced Plastic					
 <b><u>UST Tanks 2 (CDLE)</u></b>						



Map Key	Number of Records	Direction	Distance (mi/ft)	Elev/Diff (ft)	Site	DB
---------	-------------------	-----------	------------------	----------------	------	----

Closure Meth ID:	Removed	No Fee:	No
Unregulated:	FALSE	Anch Method Desc:	
Last Used Date:		Pipe Reld Meth1 ID:	L5: Annual Tightness Testing
Del Prohib Date:		Pipe Reldet Date:	
Spill Protected:		Backfill Mat Desc:	
Spl Container Size:	0	Bfill DrtCvr Amt:	0
Spl Protection Dt:		Manifold:	No
Spl Container Mfg:		Registration Date:	
Spl Container Mdel:		Compartment:	FALSE
Tank Reld Meth1 ID:		Cpmet:	Yes
Tank Lining Date:		Invault:	FALSE
CP Test Date:			

#### UST Tanks 1 (CDLE)

Tank Tag:	8554-2	Overfill Preven:	FV: Fill Tube Valve
Tank Type:	UST	Product Type/Name:	Kerosene
Tank Status:	Permanently Closed	Piping Wall Type:	None
Capacity:	3000	Tank Wall Type:	
Install Date:	3/18/1985	Piping System:	
Date Closed:	12/14/2021	Piping Type:	Other
Tank Material:	FRP: Fiberglass Reinforced Plastic		
Piping Material:	FRP: Fiberglass Reinforced Plastic		

#### UST Tanks 2 (CDLE)

Closure Meth ID:	Removed	No Fee:	No
Unregulated:	FALSE	Anch Method Desc:	
Last Used Date:		Pipe Reld Meth1 ID:	L5: Annual Tightness Testing
Del Prohib Date:		Pipe Reldet Date:	
Spill Protected:		Backfill Mat Desc:	
Spl Container Size:	0	Bfill DrtCvr Amt:	0
Spl Protection Dt:		Manifold:	No
Spl Container Mfg:		Registration Date:	
Spl Container Mdel:		Compartment:	FALSE
Tank Reld Meth1 ID:		Cpmet:	Yes
Tank Lining Date:		Invault:	FALSE
CP Test Date:			

#### Operator Information (CDLE)

Costis ID 1:	ABOP-3538	Account Holder:	CGRS
Costis ID 2:	ABOP-5	Contact Name Title:	
Contact ID:	0033h00000mtYez	Fac Contact Name:	FCON-051341
Active:	FALSE	First Name:	
Role:	A/B Operator	Last Name:	Ryan Bell
Costis ID 1:	ABOP-3798	Account Holder:	Taylor Rentals
Costis ID 2:	ABOP-3798	Contact Name Title:	
Contact ID:	0033h00000IL01c	Fac Contact Name:	FCON-059258
Active:	TRUE	First Name:	
Role:	A/B Operator	Last Name:	Gerry Taylor

#### Oil & Public Safety Regulated Storage Tanks (COSTIS)

Tank Tag:	8554-5	Piping Type:	Other
Tank Status:	Permanently Closed	Piping System:	
Tank Type:	UST	Tank Name:	TNK-014489
Facility Type:	Non-Retail	Piping Wall Type:	None
Installation Date:		City:	Longmont
Closure Date:	1/4/1999	County:	Boulder
Capacity Gallons :	300	ZIP Code:	80501
Product:	Used Oil (Waste Oil)	Facility Name:	Taylor Equipment Rental LLC



Map Key	Number of Records	Direction	Distance (mi/ft)	Elev/Diff (ft)	Site	DB
<b>Overfill Preven:</b>				<b>Address:</b>	130 S Main St	Commercial/Industrial
<b>Tank Wall Type:</b>				<b>Facility Category:</b>		
<b>Tank Material:</b>						
<b>Piping Material:</b>						
<b>Tank Tag:</b>				8554-4	<b>Piping Type:</b>	Other
<b>Tank Status:</b>				Permanently Closed	<b>Piping System:</b>	
<b>Tank Type:</b>				UST	<b>Tank Name:</b>	TNK-014488
<b>Facility Type:</b>				Non-Retail	<b>Piping Wall Type:</b>	None
<b>Installation Date:</b>				3/18/1985	<b>City:</b>	Longmont
<b>Closure Date:</b>				12/24/1998	<b>County:</b>	Boulder
<b>Capacity Gallons :</b>				1000	<b>ZIP Code:</b>	80501
<b>Product:</b>				Used Oil (Waste Oil)	<b>Facility Name:</b>	Taylor Equipment Rental LLC
<b>Overfill Preven:</b>				FV: Fill Tube Valve	<b>Address:</b>	130 S Main St
<b>Tank Wall Type:</b>					<b>Facility Category:</b>	Commercial/Industrial
<b>Tank Material:</b>				FRP: Fiberglass Reinforced Plastic		
<b>Piping Material:</b>				FRP: Fiberglass Reinforced Plastic		
<b>Tank Tag:</b>				8554-2	<b>Piping Type:</b>	Other
<b>Tank Status:</b>				Permanently Closed	<b>Piping System:</b>	
<b>Tank Type:</b>				UST	<b>Tank Name:</b>	TNK-014486
<b>Facility Type:</b>				Non-Retail	<b>Piping Wall Type:</b>	None
<b>Installation Date:</b>				3/18/1985	<b>City:</b>	Longmont
<b>Closure Date:</b>				12/14/2021	<b>County:</b>	Boulder
<b>Capacity Gallons :</b>				3000	<b>ZIP Code:</b>	80501
<b>Product:</b>				Kerosene	<b>Facility Name:</b>	Taylor Equipment Rental LLC
<b>Overfill Preven:</b>				FV: Fill Tube Valve	<b>Address:</b>	130 S Main St
<b>Tank Wall Type:</b>					<b>Facility Category:</b>	Commercial/Industrial
<b>Tank Material:</b>				FRP: Fiberglass Reinforced Plastic		
<b>Piping Material:</b>				FRP: Fiberglass Reinforced Plastic		
<b>Tank Tag:</b>				8554-3	<b>Piping Type:</b>	Other
<b>Tank Status:</b>				Permanently Closed	<b>Piping System:</b>	
<b>Tank Type:</b>				UST	<b>Tank Name:</b>	TNK-014487
<b>Facility Type:</b>				Non-Retail	<b>Piping Wall Type:</b>	None
<b>Installation Date:</b>				3/18/1985	<b>City:</b>	Longmont
<b>Closure Date:</b>				12/14/2021	<b>County:</b>	Boulder
<b>Capacity Gallons :</b>				4000	<b>ZIP Code:</b>	80501
<b>Product:</b>				Unleaded Regular (RUL)	<b>Facility Name:</b>	Taylor Equipment Rental LLC
<b>Overfill Preven:</b>				FV: Fill Tube Valve	<b>Address:</b>	130 S Main St
<b>Tank Wall Type:</b>					<b>Facility Category:</b>	Commercial/Industrial
<b>Tank Material:</b>				FRP: Fiberglass Reinforced Plastic		
<b>Piping Material:</b>				FRP: Fiberglass Reinforced Plastic		
<b>Tank Tag:</b>				8554-1	<b>Piping Type:</b>	Other
<b>Tank Status:</b>				Permanently Closed	<b>Piping System:</b>	
<b>Tank Type:</b>				UST	<b>Tank Name:</b>	TNK-014485
<b>Facility Type:</b>				Non-Retail	<b>Piping Wall Type:</b>	None
<b>Installation Date:</b>				3/18/1985	<b>City:</b>	Longmont
<b>Closure Date:</b>				12/14/2021	<b>County:</b>	Boulder
<b>Capacity Gallons :</b>				4000	<b>ZIP Code:</b>	80501
<b>Product:</b>				Diesel	<b>Facility Name:</b>	Taylor Equipment Rental LLC
<b>Overfill Preven:</b>				FV: Fill Tube Valve	<b>Address:</b>	130 S Main St
<b>Tank Wall Type:</b>					<b>Facility Category:</b>	Commercial/Industrial
<b>Tank Material:</b>				FRP: Fiberglass Reinforced Plastic		
<b>Piping Material:</b>				FRP: Fiberglass Reinforced Plastic		

**UST Owner (COSTIS) (As of 18 October, 2021)**

<b>Owner ID:</b>	21478	<b>Address1:</b>	2595 Canyon Blvd Ste 230
<b>First Name:</b>		<b>City:</b>	Boulder
<b>Middle Init:</b>		<b>State:</b>	CO
<b>Last Name:</b>	Dellacava Properties LLC	<b>County:</b>	Boulder
<b>Full Name:</b>	Dellacava Properties LLC;	<b>Zip Code:</b>	80302

**Oil & Public Safety Regulated Storage Tank Details**



Map Key	Number of Records	Direction	Distance (mi/ft)	Elev/Diff (ft)	Site	DB
---------	-------------------	-----------	------------------	----------------	------	----

No of Tanks: 1

<a href="#">141</a>	2 of 4	N	0.01 / 68.71	4,950.84 / -53	Taylor Equipment Rental LLC 130 S Main St Longmont 80501 CO	AST
---------------------	--------	---	--------------	----------------	---	-----

<b>Facility ID:</b>	8554	<b>Fac Name (CDLE):</b>	Taylor Equipment Rental LLC
<b>FacName (OPS):</b>	Taylor Equipment Rental LLC	<b>Address (CDLE):</b>	130 S Main St
<b>FacType (OPS):</b>	Non-Retail	<b>City (CDLE):</b>	Longmont
<b>Fac Category (OPS):</b>	Commercial/Industrial	<b>Zip (CDLE):</b>	80501
<b>Lat/Long (OPS):</b>	40.157232 -105.101851	<b>County (CDLE):</b>	Boulder
<b>Address (OPS):</b>	130 S Main St	<b>State (CDLE):</b>	CO
<b>City (OPS):</b>	Longmont	<b>Latitude (CDLE):</b>	40.157232
<b>County (OPS):</b>	Boulder	<b>Longitude (CDLE):</b>	-105.101851
<b>Fac Name (COSTIS):</b>	Taylor Equipment Rental LLC	<b>County (COSTIS):</b>	Boulder
<b>Fac Type (CDLE):</b>	Non-Retail	<b>Zip Code (OPS):</b>	80501
<b>FacCategory(CDLE):</b>	Commercial/Industrial	<b>State (OPS):</b>	CO
<b>Address (COSTIS):</b>	130 S Main St Longmont 80501		
<b>Data Source(s):</b>	Colorado Storage Tank Information System (COSTIS) (As of 18 October, 2021); Colorado Department of Labor and Employment (CDLE); Oil & Public Safety(OPS) Regulated Storage Tanks		

#### Facility Information (CDLE)

<b>Count of Tank Tag:</b>	1	<b>Acctn Holdr Name:</b>	Dellacava Properties LLC
<b>No. Dispensers:</b>	3	<b>Type:</b>	Non-Retail
<b>Owner ID:</b>	OWNR-21478		

#### Owner Information (CDLE)

<b>Contact Name:</b>	Dellacava Properties LLC	<b>Last Name:</b>	Dellacava Properties LLC
<b>First Name:</b>		<b>Company Name:</b>	Dellacava Properties LLC
<b>Middle Init:</b>			
<b>Address:</b>	2595 Canyon Blvd Ste 230, Boulder, CO 80302		
<b>Comment:</b>			

#### AST Tanks (COSTIS) (As of 18 October, 2021)

<b>Tank ID:</b>	36250	<b>Owner ID:</b>	21478
<b>Tank Tag:</b>	'8554-6	<b>Tank Owner:</b>	
<b>Tank Type Desc:</b>	LPG-AG	<b>County:</b>	Boulder
<b>Tank Count:</b>	46668	<b>Product Name:</b>	LPG
<b>Capacity:</b>	1000		
<b>Facility Owner:</b>	Dellacava Properties LLC		
<b>Facility Name Address:</b>	Taylor Equipment Rental LLC 130 S Main St Longmont 80501		
<b>Tank ID:</b>	37658	<b>Owner ID:</b>	21478
<b>Tank Tag:</b>	'8554-7	<b>Tank Owner:</b>	
<b>Tank Type Desc:</b>	LPG-AG	<b>County:</b>	Boulder
<b>Tank Count:</b>	46668	<b>Product Name:</b>	LPG
<b>Capacity:</b>	1250		
<b>Facility Owner:</b>	Dellacava Properties LLC		
<b>Facility Name Address:</b>	Taylor Equipment Rental LLC 130 S Main St Longmont 80501		
<b>Tank ID:</b>	42761	<b>Owner ID:</b>	21478
<b>Tank Tag:</b>	'8554-8	<b>Tank Owner:</b>	
<b>Tank Type Desc:</b>	LPG-AG	<b>County:</b>	Boulder
<b>Tank Count:</b>	46668	<b>Product Name:</b>	LPG
<b>Capacity:</b>	1250		
<b>Facility Owner:</b>	Dellacava Properties LLC		
<b>Facility Name Address:</b>	Taylor Equipment Rental LLC 130 S Main St Longmont 80501		

#### AST Tanks 1 (CDLE)



Map Key	Number of Records	Direction	Distance (mi/ft)	Elev/Diff (ft)	Site	DB
<hr/>						
<b>Tank Tag:</b>	8554-6				<b>Tank Wall Type:</b>	
<b>Tank Type:</b>	LPG-AG				<b>Piping System:</b>	
<b>Tank Status:</b>	Permanently Closed				<b>Piping Type:</b>	
<b>Capacity:</b>	1000				<b>Piping Wall Type:</b>	
<b>Install Date:</b>	7/23/1986				<b>Tank Material:</b>	
<b>Date Closed:</b>	6/2/1989				<b>Piping Material:</b>	
<b>Product Type/Name:</b>	LPG				<b>Overfill Preven:</b>	
 <b><u>AST Tanks 2 (CDLE)</u></b>						
<b>Closure Meth ID:</b>	Removed				<b>CP Test Date:</b>	
<b>Unregulated:</b>	FALSE				<b>No Fee:</b>	Yes
<b>Last Used Date:</b>	6/2/1989				<b>Pipe Reldet Date:</b>	
<b>Del Prohib Date:</b>					<b>Backfill Mat Desc:</b>	
<b>Spill Protected:</b>					<b>Bfill DrtCvr Amt:</b>	0
<b>Spl Container Size:</b>	0				<b>Manifold:</b>	No
<b>Spl Protection Dt:</b>					<b>Tm Name:</b>	
<b>Spl Container Mfg:</b>					<b>Registration Date:</b>	
<b>Spl Container Mdel:</b>					<b>Compartment:</b>	FALSE
<b>Tank Reld Meth1 ID:</b>					<b>Cpmet:</b>	No
<b>Tank Lining Date:</b>					<b>Invault:</b>	FALSE
<b>Anch Method Desc:</b>						
<b>Pipe Reld Meth1 ID:</b>						
 <b><u>AST Tanks 1 (CDLE)</u></b>						
<b>Tank Tag:</b>	8554-7				<b>Tank Wall Type:</b>	
<b>Tank Type:</b>	LPG-AG				<b>Piping System:</b>	
<b>Tank Status:</b>	Permanently Closed				<b>Piping Type:</b>	
<b>Capacity:</b>	1250				<b>Piping Wall Type:</b>	
<b>Install Date:</b>	6/2/1989				<b>Tank Material:</b>	
<b>Date Closed:</b>	1/25/2011				<b>Piping Material:</b>	
<b>Product Type/Name:</b>	LPG				<b>Overfill Preven:</b>	
 <b><u>AST Tanks 2 (CDLE)</u></b>						
<b>Closure Meth ID:</b>	Removed				<b>CP Test Date:</b>	
<b>Unregulated:</b>	FALSE				<b>No Fee:</b>	Yes
<b>Last Used Date:</b>	1/25/2011				<b>Pipe Reldet Date:</b>	
<b>Del Prohib Date:</b>					<b>Backfill Mat Desc:</b>	
<b>Spill Protected:</b>					<b>Bfill DrtCvr Amt:</b>	0
<b>Spl Container Size:</b>	0				<b>Manifold:</b>	No
<b>Spl Protection Dt:</b>					<b>Tm Name:</b>	
<b>Spl Container Mfg:</b>					<b>Registration Date:</b>	
<b>Spl Container Mdel:</b>					<b>Compartment:</b>	FALSE
<b>Tank Reld Meth1 ID:</b>					<b>Cpmet:</b>	No
<b>Tank Lining Date:</b>					<b>Invault:</b>	FALSE
<b>Anch Method Desc:</b>						
<b>Pipe Reld Meth1 ID:</b>						
 <b><u>AST Tanks 1 (CDLE)</u></b>						
<b>Tank Tag:</b>	8554-8				<b>Tank Wall Type:</b>	
<b>Tank Type:</b>	LPG-AG				<b>Piping System:</b>	
<b>Tank Status:</b>	Currently In Use				<b>Piping Type:</b>	
<b>Capacity:</b>	1250				<b>Piping Wall Type:</b>	
<b>Install Date:</b>	3/17/2011				<b>Tank Material:</b>	
<b>Date Closed:</b>					<b>Piping Material:</b>	
<b>Product Type/Name:</b>	LPG				<b>Overfill Preven:</b>	
 <b><u>AST Tanks 2 (CDLE)</u></b>						
<b>Closure Meth ID:</b>					<b>CP Test Date:</b>	



Map Key	Number of Records	Direction	Distance (mi/ft)	Elev/Diff (ft)	Site	DB
Unregulated:	FALSE			No Fee:	Yes	
Last Used Date:				Pipe Reldet Date:		
Del Prohib Date:				Backfill Mat Desc:		
Spill Protected:				Bfill DrtCvr Amt:	0	
Spl Container Size:	0			Manifold:	No	
Spl Protection Dt:				Tm Name:		
Spl Container Mfg:				Registration Date:		
Spl Container Mdel:				Compartment:	FALSE	
Tank Reld Meth1 ID:				Cpmet:	No	
Tank Lining Date:				Invault:	FALSE	
Anch Method Desc:						
Pipe Reld Meth1 ID:						

#### Operator Information (CDLE)

Costis ID 1:	ABOP-3798	Account Holder:	Taylor Rentals
Costis ID 2:	ABOP-3798	Contact Name Title:	
Contact ID:	0033h00000IL01c	Fac Contact Name:	FCON-059258
Active:	TRUE	First Name:	
Role:	A/B Operator	Last Name:	Gerry Taylor
Costis ID 1:	ABOP-3538	Account Holder:	CGRS
Costis ID 2:	ABOP-5	Contact Name Title:	
Contact ID:	0033h00000mtYez	Fac Contact Name:	FCON-051341
Active:	FALSE	First Name:	
Role:	A/B Operator	Last Name:	Ryan Bell

#### Oil & Public Safety Regulated Storage Tank Details

No of Tanks: 1

#### Oil & Public Safety Regulated Storage Tanks (COSTIS)

Tank Tag:	8554-6	Piping System:	
Tank Status:	Permanently Closed	Piping Material:	
Tank Type:	LPG-AG	Piping Wall Type:	
Facility Type:	Non-Retail	City:	Longmont
Installation Date:	7/23/1986	County:	Boulder
Closure Date:	6/2/1989	Facility Name:	Taylor Equipment Rental LLC
Capacity Gallons :	1000	Address:	130 S Main St
Product:	LPG	Facility Category:	Commercial/Industrial
Tank Material:		Tank Name:	TNK-014490
Tank Wall Type:		ZIP Code:	80501
Piping Type:			
Overfill Preven:			
Tank Tag:	8554-7	Piping System:	
Tank Status:	Permanently Closed	Piping Material:	
Tank Type:	LPG-AG	Piping Wall Type:	
Facility Type:	Non-Retail	City:	Longmont
Installation Date:	6/2/1989	County:	Boulder
Closure Date:	1/25/2011	Facility Name:	Taylor Equipment Rental LLC
Capacity Gallons :	1250	Address:	130 S Main St
Product:	LPG	Facility Category:	Commercial/Industrial
Tank Material:		Tank Name:	TNK-014491
Tank Wall Type:		ZIP Code:	80501
Piping Type:			
Overfill Preven:			
Tank Tag:	8554-8	Piping System:	
Tank Status:	Currently In Use	Piping Material:	
Tank Type:	LPG-AG	Piping Wall Type:	
Facility Type:	Non-Retail	City:	Longmont
Installation Date:	3/17/2011	County:	Boulder
Closure Date:		Facility Name:	Taylor Equipment Rental LLC



Map Key	Number of Records	Direction	Distance (mi/ft)	Elev/Diff (ft)	Site	DB
<b>Capacity Gallons :</b> 1250 <b>Product:</b> LPG <b>Tank Material:</b> <b>Tank Wall Type:</b> <b>Piping Type:</b> <b>Overfill Preven:</b>						
<b>Address:</b> 130 S Main St <b>Facility Category:</b> Commercial/Industrial <b>Tank Name:</b> TNK-014492 <b>ZIP Code:</b> 80501						
<b>AST Owner (COSTIS) (As of 18 October, 2021)</b>						
<b>Owner ID:</b> 21478 <b>First Name:</b> <b>Middle Init:</b> <b>Last Name:</b> Dellacava Properties LLC <b>Full Name:</b> Dellacava Properties LLC;						
<b>Address1:</b> 2595 Canyon Blvd Ste 230 <b>City:</b> Boulder <b>State:</b> CO <b>County:</b> Boulder <b>Zip Code:</b> 80302						
<a href="#">141</a>	3 of 4	N	0.01 / 68.71	4,950.84 / -53	<b>Taylor Equipment Rental LLC</b> 130 S Main St Longmont 80501 CO	LST
<b>Facility ID:</b> 8554 <b>Event ID:</b> <b>Facility Name(OPS):</b> Taylor Equipment Rental LLC <b>Facility Type(OPS):</b> Non-Retail <b>Fac Category(OPS):</b> Commercial/Industrial <b>Address(OPS):</b> 130 S Main St <b>City(OPS):</b> Longmont <b>Zip Code(OPS):</b> 80501 <b>County(OPS):</b> Boulder <b>State(OPS):</b> CO <b>Lat Long(OPS):</b> 40.157232 -105.101851 <b>Fac Name(COSTIS):</b> Taylor Equipment Rental LLC <b>Address (COSTIS):</b> 130 S Main St Longmont 80501 <b>County (COSTIS):</b> Boulder <b>Original Source:</b> Colorado Storage Tank Information System (COSTIS) (As of 18 October, 2021); Colorado Department of Labor and Employment (CDLE); Oil & Public Safety(OPS) Regulated Storage Tanks; OPS Petroleum Release Events in Colorado - Petroleum Release Events						
<b>Fac Name(CDLE):</b> Taylor Equipment Rental LLC <b>Address(CDLE):</b> 130 S Main St <b>Fac Type(CDLE):</b> Non-Retail <b>Fac Category(CDLE):</b> Commercial/Industrial <b>City(CDLE):</b> Longmont <b>Zip(CDLE):</b> 80501 <b>County(CDLE):</b> Boulder <b>State(CDLE):</b> CO <b>Latitude(CDLE):</b> 40.157232 <b>Longitude(CDLE):</b> -105.101851						
<b>Owner ID:</b> 21478 <b>Owner Name:</b> Dellacava Properties LLC;						
<b>Events (CDLE) (As of 17 January, 2023)</b>						
<b>Event ID:</b> 13978 <b>Alt Event ID:</b> <b>Status:</b> SCR Complete <b>UST Tank Count:</b> 5 <b>AST Tank Count:</b> 0 <b>Source of Release:</b> Piping <b>Cause of Release:</b> Other <b>Confirm Rel Dt:</b> 2/16/2021 <b>Site Name:</b> Taylor Equipment Rental LLC <b>Loc Addr:</b> <b>Loc Addr2:</b> <b>Loc Addr3:</b> <b>Aka Name:</b> <b>Aka Loc Addr:</b>						
<b>Proj. Closure Date:</b> <b>Category:</b> <b>Sardonyx ID:</b> <b>MTBE Classifica:</b> <b>Sum of Reimbur Amt:</b> 77486.95 <b>Reviewer Full Name:</b> Kyle Campbell <b>Logged On:</b> 2/23/2021 <b>Logged By:</b>						
<b>Reimbursement Application (CDLE) (As of 17 January, 2023)</b>						
<b>Rap ID:</b> PREQ-041367 <b>Protest ID:</b> <b>Rap Status:</b> Withdrawn <b>Application Type:</b> Supplemental <b>User Group Name:</b> <b>FPR Date:</b>						
<b>Eligibil Type Desc:</b> Tank Owner/Operator <b>Rap Payee Type ID:</b> <b>Reimbursement Req:</b> 24202.0105 <b>Total Reimburse:</b> 23991.0105 <b>Max Amt Reduction:</b> <b>PSTC Date:</b>						



Map Key	Number of Records	Direction	Distance (mi/ft)	Elev/Diff (ft)	Site	DB
<b>Protest Amount:</b>						
<b>Payee:</b>		Della Cava Properties LLC				
<b>Cap Status:</b>						
<b>Spec Cond:</b>						
<b>Note:</b>		Colorado Department of Labor and Employment (CDLE)				
<b>Rap ID:</b>	PREQ-040927			<b>Eligibil Type Desc:</b>	Tank Owner/Operator	
<b>Protest ID:</b>				<b>Rap Payee Type ID:</b>		
<b>Rap Status:</b>	Paid			<b>Reimbursement Req:</b>	27326.418	
<b>Application Type:</b>	Supplemental			<b>Total Reimburse:</b>	27055.858	
<b>User Group Name:</b>				<b>Max Amt Reduction:</b>		
<b>FPR Date:</b>	6/7/2022			<b>PSTC Date:</b>		
<b>Protest Amount:</b>						
<b>Payee:</b>		Clay DellaCava				
<b>Cap Status:</b>						
<b>Spec Cond:</b>						
<b>Note:</b>		Colorado Department of Labor and Employment (CDLE)				
<b>Rap ID:</b>	PREQ-040229			<b>Eligibil Type Desc:</b>	Tank Owner/Operator	
<b>Protest ID:</b>				<b>Rap Payee Type ID:</b>		
<b>Rap Status:</b>	Paid			<b>Reimbursement Req:</b>	36939.96	
<b>Application Type:</b>	Original			<b>Total Reimburse:</b>	36926.21	
<b>User Group Name:</b>				<b>Max Amt Reduction:</b>		
<b>FPR Date:</b>	2/22/2022			<b>PSTC Date:</b>	12/17/2021	
<b>Protest Amount:</b>						
<b>Payee:</b>		Dellacava Properties LLC				
<b>Cap Status:</b>						
<b>Spec Cond:</b>						
<b>Note:</b>		Colorado Department of Labor and Employment (CDLE)				
<b>Rap ID:</b>	PREQ-041725			<b>Eligibil Type Desc:</b>	Tank Owner/Operator	
<b>Protest ID:</b>				<b>Rap Payee Type ID:</b>		
<b>Rap Status:</b>	Paid			<b>Reimbursement Req:</b>	24102.0105	
<b>Application Type:</b>	Supplemental			<b>Total Reimburse:</b>	23891.0105	
<b>User Group Name:</b>				<b>Max Amt Reduction:</b>		
<b>FPR Date:</b>	11/8/2022			<b>PSTC Date:</b>		
<b>Protest Amount:</b>						
<b>Payee:</b>		Dellacava Properties LLC				
<b>Cap Status:</b>						
<b>Spec Cond:</b>						
<b>Note:</b>		Colorado Department of Labor and Employment (CDLE)				

#### Events (CDLE) (As of 17 January, 2023)

<b>Event ID:</b>	11003	<b>Proj. Closure Date:</b>	
<b>Alt Event ID:</b>		<b>Category:</b>	
<b>Status:</b>	Closed	<b>Sardonyx ID:</b>	
<b>UST Tank Count:</b>	5	<b>MTBE Classifica:</b>	
<b>AST Tank Count:</b>	0	<b>Sum of Reimbur Amt:</b>	
<b>Source of Release:</b>		<b>Reviewer Full Name:</b>	Zach Hope
<b>Cause of Release:</b>	Other	<b>Logged On:</b>	11/24/2009
<b>Confirm Rel Dt:</b>	11/24/2009	<b>Logged By:</b>	
<b>Site Name:</b>	Taylor Equipment Rental LLC		
<b>Loc Addr:</b>			
<b>Loc Addr2:</b>			
<b>Loc Addr3:</b>			
<b>Aka Name:</b>			
<b>Aka Loc Addr:</b>			

#### Events (CDLE) (As of 17 January, 2023)

<b>Event ID:</b>		<b>Proj. Closure Date:</b>	
<b>Alt Event ID:</b>		<b>Category:</b>	
<b>Status:</b>	Closed	<b>Sardonyx ID:</b>	
<b>UST Tank Count:</b>	5	<b>MTBE Classifica:</b>	
<b>AST Tank Count:</b>	0	<b>Sum of Reimbur Amt:</b>	
<b>Source of Release:</b>		<b>Reviewer Full Name:</b>	



Map Key	Number of Records	Direction	Distance (mi/ft)	Elev/Diff (ft)	Site	DB
---------	-------------------	-----------	------------------	----------------	------	----

<b>Cause of Release:</b>					<b>Logged On:</b>	2/17/2021
<b>Confirm Rel Dt:</b>	2/15/2021				<b>Logged By:</b>	
<b>Site Name:</b>		Taylor Equipment Rental LLC				
<b>Loc Addr:</b>						
<b>Loc Addr2:</b>						
<b>Loc Addr3:</b>						
<b>Aka Name:</b>						
<b>Aka Loc Addr:</b>						

**Facility (CDLE) (As of 17 January, 2023)**

<b>Owner Costis ID:</b>	OWNR-21478	<b>Type:</b>	Non-Retail
<b>No of Active Tanks:</b>	1	<b>Facility Owner:</b>	Dellacava Properties LLC
<b>No of Metred Prod:</b>	3		

**Events (COSTIS) (As of 18 October, 2021)**

<b>Event ID:</b>	13978	<b>Log Date:</b>	2/23/2021 10:16:06 AM
<b>Process Status Name:</b>	Open		
<b>Site Name:</b>	Taylor Equipment Rental LLC		
<b>Facility Name:</b>	Taylor Equipment Rental LLC		
<b>Address:</b>	130 S Main St Longmont CO 80501		
<b>Loc Address:</b>	130 S Main St Longmont 80501		
<b>Loc City:</b>	Longmont		
<b>Loc County:</b>	Boulder		

**Events (COSTIS) (As of 18 October, 2021)**

<b>Event ID:</b>	11003	<b>Log Date:</b>	11/24/2009 11:58:50 AM
<b>Process Status Name:</b>	Closed		
<b>Site Name:</b>	Sunbelt Rentals		
<b>Facility Name:</b>	Taylor Equipment Rental LLC		
<b>Address:</b>	130 S Main St Longmont CO 80501		
<b>Loc Address:</b>	130 S Main St Longmont 80501		
<b>Loc City:</b>	Longmont		
<b>Loc County:</b>	Boulder		

**OPS Regulated Storage Tanks**

<b>No of Tanks:</b>	1
---------------------	---

**OPS Petroleum Release Events in Colorado - Petroleum Release Events**

<b>Event ID:</b>	13978	<b>Phone:</b>	(303) 945-5860
<b>Release No:</b>	REL-011428	<b>City:</b>	Longmont
<b>Status:</b>	SCR Complete	<b>Zip:</b>	80501
<b>Release Date:</b>	2/16/2021	<b>State:</b>	CO
<b>Closure Date:</b>		<b>County:</b>	Boulder
<b>NFA Type:</b>		<b>Latitude:</b>	40.157232
<b>Release Cause:</b>	Other	<b>Longitude:</b>	-105.101851
<b>Reimbursement Total:</b>		<b>Latitude Longitude:</b>	40.157232, -105.101851
<b>Contact:</b>	Kyle Campbell		
<b>Release Source:</b>	Piping		
<b>Site Name:</b>	Taylor Equipment Rental LLC		
<b>Address:</b>	130 S Main St		
<b>Email:</b>	kyle.campbell@state.co.us		
<b>Link :</b>	https://socgov18.force.com/s/release/a183h000003KYEI		

**OPS Petroleum Release Events in Colorado - Petroleum Release Events**

<b>Event ID:</b>	11003	<b>Phone:</b>	303-318-4357
<b>Release No:</b>	REL-011296	<b>City:</b>	Longmont



Map Key	Number of Records	Direction	Distance (mi/ft)	Elev/Diff (ft)	Site	DB
<div> <div> <b>Status:</b> Closed  <b>Release Date:</b> 11/24/2009  <b>Closure Date:</b> 7/13/2010  <b>NFA Type:</b> Tier I  <b>Release Cause:</b> Other  <b>Reimbursement Total:</b>  <b>Contact:</b> Zach Hope  <b>Release Source:</b>  <b>Site Name:</b> Taylor Equipment Rental LLC  <b>Address:</b> 130 S Main St  <b>Email:</b> cdle_ops_public_record_center@state.co.us  <b>Link :</b> https://socgov18.force.com/s/release/a183h000003KYCA </div> <div> <b>Zip:</b> 80501  <b>State:</b> CO  <b>County:</b> Boulder  <b>Latitude:</b> 40.157232  <b>Longitude:</b> -105.101851  <b>Latitude Longitude:</b> 40.157232, -105.101851 </div> </div>						
<a href="#">141</a>	4 of 4	N	0.01 / 68.71	4,950.84 / -53	Taylor Equipment Rental LLC 130 S Main St Longmont CO 80501	LUST TRUST
<div> <b>Facility ID:</b> 8554  <b>TtlAmtAppvdForReim :</b> 111864.089  <b>UST Tank Count:</b>  <b>County:</b> Boulder </div> <div> <b>Event ID:</b> 13978  <b>Release Date:</b> 2/16/2021  <b>AST Tank count:</b> </div>						
<a href="#">142</a>	1 of 1	N	0.36 / 1,907.30	4,937.95 / -66	CITY OF LONGMONT WASTEWATER TREATMENT PLANT  LONGMONT CO 80501-5961	PFAS NPDES
<div> <b>FRS ID:</b> 110000528108  <b>CWNS ID(s):</b> 8000072001, 08000072001  <b>Facility Type:</b> POTW  <b>Permit Type:</b> NPD  <b>ECHO Facility Report:</b> https://echo.epa.gov/detailed-facility-report?fid=110000528108  <b>EJ Screen Report:</b> https://ejscreen.epa.gov/mapper/mobile/EJSCREEN_mobile.aspx?geometry=%7B%22x%22:-105.095833,%22y%22:40.157778,%22spatialReference%22:%7B%22wkid%22:4326%7D%7D&amp;unit=9035&amp;areatype=&amp;areaid=&amp;basemap=streets&amp;distance=1 </div> <div> <b>State/Territory/Tribe:</b> CO  <b>EPA Region:</b> 08  <b>Latitude:</b> 40.157778  <b>Longitude:</b> -105.095833 </div>						
<b>PFAS Details</b>						
<div> <b>NPDES Permit No:</b> CO0026671  <b>Year:</b> 2022  <b>Outfall No:</b> 003  <b>CAS No:</b> 355464  <b>Parameter Code:</b> 52605  <b>Parameter Description:</b> Perfluorohexanesulfonic acid  <b>Average Daily Load Kg Day:</b> 3.767589e-05  <b>Average Daily Flow Mg Day:</b> -  <b>Actual Average Facility Flow M:</b>  <b>Average Concentration Mg L:</b> 1.4725e-06  <b>Pollutant Load Kg Yr:</b> 0.01391357673  <b>Load &gt; Limit Option 1 Kg Yr:</b> 0  <b>Wastewater Flow Mgal Yr:</b> -  <b>Average Wastewater Ph:</b> -  <b>Avg Wastewater Temp Deg F:</b> - </div> <div> <b>SIC:</b> 4952  <b>HUC12:</b> 101900050703  <b>Reach Code:</b> -  <b>Estimation Factor:</b> NA </div>						
<b>PFAS Details</b>						
<div> <b>NPDES Permit No:</b> CO0026671  <b>Year:</b> 2023  <b>Outfall No:</b> 004  <b>CAS No:</b> 13252136  <b>Parameter Code:</b> 52612  <b>Parameter Description:</b> Hexafluoropropylene oxide dimer acid </div> <div> <b>SIC:</b> 4952  <b>HUC12:</b> 101900050703  <b>Reach Code:</b> -  <b>Estimation Factor:</b> NA </div>						



Map Key	Number of Records	Direction	Distance (mi/ft)	Elev/Diff (ft)	Site	DB
Average Daily Load Kg Day:	-					
Average Daily Flow Mg Day:	-					
Actual Average Facility Flow M:						
Average Concentration Mg L:	-					
Pollutant Load Kg Yr:	0					
Load > Limit Option 1 Kg Yr:	0					
Wastewater Flow Mgal Yr:	-					
Average Wastewater Ph:	-					
Avg Wastewater Temp Deg F:	-					

#### PFAS Details

NPDES Permit No:	CO0026671	SIC:	4952
Year:	2018	HUC12:	101900050703
Outfall No:	004	Reach Code:	-
CAS No:	1691992	Estimation Factor:	NA
Parameter Code:	51641		
Parameter Description:	N-ethylperfluorooctane Sulfonamidoethanol		
Average Daily Load Kg Day:	-		
Average Daily Flow Mg Day:	-		
Actual Average Facility Flow M:			
Average Concentration Mg L:	-		
Pollutant Load Kg Yr:	0		
Load > Limit Option 1 Kg Yr:	0		
Wastewater Flow Mgal Yr:	-		
Average Wastewater Ph:	-		
Avg Wastewater Temp Deg F:	-		

#### PFAS Details

NPDES Permit No:	CO0026671	SIC:	4952
Year:	2021	HUC12:	101900050703
Outfall No:	004	Reach Code:	-
CAS No:	335762	Estimation Factor:	NA
Parameter Code:	51627		
Parameter Description:	Perfluorodecanoic acid		
Average Daily Load Kg Day:	-		
Average Daily Flow Mg Day:	-		
Actual Average Facility Flow M:			
Average Concentration Mg L:	-		
Pollutant Load Kg Yr:	0		
Load > Limit Option 1 Kg Yr:	0		
Wastewater Flow Mgal Yr:	-		
Average Wastewater Ph:	-		
Avg Wastewater Temp Deg F:	-		

#### PFAS Details

NPDES Permit No:	CO0026671	SIC:	4952
Year:	2020	HUC12:	101900050703
Outfall No:	004	Reach Code:	-
CAS No:	375859	Estimation Factor:	NA
Parameter Code:	51625		
Parameter Description:	Perfluoroheptanoic acid		
Average Daily Load Kg Day:	-		
Average Daily Flow Mg Day:	-		
Actual Average Facility Flow M:			
Average Concentration Mg L:	-		
Pollutant Load Kg Yr:	0		
Load > Limit Option 1 Kg Yr:	0		
Wastewater Flow Mgal Yr:	-		
Average Wastewater Ph:	-		
Avg Wastewater Temp Deg F:	-		



Map Key	Number of Records	Direction	Distance (mi/ft)	Elev/Diff (ft)	Site	DB
---------	-------------------	-----------	------------------	----------------	------	----

#### PFAS Details

<b>NPDES Permit No:</b>	CO0026671	<b>SIC:</b>	4952
<b>Year:</b>	2022	<b>HUC12:</b>	101900050703
<b>Outfall No:</b>	003	<b>Reach Code:</b>	-
<b>CAS No:</b>	1691992	<b>Estimation Factor:</b>	NA
<b>Parameter Code:</b>	51641		
<b>Parameter Description:</b>	N-ethylperfluorooctane Sulfonamidoethanol		
<b>Average Daily Load Kg Day:</b>	0		
<b>Average Daily Flow Mg Day:</b>	-		
<b>Actual Average Facility Flow M:</b>			
<b>Average Concentration Mg L:</b>	0		
<b>Pollutant Load Kg Yr:</b>	0		
<b>Load &gt; Limit Option 1 Kg Yr:</b>	0		
<b>Wastewater Flow Mgal Yr:</b>	-		
<b>Average Wastewater Ph:</b>	-		
<b>Avg Wastewater Temp Deg F:</b>	-		

#### PFAS Details

<b>NPDES Permit No:</b>	CO0026671	<b>SIC:</b>	4952
<b>Year:</b>	2022	<b>HUC12:</b>	101900050703
<b>Outfall No:</b>	003	<b>Reach Code:</b>	-
<b>CAS No:</b>	72629948	<b>Estimation Factor:</b>	NA
<b>Parameter Code:</b>	51630		
<b>Parameter Description:</b>	Perfluorotridecanoic acid		
<b>Average Daily Load Kg Day:</b>	0		
<b>Average Daily Flow Mg Day:</b>	-		
<b>Actual Average Facility Flow M:</b>			
<b>Average Concentration Mg L:</b>	0		
<b>Pollutant Load Kg Yr:</b>	0		
<b>Load &gt; Limit Option 1 Kg Yr:</b>	0		
<b>Wastewater Flow Mgal Yr:</b>	-		
<b>Average Wastewater Ph:</b>	-		
<b>Avg Wastewater Temp Deg F:</b>	-		

#### PFAS Details

<b>NPDES Permit No:</b>	CO0026671	<b>SIC:</b>	4952
<b>Year:</b>	2022	<b>HUC12:</b>	101900050703
<b>Outfall No:</b>	004	<b>Reach Code:</b>	-
<b>CAS No:</b>	757124724	<b>Estimation Factor:</b>	NA
<b>Parameter Code:</b>	52607		
<b>Parameter Description:</b>	4:2 Fluorotelomer sulfonic acid		
<b>Average Daily Load Kg Day:</b>	-		
<b>Average Daily Flow Mg Day:</b>	-		
<b>Actual Average Facility Flow M:</b>			
<b>Average Concentration Mg L:</b>	-		
<b>Pollutant Load Kg Yr:</b>	0		
<b>Load &gt; Limit Option 1 Kg Yr:</b>	0		
<b>Wastewater Flow Mgal Yr:</b>	-		
<b>Average Wastewater Ph:</b>	-		
<b>Avg Wastewater Temp Deg F:</b>	-		

#### PFAS Details

<b>NPDES Permit No:</b>	CO0026671	<b>SIC:</b>	4952
<b>Year:</b>	2023	<b>HUC12:</b>	101900050703
<b>Outfall No:</b>	004	<b>Reach Code:</b>	-
<b>CAS No:</b>	27619972	<b>Estimation Factor:</b>	NA
<b>Parameter Code:</b>	52608		
<b>Parameter Description:</b>	6:2 Fluorotelomer sulfonic acid		
<b>Average Daily Load Kg Day:</b>	-		
<b>Average Daily Flow Mg Day:</b>	-		
<b>Actual Average Facility Flow M:</b>			



Map Key	Number of Records	Direction	Distance (mi/ft)	Elev/Diff (ft)	Site	DB
Average Concentration Mg L:	-					
Pollutant Load Kg Yr:	0					
Load > Limit Option 1 Kg Yr:	0					
Wastewater Flow Mgal Yr:	-					
Average Wastewater Ph:	-					
Avg Wastewater Temp Deg F:	-					

#### PFAS Details

NPDES Permit No:	CO0026671	SIC:	4952
Year:	2019	HUC12:	101900050703
Outfall No:	004	Reach Code:	-
CAS No:		Estimation Factor:	NA
Parameter Code:	87006		
Parameter Description:	PFAS Sum		
Average Daily Load Kg Day:	-		
Average Daily Flow Mg Day:	-		
Actual Average Facility Flow M:	-		
Average Concentration Mg L:	-		
Pollutant Load Kg Yr:	0		
Load > Limit Option 1 Kg Yr:	0		
Wastewater Flow Mgal Yr:	-		
Average Wastewater Ph:	-		
Avg Wastewater Temp Deg F:	-		

#### PFAS Details

NPDES Permit No:	CO0026671	SIC:	4952
Year:	2019	HUC12:	101900050703
Outfall No:	004	Reach Code:	-
CAS No:	4151502	Estimation Factor:	NA
Parameter Code:	52642		
Parameter Description:	N-Ethylperfluorooctanesulfonamide		
Average Daily Load Kg Day:	-		
Average Daily Flow Mg Day:	-		
Actual Average Facility Flow M:	-		
Average Concentration Mg L:	-		
Pollutant Load Kg Yr:	0		
Load > Limit Option 1 Kg Yr:	0		
Wastewater Flow Mgal Yr:	-		
Average Wastewater Ph:	-		
Avg Wastewater Temp Deg F:	-		

#### PFAS Details

NPDES Permit No:	CO0026671	SIC:	4952
Year:	2023	HUC12:	101900050703
Outfall No:	004	Reach Code:	-
CAS No:	31506328	Estimation Factor:	NA
Parameter Code:	52641		
Parameter Description:	N-Methylperfluorooctanesulfonamide		
Average Daily Load Kg Day:	-		
Average Daily Flow Mg Day:	-		
Actual Average Facility Flow M:	-		
Average Concentration Mg L:	-		
Pollutant Load Kg Yr:	0		
Load > Limit Option 1 Kg Yr:	0		
Wastewater Flow Mgal Yr:	-		
Average Wastewater Ph:	-		
Avg Wastewater Temp Deg F:	-		

#### PFAS Details

NPDES Permit No:	CO0026671	SIC:	4952
------------------	-----------	------	------



Map Key	Number of Records	Direction	Distance (mi/ft)	Elev/Diff (ft)	Site	DB
Year:	2023			HUC12:	101900050703	
Outfall No:	003			Reach Code:	-	
CAS No:	151772586			Estimation Factor:	NA	
Parameter Code:	52626					
Parameter Description:	Perfluoro-3,6-dioxaheptanoic acid					
Average Daily Load Kg Day:	-					
Average Daily Flow Mg Day:	-					
Actual Average Facility Flow M:	-					
Average Concentration Mg L:	-					
Pollutant Load Kg Yr:	0					
Load > Limit Option 1 Kg Yr:	0					
Wastewater Flow Mgal Yr:	-					
Average Wastewater Ph:	-					
Avg Wastewater Temp Deg F:	-					

#### PFAS Details

NPDES Permit No:	CO0026671	SIC:	4952
Year:	2018	HUC12:	101900050703
Outfall No:	004	Reach Code:	-
CAS No:	375735	Estimation Factor:	NA
Parameter Code:	52602		
Parameter Description:	Perfluorobutanesulfonic acid		
Average Daily Load Kg Day:	-		
Average Daily Flow Mg Day:	-		
Actual Average Facility Flow M:	-		
Average Concentration Mg L:	-		
Pollutant Load Kg Yr:	0		
Load > Limit Option 1 Kg Yr:	0		
Wastewater Flow Mgal Yr:	-		
Average Wastewater Ph:	-		
Avg Wastewater Temp Deg F:	-		

#### PFAS Details

NPDES Permit No:	CO0026671	SIC:	4952
Year:	2022	HUC12:	101900050703
Outfall No:	004	Reach Code:	-
CAS No:	113507827	Estimation Factor:	NA
Parameter Code:	52629		
Parameter Description:	Perfluoroethoxyethanesulfonic acid		
Average Daily Load Kg Day:	-		
Average Daily Flow Mg Day:	-		
Actual Average Facility Flow M:	-		
Average Concentration Mg L:	-		
Pollutant Load Kg Yr:	0		
Load > Limit Option 1 Kg Yr:	0		
Wastewater Flow Mgal Yr:	-		
Average Wastewater Ph:	-		
Avg Wastewater Temp Deg F:	-		

#### PFAS Details

NPDES Permit No:	CO0026671	SIC:	4952
Year:	2019	HUC12:	101900050703
Outfall No:	004	Reach Code:	-
CAS No:	375859	Estimation Factor:	NA
Parameter Code:	51625		
Parameter Description:	Perfluoroheptanoic acid		
Average Daily Load Kg Day:	-		
Average Daily Flow Mg Day:	-		
Actual Average Facility Flow M:	-		
Average Concentration Mg L:	-		
Pollutant Load Kg Yr:	0		
Load > Limit Option 1 Kg Yr:	0		



Map Key	Number of Records	Direction	Distance (mi/ft)	Elev/Diff (ft)	Site	DB
Wastewater Flow Mgal Yr:	-					
Average Wastewater Ph:	-					
Avg Wastewater Temp Deg F:	-					

#### PFAS Details

NPDES Permit No:	CO0026671	SIC:	4952
Year:	2021	HUC12:	101900050703
Outfall No:	004	Reach Code:	-
CAS No:	2706903	Estimation Factor:	NA
Parameter Code:	51623		
Parameter Description:	Perfluoropentanoic acid		
Average Daily Load Kg Day:	-		
Average Daily Flow Mg Day:	-		
Actual Average Facility Flow M:	-		
Average Concentration Mg L:	-		
Pollutant Load Kg Yr:	0		
Load > Limit Option 1 Kg Yr:	0		
Wastewater Flow Mgal Yr:	-		
Average Wastewater Ph:	-		
Avg Wastewater Temp Deg F:	-		

#### PFAS Details

NPDES Permit No:	CO0026671	SIC:	4952
Year:	2023	HUC12:	101900050703
Outfall No:	003	Reach Code:	-
CAS No:	757124724	Estimation Factor:	NA
Parameter Code:	52607		
Parameter Description:	4:2 Fluorotelomer sulfonic acid		
Average Daily Load Kg Day:	-		
Average Daily Flow Mg Day:	-		
Actual Average Facility Flow M:	-		
Average Concentration Mg L:	-		
Pollutant Load Kg Yr:	0		
Load > Limit Option 1 Kg Yr:	0		
Wastewater Flow Mgal Yr:	-		
Average Wastewater Ph:	-		
Avg Wastewater Temp Deg F:	-		

#### PFAS Details

NPDES Permit No:	CO0026671	SIC:	4952
Year:	2019	HUC12:	101900050703
Outfall No:	004	Reach Code:	-
CAS No:	27619972	Estimation Factor:	NA
Parameter Code:	52608		
Parameter Description:	6:2 Fluorotelomer sulfonic acid		
Average Daily Load Kg Day:	-		
Average Daily Flow Mg Day:	-		
Actual Average Facility Flow M:	-		
Average Concentration Mg L:	-		
Pollutant Load Kg Yr:	0		
Load > Limit Option 1 Kg Yr:	0		
Wastewater Flow Mgal Yr:	-		
Average Wastewater Ph:	-		
Avg Wastewater Temp Deg F:	-		

#### PFAS Details

NPDES Permit No:	CO0026671	SIC:	4952
Year:	2019	HUC12:	101900050703
Outfall No:	004	Reach Code:	-
CAS No:	13252136	Estimation Factor:	NA



Map Key	Number of Records	Direction	Distance (mi/ft)	Elev/Diff (ft)	Site	DB
<hr/>						
Parameter Code:	52612					
Parameter Description:	Hexafluoropropylene oxide dimer acid					
Average Daily Load Kg Day:	-					
Average Daily Flow Mg Day:	-					
Actual Average Facility Flow M:						
Average Concentration Mg L:	-					
Pollutant Load Kg Yr:	0					
Load > Limit Option 1 Kg Yr:	0					
Wastewater Flow Mgal Yr:	-					
Average Wastewater Ph:	-					
Avg Wastewater Temp Deg F:	-					

#### PFAS Details

NPDES Permit No:	CO0026671	SIC:	4952
Year:	2023	HUC12:	101900050703
Outfall No:	004	Reach Code:	-
CAS No:	4151502	Estimation Factor:	NA
Parameter Code:	52642		
Parameter Description:	N-Ethylperfluorooctanesulfonamide		
Average Daily Load Kg Day:	-		
Average Daily Flow Mg Day:	-		
Actual Average Facility Flow M:			
Average Concentration Mg L:	-		
Pollutant Load Kg Yr:	0		
Load > Limit Option 1 Kg Yr:	0		
Wastewater Flow Mgal Yr:	-		
Average Wastewater Ph:	-		
Avg Wastewater Temp Deg F:	-		

#### PFAS Details

NPDES Permit No:	CO0026671	SIC:	4952
Year:	2023	HUC12:	101900050703
Outfall No:	004	Reach Code:	-
CAS No:	375859	Estimation Factor:	NA
Parameter Code:	51625		
Parameter Description:	Perfluoroheptanoic acid		
Average Daily Load Kg Day:	-		
Average Daily Flow Mg Day:	-		
Actual Average Facility Flow M:			
Average Concentration Mg L:	-		
Pollutant Load Kg Yr:	0		
Load > Limit Option 1 Kg Yr:	0		
Wastewater Flow Mgal Yr:	-		
Average Wastewater Ph:	-		
Avg Wastewater Temp Deg F:	-		

#### PFAS Details

NPDES Permit No:	CO0026671	SIC:	4952
Year:	2023	HUC12:	101900050703
Outfall No:	004	Reach Code:	-
CAS No:	355464	Estimation Factor:	NA
Parameter Code:	52605		
Parameter Description:	Perfluorohexanesulfonic acid		
Average Daily Load Kg Day:	-		
Average Daily Flow Mg Day:	-		
Actual Average Facility Flow M:			
Average Concentration Mg L:	-		
Pollutant Load Kg Yr:	0		
Load > Limit Option 1 Kg Yr:	0		
Wastewater Flow Mgal Yr:	-		
Average Wastewater Ph:	-		
Avg Wastewater Temp Deg F:	-		



Map Key	Number of Records	Direction	Distance (mi/ft)	Elev/Diff (ft)	Site	DB
---------	----------------------	-----------	---------------------	-------------------	------	----

**PFAS Details**

<b>NPDES Permit No:</b>	CO0026671	<b>SIC:</b>	4952
<b>Year:</b>	2020	<b>HUC12:</b>	101900050703
<b>Outfall No:</b>	004	<b>Reach Code:</b>	-
<b>CAS No:</b>	754916	<b>Estimation Factor:</b>	NA
<b>Parameter Code:</b>	51525		
<b>Parameter Description:</b>	Perfluorooctanesulfonamide		
<b>Average Daily Load Kg Day:</b>	-		
<b>Average Daily Flow Mg Day:</b>	-		
<b>Actual Average Facility Flow M:</b>	-		
<b>Average Concentration Mg L:</b>	-		
<b>Pollutant Load Kg Yr:</b>	0		
<b>Load &gt; Limit Option 1 Kg Yr:</b>	0		
<b>Wastewater Flow Mgal Yr:</b>	-		
<b>Average Wastewater Ph:</b>	-		
<b>Avg Wastewater Temp Deg F:</b>	-		

**PFAS Details**

<b>NPDES Permit No:</b>	CO0026671	<b>SIC:</b>	4952
<b>Year:</b>	2021	<b>HUC12:</b>	101900050703
<b>Outfall No:</b>	004	<b>Reach Code:</b>	-
<b>CAS No:</b>	754916	<b>Estimation Factor:</b>	NA
<b>Parameter Code:</b>	51525		
<b>Parameter Description:</b>	Perfluorooctanesulfonamide		
<b>Average Daily Load Kg Day:</b>	-		
<b>Average Daily Flow Mg Day:</b>	-		
<b>Actual Average Facility Flow M:</b>	-		
<b>Average Concentration Mg L:</b>	-		
<b>Pollutant Load Kg Yr:</b>	0		
<b>Load &gt; Limit Option 1 Kg Yr:</b>	0		
<b>Wastewater Flow Mgal Yr:</b>	-		
<b>Average Wastewater Ph:</b>	-		
<b>Avg Wastewater Temp Deg F:</b>	-		

**PFAS Details**

<b>NPDES Permit No:</b>	CO0026671	<b>SIC:</b>	4952
<b>Year:</b>	2018	<b>HUC12:</b>	101900050703
<b>Outfall No:</b>	004	<b>Reach Code:</b>	-
<b>CAS No:</b>	4151502	<b>Estimation Factor:</b>	NA
<b>Parameter Code:</b>	52642		
<b>Parameter Description:</b>	N-Ethylperfluorooctanesulfonamide		
<b>Average Daily Load Kg Day:</b>	-		
<b>Average Daily Flow Mg Day:</b>	-		
<b>Actual Average Facility Flow M:</b>	-		
<b>Average Concentration Mg L:</b>	-		
<b>Pollutant Load Kg Yr:</b>	0		
<b>Load &gt; Limit Option 1 Kg Yr:</b>	0		
<b>Wastewater Flow Mgal Yr:</b>	-		
<b>Average Wastewater Ph:</b>	-		
<b>Avg Wastewater Temp Deg F:</b>	-		

**PFAS Details**

<b>NPDES Permit No:</b>	CO0026671	<b>SIC:</b>	4952
<b>Year:</b>	2019	<b>HUC12:</b>	101900050703
<b>Outfall No:</b>	004	<b>Reach Code:</b>	-
<b>CAS No:</b>	31506328	<b>Estimation Factor:</b>	NA
<b>Parameter Code:</b>	52641		
<b>Parameter Description:</b>	N-Methylperfluorooctanesulfonamide		
<b>Average Daily Load Kg Day:</b>	-		



Map Key	Number of Records	Direction	Distance (mi/ft)	Elev/Diff (ft)	Site	DB
<hr/>						
Average Daily Flow Mg Day:	-					
Actual Average Facility Flow M:						
Average Concentration Mg L:	-					
Pollutant Load Kg Yr:	0					
Load > Limit Option 1 Kg Yr:	0					
Wastewater Flow Mgal Yr:	-					
Average Wastewater Ph:	-					
Avg Wastewater Temp Deg F:	-					

**PFAS Details**

NPDES Permit No:	CO0026671	SIC:	4952
Year:	2021	HUC12:	101900050703
Outfall No:	004	Reach Code:	-
CAS No:	93449219	Estimation Factor:	NA
Parameter Code:	52624		
Parameter Description:	Perfluoro-2-methoxypropanoic acid		
Average Daily Load Kg Day:	-		
Average Daily Flow Mg Day:	-		
Actual Average Facility Flow M:			
Average Concentration Mg L:	-		
Pollutant Load Kg Yr:	0		
Load > Limit Option 1 Kg Yr:	0		
Wastewater Flow Mgal Yr:	-		
Average Wastewater Ph:	-		
Avg Wastewater Temp Deg F:	-		

**PFAS Details**

NPDES Permit No:	CO0026671	SIC:	4952
Year:	2022	HUC12:	101900050703
Outfall No:	004	Reach Code:	-
CAS No:		Estimation Factor:	NA
Parameter Code:	51522		
Parameter Description:	Perfluorobutanoic Acid		
Average Daily Load Kg Day:	-		
Average Daily Flow Mg Day:	-		
Actual Average Facility Flow M:			
Average Concentration Mg L:	-		
Pollutant Load Kg Yr:	0		
Load > Limit Option 1 Kg Yr:	0		
Wastewater Flow Mgal Yr:	-		
Average Wastewater Ph:	-		
Avg Wastewater Temp Deg F:	-		

**PFAS Details**

NPDES Permit No:	CO0026671	SIC:	4952
Year:	2023	HUC12:	101900050703
Outfall No:	004	Reach Code:	-
CAS No:	79780395	Estimation Factor:	NA
Parameter Code:	52632		
Parameter Description:	Perfluorododecanesulfonic acid		
Average Daily Load Kg Day:	-		
Average Daily Flow Mg Day:	-		
Actual Average Facility Flow M:			
Average Concentration Mg L:	-		
Pollutant Load Kg Yr:	0		
Load > Limit Option 1 Kg Yr:	0		
Wastewater Flow Mgal Yr:	-		
Average Wastewater Ph:	-		
Avg Wastewater Temp Deg F:	-		

**PFAS Details**



Map Key	Number of Records	Direction	Distance (mi/ft)	Elev/Diff (ft)	Site	DB
---------	-------------------	-----------	------------------	----------------	------	----

NPDES Permit No:	CO0026671			SIC:	4952	
Year:	2018			HUC12:	101900050703	
Outfall No:	004			Reach Code:	-	
CAS No:	355464			Estimation Factor:	NA	
Parameter Code:	52605					
Parameter Description:	Perfluorohexanesulfonic acid					
Average Daily Load Kg Day:	-					
Average Daily Flow Mg Day:	-					
Actual Average Facility Flow M:	-					
Average Concentration Mg L:	-					
Pollutant Load Kg Yr:	0					
Load > Limit Option 1 Kg Yr:	0					
Wastewater Flow Mgal Yr:	-					
Average Wastewater Ph:	-					
Avg Wastewater Temp Deg F:	-					

#### PFAS Details

NPDES Permit No:	CO0026671			SIC:	4952	
Year:	2019			HUC12:	101900050703	
Outfall No:	004			Reach Code:	-	
CAS No:	307244			Estimation Factor:	NA	
Parameter Code:	51624					
Parameter Description:	Perfluorohexanoic acid					
Average Daily Load Kg Day:	-					
Average Daily Flow Mg Day:	-					
Actual Average Facility Flow M:	-					
Average Concentration Mg L:	-					
Pollutant Load Kg Yr:	0					
Load > Limit Option 1 Kg Yr:	0					
Wastewater Flow Mgal Yr:	-					
Average Wastewater Ph:	-					
Avg Wastewater Temp Deg F:	-					

#### PFAS Details

NPDES Permit No:	CO0026671			SIC:	4952	
Year:	2022			HUC12:	101900050703	
Outfall No:	004			Reach Code:	-	
CAS No:	307244			Estimation Factor:	NA	
Parameter Code:	51624					
Parameter Description:	Perfluorohexanoic acid					
Average Daily Load Kg Day:	-					
Average Daily Flow Mg Day:	-					
Actual Average Facility Flow M:	-					
Average Concentration Mg L:	-					
Pollutant Load Kg Yr:	0					
Load > Limit Option 1 Kg Yr:	0					
Wastewater Flow Mgal Yr:	-					
Average Wastewater Ph:	-					
Avg Wastewater Temp Deg F:	-					

#### PFAS Details

NPDES Permit No:	CO0026671			SIC:	4952	
Year:	2019			HUC12:	101900050703	
Outfall No:	004			Reach Code:	-	
CAS No:	68259121			Estimation Factor:	NA	
Parameter Code:	52611					
Parameter Description:	Perfluorononane sulfonic acid					
Average Daily Load Kg Day:	-					
Average Daily Flow Mg Day:	-					
Actual Average Facility Flow M:	-					
Average Concentration Mg L:	-					



Map Key	Number of Records	Direction	Distance (mi/ft)	Elev/Diff (ft)	Site	DB
Pollutant Load Kg Yr:	0					
Load > Limit Option 1 Kg Yr:	0					
Wastewater Flow Mgal Yr:	-					
Average Wastewater Ph:	-					
Avg Wastewater Temp Deg F:	-					

#### PFAS Details

NPDES Permit No:	CO0026671	SIC:	4952
Year:	2023	HUC12:	101900050703
Outfall No:	003	Reach Code:	-
CAS No:	68259121	Estimation Factor:	NA
Parameter Code:	52611		
Parameter Description:	Perfluorononane sulfonic acid		
Average Daily Load Kg Day:	-		
Average Daily Flow Mg Day:	-		
Actual Average Facility Flow M:	-		
Average Concentration Mg L:	-		
Pollutant Load Kg Yr:	0		
Load > Limit Option 1 Kg Yr:	0		
Wastewater Flow Mgal Yr:	-		
Average Wastewater Ph:	-		
Avg Wastewater Temp Deg F:	-		

#### PFAS Details

NPDES Permit No:	CO0026671	SIC:	4952
Year:	2020	HUC12:	101900050703
Outfall No:	004	Reach Code:	-
CAS No:	335671	Estimation Factor:	NA
Parameter Code:	51521		
Parameter Description:	Perfluorooctanoic Acid		
Average Daily Load Kg Day:	-		
Average Daily Flow Mg Day:	-		
Actual Average Facility Flow M:	-		
Average Concentration Mg L:	-		
Pollutant Load Kg Yr:	0		
Load > Limit Option 1 Kg Yr:	0		
Wastewater Flow Mgal Yr:	-		
Average Wastewater Ph:	-		
Avg Wastewater Temp Deg F:	-		

#### PFAS Details

NPDES Permit No:	CO0026671	SIC:	4952
Year:	2020	HUC12:	101900050703
Outfall No:	004	Reach Code:	-
CAS No:		Estimation Factor:	NA
Parameter Code:	51644		
Parameter Description:	2-(N-methylperfluorooctanesulfonamido) acetic acid		
Average Daily Load Kg Day:	-		
Average Daily Flow Mg Day:	-		
Actual Average Facility Flow M:	-		
Average Concentration Mg L:	-		
Pollutant Load Kg Yr:	0		
Load > Limit Option 1 Kg Yr:	0		
Wastewater Flow Mgal Yr:	-		
Average Wastewater Ph:	-		
Avg Wastewater Temp Deg F:	-		

#### PFAS Details

NPDES Permit No:	CO0026671	SIC:	4952
Year:	2021	HUC12:	101900050703



Map Key	Number of Records	Direction	Distance (mi/ft)	Elev/Diff (ft)	Site	DB
Outfall No:	004				Reach Code:	-
CAS No:	376067				Estimation Factor:	NA
Parameter Code:	51631					
Parameter Description:	Perfluorotetradecanoic acid					
Average Daily Load Kg Day:	-					
Average Daily Flow Mg Day:	-					
Actual Average Facility Flow M:	-					
Average Concentration Mg L:	-					
Pollutant Load Kg Yr:	0					
Load > Limit Option 1 Kg Yr:	0					
Wastewater Flow Mgal Yr:	-					
Average Wastewater Ph:	-					
Avg Wastewater Temp Deg F:	-					

#### PFAS Details

NPDES Permit No:	CO0026671	SIC:	4952
Year:	2019	HUC12:	101900050703
Outfall No:	004	Reach Code:	-
CAS No:	72629948	Estimation Factor:	NA
Parameter Code:	51630		
Parameter Description:	Perfluorotridecanoic acid		
Average Daily Load Kg Day:	-		
Average Daily Flow Mg Day:	-		
Actual Average Facility Flow M:	-		
Average Concentration Mg L:	-		
Pollutant Load Kg Yr:	0		
Load > Limit Option 1 Kg Yr:	0		
Wastewater Flow Mgal Yr:	-		
Average Wastewater Ph:	-		
Avg Wastewater Temp Deg F:	-		

#### PFAS Details

NPDES Permit No:	CO0026671	SIC:	4952
Year:	2022	HUC12:	101900050703
Outfall No:	003	Reach Code:	-
CAS No:	83329899	Estimation Factor:	NA
Parameter Code:	52639		
Parameter Description:	Potassium 11-chloroeicosafluoro-3-oxaundecane-1-sulfonate		
Average Daily Load Kg Day:	0		
Average Daily Flow Mg Day:	-		
Actual Average Facility Flow M:	-		
Average Concentration Mg L:	0		
Pollutant Load Kg Yr:	0		
Load > Limit Option 1 Kg Yr:	0		
Wastewater Flow Mgal Yr:	-		
Average Wastewater Ph:	-		
Avg Wastewater Temp Deg F:	-		

#### PFAS Details

NPDES Permit No:	CO0026671	SIC:	4952
Year:	2018	HUC12:	101900050703
Outfall No:	004	Reach Code:	-
CAS No:	13252136	Estimation Factor:	NA
Parameter Code:	52612		
Parameter Description:	Hexafluoropropylene oxide dimer acid		
Average Daily Load Kg Day:	-		
Average Daily Flow Mg Day:	-		
Actual Average Facility Flow M:	-		
Average Concentration Mg L:	-		
Pollutant Load Kg Yr:	0		
Load > Limit Option 1 Kg Yr:	0		
Wastewater Flow Mgal Yr:	-		



Map Key	Number of Records	Direction	Distance (mi/ft)	Elev/Diff (ft)	Site	DB
---------	-------------------	-----------	------------------	----------------	------	----

Average Wastewater Ph:	-
Avg Wastewater Temp Deg F:	-

#### PFAS Details

NPDES Permit No:	CO0026671	SIC:	4952
Year:	2019	HUC12:	101900050703
Outfall No:	004	Reach Code:	-
CAS No:	24448097	Estimation Factor:	NA
Parameter Code:	51642		
Parameter Description:	N-methylperfluorooctane Sulfonamidoethanol		
Average Daily Load Kg Day:	-		
Average Daily Flow Mg Day:	-		
Actual Average Facility Flow M:	-		
Average Concentration Mg L:	-		
Pollutant Load Kg Yr:	0		
Load > Limit Option 1 Kg Yr:	0		
Wastewater Flow Mgal Yr:	-		
Average Wastewater Ph:	-		
Avg Wastewater Temp Deg F:	-		

#### PFAS Details

NPDES Permit No:	CO0026671	SIC:	4952
Year:	2018	HUC12:	101900050703
Outfall No:	004	Reach Code:	-
CAS No:	335773	Estimation Factor:	NA
Parameter Code:	52603		
Parameter Description:	Perfluorodecanesulfonic acid		
Average Daily Load Kg Day:	-		
Average Daily Flow Mg Day:	-		
Actual Average Facility Flow M:	-		
Average Concentration Mg L:	-		
Pollutant Load Kg Yr:	0		
Load > Limit Option 1 Kg Yr:	0		
Wastewater Flow Mgal Yr:	-		
Average Wastewater Ph:	-		
Avg Wastewater Temp Deg F:	-		

#### PFAS Details

NPDES Permit No:	CO0026671	SIC:	4952
Year:	2023	HUC12:	101900050703
Outfall No:	003	Reach Code:	-
CAS No:	335773	Estimation Factor:	NA
Parameter Code:	52603		
Parameter Description:	Perfluorodecanesulfonic acid		
Average Daily Load Kg Day:	-		
Average Daily Flow Mg Day:	-		
Actual Average Facility Flow M:	-		
Average Concentration Mg L:	-		
Pollutant Load Kg Yr:	0		
Load > Limit Option 1 Kg Yr:	0		
Wastewater Flow Mgal Yr:	-		
Average Wastewater Ph:	-		
Avg Wastewater Temp Deg F:	-		

#### PFAS Details

NPDES Permit No:	CO0026671	SIC:	4952
Year:	2023	HUC12:	101900050703
Outfall No:	004	Reach Code:	-
CAS No:	39108344	Estimation Factor:	NA
Parameter Code:	52609		



Map Key	Number of Records	Direction	Distance (mi/ft)	Elev/Diff (ft)	Site	DB
<b>Parameter Description:</b>		8:2 Fluorotelomer sulfonic acid				
<b>Average Daily Load Kg Day:</b>		-				
<b>Average Daily Flow Mg Day:</b>		-				
<b>Actual Average Facility Flow M:</b>		-				
<b>Average Concentration Mg L:</b>		-				
<b>Pollutant Load Kg Yr:</b>		0				
<b>Load &gt; Limit Option 1 Kg Yr:</b>		0				
<b>Wastewater Flow Mgal Yr:</b>		-				
<b>Average Wastewater Ph:</b>		-				
<b>Avg Wastewater Temp Deg F:</b>		-				

#### PFAS Details

<b>NPDES Permit No:</b>	CO0026671	<b>SIC:</b>	4952
<b>Year:</b>	2023	<b>HUC12:</b>	101900050703
<b>Outfall No:</b>	003	<b>Reach Code:</b>	-
<b>CAS No:</b>	83329899	<b>Estimation Factor:</b>	NA
<b>Parameter Code:</b>	52639		
<b>Parameter Description:</b>		Potassium 11-chloroeicosafluoro-3-oxaundecane-1-sulfonate	
<b>Average Daily Load Kg Day:</b>		-	
<b>Average Daily Flow Mg Day:</b>		-	
<b>Actual Average Facility Flow M:</b>		-	
<b>Average Concentration Mg L:</b>		-	
<b>Pollutant Load Kg Yr:</b>		0	
<b>Load &gt; Limit Option 1 Kg Yr:</b>		0	
<b>Wastewater Flow Mgal Yr:</b>		-	
<b>Average Wastewater Ph:</b>		-	
<b>Avg Wastewater Temp Deg F:</b>		-	

#### PFAS Details

<b>NPDES Permit No:</b>	CO0026671	<b>SIC:</b>	4952
<b>Year:</b>	2022	<b>HUC12:</b>	101900050703
<b>Outfall No:</b>	003	<b>Reach Code:</b>	-
<b>CAS No:</b>	73606196	<b>Estimation Factor:</b>	NA
<b>Parameter Code:</b>	52638		
<b>Parameter Description:</b>		Potassium 9-chlorohexadecafluoro-3-oxanonane-1-sulfonate	
<b>Average Daily Load Kg Day:</b>		0	
<b>Average Daily Flow Mg Day:</b>		-	
<b>Actual Average Facility Flow M:</b>		-	
<b>Average Concentration Mg L:</b>		0	
<b>Pollutant Load Kg Yr:</b>		0	
<b>Load &gt; Limit Option 1 Kg Yr:</b>		0	
<b>Wastewater Flow Mgal Yr:</b>		-	
<b>Average Wastewater Ph:</b>		-	
<b>Avg Wastewater Temp Deg F:</b>		-	

#### PFAS Details

<b>NPDES Permit No:</b>	CO0026671	<b>SIC:</b>	4952
<b>Year:</b>	2022	<b>HUC12:</b>	101900050703
<b>Outfall No:</b>	004	<b>Reach Code:</b>	-
<b>CAS No:</b>	27619972	<b>Estimation Factor:</b>	NA
<b>Parameter Code:</b>	52608		
<b>Parameter Description:</b>		6:2 Fluorotelomer sulfonic acid	
<b>Average Daily Load Kg Day:</b>		-	
<b>Average Daily Flow Mg Day:</b>		-	
<b>Actual Average Facility Flow M:</b>		-	
<b>Average Concentration Mg L:</b>		-	
<b>Pollutant Load Kg Yr:</b>		0	
<b>Load &gt; Limit Option 1 Kg Yr:</b>		0	
<b>Wastewater Flow Mgal Yr:</b>		-	
<b>Average Wastewater Ph:</b>		-	
<b>Avg Wastewater Temp Deg F:</b>		-	



Map Key	Number of Records	Direction	Distance (mi/ft)	Elev/Diff (ft)	Site	DB
---------	----------------------	-----------	---------------------	-------------------	------	----

#### PFAS Details

<b>NPDES Permit No:</b>	CO0026671	<b>SIC:</b>	4952
<b>Year:</b>	2018	<b>HUC12:</b>	101900050703
<b>Outfall No:</b>	004	<b>Reach Code:</b>	-
<b>CAS No:</b>	73606196	<b>Estimation Factor:</b>	NA
<b>Parameter Code:</b>	52638		
<b>Parameter Description:</b>	Potassium 9-chlorohexadecafluoro-3-oxanonane-1-sulfonate		
<b>Average Daily Load Kg Day:</b>	-		
<b>Average Daily Flow Mg Day:</b>	-		
<b>Actual Average Facility Flow M:</b>	-		
<b>Average Concentration Mg L:</b>	-		
<b>Pollutant Load Kg Yr:</b>	0		
<b>Load &gt; Limit Option 1 Kg Yr:</b>	0		
<b>Wastewater Flow Mgal Yr:</b>	-		
<b>Average Wastewater Ph:</b>	-		
<b>Avg Wastewater Temp Deg F:</b>	-		

#### PFAS Details

<b>NPDES Permit No:</b>	CO0026671	<b>SIC:</b>	4952
<b>Year:</b>	2022	<b>HUC12:</b>	101900050703
<b>Outfall No:</b>	004	<b>Reach Code:</b>	-
<b>CAS No:</b>	13252136	<b>Estimation Factor:</b>	NA
<b>Parameter Code:</b>	52612		
<b>Parameter Description:</b>	Hexafluoropropylene oxide dimer acid		
<b>Average Daily Load Kg Day:</b>	-		
<b>Average Daily Flow Mg Day:</b>	-		
<b>Actual Average Facility Flow M:</b>	-		
<b>Average Concentration Mg L:</b>	-		
<b>Pollutant Load Kg Yr:</b>	0		
<b>Load &gt; Limit Option 1 Kg Yr:</b>	0		
<b>Wastewater Flow Mgal Yr:</b>	-		
<b>Average Wastewater Ph:</b>	-		
<b>Avg Wastewater Temp Deg F:</b>	-		

#### PFAS Details

<b>NPDES Permit No:</b>	CO0026671	<b>SIC:</b>	4952
<b>Year:</b>	2020	<b>HUC12:</b>	101900050703
<b>Outfall No:</b>	004	<b>Reach Code:</b>	-
<b>CAS No:</b>	73606196	<b>Estimation Factor:</b>	NA
<b>Parameter Code:</b>	52638		
<b>Parameter Description:</b>	Potassium 9-chlorohexadecafluoro-3-oxanonane-1-sulfonate		
<b>Average Daily Load Kg Day:</b>	-		
<b>Average Daily Flow Mg Day:</b>	-		
<b>Actual Average Facility Flow M:</b>	-		
<b>Average Concentration Mg L:</b>	-		
<b>Pollutant Load Kg Yr:</b>	0		
<b>Load &gt; Limit Option 1 Kg Yr:</b>	0		
<b>Wastewater Flow Mgal Yr:</b>	-		
<b>Average Wastewater Ph:</b>	-		
<b>Avg Wastewater Temp Deg F:</b>	-		

#### PFAS Details

<b>NPDES Permit No:</b>	CO0026671	<b>SIC:</b>	4952
<b>Year:</b>	2022	<b>HUC12:</b>	101900050703
<b>Outfall No:</b>	004	<b>Reach Code:</b>	-
<b>CAS No:</b>	31506328	<b>Estimation Factor:</b>	NA
<b>Parameter Code:</b>	52641		
<b>Parameter Description:</b>	N-Methylperfluorooctanesulfonamide		
<b>Average Daily Load Kg Day:</b>	-		
<b>Average Daily Flow Mg Day:</b>	-		
<b>Actual Average Facility Flow M:</b>	-		



Map Key	Number of Records	Direction	Distance (mi/ft)	Elev/Diff (ft)	Site	DB
Average Concentration Mg L:	-					
Pollutant Load Kg Yr:	0					
Load > Limit Option 1 Kg Yr:	0					
Wastewater Flow Mgal Yr:	-					
Average Wastewater Ph:	-					
Avg Wastewater Temp Deg F:	-					

#### PFAS Details

NPDES Permit No:	CO0026671	SIC:	4952
Year:	2018	HUC12:	101900050703
Outfall No:	004	Reach Code:	-
CAS No:	93449219	Estimation Factor:	NA
Parameter Code:	52624		
Parameter Description:	Perfluoro-2-methoxypropanoic acid		
Average Daily Load Kg Day:	-		
Average Daily Flow Mg Day:	-		
Actual Average Facility Flow M:	-		
Average Concentration Mg L:	-		
Pollutant Load Kg Yr:	0		
Load > Limit Option 1 Kg Yr:	0		
Wastewater Flow Mgal Yr:	-		
Average Wastewater Ph:	-		
Avg Wastewater Temp Deg F:	-		

#### PFAS Details

NPDES Permit No:	CO0026671	SIC:	4952
Year:	2020	HUC12:	101900050703
Outfall No:	004	Reach Code:	-
CAS No:	39108344	Estimation Factor:	NA
Parameter Code:	52609		
Parameter Description:	8:2 Fluorotelomer sulfonic acid		
Average Daily Load Kg Day:	-		
Average Daily Flow Mg Day:	-		
Actual Average Facility Flow M:	-		
Average Concentration Mg L:	-		
Pollutant Load Kg Yr:	0		
Load > Limit Option 1 Kg Yr:	0		
Wastewater Flow Mgal Yr:	-		
Average Wastewater Ph:	-		
Avg Wastewater Temp Deg F:	-		

#### PFAS Details

NPDES Permit No:	CO0026671	SIC:	4952
Year:	2022	HUC12:	101900050703
Outfall No:	004	Reach Code:	-
CAS No:	4151502	Estimation Factor:	NA
Parameter Code:	52642		
Parameter Description:	N-Ethylperfluorooctanesulfonamide		
Average Daily Load Kg Day:	-		
Average Daily Flow Mg Day:	-		
Actual Average Facility Flow M:	-		
Average Concentration Mg L:	-		
Pollutant Load Kg Yr:	0		
Load > Limit Option 1 Kg Yr:	0		
Wastewater Flow Mgal Yr:	-		
Average Wastewater Ph:	-		
Avg Wastewater Temp Deg F:	-		

#### PFAS Details

NPDES Permit No:	CO0026671	SIC:	4952
------------------	-----------	------	------



Map Key	Number of Records	Direction	Distance (mi/ft)	Elev/Diff (ft)	Site	DB
Year:	2022			HUC12:	101900050703	
Outfall No:	004			Reach Code:	-	
CAS No:	2706903			Estimation Factor:	NA	
Parameter Code:	51623					
Parameter Description:	Perfluoropentanoic acid					
Average Daily Load Kg Day:	-					
Average Daily Flow Mg Day:	-					
Actual Average Facility Flow M:	-					
Average Concentration Mg L:	-					
Pollutant Load Kg Yr:	0					
Load > Limit Option 1 Kg Yr:	0					
Wastewater Flow Mgal Yr:	-					
Average Wastewater Ph:	-					
Avg Wastewater Temp Deg F:	-					

#### PFAS Details

NPDES Permit No:	CO0026671	SIC:	4952
Year:	2023	HUC12:	101900050703
Outfall No:	004	Reach Code:	-
CAS No:	376067	Estimation Factor:	NA
Parameter Code:	51631		
Parameter Description:	Perfluorotetradecanoic acid		
Average Daily Load Kg Day:	-		
Average Daily Flow Mg Day:	-		
Actual Average Facility Flow M:	-		
Average Concentration Mg L:	-		
Pollutant Load Kg Yr:	0		
Load > Limit Option 1 Kg Yr:	0		
Wastewater Flow Mgal Yr:	-		
Average Wastewater Ph:	-		
Avg Wastewater Temp Deg F:	-		

#### PFAS Details

NPDES Permit No:	CO0026671	SIC:	4952
Year:	2023	HUC12:	101900050703
Outfall No:	003	Reach Code:	-
CAS No:	375951	Estimation Factor:	NA
Parameter Code:	51626		
Parameter Description:	Perfluorononanoic acid		
Average Daily Load Kg Day:	-		
Average Daily Flow Mg Day:	-		
Actual Average Facility Flow M:	-		
Average Concentration Mg L:	-		
Pollutant Load Kg Yr:	0		
Load > Limit Option 1 Kg Yr:	0		
Wastewater Flow Mgal Yr:	-		
Average Wastewater Ph:	-		
Avg Wastewater Temp Deg F:	-		

#### PFAS Details

NPDES Permit No:	CO0026671	SIC:	4952
Year:	2023	HUC12:	101900050703
Outfall No:	004	Reach Code:	-
CAS No:	1763231	Estimation Factor:	NA
Parameter Code:	52606		
Parameter Description:	Perfluorooctanesulfonic acid		
Average Daily Load Kg Day:	-		
Average Daily Flow Mg Day:	-		
Actual Average Facility Flow M:	-		
Average Concentration Mg L:	-		
Pollutant Load Kg Yr:	0		
Load > Limit Option 1 Kg Yr:	0		



Map Key	Number of Records	Direction	Distance (mi/ft)	Elev/Diff (ft)	Site	DB
Wastewater Flow Mgal Yr:	-					
Average Wastewater Ph:	-					
Avg Wastewater Temp Deg F:	-					

#### PFAS Details

NPDES Permit No:	CO0026671	SIC:	4952
Year:	2018	HUC12:	101900050703
Outfall No:	004	Reach Code:	-
CAS No:	919005144	Estimation Factor:	NA
Parameter Code:	52636		
Parameter Description:	4,8-Dioxa-3H-perfluorononanoic acid		
Average Daily Load Kg Day:	-		
Average Daily Flow Mg Day:	-		
Actual Average Facility Flow M:	-		
Average Concentration Mg L:	-		
Pollutant Load Kg Yr:	0		
Load > Limit Option 1 Kg Yr:	0		
Wastewater Flow Mgal Yr:	-		
Average Wastewater Ph:	-		
Avg Wastewater Temp Deg F:	-		

#### PFAS Details

NPDES Permit No:	CO0026671	SIC:	4952
Year:	2021	HUC12:	101900050703
Outfall No:	004	Reach Code:	-
CAS No:		Estimation Factor:	NA
Parameter Code:	87006		
Parameter Description:	PFAS Sum		
Average Daily Load Kg Day:	-		
Average Daily Flow Mg Day:	-		
Actual Average Facility Flow M:	-		
Average Concentration Mg L:	-		
Pollutant Load Kg Yr:	0		
Load > Limit Option 1 Kg Yr:	0		
Wastewater Flow Mgal Yr:	-		
Average Wastewater Ph:	-		
Avg Wastewater Temp Deg F:	-		

#### PFAS Details

NPDES Permit No:	CO0026671	SIC:	4952
Year:	2023	HUC12:	101900050703
Outfall No:	003	Reach Code:	-
CAS No:	39108344	Estimation Factor:	NA
Parameter Code:	52609		
Parameter Description:	8:2 Fluorotelomer sulfonic acid		
Average Daily Load Kg Day:	-		
Average Daily Flow Mg Day:	-		
Actual Average Facility Flow M:	-		
Average Concentration Mg L:	-		
Pollutant Load Kg Yr:	0		
Load > Limit Option 1 Kg Yr:	0		
Wastewater Flow Mgal Yr:	-		
Average Wastewater Ph:	-		
Avg Wastewater Temp Deg F:	-		

#### PFAS Details

NPDES Permit No:	CO0026671	SIC:	4952
Year:	2023	HUC12:	101900050703
Outfall No:	003	Reach Code:	-
CAS No:	73606196	Estimation Factor:	NA



Map Key	Number of Records	Direction	Distance (mi/ft)	Elev/Diff (ft)	Site	DB
Parameter Code:	52638					
Parameter Description:	Potassium 9-chlorohexadecafluoro-3-oxanonane-1-sulfonate					
Average Daily Load Kg Day:	-					
Average Daily Flow Mg Day:	-					
Actual Average Facility Flow M:						
Average Concentration Mg L:	-					
Pollutant Load Kg Yr:	0					
Load > Limit Option 1 Kg Yr:	0					
Wastewater Flow Mgal Yr:	-					
Average Wastewater Ph:	-					
Avg Wastewater Temp Deg F:	-					

#### PFAS Details

NPDES Permit No:	CO0026671	SIC:	4952
Year:	2023	HUC12:	101900050703
Outfall No:	004	Reach Code:	-
CAS No:	1691992	Estimation Factor:	NA
Parameter Code:	51641		
Parameter Description:	N-ethylperfluorooctane Sulfonamidoethanol		
Average Daily Load Kg Day:	-		
Average Daily Flow Mg Day:	-		
Actual Average Facility Flow M:			
Average Concentration Mg L:	-		
Pollutant Load Kg Yr:	0		
Load > Limit Option 1 Kg Yr:	0		
Wastewater Flow Mgal Yr:	-		
Average Wastewater Ph:	-		
Avg Wastewater Temp Deg F:	-		

#### PFAS Details

NPDES Permit No:	CO0026671	SIC:	4952
Year:	2019	HUC12:	101900050703
Outfall No:	004	Reach Code:	-
CAS No:	375735	Estimation Factor:	NA
Parameter Code:	52602		
Parameter Description:	Perfluorobutanesulfonic acid		
Average Daily Load Kg Day:	-		
Average Daily Flow Mg Day:	-		
Actual Average Facility Flow M:			
Average Concentration Mg L:	-		
Pollutant Load Kg Yr:	0		
Load > Limit Option 1 Kg Yr:	0		
Wastewater Flow Mgal Yr:	-		
Average Wastewater Ph:	-		
Avg Wastewater Temp Deg F:	-		

#### PFAS Details

NPDES Permit No:	CO0026671	SIC:	4952
Year:	2022	HUC12:	101900050703
Outfall No:	004	Reach Code:	-
CAS No:	335773	Estimation Factor:	NA
Parameter Code:	52603		
Parameter Description:	Perfluorodecanesulfonic acid		
Average Daily Load Kg Day:	-		
Average Daily Flow Mg Day:	-		
Actual Average Facility Flow M:			
Average Concentration Mg L:	-		
Pollutant Load Kg Yr:	0		
Load > Limit Option 1 Kg Yr:	0		
Wastewater Flow Mgal Yr:	-		
Average Wastewater Ph:	-		
Avg Wastewater Temp Deg F:	-		



Map Key	Number of Records	Direction	Distance (mi/ft)	Elev/Diff (ft)	Site	DB
---------	----------------------	-----------	---------------------	-------------------	------	----

**PFAS Details**

<b>NPDES Permit No:</b>	CO0026671	<b>SIC:</b>	4952
<b>Year:</b>	2023	<b>HUC12:</b>	101900050703
<b>Outfall No:</b>	004	<b>Reach Code:</b>	-
<b>CAS No:</b>	335762	<b>Estimation Factor:</b>	NA
<b>Parameter Code:</b>	51627		
<b>Parameter Description:</b>	Perfluorodecanoic acid		
<b>Average Daily Load Kg Day:</b>	-		
<b>Average Daily Flow Mg Day:</b>	-		
<b>Actual Average Facility Flow M:</b>	-		
<b>Average Concentration Mg L:</b>	-		
<b>Pollutant Load Kg Yr:</b>	0		
<b>Load &gt; Limit Option 1 Kg Yr:</b>	0		
<b>Wastewater Flow Mgal Yr:</b>	-		
<b>Average Wastewater Ph:</b>	-		
<b>Avg Wastewater Temp Deg F:</b>	-		

**PFAS Details**

<b>NPDES Permit No:</b>	CO0026671	<b>SIC:</b>	4952
<b>Year:</b>	2021	<b>HUC12:</b>	101900050703
<b>Outfall No:</b>	004	<b>Reach Code:</b>	-
<b>CAS No:</b>	307551	<b>Estimation Factor:</b>	NA
<b>Parameter Code:</b>	51629		
<b>Parameter Description:</b>	Perfluorododecanoic acid		
<b>Average Daily Load Kg Day:</b>	-		
<b>Average Daily Flow Mg Day:</b>	-		
<b>Actual Average Facility Flow M:</b>	-		
<b>Average Concentration Mg L:</b>	-		
<b>Pollutant Load Kg Yr:</b>	0		
<b>Load &gt; Limit Option 1 Kg Yr:</b>	0		
<b>Wastewater Flow Mgal Yr:</b>	-		
<b>Average Wastewater Ph:</b>	-		
<b>Avg Wastewater Temp Deg F:</b>	-		

**PFAS Details**

<b>NPDES Permit No:</b>	CO0026671	<b>SIC:</b>	4952
<b>Year:</b>	2019	<b>HUC12:</b>	101900050703
<b>Outfall No:</b>	004	<b>Reach Code:</b>	-
<b>CAS No:</b>	113507827	<b>Estimation Factor:</b>	NA
<b>Parameter Code:</b>	52629		
<b>Parameter Description:</b>	Perfluoroethoxyethanesulfonic acid		
<b>Average Daily Load Kg Day:</b>	-		
<b>Average Daily Flow Mg Day:</b>	-		
<b>Actual Average Facility Flow M:</b>	-		
<b>Average Concentration Mg L:</b>	-		
<b>Pollutant Load Kg Yr:</b>	0		
<b>Load &gt; Limit Option 1 Kg Yr:</b>	0		
<b>Wastewater Flow Mgal Yr:</b>	-		
<b>Average Wastewater Ph:</b>	-		
<b>Avg Wastewater Temp Deg F:</b>	-		

**PFAS Details**

<b>NPDES Permit No:</b>	CO0026671	<b>SIC:</b>	4952
<b>Year:</b>	2019	<b>HUC12:</b>	101900050703
<b>Outfall No:</b>	004	<b>Reach Code:</b>	-
<b>CAS No:</b>	375928	<b>Estimation Factor:</b>	NA
<b>Parameter Code:</b>	52604		
<b>Parameter Description:</b>	Perfluoroheptanesulfonic acid		
<b>Average Daily Load Kg Day:</b>	-		



Map Key	Number of Records	Direction	Distance (mi/ft)	Elev/Diff (ft)	Site	DB
<hr/>						
Average Daily Flow Mg Day:	-					
Actual Average Facility Flow M:						
Average Concentration Mg L:	-					
Pollutant Load Kg Yr:	0					
Load > Limit Option 1 Kg Yr:	0					
Wastewater Flow Mgal Yr:	-					
Average Wastewater Ph:	-					
Avg Wastewater Temp Deg F:	-					

**PFAS Details**

NPDES Permit No:	CO0026671	SIC:	4952
Year:	2020	HUC12:	101900050703
Outfall No:	004	Reach Code:	-
CAS No:	68259121	Estimation Factor:	NA
Parameter Code:	52611		
Parameter Description:	Perfluorononane sulfonic acid		
Average Daily Load Kg Day:	-		
Average Daily Flow Mg Day:	-		
Actual Average Facility Flow M:			
Average Concentration Mg L:	-		
Pollutant Load Kg Yr:	0		
Load > Limit Option 1 Kg Yr:	0		
Wastewater Flow Mgal Yr:	-		
Average Wastewater Ph:	-		
Avg Wastewater Temp Deg F:	-		

**PFAS Details**

NPDES Permit No:	CO0026671	SIC:	4952
Year:	2022	HUC12:	101900050703
Outfall No:	003	Reach Code:	-
CAS No:	151772586	Estimation Factor:	NA
Parameter Code:	52626		
Parameter Description:	Perfluoro-3,6-dioxaheptanoic acid		
Average Daily Load Kg Day:	0		
Average Daily Flow Mg Day:	-		
Actual Average Facility Flow M:			
Average Concentration Mg L:	0		
Pollutant Load Kg Yr:	0		
Load > Limit Option 1 Kg Yr:	0		
Wastewater Flow Mgal Yr:	-		
Average Wastewater Ph:	-		
Avg Wastewater Temp Deg F:	-		

**PFAS Details**

NPDES Permit No:	CO0026671	SIC:	4952
Year:	2021	HUC12:	101900050703
Outfall No:	004	Reach Code:	-
CAS No:	27619972	Estimation Factor:	NA
Parameter Code:	52608		
Parameter Description:	6:2 Fluorotelomer sulfonic acid		
Average Daily Load Kg Day:	-		
Average Daily Flow Mg Day:	-		
Actual Average Facility Flow M:			
Average Concentration Mg L:	-		
Pollutant Load Kg Yr:	0		
Load > Limit Option 1 Kg Yr:	0		
Wastewater Flow Mgal Yr:	-		
Average Wastewater Ph:	-		
Avg Wastewater Temp Deg F:	-		

**PFAS Details**



Map Key	Number of Records	Direction	Distance (mi/ft)	Elev/Diff (ft)	Site	DB
---------	-------------------	-----------	------------------	----------------	------	----

NPDES Permit No:	CO0026671			SIC:	4952	
Year:	2022			HUC12:	101900050703	
Outfall No:	003			Reach Code:	-	
CAS No:				Estimation Factor:	NA	
Parameter Code:	51643					
Parameter Description:	2-(N-ethylperfluorooctanesulfonamido) acetic acid					
Average Daily Load Kg Day:	0					
Average Daily Flow Mg Day:	-					
Actual Average Facility Flow M:						
Average Concentration Mg L:	0					
Pollutant Load Kg Yr:	0					
Load > Limit Option 1 Kg Yr:	0					
Wastewater Flow Mgal Yr:	-					
Average Wastewater Ph:	-					
Avg Wastewater Temp Deg F:	-					

#### PFAS Details

NPDES Permit No:	CO0026671			SIC:	4952	
Year:	2022			HUC12:	101900050703	
Outfall No:	003			Reach Code:	-	
CAS No:	335773			Estimation Factor:	NA	
Parameter Code:	52603					
Parameter Description:	Perfluorodecanesulfonic acid					
Average Daily Load Kg Day:	0					
Average Daily Flow Mg Day:	-					
Actual Average Facility Flow M:						
Average Concentration Mg L:	0					
Pollutant Load Kg Yr:	0					
Load > Limit Option 1 Kg Yr:	0					
Wastewater Flow Mgal Yr:	-					
Average Wastewater Ph:	-					
Avg Wastewater Temp Deg F:	-					

#### PFAS Details

NPDES Permit No:	CO0026671			SIC:	4952	
Year:	2018			HUC12:	101900050703	
Outfall No:	004			Reach Code:	-	
CAS No:	68259121			Estimation Factor:	NA	
Parameter Code:	52611					
Parameter Description:	Perfluorononane sulfonic acid					
Average Daily Load Kg Day:	-					
Average Daily Flow Mg Day:	-					
Actual Average Facility Flow M:						
Average Concentration Mg L:	-					
Pollutant Load Kg Yr:	0					
Load > Limit Option 1 Kg Yr:	0					
Wastewater Flow Mgal Yr:	-					
Average Wastewater Ph:	-					
Avg Wastewater Temp Deg F:	-					

#### PFAS Details

NPDES Permit No:	CO0026671			SIC:	4952	
Year:	2022			HUC12:	101900050703	
Outfall No:	004			Reach Code:	-	
CAS No:	754916			Estimation Factor:	NA	
Parameter Code:	51525					
Parameter Description:	Perfluorooctanesulfonamide					
Average Daily Load Kg Day:	-					
Average Daily Flow Mg Day:	-					
Actual Average Facility Flow M:						
Average Concentration Mg L:	-					



Map Key	Number of Records	Direction	Distance (mi/ft)	Elev/Diff (ft)	Site	DB
Pollutant Load Kg Yr:	0					
Load > Limit Option 1 Kg Yr:	0					
Wastewater Flow Mgal Yr:	-					
Average Wastewater Ph:	-					
Avg Wastewater Temp Deg F:	-					

#### PFAS Details

NPDES Permit No:	CO0026671	SIC:	4952
Year:	2020	HUC12:	101900050703
Outfall No:	004	Reach Code:	-
CAS No:	2706914	Estimation Factor:	NA
Parameter Code:	52610		
Parameter Description:	Perfluoropentane sulfonic acid		
Average Daily Load Kg Day:	-		
Average Daily Flow Mg Day:	-		
Actual Average Facility Flow M:	-		
Average Concentration Mg L:	-		
Pollutant Load Kg Yr:	0		
Load > Limit Option 1 Kg Yr:	0		
Wastewater Flow Mgal Yr:	-		
Average Wastewater Ph:	-		
Avg Wastewater Temp Deg F:	-		

#### PFAS Details

NPDES Permit No:	CO0026671	SIC:	4952
Year:	2019	HUC12:	101900050703
Outfall No:	004	Reach Code:	-
CAS No:	919005144	Estimation Factor:	NA
Parameter Code:	52636		
Parameter Description:	4,8-Dioxa-3H-perfluorononanoic acid		
Average Daily Load Kg Day:	-		
Average Daily Flow Mg Day:	-		
Actual Average Facility Flow M:	-		
Average Concentration Mg L:	-		
Pollutant Load Kg Yr:	0		
Load > Limit Option 1 Kg Yr:	0		
Wastewater Flow Mgal Yr:	-		
Average Wastewater Ph:	-		
Avg Wastewater Temp Deg F:	-		

#### PFAS Details

NPDES Permit No:	CO0026671	SIC:	4952
Year:	2023	HUC12:	101900050703
Outfall No:	004	Reach Code:	-
CAS No:	72629948	Estimation Factor:	NA
Parameter Code:	51630		
Parameter Description:	Perfluorotridecanoic acid		
Average Daily Load Kg Day:	-		
Average Daily Flow Mg Day:	-		
Actual Average Facility Flow M:	-		
Average Concentration Mg L:	-		
Pollutant Load Kg Yr:	0		
Load > Limit Option 1 Kg Yr:	0		
Wastewater Flow Mgal Yr:	-		
Average Wastewater Ph:	-		
Avg Wastewater Temp Deg F:	-		

#### PFAS Details

NPDES Permit No:	CO0026671	SIC:	4952
Year:	2022	HUC12:	101900050703



Map Key	Number of Records	Direction	Distance (mi/ft)	Elev/Diff (ft)	Site	DB
Outfall No:	003				Reach Code:	-
CAS No:	13252136				Estimation Factor:	NA
Parameter Code:	52612					
Parameter Description:	Hexafluoropropylene oxide dimer acid					
Average Daily Load Kg Day:	0					
Average Daily Flow Mg Day:	-					
Actual Average Facility Flow M:						
Average Concentration Mg L:	0					
Pollutant Load Kg Yr:	0					
Load > Limit Option 1 Kg Yr:	0					
Wastewater Flow Mgal Yr:	-					
Average Wastewater Ph:	-					
Avg Wastewater Temp Deg F:	-					

#### PFAS Details

NPDES Permit No:	CO0026671	SIC:	4952
Year:	2023	HUC12:	101900050703
Outfall No:	003	Reach Code:	-
CAS No:	375928	Estimation Factor:	NA
Parameter Code:	52604		
Parameter Description:	Perfluoroheptanesulfonic acid		
Average Daily Load Kg Day:	-		
Average Daily Flow Mg Day:	-		
Actual Average Facility Flow M:			
Average Concentration Mg L:	-		
Pollutant Load Kg Yr:	0		
Load > Limit Option 1 Kg Yr:	0		
Wastewater Flow Mgal Yr:	-		
Average Wastewater Ph:	-		
Avg Wastewater Temp Deg F:	-		

#### PFAS Details

NPDES Permit No:	CO0026671	SIC:	4952
Year:	2023	HUC12:	101900050703
Outfall No:	003	Reach Code:	-
CAS No:	375859	Estimation Factor:	NA
Parameter Code:	51625		
Parameter Description:	Perfluoroheptanoic acid		
Average Daily Load Kg Day:	-		
Average Daily Flow Mg Day:	-		
Actual Average Facility Flow M:			
Average Concentration Mg L:	-		
Pollutant Load Kg Yr:	0		
Load > Limit Option 1 Kg Yr:	0		
Wastewater Flow Mgal Yr:	-		
Average Wastewater Ph:	-		
Avg Wastewater Temp Deg F:	-		

#### PFAS Details

NPDES Permit No:	CO0026671	SIC:	4952
Year:	2021	HUC12:	101900050703
Outfall No:	004	Reach Code:	-
CAS No:	307244	Estimation Factor:	NA
Parameter Code:	51624		
Parameter Description:	Perfluorohexanoic acid		
Average Daily Load Kg Day:	-		
Average Daily Flow Mg Day:	-		
Actual Average Facility Flow M:			
Average Concentration Mg L:	-		
Pollutant Load Kg Yr:	0		
Load > Limit Option 1 Kg Yr:	0		
Wastewater Flow Mgal Yr:	-		



Map Key	Number of Records	Direction	Distance (mi/ft)	Elev/Diff (ft)	Site	DB
---------	----------------------	-----------	---------------------	-------------------	------	----

Average Wastewater Ph: -  
Avg Wastewater Temp Deg F: -

#### PFAS Details

NPDES Permit No:	CO0026671	SIC:	4952
Year:	2022	HUC12:	101900050703
Outfall No:	004	Reach Code:	-
CAS No:	68259121	Estimation Factor:	NA
Parameter Code:	52611		
Parameter Description:	Perfluorononane sulfonic acid		
Average Daily Load Kg Day:	-		
Average Daily Flow Mg Day:	-		
Actual Average Facility Flow M:	-		
Average Concentration Mg L:	-		
Pollutant Load Kg Yr:	0		
Load > Limit Option 1 Kg Yr:	0		
Wastewater Flow Mgal Yr:	-		
Average Wastewater Ph:	-		
Avg Wastewater Temp Deg F:	-		

#### PFAS Details

NPDES Permit No:	CO0026671	SIC:	4952
Year:	2023	HUC12:	101900050703
Outfall No:	004	Reach Code:	-
CAS No:	375951	Estimation Factor:	NA
Parameter Code:	51626		
Parameter Description:	Perfluorononanoic acid		
Average Daily Load Kg Day:	-		
Average Daily Flow Mg Day:	-		
Actual Average Facility Flow M:	-		
Average Concentration Mg L:	-		
Pollutant Load Kg Yr:	0		
Load > Limit Option 1 Kg Yr:	0		
Wastewater Flow Mgal Yr:	-		
Average Wastewater Ph:	-		
Avg Wastewater Temp Deg F:	-		

#### PFAS Details

NPDES Permit No:	CO0026671	SIC:	4952
Year:	2022	HUC12:	101900050703
Outfall No:	003	Reach Code:	-
CAS No:	2706903	Estimation Factor:	NA
Parameter Code:	51623		
Parameter Description:	Perfluoropentanoic acid		
Average Daily Load Kg Day:	0.000860727925		
Average Daily Flow Mg Day:	-		
Actual Average Facility Flow M:	-		
Average Concentration Mg L:	3.345e-05		
Pollutant Load Kg Yr:	0.3171038178		
Load > Limit Option 1 Kg Yr:	0		
Wastewater Flow Mgal Yr:	-		
Average Wastewater Ph:	-		
Avg Wastewater Temp Deg F:	-		

#### PFAS Details

NPDES Permit No:	CO0026671	SIC:	4952
Year:	2019	HUC12:	101900050703
Outfall No:	004	Reach Code:	-
CAS No:	335762	Estimation Factor:	NA
Parameter Code:	51627		



Map Key	Number of Records	Direction	Distance (mi/ft)	Elev/Diff (ft)	Site	DB
<b>Parameter Description:</b>		Perfluorodecanoic acid				
<b>Average Daily Load Kg Day:</b>		-				
<b>Average Daily Flow Mg Day:</b>		-				
<b>Actual Average Facility Flow M:</b>		-				
<b>Average Concentration Mg L:</b>		-				
<b>Pollutant Load Kg Yr:</b>		0				
<b>Load &gt; Limit Option 1 Kg Yr:</b>		0				
<b>Wastewater Flow Mgal Yr:</b>		-				
<b>Average Wastewater Ph:</b>		-				
<b>Avg Wastewater Temp Deg F:</b>		-				

#### PFAS Details

<b>NPDES Permit No:</b>	CO0026671	<b>SIC:</b>	4952
<b>Year:</b>	2022	<b>HUC12:</b>	101900050703
<b>Outfall No:</b>	004	<b>Reach Code:</b>	-
<b>CAS No:</b>	335762	<b>Estimation Factor:</b>	NA
<b>Parameter Code:</b>	51627		
<b>Parameter Description:</b>		Perfluorodecanoic acid	
<b>Average Daily Load Kg Day:</b>		-	
<b>Average Daily Flow Mg Day:</b>		-	
<b>Actual Average Facility Flow M:</b>		-	
<b>Average Concentration Mg L:</b>		-	
<b>Pollutant Load Kg Yr:</b>		0	
<b>Load &gt; Limit Option 1 Kg Yr:</b>		0	
<b>Wastewater Flow Mgal Yr:</b>		-	
<b>Average Wastewater Ph:</b>		-	
<b>Avg Wastewater Temp Deg F:</b>		-	

#### PFAS Details

<b>NPDES Permit No:</b>	CO0026671	<b>SIC:</b>	4952
<b>Year:</b>	2021	<b>HUC12:</b>	101900050703
<b>Outfall No:</b>	004	<b>Reach Code:</b>	-
<b>CAS No:</b>	113507827	<b>Estimation Factor:</b>	NA
<b>Parameter Code:</b>	52629		
<b>Parameter Description:</b>		Perfluoroethoxyethanesulfonic acid	
<b>Average Daily Load Kg Day:</b>		-	
<b>Average Daily Flow Mg Day:</b>		-	
<b>Actual Average Facility Flow M:</b>		-	
<b>Average Concentration Mg L:</b>		-	
<b>Pollutant Load Kg Yr:</b>		0	
<b>Load &gt; Limit Option 1 Kg Yr:</b>		0	
<b>Wastewater Flow Mgal Yr:</b>		-	
<b>Average Wastewater Ph:</b>		-	
<b>Avg Wastewater Temp Deg F:</b>		-	

#### PFAS Details

<b>NPDES Permit No:</b>	CO0026671	<b>SIC:</b>	4952
<b>Year:</b>	2023	<b>HUC12:</b>	101900050703
<b>Outfall No:</b>	003	<b>Reach Code:</b>	-
<b>CAS No:</b>	754916	<b>Estimation Factor:</b>	NA
<b>Parameter Code:</b>	51525		
<b>Parameter Description:</b>		Perfluorooctanesulfonamide	
<b>Average Daily Load Kg Day:</b>		-	
<b>Average Daily Flow Mg Day:</b>		-	
<b>Actual Average Facility Flow M:</b>		-	
<b>Average Concentration Mg L:</b>		-	
<b>Pollutant Load Kg Yr:</b>		0	
<b>Load &gt; Limit Option 1 Kg Yr:</b>		0	
<b>Wastewater Flow Mgal Yr:</b>		-	
<b>Average Wastewater Ph:</b>		-	
<b>Avg Wastewater Temp Deg F:</b>		-	



Map Key	Number of Records	Direction	Distance (mi/ft)	Elev/Diff (ft)	Site	DB
---------	-------------------	-----------	------------------	----------------	------	----

#### PFAS Details

NPDES Permit No:	CO0026671	SIC:	4952
Year:	2023	HUC12:	101900050703
Outfall No:	004	Reach Code:	-
CAS No:		Estimation Factor:	NA
Parameter Code:	87006		
Parameter Description:	PFAS Sum		
Average Daily Load Kg Day:	-		
Average Daily Flow Mg Day:	-		
Actual Average Facility Flow M:			
Average Concentration Mg L:	-		
Pollutant Load Kg Yr:	0		
Load > Limit Option 1 Kg Yr:	0		
Wastewater Flow Mgal Yr:	-		
Average Wastewater Ph:	-		
Avg Wastewater Temp Deg F:	-		

#### PFAS Details

NPDES Permit No:	CO0026671	SIC:	4952
Year:	2018	HUC12:	101900050703
Outfall No:	004	Reach Code:	-
CAS No:	83329899	Estimation Factor:	NA
Parameter Code:	52639		
Parameter Description:	Potassium 11-chloroeicosafluoro-3-oxaundecane-1-sulfonate		
Average Daily Load Kg Day:	-		
Average Daily Flow Mg Day:	-		
Actual Average Facility Flow M:			
Average Concentration Mg L:	-		
Pollutant Load Kg Yr:	0		
Load > Limit Option 1 Kg Yr:	0		
Wastewater Flow Mgal Yr:	-		
Average Wastewater Ph:	-		
Avg Wastewater Temp Deg F:	-		

#### PFAS Details

NPDES Permit No:	CO0026671	SIC:	4952
Year:	2023	HUC12:	101900050703
Outfall No:	003	Reach Code:	-
CAS No:	4151502	Estimation Factor:	NA
Parameter Code:	52642		
Parameter Description:	N-Ethylperfluorooctanesulfonamide		
Average Daily Load Kg Day:	-		
Average Daily Flow Mg Day:	-		
Actual Average Facility Flow M:			
Average Concentration Mg L:	-		
Pollutant Load Kg Yr:	0		
Load > Limit Option 1 Kg Yr:	0		
Wastewater Flow Mgal Yr:	-		
Average Wastewater Ph:	-		
Avg Wastewater Temp Deg F:	-		

#### PFAS Details

NPDES Permit No:	CO0026671	SIC:	4952
Year:	2022	HUC12:	101900050703
Outfall No:	004	Reach Code:	-
CAS No:	79780395	Estimation Factor:	NA
Parameter Code:	52632		
Parameter Description:	Perfluorododecanesulfonic acid		
Average Daily Load Kg Day:	-		
Average Daily Flow Mg Day:	-		
Actual Average Facility Flow M:			



Map Key	Number of Records	Direction	Distance (mi/ft)	Elev/Diff (ft)	Site	DB
Average Concentration Mg L:	-					
Pollutant Load Kg Yr:	0					
Load > Limit Option 1 Kg Yr:	0					
Wastewater Flow Mgal Yr:	-					
Average Wastewater Ph:	-					
Avg Wastewater Temp Deg F:	-					

#### PFAS Details

NPDES Permit No:	CO0026671	SIC:	4952
Year:	2022	HUC12:	101900050703
Outfall No:	003	Reach Code:	-
CAS No:	79780395	Estimation Factor:	NA
Parameter Code:	52632		
Parameter Description:	Perfluorododecanesulfonic acid		
Average Daily Load Kg Day:	0		
Average Daily Flow Mg Day:	-		
Actual Average Facility Flow M:			
Average Concentration Mg L:	0		
Pollutant Load Kg Yr:	0		
Load > Limit Option 1 Kg Yr:	0		
Wastewater Flow Mgal Yr:	-		
Average Wastewater Ph:	-		
Avg Wastewater Temp Deg F:	-		

#### PFAS Details

NPDES Permit No:	CO0026671	SIC:	4952
Year:	2022	HUC12:	101900050703
Outfall No:	003	Reach Code:	-
CAS No:	376067	Estimation Factor:	NA
Parameter Code:	51631		
Parameter Description:	Perfluorotetradecanoic acid		
Average Daily Load Kg Day:	0		
Average Daily Flow Mg Day:	-		
Actual Average Facility Flow M:			
Average Concentration Mg L:	0		
Pollutant Load Kg Yr:	0		
Load > Limit Option 1 Kg Yr:	0		
Wastewater Flow Mgal Yr:	-		
Average Wastewater Ph:	-		
Avg Wastewater Temp Deg F:	-		

#### PFAS Details

NPDES Permit No:	CO0026671	SIC:	4952
Year:	2022	HUC12:	101900050703
Outfall No:	003	Reach Code:	-
CAS No:		Estimation Factor:	NA
Parameter Code:	87006		
Parameter Description:	PFAS Sum		
Average Daily Load Kg Day:	0.00032276966		
Average Daily Flow Mg Day:	-		
Actual Average Facility Flow M:			
Average Concentration Mg L:	1.258e-05		
Pollutant Load Kg Yr:	0.11906117196		
Load > Limit Option 1 Kg Yr:	0		
Wastewater Flow Mgal Yr:	-		
Average Wastewater Ph:	-		
Avg Wastewater Temp Deg F:	-		

#### PFAS Details

NPDES Permit No:	CO0026671	SIC:	4952
------------------	-----------	------	------



Map Key	Number of Records	Direction	Distance (mi/ft)	Elev/Diff (ft)	Site	DB
Year:	2023			HUC12:	101900050703	
Outfall No:	003			Reach Code:	-	
CAS No:	27619972			Estimation Factor:	NA	
Parameter Code:	52608					
Parameter Description:	6:2 Fluorotelomer sulfonic acid					
Average Daily Load Kg Day:	-					
Average Daily Flow Mg Day:	-					
Actual Average Facility Flow M:	-					
Average Concentration Mg L:	-					
Pollutant Load Kg Yr:	0					
Load > Limit Option 1 Kg Yr:	0					
Wastewater Flow Mgal Yr:	-					
Average Wastewater Ph:	-					
Avg Wastewater Temp Deg F:	-					

#### PFAS Details

NPDES Permit No:	CO0026671	SIC:	4952
Year:	2021	HUC12:	101900050703
Outfall No:	004	Reach Code:	-
CAS No:	13252136	Estimation Factor:	NA
Parameter Code:	52612		
Parameter Description:	Hexafluoropropylene oxide dimer acid		
Average Daily Load Kg Day:	-		
Average Daily Flow Mg Day:	-		
Actual Average Facility Flow M:	-		
Average Concentration Mg L:	-		
Pollutant Load Kg Yr:	0		
Load > Limit Option 1 Kg Yr:	0		
Wastewater Flow Mgal Yr:	-		
Average Wastewater Ph:	-		
Avg Wastewater Temp Deg F:	-		

#### PFAS Details

NPDES Permit No:	CO0026671	SIC:	4952
Year:	2021	HUC12:	101900050703
Outfall No:	004	Reach Code:	-
CAS No:	375928	Estimation Factor:	NA
Parameter Code:	52604		
Parameter Description:	Perfluoroheptanesulfonic acid		
Average Daily Load Kg Day:	-		
Average Daily Flow Mg Day:	-		
Actual Average Facility Flow M:	-		
Average Concentration Mg L:	-		
Pollutant Load Kg Yr:	0		
Load > Limit Option 1 Kg Yr:	0		
Wastewater Flow Mgal Yr:	-		
Average Wastewater Ph:	-		
Avg Wastewater Temp Deg F:	-		

#### PFAS Details

NPDES Permit No:	CO0026671	SIC:	4952
Year:	2019	HUC12:	101900050703
Outfall No:	004	Reach Code:	-
CAS No:	355464	Estimation Factor:	NA
Parameter Code:	52605		
Parameter Description:	Perfluorohexanesulfonic acid		
Average Daily Load Kg Day:	-		
Average Daily Flow Mg Day:	-		
Actual Average Facility Flow M:	-		
Average Concentration Mg L:	-		
Pollutant Load Kg Yr:	0		
Load > Limit Option 1 Kg Yr:	0		



Map Key	Number of Records	Direction	Distance (mi/ft)	Elev/Diff (ft)	Site	DB
---------	-------------------	-----------	------------------	----------------	------	----

Wastewater Flow Mgal Yr: -  
Average Wastewater Ph: -  
Avg Wastewater Temp Deg F: -

#### PFAS Details

NPDES Permit No:	CO0026671	SIC:	4952
Year:	2020	HUC12:	101900050703
Outfall No:	004	Reach Code:	-
CAS No:	355464	Estimation Factor:	NA
Parameter Code:	52605		
Parameter Description:	Perfluorohexanesulfonic acid		
Average Daily Load Kg Day:	-		
Average Daily Flow Mg Day:	-		
Actual Average Facility Flow M:	-		
Average Concentration Mg L:	-		
Pollutant Load Kg Yr:	0		
Load > Limit Option 1 Kg Yr:	0		
Wastewater Flow Mgal Yr:	-		
Average Wastewater Ph:	-		
Avg Wastewater Temp Deg F:	-		

#### PFAS Details

NPDES Permit No:	CO0026671	SIC:	4952
Year:	2020	HUC12:	101900050703
Outfall No:	004	Reach Code:	-
CAS No:	27619972	Estimation Factor:	NA
Parameter Code:	52608		
Parameter Description:	6:2 Fluorotelomer sulfonic acid		
Average Daily Load Kg Day:	-		
Average Daily Flow Mg Day:	-		
Actual Average Facility Flow M:	-		
Average Concentration Mg L:	-		
Pollutant Load Kg Yr:	0		
Load > Limit Option 1 Kg Yr:	0		
Wastewater Flow Mgal Yr:	-		
Average Wastewater Ph:	-		
Avg Wastewater Temp Deg F:	-		

#### PFAS Details

NPDES Permit No:	CO0026671	SIC:	4952
Year:	2018	HUC12:	101900050703
Outfall No:	004	Reach Code:	-
CAS No:		Estimation Factor:	NA
Parameter Code:	87006		
Parameter Description:	PFAS Sum		
Average Daily Load Kg Day:	-		
Average Daily Flow Mg Day:	-		
Actual Average Facility Flow M:	-		
Average Concentration Mg L:	-		
Pollutant Load Kg Yr:	0		
Load > Limit Option 1 Kg Yr:	0		
Wastewater Flow Mgal Yr:	-		
Average Wastewater Ph:	-		
Avg Wastewater Temp Deg F:	-		

#### PFAS Details

NPDES Permit No:	CO0026671	SIC:	4952
Year:	2022	HUC12:	101900050703
Outfall No:	004	Reach Code:	-
CAS No:		Estimation Factor:	NA



Map Key	Number of Records	Direction	Distance (mi/ft)	Elev/Diff (ft)	Site	DB
Parameter Code:	87006					
Parameter Description:		PFAS Sum				
Average Daily Load Kg Day:	-					
Average Daily Flow Mg Day:	-					
Actual Average Facility Flow M:						
Average Concentration Mg L:	-					
Pollutant Load Kg Yr:	0					
Load > Limit Option 1 Kg Yr:	0					
Wastewater Flow Mgal Yr:	-					
Average Wastewater Ph:	-					
Avg Wastewater Temp Deg F:	-					

#### PFAS Details

NPDES Permit No:	CO0026671	SIC:	4952
Year:	2019	HUC12:	101900050703
Outfall No:	004	Reach Code:	-
CAS No:	39108344	Estimation Factor:	NA
Parameter Code:	52609		
Parameter Description:	8:2 Fluorotelomer sulfonic acid		
Average Daily Load Kg Day:	-		
Average Daily Flow Mg Day:	-		
Actual Average Facility Flow M:			
Average Concentration Mg L:	-		
Pollutant Load Kg Yr:	0		
Load > Limit Option 1 Kg Yr:	0		
Wastewater Flow Mgal Yr:	-		
Average Wastewater Ph:	-		
Avg Wastewater Temp Deg F:	-		

#### PFAS Details

NPDES Permit No:	CO0026671	SIC:	4952
Year:	2020	HUC12:	101900050703
Outfall No:	004	Reach Code:	-
CAS No:	307551	Estimation Factor:	NA
Parameter Code:	51629		
Parameter Description:	Perfluorododecanoic acid		
Average Daily Load Kg Day:	-		
Average Daily Flow Mg Day:	-		
Actual Average Facility Flow M:			
Average Concentration Mg L:	-		
Pollutant Load Kg Yr:	0		
Load > Limit Option 1 Kg Yr:	0		
Wastewater Flow Mgal Yr:	-		
Average Wastewater Ph:	-		
Avg Wastewater Temp Deg F:	-		

#### PFAS Details

NPDES Permit No:	CO0026671	SIC:	4952
Year:	2023	HUC12:	101900050703
Outfall No:	004	Reach Code:	-
CAS No:	307551	Estimation Factor:	NA
Parameter Code:	51629		
Parameter Description:	Perfluorododecanoic acid		
Average Daily Load Kg Day:	-		
Average Daily Flow Mg Day:	-		
Actual Average Facility Flow M:			
Average Concentration Mg L:	-		
Pollutant Load Kg Yr:	0		
Load > Limit Option 1 Kg Yr:	0		
Wastewater Flow Mgal Yr:	-		
Average Wastewater Ph:	-		
Avg Wastewater Temp Deg F:	-		



Map Key	Number of Records	Direction	Distance (mi/ft)	Elev/Diff (ft)	Site	DB
---------	----------------------	-----------	---------------------	-------------------	------	----

**PFAS Details**

NPDES Permit No:	CO0026671	SIC:	4952
Year:	2019	HUC12:	101900050703
Outfall No:	004	Reach Code:	-
CAS No:		Estimation Factor:	NA
Parameter Code:	51643		
Parameter Description:	2-(N-ethylperfluorooctanesulfonamido) acetic acid		
Average Daily Load Kg Day:	-		
Average Daily Flow Mg Day:	-		
Actual Average Facility Flow M:	-		
Average Concentration Mg L:	-		
Pollutant Load Kg Yr:	0		
Load > Limit Option 1 Kg Yr:	0		
Wastewater Flow Mgal Yr:	-		
Average Wastewater Ph:	-		
Avg Wastewater Temp Deg F:	-		

**PFAS Details**

NPDES Permit No:	CO0026671	SIC:	4952
Year:	2023	HUC12:	101900050703
Outfall No:	004	Reach Code:	-
CAS No:		Estimation Factor:	NA
Parameter Code:	51643		
Parameter Description:	2-(N-ethylperfluorooctanesulfonamido) acetic acid		
Average Daily Load Kg Day:	-		
Average Daily Flow Mg Day:	-		
Actual Average Facility Flow M:	-		
Average Concentration Mg L:	-		
Pollutant Load Kg Yr:	0		
Load > Limit Option 1 Kg Yr:	0		
Wastewater Flow Mgal Yr:	-		
Average Wastewater Ph:	-		
Avg Wastewater Temp Deg F:	-		

**PFAS Details**

NPDES Permit No:	CO0026671	SIC:	4952
Year:	2018	HUC12:	101900050703
Outfall No:	004	Reach Code:	-
CAS No:		Estimation Factor:	NA
Parameter Code:	51644		
Parameter Description:	2-(N-methylperfluorooctanesulfonamido) acetic acid		
Average Daily Load Kg Day:	-		
Average Daily Flow Mg Day:	-		
Actual Average Facility Flow M:	-		
Average Concentration Mg L:	-		
Pollutant Load Kg Yr:	0		
Load > Limit Option 1 Kg Yr:	0		
Wastewater Flow Mgal Yr:	-		
Average Wastewater Ph:	-		
Avg Wastewater Temp Deg F:	-		

**PFAS Details**

NPDES Permit No:	CO0026671	SIC:	4952
Year:	2023	HUC12:	101900050703
Outfall No:	003	Reach Code:	-
CAS No:	2706914	Estimation Factor:	NA
Parameter Code:	52610		
Parameter Description:	Perfluoropentane sulfonic acid		
Average Daily Load Kg Day:	-		



Map Key	Number of Records	Direction	Distance (mi/ft)	Elev/Diff (ft)	Site	DB
<hr/>						
Average Daily Flow Mg Day:	-					
Actual Average Facility Flow M:						
Average Concentration Mg L:	-					
Pollutant Load Kg Yr:	0					
Load > Limit Option 1 Kg Yr:	0					
Wastewater Flow Mgal Yr:	-					
Average Wastewater Ph:	-					
Avg Wastewater Temp Deg F:	-					

**PFAS Details**

NPDES Permit No:	CO0026671	SIC:	4952
Year:	2023	HUC12:	101900050703
Outfall No:	004	Reach Code:	-
CAS No:	2706903	Estimation Factor:	NA
Parameter Code:	51623		
Parameter Description:	Perfluoropentanoic acid		
Average Daily Load Kg Day:	-		
Average Daily Flow Mg Day:	-		
Actual Average Facility Flow M:			
Average Concentration Mg L:	-		
Pollutant Load Kg Yr:	0		
Load > Limit Option 1 Kg Yr:	0		
Wastewater Flow Mgal Yr:	-		
Average Wastewater Ph:	-		
Avg Wastewater Temp Deg F:	-		

**PFAS Details**

NPDES Permit No:	CO0026671	SIC:	4952
Year:	2021	HUC12:	101900050703
Outfall No:	004	Reach Code:	-
CAS No:	72629948	Estimation Factor:	NA
Parameter Code:	51630		
Parameter Description:	Perfluorotridecanoic acid		
Average Daily Load Kg Day:	-		
Average Daily Flow Mg Day:	-		
Actual Average Facility Flow M:			
Average Concentration Mg L:	-		
Pollutant Load Kg Yr:	0		
Load > Limit Option 1 Kg Yr:	0		
Wastewater Flow Mgal Yr:	-		
Average Wastewater Ph:	-		
Avg Wastewater Temp Deg F:	-		

**PFAS Details**

NPDES Permit No:	CO0026671	SIC:	4952
Year:	2022	HUC12:	101900050703
Outfall No:	004	Reach Code:	-
CAS No:	73606196	Estimation Factor:	NA
Parameter Code:	52638		
Parameter Description:	Potassium 9-chlorohexadecafluoro-3-oxanonane-1-sulfonate		
Average Daily Load Kg Day:	-		
Average Daily Flow Mg Day:	-		
Actual Average Facility Flow M:			
Average Concentration Mg L:	-		
Pollutant Load Kg Yr:	0		
Load > Limit Option 1 Kg Yr:	0		
Wastewater Flow Mgal Yr:	-		
Average Wastewater Ph:	-		
Avg Wastewater Temp Deg F:	-		

**PFAS Details**



Map Key	Number of Records	Direction	Distance (mi/ft)	Elev/Diff (ft)	Site	DB
---------	-------------------	-----------	------------------	----------------	------	----

NPDES Permit No:	CO0026671			SIC:	4952	
Year:	2023			HUC12:	101900050703	
Outfall No:	003			Reach Code:	-	
CAS No:	24448097			Estimation Factor:	NA	
Parameter Code:	51642					
Parameter Description:	N-methylperfluorooctane Sulfonamidoethanol					
Average Daily Load Kg Day:	-					
Average Daily Flow Mg Day:	-					
Actual Average Facility Flow M:	-					
Average Concentration Mg L:	-					
Pollutant Load Kg Yr:	0					
Load > Limit Option 1 Kg Yr:	0					
Wastewater Flow Mgal Yr:	-					
Average Wastewater Ph:	-					
Avg Wastewater Temp Deg F:	-					

#### PFAS Details

NPDES Permit No:	CO0026671			SIC:	4952	
Year:	2023			HUC12:	101900050703	
Outfall No:	004			Reach Code:	-	
CAS No:	68259121			Estimation Factor:	NA	
Parameter Code:	52611					
Parameter Description:	Perfluorononane sulfonic acid					
Average Daily Load Kg Day:	-					
Average Daily Flow Mg Day:	-					
Actual Average Facility Flow M:	-					
Average Concentration Mg L:	-					
Pollutant Load Kg Yr:	0					
Load > Limit Option 1 Kg Yr:	0					
Wastewater Flow Mgal Yr:	-					
Average Wastewater Ph:	-					
Avg Wastewater Temp Deg F:	-					

#### PFAS Details

NPDES Permit No:	CO0026671			SIC:	4952	
Year:	2019			HUC12:	101900050703	
Outfall No:	004			Reach Code:	-	
CAS No:	335671			Estimation Factor:	NA	
Parameter Code:	51521					
Parameter Description:	Perfluorooctanoic Acid					
Average Daily Load Kg Day:	-					
Average Daily Flow Mg Day:	-					
Actual Average Facility Flow M:	-					
Average Concentration Mg L:	-					
Pollutant Load Kg Yr:	0					
Load > Limit Option 1 Kg Yr:	0					
Wastewater Flow Mgal Yr:	-					
Average Wastewater Ph:	-					
Avg Wastewater Temp Deg F:	-					

#### PFAS Details

NPDES Permit No:	CO0026671			SIC:	4952	
Year:	2023			HUC12:	101900050703	
Outfall No:	004			Reach Code:	-	
CAS No:	919005144			Estimation Factor:	NA	
Parameter Code:	52636					
Parameter Description:	4,8-Dioxa-3H-perfluorononanoic acid					
Average Daily Load Kg Day:	-					
Average Daily Flow Mg Day:	-					
Actual Average Facility Flow M:	-					
Average Concentration Mg L:	-					



Map Key	Number of Records	Direction	Distance (mi/ft)	Elev/Diff (ft)	Site	DB
Pollutant Load Kg Yr:	0					
Load > Limit Option 1 Kg Yr:	0					
Wastewater Flow Mgal Yr:	-					
Average Wastewater Ph:	-					
Avg Wastewater Temp Deg F:	-					

#### PFAS Details

NPDES Permit No:	CO0026671	SIC:	4952
Year:	2020	HUC12:	101900050703
Outfall No:	004	Reach Code:	-
CAS No:	72629948	Estimation Factor:	NA
Parameter Code:	51630		
Parameter Description:	Perfluorotridecanoic acid		
Average Daily Load Kg Day:	-		
Average Daily Flow Mg Day:	-		
Actual Average Facility Flow M:	-		
Average Concentration Mg L:	-		
Pollutant Load Kg Yr:	0		
Load > Limit Option 1 Kg Yr:	0		
Wastewater Flow Mgal Yr:	-		
Average Wastewater Ph:	-		
Avg Wastewater Temp Deg F:	-		

#### PFAS Details

NPDES Permit No:	CO0026671	SIC:	4952
Year:	2021	HUC12:	101900050703
Outfall No:	004	Reach Code:	-
CAS No:		Estimation Factor:	NA
Parameter Code:	51643		
Parameter Description:	2-(N-ethylperfluorooctanesulfonamido) acetic acid		
Average Daily Load Kg Day:	-		
Average Daily Flow Mg Day:	-		
Actual Average Facility Flow M:	-		
Average Concentration Mg L:	-		
Pollutant Load Kg Yr:	0		
Load > Limit Option 1 Kg Yr:	0		
Wastewater Flow Mgal Yr:	-		
Average Wastewater Ph:	-		
Avg Wastewater Temp Deg F:	-		

#### PFAS Details

NPDES Permit No:	CO0026671	SIC:	4952
Year:	2022	HUC12:	101900050703
Outfall No:	003	Reach Code:	-
CAS No:	113507827	Estimation Factor:	NA
Parameter Code:	52629		
Parameter Description:	Perfluoroethoxyethanesulfonic acid		
Average Daily Load Kg Day:	0		
Average Daily Flow Mg Day:	-		
Actual Average Facility Flow M:	-		
Average Concentration Mg L:	0		
Pollutant Load Kg Yr:	0		
Load > Limit Option 1 Kg Yr:	0		
Wastewater Flow Mgal Yr:	-		
Average Wastewater Ph:	-		
Avg Wastewater Temp Deg F:	-		

#### PFAS Details

NPDES Permit No:	CO0026671	SIC:	4952
Year:	2022	HUC12:	101900050703



Map Key	Number of Records	Direction	Distance (mi/ft)	Elev/Diff (ft)	Site	DB
Outfall No:	004				Reach Code:	-
CAS No:	151772586				Estimation Factor:	NA
Parameter Code:	52626					
Parameter Description:	Perfluoro-3,6-dioxaheptanoic acid					
Average Daily Load Kg Day:	-					
Average Daily Flow Mg Day:	-					
Actual Average Facility Flow M:	-					
Average Concentration Mg L:	-					
Pollutant Load Kg Yr:	0					
Load > Limit Option 1 Kg Yr:	0					
Wastewater Flow Mgal Yr:	-					
Average Wastewater Ph:	-					
Avg Wastewater Temp Deg F:	-					

#### PFAS Details

NPDES Permit No:	CO0026671	SIC:	4952
Year:	2023	HUC12:	101900050703
Outfall No:	004	Reach Code:	-
CAS No:		Estimation Factor:	NA
Parameter Code:	51522		
Parameter Description:	Perfluorobutanoic Acid		
Average Daily Load Kg Day:	-		
Average Daily Flow Mg Day:	-		
Actual Average Facility Flow M:	-		
Average Concentration Mg L:	-		
Pollutant Load Kg Yr:	0		
Load > Limit Option 1 Kg Yr:	0		
Wastewater Flow Mgal Yr:	-		
Average Wastewater Ph:	-		
Avg Wastewater Temp Deg F:	-		

#### PFAS Details

NPDES Permit No:	CO0026671	SIC:	4952
Year:	2021	HUC12:	101900050703
Outfall No:	004	Reach Code:	-
CAS No:	79780395	Estimation Factor:	NA
Parameter Code:	52632		
Parameter Description:	Perfluorododecanesulfonic acid		
Average Daily Load Kg Day:	-		
Average Daily Flow Mg Day:	-		
Actual Average Facility Flow M:	-		
Average Concentration Mg L:	-		
Pollutant Load Kg Yr:	0		
Load > Limit Option 1 Kg Yr:	0		
Wastewater Flow Mgal Yr:	-		
Average Wastewater Ph:	-		
Avg Wastewater Temp Deg F:	-		

#### PFAS Details

NPDES Permit No:	CO0026671	SIC:	4952
Year:	2022	HUC12:	101900050703
Outfall No:	004	Reach Code:	-
CAS No:	307551	Estimation Factor:	NA
Parameter Code:	51629		
Parameter Description:	Perfluorododecanoic acid		
Average Daily Load Kg Day:	-		
Average Daily Flow Mg Day:	-		
Actual Average Facility Flow M:	-		
Average Concentration Mg L:	-		
Pollutant Load Kg Yr:	0		
Load > Limit Option 1 Kg Yr:	0		
Wastewater Flow Mgal Yr:	-		



Map Key	Number of Records	Direction	Distance (mi/ft)	Elev/Diff (ft)	Site	DB
---------	-------------------	-----------	------------------	----------------	------	----

Average Wastewater Ph: -  
Avg Wastewater Temp Deg F: -

#### PFAS Details

NPDES Permit No:	CO0026671	SIC:	4952
Year:	2022	HUC12:	101900050703
Outfall No:	003	Reach Code:	-
CAS No:	375735	Estimation Factor:	NA
Parameter Code:	52602		
Parameter Description:	Perfluorobutanesulfonic acid		
Average Daily Load Kg Day:	0.00012684197375		
Average Daily Flow Mg Day:	-		
Actual Average Facility Flow M:			
Average Concentration Mg L:	4.9325e-06		
Pollutant Load Kg Yr:	0.04663441725		
Load > Limit Option 1 Kg Yr:	0		
Wastewater Flow Mgal Yr:	-		
Average Wastewater Ph:	-		
Avg Wastewater Temp Deg F:	-		

#### PFAS Details

NPDES Permit No:	CO0026671	SIC:	4952
Year:	2020	HUC12:	101900050703
Outfall No:	004	Reach Code:	-
CAS No:	24448097	Estimation Factor:	NA
Parameter Code:	51642		
Parameter Description:	N-methylperfluorooctane Sulfonamidoethanol		
Average Daily Load Kg Day:	-		
Average Daily Flow Mg Day:	-		
Actual Average Facility Flow M:	-		
Average Concentration Mg L:	-		
Pollutant Load Kg Yr:	0		
Load > Limit Option 1 Kg Yr:	0		
Wastewater Flow Mgal Yr:	-		
Average Wastewater Ph:	-		
Avg Wastewater Temp Deg F:	-		

#### PFAS Details

NPDES Permit No:	CO0026671	SIC:	4952
Year:	2018	HUC12:	101900050703
Outfall No:	004	Reach Code:	-
CAS No:	113507827	Estimation Factor:	NA
Parameter Code:	52629		
Parameter Description:	Perfluoroethoxyethanesulfonic acid		
Average Daily Load Kg Day:	-		
Average Daily Flow Mg Day:	-		
Actual Average Facility Flow M:	-		
Average Concentration Mg L:	-		
Pollutant Load Kg Yr:	0		
Load > Limit Option 1 Kg Yr:	0		
Wastewater Flow Mgal Yr:	-		
Average Wastewater Ph:	-		
Avg Wastewater Temp Deg F:	-		

#### PFAS Details

NPDES Permit No:	CO0026671	SIC:	4952
Year:	2020	HUC12:	101900050703
Outfall No:	004	Reach Code:	-
CAS No:	113507827	Estimation Factor:	NA
Parameter Code:	52629		



Map Key	Number of Records	Direction	Distance (mi/ft)	Elev/Diff (ft)	Site	DB
<b>Parameter Description:</b>		Perfluoroethoxyethanesulfonic acid				
<b>Average Daily Load Kg Day:</b>		-				
<b>Average Daily Flow Mg Day:</b>		-				
<b>Actual Average Facility Flow M:</b>		-				
<b>Average Concentration Mg L:</b>		-				
<b>Pollutant Load Kg Yr:</b>		0				
<b>Load &gt; Limit Option 1 Kg Yr:</b>		0				
<b>Wastewater Flow Mgal Yr:</b>		-				
<b>Average Wastewater Ph:</b>		-				
<b>Avg Wastewater Temp Deg F:</b>		-				

#### PFAS Details

<b>NPDES Permit No:</b>	CO0026671	<b>SIC:</b>	4952
<b>Year:</b>	2021	<b>HUC12:</b>	101900050703
<b>Outfall No:</b>	004	<b>Reach Code:</b>	-
<b>CAS No:</b>	355464	<b>Estimation Factor:</b>	NA
<b>Parameter Code:</b>	52605		
<b>Parameter Description:</b>		Perfluorohexanesulfonic acid	
<b>Average Daily Load Kg Day:</b>		-	
<b>Average Daily Flow Mg Day:</b>		-	
<b>Actual Average Facility Flow M:</b>		-	
<b>Average Concentration Mg L:</b>		-	
<b>Pollutant Load Kg Yr:</b>		0	
<b>Load &gt; Limit Option 1 Kg Yr:</b>		0	
<b>Wastewater Flow Mgal Yr:</b>		-	
<b>Average Wastewater Ph:</b>		-	
<b>Avg Wastewater Temp Deg F:</b>		-	

#### PFAS Details

<b>NPDES Permit No:</b>	CO0026671	<b>SIC:</b>	4952
<b>Year:</b>	2019	<b>HUC12:</b>	101900050703
<b>Outfall No:</b>	004	<b>Reach Code:</b>	-
<b>CAS No:</b>	2706914	<b>Estimation Factor:</b>	NA
<b>Parameter Code:</b>	52610		
<b>Parameter Description:</b>		Perfluoropentane sulfonic acid	
<b>Average Daily Load Kg Day:</b>		-	
<b>Average Daily Flow Mg Day:</b>		-	
<b>Actual Average Facility Flow M:</b>		-	
<b>Average Concentration Mg L:</b>		-	
<b>Pollutant Load Kg Yr:</b>		0	
<b>Load &gt; Limit Option 1 Kg Yr:</b>		0	
<b>Wastewater Flow Mgal Yr:</b>		-	
<b>Average Wastewater Ph:</b>		-	
<b>Avg Wastewater Temp Deg F:</b>		-	

#### PFAS Details

<b>NPDES Permit No:</b>	CO0026671	<b>SIC:</b>	4952
<b>Year:</b>	2022	<b>HUC12:</b>	101900050703
<b>Outfall No:</b>	003	<b>Reach Code:</b>	-
<b>CAS No:</b>		<b>Estimation Factor:</b>	NA
<b>Parameter Code:</b>	51644		
<b>Parameter Description:</b>		2-(N-methylperfluorooctanesulfonamido) acetic acid	
<b>Average Daily Load Kg Day:</b>		0	
<b>Average Daily Flow Mg Day:</b>		-	
<b>Actual Average Facility Flow M:</b>		-	
<b>Average Concentration Mg L:</b>		0	
<b>Pollutant Load Kg Yr:</b>		0	
<b>Load &gt; Limit Option 1 Kg Yr:</b>		0	
<b>Wastewater Flow Mgal Yr:</b>		-	
<b>Average Wastewater Ph:</b>		-	
<b>Avg Wastewater Temp Deg F:</b>		-	



Map Key	Number of Records	Direction	Distance (mi/ft)	Elev/Diff (ft)	Site	DB
---------	----------------------	-----------	---------------------	-------------------	------	----

#### PFAS Details

<b>NPDES Permit No:</b>	CO0026671	<b>SIC:</b>	4952
<b>Year:</b>	2022	<b>HUC12:</b>	101900050703
<b>Outfall No:</b>	003	<b>Reach Code:</b>	-
<b>CAS No:</b>	919005144	<b>Estimation Factor:</b>	NA
<b>Parameter Code:</b>	52636		
<b>Parameter Description:</b>	4,8-Dioxa-3H-perfluorononanoic acid		
<b>Average Daily Load Kg Day:</b>	0		
<b>Average Daily Flow Mg Day:</b>	-		
<b>Actual Average Facility Flow M:</b>			
<b>Average Concentration Mg L:</b>	0		
<b>Pollutant Load Kg Yr:</b>	0		
<b>Load &gt; Limit Option 1 Kg Yr:</b>	0		
<b>Wastewater Flow Mgal Yr:</b>	-		
<b>Average Wastewater Ph:</b>	-		
<b>Avg Wastewater Temp Deg F:</b>	-		

#### PFAS Details

<b>NPDES Permit No:</b>	CO0026671	<b>SIC:</b>	4952
<b>Year:</b>	2022	<b>HUC12:</b>	101900050703
<b>Outfall No:</b>	003	<b>Reach Code:</b>	-
<b>CAS No:</b>	93449219	<b>Estimation Factor:</b>	NA
<b>Parameter Code:</b>	52624		
<b>Parameter Description:</b>	Perfluoro-2-methoxypropanoic acid		
<b>Average Daily Load Kg Day:</b>	0		
<b>Average Daily Flow Mg Day:</b>	-		
<b>Actual Average Facility Flow M:</b>			
<b>Average Concentration Mg L:</b>	0		
<b>Pollutant Load Kg Yr:</b>	0		
<b>Load &gt; Limit Option 1 Kg Yr:</b>	0		
<b>Wastewater Flow Mgal Yr:</b>	-		
<b>Average Wastewater Ph:</b>	-		
<b>Avg Wastewater Temp Deg F:</b>	-		

#### PFAS Details

<b>NPDES Permit No:</b>	CO0026671	<b>SIC:</b>	4952
<b>Year:</b>	2022	<b>HUC12:</b>	101900050703
<b>Outfall No:</b>	004	<b>Reach Code:</b>	-
<b>CAS No:</b>	375859	<b>Estimation Factor:</b>	NA
<b>Parameter Code:</b>	51625		
<b>Parameter Description:</b>	Perfluoroheptanoic acid		
<b>Average Daily Load Kg Day:</b>	-		
<b>Average Daily Flow Mg Day:</b>	-		
<b>Actual Average Facility Flow M:</b>			
<b>Average Concentration Mg L:</b>	-		
<b>Pollutant Load Kg Yr:</b>	0		
<b>Load &gt; Limit Option 1 Kg Yr:</b>	0		
<b>Wastewater Flow Mgal Yr:</b>	-		
<b>Average Wastewater Ph:</b>	-		
<b>Avg Wastewater Temp Deg F:</b>	-		

#### PFAS Details

<b>NPDES Permit No:</b>	CO0026671	<b>SIC:</b>	4952
<b>Year:</b>	2018	<b>HUC12:</b>	101900050703
<b>Outfall No:</b>	004	<b>Reach Code:</b>	-
<b>CAS No:</b>	72629948	<b>Estimation Factor:</b>	NA
<b>Parameter Code:</b>	51630		
<b>Parameter Description:</b>	Perfluorotridecanoic acid		
<b>Average Daily Load Kg Day:</b>	-		
<b>Average Daily Flow Mg Day:</b>	-		
<b>Actual Average Facility Flow M:</b>			



Map Key	Number of Records	Direction	Distance (mi/ft)	Elev/Diff (ft)	Site	DB
Average Concentration Mg L:	-					
Pollutant Load Kg Yr:	0					
Load > Limit Option 1 Kg Yr:	0					
Wastewater Flow Mgal Yr:	-					
Average Wastewater Ph:	-					
Avg Wastewater Temp Deg F:	-					

#### PFAS Details

NPDES Permit No:	CO0026671	SIC:	4952
Year:	2023	HUC12:	101900050703
Outfall No:	003	Reach Code:	-
CAS No:	72629948	Estimation Factor:	NA
Parameter Code:	51630		
Parameter Description:	Perfluorotridecanoic acid		
Average Daily Load Kg Day:	-		
Average Daily Flow Mg Day:	-		
Actual Average Facility Flow M:	-		
Average Concentration Mg L:	-		
Pollutant Load Kg Yr:	0		
Load > Limit Option 1 Kg Yr:	0		
Wastewater Flow Mgal Yr:	-		
Average Wastewater Ph:	-		
Avg Wastewater Temp Deg F:	-		

#### PFAS Details

NPDES Permit No:	CO0026671	SIC:	4952
Year:	2022	HUC12:	101900050703
Outfall No:	004	Reach Code:	-
CAS No:	1691992	Estimation Factor:	NA
Parameter Code:	51641		
Parameter Description:	N-ethylperfluorooctane Sulfonamidoethanol		
Average Daily Load Kg Day:	-		
Average Daily Flow Mg Day:	-		
Actual Average Facility Flow M:	-		
Average Concentration Mg L:	-		
Pollutant Load Kg Yr:	0		
Load > Limit Option 1 Kg Yr:	0		
Wastewater Flow Mgal Yr:	-		
Average Wastewater Ph:	-		
Avg Wastewater Temp Deg F:	-		

#### PFAS Details

NPDES Permit No:	CO0026671	SIC:	4952
Year:	2021	HUC12:	101900050703
Outfall No:	004	Reach Code:	-
CAS No:	4234235	Estimation Factor:	NA
Parameter Code:	51628		
Parameter Description:	Perfluoroundecanoic acid		
Average Daily Load Kg Day:	-		
Average Daily Flow Mg Day:	-		
Actual Average Facility Flow M:	-		
Average Concentration Mg L:	-		
Pollutant Load Kg Yr:	0		
Load > Limit Option 1 Kg Yr:	0		
Wastewater Flow Mgal Yr:	-		
Average Wastewater Ph:	-		
Avg Wastewater Temp Deg F:	-		

#### PFAS Details

NPDES Permit No:	CO0026671	SIC:	4952
------------------	-----------	------	------



Map Key	Number of Records	Direction	Distance (mi/ft)	Elev/Diff (ft)	Site	DB
Year:	2023			HUC12:	101900050703	
Outfall No:	004			Reach Code:	-	
CAS No:	4234235			Estimation Factor:	NA	
Parameter Code:	51628					
Parameter Description:	Perfluoroundecanoic acid					
Average Daily Load Kg Day:	-					
Average Daily Flow Mg Day:	-					
Actual Average Facility Flow M:	-					
Average Concentration Mg L:	-					
Pollutant Load Kg Yr:	0					
Load > Limit Option 1 Kg Yr:	0					
Wastewater Flow Mgal Yr:	-					
Average Wastewater Ph:	-					
Avg Wastewater Temp Deg F:	-					

#### PFAS Details

NPDES Permit No:	CO0026671	SIC:	4952
Year:	2023	HUC12:	101900050703
Outfall No:	003	Reach Code:	-
CAS No:		Estimation Factor:	NA
Parameter Code:	87006		
Parameter Description:	PFAS Sum		
Average Daily Load Kg Day:	-		
Average Daily Flow Mg Day:	-		
Actual Average Facility Flow M:	-		
Average Concentration Mg L:	-		
Pollutant Load Kg Yr:	0		
Load > Limit Option 1 Kg Yr:	0		
Wastewater Flow Mgal Yr:	-		
Average Wastewater Ph:	-		
Avg Wastewater Temp Deg F:	-		

#### PFAS Details

NPDES Permit No:	CO0026671	SIC:	4952
Year:	2022	HUC12:	101900050703
Outfall No:	004	Reach Code:	-
CAS No:	39108344	Estimation Factor:	NA
Parameter Code:	52609		
Parameter Description:	8:2 Fluorotelomer sulfonic acid		
Average Daily Load Kg Day:	-		
Average Daily Flow Mg Day:	-		
Actual Average Facility Flow M:	-		
Average Concentration Mg L:	-		
Pollutant Load Kg Yr:	0		
Load > Limit Option 1 Kg Yr:	0		
Wastewater Flow Mgal Yr:	-		
Average Wastewater Ph:	-		
Avg Wastewater Temp Deg F:	-		

#### PFAS Details

NPDES Permit No:	CO0026671	SIC:	4952
Year:	2021	HUC12:	101900050703
Outfall No:	004	Reach Code:	-
CAS No:	83329899	Estimation Factor:	NA
Parameter Code:	52639		
Parameter Description:	Potassium 11-chloroeicosafluoro-3-oxaundecane-1-sulfonate		
Average Daily Load Kg Day:	-		
Average Daily Flow Mg Day:	-		
Actual Average Facility Flow M:	-		
Average Concentration Mg L:	-		
Pollutant Load Kg Yr:	0		
Load > Limit Option 1 Kg Yr:	0		



Map Key	Number of Records	Direction	Distance (mi/ft)	Elev/Diff (ft)	Site	DB
---------	-------------------	-----------	------------------	----------------	------	----

Wastewater Flow Mgal Yr: -  
Average Wastewater Ph: -  
Avg Wastewater Temp Deg F: -

#### PFAS Details

NPDES Permit No:	CO0026671	SIC:	4952
Year:	2021	HUC12:	101900050703
Outfall No:	004	Reach Code:	-
CAS No:	1691992	Estimation Factor:	NA
Parameter Code:	51641		
Parameter Description:	N-ethylperfluorooctane Sulfonamidoethanol		
Average Daily Load Kg Day:	-		
Average Daily Flow Mg Day:	-		
Actual Average Facility Flow M:	-		
Average Concentration Mg L:	-		
Pollutant Load Kg Yr:	0		
Load > Limit Option 1 Kg Yr:	0		
Wastewater Flow Mgal Yr:	-		
Average Wastewater Ph:	-		
Avg Wastewater Temp Deg F:	-		

#### PFAS Details

NPDES Permit No:	CO0026671	SIC:	4952
Year:	2019	HUC12:	101900050703
Outfall No:	004	Reach Code:	-
CAS No:		Estimation Factor:	NA
Parameter Code:	51522		
Parameter Description:	Perfluorobutanoic Acid		
Average Daily Load Kg Day:	-		
Average Daily Flow Mg Day:	-		
Actual Average Facility Flow M:	-		
Average Concentration Mg L:	-		
Pollutant Load Kg Yr:	0		
Load > Limit Option 1 Kg Yr:	0		
Wastewater Flow Mgal Yr:	-		
Average Wastewater Ph:	-		
Avg Wastewater Temp Deg F:	-		

#### PFAS Details

NPDES Permit No:	CO0026671	SIC:	4952
Year:	2020	HUC12:	101900050703
Outfall No:	004	Reach Code:	-
CAS No:	79780395	Estimation Factor:	NA
Parameter Code:	52632		
Parameter Description:	Perfluorododecanesulfonic acid		
Average Daily Load Kg Day:	-		
Average Daily Flow Mg Day:	-		
Actual Average Facility Flow M:	-		
Average Concentration Mg L:	-		
Pollutant Load Kg Yr:	0		
Load > Limit Option 1 Kg Yr:	0		
Wastewater Flow Mgal Yr:	-		
Average Wastewater Ph:	-		
Avg Wastewater Temp Deg F:	-		

#### PFAS Details

NPDES Permit No:	CO0026671	SIC:	4952
Year:	2019	HUC12:	101900050703
Outfall No:	004	Reach Code:	-
CAS No:	307551	Estimation Factor:	NA



Map Key	Number of Records	Direction	Distance (mi/ft)	Elev/Diff (ft)	Site	DB
<hr/>						
Parameter Code:	51629					
Parameter Description:	Perfluorododecanoic acid					
Average Daily Load Kg Day:	-					
Average Daily Flow Mg Day:	-					
Actual Average Facility Flow M:						
Average Concentration Mg L:	-					
Pollutant Load Kg Yr:	0					
Load > Limit Option 1 Kg Yr:	0					
Wastewater Flow Mgal Yr:	-					
Average Wastewater Ph:	-					
Avg Wastewater Temp Deg F:	-					

#### PFAS Details

NPDES Permit No:	CO0026671	SIC:	4952
Year:	2023	HUC12:	101900050703
Outfall No:	003	Reach Code:	-
CAS No:	113507827	Estimation Factor:	NA
Parameter Code:	52629		
Parameter Description:	Perfluoroethoxyethanesulfonic acid		
Average Daily Load Kg Day:	-		
Average Daily Flow Mg Day:	-		
Actual Average Facility Flow M:			
Average Concentration Mg L:	-		
Pollutant Load Kg Yr:	0		
Load > Limit Option 1 Kg Yr:	0		
Wastewater Flow Mgal Yr:	-		
Average Wastewater Ph:	-		
Avg Wastewater Temp Deg F:	-		

#### PFAS Details

NPDES Permit No:	CO0026671	SIC:	4952
Year:	2018	HUC12:	101900050703
Outfall No:	004	Reach Code:	-
CAS No:	151772586	Estimation Factor:	NA
Parameter Code:	52626		
Parameter Description:	Perfluoro-3,6-dioxaheptanoic acid		
Average Daily Load Kg Day:	-		
Average Daily Flow Mg Day:	-		
Actual Average Facility Flow M:			
Average Concentration Mg L:	-		
Pollutant Load Kg Yr:	0		
Load > Limit Option 1 Kg Yr:	0		
Wastewater Flow Mgal Yr:	-		
Average Wastewater Ph:	-		
Avg Wastewater Temp Deg F:	-		

#### PFAS Details

NPDES Permit No:	CO0026671	SIC:	4952
Year:	2023	HUC12:	101900050703
Outfall No:	003	Reach Code:	-
CAS No:	307551	Estimation Factor:	NA
Parameter Code:	51629		
Parameter Description:	Perfluorododecanoic acid		
Average Daily Load Kg Day:	-		
Average Daily Flow Mg Day:	-		
Actual Average Facility Flow M:			
Average Concentration Mg L:	-		
Pollutant Load Kg Yr:	0		
Load > Limit Option 1 Kg Yr:	0		
Wastewater Flow Mgal Yr:	-		
Average Wastewater Ph:	-		
Avg Wastewater Temp Deg F:	-		



Map Key	Number of Records	Direction	Distance (mi/ft)	Elev/Diff (ft)	Site	DB
---------	----------------------	-----------	---------------------	-------------------	------	----

#### PFAS Details

NPDES Permit No:	CO0026671	SIC:	4952
Year:	2018	HUC12:	101900050703
Outfall No:	004	Reach Code:	-
CAS No:	375928	Estimation Factor:	NA
Parameter Code:	52604		
Parameter Description:	Perfluoroheptanesulfonic acid		
Average Daily Load Kg Day:	-		
Average Daily Flow Mg Day:	-		
Actual Average Facility Flow M:	-		
Average Concentration Mg L:	-		
Pollutant Load Kg Yr:	0		
Load > Limit Option 1 Kg Yr:	0		
Wastewater Flow Mgal Yr:	-		
Average Wastewater Ph:	-		
Avg Wastewater Temp Deg F:	-		

#### PFAS Details

NPDES Permit No:	CO0026671	SIC:	4952
Year:	2023	HUC12:	101900050703
Outfall No:	003	Reach Code:	-
CAS No:	1763231	Estimation Factor:	NA
Parameter Code:	52606		
Parameter Description:	Perfluorooctanesulfonic acid		
Average Daily Load Kg Day:	-		
Average Daily Flow Mg Day:	-		
Actual Average Facility Flow M:	-		
Average Concentration Mg L:	-		
Pollutant Load Kg Yr:	0		
Load > Limit Option 1 Kg Yr:	0		
Wastewater Flow Mgal Yr:	-		
Average Wastewater Ph:	-		
Avg Wastewater Temp Deg F:	-		

#### PFAS Details

NPDES Permit No:	CO0026671	SIC:	4952
Year:	2021	HUC12:	101900050703
Outfall No:	004	Reach Code:	-
CAS No:	335671	Estimation Factor:	NA
Parameter Code:	51521		
Parameter Description:	Perfluorooctanoic Acid		
Average Daily Load Kg Day:	-		
Average Daily Flow Mg Day:	-		
Actual Average Facility Flow M:	-		
Average Concentration Mg L:	-		
Pollutant Load Kg Yr:	0		
Load > Limit Option 1 Kg Yr:	0		
Wastewater Flow Mgal Yr:	-		
Average Wastewater Ph:	-		
Avg Wastewater Temp Deg F:	-		

#### PFAS Details

NPDES Permit No:	CO0026671	SIC:	4952
Year:	2018	HUC12:	101900050703
Outfall No:	004	Reach Code:	-
CAS No:	2706903	Estimation Factor:	NA
Parameter Code:	51623		
Parameter Description:	Perfluoropentanoic acid		
Average Daily Load Kg Day:	-		



Map Key	Number of Records	Direction	Distance (mi/ft)	Elev/Diff (ft)	Site	DB
<hr/>						
Average Daily Flow Mg Day:	-					
Actual Average Facility Flow M:						
Average Concentration Mg L:	-					
Pollutant Load Kg Yr:	0					
Load > Limit Option 1 Kg Yr:	0					
Wastewater Flow Mgal Yr:	-					
Average Wastewater Ph:	-					
Avg Wastewater Temp Deg F:	-					

**PFAS Details**

NPDES Permit No:	CO0026671	SIC:	4952
Year:	2020	HUC12:	101900050703
Outfall No:	004	Reach Code:	-
CAS No:	919005144	Estimation Factor:	NA
Parameter Code:	52636		
Parameter Description:	4,8-Dioxa-3H-perfluorononanoic acid		
Average Daily Load Kg Day:	-		
Average Daily Flow Mg Day:	-		
Actual Average Facility Flow M:			
Average Concentration Mg L:	-		
Pollutant Load Kg Yr:	0		
Load > Limit Option 1 Kg Yr:	0		
Wastewater Flow Mgal Yr:	-		
Average Wastewater Ph:	-		
Avg Wastewater Temp Deg F:	-		

**PFAS Details**

NPDES Permit No:	CO0026671	SIC:	4952
Year:	2020	HUC12:	101900050703
Outfall No:	004	Reach Code:	-
CAS No:	376067	Estimation Factor:	NA
Parameter Code:	51631		
Parameter Description:	Perfluorotetradecanoic acid		
Average Daily Load Kg Day:	-		
Average Daily Flow Mg Day:	-		
Actual Average Facility Flow M:			
Average Concentration Mg L:	-		
Pollutant Load Kg Yr:	0		
Load > Limit Option 1 Kg Yr:	0		
Wastewater Flow Mgal Yr:	-		
Average Wastewater Ph:	-		
Avg Wastewater Temp Deg F:	-		

**PFAS Details**

NPDES Permit No:	CO0026671	SIC:	4952
Year:	2018	HUC12:	101900050703
Outfall No:	004	Reach Code:	-
CAS No:	4234235	Estimation Factor:	NA
Parameter Code:	51628		
Parameter Description:	Perfluoroundecanoic acid		
Average Daily Load Kg Day:	-		
Average Daily Flow Mg Day:	-		
Actual Average Facility Flow M:			
Average Concentration Mg L:	-		
Pollutant Load Kg Yr:	0		
Load > Limit Option 1 Kg Yr:	0		
Wastewater Flow Mgal Yr:	-		
Average Wastewater Ph:	-		
Avg Wastewater Temp Deg F:	-		

**PFAS Details**



Map Key	Number of Records	Direction	Distance (mi/ft)	Elev/Diff (ft)	Site	DB
---------	-------------------	-----------	------------------	----------------	------	----

NPDES Permit No:	CO0026671			SIC:	4952	
Year:	2023			HUC12:	101900050703	
Outfall No:	003			Reach Code:	-	
CAS No:	1691992			Estimation Factor:	NA	
Parameter Code:	51641					
Parameter Description:	N-ethylperfluorooctane Sulfonamidoethanol					
Average Daily Load Kg Day:	-					
Average Daily Flow Mg Day:	-					
Actual Average Facility Flow M:	-					
Average Concentration Mg L:	-					
Pollutant Load Kg Yr:	0					
Load > Limit Option 1 Kg Yr:	0					
Wastewater Flow Mgal Yr:	-					
Average Wastewater Ph:	-					
Avg Wastewater Temp Deg F:	-					

#### PFAS Details

NPDES Permit No:	CO0026671			SIC:	4952	
Year:	2021			HUC12:	101900050703	
Outfall No:	004			Reach Code:	-	
CAS No:	375735			Estimation Factor:	NA	
Parameter Code:	52602					
Parameter Description:	Perfluorobutanesulfonic acid					
Average Daily Load Kg Day:	-					
Average Daily Flow Mg Day:	-					
Actual Average Facility Flow M:	-					
Average Concentration Mg L:	-					
Pollutant Load Kg Yr:	0					
Load > Limit Option 1 Kg Yr:	0					
Wastewater Flow Mgal Yr:	-					
Average Wastewater Ph:	-					
Avg Wastewater Temp Deg F:	-					

#### PFAS Details

NPDES Permit No:	CO0026671			SIC:	4952	
Year:	2023			HUC12:	101900050703	
Outfall No:	004			Reach Code:	-	
CAS No:	375735			Estimation Factor:	NA	
Parameter Code:	52602					
Parameter Description:	Perfluorobutanesulfonic acid					
Average Daily Load Kg Day:	-					
Average Daily Flow Mg Day:	-					
Actual Average Facility Flow M:	-					
Average Concentration Mg L:	-					
Pollutant Load Kg Yr:	0					
Load > Limit Option 1 Kg Yr:	0					
Wastewater Flow Mgal Yr:	-					
Average Wastewater Ph:	-					
Avg Wastewater Temp Deg F:	-					

#### PFAS Details

NPDES Permit No:	CO0026671			SIC:	4952	
Year:	2021			HUC12:	101900050703	
Outfall No:	004			Reach Code:	-	
CAS No:				Estimation Factor:	NA	
Parameter Code:	51522					
Parameter Description:	Perfluorobutanoic Acid					
Average Daily Load Kg Day:	-					
Average Daily Flow Mg Day:	-					
Actual Average Facility Flow M:	-					
Average Concentration Mg L:	-					



Map Key	Number of Records	Direction	Distance (mi/ft)	Elev/Diff (ft)	Site	DB
---------	-------------------	-----------	------------------	----------------	------	----

Pollutant Load Kg Yr: 0  
 Load > Limit Option 1 Kg Yr: 0  
 Wastewater Flow Mgal Yr: -  
 Average Wastewater Ph: -  
 Avg Wastewater Temp Deg F: -

#### PFAS Details

NPDES Permit No:	CO0026671	SIC:	4952
Year:	2022	HUC12:	101900050703
Outfall No:	003	Reach Code:	-
CAS No:	4151502	Estimation Factor:	NA
Parameter Code:	52642		
Parameter Description:	N-Ethylperfluorooctanesulfonamide		
Average Daily Load Kg Day:	0		
Average Daily Flow Mg Day:	-		
Actual Average Facility Flow M:			
Average Concentration Mg L:	0		
Pollutant Load Kg Yr:	0		
Load > Limit Option 1 Kg Yr:	0		
Wastewater Flow Mgal Yr:	-		
Average Wastewater Ph:	-		
Avg Wastewater Temp Deg F:	-		

#### PFAS Details

NPDES Permit No:	CO0026671	SIC:	4952
Year:	2022	HUC12:	101900050703
Outfall No:	003	Reach Code:	-
CAS No:	375928	Estimation Factor:	NA
Parameter Code:	52604		
Parameter Description:	Perfluoroheptanesulfonic acid		
Average Daily Load Kg Day:	0		
Average Daily Flow Mg Day:	-		
Actual Average Facility Flow M:			
Average Concentration Mg L:	0		
Pollutant Load Kg Yr:	0		
Load > Limit Option 1 Kg Yr:	0		
Wastewater Flow Mgal Yr:	-		
Average Wastewater Ph:	-		
Avg Wastewater Temp Deg F:	-		

#### PFAS Details

NPDES Permit No:	CO0026671	SIC:	4952
Year:	2018	HUC12:	101900050703
Outfall No:	004	Reach Code:	-
CAS No:	2706914	Estimation Factor:	NA
Parameter Code:	52610		
Parameter Description:	Perfluoropentane sulfonic acid		
Average Daily Load Kg Day:	-		
Average Daily Flow Mg Day:	-		
Actual Average Facility Flow M:			
Average Concentration Mg L:	-		
Pollutant Load Kg Yr:	0		
Load > Limit Option 1 Kg Yr:	0		
Wastewater Flow Mgal Yr:	-		
Average Wastewater Ph:	-		
Avg Wastewater Temp Deg F:	-		

#### PFAS Details

NPDES Permit No:	CO0026671	SIC:	4952
Year:	2019	HUC12:	101900050703



Map Key	Number of Records	Direction	Distance (mi/ft)	Elev/Diff (ft)	Site	DB
Outfall No:	004				Reach Code:	-
CAS No:	376067				Estimation Factor:	NA
Parameter Code:	51631					
Parameter Description:	Perfluorotetradecanoic acid					
Average Daily Load Kg Day:	-					
Average Daily Flow Mg Day:	-					
Actual Average Facility Flow M:	-					
Average Concentration Mg L:	-					
Pollutant Load Kg Yr:	0					
Load > Limit Option 1 Kg Yr:	0					
Wastewater Flow Mgal Yr:	-					
Average Wastewater Ph:	-					
Avg Wastewater Temp Deg F:	-					

#### PFAS Details

NPDES Permit No:	CO0026671	SIC:	4952
Year:	2023	HUC12:	101900050703
Outfall No:	003	Reach Code:	-
CAS No:	919005144	Estimation Factor:	NA
Parameter Code:	52636		
Parameter Description:	4,8-Dioxa-3H-perfluorononanoic acid		
Average Daily Load Kg Day:	-		
Average Daily Flow Mg Day:	-		
Actual Average Facility Flow M:	-		
Average Concentration Mg L:	-		
Pollutant Load Kg Yr:	0		
Load > Limit Option 1 Kg Yr:	0		
Wastewater Flow Mgal Yr:	-		
Average Wastewater Ph:	-		
Avg Wastewater Temp Deg F:	-		

#### PFAS Details

NPDES Permit No:	CO0026671	SIC:	4952
Year:	2019	HUC12:	101900050703
Outfall No:	004	Reach Code:	-
CAS No:	1691992	Estimation Factor:	NA
Parameter Code:	51641		
Parameter Description:	N-ethylperfluorooctane Sulfonamidoethanol		
Average Daily Load Kg Day:	-		
Average Daily Flow Mg Day:	-		
Actual Average Facility Flow M:	-		
Average Concentration Mg L:	-		
Pollutant Load Kg Yr:	0		
Load > Limit Option 1 Kg Yr:	0		
Wastewater Flow Mgal Yr:	-		
Average Wastewater Ph:	-		
Avg Wastewater Temp Deg F:	-		

#### PFAS Details

NPDES Permit No:	CO0026671	SIC:	4952
Year:	2020	HUC12:	101900050703
Outfall No:	004	Reach Code:	-
CAS No:	4151502	Estimation Factor:	NA
Parameter Code:	52642		
Parameter Description:	N-Ethylperfluorooctanesulfonamide		
Average Daily Load Kg Day:	-		
Average Daily Flow Mg Day:	-		
Actual Average Facility Flow M:	-		
Average Concentration Mg L:	-		
Pollutant Load Kg Yr:	0		
Load > Limit Option 1 Kg Yr:	0		
Wastewater Flow Mgal Yr:	-		



Map Key	Number of Records	Direction	Distance (mi/ft)	Elev/Diff (ft)	Site	DB
---------	----------------------	-----------	---------------------	-------------------	------	----

Average Wastewater Ph: -  
Avg Wastewater Temp Deg F: -

#### PFAS Details

NPDES Permit No:	CO0026671	SIC:	4952
Year:	2023	HUC12:	101900050703
Outfall No:	003	Reach Code:	-
CAS No:	93449219	Estimation Factor:	NA
Parameter Code:	52624		
Parameter Description:	Perfluoro-2-methoxypropanoic acid		
Average Daily Load Kg Day:	-		
Average Daily Flow Mg Day:	-		
Actual Average Facility Flow M:	-		
Average Concentration Mg L:	-		
Pollutant Load Kg Yr:	0		
Load > Limit Option 1 Kg Yr:	0		
Wastewater Flow Mgal Yr:	-		
Average Wastewater Ph:	-		
Avg Wastewater Temp Deg F:	-		

#### PFAS Details

NPDES Permit No:	CO0026671	SIC:	4952
Year:	2021	HUC12:	101900050703
Outfall No:	004	Reach Code:	-
CAS No:	375859	Estimation Factor:	NA
Parameter Code:	51625		
Parameter Description:	Perfluoroheptanoic acid		
Average Daily Load Kg Day:	-		
Average Daily Flow Mg Day:	-		
Actual Average Facility Flow M:	-		
Average Concentration Mg L:	-		
Pollutant Load Kg Yr:	0		
Load > Limit Option 1 Kg Yr:	0		
Wastewater Flow Mgal Yr:	-		
Average Wastewater Ph:	-		
Avg Wastewater Temp Deg F:	-		

#### PFAS Details

NPDES Permit No:	CO0026671	SIC:	4952
Year:	2018	HUC12:	101900050703
Outfall No:	004	Reach Code:	-
CAS No:	335671	Estimation Factor:	NA
Parameter Code:	51521		
Parameter Description:	Perfluorooctanoic Acid		
Average Daily Load Kg Day:	-		
Average Daily Flow Mg Day:	-		
Actual Average Facility Flow M:	-		
Average Concentration Mg L:	-		
Pollutant Load Kg Yr:	0		
Load > Limit Option 1 Kg Yr:	0		
Wastewater Flow Mgal Yr:	-		
Average Wastewater Ph:	-		
Avg Wastewater Temp Deg F:	-		

#### PFAS Details

NPDES Permit No:	CO0026671	SIC:	4952
Year:	2022	HUC12:	101900050703
Outfall No:	004	Reach Code:	-
CAS No:		Estimation Factor:	NA
Parameter Code:	51643		



Map Key	Number of Records	Direction	Distance (mi/ft)	Elev/Diff (ft)	Site	DB
<b>Parameter Description:</b>		2-(N-ethylperfluorooctanesulfonamido) acetic acid				
<b>Average Daily Load Kg Day:</b>		-				
<b>Average Daily Flow Mg Day:</b>		-				
<b>Actual Average Facility Flow M:</b>		-				
<b>Average Concentration Mg L:</b>		-				
<b>Pollutant Load Kg Yr:</b>		0				
<b>Load &gt; Limit Option 1 Kg Yr:</b>		0				
<b>Wastewater Flow Mgal Yr:</b>		-				
<b>Average Wastewater Ph:</b>		-				
<b>Avg Wastewater Temp Deg F:</b>		-				

#### PFAS Details

<b>NPDES Permit No:</b>	CO0026671	<b>SIC:</b>	4952
<b>Year:</b>	2021	<b>HUC12:</b>	101900050703
<b>Outfall No:</b>	004	<b>Reach Code:</b>	-
<b>CAS No:</b>	919005144	<b>Estimation Factor:</b>	NA
<b>Parameter Code:</b>	52636		
<b>Parameter Description:</b>		4,8-Dioxa-3H-perfluorononanoic acid	
<b>Average Daily Load Kg Day:</b>		-	
<b>Average Daily Flow Mg Day:</b>		-	
<b>Actual Average Facility Flow M:</b>		-	
<b>Average Concentration Mg L:</b>		-	
<b>Pollutant Load Kg Yr:</b>		0	
<b>Load &gt; Limit Option 1 Kg Yr:</b>		0	
<b>Wastewater Flow Mgal Yr:</b>		-	
<b>Average Wastewater Ph:</b>		-	
<b>Avg Wastewater Temp Deg F:</b>		-	

#### PFAS Details

<b>NPDES Permit No:</b>	CO0026671	<b>SIC:</b>	4952
<b>Year:</b>	2019	<b>HUC12:</b>	101900050703
<b>Outfall No:</b>	004	<b>Reach Code:</b>	-
<b>CAS No:</b>	757124724	<b>Estimation Factor:</b>	NA
<b>Parameter Code:</b>	52607		
<b>Parameter Description:</b>		4:2 Fluorotelomer sulfonic acid	
<b>Average Daily Load Kg Day:</b>		-	
<b>Average Daily Flow Mg Day:</b>		-	
<b>Actual Average Facility Flow M:</b>		-	
<b>Average Concentration Mg L:</b>		-	
<b>Pollutant Load Kg Yr:</b>		0	
<b>Load &gt; Limit Option 1 Kg Yr:</b>		0	
<b>Wastewater Flow Mgal Yr:</b>		-	
<b>Average Wastewater Ph:</b>		-	
<b>Avg Wastewater Temp Deg F:</b>		-	

#### PFAS Details

<b>NPDES Permit No:</b>	CO0026671	<b>SIC:</b>	4952
<b>Year:</b>	2023	<b>HUC12:</b>	101900050703
<b>Outfall No:</b>	004	<b>Reach Code:</b>	-
<b>CAS No:</b>	73606196	<b>Estimation Factor:</b>	NA
<b>Parameter Code:</b>	52638		
<b>Parameter Description:</b>		Potassium 9-chlorohexadecafluoro-3-oxanonane-1-sulfonate	
<b>Average Daily Load Kg Day:</b>		-	
<b>Average Daily Flow Mg Day:</b>		-	
<b>Actual Average Facility Flow M:</b>		-	
<b>Average Concentration Mg L:</b>		-	
<b>Pollutant Load Kg Yr:</b>		0	
<b>Load &gt; Limit Option 1 Kg Yr:</b>		0	
<b>Wastewater Flow Mgal Yr:</b>		-	
<b>Average Wastewater Ph:</b>		-	
<b>Avg Wastewater Temp Deg F:</b>		-	



Map Key	Number of Records	Direction	Distance (mi/ft)	Elev/Diff (ft)	Site	DB
---------	----------------------	-----------	---------------------	-------------------	------	----

#### PFAS Details

<b>NPDES Permit No:</b>	CO0026671	<b>SIC:</b>	4952
<b>Year:</b>	2023	<b>HUC12:</b>	101900050703
<b>Outfall No:</b>	004	<b>Reach Code:</b>	-
<b>CAS No:</b>	83329899	<b>Estimation Factor:</b>	NA
<b>Parameter Code:</b>	52639		
<b>Parameter Description:</b>	Potassium 11-chloroeicosafluoro-3-oxaundecane-1-sulfonate		
<b>Average Daily Load Kg Day:</b>	-		
<b>Average Daily Flow Mg Day:</b>	-		
<b>Actual Average Facility Flow M:</b>	-		
<b>Average Concentration Mg L:</b>	-		
<b>Pollutant Load Kg Yr:</b>	0		
<b>Load &gt; Limit Option 1 Kg Yr:</b>	0		
<b>Wastewater Flow Mgal Yr:</b>	-		
<b>Average Wastewater Ph:</b>	-		
<b>Avg Wastewater Temp Deg F:</b>	-		

#### PFAS Details

<b>NPDES Permit No:</b>	CO0026671	<b>SIC:</b>	4952
<b>Year:</b>	2023	<b>HUC12:</b>	101900050703
<b>Outfall No:</b>	004	<b>Reach Code:</b>	-
<b>CAS No:</b>	93449219	<b>Estimation Factor:</b>	NA
<b>Parameter Code:</b>	52624		
<b>Parameter Description:</b>	Perfluoro-2-methoxypropanoic acid		
<b>Average Daily Load Kg Day:</b>	-		
<b>Average Daily Flow Mg Day:</b>	-		
<b>Actual Average Facility Flow M:</b>	-		
<b>Average Concentration Mg L:</b>	-		
<b>Pollutant Load Kg Yr:</b>	0		
<b>Load &gt; Limit Option 1 Kg Yr:</b>	0		
<b>Wastewater Flow Mgal Yr:</b>	-		
<b>Average Wastewater Ph:</b>	-		
<b>Avg Wastewater Temp Deg F:</b>	-		

#### PFAS Details

<b>NPDES Permit No:</b>	CO0026671	<b>SIC:</b>	4952
<b>Year:</b>	2020	<b>HUC12:</b>	101900050703
<b>Outfall No:</b>	004	<b>Reach Code:</b>	-
<b>CAS No:</b>	335773	<b>Estimation Factor:</b>	NA
<b>Parameter Code:</b>	52603		
<b>Parameter Description:</b>	Perfluorodecanesulfonic acid		
<b>Average Daily Load Kg Day:</b>	-		
<b>Average Daily Flow Mg Day:</b>	-		
<b>Actual Average Facility Flow M:</b>	-		
<b>Average Concentration Mg L:</b>	-		
<b>Pollutant Load Kg Yr:</b>	0		
<b>Load &gt; Limit Option 1 Kg Yr:</b>	0		
<b>Wastewater Flow Mgal Yr:</b>	-		
<b>Average Wastewater Ph:</b>	-		
<b>Avg Wastewater Temp Deg F:</b>	-		

#### PFAS Details

<b>NPDES Permit No:</b>	CO0026671	<b>SIC:</b>	4952
<b>Year:</b>	2023	<b>HUC12:</b>	101900050703
<b>Outfall No:</b>	004	<b>Reach Code:</b>	-
<b>CAS No:</b>	113507827	<b>Estimation Factor:</b>	NA
<b>Parameter Code:</b>	52629		
<b>Parameter Description:</b>	Perfluoroethoxyethanesulfonic acid		
<b>Average Daily Load Kg Day:</b>	-		
<b>Average Daily Flow Mg Day:</b>	-		
<b>Actual Average Facility Flow M:</b>	-		



Map Key	Number of Records	Direction	Distance (mi/ft)	Elev/Diff (ft)	Site	DB
Average Concentration Mg L:	-					
Pollutant Load Kg Yr:	0					
Load > Limit Option 1 Kg Yr:	0					
Wastewater Flow Mgal Yr:	-					
Average Wastewater Ph:	-					
Avg Wastewater Temp Deg F:	-					

#### PFAS Details

NPDES Permit No:	CO0026671	SIC:	4952
Year:	2019	HUC12:	101900050703
Outfall No:	004	Reach Code:	-
CAS No:	375951	Estimation Factor:	NA
Parameter Code:	51626		
Parameter Description:	Perfluorononanoic acid		
Average Daily Load Kg Day:	-		
Average Daily Flow Mg Day:	-		
Actual Average Facility Flow M:	-		
Average Concentration Mg L:	-		
Pollutant Load Kg Yr:	0		
Load > Limit Option 1 Kg Yr:	0		
Wastewater Flow Mgal Yr:	-		
Average Wastewater Ph:	-		
Avg Wastewater Temp Deg F:	-		

#### PFAS Details

NPDES Permit No:	CO0026671	SIC:	4952
Year:	2020	HUC12:	101900050703
Outfall No:	004	Reach Code:	-
CAS No:	1763231	Estimation Factor:	NA
Parameter Code:	52606		
Parameter Description:	Perfluorooctanesulfonic acid		
Average Daily Load Kg Day:	-		
Average Daily Flow Mg Day:	-		
Actual Average Facility Flow M:	-		
Average Concentration Mg L:	-		
Pollutant Load Kg Yr:	0		
Load > Limit Option 1 Kg Yr:	0		
Wastewater Flow Mgal Yr:	-		
Average Wastewater Ph:	-		
Avg Wastewater Temp Deg F:	-		

#### PFAS Details

NPDES Permit No:	CO0026671	SIC:	4952
Year:	2023	HUC12:	101900050703
Outfall No:	003	Reach Code:	-
CAS No:		Estimation Factor:	NA
Parameter Code:	51643		
Parameter Description:	2-(N-ethylperfluorooctanesulfonamido) acetic acid		
Average Daily Load Kg Day:	-		
Average Daily Flow Mg Day:	-		
Actual Average Facility Flow M:	-		
Average Concentration Mg L:	-		
Pollutant Load Kg Yr:	0		
Load > Limit Option 1 Kg Yr:	0		
Wastewater Flow Mgal Yr:	-		
Average Wastewater Ph:	-		
Avg Wastewater Temp Deg F:	-		

#### PFAS Details

NPDES Permit No:	CO0026671	SIC:	4952
------------------	-----------	------	------



Map Key	Number of Records	Direction	Distance (mi/ft)	Elev/Diff (ft)	Site	DB
Year:	2022			HUC12:	101900050703	
Outfall No:	004			Reach Code:	-	
CAS No:	2706914			Estimation Factor:	NA	
Parameter Code:	52610					
Parameter Description:	Perfluoropentane sulfonic acid					
Average Daily Load Kg Day:	-					
Average Daily Flow Mg Day:	-					
Actual Average Facility Flow M:	-					
Average Concentration Mg L:	-					
Pollutant Load Kg Yr:	0					
Load > Limit Option 1 Kg Yr:	0					
Wastewater Flow Mgal Yr:	-					
Average Wastewater Ph:	-					
Avg Wastewater Temp Deg F:	-					

#### PFAS Details

NPDES Permit No:	CO0026671	SIC:	4952
Year:	2018	HUC12:	101900050703
Outfall No:	004	Reach Code:	-
CAS No:	754916	Estimation Factor:	NA
Parameter Code:	51525		
Parameter Description:	Perfluorooctanesulfonamide		
Average Daily Load Kg Day:	-		
Average Daily Flow Mg Day:	-		
Actual Average Facility Flow M:	-		
Average Concentration Mg L:	-		
Pollutant Load Kg Yr:	0		
Load > Limit Option 1 Kg Yr:	0		
Wastewater Flow Mgal Yr:	-		
Average Wastewater Ph:	-		
Avg Wastewater Temp Deg F:	-		

#### PFAS Details

NPDES Permit No:	CO0026671	SIC:	4952
Year:	2022	HUC12:	101900050703
Outfall No:	004	Reach Code:	-
CAS No:	919005144	Estimation Factor:	NA
Parameter Code:	52636		
Parameter Description:	4,8-Dioxa-3H-perfluorononanoic acid		
Average Daily Load Kg Day:	-		
Average Daily Flow Mg Day:	-		
Actual Average Facility Flow M:	-		
Average Concentration Mg L:	-		
Pollutant Load Kg Yr:	0		
Load > Limit Option 1 Kg Yr:	0		
Wastewater Flow Mgal Yr:	-		
Average Wastewater Ph:	-		
Avg Wastewater Temp Deg F:	-		

#### PFAS Details

NPDES Permit No:	CO0026671	SIC:	4952
Year:	2021	HUC12:	101900050703
Outfall No:	004	Reach Code:	-
CAS No:	73606196	Estimation Factor:	NA
Parameter Code:	52638		
Parameter Description:	Potassium 9-chlorohexadecafluoro-3-oxanonane-1-sulfonate		
Average Daily Load Kg Day:	-		
Average Daily Flow Mg Day:	-		
Actual Average Facility Flow M:	-		
Average Concentration Mg L:	-		
Pollutant Load Kg Yr:	0		
Load > Limit Option 1 Kg Yr:	0		



Map Key	Number of Records	Direction	Distance (mi/ft)	Elev/Diff (ft)	Site	DB
Wastewater Flow Mgal Yr:	-					
Average Wastewater Ph:	-					
Avg Wastewater Temp Deg F:	-					

#### PFAS Details

NPDES Permit No:	CO0026671	SIC:	4952
Year:	2018	HUC12:	101900050703
Outfall No:	004	Reach Code:	-
CAS No:	31506328	Estimation Factor:	NA
Parameter Code:	52641		
Parameter Description:	N-Methylperfluorooctanesulfonamide		
Average Daily Load Kg Day:	-		
Average Daily Flow Mg Day:	-		
Actual Average Facility Flow M:	-		
Average Concentration Mg L:	-		
Pollutant Load Kg Yr:	0		
Load > Limit Option 1 Kg Yr:	0		
Wastewater Flow Mgal Yr:	-		
Average Wastewater Ph:	-		
Avg Wastewater Temp Deg F:	-		

#### PFAS Details

NPDES Permit No:	CO0026671	SIC:	4952
Year:	2023	HUC12:	101900050703
Outfall No:	003	Reach Code:	-
CAS No:	31506328	Estimation Factor:	NA
Parameter Code:	52641		
Parameter Description:	N-Methylperfluorooctanesulfonamide		
Average Daily Load Kg Day:	-		
Average Daily Flow Mg Day:	-		
Actual Average Facility Flow M:	-		
Average Concentration Mg L:	-		
Pollutant Load Kg Yr:	0		
Load > Limit Option 1 Kg Yr:	0		
Wastewater Flow Mgal Yr:	-		
Average Wastewater Ph:	-		
Avg Wastewater Temp Deg F:	-		

#### PFAS Details

NPDES Permit No:	CO0026671	SIC:	4952
Year:	2019	HUC12:	101900050703
Outfall No:	004	Reach Code:	-
CAS No:	151772586	Estimation Factor:	NA
Parameter Code:	52626		
Parameter Description:	Perfluoro-3,6-dioxaheptanoic acid		
Average Daily Load Kg Day:	-		
Average Daily Flow Mg Day:	-		
Actual Average Facility Flow M:	-		
Average Concentration Mg L:	-		
Pollutant Load Kg Yr:	0		
Load > Limit Option 1 Kg Yr:	0		
Wastewater Flow Mgal Yr:	-		
Average Wastewater Ph:	-		
Avg Wastewater Temp Deg F:	-		

#### PFAS Details

NPDES Permit No:	CO0026671	SIC:	4952
Year:	2020	HUC12:	101900050703
Outfall No:	004	Reach Code:	-
CAS No:	151772586	Estimation Factor:	NA



Map Key	Number of Records	Direction	Distance (mi/ft)	Elev/Diff (ft)	Site	DB
<hr/>						
Parameter Code:	52626					
Parameter Description:	Perfluoro-3,6-dioxaheptanoic acid					
Average Daily Load Kg Day:	-					
Average Daily Flow Mg Day:	-					
Actual Average Facility Flow M:						
Average Concentration Mg L:	-					
Pollutant Load Kg Yr:	0					
Load > Limit Option 1 Kg Yr:	0					
Wastewater Flow Mgal Yr:	-					
Average Wastewater Ph:	-					
Avg Wastewater Temp Deg F:	-					

#### PFAS Details

NPDES Permit No:	CO0026671	SIC:	4952
Year:	2022	HUC12:	101900050703
Outfall No:	004	Reach Code:	-
CAS No:	375735	Estimation Factor:	NA
Parameter Code:	52602		
Parameter Description:	Perfluorobutanesulfonic acid		
Average Daily Load Kg Day:	-		
Average Daily Flow Mg Day:	-		
Actual Average Facility Flow M:			
Average Concentration Mg L:	-		
Pollutant Load Kg Yr:	0		
Load > Limit Option 1 Kg Yr:	0		
Wastewater Flow Mgal Yr:	-		
Average Wastewater Ph:	-		
Avg Wastewater Temp Deg F:	-		

#### PFAS Details

NPDES Permit No:	CO0026671	SIC:	4952
Year:	2023	HUC12:	101900050703
Outfall No:	003	Reach Code:	-
CAS No:	79780395	Estimation Factor:	NA
Parameter Code:	52632		
Parameter Description:	Perfluorododecanesulfonic acid		
Average Daily Load Kg Day:	-		
Average Daily Flow Mg Day:	-		
Actual Average Facility Flow M:			
Average Concentration Mg L:	-		
Pollutant Load Kg Yr:	0		
Load > Limit Option 1 Kg Yr:	0		
Wastewater Flow Mgal Yr:	-		
Average Wastewater Ph:	-		
Avg Wastewater Temp Deg F:	-		

#### PFAS Details

NPDES Permit No:	CO0026671	SIC:	4952
Year:	2018	HUC12:	101900050703
Outfall No:	004	Reach Code:	-
CAS No:	27619972	Estimation Factor:	NA
Parameter Code:	52608		
Parameter Description:	6:2 Fluorotelomer sulfonic acid		
Average Daily Load Kg Day:	-		
Average Daily Flow Mg Day:	-		
Actual Average Facility Flow M:			
Average Concentration Mg L:	-		
Pollutant Load Kg Yr:	0		
Load > Limit Option 1 Kg Yr:	0		
Wastewater Flow Mgal Yr:	-		
Average Wastewater Ph:	-		
Avg Wastewater Temp Deg F:	-		



Map Key	Number of Records	Direction	Distance (mi/ft)	Elev/Diff (ft)	Site	DB
---------	----------------------	-----------	---------------------	-------------------	------	----

**PFAS Details**

<b>NPDES Permit No:</b>	CO0026671	<b>SIC:</b>	4952
<b>Year:</b>	2020	<b>HUC12:</b>	101900050703
<b>Outfall No:</b>	004	<b>Reach Code:</b>	-
<b>CAS No:</b>	4234235	<b>Estimation Factor:</b>	NA
<b>Parameter Code:</b>	51628		
<b>Parameter Description:</b>	Perfluoroundecanoic acid		
<b>Average Daily Load Kg Day:</b>	-		
<b>Average Daily Flow Mg Day:</b>	-		
<b>Actual Average Facility Flow M:</b>	-		
<b>Average Concentration Mg L:</b>	-		
<b>Pollutant Load Kg Yr:</b>	0		
<b>Load &gt; Limit Option 1 Kg Yr:</b>	0		
<b>Wastewater Flow Mgal Yr:</b>	-		
<b>Average Wastewater Ph:</b>	-		
<b>Avg Wastewater Temp Deg F:</b>	-		

**PFAS Details**

<b>NPDES Permit No:</b>	CO0026671	<b>SIC:</b>	4952
<b>Year:</b>	2020	<b>HUC12:</b>	101900050703
<b>Outfall No:</b>	004	<b>Reach Code:</b>	-
<b>CAS No:</b>	13252136	<b>Estimation Factor:</b>	NA
<b>Parameter Code:</b>	52612		
<b>Parameter Description:</b>	Hexafluoropropylene oxide dimer acid		
<b>Average Daily Load Kg Day:</b>	-		
<b>Average Daily Flow Mg Day:</b>	-		
<b>Actual Average Facility Flow M:</b>	-		
<b>Average Concentration Mg L:</b>	-		
<b>Pollutant Load Kg Yr:</b>	0		
<b>Load &gt; Limit Option 1 Kg Yr:</b>	0		
<b>Wastewater Flow Mgal Yr:</b>	-		
<b>Average Wastewater Ph:</b>	-		
<b>Avg Wastewater Temp Deg F:</b>	-		

**PFAS Details**

<b>NPDES Permit No:</b>	CO0026671	<b>SIC:</b>	4952
<b>Year:</b>	2019	<b>HUC12:</b>	101900050703
<b>Outfall No:</b>	004	<b>Reach Code:</b>	-
<b>CAS No:</b>	73606196	<b>Estimation Factor:</b>	NA
<b>Parameter Code:</b>	52638		
<b>Parameter Description:</b>	Potassium 9-chlorohexadecafluoro-3-oxanonane-1-sulfonate		
<b>Average Daily Load Kg Day:</b>	-		
<b>Average Daily Flow Mg Day:</b>	-		
<b>Actual Average Facility Flow M:</b>	-		
<b>Average Concentration Mg L:</b>	-		
<b>Pollutant Load Kg Yr:</b>	0		
<b>Load &gt; Limit Option 1 Kg Yr:</b>	0		
<b>Wastewater Flow Mgal Yr:</b>	-		
<b>Average Wastewater Ph:</b>	-		
<b>Avg Wastewater Temp Deg F:</b>	-		

**PFAS Details**

<b>NPDES Permit No:</b>	CO0026671	<b>SIC:</b>	4952
<b>Year:</b>	2022	<b>HUC12:</b>	101900050703
<b>Outfall No:</b>	004	<b>Reach Code:</b>	-
<b>CAS No:</b>	24448097	<b>Estimation Factor:</b>	NA
<b>Parameter Code:</b>	51642		
<b>Parameter Description:</b>	N-methylperfluorooctane Sulfonamidoethanol		
<b>Average Daily Load Kg Day:</b>	-		



Map Key	Number of Records	Direction	Distance (mi/ft)	Elev/Diff (ft)	Site	DB
<hr/>						
Average Daily Flow Mg Day:	-					
Actual Average Facility Flow M:						
Average Concentration Mg L:	-					
Pollutant Load Kg Yr:	0					
Load > Limit Option 1 Kg Yr:	0					
Wastewater Flow Mgal Yr:	-					
Average Wastewater Ph:	-					
Avg Wastewater Temp Deg F:	-					

**PFAS Details**

NPDES Permit No:	CO0026671	SIC:	4952
Year:	2023	HUC12:	101900050703
Outfall No:	004	Reach Code:	-
CAS No:	151772586	Estimation Factor:	NA
Parameter Code:	52626		
Parameter Description:	Perfluoro-3,6-dioxaheptanoic acid		
Average Daily Load Kg Day:	-		
Average Daily Flow Mg Day:	-		
Actual Average Facility Flow M:			
Average Concentration Mg L:	-		
Pollutant Load Kg Yr:	0		
Load > Limit Option 1 Kg Yr:	0		
Wastewater Flow Mgal Yr:	-		
Average Wastewater Ph:	-		
Avg Wastewater Temp Deg F:	-		

**PFAS Details**

NPDES Permit No:	CO0026671	SIC:	4952
Year:	2022	HUC12:	101900050703
Outfall No:	003	Reach Code:	-
CAS No:	27619972	Estimation Factor:	NA
Parameter Code:	52608		
Parameter Description:	6:2 Fluorotelomer sulfonic acid		
Average Daily Load Kg Day:	0		
Average Daily Flow Mg Day:	-		
Actual Average Facility Flow M:			
Average Concentration Mg L:	0		
Pollutant Load Kg Yr:	0		
Load > Limit Option 1 Kg Yr:	0		
Wastewater Flow Mgal Yr:	-		
Average Wastewater Ph:	-		
Avg Wastewater Temp Deg F:	-		

**PFAS Details**

NPDES Permit No:	CO0026671	SIC:	4952
Year:	2022	HUC12:	101900050703
Outfall No:	003	Reach Code:	-
CAS No:	4234235	Estimation Factor:	NA
Parameter Code:	51628		
Parameter Description:	Perfluoroundecanoic acid		
Average Daily Load Kg Day:	0		
Average Daily Flow Mg Day:	-		
Actual Average Facility Flow M:			
Average Concentration Mg L:	0		
Pollutant Load Kg Yr:	0		
Load > Limit Option 1 Kg Yr:	0		
Wastewater Flow Mgal Yr:	-		
Average Wastewater Ph:	-		
Avg Wastewater Temp Deg F:	-		

**PFAS Details**



Map Key	Number of Records	Direction	Distance (mi/ft)	Elev/Diff (ft)	Site	DB
---------	----------------------	-----------	---------------------	-------------------	------	----

<b>NPDES Permit No:</b>	CO0026671			<b>SIC:</b>	4952	
<b>Year:</b>	2022			<b>HUC12:</b>	101900050703	
<b>Outfall No:</b>	003			<b>Reach Code:</b>	-	
<b>CAS No:</b>	24448097			<b>Estimation Factor:</b>	NA	
<b>Parameter Code:</b>	51642					
<b>Parameter Description:</b>	N-methylperfluorooctane Sulfonamidoethanol					
<b>Average Daily Load Kg Day:</b>	0					
<b>Average Daily Flow Mg Day:</b>	-					
<b>Actual Average Facility Flow M:</b>						
<b>Average Concentration Mg L:</b>	0					
<b>Pollutant Load Kg Yr:</b>	0					
<b>Load &gt; Limit Option 1 Kg Yr:</b>	0					
<b>Wastewater Flow Mgal Yr:</b>	-					
<b>Average Wastewater Ph:</b>	-					
<b>Avg Wastewater Temp Deg F:</b>	-					

#### PFAS Details

<b>NPDES Permit No:</b>	CO0026671			<b>SIC:</b>	4952	
<b>Year:</b>	2022			<b>HUC12:</b>	101900050703	
<b>Outfall No:</b>	003			<b>Reach Code:</b>	-	
<b>CAS No:</b>	68259121			<b>Estimation Factor:</b>	NA	
<b>Parameter Code:</b>	52611					
<b>Parameter Description:</b>	Perfluorononane sulfonic acid					
<b>Average Daily Load Kg Day:</b>	0					
<b>Average Daily Flow Mg Day:</b>	-					
<b>Actual Average Facility Flow M:</b>						
<b>Average Concentration Mg L:</b>	0					
<b>Pollutant Load Kg Yr:</b>	0					
<b>Load &gt; Limit Option 1 Kg Yr:</b>	0					
<b>Wastewater Flow Mgal Yr:</b>	-					
<b>Average Wastewater Ph:</b>	-					
<b>Avg Wastewater Temp Deg F:</b>	-					

#### PFAS Details

<b>NPDES Permit No:</b>	CO0026671			<b>SIC:</b>	4952	
<b>Year:</b>	2020			<b>HUC12:</b>	101900050703	
<b>Outfall No:</b>	004			<b>Reach Code:</b>	-	
<b>CAS No:</b>	375928			<b>Estimation Factor:</b>	NA	
<b>Parameter Code:</b>	52604					
<b>Parameter Description:</b>	Perfluoroheptanesulfonic acid					
<b>Average Daily Load Kg Day:</b>	-					
<b>Average Daily Flow Mg Day:</b>	-					
<b>Actual Average Facility Flow M:</b>						
<b>Average Concentration Mg L:</b>	-					
<b>Pollutant Load Kg Yr:</b>	0					
<b>Load &gt; Limit Option 1 Kg Yr:</b>	0					
<b>Wastewater Flow Mgal Yr:</b>	-					
<b>Average Wastewater Ph:</b>	-					
<b>Avg Wastewater Temp Deg F:</b>	-					

#### PFAS Details

<b>NPDES Permit No:</b>	CO0026671			<b>SIC:</b>	4952	
<b>Year:</b>	2023			<b>HUC12:</b>	101900050703	
<b>Outfall No:</b>	003			<b>Reach Code:</b>	-	
<b>CAS No:</b>	355464			<b>Estimation Factor:</b>	NA	
<b>Parameter Code:</b>	52605					
<b>Parameter Description:</b>	Perfluorohexanesulfonic acid					
<b>Average Daily Load Kg Day:</b>	-					
<b>Average Daily Flow Mg Day:</b>	-					
<b>Actual Average Facility Flow M:</b>						
<b>Average Concentration Mg L:</b>	-					



Map Key	Number of Records	Direction	Distance (mi/ft)	Elev/Diff (ft)	Site	DB
Pollutant Load Kg Yr:	0					
Load > Limit Option 1 Kg Yr:	0					
Wastewater Flow Mgal Yr:	-					
Average Wastewater Ph:	-					
Avg Wastewater Temp Deg F:	-					

#### PFAS Details

NPDES Permit No:	CO0026671	SIC:	4952
Year:	2021	HUC12:	101900050703
Outfall No:	004	Reach Code:	-
CAS No:	2706914	Estimation Factor:	NA
Parameter Code:	52610		
Parameter Description:	Perfluoropentane sulfonic acid		
Average Daily Load Kg Day:	-		
Average Daily Flow Mg Day:	-		
Actual Average Facility Flow M:	-		
Average Concentration Mg L:	-		
Pollutant Load Kg Yr:	0		
Load > Limit Option 1 Kg Yr:	0		
Wastewater Flow Mgal Yr:	-		
Average Wastewater Ph:	-		
Avg Wastewater Temp Deg F:	-		

#### PFAS Details

NPDES Permit No:	CO0026671	SIC:	4952
Year:	2018	HUC12:	101900050703
Outfall No:	004	Reach Code:	-
CAS No:	375951	Estimation Factor:	NA
Parameter Code:	51626		
Parameter Description:	Perfluorononanoic acid		
Average Daily Load Kg Day:	-		
Average Daily Flow Mg Day:	-		
Actual Average Facility Flow M:	-		
Average Concentration Mg L:	-		
Pollutant Load Kg Yr:	0		
Load > Limit Option 1 Kg Yr:	0		
Wastewater Flow Mgal Yr:	-		
Average Wastewater Ph:	-		
Avg Wastewater Temp Deg F:	-		

#### PFAS Details

NPDES Permit No:	CO0026671	SIC:	4952
Year:	2020	HUC12:	101900050703
Outfall No:	004	Reach Code:	-
CAS No:	375951	Estimation Factor:	NA
Parameter Code:	51626		
Parameter Description:	Perfluorononanoic acid		
Average Daily Load Kg Day:	-		
Average Daily Flow Mg Day:	-		
Actual Average Facility Flow M:	-		
Average Concentration Mg L:	-		
Pollutant Load Kg Yr:	0		
Load > Limit Option 1 Kg Yr:	0		
Wastewater Flow Mgal Yr:	-		
Average Wastewater Ph:	-		
Avg Wastewater Temp Deg F:	-		

#### PFAS Details

NPDES Permit No:	CO0026671	SIC:	4952
Year:	2020	HUC12:	101900050703



Map Key	Number of Records	Direction	Distance (mi/ft)	Elev/Diff (ft)	Site	DB
Outfall No:	004				Reach Code:	-
CAS No:					Estimation Factor:	NA
Parameter Code:	51643					
Parameter Description:	2-(N-ethylperfluorooctanesulfonamido) acetic acid					
Average Daily Load Kg Day:	-					
Average Daily Flow Mg Day:	-					
Actual Average Facility Flow M:	-					
Average Concentration Mg L:	-					
Pollutant Load Kg Yr:	0					
Load > Limit Option 1 Kg Yr:	0					
Wastewater Flow Mgal Yr:	-					
Average Wastewater Ph:	-					
Avg Wastewater Temp Deg F:	-					

#### PFAS Details

NPDES Permit No:	CO0026671	SIC:	4952
Year:	2023	HUC12:	101900050703
Outfall No:	004	Reach Code:	-
CAS No:	2706914	Estimation Factor:	NA
Parameter Code:	52610		
Parameter Description:	Perfluoropentane sulfonic acid		
Average Daily Load Kg Day:	-		
Average Daily Flow Mg Day:	-		
Actual Average Facility Flow M:	-		
Average Concentration Mg L:	-		
Pollutant Load Kg Yr:	0		
Load > Limit Option 1 Kg Yr:	0		
Wastewater Flow Mgal Yr:	-		
Average Wastewater Ph:	-		
Avg Wastewater Temp Deg F:	-		

#### PFAS Details

NPDES Permit No:	CO0026671	SIC:	4952
Year:	2022	HUC12:	101900050703
Outfall No:	004	Reach Code:	-
CAS No:	72629948	Estimation Factor:	NA
Parameter Code:	51630		
Parameter Description:	Perfluorotridecanoic acid		
Average Daily Load Kg Day:	-		
Average Daily Flow Mg Day:	-		
Actual Average Facility Flow M:	-		
Average Concentration Mg L:	-		
Pollutant Load Kg Yr:	0		
Load > Limit Option 1 Kg Yr:	0		
Wastewater Flow Mgal Yr:	-		
Average Wastewater Ph:	-		
Avg Wastewater Temp Deg F:	-		

#### PFAS Details

NPDES Permit No:	CO0026671	SIC:	4952
Year:	2021	HUC12:	101900050703
Outfall No:	004	Reach Code:	-
CAS No:	757124724	Estimation Factor:	NA
Parameter Code:	52607		
Parameter Description:	4:2 Fluorotelomer sulfonic acid		
Average Daily Load Kg Day:	-		
Average Daily Flow Mg Day:	-		
Actual Average Facility Flow M:	-		
Average Concentration Mg L:	-		
Pollutant Load Kg Yr:	0		
Load > Limit Option 1 Kg Yr:	0		
Wastewater Flow Mgal Yr:	-		



Map Key	Number of Records	Direction	Distance (mi/ft)	Elev/Diff (ft)	Site	DB
---------	-------------------	-----------	------------------	----------------	------	----

Average Wastewater Ph: -  
Avg Wastewater Temp Deg F: -

#### PFAS Details

NPDES Permit No:	CO0026671	SIC:	4952
Year:	2023	HUC12:	101900050703
Outfall No:	004	Reach Code:	-
CAS No:	757124724	Estimation Factor:	NA
Parameter Code:	52607		
Parameter Description:	4:2 Fluorotelomer sulfonic acid		
Average Daily Load Kg Day:	-		
Average Daily Flow Mg Day:	-		
Actual Average Facility Flow M:	-		
Average Concentration Mg L:	-		
Pollutant Load Kg Yr:	0		
Load > Limit Option 1 Kg Yr:	0		
Wastewater Flow Mgal Yr:	-		
Average Wastewater Ph:	-		
Avg Wastewater Temp Deg F:	-		

#### PFAS Details

NPDES Permit No:	CO0026671	SIC:	4952
Year:	2021	HUC12:	101900050703
Outfall No:	004	Reach Code:	-
CAS No:	39108344	Estimation Factor:	NA
Parameter Code:	52609		
Parameter Description:	8:2 Fluorotelomer sulfonic acid		
Average Daily Load Kg Day:	-		
Average Daily Flow Mg Day:	-		
Actual Average Facility Flow M:	-		
Average Concentration Mg L:	-		
Pollutant Load Kg Yr:	0		
Load > Limit Option 1 Kg Yr:	0		
Wastewater Flow Mgal Yr:	-		
Average Wastewater Ph:	-		
Avg Wastewater Temp Deg F:	-		

#### PFAS Details

NPDES Permit No:	CO0026671	SIC:	4952
Year:	2022	HUC12:	101900050703
Outfall No:	004	Reach Code:	-
CAS No:	83329899	Estimation Factor:	NA
Parameter Code:	52639		
Parameter Description:	Potassium 11-chloroeicosafluoro-3-oxaundecane-1-sulfonate		
Average Daily Load Kg Day:	-		
Average Daily Flow Mg Day:	-		
Actual Average Facility Flow M:	-		
Average Concentration Mg L:	-		
Pollutant Load Kg Yr:	0		
Load > Limit Option 1 Kg Yr:	0		
Wastewater Flow Mgal Yr:	-		
Average Wastewater Ph:	-		
Avg Wastewater Temp Deg F:	-		

#### PFAS Details

NPDES Permit No:	CO0026671	SIC:	4952
Year:	2020	HUC12:	101900050703
Outfall No:	004	Reach Code:	-
CAS No:		Estimation Factor:	NA
Parameter Code:	51522		



Map Key	Number of Records	Direction	Distance (mi/ft)	Elev/Diff (ft)	Site	DB
<b>Parameter Description:</b>		Perfluorobutanoic Acid				
<b>Average Daily Load Kg Day:</b>		-				
<b>Average Daily Flow Mg Day:</b>		-				
<b>Actual Average Facility Flow M:</b>		-				
<b>Average Concentration Mg L:</b>		-				
<b>Pollutant Load Kg Yr:</b>		0				
<b>Load &gt; Limit Option 1 Kg Yr:</b>		0				
<b>Wastewater Flow Mgal Yr:</b>		-				
<b>Average Wastewater Ph:</b>		-				
<b>Avg Wastewater Temp Deg F:</b>		-				

#### PFAS Details

<b>NPDES Permit No:</b>	CO0026671	<b>SIC:</b>	4952
<b>Year:</b>	2022	<b>HUC12:</b>	101900050703
<b>Outfall No:</b>	003	<b>Reach Code:</b>	-
<b>CAS No:</b>	31506328	<b>Estimation Factor:</b>	NA
<b>Parameter Code:</b>	52641		
<b>Parameter Description:</b>		N-Methylperfluorooctanesulfonamide	
<b>Average Daily Load Kg Day:</b>		0	
<b>Average Daily Flow Mg Day:</b>		-	
<b>Actual Average Facility Flow M:</b>		-	
<b>Average Concentration Mg L:</b>		0	
<b>Pollutant Load Kg Yr:</b>		0	
<b>Load &gt; Limit Option 1 Kg Yr:</b>		0	
<b>Wastewater Flow Mgal Yr:</b>		-	
<b>Average Wastewater Ph:</b>		-	
<b>Avg Wastewater Temp Deg F:</b>		-	

#### PFAS Details

<b>NPDES Permit No:</b>	CO0026671	<b>SIC:</b>	4952
<b>Year:</b>	2021	<b>HUC12:</b>	101900050703
<b>Outfall No:</b>	004	<b>Reach Code:</b>	-
<b>CAS No:</b>	31506328	<b>Estimation Factor:</b>	NA
<b>Parameter Code:</b>	52641		
<b>Parameter Description:</b>		N-Methylperfluorooctanesulfonamide	
<b>Average Daily Load Kg Day:</b>		-	
<b>Average Daily Flow Mg Day:</b>		-	
<b>Actual Average Facility Flow M:</b>		-	
<b>Average Concentration Mg L:</b>		-	
<b>Pollutant Load Kg Yr:</b>		0	
<b>Load &gt; Limit Option 1 Kg Yr:</b>		0	
<b>Wastewater Flow Mgal Yr:</b>		-	
<b>Average Wastewater Ph:</b>		-	
<b>Avg Wastewater Temp Deg F:</b>		-	

#### PFAS Details

<b>NPDES Permit No:</b>	CO0026671	<b>SIC:</b>	4952
<b>Year:</b>	2020	<b>HUC12:</b>	101900050703
<b>Outfall No:</b>	004	<b>Reach Code:</b>	-
<b>CAS No:</b>	375735	<b>Estimation Factor:</b>	NA
<b>Parameter Code:</b>	52602		
<b>Parameter Description:</b>		Perfluorobutanesulfonic acid	
<b>Average Daily Load Kg Day:</b>		-	
<b>Average Daily Flow Mg Day:</b>		-	
<b>Actual Average Facility Flow M:</b>		-	
<b>Average Concentration Mg L:</b>		-	
<b>Pollutant Load Kg Yr:</b>		0	
<b>Load &gt; Limit Option 1 Kg Yr:</b>		0	
<b>Wastewater Flow Mgal Yr:</b>		-	
<b>Average Wastewater Ph:</b>		-	
<b>Avg Wastewater Temp Deg F:</b>		-	



Map Key	Number of Records	Direction	Distance (mi/ft)	Elev/Diff (ft)	Site	DB
---------	----------------------	-----------	---------------------	-------------------	------	----

#### PFAS Details

<b>NPDES Permit No:</b>	CO0026671	<b>SIC:</b>	4952
<b>Year:</b>	2023	<b>HUC12:</b>	101900050703
<b>Outfall No:</b>	003	<b>Reach Code:</b>	-
<b>CAS No:</b>	375735	<b>Estimation Factor:</b>	NA
<b>Parameter Code:</b>	52602		
<b>Parameter Description:</b>	Perfluorobutanesulfonic acid		
<b>Average Daily Load Kg Day:</b>	-		
<b>Average Daily Flow Mg Day:</b>	-		
<b>Actual Average Facility Flow M:</b>	-		
<b>Average Concentration Mg L:</b>	-		
<b>Pollutant Load Kg Yr:</b>	0		
<b>Load &gt; Limit Option 1 Kg Yr:</b>	0		
<b>Wastewater Flow Mgal Yr:</b>	-		
<b>Average Wastewater Ph:</b>	-		
<b>Avg Wastewater Temp Deg F:</b>	-		

#### PFAS Details

<b>NPDES Permit No:</b>	CO0026671	<b>SIC:</b>	4952
<b>Year:</b>	2018	<b>HUC12:</b>	101900050703
<b>Outfall No:</b>	004	<b>Reach Code:</b>	-
<b>CAS No:</b>	79780395	<b>Estimation Factor:</b>	NA
<b>Parameter Code:</b>	52632		
<b>Parameter Description:</b>	Perfluorododecanesulfonic acid		
<b>Average Daily Load Kg Day:</b>	-		
<b>Average Daily Flow Mg Day:</b>	-		
<b>Actual Average Facility Flow M:</b>	-		
<b>Average Concentration Mg L:</b>	-		
<b>Pollutant Load Kg Yr:</b>	0		
<b>Load &gt; Limit Option 1 Kg Yr:</b>	0		
<b>Wastewater Flow Mgal Yr:</b>	-		
<b>Average Wastewater Ph:</b>	-		
<b>Avg Wastewater Temp Deg F:</b>	-		

#### PFAS Details

<b>NPDES Permit No:</b>	CO0026671	<b>SIC:</b>	4952
<b>Year:</b>	2018	<b>HUC12:</b>	101900050703
<b>Outfall No:</b>	004	<b>Reach Code:</b>	-
<b>CAS No:</b>	375859	<b>Estimation Factor:</b>	NA
<b>Parameter Code:</b>	51625		
<b>Parameter Description:</b>	Perfluoroheptanoic acid		
<b>Average Daily Load Kg Day:</b>	-		
<b>Average Daily Flow Mg Day:</b>	-		
<b>Actual Average Facility Flow M:</b>	-		
<b>Average Concentration Mg L:</b>	-		
<b>Pollutant Load Kg Yr:</b>	0		
<b>Load &gt; Limit Option 1 Kg Yr:</b>	0		
<b>Wastewater Flow Mgal Yr:</b>	-		
<b>Average Wastewater Ph:</b>	-		
<b>Avg Wastewater Temp Deg F:</b>	-		

#### PFAS Details

<b>NPDES Permit No:</b>	CO0026671	<b>SIC:</b>	4952
<b>Year:</b>	2023	<b>HUC12:</b>	101900050703
<b>Outfall No:</b>	004	<b>Reach Code:</b>	-
<b>CAS No:</b>	754916	<b>Estimation Factor:</b>	NA
<b>Parameter Code:</b>	51525		
<b>Parameter Description:</b>	Perfluorooctanesulfonamide		
<b>Average Daily Load Kg Day:</b>	-		
<b>Average Daily Flow Mg Day:</b>	-		
<b>Actual Average Facility Flow M:</b>	-		



Map Key	Number of Records	Direction	Distance (mi/ft)	Elev/Diff (ft)	Site	DB
Average Concentration Mg L:	-					
Pollutant Load Kg Yr:	0					
Load > Limit Option 1 Kg Yr:	0					
Wastewater Flow Mgal Yr:	-					
Average Wastewater Ph:	-					
Avg Wastewater Temp Deg F:	-					

#### PFAS Details

NPDES Permit No:	CO0026671	SIC:	4952
Year:	2023	HUC12:	101900050703
Outfall No:	003	Reach Code:	-
CAS No:	4234235	Estimation Factor:	NA
Parameter Code:	51628		
Parameter Description:	Perfluoroundecanoic acid		
Average Daily Load Kg Day:	-		
Average Daily Flow Mg Day:	-		
Actual Average Facility Flow M:	-		
Average Concentration Mg L:	-		
Pollutant Load Kg Yr:	0		
Load > Limit Option 1 Kg Yr:	0		
Wastewater Flow Mgal Yr:	-		
Average Wastewater Ph:	-		
Avg Wastewater Temp Deg F:	-		

#### PFAS Details

NPDES Permit No:	CO0026671	SIC:	4952
Year:	2019	HUC12:	101900050703
Outfall No:	004	Reach Code:	-
CAS No:	83329899	Estimation Factor:	NA
Parameter Code:	52639		
Parameter Description:	Potassium 11-chloroeicosafluoro-3-oxaundecane-1-sulfonate		
Average Daily Load Kg Day:	-		
Average Daily Flow Mg Day:	-		
Actual Average Facility Flow M:	-		
Average Concentration Mg L:	-		
Pollutant Load Kg Yr:	0		
Load > Limit Option 1 Kg Yr:	0		
Wastewater Flow Mgal Yr:	-		
Average Wastewater Ph:	-		
Avg Wastewater Temp Deg F:	-		

#### PFAS Details

NPDES Permit No:	CO0026671	SIC:	4952
Year:	2020	HUC12:	101900050703
Outfall No:	004	Reach Code:	-
CAS No:	93449219	Estimation Factor:	NA
Parameter Code:	52624		
Parameter Description:	Perfluoro-2-methoxypropanoic acid		
Average Daily Load Kg Day:	-		
Average Daily Flow Mg Day:	-		
Actual Average Facility Flow M:	-		
Average Concentration Mg L:	-		
Pollutant Load Kg Yr:	0		
Load > Limit Option 1 Kg Yr:	0		
Wastewater Flow Mgal Yr:	-		
Average Wastewater Ph:	-		
Avg Wastewater Temp Deg F:	-		

#### PFAS Details

NPDES Permit No:	CO0026671	SIC:	4952
------------------	-----------	------	------



Map Key	Number of Records	Direction	Distance (mi/ft)	Elev/Diff (ft)	Site	DB
Year:	2023				HUC12:	101900050703
Outfall No:	003				Reach Code:	-
CAS No:					Estimation Factor:	NA
Parameter Code:	51522					
Parameter Description:		Perfluorobutanoic Acid				
Average Daily Load Kg Day:	-					
Average Daily Flow Mg Day:	-					
Actual Average Facility Flow M:						
Average Concentration Mg L:	-					
Pollutant Load Kg Yr:	0					
Load > Limit Option 1 Kg Yr:	0					
Wastewater Flow Mgal Yr:	-					
Average Wastewater Ph:	-					
Avg Wastewater Temp Deg F:	-					

#### PFAS Details

NPDES Permit No:	CO0026671			SIC:	4952
Year:	2018			HUC12:	101900050703
Outfall No:	004			Reach Code:	-
CAS No:	335762			Estimation Factor:	NA
Parameter Code:	51627				
Parameter Description:		Perfluorodecanoic acid			
Average Daily Load Kg Day:	-				
Average Daily Flow Mg Day:	-				
Actual Average Facility Flow M:					
Average Concentration Mg L:	-				
Pollutant Load Kg Yr:	0				
Load > Limit Option 1 Kg Yr:	0				
Wastewater Flow Mgal Yr:	-				
Average Wastewater Ph:	-				
Avg Wastewater Temp Deg F:	-				

#### PFAS Details

NPDES Permit No:	CO0026671			SIC:	4952
Year:	2019			HUC12:	101900050703
Outfall No:	004			Reach Code:	-
CAS No:	79780395			Estimation Factor:	NA
Parameter Code:	52632				
Parameter Description:		Perfluorododecanesulfonic acid			
Average Daily Load Kg Day:	-				
Average Daily Flow Mg Day:	-				
Actual Average Facility Flow M:					
Average Concentration Mg L:	-				
Pollutant Load Kg Yr:	0				
Load > Limit Option 1 Kg Yr:	0				
Wastewater Flow Mgal Yr:	-				
Average Wastewater Ph:	-				
Avg Wastewater Temp Deg F:	-				

#### PFAS Details

NPDES Permit No:	CO0026671			SIC:	4952
Year:	2022			HUC12:	101900050703
Outfall No:	004			Reach Code:	-
CAS No:	355464			Estimation Factor:	NA
Parameter Code:	52605				
Parameter Description:		Perfluorohexanesulfonic acid			
Average Daily Load Kg Day:	-				
Average Daily Flow Mg Day:	-				
Actual Average Facility Flow M:					
Average Concentration Mg L:	-				
Pollutant Load Kg Yr:	0				
Load > Limit Option 1 Kg Yr:	0				



Map Key	Number of Records	Direction	Distance (mi/ft)	Elev/Diff (ft)	Site	DB
Wastewater Flow Mgal Yr:	-					
Average Wastewater Ph:	-					
Avg Wastewater Temp Deg F:	-					

#### PFAS Details

NPDES Permit No:	CO0026671	SIC:	4952
Year:	2022	HUC12:	101900050703
Outfall No:	004	Reach Code:	-
CAS No:		Estimation Factor:	NA
Parameter Code:	51644		
Parameter Description:	2-(N-methylperfluorooctanesulfonamido) acetic acid		
Average Daily Load Kg Day:	-		
Average Daily Flow Mg Day:	-		
Actual Average Facility Flow M:			
Average Concentration Mg L:	-		
Pollutant Load Kg Yr:	0		
Load > Limit Option 1 Kg Yr:	0		
Wastewater Flow Mgal Yr:	-		
Average Wastewater Ph:	-		
Avg Wastewater Temp Deg F:	-		

#### PFAS Details

NPDES Permit No:	CO0026671	SIC:	4952
Year:	2022	HUC12:	101900050703
Outfall No:	003	Reach Code:	-
CAS No:		Estimation Factor:	NA
Parameter Code:	51522		
Parameter Description:	Perfluorobutanoic Acid		
Average Daily Load Kg Day:	9.5151115e-05		
Average Daily Flow Mg Day:	-		
Actual Average Facility Flow M:			
Average Concentration Mg L:	3.6775e-06		
Pollutant Load Kg Yr:	0.03500290029		
Load > Limit Option 1 Kg Yr:	0		
Wastewater Flow Mgal Yr:	-		
Average Wastewater Ph:	-		
Avg Wastewater Temp Deg F:	-		

#### PFAS Details

NPDES Permit No:	CO0026671	SIC:	4952
Year:	2022	HUC12:	101900050703
Outfall No:	003	Reach Code:	-
CAS No:	375859	Estimation Factor:	NA
Parameter Code:	51625		
Parameter Description:	Perfluoroheptanoic acid		
Average Daily Load Kg Day:	4.7188541249999999e-05		
Average Daily Flow Mg Day:	-		
Actual Average Facility Flow M:			
Average Concentration Mg L:	1.8375e-06		
Pollutant Load Kg Yr:	0.01739978883		
Load > Limit Option 1 Kg Yr:	0		
Wastewater Flow Mgal Yr:	-		
Average Wastewater Ph:	-		
Avg Wastewater Temp Deg F:	-		

#### PFAS Details

NPDES Permit No:	CO0026671	SIC:	4952
Year:	2023	HUC12:	101900050703
Outfall No:	003	Reach Code:	-
CAS No:	13252136	Estimation Factor:	NA



Map Key	Number of Records	Direction	Distance (mi/ft)	Elev/Diff (ft)	Site	DB
<hr/>						
Parameter Code:	52612					
Parameter Description:	Hexafluoropropylene oxide dimer acid					
Average Daily Load Kg Day:	-					
Average Daily Flow Mg Day:	-					
Actual Average Facility Flow M:						
Average Concentration Mg L:	-					
Pollutant Load Kg Yr:	0					
Load > Limit Option 1 Kg Yr:	0					
Wastewater Flow Mgal Yr:	-					
Average Wastewater Ph:	-					
Avg Wastewater Temp Deg F:	-					

#### PFAS Details

NPDES Permit No:	CO0026671	SIC:	4952
Year:	2020	HUC12:	101900050703
Outfall No:	004	Reach Code:	-
CAS No:	31506328	Estimation Factor:	NA
Parameter Code:	52641		
Parameter Description:	N-Methylperfluorooctanesulfonamide		
Average Daily Load Kg Day:	-		
Average Daily Flow Mg Day:	-		
Actual Average Facility Flow M:			
Average Concentration Mg L:	-		
Pollutant Load Kg Yr:	0		
Load > Limit Option 1 Kg Yr:	0		
Wastewater Flow Mgal Yr:	-		
Average Wastewater Ph:	-		
Avg Wastewater Temp Deg F:	-		

#### PFAS Details

NPDES Permit No:	CO0026671	SIC:	4952
Year:	2021	HUC12:	101900050703
Outfall No:	004	Reach Code:	-
CAS No:	151772586	Estimation Factor:	NA
Parameter Code:	52626		
Parameter Description:	Perfluoro-3,6-dioxahexanoic acid		
Average Daily Load Kg Day:	-		
Average Daily Flow Mg Day:	-		
Actual Average Facility Flow M:			
Average Concentration Mg L:	-		
Pollutant Load Kg Yr:	0		
Load > Limit Option 1 Kg Yr:	0		
Wastewater Flow Mgal Yr:	-		
Average Wastewater Ph:	-		
Avg Wastewater Temp Deg F:	-		

#### PFAS Details

NPDES Permit No:	CO0026671	SIC:	4952
Year:	2022	HUC12:	101900050703
Outfall No:	004	Reach Code:	-
CAS No:	375928	Estimation Factor:	NA
Parameter Code:	52604		
Parameter Description:	Perfluoroheptanesulfonic acid		
Average Daily Load Kg Day:	-		
Average Daily Flow Mg Day:	-		
Actual Average Facility Flow M:			
Average Concentration Mg L:	-		
Pollutant Load Kg Yr:	0		
Load > Limit Option 1 Kg Yr:	0		
Wastewater Flow Mgal Yr:	-		
Average Wastewater Ph:	-		
Avg Wastewater Temp Deg F:	-		



Map Key	Number of Records	Direction	Distance (mi/ft)	Elev/Diff (ft)	Site	DB
---------	----------------------	-----------	---------------------	-------------------	------	----

**PFAS Details**

<b>NPDES Permit No:</b>	CO0026671	<b>SIC:</b>	4952
<b>Year:</b>	2018	<b>HUC12:</b>	101900050703
<b>Outfall No:</b>	004	<b>Reach Code:</b>	-
<b>CAS No:</b>	1763231	<b>Estimation Factor:</b>	NA
<b>Parameter Code:</b>	52606		
<b>Parameter Description:</b>	Perfluorooctanesulfonic acid		
<b>Average Daily Load Kg Day:</b>	-		
<b>Average Daily Flow Mg Day:</b>	-		
<b>Actual Average Facility Flow M:</b>	-		
<b>Average Concentration Mg L:</b>	-		
<b>Pollutant Load Kg Yr:</b>	0		
<b>Load &gt; Limit Option 1 Kg Yr:</b>	0		
<b>Wastewater Flow Mgal Yr:</b>	-		
<b>Average Wastewater Ph:</b>	-		
<b>Avg Wastewater Temp Deg F:</b>	-		

**PFAS Details**

<b>NPDES Permit No:</b>	CO0026671	<b>SIC:</b>	4952
<b>Year:</b>	2019	<b>HUC12:</b>	101900050703
<b>Outfall No:</b>	004	<b>Reach Code:</b>	-
<b>CAS No:</b>	1763231	<b>Estimation Factor:</b>	NA
<b>Parameter Code:</b>	52606		
<b>Parameter Description:</b>	Perfluorooctanesulfonic acid		
<b>Average Daily Load Kg Day:</b>	-		
<b>Average Daily Flow Mg Day:</b>	-		
<b>Actual Average Facility Flow M:</b>	-		
<b>Average Concentration Mg L:</b>	-		
<b>Pollutant Load Kg Yr:</b>	0		
<b>Load &gt; Limit Option 1 Kg Yr:</b>	0		
<b>Wastewater Flow Mgal Yr:</b>	-		
<b>Average Wastewater Ph:</b>	-		
<b>Avg Wastewater Temp Deg F:</b>	-		

**PFAS Details**

<b>NPDES Permit No:</b>	CO0026671	<b>SIC:</b>	4952
<b>Year:</b>	2021	<b>HUC12:</b>	101900050703
<b>Outfall No:</b>	004	<b>Reach Code:</b>	-
<b>CAS No:</b>	1763231	<b>Estimation Factor:</b>	NA
<b>Parameter Code:</b>	52606		
<b>Parameter Description:</b>	Perfluorooctanesulfonic acid		
<b>Average Daily Load Kg Day:</b>	-		
<b>Average Daily Flow Mg Day:</b>	-		
<b>Actual Average Facility Flow M:</b>	-		
<b>Average Concentration Mg L:</b>	-		
<b>Pollutant Load Kg Yr:</b>	0		
<b>Load &gt; Limit Option 1 Kg Yr:</b>	0		
<b>Wastewater Flow Mgal Yr:</b>	-		
<b>Average Wastewater Ph:</b>	-		
<b>Avg Wastewater Temp Deg F:</b>	-		

**PFAS Details**

<b>NPDES Permit No:</b>	CO0026671	<b>SIC:</b>	4952
<b>Year:</b>	2022	<b>HUC12:</b>	101900050703
<b>Outfall No:</b>	004	<b>Reach Code:</b>	-
<b>CAS No:</b>	335671	<b>Estimation Factor:</b>	NA
<b>Parameter Code:</b>	51521		
<b>Parameter Description:</b>	Perfluorooctanoic Acid		
<b>Average Daily Load Kg Day:</b>	-		



Map Key	Number of Records	Direction	Distance (mi/ft)	Elev/Diff (ft)	Site	DB
<hr/>						
Average Daily Flow Mg Day:	-					
Actual Average Facility Flow M:						
Average Concentration Mg L:	-					
Pollutant Load Kg Yr:	0					
Load > Limit Option 1 Kg Yr:	0					
Wastewater Flow Mgal Yr:	-					
Average Wastewater Ph:	-					
Avg Wastewater Temp Deg F:	-					

**PFAS Details**

NPDES Permit No:	CO0026671	SIC:	4952
Year:	2019	HUC12:	101900050703
Outfall No:	004	Reach Code:	-
CAS No:	2706903	Estimation Factor:	NA
Parameter Code:	51623		
Parameter Description:	Perfluoropentanoic acid		
Average Daily Load Kg Day:	-		
Average Daily Flow Mg Day:	-		
Actual Average Facility Flow M:			
Average Concentration Mg L:	-		
Pollutant Load Kg Yr:	0		
Load > Limit Option 1 Kg Yr:	0		
Wastewater Flow Mgal Yr:	-		
Average Wastewater Ph:	-		
Avg Wastewater Temp Deg F:	-		

**PFAS Details**

NPDES Permit No:	CO0026671	SIC:	4952
Year:	2023	HUC12:	101900050703
Outfall No:	003	Reach Code:	-
CAS No:	2706903	Estimation Factor:	NA
Parameter Code:	51623		
Parameter Description:	Perfluoropentanoic acid		
Average Daily Load Kg Day:	-		
Average Daily Flow Mg Day:	-		
Actual Average Facility Flow M:			
Average Concentration Mg L:	-		
Pollutant Load Kg Yr:	0		
Load > Limit Option 1 Kg Yr:	0		
Wastewater Flow Mgal Yr:	-		
Average Wastewater Ph:	-		
Avg Wastewater Temp Deg F:	-		

**PFAS Details**

NPDES Permit No:	CO0026671	SIC:	4952
Year:	2023	HUC12:	101900050703
Outfall No:	003	Reach Code:	-
CAS No:		Estimation Factor:	NA
Parameter Code:	51644		
Parameter Description:	2-(N-methylperfluorooctanesulfonamido) acetic acid		
Average Daily Load Kg Day:	-		
Average Daily Flow Mg Day:	-		
Actual Average Facility Flow M:			
Average Concentration Mg L:	-		
Pollutant Load Kg Yr:	0		
Load > Limit Option 1 Kg Yr:	0		
Wastewater Flow Mgal Yr:	-		
Average Wastewater Ph:	-		
Avg Wastewater Temp Deg F:	-		

**PFAS Details**



Map Key	Number of Records	Direction	Distance (mi/ft)	Elev/Diff (ft)	Site	DB
---------	-------------------	-----------	------------------	----------------	------	----

NPDES Permit No:	CO0026671			SIC:	4952	
Year:	2022			HUC12:	101900050703	
Outfall No:	004			Reach Code:	-	
CAS No:	376067			Estimation Factor:	NA	
Parameter Code:	51631					
Parameter Description:	Perfluorotetradecanoic acid					
Average Daily Load Kg Day:	-					
Average Daily Flow Mg Day:	-					
Actual Average Facility Flow M:						
Average Concentration Mg L:	-					
Pollutant Load Kg Yr:	0					
Load > Limit Option 1 Kg Yr:	0					
Wastewater Flow Mgal Yr:	-					
Average Wastewater Ph:	-					
Avg Wastewater Temp Deg F:	-					

#### PFAS Details

NPDES Permit No:	CO0026671			SIC:	4952	
Year:	2023			HUC12:	101900050703	
Outfall No:	003			Reach Code:	-	
CAS No:	376067			Estimation Factor:	NA	
Parameter Code:	51631					
Parameter Description:	Perfluorotetradecanoic acid					
Average Daily Load Kg Day:	-					
Average Daily Flow Mg Day:	-					
Actual Average Facility Flow M:						
Average Concentration Mg L:	-					
Pollutant Load Kg Yr:	0					
Load > Limit Option 1 Kg Yr:	0					
Wastewater Flow Mgal Yr:	-					
Average Wastewater Ph:	-					
Avg Wastewater Temp Deg F:	-					

#### PFAS Details

NPDES Permit No:	CO0026671			SIC:	4952	
Year:	2022			HUC12:	101900050703	
Outfall No:	003			Reach Code:	-	
CAS No:	307551			Estimation Factor:	NA	
Parameter Code:	51629					
Parameter Description:	Perfluorododecanoic acid					
Average Daily Load Kg Day:	0					
Average Daily Flow Mg Day:	-					
Actual Average Facility Flow M:						
Average Concentration Mg L:	0					
Pollutant Load Kg Yr:	0					
Load > Limit Option 1 Kg Yr:	0					
Wastewater Flow Mgal Yr:	-					
Average Wastewater Ph:	-					
Avg Wastewater Temp Deg F:	-					

#### PFAS Details

NPDES Permit No:	CO0026671			SIC:	4952	
Year:	2019			HUC12:	101900050703	
Outfall No:	004			Reach Code:	-	
CAS No:	4234235			Estimation Factor:	NA	
Parameter Code:	51628					
Parameter Description:	Perfluoroundecanoic acid					
Average Daily Load Kg Day:	-					
Average Daily Flow Mg Day:	-					
Actual Average Facility Flow M:						
Average Concentration Mg L:	-					



Map Key	Number of Records	Direction	Distance (mi/ft)	Elev/Diff (ft)	Site	DB
---------	-------------------	-----------	------------------	----------------	------	----

Pollutant Load Kg Yr: 0  
 Load > Limit Option 1 Kg Yr: 0  
 Wastewater Flow Mgal Yr: -  
 Average Wastewater Ph: -  
 Avg Wastewater Temp Deg F: -

**PFAS Details**

NPDES Permit No:	CO0026671	SIC:	4952
Year:	2019	HUC12:	101900050703
Outfall No:	004	Reach Code:	-
CAS No:	93449219	Estimation Factor:	NA
Parameter Code:	52624		
Parameter Description:	Perfluoro-2-methoxypropanoic acid		
Average Daily Load Kg Day:	-		
Average Daily Flow Mg Day:	-		
Actual Average Facility Flow M:	-		
Average Concentration Mg L:	-		
Pollutant Load Kg Yr:	0		
Load > Limit Option 1 Kg Yr:	0		
Wastewater Flow Mgal Yr:	-		
Average Wastewater Ph:	-		
Avg Wastewater Temp Deg F:	-		

**PFAS Details**

NPDES Permit No:	CO0026671	SIC:	4952
Year:	2018	HUC12:	101900050703
Outfall No:	004	Reach Code:	-
CAS No:		Estimation Factor:	NA
Parameter Code:	51522		
Parameter Description:	Perfluorobutanoic Acid		
Average Daily Load Kg Day:	-		
Average Daily Flow Mg Day:	-		
Actual Average Facility Flow M:	-		
Average Concentration Mg L:	-		
Pollutant Load Kg Yr:	0		
Load > Limit Option 1 Kg Yr:	0		
Wastewater Flow Mgal Yr:	-		
Average Wastewater Ph:	-		
Avg Wastewater Temp Deg F:	-		

**PFAS Details**

NPDES Permit No:	CO0026671	SIC:	4952
Year:	2018	HUC12:	101900050703
Outfall No:	004	Reach Code:	-
CAS No:	307551	Estimation Factor:	NA
Parameter Code:	51629		
Parameter Description:	Perfluorododecanoic acid		
Average Daily Load Kg Day:	-		
Average Daily Flow Mg Day:	-		
Actual Average Facility Flow M:	-		
Average Concentration Mg L:	-		
Pollutant Load Kg Yr:	0		
Load > Limit Option 1 Kg Yr:	0		
Wastewater Flow Mgal Yr:	-		
Average Wastewater Ph:	-		
Avg Wastewater Temp Deg F:	-		

**PFAS Details**

NPDES Permit No:	CO0026671	SIC:	4952
Year:	2022	HUC12:	101900050703



Map Key	Number of Records	Direction	Distance (mi/ft)	Elev/Diff (ft)	Site	DB
Outfall No:	003				Reach Code:	-
CAS No:	757124724				Estimation Factor:	NA
Parameter Code:	52607					
Parameter Description:	4:2 Fluorotelomer sulfonic acid					
Average Daily Load Kg Day:	0					
Average Daily Flow Mg Day:	-					
Actual Average Facility Flow M:						
Average Concentration Mg L:	0					
Pollutant Load Kg Yr:	0					
Load > Limit Option 1 Kg Yr:	0					
Wastewater Flow Mgal Yr:	-					
Average Wastewater Ph:	-					
Avg Wastewater Temp Deg F:	-					

#### PFAS Details

NPDES Permit No:	CO0026671	SIC:	4952
Year:	2020	HUC12:	101900050703
Outfall No:	004	Reach Code:	-
CAS No:	307244	Estimation Factor:	NA
Parameter Code:	51624		
Parameter Description:	Perfluorohexanoic acid		
Average Daily Load Kg Day:	-		
Average Daily Flow Mg Day:	-		
Actual Average Facility Flow M:			
Average Concentration Mg L:	-		
Pollutant Load Kg Yr:	0		
Load > Limit Option 1 Kg Yr:	0		
Wastewater Flow Mgal Yr:	-		
Average Wastewater Ph:	-		
Avg Wastewater Temp Deg F:	-		

#### PFAS Details

NPDES Permit No:	CO0026671	SIC:	4952
Year:	2023	HUC12:	101900050703
Outfall No:	003	Reach Code:	-
CAS No:	335671	Estimation Factor:	NA
Parameter Code:	51521		
Parameter Description:	Perfluorooctanoic Acid		
Average Daily Load Kg Day:	-		
Average Daily Flow Mg Day:	-		
Actual Average Facility Flow M:			
Average Concentration Mg L:	-		
Pollutant Load Kg Yr:	0		
Load > Limit Option 1 Kg Yr:	0		
Wastewater Flow Mgal Yr:	-		
Average Wastewater Ph:	-		
Avg Wastewater Temp Deg F:	-		

#### PFAS Details

NPDES Permit No:	CO0026671	SIC:	4952
Year:	2020	HUC12:	101900050703
Outfall No:	004	Reach Code:	-
CAS No:	2706903	Estimation Factor:	NA
Parameter Code:	51623		
Parameter Description:	Perfluoropentanoic acid		
Average Daily Load Kg Day:	-		
Average Daily Flow Mg Day:	-		
Actual Average Facility Flow M:			
Average Concentration Mg L:	-		
Pollutant Load Kg Yr:	0		
Load > Limit Option 1 Kg Yr:	0		
Wastewater Flow Mgal Yr:	-		



Map Key	Number of Records	Direction	Distance (mi/ft)	Elev/Diff (ft)	Site	DB
---------	----------------------	-----------	---------------------	-------------------	------	----

Average Wastewater Ph:	-
Avg Wastewater Temp Deg F:	-

#### PFAS Details

NPDES Permit No:	CO0026671	SIC:	4952
Year:	2023	HUC12:	101900050703
Outfall No:	004	Reach Code:	-
CAS No:		Estimation Factor:	NA
Parameter Code:	51644		
Parameter Description:	2-(N-methylperfluorooctanesulfonamido) acetic acid		
Average Daily Load Kg Day:	-		
Average Daily Flow Mg Day:	-		
Actual Average Facility Flow M:	-		
Average Concentration Mg L:	-		
Pollutant Load Kg Yr:	0		
Load > Limit Option 1 Kg Yr:	0		
Wastewater Flow Mgal Yr:	-		
Average Wastewater Ph:	-		
Avg Wastewater Temp Deg F:	-		

#### PFAS Details

NPDES Permit No:	CO0026671	SIC:	4952
Year:	2022	HUC12:	101900050703
Outfall No:	003	Reach Code:	-
CAS No:	375951	Estimation Factor:	NA
Parameter Code:	51626		
Parameter Description:	Perfluorononanoic acid		
Average Daily Load Kg Day:	0		
Average Daily Flow Mg Day:	-		
Actual Average Facility Flow M:	-		
Average Concentration Mg L:	0		
Pollutant Load Kg Yr:	0		
Load > Limit Option 1 Kg Yr:	0		
Wastewater Flow Mgal Yr:	-		
Average Wastewater Ph:	-		
Avg Wastewater Temp Deg F:	-		

#### PFAS Details

NPDES Permit No:	CO0026671	SIC:	4952
Year:	2018	HUC12:	101900050703
Outfall No:	004	Reach Code:	-
CAS No:	757124724	Estimation Factor:	NA
Parameter Code:	52607		
Parameter Description:	4:2 Fluorotelomer sulfonic acid		
Average Daily Load Kg Day:	-		
Average Daily Flow Mg Day:	-		
Actual Average Facility Flow M:	-		
Average Concentration Mg L:	-		
Pollutant Load Kg Yr:	0		
Load > Limit Option 1 Kg Yr:	0		
Wastewater Flow Mgal Yr:	-		
Average Wastewater Ph:	-		
Avg Wastewater Temp Deg F:	-		

#### PFAS Details

NPDES Permit No:	CO0026671	SIC:	4952
Year:	2022	HUC12:	101900050703
Outfall No:	003	Reach Code:	-
CAS No:	1763231	Estimation Factor:	NA
Parameter Code:	52606		



Map Key	Number of Records	Direction	Distance (mi/ft)	Elev/Diff (ft)	Site	DB
<b>Parameter Description:</b>		Perfluorooctanesulfonic acid				
<b>Average Daily Load Kg Day:</b>		6.5295035e-05				
<b>Average Daily Flow Mg Day:</b>		-				
<b>Actual Average Facility Flow M:</b>		-				
<b>Average Concentration Mg L:</b>		2.5425e-06				
<b>Pollutant Load Kg Yr:</b>		0.02407194141				
<b>Load &gt; Limit Option 1 Kg Yr:</b>		0				
<b>Wastewater Flow Mgal Yr:</b>		-				
<b>Average Wastewater Ph:</b>		-				
<b>Avg Wastewater Temp Deg F:</b>		-				

#### PFAS Details

<b>NPDES Permit No:</b>	CO0026671	<b>SIC:</b>	4952
<b>Year:</b>	2018	<b>HUC12:</b>	101900050703
<b>Outfall No:</b>	004	<b>Reach Code:</b>	-
<b>CAS No:</b>		<b>Estimation Factor:</b>	NA
<b>Parameter Code:</b>	51643		
<b>Parameter Description:</b>		2-(N-ethylperfluorooctanesulfonamido) acetic acid	
<b>Average Daily Load Kg Day:</b>		-	
<b>Average Daily Flow Mg Day:</b>		-	
<b>Actual Average Facility Flow M:</b>		-	
<b>Average Concentration Mg L:</b>		-	
<b>Pollutant Load Kg Yr:</b>		0	
<b>Load &gt; Limit Option 1 Kg Yr:</b>		0	
<b>Wastewater Flow Mgal Yr:</b>		-	
<b>Average Wastewater Ph:</b>		-	
<b>Avg Wastewater Temp Deg F:</b>		-	

#### PFAS Details

<b>NPDES Permit No:</b>	CO0026671	<b>SIC:</b>	4952
<b>Year:</b>	2019	<b>HUC12:</b>	101900050703
<b>Outfall No:</b>	004	<b>Reach Code:</b>	-
<b>CAS No:</b>		<b>Estimation Factor:</b>	NA
<b>Parameter Code:</b>	51644		
<b>Parameter Description:</b>		2-(N-methylperfluorooctanesulfonamido) acetic acid	
<b>Average Daily Load Kg Day:</b>		-	
<b>Average Daily Flow Mg Day:</b>		-	
<b>Actual Average Facility Flow M:</b>		-	
<b>Average Concentration Mg L:</b>		-	
<b>Pollutant Load Kg Yr:</b>		0	
<b>Load &gt; Limit Option 1 Kg Yr:</b>		0	
<b>Wastewater Flow Mgal Yr:</b>		-	
<b>Average Wastewater Ph:</b>		-	
<b>Avg Wastewater Temp Deg F:</b>		-	

#### PFAS Details

<b>NPDES Permit No:</b>	CO0026671	<b>SIC:</b>	4952
<b>Year:</b>	2022	<b>HUC12:</b>	101900050703
<b>Outfall No:</b>	003	<b>Reach Code:</b>	-
<b>CAS No:</b>	335671	<b>Estimation Factor:</b>	NA
<b>Parameter Code:</b>	51521		
<b>Parameter Description:</b>		Perfluorooctanoic Acid	
<b>Average Daily Load Kg Day:</b>		0.000257474625	
<b>Average Daily Flow Mg Day:</b>		-	
<b>Actual Average Facility Flow M:</b>		-	
<b>Average Concentration Mg L:</b>		1.00375e-05	
<b>Pollutant Load Kg Yr:</b>		0.09498923055000001	
<b>Load &gt; Limit Option 1 Kg Yr:</b>		0	
<b>Wastewater Flow Mgal Yr:</b>		-	
<b>Average Wastewater Ph:</b>		-	
<b>Avg Wastewater Temp Deg F:</b>		-	



Map Key	Number of Records	Direction	Distance (mi/ft)	Elev/Diff (ft)	Site	DB
---------	----------------------	-----------	---------------------	-------------------	------	----

#### PFAS Details

<b>NPDES Permit No:</b>	CO0026671	<b>SIC:</b>	4952
<b>Year:</b>	2020	<b>HUC12:</b>	101900050703
<b>Outfall No:</b>	004	<b>Reach Code:</b>	-
<b>CAS No:</b>	757124724	<b>Estimation Factor:</b>	NA
<b>Parameter Code:</b>	52607		
<b>Parameter Description:</b>	4:2 Fluorotelomer sulfonic acid		
<b>Average Daily Load Kg Day:</b>	-		
<b>Average Daily Flow Mg Day:</b>	-		
<b>Actual Average Facility Flow M:</b>	-		
<b>Average Concentration Mg L:</b>	-		
<b>Pollutant Load Kg Yr:</b>	0		
<b>Load &gt; Limit Option 1 Kg Yr:</b>	0		
<b>Wastewater Flow Mgal Yr:</b>	-		
<b>Average Wastewater Ph:</b>	-		
<b>Avg Wastewater Temp Deg F:</b>	-		

#### PFAS Details

<b>NPDES Permit No:</b>	CO0026671	<b>SIC:</b>	4952
<b>Year:</b>	2021	<b>HUC12:</b>	101900050703
<b>Outfall No:</b>	004	<b>Reach Code:</b>	-
<b>CAS No:</b>	24448097	<b>Estimation Factor:</b>	NA
<b>Parameter Code:</b>	51642		
<b>Parameter Description:</b>	N-methylperfluorooctane Sulfonamidoethanol		
<b>Average Daily Load Kg Day:</b>	-		
<b>Average Daily Flow Mg Day:</b>	-		
<b>Actual Average Facility Flow M:</b>	-		
<b>Average Concentration Mg L:</b>	-		
<b>Pollutant Load Kg Yr:</b>	0		
<b>Load &gt; Limit Option 1 Kg Yr:</b>	0		
<b>Wastewater Flow Mgal Yr:</b>	-		
<b>Average Wastewater Ph:</b>	-		
<b>Avg Wastewater Temp Deg F:</b>	-		

#### PFAS Details

<b>NPDES Permit No:</b>	CO0026671	<b>SIC:</b>	4952
<b>Year:</b>	2023	<b>HUC12:</b>	101900050703
<b>Outfall No:</b>	004	<b>Reach Code:</b>	-
<b>CAS No:</b>	335773	<b>Estimation Factor:</b>	NA
<b>Parameter Code:</b>	52603		
<b>Parameter Description:</b>	Perfluorodecanesulfonic acid		
<b>Average Daily Load Kg Day:</b>	-		
<b>Average Daily Flow Mg Day:</b>	-		
<b>Actual Average Facility Flow M:</b>	-		
<b>Average Concentration Mg L:</b>	-		
<b>Pollutant Load Kg Yr:</b>	0		
<b>Load &gt; Limit Option 1 Kg Yr:</b>	0		
<b>Wastewater Flow Mgal Yr:</b>	-		
<b>Average Wastewater Ph:</b>	-		
<b>Avg Wastewater Temp Deg F:</b>	-		

#### PFAS Details

<b>NPDES Permit No:</b>	CO0026671	<b>SIC:</b>	4952
<b>Year:</b>	2022	<b>HUC12:</b>	101900050703
<b>Outfall No:</b>	004	<b>Reach Code:</b>	-
<b>CAS No:</b>	1763231	<b>Estimation Factor:</b>	NA
<b>Parameter Code:</b>	52606		
<b>Parameter Description:</b>	Perfluorooctanesulfonic acid		
<b>Average Daily Load Kg Day:</b>	-		
<b>Average Daily Flow Mg Day:</b>	-		
<b>Actual Average Facility Flow M:</b>	-		



Map Key	Number of Records	Direction	Distance (mi/ft)	Elev/Diff (ft)	Site	DB
Average Concentration Mg L:	-					
Pollutant Load Kg Yr:	0					
Load > Limit Option 1 Kg Yr:	0					
Wastewater Flow Mgal Yr:	-					
Average Wastewater Ph:	-					
Avg Wastewater Temp Deg F:	-					

#### PFAS Details

NPDES Permit No:	CO0026671	SIC:	4952
Year:	2020	HUC12:	101900050703
Outfall No:	004	Reach Code:	-
CAS No:		Estimation Factor:	NA
Parameter Code:	87006		
Parameter Description:	PFAS Sum		
Average Daily Load Kg Day:	-		
Average Daily Flow Mg Day:	-		
Actual Average Facility Flow M:	-		
Average Concentration Mg L:	-		
Pollutant Load Kg Yr:	0		
Load > Limit Option 1 Kg Yr:	0		
Wastewater Flow Mgal Yr:	-		
Average Wastewater Ph:	-		
Avg Wastewater Temp Deg F:	-		

#### PFAS Details

NPDES Permit No:	CO0026671	SIC:	4952
Year:	2018	HUC12:	101900050703
Outfall No:	004	Reach Code:	-
CAS No:	24448097	Estimation Factor:	NA
Parameter Code:	51642		
Parameter Description:	N-methylperfluorooctane Sulfonamidoethanol		
Average Daily Load Kg Day:	-		
Average Daily Flow Mg Day:	-		
Actual Average Facility Flow M:	-		
Average Concentration Mg L:	-		
Pollutant Load Kg Yr:	0		
Load > Limit Option 1 Kg Yr:	0		
Wastewater Flow Mgal Yr:	-		
Average Wastewater Ph:	-		
Avg Wastewater Temp Deg F:	-		

#### PFAS Details

NPDES Permit No:	CO0026671	SIC:	4952
Year:	2023	HUC12:	101900050703
Outfall No:	004	Reach Code:	-
CAS No:	24448097	Estimation Factor:	NA
Parameter Code:	51642		
Parameter Description:	N-methylperfluorooctane Sulfonamidoethanol		
Average Daily Load Kg Day:	-		
Average Daily Flow Mg Day:	-		
Actual Average Facility Flow M:	-		
Average Concentration Mg L:	-		
Pollutant Load Kg Yr:	0		
Load > Limit Option 1 Kg Yr:	0		
Wastewater Flow Mgal Yr:	-		
Average Wastewater Ph:	-		
Avg Wastewater Temp Deg F:	-		

#### PFAS Details

NPDES Permit No:	CO0026671	SIC:	4952
------------------	-----------	------	------



Map Key	Number of Records	Direction	Distance (mi/ft)	Elev/Diff (ft)	Site	DB
Year:	2022			HUC12:	101900050703	
Outfall No:	003			Reach Code:	-	
CAS No:	335762			Estimation Factor:	NA	
Parameter Code:	51627					
Parameter Description:	Perfluorodecanoic acid					
Average Daily Load Kg Day:	2.961667875e-05					
Average Daily Flow Mg Day:	-					
Actual Average Facility Flow M:						
Average Concentration Mg L:	1.1725e-06					
Pollutant Load Kg Yr:	0.01092730257					
Load > Limit Option 1 Kg Yr:	0					
Wastewater Flow Mgal Yr:	-					
Average Wastewater Ph:	-					
Avg Wastewater Temp Deg F:	-					

#### PFAS Details

NPDES Permit No:	CO0026671	SIC:	4952
Year:	2018	HUC12:	101900050703
Outfall No:	004	Reach Code:	-
CAS No:	39108344	Estimation Factor:	NA
Parameter Code:	52609		
Parameter Description:	8:2 Fluorotelomer sulfonic acid		
Average Daily Load Kg Day:	-		
Average Daily Flow Mg Day:	-		
Actual Average Facility Flow M:			
Average Concentration Mg L:	-		
Pollutant Load Kg Yr:	0		
Load > Limit Option 1 Kg Yr:	0		
Wastewater Flow Mgal Yr:	-		
Average Wastewater Ph:	-		
Avg Wastewater Temp Deg F:	-		

#### PFAS Details

NPDES Permit No:	CO0026671	SIC:	4952
Year:	2020	HUC12:	101900050703
Outfall No:	004	Reach Code:	-
CAS No:	83329899	Estimation Factor:	NA
Parameter Code:	52639		
Parameter Description:	Potassium 11-chloroeicosafluoro-3-oxaundecane-1-sulfonate		
Average Daily Load Kg Day:	-		
Average Daily Flow Mg Day:	-		
Actual Average Facility Flow M:			
Average Concentration Mg L:	-		
Pollutant Load Kg Yr:	0		
Load > Limit Option 1 Kg Yr:	0		
Wastewater Flow Mgal Yr:	-		
Average Wastewater Ph:	-		
Avg Wastewater Temp Deg F:	-		

#### PFAS Details

NPDES Permit No:	CO0026671	SIC:	4952
Year:	2020	HUC12:	101900050703
Outfall No:	004	Reach Code:	-
CAS No:	1691992	Estimation Factor:	NA
Parameter Code:	51641		
Parameter Description:	N-ethylperfluorooctane Sulfonamidoethanol		
Average Daily Load Kg Day:	-		
Average Daily Flow Mg Day:	-		
Actual Average Facility Flow M:			
Average Concentration Mg L:	-		
Pollutant Load Kg Yr:	0		
Load > Limit Option 1 Kg Yr:	0		



Map Key	Number of Records	Direction	Distance (mi/ft)	Elev/Diff (ft)	Site	DB
Wastewater Flow Mgal Yr:	-					
Average Wastewater Ph:	-					
Avg Wastewater Temp Deg F:	-					

#### PFAS Details

NPDES Permit No:	CO0026671	SIC:	4952
Year:	2022	HUC12:	101900050703
Outfall No:	004	Reach Code:	-
CAS No:	93449219	Estimation Factor:	NA
Parameter Code:	52624		
Parameter Description:	Perfluoro-2-methoxypropanoic acid		
Average Daily Load Kg Day:	-		
Average Daily Flow Mg Day:	-		
Actual Average Facility Flow M:	-		
Average Concentration Mg L:	-		
Pollutant Load Kg Yr:	0		
Load > Limit Option 1 Kg Yr:	0		
Wastewater Flow Mgal Yr:	-		
Average Wastewater Ph:	-		
Avg Wastewater Temp Deg F:	-		

#### PFAS Details

NPDES Permit No:	CO0026671	SIC:	4952
Year:	2018	HUC12:	101900050703
Outfall No:	004	Reach Code:	-
CAS No:	307244	Estimation Factor:	NA
Parameter Code:	51624		
Parameter Description:	Perfluorohexanoic acid		
Average Daily Load Kg Day:	-		
Average Daily Flow Mg Day:	-		
Actual Average Facility Flow M:	-		
Average Concentration Mg L:	-		
Pollutant Load Kg Yr:	0		
Load > Limit Option 1 Kg Yr:	0		
Wastewater Flow Mgal Yr:	-		
Average Wastewater Ph:	-		
Avg Wastewater Temp Deg F:	-		

#### PFAS Details

NPDES Permit No:	CO0026671	SIC:	4952
Year:	2023	HUC12:	101900050703
Outfall No:	003	Reach Code:	-
CAS No:	307244	Estimation Factor:	NA
Parameter Code:	51624		
Parameter Description:	Perfluorohexanoic acid		
Average Daily Load Kg Day:	-		
Average Daily Flow Mg Day:	-		
Actual Average Facility Flow M:	-		
Average Concentration Mg L:	-		
Pollutant Load Kg Yr:	0		
Load > Limit Option 1 Kg Yr:	0		
Wastewater Flow Mgal Yr:	-		
Average Wastewater Ph:	-		
Avg Wastewater Temp Deg F:	-		

#### PFAS Details

NPDES Permit No:	CO0026671	SIC:	4952
Year:	2021	HUC12:	101900050703
Outfall No:	004	Reach Code:	-
CAS No:	375951	Estimation Factor:	NA



Map Key	Number of Records	Direction	Distance (mi/ft)	Elev/Diff (ft)	Site	DB
Parameter Code:	51626					
Parameter Description:		Perfluorononanoic acid				
Average Daily Load Kg Day:	-					
Average Daily Flow Mg Day:	-					
Actual Average Facility Flow M:						
Average Concentration Mg L:	-					
Pollutant Load Kg Yr:	0					
Load > Limit Option 1 Kg Yr:	0					
Wastewater Flow Mgal Yr:	-					
Average Wastewater Ph:	-					
Avg Wastewater Temp Deg F:	-					

#### PFAS Details

NPDES Permit No:	CO0026671	SIC:	4952
Year:	2022	HUC12:	101900050703
Outfall No:	003	Reach Code:	-
CAS No:	307244	Estimation Factor:	NA
Parameter Code:	51624		
Parameter Description:	Perfluorohexanoic acid		
Average Daily Load Kg Day:	0.0005481437		
Average Daily Flow Mg Day:	-		
Actual Average Facility Flow M:			
Average Concentration Mg L:	2.155e-05		
Pollutant Load Kg Yr:	0.2025931848		
Load > Limit Option 1 Kg Yr:	0		
Wastewater Flow Mgal Yr:	-		
Average Wastewater Ph:	-		
Avg Wastewater Temp Deg F:	-		

#### PFAS Details

NPDES Permit No:	CO0026671	SIC:	4952
Year:	2019	HUC12:	101900050703
Outfall No:	004	Reach Code:	-
CAS No:	335773	Estimation Factor:	NA
Parameter Code:	52603		
Parameter Description:	Perfluorodecanesulfonic acid		
Average Daily Load Kg Day:	-		
Average Daily Flow Mg Day:	-		
Actual Average Facility Flow M:			
Average Concentration Mg L:	-		
Pollutant Load Kg Yr:	0		
Load > Limit Option 1 Kg Yr:	0		
Wastewater Flow Mgal Yr:	-		
Average Wastewater Ph:	-		
Avg Wastewater Temp Deg F:	-		

#### PFAS Details

NPDES Permit No:	CO0026671	SIC:	4952
Year:	2021	HUC12:	101900050703
Outfall No:	004	Reach Code:	-
CAS No:	335773	Estimation Factor:	NA
Parameter Code:	52603		
Parameter Description:	Perfluorodecanesulfonic acid		
Average Daily Load Kg Day:	-		
Average Daily Flow Mg Day:	-		
Actual Average Facility Flow M:			
Average Concentration Mg L:	-		
Pollutant Load Kg Yr:	0		
Load > Limit Option 1 Kg Yr:	0		
Wastewater Flow Mgal Yr:	-		
Average Wastewater Ph:	-		
Avg Wastewater Temp Deg F:	-		



Map Key	Number of Records	Direction	Distance (mi/ft)	Elev/Diff (ft)	Site	DB
---------	----------------------	-----------	---------------------	-------------------	------	----

#### PFAS Details

NPDES Permit No:	CO0026671	SIC:	4952
Year:	2020	HUC12:	101900050703
Outfall No:	004	Reach Code:	-
CAS No:	335762	Estimation Factor:	NA
Parameter Code:	51627		
Parameter Description:	Perfluorodecanoic acid		
Average Daily Load Kg Day:	-		
Average Daily Flow Mg Day:	-		
Actual Average Facility Flow M:	-		
Average Concentration Mg L:	-		
Pollutant Load Kg Yr:	0		
Load > Limit Option 1 Kg Yr:	0		
Wastewater Flow Mgal Yr:	-		
Average Wastewater Ph:	-		
Avg Wastewater Temp Deg F:	-		

#### PFAS Details

NPDES Permit No:	CO0026671	SIC:	4952
Year:	2023	HUC12:	101900050703
Outfall No:	003	Reach Code:	-
CAS No:	335762	Estimation Factor:	NA
Parameter Code:	51627		
Parameter Description:	Perfluorodecanoic acid		
Average Daily Load Kg Day:	-		
Average Daily Flow Mg Day:	-		
Actual Average Facility Flow M:	-		
Average Concentration Mg L:	-		
Pollutant Load Kg Yr:	0		
Load > Limit Option 1 Kg Yr:	0		
Wastewater Flow Mgal Yr:	-		
Average Wastewater Ph:	-		
Avg Wastewater Temp Deg F:	-		

#### PFAS Details

NPDES Permit No:	CO0026671	SIC:	4952
Year:	2023	HUC12:	101900050703
Outfall No:	004	Reach Code:	-
CAS No:	375928	Estimation Factor:	NA
Parameter Code:	52604		
Parameter Description:	Perfluoroheptanesulfonic acid		
Average Daily Load Kg Day:	-		
Average Daily Flow Mg Day:	-		
Actual Average Facility Flow M:	-		
Average Concentration Mg L:	-		
Pollutant Load Kg Yr:	0		
Load > Limit Option 1 Kg Yr:	0		
Wastewater Flow Mgal Yr:	-		
Average Wastewater Ph:	-		
Avg Wastewater Temp Deg F:	-		

#### PFAS Details

NPDES Permit No:	CO0026671	SIC:	4952
Year:	2019	HUC12:	101900050703
Outfall No:	004	Reach Code:	-
CAS No:	754916	Estimation Factor:	NA
Parameter Code:	51525		
Parameter Description:	Perfluorooctanesulfonamide		
Average Daily Load Kg Day:	-		



Map Key	Number of Records	Direction	Distance (mi/ft)	Elev/Diff (ft)	Site	DB
<hr/>						
Average Daily Flow Mg Day:	-					
Actual Average Facility Flow M:						
Average Concentration Mg L:	-					
Pollutant Load Kg Yr:	0					
Load > Limit Option 1 Kg Yr:	0					
Wastewater Flow Mgal Yr:	-					
Average Wastewater Ph:	-					
Avg Wastewater Temp Deg F:	-					

**PFAS Details**

NPDES Permit No:	CO0026671	SIC:	4952
Year:	2022	HUC12:	101900050703
Outfall No:	004	Reach Code:	-
CAS No:	4234235	Estimation Factor:	NA
Parameter Code:	51628		
Parameter Description:	Perfluoroundecanoic acid		
Average Daily Load Kg Day:	-		
Average Daily Flow Mg Day:	-		
Actual Average Facility Flow M:			
Average Concentration Mg L:	-		
Pollutant Load Kg Yr:	0		
Load > Limit Option 1 Kg Yr:	0		
Wastewater Flow Mgal Yr:	-		
Average Wastewater Ph:	-		
Avg Wastewater Temp Deg F:	-		

**PFAS Details**

NPDES Permit No:	CO0026671	SIC:	4952
Year:	2021	HUC12:	101900050703
Outfall No:	004	Reach Code:	-
CAS No:	4151502	Estimation Factor:	NA
Parameter Code:	52642		
Parameter Description:	N-Ethylperfluorooctanesulfonamide		
Average Daily Load Kg Day:	-		
Average Daily Flow Mg Day:	-		
Actual Average Facility Flow M:			
Average Concentration Mg L:	-		
Pollutant Load Kg Yr:	0		
Load > Limit Option 1 Kg Yr:	0		
Wastewater Flow Mgal Yr:	-		
Average Wastewater Ph:	-		
Avg Wastewater Temp Deg F:	-		

**PFAS Details**

NPDES Permit No:	CO0026671	SIC:	4952
Year:	2023	HUC12:	101900050703
Outfall No:	004	Reach Code:	-
CAS No:	307244	Estimation Factor:	NA
Parameter Code:	51624		
Parameter Description:	Perfluorohexanoic acid		
Average Daily Load Kg Day:	-		
Average Daily Flow Mg Day:	-		
Actual Average Facility Flow M:			
Average Concentration Mg L:	-		
Pollutant Load Kg Yr:	0		
Load > Limit Option 1 Kg Yr:	0		
Wastewater Flow Mgal Yr:	-		
Average Wastewater Ph:	-		
Avg Wastewater Temp Deg F:	-		

**PFAS Details**



Map Key	Number of Records	Direction	Distance (mi/ft)	Elev/Diff (ft)	Site	DB
---------	-------------------	-----------	------------------	----------------	------	----

NPDES Permit No:	CO0026671			SIC:	4952	
Year:	2021			HUC12:	101900050703	
Outfall No:	004			Reach Code:	-	
CAS No:	68259121			Estimation Factor:	NA	
Parameter Code:	52611					
Parameter Description:	Perfluorononane sulfonic acid					
Average Daily Load Kg Day:	-					
Average Daily Flow Mg Day:	-					
Actual Average Facility Flow M:						
Average Concentration Mg L:	-					
Pollutant Load Kg Yr:	0					
Load > Limit Option 1 Kg Yr:	0					
Wastewater Flow Mgal Yr:	-					
Average Wastewater Ph:	-					
Avg Wastewater Temp Deg F:	-					

#### PFAS Details

NPDES Permit No:	CO0026671			SIC:	4952	
Year:	2022			HUC12:	101900050703	
Outfall No:	004			Reach Code:	-	
CAS No:	375951			Estimation Factor:	NA	
Parameter Code:	51626					
Parameter Description:	Perfluorononanoic acid					
Average Daily Load Kg Day:	-					
Average Daily Flow Mg Day:	-					
Actual Average Facility Flow M:						
Average Concentration Mg L:	-					
Pollutant Load Kg Yr:	0					
Load > Limit Option 1 Kg Yr:	0					
Wastewater Flow Mgal Yr:	-					
Average Wastewater Ph:	-					
Avg Wastewater Temp Deg F:	-					

#### PFAS Details

NPDES Permit No:	CO0026671			SIC:	4952	
Year:	2023			HUC12:	101900050703	
Outfall No:	004			Reach Code:	-	
CAS No:	335671			Estimation Factor:	NA	
Parameter Code:	51521					
Parameter Description:	Perfluorooctanoic Acid					
Average Daily Load Kg Day:	-					
Average Daily Flow Mg Day:	-					
Actual Average Facility Flow M:						
Average Concentration Mg L:	-					
Pollutant Load Kg Yr:	0					
Load > Limit Option 1 Kg Yr:	0					
Wastewater Flow Mgal Yr:	-					
Average Wastewater Ph:	-					
Avg Wastewater Temp Deg F:	-					

#### PFAS Details

NPDES Permit No:	CO0026671			SIC:	4952	
Year:	2022			HUC12:	101900050703	
Outfall No:	003			Reach Code:	-	
CAS No:	39108344			Estimation Factor:	NA	
Parameter Code:	52609					
Parameter Description:	8:2 Fluorotelomer sulfonic acid					
Average Daily Load Kg Day:	0					
Average Daily Flow Mg Day:	-					
Actual Average Facility Flow M:						
Average Concentration Mg L:	0					



Map Key	Number of Records	Direction	Distance (mi/ft)	Elev/Diff (ft)	Site	DB
---------	-------------------	-----------	------------------	----------------	------	----

Pollutant Load Kg Yr: 0  
 Load > Limit Option 1 Kg Yr: 0  
 Wastewater Flow Mgal Yr: -  
 Average Wastewater Ph: -  
 Avg Wastewater Temp Deg F: -

#### PFAS Details

NPDES Permit No:	CO0026671	SIC:	4952
Year:	2022	HUC12:	101900050703
Outfall No:	003	Reach Code:	-
CAS No:	754916	Estimation Factor:	NA
Parameter Code:	51525		
Parameter Description:	Perfluorooctanesulfonamide		
Average Daily Load Kg Day:	0		
Average Daily Flow Mg Day:	-		
Actual Average Facility Flow M:			
Average Concentration Mg L:	0		
Pollutant Load Kg Yr:	0		
Load > Limit Option 1 Kg Yr:	0		
Wastewater Flow Mgal Yr:	-		
Average Wastewater Ph:	-		
Avg Wastewater Temp Deg F:	-		

#### PFAS Details

NPDES Permit No:	CO0026671	SIC:	4952
Year:	2022	HUC12:	101900050703
Outfall No:	003	Reach Code:	-
CAS No:	2706914	Estimation Factor:	NA
Parameter Code:	52610		
Parameter Description:	Perfluoropentane sulfonic acid		
Average Daily Load Kg Day:	0		
Average Daily Flow Mg Day:	-		
Actual Average Facility Flow M:			
Average Concentration Mg L:	0		
Pollutant Load Kg Yr:	0		
Load > Limit Option 1 Kg Yr:	0		
Wastewater Flow Mgal Yr:	-		
Average Wastewater Ph:	-		
Avg Wastewater Temp Deg F:	-		

#### PFAS Details

NPDES Permit No:	CO0026671	SIC:	4952
Year:	2018	HUC12:	101900050703
Outfall No:	004	Reach Code:	-
CAS No:	376067	Estimation Factor:	NA
Parameter Code:	51631		
Parameter Description:	Perfluorotetradecanoic acid		
Average Daily Load Kg Day:	-		
Average Daily Flow Mg Day:	-		
Actual Average Facility Flow M:			
Average Concentration Mg L:	-		
Pollutant Load Kg Yr:	0		
Load > Limit Option 1 Kg Yr:	0		
Wastewater Flow Mgal Yr:	-		
Average Wastewater Ph:	-		
Avg Wastewater Temp Deg F:	-		

#### PFAS Details

NPDES Permit No:	CO0026671	SIC:	4952
Year:	2021	HUC12:	101900050703



Map Key	Number of Records	Direction	Distance (mi/ft)	Elev/Diff (ft)	Site	DB
<b>Outfall No:</b> 004 <b>CAS No:</b> <b>Parameter Code:</b> 51644 <b>Parameter Description:</b> 2-(N-methylperfluorooctanesulfonamido) acetic acid <b>Average Daily Load Kg Day:</b> - <b>Average Daily Flow Mg Day:</b> - <b>Actual Average Facility Flow M:</b> <b>Average Concentration Mg L:</b> - <b>Pollutant Load Kg Yr:</b> 0 <b>Load &gt; Limit Option 1 Kg Yr:</b> 0 <b>Wastewater Flow Mgal Yr:</b> - <b>Average Wastewater Ph:</b> - <b>Avg Wastewater Temp Deg F:</b> -						
<b>Reach Code:</b> - <b>Estimation Factor:</b> NA						
<a href="#">143</a>	1 of 2	S	0.17 / 899.02	5,205.30 / 201	2550 Crescent Drive 2550 Crescent Drive Lafayette CO 80026	ALT FUELS
<b>Fuel Type Code:</b> ELEC: Electric <b>Station Phone:</b> 800-663-5633 <b>Expected Date:</b> <b>BD Blends:</b> <b>NG Fill Type Code:</b> <b>NG PSI:</b> <b>Federal Agency ID:</b> <b>Open Date:</b> 2019-03-22 <b>NG Vehicle Class:</b> <b>LPG Primary:</b> <b>E85 Blender Pump:</b> <b>NG Fill Type Desc:</b> <b>Hydrogen is Retail:</b> <b>Federal Agency:</b> <b>Facility Type:</b> <b>Dt Last Confirmed:</b> 2022-12-21 <b>Restricted Access:</b> <b>Fed Agency Name:</b> <b>Hydrogen Status Link:</b> <b>Status:</b> Open: The station is open. <b>Owner Type Desc:</b> <b>E85 Blender Pump Desc:</b> <b>NG Vehicle Class Desc:</b> <b>Geocode Status Desc:</b> The location is from a real GPS readout at the station. <b>LPG Primary Desc:</b> <b>E85 Other Ethanol Blends:</b> <b>EV Pricing:</b> \$0.00-\$1.00/Hr Variable Parking Fee <b>EV Pricing French:</b> <b>EV on Site Renewable Source:</b> <b>Intersection Directions:</b>						
<b>ID:</b> 195146 <b>Updated at:</b> 2022-12-21 22:59:23 UTC <b>CNG Dispenser No:</b> <b>CNG Site Renew Src:</b> <b>CNG Tot Compr Cap:</b> <b>CNG Storage Cap:</b> <b>CNG Fill Type Code:</b> <b>CNG PSI:</b> <b>CNG Vehicle Class:</b> <b>LNG Site Renew Src:</b> <b>LNG Vehicle Class:</b> <b>LPG Nozzle Types:</b> <b>Hydrogen Pressures:</b> <b>Hydrogen Standards:</b> <b>Latitude:</b> 39.967502 <b>Longitude:</b> -105.085608						
<a href="#">143</a>	2 of 2	S	0.17 / 899.02	5,205.30 / 201	BLUE CANYON TECHNOLOGIES 2550 CRESCENT DR LAFAYETTE CO 80026	RCRA VSQG
<b>EPA Handler ID:</b> COR000256503 <b>Gen Status Universe:</b> VSG <b>Contact Name:</b> ROB TAYLOR <b>Contact Address:</b> 2550 , CRESCENT DR , , LAFAYETTE , CO, 80026 , US <b>Contact Phone No and Ext:</b> 281-773-3222 <b>Contact Email:</b> RTAYLOR@BLUECANYONTECH.COM <b>Contact Country:</b> US <b>County Name:</b> BENT <b>EPA Region:</b> 08 <b>Land Type:</b> Private <b>Receive Date:</b> 20220615 <b>Location Latitude:</b> <b>Location Longitude:</b>						



**Violation/Evaluation Summary**

**Note:** NO RECORDS: As of Jan 2023, there are no Compliance Monitoring and Enforcement (violation) records associated with this facility (EPA ID).

**Handler Summary**

**Importer Activity:** No  
**Mixed Waste Generator:** No  
**Transporter Activity:** No  
**Transfer Facility:** No  
**Onsite Burner Exemption:** No  
**Furnace Exemption:** No  
**Underground Injection Activity:** No  
**Commercial TSD:** No  
**Used Oil Transporter:** No  
**Used Oil Transfer Facility:** No  
**Used Oil Processor:** No  
**Used Oil Refiner:** No  
**Used Oil Burner:** No  
**Used Oil Market Burner:** No  
**Used Oil Spec Marketer:** No

**Hazardous Waste Handler Details**

**Sequence No:** 1  
**Receive Date:** 20220615  
**Handler Name:** BLUE CANYON TECHNOLOGIES  
**Federal Waste Generator Code:** 3  
**Generator Code Description:** Very Small Quantity Generator  
**Source Type:** Notification

**Waste Code Details**

**Hazardous Waste Code:** D001  
**Waste Code Description:** IGNITABLE WASTE

**Hazardous Waste Code:** F003  
**Waste Code Description:** THE FOLLOWING SPENT NONHALOGENATED SOLVENTS: XYLENE, ACETONE, ETHYL ACETATE, ETHYL BENZENE, ETHYL ETHER, METHYL ISOBUTYL KETONE, N-BUTYL ALCOHOL, CYCLOHEXANONE, AND METHANOL; ALL SPENT SOLVENT MIXTURES/BLENDS CONTAINING, BEFORE USE, ONLY THE ABOVE SPENT NONHALOGENATED SOLVENTS; AND ALL SPENT SOLVENT MIXTURES/BLENDS CONTAINING, BEFORE USE, ONE OR MORE OF THE ABOVE NONHALOGENATED SOLVENTS, AND A TOTAL OF TEN PERCENT OR MORE (BY VOLUME) OF ONE OR MORE OF THOSE SOLVENTS LISTED IN F001, F002, F004, AND F005; AND STILL BOTTOMS FROM THE RECOVERY OF THESE SPENT SOLVENTS AND SPENT SOLVENT MIXTURES.

**Owner/Operator Details**

<b>Owner/Operator Ind:</b>	Current Operator	<b>Street No:</b>	2550
<b>Type:</b>	Private	<b>Street 1:</b>	CRESCENT DR
<b>Name:</b>	ROB TAYLOR	<b>Street 2:</b>	
<b>Date Became Current:</b>	20220615	<b>City:</b>	LAFAYETTE
<b>Date Ended Current:</b>		<b>State:</b>	CO
<b>Phone:</b>		<b>Country:</b>	US
<b>Source Type:</b>	Notification	<b>Zip Code:</b>	80026
<b>Owner/Operator Ind:</b>	Current Owner	<b>Street No:</b>	2550
<b>Type:</b>	Private	<b>Street 1:</b>	CRESCENT DR
<b>Name:</b>	ROB TAYLOR	<b>Street 2:</b>	
<b>Date Became Current:</b>	20220615	<b>City:</b>	LAFAYETTE
<b>Date Ended Current:</b>		<b>State:</b>	CO



Map Key	Number of Records	Direction	Distance (mi/ft)	Elev/Diff (ft)	Site	DB
Phone:				Country:	US	
Source Type:		Notification			Zip Code:	80026

<a href="#">144</a>	1 of 1	S	0.17 / 899.02	5,205.30 / 201	DHARMACON INC 2650 CRESCENT DR STE 100 LAFAYETTE CO 80026	RCRA LQG
---------------------	--------	---	---------------	----------------	---	----------

**EPA Handler ID:** COR000207209  
**Gen Status Universe:** Large Quantity Generator  
**Contact Name:** MICHELE N CRANE  
**Contact Address:** 2650 , CRESCENT DR STE 100 , , LAFAYETTE , CO, 80026 , US  
**Contact Phone No and Ext:** 303-847-9232  
**Contact Email:** MICHELE.CRANE@HORIZONDISCOVERY.COM  
**Contact Country:** US  
**County Name:** BOULDER  
**EPA Region:** 08  
**Land Type:** Private  
**Receive Date:** 20220307  
**Location Latitude:** 39.966426  
**Location Longitude:** -105.087141

#### Violation/Evaluation Summary

**Note:** VIOLATION or UNDETERMINED: There are VIOLATION or UNDETERMINED details or records associated with this facility (EPA ID) in the Compliance Monitoring and Enforcement table dated Jan, 2023.

#### Violation Details

**Found Violation:** Yes  
**Citation:**  
**Violation Short Description:** Generators - Pre-transport  
**Violation Type:** 262.C  
**Violation Determined Date:** 20120718  
**Scheduled Compliance Date:**  
**Return to Compliance:** Documented  
**Actual Return to Compl:** 20120824  
**Violation Responsible Agency:** State

#### Enforcement Details

**Enforcement Type:** 175  
**Enforcement Type Description:** COMPLIANCE ADVISORY  
**Enforcement Action Date:** 20120718  
**Enf Disposition Status:**  
**Disposition Status Date:**  
**Enforcement Lead Agency:** State  
**Proposed Penalty Amount:**  
**Final Amount:**  
**Paid Amount:**

#### Violation Details

**Found Violation:** Yes  
**Citation:**  
**Violation Short Description:** Generators - General  
**Violation Type:** 262.A  
**Violation Determined Date:** 20190819  
**Scheduled Compliance Date:**  
**Return to Compliance:** Documented  
**Actual Return to Compl:** 20191202  
**Violation Responsible Agency:** State



Map Key	Number of Records	Direction	Distance (mi/ft)	Elev/Diff (ft)	Site	DB
---------	-------------------	-----------	------------------	----------------	------	----

#### Enforcement Details

**Enforcement Type:** 175  
**Enforcement Type Description:** COMPLIANCE ADVISORY  
**Enforcement Action Date:** 20190819  
**Enf Disposition Status:**  
**Disposition Status Date:**  
**Enforcement Lead Agency:** State  
**Proposed Penalty Amount:**  
**Final Amount:**  
**Paid Amount:**

#### Violation Details

**Found Violation:** Yes  
**Citation:**  
**Violation Short Description:** Generators - Pre-transport  
**Violation Type:** 262.C  
**Violation Determined Date:** 20100609  
**Scheduled Compliance Date:**  
**Return to Compliance:** Documented  
**Actual Return to Compl:** 20100624  
**Violation Responsible Agency:** State

#### Enforcement Details

**Enforcement Type:** 175  
**Enforcement Type Description:** COMPLIANCE ADVISORY  
**Enforcement Action Date:** 20100609  
**Enf Disposition Status:**  
**Disposition Status Date:**  
**Enforcement Lead Agency:** State  
**Proposed Penalty Amount:**  
**Final Amount:**  
**Paid Amount:**

#### Violation Details

**Found Violation:** Yes  
**Citation:**  
**Violation Short Description:** Generators - General  
**Violation Type:** 262.A  
**Violation Determined Date:** 20040526  
**Scheduled Compliance Date:**  
**Return to Compliance:** Documented  
**Actual Return to Compl:** 20040718  
**Violation Responsible Agency:** State

#### Enforcement Details

**Enforcement Type:** 127  
**Enforcement Type Description:** V3 Conversion Compliance Advisory  
**Enforcement Action Date:** 20040526  
**Enf Disposition Status:**  
**Disposition Status Date:**  
**Enforcement Lead Agency:** State  
**Proposed Penalty Amount:**  
**Final Amount:**  
**Paid Amount:**

#### Evaluation Details

**Evaluation Start Date:** 20100720



Map Key	Number of Records	Direction	Distance (mi/ft)	Elev/Diff (ft)	Site	DB
Evaluation Type Description:		FOCUSED COMPLIANCE INSPECTION				
Violation Short Description:						
Return to Compliance Date:						
Evaluation Agency:		State				
Evaluation Start Date:		20060228				
Evaluation Type Description:		COMPLIANCE EVALUATION INSPECTION ON-SITE				
Violation Short Description:						
Return to Compliance Date:						
Evaluation Agency:		State				
Evaluation Start Date:		20040728				
Evaluation Type Description:		NON-FINANCIAL RECORD REVIEW				
Violation Short Description:						
Return to Compliance Date:						
Evaluation Agency:		State				
Evaluation Start Date:		20191202				
Evaluation Type Description:		FOCUSED COMPLIANCE INSPECTION				
Violation Short Description:						
Return to Compliance Date:						
Evaluation Agency:		State				
Evaluation Start Date:		20040526				
Evaluation Type Description:		COMPLIANCE EVALUATION INSPECTION ON-SITE				
Violation Short Description:		Generators - General				
Return to Compliance Date:		20040718				
Evaluation Agency:		State				
Evaluation Start Date:		20100609				
Evaluation Type Description:		COMPLIANCE EVALUATION INSPECTION ON-SITE				
Violation Short Description:		Generators - Pre-transport				
Return to Compliance Date:		20100624				
Evaluation Agency:		State				
Evaluation Start Date:		20120824				
Evaluation Type Description:		FOCUSED COMPLIANCE INSPECTION				
Violation Short Description:						
Return to Compliance Date:						
Evaluation Agency:		State				
Evaluation Start Date:		20190819				
Evaluation Type Description:		COMPLIANCE EVALUATION INSPECTION ON-SITE				
Violation Short Description:		Generators - General				
Return to Compliance Date:		20191202				
Evaluation Agency:		State				
Evaluation Start Date:		20120718				
Evaluation Type Description:		COMPLIANCE EVALUATION INSPECTION ON-SITE				
Violation Short Description:		Generators - Pre-transport				
Return to Compliance Date:		20120824				
Evaluation Agency:		State				
Evaluation Start Date:		20070130				
Evaluation Type Description:		COMPLIANCE EVALUATION INSPECTION ON-SITE				
Violation Short Description:						
Return to Compliance Date:						
Evaluation Agency:		State				
Evaluation Start Date:		20150924				
Evaluation Type Description:		COMPLIANCE EVALUATION INSPECTION ON-SITE				
Violation Short Description:						
Return to Compliance Date:						
Evaluation Agency:		State				
<u>Handler Summary</u>						
Importer Activity:		No				



<b>Map Key</b>	<b>Number of Records</b>	<b>Direction</b>	<b>Distance (mi/ft)</b>	<b>Elev/Diff (ft)</b>	<b>Site</b>	<b>DB</b>
<b>Mixed Waste Generator:</b>		No				
<b>Transporter Activity:</b>		No				
<b>Transfer Facility:</b>		No				
<b>Onsite Burner Exemption:</b>		No				
<b>Furnace Exemption:</b>		No				
<b>Underground Injection Activity:</b>		No				
<b>Commercial TSD:</b>		No				
<b>Used Oil Transporter:</b>		No				
<b>Used Oil Transfer Facility:</b>		No				
<b>Used Oil Processor:</b>		No				
<b>Used Oil Refiner:</b>		No				
<b>Used Oil Burner:</b>		No				
<b>Used Oil Market Burner:</b>		No				
<b>Used Oil Spec Marketer:</b>		No				

#### **Hazardous Waste Handler Details**

**Sequence No:** 6  
**Receive Date:** 20180226  
**Handler Name:** DHARMACON INC  
**Federal Waste Generator Code:** 1  
**Generator Code Description:** Large Quantity Generator  
**Source Type:** Annual/Biennial Report update with Notification

#### **Waste Code Details**

**Hazardous Waste Code:** D019  
**Waste Code Description:** CARBON TETRACHLORIDE

**Hazardous Waste Code:** U003  
**Waste Code Description:** ACETONITRILE (I,T)

**Hazardous Waste Code:** D001  
**Waste Code Description:** IGNITABLE WASTE

**Hazardous Waste Code:** U154  
**Waste Code Description:** METHANOL (I) (OR) METHYL ALCOHOL (I)

**Hazardous Waste Code:** F003  
**Waste Code Description:** THE FOLLOWING SPENT NONHALOGENATED SOLVENTS: XYLENE, ACETONE, ETHYL ACETATE, ETHYL BENZENE, ETHYL ETHER, METHYL ISOBUTYL KETONE, N-BUTYL ALCOHOL, CYCLOHEXANONE, AND METHANOL; ALL SPENT SOLVENT MIXTURES/BLENDS CONTAINING, BEFORE USE, ONLY THE ABOVE SPENT NONHALOGENATED SOLVENTS; AND ALL SPENT SOLVENT MIXTURES/BLENDS CONTAINING, BEFORE USE, ONE OR MORE OF THE ABOVE NONHALOGENATED SOLVENTS, AND A TOTAL OF TEN PERCENT OR MORE (BY VOLUME) OF ONE OR MORE OF THOSE SOLVENTS LISTED IN F001, F002, F004, AND F005; AND STILL BOTTOMS FROM THE RECOVERY OF THESE SPENT SOLVENTS AND SPENT SOLVENT MIXTURES.

**Hazardous Waste Code:** F005  
**Waste Code Description:** THE FOLLOWING SPENT NONHALOGENATED SOLVENTS: TOLUENE, METHYL ETHYL KETONE, CARBON DISULFIDE, ISOBUTANOL, PYRIDINE, BENZENE, 2-ETHOXYETHANOL, AND 2-NITROPROPANE; ALL SPENT SOLVENT MIXTURES/BLENDS CONTAINING, BEFORE USE, A TOTAL OF TEN PERCENT OR MORE (BY VOLUME) OF ONE OR MORE OF THE ABOVE NONHALOGENATED SOLVENTS OR THOSE SOLVENTS LISTED IN F001, F002, OR F004; AND STILL BOTTOMS FROM THE RECOVERY OF THESE SPENT SOLVENTS AND SPENT SOLVENT MIXTURES.

**Hazardous Waste Code:** U188  
**Waste Code Description:** PHENOL

**Hazardous Waste Code:** P030  
**Waste Code Description:** CYANIDES (SOLUBLE CYANIDE SALTS), NOT OTHERWISE SPECIFIED

**Hazardous Waste Code:** D002  
**Waste Code Description:** CORROSIVE WASTE

**Hazardous Waste Code:** U044  
**Waste Code Description:** CHLOROFORM (OR) METHANE, TRICHLORO-



Map Key	Number of Records	Direction	Distance (mi/ft)	Elev/Diff (ft)	Site	DB
<b>Hazardous Waste Code:</b>		F002				
<b>Waste Code Description:</b>		THE FOLLOWING SPENT HALOGENATED SOLVENTS: TETRACHLOROETHYLENE, METHYLENE CHLORIDE, TRICHLOROETHYLENE, 1,1,1-TRICHLOROETHANE, CHLOROBENZENE, 1,1,2-TRICHLORO-1,2,2-TRIFLUOROETHANE, ORTHO-DICHLOROBENZENE, TRICHLOROFLUOROMETHANE, AND 1,1,2, TRICHLOROETHANE; ALL SPENT SOLVENT MIXTURES/BLENDS CONTAINING, BEFORE USE, A TOTAL OF TEN PERCENT OR MORE (BY VOLUME) OF ONE OR MORE OF THE ABOVE HALOGENATED SOLVENTS OR THOSE SOLVENTS LISTED IN F001, F004, AND F005; AND STILL BOTTOMS FROM THE RECOVERY OF THESE SPENT SOLVENTS AND SPENT SOLVENT MIXTURES.				
<b>Hazardous Waste Code:</b>		U170				
<b>Waste Code Description:</b>		P-NITROPHENOL (I,T) (OR) PHENOL, 4-NITRO-				
<b>Hazardous Waste Code:</b>		D022				
<b>Waste Code Description:</b>		CHLOROFORM				
<b>Hazardous Waste Code:</b>		U002				
<b>Waste Code Description:</b>		2-PROPANONE (I) (OR) ACETONE (I)				
<b>Hazardous Waste Code:</b>		D003				
<b>Waste Code Description:</b>		REACTIVE WASTE				
<b><u>Hazardous Waste Handler Details</u></b>						
<b>Sequence No:</b>		1				
<b>Receive Date:</b>		20031106				
<b>Handler Name:</b>		DHARMACON INC				
<b>Federal Waste Generator Code:</b>		1				
<b>Generator Code Description:</b>		Large Quantity Generator				
<b>Source Type:</b>		Notification				
<b><u>Waste Code Details</u></b>						
<b>Hazardous Waste Code:</b>		D004				
<b>Waste Code Description:</b>		ARSENIC				
<b>Hazardous Waste Code:</b>		F003				
<b>Waste Code Description:</b>		THE FOLLOWING SPENT NONHALOGENATED SOLVENTS: XYLENE, ACETONE, ETHYL ACETATE, ETHYL BENZENE, ETHYL ETHER, METHYL ISOBUTYL KETONE, N-BUTYL ALCOHOL, CYCLOHEXANONE, AND METHANOL; ALL SPENT SOLVENT MIXTURES/BLENDS CONTAINING, BEFORE USE, ONLY THE ABOVE SPENT NONHALOGENATED SOLVENTS; AND ALL SPENT SOLVENT MIXTURES/BLENDS CONTAINING, BEFORE USE, ONE OR MORE OF THE ABOVE NONHALOGENATED SOLVENTS, AND A TOTAL OF TEN PERCENT OR MORE (BY VOLUME) OF ONE OR MORE OF THOSE SOLVENTS LISTED IN F001, F002, F004, AND F005; AND STILL BOTTOMS FROM THE RECOVERY OF THESE SPENT SOLVENTS AND SPENT SOLVENT MIXTURES.				
<b>Hazardous Waste Code:</b>		F005				
<b>Waste Code Description:</b>		THE FOLLOWING SPENT NONHALOGENATED SOLVENTS: TOLUENE, METHYL ETHYL KETONE, CARBON DISULFIDE, ISOBUTANOL, PYRIDINE, BENZENE, 2-ETHOXYETHANOL, AND 2-NITROPROPANE; ALL SPENT SOLVENT MIXTURES/BLENDS CONTAINING, BEFORE USE, A TOTAL OF TEN PERCENT OR MORE (BY VOLUME) OF ONE OR MORE OF THE ABOVE NONHALOGENATED SOLVENTS OR THOSE SOLVENTS LISTED IN F001, F002, OR F004; AND STILL BOTTOMS FROM THE RECOVERY OF THESE SPENT SOLVENTS AND SPENT SOLVENT MIXTURES.				
<b>Hazardous Waste Code:</b>		F002				
<b>Waste Code Description:</b>		THE FOLLOWING SPENT HALOGENATED SOLVENTS: TETRACHLOROETHYLENE, METHYLENE CHLORIDE, TRICHLOROETHYLENE, 1,1,1-TRICHLOROETHANE, CHLOROBENZENE, 1,1,2-TRICHLORO-1,2,2-TRIFLUOROETHANE, ORTHO-DICHLOROBENZENE, TRICHLOROFLUOROMETHANE, AND 1,1,2, TRICHLOROETHANE; ALL SPENT SOLVENT MIXTURES/BLENDS CONTAINING, BEFORE USE, A TOTAL OF TEN PERCENT OR MORE (BY VOLUME) OF ONE OR MORE OF THE ABOVE HALOGENATED SOLVENTS OR THOSE SOLVENTS LISTED IN F001, F004, AND F005; AND STILL BOTTOMS FROM THE RECOVERY OF THESE SPENT SOLVENTS AND SPENT SOLVENT MIXTURES.				
<b>Hazardous Waste Code:</b>		D022				
<b>Waste Code Description:</b>		CHLOROFORM				



Map Key	Number of Records	Direction	Distance (mi/ft)	Elev/Diff (ft)	Site	DB
---------	-------------------	-----------	------------------	----------------	------	----

#### Hazardous Waste Handler Details

**Sequence No:** 8  
**Receive Date:** 20100329  
**Handler Name:** THERMO FISHER SCIENTIFIC DBA DHARMACON INC  
**Federal Waste Generator Code:** 1  
**Generator Code Description:** Large Quantity Generator  
**Source Type:** Notification

#### Waste Code Details

**Hazardous Waste Code:** F002  
**Waste Code Description:** THE FOLLOWING SPENT HALOGENATED SOLVENTS: TETRACHLOROETHYLENE, METHYLENE CHLORIDE, TRICHLOROETHYLENE, 1,1,1-TRICHLOROETHANE, CHLOROBENZENE, 1,1,2-TRICHLORO-1,2,2-TRIFLUOROETHANE, ORTHO-DICHLOROBENZENE, TRICHLOROFLUOROMETHANE, AND 1,1,2, TRICHLOROETHANE; ALL SPENT SOLVENT MIXTURES/BLENDS CONTAINING, BEFORE USE, A TOTAL OF TEN PERCENT OR MORE (BY VOLUME) OF ONE OR MORE OF THE ABOVE HALOGENATED SOLVENTS OR THOSE SOLVENTS LISTED IN F001, F004, AND F005; AND STILL BOTTOMS FROM THE RECOVERY OF THESE SPENT SOLVENTS AND SPENT SOLVENT MIXTURES.

**Hazardous Waste Code:** D001  
**Waste Code Description:** IGNITABLE WASTE

**Hazardous Waste Code:** F005  
**Waste Code Description:** THE FOLLOWING SPENT NONHALOGENATED SOLVENTS: TOLUENE, METHYL ETHYL KETONE, CARBON DISULFIDE, ISOBUTANOL, PYRIDINE, BENZENE, 2-ETHOXYETHANOL, AND 2-NITROPROPANE; ALL SPENT SOLVENT MIXTURES/BLENDS CONTAINING, BEFORE USE, A TOTAL OF TEN PERCENT OR MORE (BY VOLUME) OF ONE OR MORE OF THE ABOVE NONHALOGENATED SOLVENTS OR THOSE SOLVENTS LISTED IN F001, F002, OR F004; AND STILL BOTTOMS FROM THE RECOVERY OF THESE SPENT SOLVENTS AND SPENT SOLVENT MIXTURES.

**Hazardous Waste Code:** F003  
**Waste Code Description:** THE FOLLOWING SPENT NONHALOGENATED SOLVENTS: XYLENE, ACETONE, ETHYL ACETATE, ETHYL BENZENE, ETHYL ETHER, METHYL ISOBUTYL KETONE, N-BUTYL ALCOHOL, CYCLOHEXANONE, AND METHANOL; ALL SPENT SOLVENT MIXTURES/BLENDS CONTAINING, BEFORE USE, ONLY THE ABOVE SPENT NONHALOGENATED SOLVENTS; AND ALL SPENT SOLVENT MIXTURES/BLENDS CONTAINING, BEFORE USE, ONE OR MORE OF THE ABOVE NONHALOGENATED SOLVENTS, AND A TOTAL OF TEN PERCENT OR MORE (BY VOLUME) OF ONE OR MORE OF THOSE SOLVENTS LISTED IN F001, F002, F004, AND F005; AND STILL BOTTOMS FROM THE RECOVERY OF THESE SPENT SOLVENTS AND SPENT SOLVENT MIXTURES.

**Hazardous Waste Code:** D022  
**Waste Code Description:** CHLOROFORM

#### Hazardous Waste Handler Details

**Sequence No:** 3  
**Receive Date:** 20040406  
**Handler Name:** DHARMACON INC  
**Federal Waste Generator Code:** 1  
**Generator Code Description:** Large Quantity Generator  
**Source Type:** Notification

#### Waste Code Details

**Hazardous Waste Code:** D001  
**Waste Code Description:** IGNITABLE WASTE

**Hazardous Waste Code:** F005  
**Waste Code Description:** THE FOLLOWING SPENT NONHALOGENATED SOLVENTS: TOLUENE, METHYL ETHYL KETONE, CARBON DISULFIDE, ISOBUTANOL, PYRIDINE, BENZENE, 2-ETHOXYETHANOL, AND 2-NITROPROPANE; ALL SPENT SOLVENT MIXTURES/BLENDS CONTAINING, BEFORE USE, A TOTAL OF TEN PERCENT OR MORE (BY VOLUME) OF ONE OR MORE OF THE ABOVE NONHALOGENATED SOLVENTS OR THOSE SOLVENTS LISTED IN F001, F002, OR F004; AND STILL BOTTOMS FROM THE RECOVERY OF THESE SPENT SOLVENTS AND SPENT SOLVENT MIXTURES.



Map Key	Number of Records	Direction	Distance (mi/ft)	Elev/Diff (ft)	Site	DB
<b>Hazardous Waste Code:</b>		D002				
<b>Waste Code Description:</b>		CORROSIVE WASTE				
<b>Hazardous Waste Code:</b>		F003				
<b>Waste Code Description:</b>		THE FOLLOWING SPENT NONHALOGENATED SOLVENTS: XYLENE, ACETONE, ETHYL ACETATE, ETHYL BENZENE, ETHYL ETHER, METHYL ISOBUTYL KETONE, N-BUTYL ALCOHOL, CYCLOHEXANONE, AND METHANOL; ALL SPENT SOLVENT MIXTURES/BLENDS CONTAINING, BEFORE USE, ONLY THE ABOVE SPENT NONHALOGENATED SOLVENTS; AND ALL SPENT SOLVENT MIXTURES/BLENDS CONTAINING, BEFORE USE, ONE OR MORE OF THE ABOVE NONHALOGENATED SOLVENTS, AND A TOTAL OF TEN PERCENT OR MORE (BY VOLUME) OF ONE OR MORE OF THOSE SOLVENTS LISTED IN F001, F002, F004, AND F005; AND STILL BOTTOMS FROM THE RECOVERY OF THESE SPENT SOLVENTS AND SPENT SOLVENT MIXTURES.				
<b>Hazardous Waste Code:</b>		D022				
<b>Waste Code Description:</b>		CHLOROFORM				
<b>Hazardous Waste Code:</b>		F002				
<b>Waste Code Description:</b>		THE FOLLOWING SPENT HALOGENATED SOLVENTS: TETRACHLOROETHYLENE, METHYLENE CHLORIDE, TRICHLOROETHYLENE, 1,1,1-TRICHLOROETHANE, CHLOROBENZENE, 1,1,2-TRICHLORO-1,2,2-TRIFLUOROETHANE, ORTHO-DICHLOROBENZENE, TRICHLOROFLUOROMETHANE, AND 1,1,2, TRICHLOROETHANE; ALL SPENT SOLVENT MIXTURES/BLENDS CONTAINING, BEFORE USE, A TOTAL OF TEN PERCENT OR MORE (BY VOLUME) OF ONE OR MORE OF THE ABOVE HALOGENATED SOLVENTS OR THOSE SOLVENTS LISTED IN F001, F004, AND F005; AND STILL BOTTOMS FROM THE RECOVERY OF THESE SPENT SOLVENTS AND SPENT SOLVENT MIXTURES.				
<b><u>Hazardous Waste Handler Details</u></b>						
<b>Sequence No:</b>		8				
<b>Receive Date:</b>		20220222				
<b>Handler Name:</b>		DHARMACON INC				
<b>Federal Waste Generator Code:</b>		1				
<b>Generator Code Description:</b>		Large Quantity Generator				
<b>Source Type:</b>		Annual/Biennial Report update with Notification				
<b><u>Waste Code Details</u></b>						
<b>Hazardous Waste Code:</b>		D001				
<b>Waste Code Description:</b>		IGNITABLE WASTE				
<b>Hazardous Waste Code:</b>		F003				
<b>Waste Code Description:</b>		THE FOLLOWING SPENT NONHALOGENATED SOLVENTS: XYLENE, ACETONE, ETHYL ACETATE, ETHYL BENZENE, ETHYL ETHER, METHYL ISOBUTYL KETONE, N-BUTYL ALCOHOL, CYCLOHEXANONE, AND METHANOL; ALL SPENT SOLVENT MIXTURES/BLENDS CONTAINING, BEFORE USE, ONLY THE ABOVE SPENT NONHALOGENATED SOLVENTS; AND ALL SPENT SOLVENT MIXTURES/BLENDS CONTAINING, BEFORE USE, ONE OR MORE OF THE ABOVE NONHALOGENATED SOLVENTS, AND A TOTAL OF TEN PERCENT OR MORE (BY VOLUME) OF ONE OR MORE OF THOSE SOLVENTS LISTED IN F001, F002, F004, AND F005; AND STILL BOTTOMS FROM THE RECOVERY OF THESE SPENT SOLVENTS AND SPENT SOLVENT MIXTURES.				
<b>Hazardous Waste Code:</b>		D003				
<b>Waste Code Description:</b>		REACTIVE WASTE				
<b>Hazardous Waste Code:</b>		D022				
<b>Waste Code Description:</b>		CHLOROFORM				
<b>Hazardous Waste Code:</b>		F005				
<b>Waste Code Description:</b>		THE FOLLOWING SPENT NONHALOGENATED SOLVENTS: TOLUENE, METHYL ETHYL KETONE, CARBON DISULFIDE, ISOBUTANOL, PYRIDINE, BENZENE, 2-ETHOXYETHANOL, AND 2-NITROPROPANE; ALL SPENT SOLVENT MIXTURES/BLENDS CONTAINING, BEFORE USE, A TOTAL OF TEN PERCENT OR MORE (BY VOLUME) OF ONE OR MORE OF THE ABOVE NONHALOGENATED SOLVENTS OR THOSE SOLVENTS LISTED IN F001, F002, OR F004; AND STILL BOTTOMS FROM THE RECOVERY OF THESE SPENT SOLVENTS AND SPENT SOLVENT MIXTURES.				
<b>Hazardous Waste Code:</b>		D018				
<b>Waste Code Description:</b>		BENZENE				
<b>Hazardous Waste Code:</b>		D002				



Map Key	Number of Records	Direction	Distance (mi/ft)	Elev/Diff (ft)	Site	DB
---------	-------------------	-----------	------------------	----------------	------	----

**Waste Code Description:** CORROSIVE WASTE

**Hazardous Waste Code:** F002

**Waste Code Description:** THE FOLLOWING SPENT HALOGENATED SOLVENTS: TETRACHLOROETHYLENE, METHYLENE CHLORIDE, TRICHLOROETHYLENE, 1,1,1-TRICHLOROETHANE, CHLOROBENZENE, 1,1,2-TRICHLORO-1,2,2-TRIFLUOROETHANE, ORTHO-DICHLOROBENZENE, TRICHLOROFLUOROMETHANE, AND 1,1,2, TRICHLOROETHANE; ALL SPENT SOLVENT MIXTURES/BLENDS CONTAINING, BEFORE USE, A TOTAL OF TEN PERCENT OR MORE (BY VOLUME) OF ONE OR MORE OF THE ABOVE HALOGENATED SOLVENTS OR THOSE SOLVENTS LISTED IN F001, F004, AND F005; AND STILL BOTTOMS FROM THE RECOVERY OF THESE SPENT SOLVENTS AND SPENT SOLVENT MIXTURES.

#### Hazardous Waste Handler Details

**Sequence No:** 5

**Receive Date:** 20060214

**Handler Name:** DHARMACON INC

**Federal Waste Generator Code:** 1

**Generator Code Description:** Large Quantity Generator

**Source Type:** Notification

#### Waste Code Details

**Hazardous Waste Code:** F005

**Waste Code Description:** THE FOLLOWING SPENT NONHALOGENATED SOLVENTS: TOLUENE, METHYL ETHYL KETONE, CARBON DISULFIDE, ISOBUTANOL, PYRIDINE, BENZENE, 2-ETHOXYETHANOL, AND 2-NITROPROPANE; ALL SPENT SOLVENT MIXTURES/BLENDS CONTAINING, BEFORE USE, A TOTAL OF TEN PERCENT OR MORE (BY VOLUME) OF ONE OR MORE OF THE ABOVE NONHALOGENATED SOLVENTS OR THOSE SOLVENTS LISTED IN F001, F002, OR F004; AND STILL BOTTOMS FROM THE RECOVERY OF THESE SPENT SOLVENTS AND SPENT SOLVENT MIXTURES.

**Hazardous Waste Code:** D022

**Waste Code Description:** CHLOROFORM

**Hazardous Waste Code:** F003

**Waste Code Description:** THE FOLLOWING SPENT NONHALOGENATED SOLVENTS: XYLENE, ACETONE, ETHYL ACETATE, ETHYL BENZENE, ETHYL ETHER, METHYL ISOBUTYL KETONE, N-BUTYL ALCOHOL, CYCLOHEXANONE, AND METHANOL; ALL SPENT SOLVENT MIXTURES/BLENDS CONTAINING, BEFORE USE, ONLY THE ABOVE SPENT NONHALOGENATED SOLVENTS; AND ALL SPENT SOLVENT MIXTURES/BLENDS CONTAINING, BEFORE USE, ONE OR MORE OF THE ABOVE NONHALOGENATED SOLVENTS, AND A TOTAL OF TEN PERCENT OR MORE (BY VOLUME) OF ONE OR MORE OF THOSE SOLVENTS LISTED IN F001, F002, F004, AND F005; AND STILL BOTTOMS FROM THE RECOVERY OF THESE SPENT SOLVENTS AND SPENT SOLVENT MIXTURES.

**Hazardous Waste Code:** D001

**Waste Code Description:** IGNITABLE WASTE

**Hazardous Waste Code:** F002

**Waste Code Description:** THE FOLLOWING SPENT HALOGENATED SOLVENTS: TETRACHLOROETHYLENE, METHYLENE CHLORIDE, TRICHLOROETHYLENE, 1,1,1-TRICHLOROETHANE, CHLOROBENZENE, 1,1,2-TRICHLORO-1,2,2-TRIFLUOROETHANE, ORTHO-DICHLOROBENZENE, TRICHLOROFLUOROMETHANE, AND 1,1,2, TRICHLOROETHANE; ALL SPENT SOLVENT MIXTURES/BLENDS CONTAINING, BEFORE USE, A TOTAL OF TEN PERCENT OR MORE (BY VOLUME) OF ONE OR MORE OF THE ABOVE HALOGENATED SOLVENTS OR THOSE SOLVENTS LISTED IN F001, F004, AND F005; AND STILL BOTTOMS FROM THE RECOVERY OF THESE SPENT SOLVENTS AND SPENT SOLVENT MIXTURES.

#### Hazardous Waste Handler Details

**Sequence No:** 7

**Receive Date:** 20080301

**Handler Name:** THERMO FISHER SCIENTIFIC D/B/A DHARMACON INC

**Federal Waste Generator Code:** 1

**Generator Code Description:** Large Quantity Generator

**Source Type:** Notification

#### Waste Code Details



Map Key	Number of Records	Direction	Distance (mi/ft)	Elev/Diff (ft)	Site	DB
<b>Hazardous Waste Code:</b>		F002				
<b>Waste Code Description:</b>		THE FOLLOWING SPENT HALOGENATED SOLVENTS: TETRACHLOROETHYLENE, METHYLENE CHLORIDE, TRICHLOROETHYLENE, 1,1,1-TRICHLOROETHANE, CHLOROBENZENE, 1,1,2-TRICHLORO-1,2,2-TRIFLUOROETHANE, ORTHO-DICHLOROBENZENE, TRICHLOROFLUOROMETHANE, AND 1,1,2, TRICHLOROETHANE; ALL SPENT SOLVENT MIXTURES/BLENDS CONTAINING, BEFORE USE, A TOTAL OF TEN PERCENT OR MORE (BY VOLUME) OF ONE OR MORE OF THE ABOVE HALOGENATED SOLVENTS OR THOSE SOLVENTS LISTED IN F001, F004, AND F005; AND STILL BOTTOMS FROM THE RECOVERY OF THESE SPENT SOLVENTS AND SPENT SOLVENT MIXTURES.				
<b>Hazardous Waste Code:</b>		F003				
<b>Waste Code Description:</b>		THE FOLLOWING SPENT NONHALOGENATED SOLVENTS: XYLENE, ACETONE, ETHYL ACETATE, ETHYL BENZENE, ETHYL ETHER, METHYL ISOBUTYL KETONE, N-BUTYL ALCOHOL, CYCLOHEXANONE, AND METHANOL; ALL SPENT SOLVENT MIXTURES/BLENDS CONTAINING, BEFORE USE, ONLY THE ABOVE SPENT NONHALOGENATED SOLVENTS; AND ALL SPENT SOLVENT MIXTURES/BLENDS CONTAINING, BEFORE USE, ONE OR MORE OF THE ABOVE NONHALOGENATED SOLVENTS, AND A TOTAL OF TEN PERCENT OR MORE (BY VOLUME) OF ONE OR MORE OF THOSE SOLVENTS LISTED IN F001, F002, F004, AND F005; AND STILL BOTTOMS FROM THE RECOVERY OF THESE SPENT SOLVENTS AND SPENT SOLVENT MIXTURES.				
<b>Hazardous Waste Code:</b>		F005				
<b>Waste Code Description:</b>		THE FOLLOWING SPENT NONHALOGENATED SOLVENTS: TOLUENE, METHYL ETHYL KETONE, CARBON DISULFIDE, ISOBUTANOL, PYRIDINE, BENZENE, 2-ETHOXYETHANOL, AND 2-NITROPROPANE; ALL SPENT SOLVENT MIXTURES/BLENDS CONTAINING, BEFORE USE, A TOTAL OF TEN PERCENT OR MORE (BY VOLUME) OF ONE OR MORE OF THE ABOVE NONHALOGENATED SOLVENTS OR THOSE SOLVENTS LISTED IN F001, F002, OR F004; AND STILL BOTTOMS FROM THE RECOVERY OF THESE SPENT SOLVENTS AND SPENT SOLVENT MIXTURES.				
<b>Hazardous Waste Code:</b>		D022				
<b>Waste Code Description:</b>		CHLOROFORM				
<b>Hazardous Waste Code:</b>		D001				
<b>Waste Code Description:</b>		IGNITABLE WASTE				
<b><u>Hazardous Waste Handler Details</u></b>						
<b>Sequence No:</b>		11				
<b>Receive Date:</b>		20140505				
<b>Handler Name:</b>		GE HEALTHCARE DHARMACON INC				
<b>Federal Waste Generator Code:</b>		1				
<b>Generator Code Description:</b>		Large Quantity Generator				
<b>Source Type:</b>		Notification				
<b><u>Waste Code Details</u></b>						
<b>Hazardous Waste Code:</b>		D022				
<b>Waste Code Description:</b>		CHLOROFORM				
<b>Hazardous Waste Code:</b>		F005				
<b>Waste Code Description:</b>		THE FOLLOWING SPENT NONHALOGENATED SOLVENTS: TOLUENE, METHYL ETHYL KETONE, CARBON DISULFIDE, ISOBUTANOL, PYRIDINE, BENZENE, 2-ETHOXYETHANOL, AND 2-NITROPROPANE; ALL SPENT SOLVENT MIXTURES/BLENDS CONTAINING, BEFORE USE, A TOTAL OF TEN PERCENT OR MORE (BY VOLUME) OF ONE OR MORE OF THE ABOVE NONHALOGENATED SOLVENTS OR THOSE SOLVENTS LISTED IN F001, F002, OR F004; AND STILL BOTTOMS FROM THE RECOVERY OF THESE SPENT SOLVENTS AND SPENT SOLVENT MIXTURES.				
<b>Hazardous Waste Code:</b>		F003				
<b>Waste Code Description:</b>		THE FOLLOWING SPENT NONHALOGENATED SOLVENTS: XYLENE, ACETONE, ETHYL ACETATE, ETHYL BENZENE, ETHYL ETHER, METHYL ISOBUTYL KETONE, N-BUTYL ALCOHOL, CYCLOHEXANONE, AND METHANOL; ALL SPENT SOLVENT MIXTURES/BLENDS CONTAINING, BEFORE USE, ONLY THE ABOVE SPENT NONHALOGENATED SOLVENTS; AND ALL SPENT SOLVENT MIXTURES/BLENDS CONTAINING, BEFORE USE, ONE OR MORE OF THE ABOVE NONHALOGENATED SOLVENTS, AND A TOTAL OF TEN PERCENT OR MORE (BY VOLUME) OF ONE OR MORE OF THOSE SOLVENTS LISTED IN F001, F002, F004, AND F005; AND STILL BOTTOMS FROM THE RECOVERY OF THESE SPENT SOLVENTS AND SPENT SOLVENT MIXTURES.				
<b>Hazardous Waste Code:</b>		D001				
<b>Waste Code Description:</b>		IGNITABLE WASTE				



Map Key	Number of Records	Direction	Distance (mi/ft)	Elev/Diff (ft)	Site	DB
<hr/>						
<b>Hazardous Waste Code:</b>	F002					
<b>Waste Code Description:</b>	THE FOLLOWING SPENT HALOGENATED SOLVENTS: TETRACHLOROETHYLENE, METHYLENE CHLORIDE, TRICHLOROETHYLENE, 1,1,1-TRICHLOROETHANE, CHLOROBENZENE, 1,1,2-TRICHLORO-1,2,2-TRIFLUOROETHANE, ORTHO-DICHLOROBENZENE, TRICHLOROFLUOROMETHANE, AND 1,1,2, TRICHLOROETHANE; ALL SPENT SOLVENT MIXTURES/BLENDS CONTAINING, BEFORE USE, A TOTAL OF TEN PERCENT OR MORE (BY VOLUME) OF ONE OR MORE OF THE ABOVE HALOGENATED SOLVENTS OR THOSE SOLVENTS LISTED IN F001, F004, AND F005; AND STILL BOTTOMS FROM THE RECOVERY OF THESE SPENT SOLVENTS AND SPENT SOLVENT MIXTURES.					
<b><u>Hazardous Waste Handler Details</u></b>						
<b>Sequence No:</b>	12					
<b>Receive Date:</b>	20171026					
<b>Handler Name:</b>	DHARMACON INC					
<b>Federal Waste Generator Code:</b>	1					
<b>Generator Code Description:</b>	Large Quantity Generator					
<b>Source Type:</b>	Notification					
<b><u>Waste Code Details</u></b>						
<b>Hazardous Waste Code:</b>	F005					
<b>Waste Code Description:</b>	THE FOLLOWING SPENT NONHALOGENATED SOLVENTS: TOLUENE, METHYL ETHYL KETONE, CARBON DISULFIDE, ISOBUTANOL, PYRIDINE, BENZENE, 2-ETHOXYETHANOL, AND 2-NITROPROPANE; ALL SPENT SOLVENT MIXTURES/BLENDS CONTAINING, BEFORE USE, A TOTAL OF TEN PERCENT OR MORE (BY VOLUME) OF ONE OR MORE OF THE ABOVE NONHALOGENATED SOLVENTS OR THOSE SOLVENTS LISTED IN F001, F002, OR F004; AND STILL BOTTOMS FROM THE RECOVERY OF THESE SPENT SOLVENTS AND SPENT SOLVENT MIXTURES.					
<b>Hazardous Waste Code:</b>	U211					
<b>Waste Code Description:</b>	CARBON TETRACHLORIDE (OR) METHANE, TETRACHLORO-					
<b>Hazardous Waste Code:</b>	F002					
<b>Waste Code Description:</b>	THE FOLLOWING SPENT HALOGENATED SOLVENTS: TETRACHLOROETHYLENE, METHYLENE CHLORIDE, TRICHLOROETHYLENE, 1,1,1-TRICHLOROETHANE, CHLOROBENZENE, 1,1,2-TRICHLORO-1,2,2-TRIFLUOROETHANE, ORTHO-DICHLOROBENZENE, TRICHLOROFLUOROMETHANE, AND 1,1,2, TRICHLOROETHANE; ALL SPENT SOLVENT MIXTURES/BLENDS CONTAINING, BEFORE USE, A TOTAL OF TEN PERCENT OR MORE (BY VOLUME) OF ONE OR MORE OF THE ABOVE HALOGENATED SOLVENTS OR THOSE SOLVENTS LISTED IN F001, F004, AND F005; AND STILL BOTTOMS FROM THE RECOVERY OF THESE SPENT SOLVENTS AND SPENT SOLVENT MIXTURES.					
<b>Hazardous Waste Code:</b>	D019					
<b>Waste Code Description:</b>	CARBON TETRACHLORIDE					
<b>Hazardous Waste Code:</b>	P105					
<b>Waste Code Description:</b>	SODIUM AZIDE					
<b>Hazardous Waste Code:</b>	U219					
<b>Waste Code Description:</b>	THIOUREA					
<b>Hazardous Waste Code:</b>	U096					
<b>Waste Code Description:</b>	ALPHA,ALPHA-DIMETHYLBENZYLHYDROPEROXIDE (R) (OR) HYDROPEROXIDE, 1-METHYL-1-PHENYLETHYL- (R)					
<b>Hazardous Waste Code:</b>	F003					
<b>Waste Code Description:</b>	THE FOLLOWING SPENT NONHALOGENATED SOLVENTS: XYLENE, ACETONE, ETHYL ACETATE, ETHYL BENZENE, ETHYL ETHER, METHYL ISOBUTYL KETONE, N-BUTYL ALCOHOL, CYCLOHEXANONE, AND METHANOL; ALL SPENT SOLVENT MIXTURES/BLENDS CONTAINING, BEFORE USE, ONLY THE ABOVE SPENT NONHALOGENATED SOLVENTS; AND ALL SPENT SOLVENT MIXTURES/BLENDS CONTAINING, BEFORE USE, ONE OR MORE OF THE ABOVE NONHALOGENATED SOLVENTS, AND A TOTAL OF TEN PERCENT OR MORE (BY VOLUME) OF ONE OR MORE OF THOSE SOLVENTS LISTED IN F001, F002, F004, AND F005; AND STILL BOTTOMS FROM THE RECOVERY OF THESE SPENT SOLVENTS AND SPENT SOLVENT MIXTURES.					
<b>Hazardous Waste Code:</b>	U189					
<b>Waste Code Description:</b>	PHOSPHORUS SULFIDE (R) (OR) SULFUR PHOSPHIDE (R)					



<b>Map Key</b>	<b>Number of Records</b>	<b>Direction</b>	<b>Distance (mi/ft)</b>	<b>Elev/Diff (ft)</b>	<b>Site</b>	<b>DB</b>
<b>Hazardous Waste Code:</b> <b>Waste Code Description:</b>		U196 PYRIDINE				
<b>Hazardous Waste Code:</b> <b>Waste Code Description:</b>		U133 HYDRAZINE (R,T)				
<b>Hazardous Waste Code:</b> <b>Waste Code Description:</b>		P030 CYANIDES (SOLUBLE CYANIDE SALTS), NOT OTHERWISE SPECIFIED				
<b>Hazardous Waste Code:</b> <b>Waste Code Description:</b>		P014 BENZENETHIOL (OR) THIOPHENOL				
<b>Hazardous Waste Code:</b> <b>Waste Code Description:</b>		D001 IGNITABLE WASTE				
<b>Hazardous Waste Code:</b> <b>Waste Code Description:</b>		D022 CHLOROFORM				
<b>Hazardous Waste Code:</b> <b>Waste Code Description:</b>		U190 1,3-ISOBENZOFURANDIONE (OR) PHTHALIC ANHYDRIDE				
<b>Hazardous Waste Code:</b> <b>Waste Code Description:</b>		D002 CORROSIVE WASTE				
<b>Hazardous Waste Code:</b> <b>Waste Code Description:</b>		U056 BENZENE, HEXAHYDRO- (I) (OR) CYCLOHEXANE (I)				
<b>Hazardous Waste Code:</b> <b>Waste Code Description:</b>		D003 REACTIVE WASTE				
<b>Hazardous Waste Code:</b> <b>Waste Code Description:</b>		D009 MERCURY				

#### **Hazardous Waste Handler Details**

**Sequence No:** 2  
**Receive Date:** 20100319  
**Handler Name:** THERMO FISHER SCIENTIFIC DBA DHARMACON INC  
**Federal Waste Generator Code:** 1  
**Generator Code Description:** Large Quantity Generator  
**Source Type:** Annual/Biennial Report update with Notification

#### **Waste Code Details**

**Hazardous Waste Code:** D001  
**Waste Code Description:** IGNITABLE WASTE

**Hazardous Waste Code:** F002  
**Waste Code Description:** THE FOLLOWING SPENT HALOGENATED SOLVENTS: TETRACHLOROETHYLENE, METHYLENE CHLORIDE, TRICHLOROETHYLENE, 1,1,1-TRICHLOROETHANE, CHLOROBENZENE, 1,1,2-TRICHLORO-1,2,2-TRIFLUOROETHANE, ORTHO-DICHLOROBENZENE, TRICHLOROFLUOROMETHANE, AND 1,1,2, TRICHLOROETHANE; ALL SPENT SOLVENT MIXTURES/BLENDS CONTAINING, BEFORE USE, A TOTAL OF TEN PERCENT OR MORE (BY VOLUME) OF ONE OR MORE OF THE ABOVE HALOGENATED SOLVENTS OR THOSE SOLVENTS LISTED IN F001, F004, AND F005; AND STILL BOTTOMS FROM THE RECOVERY OF THESE SPENT SOLVENTS AND SPENT SOLVENT MIXTURES.

**Hazardous Waste Code:** F005  
**Waste Code Description:** THE FOLLOWING SPENT NONHALOGENATED SOLVENTS: TOLUENE, METHYL ETHYL KETONE, CARBON DISULFIDE, ISOBUTANOL, PYRIDINE, BENZENE, 2-ETHOXYETHANOL, AND 2-NITROPROPANE; ALL SPENT SOLVENT MIXTURES/BLENDS CONTAINING, BEFORE USE, A TOTAL OF TEN PERCENT OR MORE (BY VOLUME) OF ONE OR MORE OF THE ABOVE NONHALOGENATED SOLVENTS OR THOSE SOLVENTS LISTED IN F001, F002, OR F004; AND STILL BOTTOMS FROM THE RECOVERY OF THESE SPENT SOLVENTS AND SPENT SOLVENT MIXTURES.

**Hazardous Waste Code:** F003  
**Waste Code Description:** THE FOLLOWING SPENT NONHALOGENATED SOLVENTS: XYLENE, ACETONE, ETHYL ACETATE, ETHYL BENZENE, ETHYL ETHER, METHYL ISOBUTYL KETONE, N-BUTYL ALCOHOL, CYCLOHEXANONE, AND



Map Key	Number of Records	Direction	Distance (mi/ft)	Elev/Diff (ft)	Site	DB
					METHANOL; ALL SPENT SOLVENT MIXTURES/BLENDS CONTAINING, BEFORE USE, ONLY THE ABOVE SPENT NONHALOGENATED SOLVENTS; AND ALL SPENT SOLVENT MIXTURES/BLENDS CONTAINING, BEFORE USE, ONE OR MORE OF THE ABOVE NONHALOGENATED SOLVENTS, AND A TOTAL OF TEN PERCENT OR MORE (BY VOLUME) OF ONE OR MORE OF THOSE SOLVENTS LISTED IN F001, F002, F004, AND F005; AND STILL BOTTOMS FROM THE RECOVERY OF THESE SPENT SOLVENTS AND SPENT SOLVENT MIXTURES.	
		<b>Hazardous Waste Code:</b>	D022			
		<b>Waste Code Description:</b>	CHLOROFORM			
		<b><u>Hazardous Waste Handler Details</u></b>				
		<b>Sequence No:</b>	2			
		<b>Receive Date:</b>	20080225			
		<b>Handler Name:</b>	THERMO FISHER SCIENTIFIC DBA DHARMACON			
		<b>Federal Waste Generator Code:</b>	1			
		<b>Generator Code Description:</b>	Large Quantity Generator			
		<b>Source Type:</b>	Annual/Biennial Report			
		<b><u>Waste Code Details</u></b>				
		<b>Hazardous Waste Code:</b>	D022			
		<b>Waste Code Description:</b>	CHLOROFORM			
		<b>Hazardous Waste Code:</b>	F005			
		<b>Waste Code Description:</b>	THE FOLLOWING SPENT NONHALOGENATED SOLVENTS: TOLUENE, METHYL ETHYL KETONE, CARBON DISULFIDE, ISOBUTANOL, PYRIDINE, BENZENE, 2-ETHOXYETHANOL, AND 2-NITROPROPANE; ALL SPENT SOLVENT MIXTURES/BLENDS CONTAINING, BEFORE USE, A TOTAL OF TEN PERCENT OR MORE (BY VOLUME) OF ONE OR MORE OF THE ABOVE NONHALOGENATED SOLVENTS OR THOSE SOLVENTS LISTED IN F001, F002, OR F004; AND STILL BOTTOMS FROM THE RECOVERY OF THESE SPENT SOLVENTS AND SPENT SOLVENT MIXTURES.			
		<b>Hazardous Waste Code:</b>	D003			
		<b>Waste Code Description:</b>	REACTIVE WASTE			
		<b>Hazardous Waste Code:</b>	F003			
		<b>Waste Code Description:</b>	THE FOLLOWING SPENT NONHALOGENATED SOLVENTS: XYLENE, ACETONE, ETHYL ACETATE, ETHYL BENZENE, ETHYL ETHER, METHYL ISOBUTYL KETONE, N-BUTYL ALCOHOL, CYCLOHEXANONE, AND METHANOL; ALL SPENT SOLVENT MIXTURES/BLENDS CONTAINING, BEFORE USE, ONLY THE ABOVE SPENT NONHALOGENATED SOLVENTS; AND ALL SPENT SOLVENT MIXTURES/BLENDS CONTAINING, BEFORE USE, ONE OR MORE OF THE ABOVE NONHALOGENATED SOLVENTS, AND A TOTAL OF TEN PERCENT OR MORE (BY VOLUME) OF ONE OR MORE OF THOSE SOLVENTS LISTED IN F001, F002, F004, AND F005; AND STILL BOTTOMS FROM THE RECOVERY OF THESE SPENT SOLVENTS AND SPENT SOLVENT MIXTURES.			
		<b>Hazardous Waste Code:</b>	D001			
		<b>Waste Code Description:</b>	IGNITABLE WASTE			
		<b>Hazardous Waste Code:</b>	F002			
		<b>Waste Code Description:</b>	THE FOLLOWING SPENT HALOGENATED SOLVENTS: TETRACHLOROETHYLENE, METHYLENE CHLORIDE, TRICHLOROETHYLENE, 1,1,1-TRICHLOROETHANE, CHLOROBENZENE, 1,1,2-TRICHLORO-1,2,2-TRIFLUOROETHANE, ORTHO-DICHLOROBENZENE, TRICHLOROFLUOROMETHANE, AND 1,1,2, TRICHLOROETHANE; ALL SPENT SOLVENT MIXTURES/BLENDS CONTAINING, BEFORE USE, A TOTAL OF TEN PERCENT OR MORE (BY VOLUME) OF ONE OR MORE OF THE ABOVE HALOGENATED SOLVENTS OR THOSE SOLVENTS LISTED IN F001, F004, AND F005; AND STILL BOTTOMS FROM THE RECOVERY OF THESE SPENT SOLVENTS AND SPENT SOLVENT MIXTURES.			
		<b>Hazardous Waste Code:</b>	D002			
		<b>Waste Code Description:</b>	CORROSIVE WASTE			
		<b>Hazardous Waste Code:</b>	LABP			
		<b>Waste Code Description:</b>	LAB PACK			
		<b>Hazardous Waste Code:</b>	D009			
		<b>Waste Code Description:</b>	MERCURY			



Map Key	Number of Records	Direction	Distance (mi/ft)	Elev/Diff (ft)	Site	DB
---------	-------------------	-----------	------------------	----------------	------	----

#### Hazardous Waste Handler Details

**Sequence No:** 1  
**Receive Date:** 20060203  
**Handler Name:** DHARMACON INC  
**Federal Waste Generator Code:** 1  
**Generator Code Description:** Large Quantity Generator  
**Source Type:** Annual/Biennial Report update with Notification

#### Waste Code Details

**Hazardous Waste Code:** F002  
**Waste Code Description:** THE FOLLOWING SPENT HALOGENATED SOLVENTS: TETRACHLOROETHYLENE, METHYLENE CHLORIDE, TRICHLOROETHYLENE, 1,1,1-TRICHLOROETHANE, CHLOROBENZENE, 1,1,2-TRICHLORO-1,2,2-TRIFLUOROETHANE, ORTHO-DICHLOROBENZENE, TRICHLOROFLUOROMETHANE, AND 1,1,2, TRICHLOROETHANE; ALL SPENT SOLVENT MIXTURES/BLENDS CONTAINING, BEFORE USE, A TOTAL OF TEN PERCENT OR MORE (BY VOLUME) OF ONE OR MORE OF THE ABOVE HALOGENATED SOLVENTS OR THOSE SOLVENTS LISTED IN F001, F004, AND F005; AND STILL BOTTOMS FROM THE RECOVERY OF THESE SPENT SOLVENTS AND SPENT SOLVENT MIXTURES.

**Hazardous Waste Code:** D001  
**Waste Code Description:** IGNITABLE WASTE

**Hazardous Waste Code:** F005  
**Waste Code Description:** THE FOLLOWING SPENT NONHALOGENATED SOLVENTS: TOLUENE, METHYL ETHYL KETONE, CARBON DISULFIDE, ISOBUTANOL, PYRIDINE, BENZENE, 2-ETHOXYETHANOL, AND 2-NITROPROPANE; ALL SPENT SOLVENT MIXTURES/BLENDS CONTAINING, BEFORE USE, A TOTAL OF TEN PERCENT OR MORE (BY VOLUME) OF ONE OR MORE OF THE ABOVE NONHALOGENATED SOLVENTS OR THOSE SOLVENTS LISTED IN F001, F002, OR F004; AND STILL BOTTOMS FROM THE RECOVERY OF THESE SPENT SOLVENTS AND SPENT SOLVENT MIXTURES.

**Hazardous Waste Code:** F003  
**Waste Code Description:** THE FOLLOWING SPENT NONHALOGENATED SOLVENTS: XYLENE, ACETONE, ETHYL ACETATE, ETHYL BENZENE, ETHYL ETHER, METHYL ISOBUTYL KETONE, N-BUTYL ALCOHOL, CYCLOHEXANONE, AND METHANOL; ALL SPENT SOLVENT MIXTURES/BLENDS CONTAINING, BEFORE USE, ONLY THE ABOVE SPENT NONHALOGENATED SOLVENTS; AND ALL SPENT SOLVENT MIXTURES/BLENDS CONTAINING, BEFORE USE, ONE OR MORE OF THE ABOVE NONHALOGENATED SOLVENTS, AND A TOTAL OF TEN PERCENT OR MORE (BY VOLUME) OF ONE OR MORE OF THOSE SOLVENTS LISTED IN F001, F002, F004, AND F005; AND STILL BOTTOMS FROM THE RECOVERY OF THESE SPENT SOLVENTS AND SPENT SOLVENT MIXTURES.

**Hazardous Waste Code:** D022  
**Waste Code Description:** CHLOROFORM

#### Hazardous Waste Handler Details

**Sequence No:** 4  
**Receive Date:** 20140425  
**Handler Name:** THERMO FISHER SCIENTIFIC BIOSCIENCES INC  
**Federal Waste Generator Code:** 1  
**Generator Code Description:** Large Quantity Generator  
**Source Type:** Annual/Biennial Report update with Notification

#### Waste Code Details

**Hazardous Waste Code:** U052  
**Waste Code Description:** CRESOL (CRESYLIC ACID) (OR) PHENOL, METHYL-

**Hazardous Waste Code:** LABP  
**Waste Code Description:** LAB PACK

**Hazardous Waste Code:** D019  
**Waste Code Description:** CARBON TETRACHLORIDE

**Hazardous Waste Code:** U009  
**Waste Code Description:** 2-PROPENENITRILE (OR) ACRYLONITRILE



Map Key	Number of Records	Direction	Distance (mi/ft)	Elev/Diff (ft)	Site	DB
<b>Hazardous Waste Code:</b>		F005				
<b>Waste Code Description:</b>		THE FOLLOWING SPENT NONHALOGENATED SOLVENTS: TOLUENE, METHYL ETHYL KETONE, CARBON DISULFIDE, ISOBUTANOL, PYRIDINE, BENZENE, 2-ETHOXYETHANOL, AND 2-NITROPROPANE; ALL SPENT SOLVENT MIXTURES/BLENDS CONTAINING, BEFORE USE, A TOTAL OF TEN PERCENT OR MORE (BY VOLUME) OF ONE OR MORE OF THE ABOVE NONHALOGENATED SOLVENTS OR THOSE SOLVENTS LISTED IN F001, F002, OR F004; AND STILL BOTTOMS FROM THE RECOVERY OF THESE SPENT SOLVENTS AND SPENT SOLVENT MIXTURES.				
<b>Hazardous Waste Code:</b>		U133				
<b>Waste Code Description:</b>		HYDRAZINE (R,T)				
<b>Hazardous Waste Code:</b>		F004				
<b>Waste Code Description:</b>		THE FOLLOWING SPENT NONHALOGENATED SOLVENTS: CRESOLS, CRESYLIC ACID, AND NITROBENZENE; AND THE STILL BOTTOMS FROM THE RECOVERY OF THESE SOLVENTS; ALL SPENT SOLVENT MIXTURES/BLENDS CONTAINING, BEFORE USE, A TOTAL OF TEN PERCENT OR MORE (BY VOLUME) OF ONE OR MORE OF THE ABOVE NONHALOGENATED SOLVENTS OR THOSE SOLVENTS LISTED IN F001, F002, AND F005; AND STILL BOTTOMS FROM THE RECOVERY OF THESE SPENT SOLVENTS AND SPENT SOLVENT MIXTURES.				
<b>Hazardous Waste Code:</b>		D007				
<b>Waste Code Description:</b>		CHROMIUM				
<b>Hazardous Waste Code:</b>		D002				
<b>Waste Code Description:</b>		CORROSIVE WASTE				
<b>Hazardous Waste Code:</b>		F003				
<b>Waste Code Description:</b>		THE FOLLOWING SPENT NONHALOGENATED SOLVENTS: XYLENE, ACETONE, ETHYL ACETATE, ETHYL BENZENE, ETHYL ETHER, METHYL ISOBUTYL KETONE, N-BUTYL ALCOHOL, CYCLOHEXANONE, AND METHANOL; ALL SPENT SOLVENT MIXTURES/BLENDS CONTAINING, BEFORE USE, ONLY THE ABOVE SPENT NONHALOGENATED SOLVENTS; AND ALL SPENT SOLVENT MIXTURES/BLENDS CONTAINING, BEFORE USE, ONE OR MORE OF THE ABOVE NONHALOGENATED SOLVENTS, AND A TOTAL OF TEN PERCENT OR MORE (BY VOLUME) OF ONE OR MORE OF THOSE SOLVENTS LISTED IN F001, F002, F004, AND F005; AND STILL BOTTOMS FROM THE RECOVERY OF THESE SPENT SOLVENTS AND SPENT SOLVENT MIXTURES.				
<b>Hazardous Waste Code:</b>		D022				
<b>Waste Code Description:</b>		CHLOROFORM				
<b>Hazardous Waste Code:</b>		D001				
<b>Waste Code Description:</b>		IGNITABLE WASTE				
<b>Hazardous Waste Code:</b>		U012				
<b>Waste Code Description:</b>		ANILINE (I,T) (OR) BENZENAMINE (I,T)				
<b>Hazardous Waste Code:</b>		F002				
<b>Waste Code Description:</b>		THE FOLLOWING SPENT HALOGENATED SOLVENTS: TETRACHLOROETHYLENE, METHYLENE CHLORIDE, TRICHLOROETHYLENE, 1,1,1-TRICHLOROETHANE, CHLOROBENZENE, 1,1,2-TRICHLORO-1,2,2-TRIFLUOROETHANE, ORTHO-DICHLOROBENZENE, TRICHLOROFLUOROMETHANE, AND 1,1,2, TRICHLOROETHANE; ALL SPENT SOLVENT MIXTURES/BLENDS CONTAINING, BEFORE USE, A TOTAL OF TEN PERCENT OR MORE (BY VOLUME) OF ONE OR MORE OF THE ABOVE HALOGENATED SOLVENTS OR THOSE SOLVENTS LISTED IN F001, F004, AND F005; AND STILL BOTTOMS FROM THE RECOVERY OF THESE SPENT SOLVENTS AND SPENT SOLVENT MIXTURES.				
<b>Hazardous Waste Code:</b>		D003				
<b>Waste Code Description:</b>		REACTIVE WASTE				

#### **Hazardous Waste Handler Details**

**Sequence No:** 5  
**Receive Date:** 20160307  
**Handler Name:** GE HEALTHCARE DHARMACON INC  
**Federal Waste Generator Code:** 1  
**Generator Code Description:** Large Quantity Generator  
**Source Type:** Annual/Biennial Report update with Notification

#### **Waste Code Details**



<b>Map Key</b>	<b>Number of Records</b>	<b>Direction</b>	<b>Distance (mi/ft)</b>	<b>Elev/Diff (ft)</b>	<b>Site</b>	<b>DB</b>
<b>Hazardous Waste Code:</b> <b>Waste Code Description:</b>		D009			MERCURY	
<b>Hazardous Waste Code:</b> <b>Waste Code Description:</b>		U196			PYRIDINE	
<b>Hazardous Waste Code:</b> <b>Waste Code Description:</b>		P030			CYANIDES (SOLUBLE CYANIDE SALTS), NOT OTHERWISE SPECIFIED	
<b>Hazardous Waste Code:</b> <b>Waste Code Description:</b>		U056			BENZENE, HEXAHYDRO- (I) (OR) CYCLOHEXANE (I)	
<b>Hazardous Waste Code:</b> <b>Waste Code Description:</b>		U133			HYDRAZINE (R,T)	
<b>Hazardous Waste Code:</b> <b>Waste Code Description:</b>		D022			CHLOROFORM	
<b>Hazardous Waste Code:</b> <b>Waste Code Description:</b>		D002			CORROSIVE WASTE	
<b>Hazardous Waste Code:</b> <b>Waste Code Description:</b>		P014			BENZENETHIOL (OR) THIOPHENOL	
<b>Hazardous Waste Code:</b> <b>Waste Code Description:</b>		F005			THE FOLLOWING SPENT NONHALOGENATED SOLVENTS: TOLUENE, METHYL ETHYL KETONE, CARBON DISULFIDE, ISOBUTANOL, PYRIDINE, BENZENE, 2-ETHOXYETHANOL, AND 2-NITROPROPANE; ALL SPENT SOLVENT MIXTURES/BLENDS CONTAINING, BEFORE USE, A TOTAL OF TEN PERCENT OR MORE (BY VOLUME) OF ONE OR MORE OF THE ABOVE NONHALOGENATED SOLVENTS OR THOSE SOLVENTS LISTED IN F001, F002, OR F004; AND STILL BOTTOMS FROM THE RECOVERY OF THESE SPENT SOLVENTS AND SPENT SOLVENT MIXTURES.	
<b>Hazardous Waste Code:</b> <b>Waste Code Description:</b>		U189			PHOSPHORUS SULFIDE (R) (OR) SULFUR PHOSPHIDE (R)	
<b>Hazardous Waste Code:</b> <b>Waste Code Description:</b>		F002			THE FOLLOWING SPENT HALOGENATED SOLVENTS: TETRACHLOROETHYLENE, METHYLENE CHLORIDE, TRICHLOROETHYLENE, 1,1,1-TRICHLOROETHANE, CHLOROBENZENE, 1,1,2-TRICHLORO-1,2,2-TRIFLUOROETHANE, ORTHO-DICHLOROBENZENE, TRICHLOROFLUOROMETHANE, AND 1,1,2, TRICHLOROETHANE; ALL SPENT SOLVENT MIXTURES/BLENDS CONTAINING, BEFORE USE, A TOTAL OF TEN PERCENT OR MORE (BY VOLUME) OF ONE OR MORE OF THE ABOVE HALOGENATED SOLVENTS OR THOSE SOLVENTS LISTED IN F001, F004, AND F005; AND STILL BOTTOMS FROM THE RECOVERY OF THESE SPENT SOLVENTS AND SPENT SOLVENT MIXTURES.	
<b>Hazardous Waste Code:</b> <b>Waste Code Description:</b>		F003			THE FOLLOWING SPENT NONHALOGENATED SOLVENTS: XYLENE, ACETONE, ETHYL ACETATE, ETHYL BENZENE, ETHYL ETHER, METHYL ISOBUTYL KETONE, N-BUTYL ALCOHOL, CYCLOHEXANONE, AND METHANOL; ALL SPENT SOLVENT MIXTURES/BLENDS CONTAINING, BEFORE USE, ONLY THE ABOVE SPENT NONHALOGENATED SOLVENTS; AND ALL SPENT SOLVENT MIXTURES/BLENDS CONTAINING, BEFORE USE, ONE OR MORE OF THE ABOVE NONHALOGENATED SOLVENTS, AND A TOTAL OF TEN PERCENT OR MORE (BY VOLUME) OF ONE OR MORE OF THOSE SOLVENTS LISTED IN F001, F002, F004, AND F005; AND STILL BOTTOMS FROM THE RECOVERY OF THESE SPENT SOLVENTS AND SPENT SOLVENT MIXTURES.	
<b>Hazardous Waste Code:</b> <b>Waste Code Description:</b>		D003			REACTIVE WASTE	
<b>Hazardous Waste Code:</b> <b>Waste Code Description:</b>		U211			CARBON TETRACHLORIDE (OR) METHANE, TETRACHLORO-	
<b>Hazardous Waste Code:</b> <b>Waste Code Description:</b>		D001			IGNITABLE WASTE	
<b>Hazardous Waste Code:</b> <b>Waste Code Description:</b>		D019			CARBON TETRACHLORIDE	
<b>Hazardous Waste Code:</b> <b>Waste Code Description:</b>		P105			SODIUM AZIDE	



Map Key	Number of Records	Direction	Distance (mi/ft)	Elev/Diff (ft)	Site	DB
<b>Hazardous Waste Code:</b>		U219				
<b>Waste Code Description:</b>		THIOUREA				
<b>Hazardous Waste Code:</b>		U190				
<b>Waste Code Description:</b>		1,3-ISOBENZOFURANDIONE (OR) PHTHALIC ANHYDRIDE				
<b>Hazardous Waste Code:</b>		U096				
<b>Waste Code Description:</b>		ALPHA,ALPHA-DIMETHYLBENZYLHYDROPEROXIDE (R) (OR) HYDROPEROXIDE, 1-METHYL-1-PHENYLETHYL- (R)				
<b><u>Hazardous Waste Handler Details</u></b>						
<b>Sequence No:</b>		10				
<b>Receive Date:</b>		20130724				
<b>Handler Name:</b>		THERMO FISHER SCIENTIFIC BIOSCIENCES INC				
<b>Federal Waste Generator Code:</b>		1				
<b>Generator Code Description:</b>		Large Quantity Generator				
<b>Source Type:</b>		Notification				
<b><u>Waste Code Details</u></b>						
<b>Hazardous Waste Code:</b>		F003				
<b>Waste Code Description:</b>		THE FOLLOWING SPENT NONHALOGENATED SOLVENTS: XYLENE, ACETONE, ETHYL ACETATE, ETHYL BENZENE, ETHYL ETHER, METHYL ISOBUTYL KETONE, N-BUTYL ALCOHOL, CYCLOHEXANONE, AND METHANOL; ALL SPENT SOLVENT MIXTURES/BLENDS CONTAINING, BEFORE USE, ONLY THE ABOVE SPENT NONHALOGENATED SOLVENTS; AND ALL SPENT SOLVENT MIXTURES/BLENDS CONTAINING, BEFORE USE, ONE OR MORE OF THE ABOVE NONHALOGENATED SOLVENTS, AND A TOTAL OF TEN PERCENT OR MORE (BY VOLUME) OF ONE OR MORE OF THOSE SOLVENTS LISTED IN F001, F002, F004, AND F005; AND STILL BOTTOMS FROM THE RECOVERY OF THESE SPENT SOLVENTS AND SPENT SOLVENT MIXTURES.				
<b>Hazardous Waste Code:</b>		F002				
<b>Waste Code Description:</b>		THE FOLLOWING SPENT HALOGENATED SOLVENTS: TETRACHLOROETHYLENE, METHYLENE CHLORIDE, TRICHLOROETHYLENE, 1,1,1-TRICHLOROETHANE, CHLORO BENZENE, 1,1,2-TRICHLORO-1,2,2-TRIFLUOROETHANE, ORTHO-DICHLOROBENZENE, TRICHLOROFLUOROMETHANE, AND 1,1,2, TRICHLOROETHANE; ALL SPENT SOLVENT MIXTURES/BLENDS CONTAINING, BEFORE USE, A TOTAL OF TEN PERCENT OR MORE (BY VOLUME) OF ONE OR MORE OF THE ABOVE HALOGENATED SOLVENTS OR THOSE SOLVENTS LISTED IN F001, F004, AND F005; AND STILL BOTTOMS FROM THE RECOVERY OF THESE SPENT SOLVENTS AND SPENT SOLVENT MIXTURES.				
<b>Hazardous Waste Code:</b>		F005				
<b>Waste Code Description:</b>		THE FOLLOWING SPENT NONHALOGENATED SOLVENTS: TOLUENE, METHYL ETHYL KETONE, CARBON DISULFIDE, ISOBUTANOL, PYRIDINE, BENZENE, 2-ETHOXYETHANOL, AND 2-NITROPROPANE; ALL SPENT SOLVENT MIXTURES/BLENDS CONTAINING, BEFORE USE, A TOTAL OF TEN PERCENT OR MORE (BY VOLUME) OF ONE OR MORE OF THE ABOVE NONHALOGENATED SOLVENTS OR THOSE SOLVENTS LISTED IN F001, F002, OR F004; AND STILL BOTTOMS FROM THE RECOVERY OF THESE SPENT SOLVENTS AND SPENT SOLVENT MIXTURES.				
<b>Hazardous Waste Code:</b>		D001				
<b>Waste Code Description:</b>		IGNITABLE WASTE				
<b>Hazardous Waste Code:</b>		D022				
<b>Waste Code Description:</b>		CHLOROFORM				

**Hazardous Waste Handler Details**

**Sequence No:** 1  
**Receive Date:** 20040311  
**Handler Name:** DHARMA CON INC  
**Federal Waste Generator Code:** 1  
**Generator Code Description:** Large Quantity Generator  
**Source Type:** Annual/Biennial Report

**Waste Code Details**



Map Key	Number of Records	Direction	Distance (mi/ft)	Elev/Diff (ft)	Site	DB
<b>Hazardous Waste Code:</b>		F003				
<b>Waste Code Description:</b>		THE FOLLOWING SPENT NONHALOGENATED SOLVENTS: XYLENE, ACETONE, ETHYL ACETATE, ETHYL BENZENE, ETHYL ETHER, METHYL ISOBUTYL KETONE, N-BUTYL ALCOHOL, CYCLOHEXANONE, AND METHANOL; ALL SPENT SOLVENT MIXTURES/BLENDS CONTAINING, BEFORE USE, ONLY THE ABOVE SPENT NONHALOGENATED SOLVENTS; AND ALL SPENT SOLVENT MIXTURES/BLENDS CONTAINING, BEFORE USE, ONE OR MORE OF THE ABOVE NONHALOGENATED SOLVENTS, AND A TOTAL OF TEN PERCENT OR MORE (BY VOLUME) OF ONE OR MORE OF THOSE SOLVENTS LISTED IN F001, F002, F004, AND F005; AND STILL BOTTOMS FROM THE RECOVERY OF THESE SPENT SOLVENTS AND SPENT SOLVENT MIXTURES.				
<b>Hazardous Waste Code:</b>		F002				
<b>Waste Code Description:</b>		THE FOLLOWING SPENT HALOGENATED SOLVENTS: TETRACHLOROETHYLENE, METHYLENE CHLORIDE, TRICHLOROETHYLENE, 1,1,1-TRICHLOROETHANE, CHLOROBENZENE, 1,1,2-TRICHLORO-1,2,2-TRIFLUOROETHANE, ORTHO-DICHLOROBENZENE, TRICHLOROFLUOROMETHANE, AND 1,1,2, TRICHLOROETHANE; ALL SPENT SOLVENT MIXTURES/BLENDS CONTAINING, BEFORE USE, A TOTAL OF TEN PERCENT OR MORE (BY VOLUME) OF ONE OR MORE OF THE ABOVE HALOGENATED SOLVENTS OR THOSE SOLVENTS LISTED IN F001, F004, AND F005; AND STILL BOTTOMS FROM THE RECOVERY OF THESE SPENT SOLVENTS AND SPENT SOLVENT MIXTURES.				
<b>Hazardous Waste Code:</b>		D002				
<b>Waste Code Description:</b>		CORROSIVE WASTE				
<b>Hazardous Waste Code:</b>		D001				
<b>Waste Code Description:</b>		IGNITABLE WASTE				
<b>Hazardous Waste Code:</b>		F005				
<b>Waste Code Description:</b>		THE FOLLOWING SPENT NONHALOGENATED SOLVENTS: TOLUENE, METHYL ETHYL KETONE, CARBON DISULFIDE, ISOBUTANOL, PYRIDINE, BENZENE, 2-ETHOXYETHANOL, AND 2-NITROPROPANE; ALL SPENT SOLVENT MIXTURES/BLENDS CONTAINING, BEFORE USE, A TOTAL OF TEN PERCENT OR MORE (BY VOLUME) OF ONE OR MORE OF THE ABOVE NONHALOGENATED SOLVENTS OR THOSE SOLVENTS LISTED IN F001, F002, OR F004; AND STILL BOTTOMS FROM THE RECOVERY OF THESE SPENT SOLVENTS AND SPENT SOLVENT MIXTURES.				
<b>Hazardous Waste Code:</b>		D022				
<b>Waste Code Description:</b>		CHLOROFORM				
<b><u>Hazardous Waste Handler Details</u></b>						
<b>Sequence No:</b>		9				
<b>Receive Date:</b>		20120320				
<b>Handler Name:</b>		THERMO FISHER SCIENTIFIC DBA DHARMACON INC				
<b>Federal Waste Generator Code:</b>		1				
<b>Generator Code Description:</b>		Large Quantity Generator				
<b>Source Type:</b>		Notification				
<b><u>Waste Code Details</u></b>						
<b>Hazardous Waste Code:</b>		D001				
<b>Waste Code Description:</b>		IGNITABLE WASTE				
<b>Hazardous Waste Code:</b>		D019				
<b>Waste Code Description:</b>		CARBON TETRACHLORIDE				
<b>Hazardous Waste Code:</b>		F002				
<b>Waste Code Description:</b>		THE FOLLOWING SPENT HALOGENATED SOLVENTS: TETRACHLOROETHYLENE, METHYLENE CHLORIDE, TRICHLOROETHYLENE, 1,1,1-TRICHLOROETHANE, CHLOROBENZENE, 1,1,2-TRICHLORO-1,2,2-TRIFLUOROETHANE, ORTHO-DICHLOROBENZENE, TRICHLOROFLUOROMETHANE, AND 1,1,2, TRICHLOROETHANE; ALL SPENT SOLVENT MIXTURES/BLENDS CONTAINING, BEFORE USE, A TOTAL OF TEN PERCENT OR MORE (BY VOLUME) OF ONE OR MORE OF THE ABOVE HALOGENATED SOLVENTS OR THOSE SOLVENTS LISTED IN F001, F004, AND F005; AND STILL BOTTOMS FROM THE RECOVERY OF THESE SPENT SOLVENTS AND SPENT SOLVENT MIXTURES.				
<b>Hazardous Waste Code:</b>		F003				
<b>Waste Code Description:</b>		THE FOLLOWING SPENT NONHALOGENATED SOLVENTS: XYLENE, ACETONE, ETHYL ACETATE, ETHYL BENZENE, ETHYL ETHER, METHYL ISOBUTYL KETONE, N-BUTYL ALCOHOL, CYCLOHEXANONE, AND METHANOL; ALL SPENT SOLVENT MIXTURES/BLENDS CONTAINING, BEFORE USE, ONLY THE ABOVE SPENT NONHALOGENATED SOLVENTS; AND ALL SPENT SOLVENT MIXTURES/BLENDS CONTAINING, BEFORE USE, ONE OR MORE OF THE ABOVE NONHALOGENATED SOLVENTS, AND A TOTAL OF TEN				



Map Key	Number of Records	Direction	Distance (mi/ft)	Elev/Diff (ft)	Site	DB
					PERCENT OR MORE (BY VOLUME) OF ONE OR MORE OF THOSE SOLVENTS LISTED IN F001, F002, F004, AND F005; AND STILL BOTTOMS FROM THE RECOVERY OF THESE SPENT SOLVENTS AND SPENT SOLVENT MIXTURES.	
<b>Hazardous Waste Code:</b>			F005			
<b>Waste Code Description:</b>			THE FOLLOWING SPENT NONHALOGENATED SOLVENTS: TOLUENE, METHYL ETHYL KETONE, CARBON DISULFIDE, ISOBUTANOL, PYRIDINE, BENZENE, 2-ETHOXYETHANOL, AND 2-NITROPROPANE; ALL SPENT SOLVENT MIXTURES/BLENDS CONTAINING, BEFORE USE, A TOTAL OF TEN PERCENT OR MORE (BY VOLUME) OF ONE OR MORE OF THE ABOVE NONHALOGENATED SOLVENTS OR THOSE SOLVENTS LISTED IN F001, F002, OR F004; AND STILL BOTTOMS FROM THE RECOVERY OF THESE SPENT SOLVENTS AND SPENT SOLVENT MIXTURES.			
<b>Hazardous Waste Code:</b>			D022			
<b>Waste Code Description:</b>			CHLOROFORM			
<b><u>Hazardous Waste Handler Details</u></b>						
<b>Sequence No:</b>			7			
<b>Receive Date:</b>			20200203			
<b>Handler Name:</b>			DHARMACON INC			
<b>Federal Waste Generator Code:</b>			1			
<b>Generator Code Description:</b>			Large Quantity Generator			
<b>Source Type:</b>			Annual/Biennial Report update with Notification			
<b><u>Waste Code Details</u></b>						
<b>Hazardous Waste Code:</b>			D001			
<b>Waste Code Description:</b>			IGNITABLE WASTE			
<b>Hazardous Waste Code:</b>			U188			
<b>Waste Code Description:</b>			PHENOL			
<b>Hazardous Waste Code:</b>			D002			
<b>Waste Code Description:</b>			CORROSIVE WASTE			
<b>Hazardous Waste Code:</b>			P030			
<b>Waste Code Description:</b>			CYANIDES (SOLUBLE CYANIDE SALTS), NOT OTHERWISE SPECIFIED			
<b>Hazardous Waste Code:</b>			U003			
<b>Waste Code Description:</b>			ACETONITRILE (I,T)			
<b>Hazardous Waste Code:</b>			F005			
<b>Waste Code Description:</b>			THE FOLLOWING SPENT NONHALOGENATED SOLVENTS: TOLUENE, METHYL ETHYL KETONE, CARBON DISULFIDE, ISOBUTANOL, PYRIDINE, BENZENE, 2-ETHOXYETHANOL, AND 2-NITROPROPANE; ALL SPENT SOLVENT MIXTURES/BLENDS CONTAINING, BEFORE USE, A TOTAL OF TEN PERCENT OR MORE (BY VOLUME) OF ONE OR MORE OF THE ABOVE NONHALOGENATED SOLVENTS OR THOSE SOLVENTS LISTED IN F001, F002, OR F004; AND STILL BOTTOMS FROM THE RECOVERY OF THESE SPENT SOLVENTS AND SPENT SOLVENT MIXTURES.			
<b>Hazardous Waste Code:</b>			U044			
<b>Waste Code Description:</b>			CHLOROFORM (OR) METHANE, TRICHLORO-			
<b>Hazardous Waste Code:</b>			D003			
<b>Waste Code Description:</b>			REACTIVE WASTE			
<b>Hazardous Waste Code:</b>			F003			
<b>Waste Code Description:</b>			THE FOLLOWING SPENT NONHALOGENATED SOLVENTS: XYLENE, ACETONE, ETHYL ACETATE, ETHYL BENZENE, ETHYL ETHER, METHYL ISOBUTYL KETONE, N-BUTYL ALCOHOL, CYCLOHEXANONE, AND METHANOL; ALL SPENT SOLVENT MIXTURES/BLENDS CONTAINING, BEFORE USE, ONLY THE ABOVE SPENT NONHALOGENATED SOLVENTS; AND ALL SPENT SOLVENT MIXTURES/BLENDS CONTAINING, BEFORE USE, ONE OR MORE OF THE ABOVE NONHALOGENATED SOLVENTS, AND A TOTAL OF TEN PERCENT OR MORE (BY VOLUME) OF ONE OR MORE OF THOSE SOLVENTS LISTED IN F001, F002, F004, AND F005; AND STILL BOTTOMS FROM THE RECOVERY OF THESE SPENT SOLVENTS AND SPENT SOLVENT MIXTURES.			
<b>Hazardous Waste Code:</b>			U170			
<b>Waste Code Description:</b>			P-NITROPHENOL (I,T) (OR) PHENOL, 4-NITRO-			



Map Key	Number of Records	Direction	Distance (mi/ft)	Elev/Diff (ft)	Site	DB
<b>Hazardous Waste Code:</b>		D019				
<b>Waste Code Description:</b>		CARBON TETRACHLORIDE				
<b>Hazardous Waste Code:</b>		U154				
<b>Waste Code Description:</b>		METHANOL (I) (OR) METHYL ALCOHOL (I)				
<b>Hazardous Waste Code:</b>		D022				
<b>Waste Code Description:</b>		CHLOROFORM				
<b>Hazardous Waste Code:</b>		F002				
<b>Waste Code Description:</b>		THE FOLLOWING SPENT HALOGENATED SOLVENTS: TETRACHLOROETHYLENE, METHYLENE CHLORIDE, TRICHLOROETHYLENE, 1,1,1-TRICHLOROETHANE, CHLOROBENZENE, 1,1,2-TRICHLORO-1,2,2-TRIFLUOROETHANE, ORTHO-DICHLOROBENZENE, TRICHLOROFLUOROMETHANE, AND 1,1,2, TRICHLOROETHANE; ALL SPENT SOLVENT MIXTURES/BLENDS CONTAINING, BEFORE USE, A TOTAL OF TEN PERCENT OR MORE (BY VOLUME) OF ONE OR MORE OF THE ABOVE HALOGENATED SOLVENTS OR THOSE SOLVENTS LISTED IN F001, F004, AND F005; AND STILL BOTTOMS FROM THE RECOVERY OF THESE SPENT SOLVENTS AND SPENT SOLVENT MIXTURES.				
<b>Hazardous Waste Code:</b>		U002				
<b>Waste Code Description:</b>		2-PROPANONE (I) (OR) ACETONE (I)				
<b><u>Hazardous Waste Handler Details</u></b>						
<b>Sequence No:</b>		3				
<b>Receive Date:</b>		20120314				
<b>Handler Name:</b>		THERMO FISHER SCIENTIFIC DBA DHARMACON INC				
<b>Federal Waste Generator Code:</b>		1				
<b>Generator Code Description:</b>		Large Quantity Generator				
<b>Source Type:</b>		Annual/Biennial Report update with Notification				
<b><u>Waste Code Details</u></b>						
<b>Hazardous Waste Code:</b>		F005				
<b>Waste Code Description:</b>		THE FOLLOWING SPENT NONHALOGENATED SOLVENTS: TOLUENE, METHYL ETHYL KETONE, CARBON DISULFIDE, ISOBUTANOL, PYRIDINE, BENZENE, 2-ETHOXYETHANOL, AND 2-NITROPROPANE; ALL SPENT SOLVENT MIXTURES/BLENDS CONTAINING, BEFORE USE, A TOTAL OF TEN PERCENT OR MORE (BY VOLUME) OF ONE OR MORE OF THE ABOVE NONHALOGENATED SOLVENTS OR THOSE SOLVENTS LISTED IN F001, F002, OR F004; AND STILL BOTTOMS FROM THE RECOVERY OF THESE SPENT SOLVENTS AND SPENT SOLVENT MIXTURES.				
<b>Hazardous Waste Code:</b>		D001				
<b>Waste Code Description:</b>		IGNITABLE WASTE				
<b>Hazardous Waste Code:</b>		F002				
<b>Waste Code Description:</b>		THE FOLLOWING SPENT HALOGENATED SOLVENTS: TETRACHLOROETHYLENE, METHYLENE CHLORIDE, TRICHLOROETHYLENE, 1,1,1-TRICHLOROETHANE, CHLOROBENZENE, 1,1,2-TRICHLORO-1,2,2-TRIFLUOROETHANE, ORTHO-DICHLOROBENZENE, TRICHLOROFLUOROMETHANE, AND 1,1,2, TRICHLOROETHANE; ALL SPENT SOLVENT MIXTURES/BLENDS CONTAINING, BEFORE USE, A TOTAL OF TEN PERCENT OR MORE (BY VOLUME) OF ONE OR MORE OF THE ABOVE HALOGENATED SOLVENTS OR THOSE SOLVENTS LISTED IN F001, F004, AND F005; AND STILL BOTTOMS FROM THE RECOVERY OF THESE SPENT SOLVENTS AND SPENT SOLVENT MIXTURES.				
<b>Hazardous Waste Code:</b>		D019				
<b>Waste Code Description:</b>		CARBON TETRACHLORIDE				
<b>Hazardous Waste Code:</b>		F003				
<b>Waste Code Description:</b>		THE FOLLOWING SPENT NONHALOGENATED SOLVENTS: XYLENE, ACETONE, ETHYL ACETATE, ETHYL BENZENE, ETHYL ETHER, METHYL ISOBUTYL KETONE, N-BUTYL ALCOHOL, CYCLOHEXANONE, AND METHANOL; ALL SPENT SOLVENT MIXTURES/BLENDS CONTAINING, BEFORE USE, ONLY THE ABOVE SPENT NONHALOGENATED SOLVENTS; AND ALL SPENT SOLVENT MIXTURES/BLENDS CONTAINING, BEFORE USE, ONE OR MORE OF THE ABOVE NONHALOGENATED SOLVENTS, AND A TOTAL OF TEN PERCENT OR MORE (BY VOLUME) OF ONE OR MORE OF THOSE SOLVENTS LISTED IN F001, F002, F004, AND F005; AND STILL BOTTOMS FROM THE RECOVERY OF THESE SPENT SOLVENTS AND SPENT SOLVENT MIXTURES.				
<b>Hazardous Waste Code:</b>		D022				



Map Key	Number of Records	Direction	Distance (mi/ft)	Elev/Diff (ft)	Site	DB
Waste Code Description:		CHLOROFORM				
<u>Hazardous Waste Handler Details</u>						
Sequence No:		4				
Receive Date:		20050902				
Handler Name:		DHARMACON INC				
Federal Waste Generator Code:		1				
Generator Code Description:		Large Quantity Generator				
Source Type:		Notification				
<u>Waste Code Details</u>						
Hazardous Waste Code:		D022				
Waste Code Description:		CHLOROFORM				
Hazardous Waste Code:		D002				
Waste Code Description:		CORROSIVE WASTE				
Hazardous Waste Code:		D001				
Waste Code Description:		IGNITABLE WASTE				
Hazardous Waste Code:		F005				
Waste Code Description:		THE FOLLOWING SPENT NONHALOGENATED SOLVENTS: TOLUENE, METHYL ETHYL KETONE, CARBON DISULFIDE, ISOBUTANOL, PYRIDINE, BENZENE, 2-ETHOXYETHANOL, AND 2-NITROPROPANE; ALL SPENT SOLVENT MIXTURES/BLENDS CONTAINING, BEFORE USE, A TOTAL OF TEN PERCENT OR MORE (BY VOLUME) OF ONE OR MORE OF THE ABOVE NONHALOGENATED SOLVENTS OR THOSE SOLVENTS LISTED IN F001, F002, OR F004; AND STILL BOTTOMS FROM THE RECOVERY OF THESE SPENT SOLVENTS AND SPENT SOLVENT MIXTURES.				
Hazardous Waste Code:		F003				
Waste Code Description:		THE FOLLOWING SPENT NONHALOGENATED SOLVENTS: XYLENE, ACETONE, ETHYL ACETATE, ETHYL BENZENE, ETHYL ETHER, METHYL ISOBUTYL KETONE, N-BUTYL ALCOHOL, CYCLOHEXANONE, AND METHANOL; ALL SPENT SOLVENT MIXTURES/BLENDS CONTAINING, BEFORE USE, ONLY THE ABOVE SPENT NONHALOGENATED SOLVENTS; AND ALL SPENT SOLVENT MIXTURES/BLENDS CONTAINING, BEFORE USE, ONE OR MORE OF THE ABOVE NONHALOGENATED SOLVENTS, AND A TOTAL OF TEN PERCENT OR MORE (BY VOLUME) OF ONE OR MORE OF THOSE SOLVENTS LISTED IN F001, F002, F004, AND F005; AND STILL BOTTOMS FROM THE RECOVERY OF THESE SPENT SOLVENTS AND SPENT SOLVENT MIXTURES.				
Hazardous Waste Code:		F002				
Waste Code Description:		THE FOLLOWING SPENT HALOGENATED SOLVENTS: TETRACHLOROETHYLENE, METHYLENE CHLORIDE, TRICHLOROETHYLENE, 1,1,1-TRICHLOROETHANE, CHLOROBENZENE, 1,1,2-TRICHLORO-1,2,2-TRIFLUOROETHANE, ORTHO-DICHLOROBENZENE, TRICHLOROFLUOROMETHANE, AND 1,1,2, TRICHLOROETHANE; ALL SPENT SOLVENT MIXTURES/BLENDS CONTAINING, BEFORE USE, A TOTAL OF TEN PERCENT OR MORE (BY VOLUME) OF ONE OR MORE OF THE ABOVE HALOGENATED SOLVENTS OR THOSE SOLVENTS LISTED IN F001, F004, AND F005; AND STILL BOTTOMS FROM THE RECOVERY OF THESE SPENT SOLVENTS AND SPENT SOLVENT MIXTURES.				
<u>Hazardous Waste Handler Details</u>						
Sequence No:		2				
Receive Date:		20040318				
Handler Name:		DHARMACON INC				
Federal Waste Generator Code:		1				
Generator Code Description:		Large Quantity Generator				
Source Type:		Notification				
<u>Waste Code Details</u>						
Hazardous Waste Code:		D001				
Waste Code Description:		IGNITABLE WASTE				
Hazardous Waste Code:		F005				
Waste Code Description:		THE FOLLOWING SPENT NONHALOGENATED SOLVENTS: TOLUENE, METHYL ETHYL KETONE, CARBON				



Map Key	Number of Records	Direction	Distance (mi/ft)	Elev/Diff (ft)	Site	DB
					DISULFIDE, ISOBUTANOL, PYRIDINE, BENZENE, 2-ETHOXYETHANOL, AND 2-NITROPROPANE; ALL SPENT SOLVENT MIXTURES/BLENDS CONTAINING, BEFORE USE, A TOTAL OF TEN PERCENT OR MORE (BY VOLUME) OF ONE OR MORE OF THE ABOVE NONHALOGENATED SOLVENTS OR THOSE SOLVENTS LISTED IN F001, F002, OR F004; AND STILL BOTTOMS FROM THE RECOVERY OF THESE SPENT SOLVENTS AND SPENT SOLVENT MIXTURES.	
	<b>Hazardous Waste Code:</b> <b>Waste Code Description:</b>	D022 CHLOROFORM				
	<b>Hazardous Waste Code:</b> <b>Waste Code Description:</b>	F003 THE FOLLOWING SPENT NONHALOGENATED SOLVENTS: XYLENE, ACETONE, ETHYL ACETATE, ETHYL BENZENE, ETHYL ETHER, METHYL ISOBUTYL KETONE, N-BUTYL ALCOHOL, CYCLOHEXANONE, AND METHANOL; ALL SPENT SOLVENT MIXTURES/BLENDS CONTAINING, BEFORE USE, ONLY THE ABOVE SPENT NONHALOGENATED SOLVENTS; AND ALL SPENT SOLVENT MIXTURES/BLENDS CONTAINING, BEFORE USE, ONE OR MORE OF THE ABOVE NONHALOGENATED SOLVENTS, AND A TOTAL OF TEN PERCENT OR MORE (BY VOLUME) OF ONE OR MORE OF THOSE SOLVENTS LISTED IN F001, F002, F004, AND F005; AND STILL BOTTOMS FROM THE RECOVERY OF THESE SPENT SOLVENTS AND SPENT SOLVENT MIXTURES.				
	<b>Hazardous Waste Code:</b> <b>Waste Code Description:</b>	F002 THE FOLLOWING SPENT HALOGENATED SOLVENTS: TETRACHLOROETHYLENE, METHYLENE CHLORIDE, TRICHLOROETHYLENE, 1,1,1-TRICHLOROETHANE, CHLOROBENZENE, 1,1,2-TRICHLORO-1,2,2-TRIFLUOROETHANE, ORTHO-DICHLOROBENZENE, TRICHLOROFLUOROMETHANE, AND 1,1,2, TRICHLOROETHANE; ALL SPENT SOLVENT MIXTURES/BLENDS CONTAINING, BEFORE USE, A TOTAL OF TEN PERCENT OR MORE (BY VOLUME) OF ONE OR MORE OF THE ABOVE HALOGENATED SOLVENTS OR THOSE SOLVENTS LISTED IN F001, F004, AND F005; AND STILL BOTTOMS FROM THE RECOVERY OF THESE SPENT SOLVENTS AND SPENT SOLVENT MIXTURES.				
	<b>Hazardous Waste Code:</b> <b>Waste Code Description:</b>	D002 CORROSIVE WASTE				
<b><u>Hazardous Waste Handler Details</u></b>						
	<b>Sequence No:</b>	6				
	<b>Receive Date:</b>	20061228				
	<b>Handler Name:</b>	DHARMACON INC				
	<b>Federal Waste Generator Code:</b>	1				
	<b>Generator Code Description:</b>	Large Quantity Generator				
	<b>Source Type:</b>	Notification				
<b><u>Waste Code Details</u></b>						
	<b>Hazardous Waste Code:</b> <b>Waste Code Description:</b>	F002 THE FOLLOWING SPENT HALOGENATED SOLVENTS: TETRACHLOROETHYLENE, METHYLENE CHLORIDE, TRICHLOROETHYLENE, 1,1,1-TRICHLOROETHANE, CHLOROBENZENE, 1,1,2-TRICHLORO-1,2,2-TRIFLUOROETHANE, ORTHO-DICHLOROBENZENE, TRICHLOROFLUOROMETHANE, AND 1,1,2, TRICHLOROETHANE; ALL SPENT SOLVENT MIXTURES/BLENDS CONTAINING, BEFORE USE, A TOTAL OF TEN PERCENT OR MORE (BY VOLUME) OF ONE OR MORE OF THE ABOVE HALOGENATED SOLVENTS OR THOSE SOLVENTS LISTED IN F001, F004, AND F005; AND STILL BOTTOMS FROM THE RECOVERY OF THESE SPENT SOLVENTS AND SPENT SOLVENT MIXTURES.				
	<b>Hazardous Waste Code:</b> <b>Waste Code Description:</b>	F003 THE FOLLOWING SPENT NONHALOGENATED SOLVENTS: XYLENE, ACETONE, ETHYL ACETATE, ETHYL BENZENE, ETHYL ETHER, METHYL ISOBUTYL KETONE, N-BUTYL ALCOHOL, CYCLOHEXANONE, AND METHANOL; ALL SPENT SOLVENT MIXTURES/BLENDS CONTAINING, BEFORE USE, ONLY THE ABOVE SPENT NONHALOGENATED SOLVENTS; AND ALL SPENT SOLVENT MIXTURES/BLENDS CONTAINING, BEFORE USE, ONE OR MORE OF THE ABOVE NONHALOGENATED SOLVENTS, AND A TOTAL OF TEN PERCENT OR MORE (BY VOLUME) OF ONE OR MORE OF THOSE SOLVENTS LISTED IN F001, F002, F004, AND F005; AND STILL BOTTOMS FROM THE RECOVERY OF THESE SPENT SOLVENTS AND SPENT SOLVENT MIXTURES.				
	<b>Hazardous Waste Code:</b> <b>Waste Code Description:</b>	D022 CHLOROFORM				
	<b>Hazardous Waste Code:</b> <b>Waste Code Description:</b>	D001 IGNITABLE WASTE				
	<b>Hazardous Waste Code:</b>	F005				



Map Key	Number of Records	Direction	Distance (mi/ft)	Elev/Diff (ft)	Site	DB
<b>Waste Code Description:</b>		THE FOLLOWING SPENT NONHALOGENATED SOLVENTS: TOLUENE, METHYL ETHYL KETONE, CARBON DISULFIDE, ISOBUTANOL, PYRIDINE, BENZENE, 2-ETHOXYETHANOL, AND 2-NITROPROPANE; ALL SPENT SOLVENT MIXTURES/BLENDS CONTAINING, BEFORE USE, A TOTAL OF TEN PERCENT OR MORE (BY VOLUME) OF ONE OR MORE OF THE ABOVE NONHALOGENATED SOLVENTS OR THOSE SOLVENTS LISTED IN F001, F002, OR F004; AND STILL BOTTOMS FROM THE RECOVERY OF THESE SPENT SOLVENTS AND SPENT SOLVENT MIXTURES.				
<b><u>Hazardous Waste Handler Details</u></b>						
<b>Sequence No:</b>		13				
<b>Receive Date:</b>		20220307				
<b>Handler Name:</b>		DHARMACON INC				
<b>Federal Waste Generator Code:</b>		1				
<b>Generator Code Description:</b>		Large Quantity Generator				
<b>Source Type:</b>		Notification				
<b><u>Waste Code Details</u></b>						
<b>Hazardous Waste Code:</b>		P030				
<b>Waste Code Description:</b>		CYANIDES (SOLUBLE CYANIDE SALTS), NOT OTHERWISE SPECIFIED				
<b>Hazardous Waste Code:</b>		D022				
<b>Waste Code Description:</b>		CHLOROFORM				
<b>Hazardous Waste Code:</b>		D001				
<b>Waste Code Description:</b>		IGNITABLE WASTE				
<b>Hazardous Waste Code:</b>		U188				
<b>Waste Code Description:</b>		PHENOL				
<b>Hazardous Waste Code:</b>		U170				
<b>Waste Code Description:</b>		P-NITROPHENOL (I,T) (OR) PHENOL, 4-NITRO-				
<b>Hazardous Waste Code:</b>		D019				
<b>Waste Code Description:</b>		CARBON TETRACHLORIDE				
<b>Hazardous Waste Code:</b>		D002				
<b>Waste Code Description:</b>		CORROSIVE WASTE				
<b>Hazardous Waste Code:</b>		F003				
<b>Waste Code Description:</b>		THE FOLLOWING SPENT NONHALOGENATED SOLVENTS: XYLENE, ACETONE, ETHYL ACETATE, ETHYL BENZENE, ETHYL ETHER, METHYL ISOBUTYL KETONE, N-BUTYL ALCOHOL, CYCLOHEXANONE, AND METHANOL; ALL SPENT SOLVENT MIXTURES/BLENDS CONTAINING, BEFORE USE, ONLY THE ABOVE SPENT NONHALOGENATED SOLVENTS; AND ALL SPENT SOLVENT MIXTURES/BLENDS CONTAINING, BEFORE USE, ONE OR MORE OF THE ABOVE NONHALOGENATED SOLVENTS, AND A TOTAL OF TEN PERCENT OR MORE (BY VOLUME) OF ONE OR MORE OF THOSE SOLVENTS LISTED IN F001, F002, F004, AND F005; AND STILL BOTTOMS FROM THE RECOVERY OF THESE SPENT SOLVENTS AND SPENT SOLVENT MIXTURES.				
<b>Hazardous Waste Code:</b>		U154				
<b>Waste Code Description:</b>		METHANOL (I) (OR) METHYL ALCOHOL (I)				
<b>Hazardous Waste Code:</b>		D003				
<b>Waste Code Description:</b>		REACTIVE WASTE				
<b>Hazardous Waste Code:</b>		F002				
<b>Waste Code Description:</b>		THE FOLLOWING SPENT HALOGENATED SOLVENTS: TETRACHLOROETHYLENE, METHYLENE CHLORIDE, TRICHLOROETHYLENE, 1,1,1-TRICHLOROETHANE, CHLOROBENZENE, 1,1,2-TRICHLORO-1,2,2-TRIFLUOROETHANE, ORTHO-DICHLOROBENZENE, TRICHLOROFLUOROMETHANE, AND 1,1,2, TRICHLOROETHANE; ALL SPENT SOLVENT MIXTURES/BLENDS CONTAINING, BEFORE USE, A TOTAL OF TEN PERCENT OR MORE (BY VOLUME) OF ONE OR MORE OF THE ABOVE HALOGENATED SOLVENTS OR THOSE SOLVENTS LISTED IN F001, F004, AND F005; AND STILL BOTTOMS FROM THE RECOVERY OF THESE SPENT SOLVENTS AND SPENT SOLVENT MIXTURES.				
<b>Hazardous Waste Code:</b>		U002				
<b>Waste Code Description:</b>		2-PROPANONE (I) (OR) ACETONE (I)				



Map Key	Number of Records	Direction	Distance (mi/ft)	Elev/Diff (ft)	Site	DB
<b>Hazardous Waste Code:</b>		F005				
<b>Waste Code Description:</b>		THE FOLLOWING SPENT NONHALOGENATED SOLVENTS: TOLUENE, METHYL ETHYL KETONE, CARBON DISULFIDE, ISOBUTANOL, PYRIDINE, BENZENE, 2-ETHOXYETHANOL, AND 2-NITROPROPANE; ALL SPENT SOLVENT MIXTURES/BLENDS CONTAINING, BEFORE USE, A TOTAL OF TEN PERCENT OR MORE (BY VOLUME) OF ONE OR MORE OF THE ABOVE NONHALOGENATED SOLVENTS OR THOSE SOLVENTS LISTED IN F001, F002, OR F004; AND STILL BOTTOMS FROM THE RECOVERY OF THESE SPENT SOLVENTS AND SPENT SOLVENT MIXTURES.				
<b>Hazardous Waste Code:</b>		U044				
<b>Waste Code Description:</b>		CHLOROFORM (OR) METHANE, TRICHLORO-				
<b>Hazardous Waste Code:</b>		U003				
<b>Waste Code Description:</b>		ACETONITRILE (I,T)				
<b><u>Owner/Operator Details</u></b>						
<b>Owner/Operator Ind:</b>	Current Owner			<b>Street No:</b>	81	
<b>Type:</b>	Private			<b>Street 1:</b>	WYMAN ST	
<b>Name:</b>	THERMO FISHER SCIENTIFIC			<b>Street 2:</b>		
<b>Dt Became Current:</b>	20061228			<b>City:</b>	WALTHAM	
<b>Dt Ended Current:</b>				<b>State:</b>	ME	
<b>Phone:</b>	800-678-5599			<b>Country:</b>	US	
<b>Source Type:</b>	Notification			<b>Zip Code:</b>	02454	
<b>Owner/Operator Ind:</b>	Current Owner			<b>Street No:</b>	2650	
<b>Type:</b>	Private			<b>Street 1:</b>	CRESCENT DR STE 100	
<b>Name:</b>	GE HEALTHCARE DHARMACON INC			<b>Street 2:</b>		
<b>Dt Became Current:</b>	20140505			<b>City:</b>	LAFAYETTE	
<b>Dt Ended Current:</b>				<b>State:</b>	CO	
<b>Phone:</b>				<b>Country:</b>	US	
<b>Source Type:</b>	Notification			<b>Zip Code:</b>	80026	
<b>Owner/Operator Ind:</b>	Current Operator			<b>Street No:</b>		
<b>Type:</b>	Private			<b>Street 1:</b>		
<b>Name:</b>	THERMO FISHER SCIENTIFIC			<b>Street 2:</b>		
<b>Dt Became Current:</b>	20061113			<b>City:</b>		
<b>Dt Ended Current:</b>				<b>State:</b>		
<b>Phone:</b>				<b>Country:</b>	US	
<b>Source Type:</b>	Annual/Biennial Report			<b>Zip Code:</b>		
<b>Owner/Operator Ind:</b>	Current Operator			<b>Street No:</b>	2650	
<b>Type:</b>	Private			<b>Street 1:</b>	CRESCENT DR STE 100	
<b>Name:</b>	DHARMACON INC			<b>Street 2:</b>		
<b>Dt Became Current:</b>	20171026			<b>City:</b>	LAFAYETTE	
<b>Dt Ended Current:</b>				<b>State:</b>	CO	
<b>Phone:</b>	720-890-5170			<b>Country:</b>	US	
<b>Source Type:</b>	Notification			<b>Zip Code:</b>	80026	
<b>Owner/Operator Ind:</b>	Current Owner			<b>Street No:</b>	2650	
<b>Type:</b>	Private			<b>Street 1:</b>	CRESCENT DR #100	
<b>Name:</b>	DHARMACON INC			<b>Street 2:</b>		
<b>Dt Became Current:</b>	20031106			<b>City:</b>	LAFAYETTE	
<b>Dt Ended Current:</b>				<b>State:</b>	CO	
<b>Phone:</b>	303-604-9499			<b>Country:</b>		
<b>Source Type:</b>	Notification			<b>Zip Code:</b>	80026	
<b>Owner/Operator Ind:</b>	Current Owner			<b>Street No:</b>	ONE	
<b>Type:</b>	Private			<b>Street 1:</b>	LIBERTY LN	
<b>Name:</b>	FISHER SCIENTIFIC INTERNATIONAL INC			<b>Street 2:</b>		
<b>Dt Became Current:</b>	20040406			<b>City:</b>	HAMPTON	
<b>Dt Ended Current:</b>				<b>State:</b>	NH	
<b>Phone:</b>				<b>Country:</b>	US	
<b>Source Type:</b>	Notification			<b>Zip Code:</b>	03842	
<b>Owner/Operator Ind:</b>	Current Owner			<b>Street No:</b>	81	
<b>Type:</b>	Private			<b>Street 1:</b>	WYMAN ST	
<b>Name:</b>	THERMO FISHER SCIENTIFIC			<b>Street 2:</b>		
<b>Dt Became Current:</b>	20061113			<b>City:</b>	WALTHAM	



Map Key	Number of Records	Direction	Distance (mi/ft)	Elev/Diff (ft)	Site	DB
<b>Dt Ended Current:</b>						
<b>Phone:</b>	720-890-5170					MA
<b>Source Type:</b>	Notification					02454
<b>Owner/Operator Ind:</b>	Previous Operator					
<b>Type:</b>	Private					
<b>Name:</b>	THERMO FISHER SCIENTIFIC					
<b>Dt Became Current:</b>	20061113					
<b>Dt Ended Current:</b>	20140505					
<b>Phone:</b>						US
<b>Source Type:</b>	Notification					
<b>Owner/Operator Ind:</b>	Current Operator					2650
<b>Type:</b>	Private					CRESCENT DR STE 100
<b>Name:</b>	GE HEALTHCARE DHARMACON INC					
<b>Dt Became Current:</b>	20140505					LAFAYETTE
<b>Dt Ended Current:</b>						CO
<b>Phone:</b>						US
<b>Source Type:</b>	Notification					80026
<b>Owner/Operator Ind:</b>	Current Operator					
<b>Type:</b>	Private					
<b>Name:</b>	GE HEALTHCARE DHARMACON INC					
<b>Dt Became Current:</b>	20140401					
<b>Dt Ended Current:</b>						
<b>Phone:</b>						
<b>Source Type:</b>	Notification					
<b>Owner/Operator Ind:</b>	Current Operator					2650
<b>Type:</b>	Private					CRESCENT DR STE 100
<b>Name:</b>	DHARMACON INC					
<b>Dt Became Current:</b>	20171026					LAFAYETTE
<b>Dt Ended Current:</b>						CO
<b>Phone:</b>	720-890-5170					US
<b>Source Type:</b>	Annual/Biennial Report update with Notification					80026
<b>Owner/Operator Ind:</b>	Current Owner					2650
<b>Type:</b>	Private					CRESCENT DR #100
<b>Name:</b>	DHARMACON INC					
<b>Dt Became Current:</b>	20031114					LAFAYETTE
<b>Dt Ended Current:</b>						CO
<b>Phone:</b>						US
<b>Source Type:</b>	Annual/Biennial Report					80026
<b>Owner/Operator Ind:</b>	Current Owner					200
<b>Type:</b>	Private					PARK LN
<b>Name:</b>	FISHER SCIENTIFIC CO LL					
<b>Dt Became Current:</b>	20040401					PITTSBURG
<b>Dt Ended Current:</b>						PA
<b>Phone:</b>						US
<b>Source Type:</b>	Annual/Biennial Report update with Notification					15275
<b>Owner/Operator Ind:</b>	Current Owner					81
<b>Type:</b>	Private					WYMAN STREET
<b>Name:</b>	THERMO FISHER SCIENTIFIC					
<b>Dt Became Current:</b>	20061113					WALTHAM
<b>Dt Ended Current:</b>						MA
<b>Phone:</b>	720-890-5170					
<b>Source Type:</b>	Annual/Biennial Report update with Notification					02454
<b>Owner/Operator Ind:</b>	Current Operator					
<b>Type:</b>	Private					CRESCENT DR STE 100
<b>Name:</b>	DHARMACON INC					
<b>Dt Became Current:</b>	20031106					LAFAYETTE
<b>Dt Ended Current:</b>						CO
<b>Phone:</b>						US
<b>Source Type:</b>	Notification					80026
<b>Owner/Operator Ind:</b>	Current Operator					



Map Key	Number of Records	Direction	Distance (mi/ft)	Elev/Diff (ft)	Site	DB
Type:	Private			Street 1:		
Name:	THERMO FISHER SCIENTIFIC			Street 2:		
Dt Became Current:	20061113			City:		
Dt Ended Current:				State:		
Phone:				Country:		
Source Type:	Notification			Zip Code:		
Owner/Operator Ind:	Current Operator			Street No:	2650	
Type:	Private			Street 1:	CRESCENT DR #100	
Name:	DHARMACON INC			Street 2:		
Dt Became Current:	20031114			City:	LAFAYETTE	
Dt Ended Current:				State:	CO	
Phone:				Country:	US	
Source Type:	Annual/Biennial Report			Zip Code:	80026	
Owner/Operator Ind:	Current Operator			Street No:		
Type:	Private			Street 1:		
Name:	THERMO FISHER SCIENTIFIC			Street 2:		
Dt Became Current:	20061113			City:		
Dt Ended Current:				State:		
Phone:				Country:		
Source Type:	Annual/Biennial Report update with Notification			Zip Code:		
Owner/Operator Ind:	Current Owner			Street No:	2650	
Type:	Private			Street 1:	CRESCENT DRIVE STE 100	
Name:	GE HEALTHCARE DHARMACON INC			Street 2:		
Dt Became Current:	20140401			City:	LAFAYETTE	
Dt Ended Current:				State:	CO	
Phone:	720-890-5170			Country:		
Source Type:	Annual/Biennial Report update with Notification			Zip Code:	80026	
Owner/Operator Ind:	Current Owner			Street No:	2650	
Type:	Private			Street 1:	CRESCENT DR STE 100	
Name:	DHARMACON INC			Street 2:		
Dt Became Current:	20171026			City:	LAFAYETTE	
Dt Ended Current:				State:	CO	
Phone:	720-890-5170			Country:	US	
Source Type:	Annual/Biennial Report update with Notification			Zip Code:	80026	
Owner/Operator Ind:	Current Operator			Street No:	2650	
Type:	Private			Street 1:	CRESCENT DR #100	
Name:	DHARMACON INC			Street 2:		
Dt Became Current:	20031106			City:	LAFAYETTE	
Dt Ended Current:				State:	CO	
Phone:				Country:		
Source Type:	Notification			Zip Code:	80026	
Owner/Operator Ind:	Current Operator			Street No:	2650	
Type:	Private			Street 1:	CRESCENT DR	
Name:	DHARMACON INC			Street 2:		
Dt Became Current:	20061228			City:	LAFAYETTE	
Dt Ended Current:				State:	CO	
Phone:	720-890-5170			Country:	US	
Source Type:	Notification			Zip Code:	80026	
Owner/Operator Ind:	Previous Owner			Street No:	81	
Type:	Private			Street 1:	WYMAN ST	
Name:	THERMO FISHER SCIENTIFIC			Street 2:		
Dt Became Current:	20061113			City:	WALTHAM	
Dt Ended Current:	20140505			State:	MA	
Phone:	720-890-5170			Country:	US	
Source Type:	Notification			Zip Code:	02454	
Owner/Operator Ind:	Current Operator			Street No:	2650	
Type:	Private			Street 1:	CRESCENT DR SUITE 100	
Name:	THERMO FISHER SCIENTIFIC			Street 2:		
Dt Became Current:	20061113			City:	LAFAYETTE	
Dt Ended Current:				State:	CO	
Phone:				Country:	US	



Map Key	Number of Records	Direction	Distance (mi/ft)	Elev/Diff (ft)	Site	DB
<b>Source Type:</b>		Annual/Biennial Report update with Notification		<b>Zip Code:</b>	80026	
<b>Owner/Operator Ind:</b>	Current Owner			<b>Street No:</b>	81	
<b>Type:</b>	Private			<b>Street 1:</b>	WYMAN ST	
<b>Name:</b>	THERMO FISHER SCIENTIFIC			<b>Street 2:</b>		
<b>Dt Became Current:</b>	20061113			<b>City:</b>	WALTHAM	
<b>Dt Ended Current:</b>				<b>State:</b>	MA	
<b>Phone:</b>	720-890-5170			<b>Country:</b>		
<b>Source Type:</b>	Annual/Biennial Report update with Notification			<b>Zip Code:</b>	02454	
<b>Owner/Operator Ind:</b>	Current Operator			<b>Street No:</b>	2650	
<b>Type:</b>	Private			<b>Street 1:</b>	CRESCENT DR	
<b>Name:</b>	DHARMACON INC			<b>Street 2:</b>		
<b>Dt Became Current:</b>	20031114			<b>City:</b>	LAFAYETTE	
<b>Dt Ended Current:</b>				<b>State:</b>	CO	
<b>Phone:</b>				<b>Country:</b>	US	
<b>Source Type:</b>	Notification			<b>Zip Code:</b>	80026	
<b>Owner/Operator Ind:</b>	Current Owner			<b>Street No:</b>	2650	
<b>Type:</b>	Private			<b>Street 1:</b>	CRESCENT DRIVE STE 100	
<b>Name:</b>	GE HEALTHCARE DHARMACON INC			<b>Street 2:</b>		
<b>Dt Became Current:</b>	20140401			<b>City:</b>	LAFAYETTE	
<b>Dt Ended Current:</b>				<b>State:</b>	CO	
<b>Phone:</b>	720-890-5170			<b>Country:</b>	US	
<b>Source Type:</b>	Notification			<b>Zip Code:</b>	80026	
<b>Owner/Operator Ind:</b>	Current Owner			<b>Street No:</b>		
<b>Type:</b>	Private			<b>Street 1:</b>	81 WYMAN STREET	
<b>Name:</b>	THERMO FISHER SCIENTIFIC			<b>Street 2:</b>		
<b>Dt Became Current:</b>	20061113			<b>City:</b>	WALTHAM	
<b>Dt Ended Current:</b>				<b>State:</b>	MA	
<b>Phone:</b>				<b>Country:</b>	US	
<b>Source Type:</b>	Annual/Biennial Report			<b>Zip Code:</b>	02454	
<b>Owner/Operator Ind:</b>	Current Operator			<b>Street No:</b>	2650	
<b>Type:</b>	Private			<b>Street 1:</b>	CRESCENT DR	
<b>Name:</b>	DHARMACON INC			<b>Street 2:</b>		
<b>Dt Became Current:</b>	20031114			<b>City:</b>	LAFAYETTE	
<b>Dt Ended Current:</b>				<b>State:</b>	CO	
<b>Phone:</b>				<b>Country:</b>	US	
<b>Source Type:</b>	Annual/Biennial Report update with Notification			<b>Zip Code:</b>	80026	
<b>Owner/Operator Ind:</b>	Current Owner			<b>Street No:</b>	81	
<b>Type:</b>	Private			<b>Street 1:</b>	WYMAN ST	
<b>Name:</b>	THERMO FISHER SCIENTIFIC			<b>Street 2:</b>		
<b>Dt Became Current:</b>	20061113			<b>City:</b>	WALTHAM	
<b>Dt Ended Current:</b>				<b>State:</b>	MA	
<b>Phone:</b>				<b>Country:</b>	US	
<b>Source Type:</b>	Annual/Biennial Report update with Notification			<b>Zip Code:</b>	02454	
<b>Owner/Operator Ind:</b>	Current Operator			<b>Street No:</b>		
<b>Type:</b>	Private			<b>Street 1:</b>		
<b>Name:</b>	GE HEALTHCARE DHARMACON INC			<b>Street 2:</b>		
<b>Dt Became Current:</b>	20140401			<b>City:</b>		
<b>Dt Ended Current:</b>				<b>State:</b>		
<b>Phone:</b>				<b>Country:</b>		
<b>Source Type:</b>	Annual/Biennial Report update with Notification			<b>Zip Code:</b>		
<b>Owner/Operator Ind:</b>	Current Owner			<b>Street No:</b>		
<b>Type:</b>	Private			<b>Street 1:</b>	CRESCENT DR STE 100	
<b>Name:</b>	DHARMACON INC			<b>Street 2:</b>		
<b>Dt Became Current:</b>	20031106			<b>City:</b>	LAFAYETTE	
<b>Dt Ended Current:</b>				<b>State:</b>	CO	
<b>Phone:</b>	303-604-9499			<b>Country:</b>	US	
<b>Source Type:</b>	Notification			<b>Zip Code:</b>	80026	
<b>Owner/Operator Ind:</b>	Current Owner			<b>Street No:</b>	200	
<b>Type:</b>	Private			<b>Street 1:</b>	PARK LN	
<b>Name:</b>	FISHER SCIENTIFIC CO LLC			<b>Street 2:</b>		



Map Key	Number of Records	Direction	Distance (mi/ft)	Elev/Diff (ft)	Site	DB
<b>Dt Became Current:</b>	20040401			<b>City:</b>	PITTSBURG	
<b>Dt Ended Current:</b>				<b>State:</b>	PA	
<b>Phone:</b>				<b>Country:</b>	US	
<b>Source Type:</b>	Notification			<b>Zip Code:</b>	15275	
<b>Owner/Operator Ind:</b>	Current Owner			<b>Street No:</b>	81	
<b>Type:</b>	Private			<b>Street 1:</b>	WYMAN ST	
<b>Name:</b>	THERMO FISHER SCIENTIFIC			<b>Street 2:</b>		
<b>Dt Became Current:</b>	20061113			<b>City:</b>	WALTHAM	
<b>Dt Ended Current:</b>				<b>State:</b>	MA	
<b>Phone:</b>	720-890-5170			<b>Country:</b>	US	
<b>Source Type:</b>	Notification			<b>Zip Code:</b>	02454	
<b>Owner/Operator Ind:</b>	Current Operator			<b>Street No:</b>	2650	
<b>Type:</b>	Private			<b>Street 1:</b>	CRESCENT DR STE 100	
<b>Name:</b>	THERMO FISHER SCIENTIFIC DBA DHARMACON			<b>Street 2:</b>		
<b>Dt Became Current:</b>	20061113			<b>City:</b>	LAFAYETTE	
<b>Dt Ended Current:</b>				<b>State:</b>	CO	
<b>Phone:</b>	720-890-5170			<b>Country:</b>	US	
<b>Source Type:</b>	Notification			<b>Zip Code:</b>	80026	
<b>Owner/Operator Ind:</b>	Current Owner			<b>Street No:</b>	2650	
<b>Type:</b>	Private			<b>Street 1:</b>	CRESCENT DR STE 100	
<b>Name:</b>	DHARMACON INC			<b>Street 2:</b>		
<b>Dt Became Current:</b>	20171026			<b>City:</b>	LAFAYETTE	
<b>Dt Ended Current:</b>				<b>State:</b>	CO	
<b>Phone:</b>	720-890-5170			<b>Country:</b>	US	
<b>Source Type:</b>	Notification			<b>Zip Code:</b>	80026	

#### Historical Handler Details

<b>Receive Dt:</b>	20200203
<b>Generator Code Description:</b>	Large Quantity Generator
<b>Handler Name:</b>	DHARMACON INC
<b>Receive Dt:</b>	20040406
<b>Generator Code Description:</b>	Large Quantity Generator
<b>Handler Name:</b>	DHARMACON INC
<b>Receive Dt:</b>	20040318
<b>Generator Code Description:</b>	Large Quantity Generator
<b>Handler Name:</b>	DHARMACON INC
<b>Receive Dt:</b>	20140505
<b>Generator Code Description:</b>	Large Quantity Generator
<b>Handler Name:</b>	GE HEALTHCARE DHARMACON INC
<b>Receive Dt:</b>	20171026
<b>Generator Code Description:</b>	Large Quantity Generator
<b>Handler Name:</b>	DHARMACON INC
<b>Receive Dt:</b>	20140425
<b>Generator Code Description:</b>	Large Quantity Generator
<b>Handler Name:</b>	THERMO FISHER SCIENTIFIC BIOSCIENCES INC
<b>Receive Dt:</b>	20060214
<b>Generator Code Description:</b>	Large Quantity Generator
<b>Handler Name:</b>	DHARMACON INC
<b>Receive Dt:</b>	20080225
<b>Generator Code Description:</b>	Large Quantity Generator
<b>Handler Name:</b>	THERMO FISHER SCIENTIFIC DBA DHARMACON
<b>Receive Dt:</b>	20180226
<b>Generator Code Description:</b>	Large Quantity Generator
<b>Handler Name:</b>	DHARMACON INC



Map Key	Number of Records	Direction	Distance (mi/ft)	Elev/Diff (ft)	Site	DB
<div> <div>Receive Dt:</div> <div>Generator Code Description:</div> <div>Handler Name:</div> </div> <div>20120314</div> <div>Large Quantity Generator</div> <div>THERMO FISHER SCIENTIFIC DBA DHARMACON INC</div>						
<div> <div>Receive Dt:</div> <div>Generator Code Description:</div> <div>Handler Name:</div> </div> <div>20060203</div> <div>Large Quantity Generator</div> <div>DHARMACON INC</div>						
<div> <div>Receive Dt:</div> <div>Generator Code Description:</div> <div>Handler Name:</div> </div> <div>20120320</div> <div>Large Quantity Generator</div> <div>THERMO FISHER SCIENTIFIC DBA DHARMACON INC</div>						
<div> <div>Receive Dt:</div> <div>Generator Code Description:</div> <div>Handler Name:</div> </div> <div>20050902</div> <div>Large Quantity Generator</div> <div>DHARMACON INC</div>						
<div> <div>Receive Dt:</div> <div>Generator Code Description:</div> <div>Handler Name:</div> </div> <div>20061228</div> <div>Large Quantity Generator</div> <div>DHARMACON INC</div>						
<div> <div>Receive Dt:</div> <div>Generator Code Description:</div> <div>Handler Name:</div> </div> <div>20160307</div> <div>Large Quantity Generator</div> <div>GE HEALTHCARE DHARMACON INC</div>						
<div> <div>Receive Dt:</div> <div>Generator Code Description:</div> <div>Handler Name:</div> </div> <div>20220222</div> <div>Large Quantity Generator</div> <div>DHARMACON INC</div>						
<div> <div>Receive Dt:</div> <div>Generator Code Description:</div> <div>Handler Name:</div> </div> <div>20100319</div> <div>Large Quantity Generator</div> <div>THERMO FISHER SCIENTIFIC DBA DHARMACON INC</div>						
<div> <div>Receive Dt:</div> <div>Generator Code Description:</div> <div>Handler Name:</div> </div> <div>20031106</div> <div>Large Quantity Generator</div> <div>DHARMACON INC</div>						
<div> <div>Receive Dt:</div> <div>Generator Code Description:</div> <div>Handler Name:</div> </div> <div>20080301</div> <div>Large Quantity Generator</div> <div>THERMO FISHER SCIENTIFIC D/B/A DHARMACON INC</div>						
<div> <div>Receive Dt:</div> <div>Generator Code Description:</div> <div>Handler Name:</div> </div> <div>20100329</div> <div>Large Quantity Generator</div> <div>THERMO FISHER SCIENTIFIC DBA DHARMACON INC</div>						
<div> <div>Receive Dt:</div> <div>Generator Code Description:</div> <div>Handler Name:</div> </div> <div>20130724</div> <div>Large Quantity Generator</div> <div>THERMO FISHER SCIENTIFIC BIOSCIENCES INC</div>						
<div> <div>Receive Dt:</div> <div>Generator Code Description:</div> <div>Handler Name:</div> </div> <div>20040311</div> <div>Large Quantity Generator</div> <div>DHARMACON INC</div>						
<a href="#">145</a>	1 of 3	N	0.01 / 30.93	4,950.62 / -53	BOSTON AVE CONNECTION SITE BOSTON AVE AND MAIN ST LONGMONT CO 80501	ICIS
<div> <div>EPA Region:</div> <div>Registry ID:</div> <div>Pgm Sys ID:</div> <div>Pgm Sys Acnm:</div> <div>Permit Type:</div> </div> <div>08</div> <div>COG075476</div> <div>NPDES</div> <div>General Permit Covered Facility</div> <div> <div>Federal Fac ID:</div> <div>Tribal Land Code:</div> <div>County:</div> <div>Latitude 83:</div> <div>Longitude 83:</div> </div> <div></div> <div>Boulder</div> <div>40.157731</div> <div>-105.102681</div>						
<a href="#">145</a>	2 of 3	N	0.01 / 30.93	4,950.62 / -53	BOSTON AVE CONNECTION SITE BOSTON AVE AND MAIN ST LONGMONT CO 80501	ICIS
<div> <div>EPA Region:</div> <div>Federal Fac ID:</div> </div> <div>08</div> <div></div>						
932	<a href="https://erisinfo.com">erisinfo.com</a>   Environmental Risk Information Services					Order No: 23040400482



Map Key	Number of Records	Direction	Distance (mi/ft)	Elev/Diff (ft)	Site	DB
Registry ID:				Tribal Land Code:		
Pgm Sys ID:		COR03P225		County:		Boulder
Pgm Sys Acnrm:		NPDES		Latitude 83:		40.157731
Permit Type:		General Permit Covered Facility		Longitude 83:		-105.102681

<a href="#">145</a>	3 of 3	N	0.01 / 30.93	4,950.62 / -53	BOSTON AVE CONNECTION SITE BOSTON AVE AND MAIN ST LONGMONT CO 80501	FINDS/FRS
---------------------	--------	---	--------------	----------------	---	-----------

Registry ID: 110067595089  
 FIPS Code: CO013  
 HUC Code: 10190005  
 Site Type Name: STATIONARY  
 Location Description:  
 Supplemental Location:  
 Create Date: 09-MAY-16  
 Update Date: 05-JUL-16  
 Interest Types: ICIS-NPDES NON-MAJOR  
 SIC Codes: 1611, 1799  
 SIC Code Descriptions: HIGHWAY AND STREET CONSTRUCTION, EXCEPT ELEVATED HIGHWAYS, SPECIAL TRADE CONTRACTORS, NOT ELSEWHERE CLASSIFIED  
 NAICS Codes:  
 NAICS Code Descriptions:  
 Conveyor: FRS-GEOCODE  
 Federal Facility Code:  
 Federal Agency Name:  
 Tribal Land Code:  
 Tribal Land Name:  
 Congressional Dist No: 04  
 Census Block Code: 080130133023041  
 EPA Region Code: 08  
 County Name: BOULDER  
 US/Mexico Border Ind:  
 Latitude: 40.15781  
 Longitude: -105.10255  
 Reference Point: ENTRANCE POINT OF A FACILITY OR STATION  
 Coord Collection Method: ADDRESS MATCHING-NEAREST INTERSECTION  
 Accuracy Value: 200  
 Datum: NAD83  
 Source:  
 Facility Detail Rprt URL: https://ofmpub.epa.gov/frs\_public2/fii\_query\_detail.disp\_program\_facility?p\_registry\_id=110067595089  
 Data Source: Facility Registry Service - Single File  
 Program Acronyms:

NPDES:COG075476, NPDES:COR03P225

<a href="#">146</a>	1 of 2	S	0.08 / 447.81	5,212.31 / 208	DHARMACON INC 2600 CAMPUS DR STE C1 & E LAFAYETTE CO 80026	RCRA NON GEN
---------------------	--------	---	---------------	----------------	--	-----------------

EPA Handler ID: COR000213959  
 Gen Status Universe: No Report  
 Contact Name: STEPHANIE STROH  
 Contact Address: 2650 , CRESCENT DR , , LAFAYETTE , CO, 80026 , US  
 Contact Phone No and Ext: 720-890-5170  
 Contact Email:  
 Contact Country: US  
 County Name: BOULDER  
 EPA Region: 08  
 Land Type: Private  
 Receive Date: 20071012  
 Location Latitude:  
 Location Longitude:



Map Key	Number of Records	Direction	Distance (mi/ft)	Elev/Diff (ft)	Site	DB
---------	-------------------	-----------	------------------	----------------	------	----

#### Violation/Evaluation Summary

**Note:** NO RECORDS: As of Jan 2023, there are no Compliance Monitoring and Enforcement (violation) records associated with this facility (EPA ID).

#### Handler Summary

**Importer Activity:** No  
**Mixed Waste Generator:** No  
**Transporter Activity:** No  
**Transfer Facility:** No  
**Onsite Burner Exemption:** No  
**Furnace Exemption:** No  
**Underground Injection Activity:** No  
**Commercial TSD:** No  
**Used Oil Transporter:** No  
**Used Oil Transfer Facility:** No  
**Used Oil Processor:** No  
**Used Oil Refiner:** No  
**Used Oil Burner:** No  
**Used Oil Market Burner:** No  
**Used Oil Spec Marketer:** No

#### Hazardous Waste Handler Details

**Sequence No:** 1  
**Receive Date:** 20060621  
**Handler Name:** DHARMACON INC  
**Source Type:** Notification  
**Federal Waste Generator Code:** 1  
**Generator Code Description:** Large Quantity Generator

#### Waste Code Details

**Hazardous Waste Code:** D001  
**Waste Code Description:** IGNITABLE WASTE

**Hazardous Waste Code:** D022  
**Waste Code Description:** CHLOROFORM

**Hazardous Waste Code:** F002  
**Waste Code Description:** THE FOLLOWING SPENT HALOGENATED SOLVENTS: TETRACHLOROETHYLENE, METHYLENE CHLORIDE, TRICHLOROETHYLENE, 1,1,1-TRICHLOROETHANE, CHLOROBENZENE, 1,1,2-TRICHLORO-1,2,2-TRIFLUOROETHANE, ORTHO-DICHLOROBENZENE, TRICHLOROFLUOROMETHANE, AND 1,1,2, TRICHLOROETHANE; ALL SPENT SOLVENT MIXTURES/BLENDS CONTAINING, BEFORE USE, A TOTAL OF TEN PERCENT OR MORE (BY VOLUME) OF ONE OR MORE OF THE ABOVE HALOGENATED SOLVENTS OR THOSE SOLVENTS LISTED IN F001, F004, AND F005; AND STILL BOTTOMS FROM THE RECOVERY OF THESE SPENT SOLVENTS AND SPENT SOLVENT MIXTURES.

**Hazardous Waste Code:** F003  
**Waste Code Description:** THE FOLLOWING SPENT NONHALOGENATED SOLVENTS: XYLENE, ACETONE, ETHYL ACETATE, ETHYL BENZENE, ETHYL ETHER, METHYL ISOBUTYL KETONE, N-BUTYL ALCOHOL, CYCLOHEXANONE, AND METHANOL; ALL SPENT SOLVENT MIXTURES/BLENDS CONTAINING, BEFORE USE, ONLY THE ABOVE SPENT NONHALOGENATED SOLVENTS; AND ALL SPENT SOLVENT MIXTURES/BLENDS CONTAINING, BEFORE USE, ONE OR MORE OF THE ABOVE NONHALOGENATED SOLVENTS, AND A TOTAL OF TEN PERCENT OR MORE (BY VOLUME) OF ONE OR MORE OF THOSE SOLVENTS LISTED IN F001, F002, F004, AND F005; AND STILL BOTTOMS FROM THE RECOVERY OF THESE SPENT SOLVENTS AND SPENT SOLVENT MIXTURES.

**Hazardous Waste Code:** F005  
**Waste Code Description:** THE FOLLOWING SPENT NONHALOGENATED SOLVENTS: TOLUENE, METHYL ETHYL KETONE, CARBON DISULFIDE, ISOBUTANOL, PYRIDINE, BENZENE, 2-ETHOXYETHANOL, AND 2-NITROPROPANE; ALL SPENT SOLVENT MIXTURES/BLENDS CONTAINING, BEFORE USE, A TOTAL OF TEN PERCENT OR MORE (BY VOLUME) OF ONE OR MORE OF THE ABOVE NONHALOGENATED SOLVENTS OR THOSE SOLVENTS LISTED IN F001, F002, OR F004; AND STILL BOTTOMS FROM THE RECOVERY OF THESE SPENT SOLVENTS AND SPENT SOLVENT MIXTURES.



Map Key	Number of Records	Direction	Distance (mi/ft)	Elev/Diff (ft)	Site	DB
---------	----------------------	-----------	---------------------	-------------------	------	----

#### Hazardous Waste Handler Details

**Sequence No:** 2  
**Receive Date:** 20061228  
**Handler Name:** DHARMACON INC  
**Source Type:** Notification  
**Federal Waste Generator Code:** 1  
**Generator Code Description:** Large Quantity Generator

#### Waste Code Details

**Hazardous Waste Code:** D001  
**Waste Code Description:** IGNITABLE WASTE

**Hazardous Waste Code:** F002  
**Waste Code Description:** THE FOLLOWING SPENT HALOGENATED SOLVENTS: TETRACHLOROETHYLENE, METHYLENE CHLORIDE, TRICHLOROETHYLENE, 1,1,1-TRICHLOROETHANE, CHLOROBENZENE, 1,1,2-TRICHLORO-1,2,2-TRIFLUOROETHANE, ORTHO-DICHLOROBENZENE, TRICHLOROFLUOROMETHANE, AND 1,1,2, TRICHLOROETHANE; ALL SPENT SOLVENT MIXTURES/BLENDS CONTAINING, BEFORE USE, A TOTAL OF TEN PERCENT OR MORE (BY VOLUME) OF ONE OR MORE OF THE ABOVE HALOGENATED SOLVENTS OR THOSE SOLVENTS LISTED IN F001, F004, AND F005; AND STILL BOTTOMS FROM THE RECOVERY OF THESE SPENT SOLVENTS AND SPENT SOLVENT MIXTURES.

**Hazardous Waste Code:** D022  
**Waste Code Description:** CHLOROFORM

**Hazardous Waste Code:** F003  
**Waste Code Description:** THE FOLLOWING SPENT NONHALOGENATED SOLVENTS: XYLENE, ACETONE, ETHYL ACETATE, ETHYL BENZENE, ETHYL ETHER, METHYL ISOBUTYL KETONE, N-BUTYL ALCOHOL, CYCLOHEXANONE, AND METHANOL; ALL SPENT SOLVENT MIXTURES/BLENDS CONTAINING, BEFORE USE, ONLY THE ABOVE SPENT NONHALOGENATED SOLVENTS; AND ALL SPENT SOLVENT MIXTURES/BLENDS CONTAINING, BEFORE USE, ONE OR MORE OF THE ABOVE NONHALOGENATED SOLVENTS, AND A TOTAL OF TEN PERCENT OR MORE (BY VOLUME) OF ONE OR MORE OF THOSE SOLVENTS LISTED IN F001, F002, F004, AND F005; AND STILL BOTTOMS FROM THE RECOVERY OF THESE SPENT SOLVENTS AND SPENT SOLVENT MIXTURES.

**Hazardous Waste Code:** F005  
**Waste Code Description:** THE FOLLOWING SPENT NONHALOGENATED SOLVENTS: TOLUENE, METHYL ETHYL KETONE, CARBON DISULFIDE, ISOBUTANOL, PYRIDINE, BENZENE, 2-ETHOXYETHANOL, AND 2-NITROPROPANE; ALL SPENT SOLVENT MIXTURES/BLENDS CONTAINING, BEFORE USE, A TOTAL OF TEN PERCENT OR MORE (BY VOLUME) OF ONE OR MORE OF THE ABOVE NONHALOGENATED SOLVENTS OR THOSE SOLVENTS LISTED IN F001, F002, OR F004; AND STILL BOTTOMS FROM THE RECOVERY OF THESE SPENT SOLVENTS AND SPENT SOLVENT MIXTURES.

#### Hazardous Waste Handler Details

**Sequence No:** 3  
**Receive Date:** 20071012  
**Handler Name:** DHARMACON INC  
**Source Type:** Notification  
**Federal Waste Generator Code:** N  
**Generator Code Description:** Not a Generator, Verified

#### Waste Code Details

**Hazardous Waste Code:** D001  
**Waste Code Description:** IGNITABLE WASTE

**Hazardous Waste Code:** F002  
**Waste Code Description:** THE FOLLOWING SPENT HALOGENATED SOLVENTS: TETRACHLOROETHYLENE, METHYLENE CHLORIDE, TRICHLOROETHYLENE, 1,1,1-TRICHLOROETHANE, CHLOROBENZENE, 1,1,2-TRICHLORO-1,2,2-TRIFLUOROETHANE, ORTHO-DICHLOROBENZENE, TRICHLOROFLUOROMETHANE, AND 1,1,2, TRICHLOROETHANE; ALL SPENT SOLVENT MIXTURES/BLENDS CONTAINING, BEFORE USE, A TOTAL OF TEN PERCENT OR MORE (BY VOLUME) OF ONE OR MORE OF THE ABOVE HALOGENATED SOLVENTS OR



Map Key	Number of Records	Direction	Distance (mi/ft)	Elev/Diff (ft)	Site	DB
					THOSE SOLVENTS LISTED IN F001, F004, AND F005; AND STILL BOTTOMS FROM THE RECOVERY OF THESE SPENT SOLVENTS AND SPENT SOLVENT MIXTURES.	
Hazardous Waste Code:		F005				
Waste Code Description:		THE FOLLOWING SPENT NONHALOGENATED SOLVENTS: TOLUENE, METHYL ETHYL KETONE, CARBON DISULFIDE, ISOBUTANOL, PYRIDINE, BENZENE, 2-ETHOXYETHANOL, AND 2-NITROPROPANE; ALL SPENT SOLVENT MIXTURES/BLENDS CONTAINING, BEFORE USE, A TOTAL OF TEN PERCENT OR MORE (BY VOLUME) OF ONE OR MORE OF THE ABOVE NONHALOGENATED SOLVENTS OR THOSE SOLVENTS LISTED IN F001, F002, OR F004; AND STILL BOTTOMS FROM THE RECOVERY OF THESE SPENT SOLVENTS AND SPENT SOLVENT MIXTURES.				
Hazardous Waste Code:		D022				
Waste Code Description:		CHLOROFORM				
Hazardous Waste Code:		F003				
Waste Code Description:		THE FOLLOWING SPENT NONHALOGENATED SOLVENTS: XYLENE, ACETONE, ETHYL ACETATE, ETHYL BENZENE, ETHYL ETHER, METHYL ISOBUTYL KETONE, N-BUTYL ALCOHOL, CYCLOHEXANONE, AND METHANOL; ALL SPENT SOLVENT MIXTURES/BLENDS CONTAINING, BEFORE USE, ONLY THE ABOVE SPENT NONHALOGENATED SOLVENTS; AND ALL SPENT SOLVENT MIXTURES/BLENDS CONTAINING, BEFORE USE, ONE OR MORE OF THE ABOVE NONHALOGENATED SOLVENTS, AND A TOTAL OF TEN PERCENT OR MORE (BY VOLUME) OF ONE OR MORE OF THOSE SOLVENTS LISTED IN F001, F002, F004, AND F005; AND STILL BOTTOMS FROM THE RECOVERY OF THESE SPENT SOLVENTS AND SPENT SOLVENT MIXTURES.				
<b><u>Owner/Operator Details</u></b>						
Owner/Operator Ind:	Current Operator			Street No:		
Type:	Other			Street 1:	CAMPUS DR STE C1 & E	
Name:	DHARMACON INC			Street 2:		
Date Became Current:	20060622			City:	LAFAYETTE	
Date Ended Current:				State:	CO	
Phone:				Country:	US	
Source Type:	Notification			Zip Code:	80026	
Owner/Operator Ind:	Current Owner			Street No:	81	
Type:	Private			Street 1:	WYMAN ST	
Name:	THERMO FISHER SCIENTIFIC			Street 2:		
Date Became Current:	20060622			City:	WALTHAM	
Date Ended Current:				State:	ME	
Phone:				Country:	US	
Source Type:	Notification			Zip Code:	02454	
Owner/Operator Ind:	Current Owner			Street No:		
Type:	Private			Street 1:	PARK LN	
Name:	FISHER SCIENTIFIC			Street 2:		
Date Became Current:	20060622			City:	PITTSBURG	
Date Ended Current:				State:	PA	
Phone:				Country:	US	
Source Type:	Notification			Zip Code:	15275	
Owner/Operator Ind:	Current Operator			Street No:		
Type:	Private			Street 1:	CAMPUS DR STE C1 & E	
Name:	DHARMACON INC			Street 2:		
Date Became Current:	20060622			City:	LAFAYETTE	
Date Ended Current:				State:	CO	
Phone:				Country:	US	
Source Type:	Notification			Zip Code:	80026	

#### **Historical Handler Details**

<b>Receive Dt:</b>	20061228
<b>Generator Code Description:</b>	Large Quantity Generator
<b>Handler Name:</b>	DHARMACON INC
<b>Receive Dt:</b>	20060621
<b>Generator Code Description:</b>	Large Quantity Generator
<b>Handler Name:</b>	DHARMACON INC



Map Key	Number of Records	Direction	Distance (mi/ft)	Elev/Diff (ft)	Site	DB
<a href="#">146</a>	2 of 2	S	0.08 / 447.81	5,212.31 / 208	URSA MAJOR TECHNOLOGIES 2600 CAMPUS DR STE C LAFAYETTE CO 80026	RCRA NON GEN

**EPA Handler ID:** COR000251850  
**Gen Status Universe:** No Report  
**Contact Name:** KALA BEAN  
**Contact Address:** 2600 , CAMPUS DR STE C , , LAFAYETTE , CO, 80026 , US  
**Contact Phone No and Ext:** 303-558-6452  
**Contact Email:** KALA@URSAMAJORTECH.COM  
**Contact Country:** US  
**County Name:** BOULDER  
**EPA Region:** 08  
**Land Type:** Private  
**Receive Date:** 20211118  
**Location Latitude:** 39.967371  
**Location Longitude:** -105.088622

#### Violation/Evaluation Summary

**Note:** NO VIOLATIONS: All of the compliance records associated with this facility (EPA ID) indicate NO VIOLATIONS; Compliance Monitoring and Enforcement table dated Jan, 2023.

#### Evaluation Details

**Evaluation Start Date:** 20210930  
**Evaluation Type Description:** FOCUSED COMPLIANCE INSPECTION  
**Violation Short Description:**  
**Return to Compliance Date:**  
**Evaluation Agency:** State

#### Handler Summary

**Importer Activity:** No  
**Mixed Waste Generator:** No  
**Transporter Activity:** No  
**Transfer Facility:** No  
**Onsite Burner Exemption:** No  
**Furnace Exemption:** No  
**Underground Injection Activity:** No  
**Commercial TSD:** No  
**Used Oil Transporter:** No  
**Used Oil Transfer Facility:** No  
**Used Oil Processor:** No  
**Used Oil Refiner:** No  
**Used Oil Burner:** No  
**Used Oil Market Burner:** No  
**Used Oil Spec Marketer:** No

#### Hazardous Waste Handler Details

**Sequence No:** 1  
**Receive Date:** 20211118  
**Handler Name:** URSA MAJOR TECHNOLOGIES  
**Source Type:** Deactivation  
**Federal Waste Generator Code:** N  
**Generator Code Description:** Not a Generator, Verified

#### Hazardous Waste Handler Details

**Sequence No:** 1



Map Key	Number of Records	Direction	Distance (mi/ft)	Elev/Diff (ft)	Site	DB
---------	-------------------	-----------	------------------	----------------	------	----

Receive Date:	20200527
Handler Name:	URSA MAJOR TECHNOLOGIES
Source Type:	Notification
Federal Waste Generator Code:	2
Generator Code Description:	Small Quantity Generator

Waste Code Details

Hazardous Waste Code:	D001
Waste Code Description:	IGNITABLE WASTE

Owner/Operator Details

Owner/Operator Ind:	Current Owner	Street No:	2600
Type:	Private	Street 1:	CAMPUS DR
Name:	ETKIN JOHNSON REAL ESTATE PARTNERS	Street 2:	
Date Became Current:	20200527	City:	LAFAYETTE
Date Ended Current:		State:	CO
Phone:		Country:	US
Source Type:	Deactivation	Zip Code:	80026

Owner/Operator Ind:	Current Operator	Street No:	2600
Type:	Private	Street 1:	CAMPUS DR STE C
Name:	URSA MAJOR TECH	Street 2:	
Date Became Current:	20200527	City:	LAFAYETTE
Date Ended Current:		State:	CO
Phone:		Country:	US
Source Type:	Deactivation	Zip Code:	80026

Owner/Operator Ind:	Current Owner	Street No:	2600
Type:	Private	Street 1:	CAMPUS DR
Name:	ETKIN JOHNSON REAL ESTATE PARTNERS	Street 2:	
Date Became Current:	20200527	City:	LAFAYETTE
Date Ended Current:		State:	CO
Phone:		Country:	US
Source Type:	Notification	Zip Code:	80026

Owner/Operator Ind:	Current Operator	Street No:	2600
Type:	Private	Street 1:	CAMPUS DR STE C
Name:	URSA MAJOR TECH	Street 2:	
Date Became Current:	20200527	City:	LAFAYETTE
Date Ended Current:		State:	CO
Phone:		Country:	US
Source Type:	Notification	Zip Code:	80026

Historical Handler Details

Receive Dt:	20200527
Generator Code Description:	Small Quantity Generator
Handler Name:	URSA MAJOR TECHNOLOGIES

147	1 of 1	N	0.02 / 90.54	4,950.25 / -54	MIDWEST AUTO BODY INC 116-1/2 S MAIN ST #1 LONGMONT CO 80501	FINDS/FRS
-----	--------	---	--------------	----------------	--	-----------

Registry ID:	110002990942
FIPS Code:	08013
HUC Code:	
Site Type Name:	STATIONARY
Location Description:	
Supplemental Location:	
Create Date:	01-MAR-00
Update Date:	26-JAN-12
Interest Types:	UNSPECIFIED UNIVERSE
SIC Codes:	



Map Key	Number of Records	Direction	Distance (mi/ft)	Elev/Diff (ft)	Site	DB
<b>SIC Code Descriptions:</b> <b>NAICS Codes:</b> <b>NAICS Code Descriptions:</b> <b>Conveyor:</b> <b>Federal Facility Code:</b> <b>Federal Agency Name:</b> <b>Tribal Land Code:</b> <b>Tribal Land Name:</b> <b>Congressional Dist No:</b> <b>Census Block Code:</b> <b>EPA Region Code:</b> 08 <b>County Name:</b> BOULDER <b>US/Mexico Border Ind:</b> <b>Latitude:</b> <b>Longitude:</b> <b>Reference Point:</b> <b>Coord Collection Method:</b> <b>Accuracy Value:</b> <b>Datum:</b> NAD83 <b>Source:</b> <b>Facility Detail Rprt URL:</b> https://ofmpub.epa.gov/frs_public2/fii_query_detail.disp_program_facility?p_registry_id=110002990942 <b>Data Source:</b> Facility Registry Service - Single File <b>Program Acronyms:</b>  RCRAINFO:COD983798877						

<a href="#">148</a>	1 of 10	N	0.02 / 89.66	4,950.25 / -54	WASTE OIL RECOVERY INC 116-1/2 S MAIN ST #2 LONGMONT CO 80501	RCRA NON GEN
<b>EPA Handler ID:</b> COT090010000 <b>Gen Status Universe:</b> No Report <b>Contact Name:</b> SCOTT FISKETJON <b>Contact Address:</b> 116 1/2 S MAIN ST #2 , , LONGMONT , CO, 80501 , US <b>Contact Phone No and Ext:</b> 303-772-6120 <b>Contact Email:</b> <b>Contact Country:</b> US <b>County Name:</b> BOULDER <b>EPA Region:</b> 08 <b>Land Type:</b> Private <b>Receive Date:</b> 19961119 <b>Location Latitude:</b> <b>Location Longitude:</b>						

#### Violation/Evaluation Summary

**Note:** VIOLATION or UNDETERMINED: There are VIOLATION or UNDETERMINED details or records associated with this facility (EPA ID) in the Compliance Monitoring and Enforcement table dated Jan, 2023.

#### Violation Details

**Found Violation:** Yes  
**Citation:** SR - 279.45(e) (g) (h) 279.44(d)  
**Violation Short Description:** Generators - General  
**Violation Type:** 262.A  
**Violation Determined Date:** 19951022  
**Scheduled Compliance Date:**  
**Return to Compliance:** Observed  
**Actual Return to Compl:** 19970127  
**Violation Responsible Agency:** State

#### Enforcement Details



Map Key	Number of Records	Direction	Distance (mi/ft)	Elev/Diff (ft)	Site	DB
<hr/>						
<b>Enforcement Type:</b>		125				
<b>Enforcement Type Description:</b>		NOTICE OF VIOLATION				
<b>Enforcement Action Date:</b>		19951106				
<b>Enf Disposition Status:</b>						
<b>Disposition Status Date:</b>						
<b>Enforcement Lead Agency:</b>		State				
<b>Proposed Penalty Amount:</b>						
<b>Final Amount:</b>						
<b>Paid Amount:</b>						
 <b><u>Violation Details</u></b>						
<b>Found Violation:</b>		Yes				
<b>Citation:</b>		SR - 279.45(d)/(g)/(h) 279.44(d)				
<b>Violation Short Description:</b>		Generators - General				
<b>Violation Type:</b>		262.A				
<b>Violation Determined Date:</b>		19951022				
<b>Scheduled Compliance Date:</b>						
<b>Return to Compliance:</b>		Observed				
<b>Actual Return to Compl:</b>		19970127				
<b>Violation Responsible Agency:</b>		State				
 <b><u>Enforcement Details</u></b>						
<b>Enforcement Type:</b>		210				
<b>Enforcement Type Description:</b>		INITIAL 3008(A) COMPLIANCE				
<b>Enforcement Action Date:</b>		19960425				
<b>Enf Disposition Status:</b>						
<b>Disposition Status Date:</b>						
<b>Enforcement Lead Agency:</b>		State				
<b>Proposed Penalty Amount:</b>						
<b>Final Amount:</b>						
<b>Paid Amount:</b>						
 <b><u>Violation Details</u></b>						
<b>Found Violation:</b>		Yes				
<b>Citation:</b>		SR - 279.45(d)/(g)/(h) 279.44(d)				
<b>Violation Short Description:</b>		Generators - General				
<b>Violation Type:</b>		262.A				
<b>Violation Determined Date:</b>		19951022				
<b>Scheduled Compliance Date:</b>		19961105				
<b>Return to Compliance:</b>		Observed				
<b>Actual Return to Compl:</b>		19970127				
<b>Violation Responsible Agency:</b>		State				
 <b><u>Enforcement Details</u></b>						
<b>Enforcement Type:</b>		310				
<b>Enforcement Type Description:</b>		FINAL 3008(A) COMPLIANCE ORDER				
<b>Enforcement Action Date:</b>		19960610				
<b>Enf Disposition Status:</b>						
<b>Disposition Status Date:</b>						
<b>Enforcement Lead Agency:</b>		State				
<b>Proposed Penalty Amount:</b>						
<b>Final Amount:</b>						
<b>Paid Amount:</b>						
 <b><u>Evaluation Details</u></b>						
<b>Evaluation Start Date:</b>		19850906				
<b>Evaluation Type Description:</b>		COMPLIANCE EVALUATION INSPECTION ON-SITE				
<b>Violation Short Description:</b>						



Map Key	Number of Records	Direction	Distance (mi/ft)	Elev/Diff (ft)	Site	DB
---------	----------------------	-----------	---------------------	-------------------	------	----

Return to Compliance Date:						
Evaluation Agency:		State				
Evaluation Start Date:		19961119				
Evaluation Type Description:		COMPLIANCE SCHEDULE EVALUATION				
Violation Short Description:						
Return to Compliance Date:						
Evaluation Agency:		State				
Evaluation Start Date:		19970127				
Evaluation Type Description:		FOLLOW-UP INSPECTION				
Violation Short Description:						
Return to Compliance Date:						
Evaluation Agency:		State				
Evaluation Start Date:		19950803				
Evaluation Type Description:		COMPLIANCE EVALUATION INSPECTION ON-SITE				
Violation Short Description:		Generators - General				
Return to Compliance Date:		19970127				
Evaluation Agency:		State				
Evaluation Start Date:		19900207				
Evaluation Type Description:		COMPLIANCE EVALUATION INSPECTION ON-SITE				
Violation Short Description:						
Return to Compliance Date:						
Evaluation Agency:		State				

### Handler Summary

Importer Activity:	No
Mixed Waste Generator:	No
Transporter Activity:	No
Transfer Facility:	No
Onsite Burner Exemption:	No
Furnace Exemption:	No
Underground Injection Activity:	No
Commercial TSD:	No
Used Oil Transporter:	No
Used Oil Transfer Facility:	No
Used Oil Processor:	No
Used Oil Refiner:	No
Used Oil Burner:	No
Used Oil Market Burner:	No
Used Oil Spec Marketer:	No

### Hazardous Waste Handler Details

Sequence No:	1
Receive Date:	19961119
Handler Name:	WASTE OIL RECOVERY INC
Source Type:	Notification
Federal Waste Generator Code:	N
Generator Code Description:	Not a Generator, Verified

### Waste Code Details

Hazardous Waste Code:	D000
Waste Code Description:	DESCRIPTION

### Owner/Operator Details

Owner/Operator Ind:	Current Owner	Street No:	
Type:	Private	Street 1:	DATA NOT REQUESTED
Name:	SCOTT FISKETJON/BETTY MACOUBRIE	Street 2:	



Map Key	Number of Records	Direction	Distance (mi/ft)	Elev/Diff (ft)	Site	DB
Date Became Current:				City:	DATA NOT REQUESTED	
Date Ended Current:				State:	CO	
Phone:	999-999-9999				Country:	
Source Type:	Notification				Zip Code:	99999

<a href="#">148</a>	2 of 10	N	0.02 / 89.66	4,950.25 / -54	MAZDA OF LONGMONT INC 116 S MAIN ST LONGMONT CO 80501	RCRA NON GEN
---------------------	---------	---	--------------	----------------	---	-----------------

**EPA Handler ID:** COD069710457  
**Gen Status Universe:** No Report  
**Contact Name:** ROBERT A STAPP  
**Contact Address:** P.O. BOX 688 , , LONGMONT , CO, 80502 , US  
**Contact Phone No and Ext:** 303-678-1200  
**Contact Email:**  
**Contact Country:** US  
**County Name:** BOULDER  
**EPA Region:** 08  
**Land Type:** Private  
**Receive Date:** 20080729  
**Location Latitude:**  
**Location Longitude:**

#### Violation/Evaluation Summary

**Note:** VIOLATION or UNDETERMINED: There are VIOLATION or UNDETERMINED details or records associated with this facility (EPA ID) in the Compliance Monitoring and Enforcement table dated Jan, 2023.

#### Violation Details

**Found Violation:** Yes  
**Citation:**  
**Violation Short Description:** Generators - General  
**Violation Type:** 262.A  
**Violation Determined Date:** 20000525  
**Scheduled Compliance Date:**  
**Return to Compliance:** Not Resolvable  
**Actual Return to Compl:** 20010525  
**Violation Responsible Agency:** EPA

#### Evaluation Details

**Evaluation Start Date:** 20000412  
**Evaluation Type Description:** COMPLIANCE EVALUATION INSPECTION ON-SITE  
**Violation Short Description:** Generators - General  
**Return to Compliance Date:** 20010525  
**Evaluation Agency:** EPA

**Evaluation Start Date:** 20000414  
**Evaluation Type Description:** COMPLIANCE EVALUATION INSPECTION ON-SITE  
**Violation Short Description:**  
**Return to Compliance Date:**  
**Evaluation Agency:** EPA

#### Handler Summary

**Importer Activity:** No  
**Mixed Waste Generator:** No  
**Transporter Activity:** No  
**Transfer Facility:** No  
**Onsite Burner Exemption:** No  
**Furnace Exemption:** No  
**Underground Injection Activity:** No



Map Key	Number of Records	Direction	Distance (mi/ft)	Elev/Diff (ft)	Site	DB
Commercial TSD:		No				
Used Oil Transporter:		No				
Used Oil Transfer Facility:		No				
Used Oil Processor:		No				
Used Oil Refiner:		No				
Used Oil Burner:		No				
Used Oil Market Burner:		No				
Used Oil Spec Marketer:		No				

#### Hazardous Waste Handler Details

**Sequence No:** 3  
**Receive Date:** 20080729  
**Handler Name:** MAZDA OF LONGMONT INC  
**Source Type:** Notification  
**Federal Waste Generator Code:** N  
**Generator Code Description:** Not a Generator, Verified

#### Hazardous Waste Handler Details

**Sequence No:** 2  
**Receive Date:** 20011022  
**Handler Name:** LONGMONT TOYOTA INC.  
**Source Type:** Notification  
**Federal Waste Generator Code:** 3  
**Generator Code Description:** Very Small Quantity Generator

#### Waste Code Details

**Hazardous Waste Code:** D001  
**Waste Code Description:** IGNITABLE WASTE

**Hazardous Waste Code:** F002  
**Waste Code Description:** THE FOLLOWING SPENT HALOGENATED SOLVENTS: TETRACHLOROETHYLENE, METHYLENE CHLORIDE, TRICHLOROETHYLENE, 1,1,1-TRICHLOROETHANE, CHLOROBENZENE, 1,1,2-TRICHLORO-1,2,2-TRIFLUOROETHANE, ORTHO-DICHLOROBENZENE, TRICHLOROFLUOROMETHANE, AND 1,1,2, TRICHLOROETHANE; ALL SPENT SOLVENT MIXTURES/BLENDS CONTAINING, BEFORE USE, A TOTAL OF TEN PERCENT OR MORE (BY VOLUME) OF ONE OR MORE OF THE ABOVE HALOGENATED SOLVENTS OR THOSE SOLVENTS LISTED IN F001, F004, AND F005; AND STILL BOTTOMS FROM THE RECOVERY OF THESE SPENT SOLVENTS AND SPENT SOLVENT MIXTURES.

**Hazardous Waste Code:** D000  
**Waste Code Description:** DESCRIPTION

**Hazardous Waste Code:** D002  
**Waste Code Description:** CORROSIVE WASTE

**Hazardous Waste Code:** F004  
**Waste Code Description:** THE FOLLOWING SPENT NONHALOGENATED SOLVENTS: CRESOLS, CRESYLIC ACID, AND NITROBENZENE; AND THE STILL BOTTOMS FROM THE RECOVERY OF THESE SOLVENTS; ALL SPENT SOLVENT MIXTURES/BLENDS CONTAINING, BEFORE USE, A TOTAL OF TEN PERCENT OR MORE (BY VOLUME) OF ONE OR MORE OF THE ABOVE NONHALOGENATED SOLVENTS OR THOSE SOLVENTS LISTED IN F001, F002, AND F005; AND STILL BOTTOMS FROM THE RECOVERY OF THESE SPENT SOLVENTS AND SPENT SOLVENT MIXTURES.

#### Hazardous Waste Handler Details

**Sequence No:** 1  
**Receive Date:** 19860902  
**Handler Name:** LONGMONT TOYOTA INC.  
**Source Type:** Notification  
**Federal Waste Generator Code:** 2  
**Generator Code Description:** Small Quantity Generator



Map Key	Number of Records	Direction	Distance (mi/ft)	Elev/Diff (ft)	Site	DB
---------	-------------------	-----------	------------------	----------------	------	----

#### Owner/Operator Details

<b>Owner/Operator Ind:</b>	Current Owner	<b>Street No:</b>	
<b>Type:</b>	Private	<b>Street 1:</b>	DATA NOT REQUESTED
<b>Name:</b>	LONGMONT TOYOTA INC	<b>Street 2:</b>	
<b>Date Became Current:</b>	18000202	<b>City:</b>	DATA NOT REQUESTED
<b>Date Ended Current:</b>		<b>State:</b>	CO
<b>Phone:</b>	999-999-9999	<b>Country:</b>	
<b>Source Type:</b>	Notification	<b>Zip Code:</b>	99999
<b>Owner/Operator Ind:</b>	Current Operator	<b>Street No:</b>	116
<b>Type:</b>	Private	<b>Street 1:</b>	S MAIN ST
<b>Name:</b>	MAZDA OF LONGMONT INC	<b>Street 2:</b>	
<b>Date Became Current:</b>	20080729	<b>City:</b>	
<b>Date Ended Current:</b>		<b>State:</b>	
<b>Phone:</b>		<b>Country:</b>	
<b>Source Type:</b>	Notification	<b>Zip Code:</b>	
<b>Owner/Operator Ind:</b>	Current Owner	<b>Street No:</b>	
<b>Type:</b>	Private	<b>Street 1:</b>	DATA NOT REQUESTED
<b>Name:</b>	LONGMONT TOYOTA INC	<b>Street 2:</b>	
<b>Date Became Current:</b>	18000101	<b>City:</b>	DATA NOT REQUESTED
<b>Date Ended Current:</b>		<b>State:</b>	CO
<b>Phone:</b>	999-999-9999	<b>Country:</b>	
<b>Source Type:</b>	Notification	<b>Zip Code:</b>	99999
<b>Owner/Operator Ind:</b>	Current Owner	<b>Street No:</b>	116
<b>Type:</b>	Private	<b>Street 1:</b>	S MAIN ST
<b>Name:</b>	CITY OF LONGMONT	<b>Street 2:</b>	
<b>Date Became Current:</b>	20080729	<b>City:</b>	
<b>Date Ended Current:</b>		<b>State:</b>	
<b>Phone:</b>		<b>Country:</b>	
<b>Source Type:</b>	Notification	<b>Zip Code:</b>	

#### Historical Handler Details

<b>Receive Dt:</b>	20011022
<b>Generator Code Description:</b>	Very Small Quantity Generator
<b>Handler Name:</b>	LONGMONT TOYOTA INC.
<b>Receive Dt:</b>	19860902
<b>Generator Code Description:</b>	Small Quantity Generator
<b>Handler Name:</b>	LONGMONT TOYOTA INC.

<a href="#">148</a>	3 of 10	N	0.02 / 89.66	4,950.25 / -54	LONGMONT TOYOTA INC. 116 SO MAIN ST LONGMONT CO 80501-6216	FINDS/FRS
---------------------	---------	---	--------------	----------------	--	-----------

<b>Registry ID:</b>	110002968049
<b>FIPS Code:</b>	08013
<b>HUC Code:</b>	10190005
<b>Site Type Name:</b>	STATIONARY
<b>Location Description:</b>	
<b>Supplemental Location:</b>	
<b>Create Date:</b>	01-MAR-00
<b>Update Date:</b>	05-MAR-13
<b>Interest Types:</b>	ENFORCEMENT/COMPLIANCE ACTIVITY, UNSPECIFIED UNIVERSE
<b>SIC Codes:</b>	
<b>SIC Code Descriptions:</b>	
<b>NAICS Codes:</b>	811111
<b>NAICS Code Descriptions:</b>	GENERAL AUTOMOTIVE REPAIR.
<b>Conveyor:</b>	COMMERCIAL VENDOR
<b>Federal Facility Code:</b>	
<b>Federal Agency Name:</b>	
<b>Tribal Land Code:</b>	
<b>Tribal Land Name:</b>	
<b>Congressional Dist No:</b>	04



Map Key	Number of Records	Direction	Distance (mi/ft)	Elev/Diff (ft)	Site	DB
<b>Census Block Code:</b>		080130134012017				
<b>EPA Region Code:</b>		08				
<b>County Name:</b>		BOULDER				
<b>US/Mexico Border Ind:</b>						
<b>Latitude:</b>		40.158872				
<b>Longitude:</b>		-105.102185				
<b>Reference Point:</b>		PLANT ENTRANCE (GENERAL)				
<b>Coord Collection Method:</b>		ADDRESS MATCHING-HOUSE NUMBER				
<b>Accuracy Value:</b>		150				
<b>Datum:</b>		NAD83				
<b>Source:</b>						
<b>Facility Detail Rprt URL:</b>		<a href="https://ofmpub.epa.gov/frs_public2/fii_query_detail.disp_program_facility?p_registry_id=110002968049">https://ofmpub.epa.gov/frs_public2/fii_query_detail.disp_program_facility?p_registry_id=110002968049</a>				
<b>Data Source:</b>		Facility Registry Service - Single File				
<b>Program Acronyms:</b>						
ICIS:51097, RCRAINFO:COD069710457						

<a href="#">148</a>	4 of 10	N	0.02 / 89.66	4,950.25 / -54	WASTE OIL RECOVERY INC 116-1/2 S MAIN ST #2 LONGMONT CO 80501	FINDS/FRS
Registry ID:	110003003936					
FIPS Code:	08013					
HUC Code:	10190005					
Site Type Name:	STATIONARY					
Location Description:						
Supplemental Location:						
Create Date:	01-MAR-00					
Update Date:	26-JAN-12					
Interest Types:	UNSPECIFIED UNIVERSE					
SIC Codes:						
SIC Code Descriptions:						
NAICS Codes:						
NAICS Code Descriptions:						
Conveyor:	COMMERCIAL VENDOR					
Federal Facility Code:						
Federal Agency Name:						
Tribal Land Code:						
Tribal Land Name:						
Congressional Dist No:	04					
Census Block Code:	080130134012017					
EPA Region Code:	08					
County Name:	BOULDER					
US/Mexico Border Ind:						
Latitude:	40.158872					
Longitude:	-105.102185					
Reference Point:	PLANT ENTRANCE (GENERAL)					
Coord Collection Method:	ADDRESS MATCHING-HOUSE NUMBER					
Accuracy Value:	150					
Datum:	NAD83					
Source:						
Facility Detail Rprt URL:	<a href="https://ofmpub.epa.gov/frs_public2/fii_query_detail.disp_program_facility?p_registry_id=110003003936">https://ofmpub.epa.gov/frs_public2/fii_query_detail.disp_program_facility?p_registry_id=110003003936</a>					
Data Source:	Facility Registry Service - Single File					
Program Acronyms:						
RCRAINFO:COT090010000						

<a href="#">148</a>	5 of 10	N	0.02 / 89.66	4,950.25 / -54	Longmont Toyota Inc 116 S Main St Longmont 80501 CO	UST
<b>Facility ID:</b>		7853		<b>Fac Name (COSTIS):</b> Longmont Toyota Inc		
<b>FacilityName(OPS):</b>		Longmont Toyota Inc		<b>Address (COSTIS):</b> 116 S Main St Longmont 80501		
<b>FacilityType(OPS):</b>		Non-Retail		<b>County (COSTIS):</b> Boulder		



Map Key	Number of Records	Direction	Distance (mi/ft)	Elev/Diff (ft)	Site	DB
<b>Fac Category (OPS):</b>	Commercial/Industrial			<b>Latitude (CDLE):</b>	40.157867	
<b>Address (OPS):</b>	116 S Main St			<b>Longitude (CDLE):</b>	-105.102171	
<b>City (OPS):</b>	Longmont			<b>Fac Type (CDLE):</b>	Non-Retail	
<b>Zip Code (OPS):</b>	80501			<b>FacCategory(CDLE):</b>	Commercial/Industrial	
<b>County (OPS):</b>	Boulder			<b>State (OPS):</b>	CO	
<b>LatLong (OPS):</b>	40.157867 -105.102171			<b>City (CDLE):</b>	Longmont	
<b>FacName (CDLE):</b>	Longmont Toyota Inc			<b>Zip (CDLE):</b>	80501	
<b>Address (CDLE):</b>	116 S Main St			<b>County (CDLE):</b>	Boulder	
<b>State (CDLE):</b>	CO					
<b>Data Source(s):</b>	Colorado Storage Tank Information System (COSTIS) (As of 18 October, 2021); Colorado Department of Labor and Employment (CDLE); Oil & Public Safety(OPS) Regulated Storage Tanks					

#### Facility Information (CDLE)

<b>Count of Tank Tag:</b>	0	<b>Accnt Holdr Name:</b>	Longmont Toyota Inc
<b>No. Dispensers:</b>	0	<b>Type:</b>	Non-Retail
<b>Owner ID:</b>	OWNR-3452		

#### Owner Information (CDLE)

<b>Contact Name:</b>	Longmont Toyota Inc	<b>Middle Init:</b>	
<b>First Name:</b>			
<b>Company Name:</b>	Longmont Toyota Inc		
<b>Last Name:</b>	Longmont Toyota Inc		
<b>Address:</b>	116 S Main St, Longmont, CO 80501		
<b>Comment:</b>			

#### UST Tanks (COSTIS) (As of 18 October, 2021)

<b>Tank ID:</b>	20615	<b>Owner ID:</b>	3452
<b>Tank Tag:</b>	7853-2	<b>Tank Owner:</b>	
<b>Tank Type Desc:</b>	UST	<b>County:</b>	Boulder
<b>Tank Count:</b>	46668	<b>Product Name:</b>	Gasoline
<b>Capacity:</b>	560		
<b>Facility Owner:</b>	Longmont Toyota Inc		
<b>Facility Name Address:</b>	Longmont Toyota Inc 116 S Main St Longmont 80501		
<b>Tank ID:</b>	20614	<b>Owner ID:</b>	3452
<b>Tank Tag:</b>	7853-1	<b>Tank Owner:</b>	
<b>Tank Type Desc:</b>	UST	<b>County:</b>	Boulder
<b>Tank Count:</b>	46668	<b>Product Name:</b>	Used Oil (Waste Oil)
<b>Capacity:</b>	200		
<b>Facility Owner:</b>	Longmont Toyota Inc		
<b>Facility Name Address:</b>	Longmont Toyota Inc 116 S Main St Longmont 80501		

#### UST Tanks 1 (CDLE)

<b>Tank Tag:</b>	7853-1	<b>Overfill Preven:</b>	
<b>Tank Type:</b>	UST	<b>Product Type/Name:</b>	Used Oil (Waste Oil)
<b>Tank Status:</b>	Permanently Closed	<b>Piping Wall Type:</b>	None
<b>Capacity:</b>	200	<b>Tank Wall Type:</b>	
<b>Install Date:</b>	4/11/1976	<b>Piping System:</b>	
<b>Date Closed:</b>	7/15/1990	<b>Piping Type:</b>	UG: Underground
<b>Tank Material:</b>	Asphalt Coated or Bare Steel		
<b>Piping Material:</b>	Bare Steel		

#### UST Tanks 2 (CDLE)

<b>Closure Meth ID:</b>		<b>No Fee:</b>	Yes
<b>Unregulated:</b>	FALSE	<b>Anch Method Desc:</b>	
<b>Last Used Date:</b>	7/15/1990	<b>Pipe Reld Meth1 ID:</b>	
<b>Del Prohib Date:</b>		<b>Pipe Reldet Date:</b>	
<b>Spill Protected:</b>		<b>Backfill Mat Desc:</b>	



Map Key	Number of Records	Direction	Distance (mi/ft)	Elev/Diff (ft)	Site	DB
<hr/>						
<b>Spl Container Size:</b>				<b>Bfill DrtCvr Amt:</b>		
<b>Spl Protection Dt:</b>				<b>Manifold:</b>	No	
<b>Spl Container Mfg:</b>				<b>Registration Date:</b>		
<b>Spl Container Mdel:</b>				<b>Compartment:</b>	FALSE	
<b>Tank Reld Meth1 ID:</b>				<b>Cpmet:</b>	No	
<b>Tank Lining Date:</b>				<b>Invault:</b>	FALSE	
<b>CP Test Date:</b>						
 <b><u>UST Tanks 1 (CDLE)</u></b>						
<b>Tank Tag:</b>	7853-2			<b>Overfill Preven:</b>		
<b>Tank Type:</b>	UST			<b>Product Type/Name:</b>	Gasoline	
<b>Tank Status:</b>	Permanently Closed			<b>Piping Wall Type:</b>	None	
<b>Capacity:</b>	560			<b>Tank Wall Type:</b>		
<b>Install Date:</b>	4/11/1978			<b>Piping System:</b>		
<b>Date Closed:</b>	7/15/1990			<b>Piping Type:</b>	UG: Underground	
<b>Tank Material:</b>	Asphalt Coated or Bare Steel					
<b>Piping Material:</b>	Bare Steel					
 <b><u>UST Tanks 2 (CDLE)</u></b>						
<b>Closure Meth ID:</b>				<b>No Fee:</b>	Yes	
<b>Unregulated:</b>	FALSE			<b>Anch Method Desc:</b>		
<b>Last Used Date:</b>	7/15/1990			<b>Pipe Reld Meth1 ID:</b>		
<b>Del Prohib Date:</b>				<b>Pipe Reldet Date:</b>		
<b>Spill Protected:</b>				<b>Backfill Mat Desc:</b>		
<b>Spl Container Size:</b>				<b>Bfill DrtCvr Amt:</b>		
<b>Spl Protection Dt:</b>				<b>Manifold:</b>	No	
<b>Spl Container Mfg:</b>				<b>Registration Date:</b>		
<b>Spl Container Mdel:</b>				<b>Compartment:</b>	FALSE	
<b>Tank Reld Meth1 ID:</b>				<b>Cpmet:</b>	No	
<b>Tank Lining Date:</b>				<b>Invault:</b>	FALSE	
<b>CP Test Date:</b>						
 <b><u>Oil &amp; Public Safety Regulated Storage Tanks (COSTIS)</u></b>						
<b>Tank Tag:</b>	7853-2			<b>Piping Type:</b>	UG: Underground	
<b>Tank Status:</b>	Permanently Closed			<b>Piping System:</b>		
<b>Tank Type:</b>	UST			<b>Tank Name:</b>	TNK-019830	
<b>Facility Type:</b>	Non-Retail			<b>Piping Wall Type:</b>	None	
<b>Installation Date:</b>	4/11/1978			<b>City:</b>	Longmont	
<b>Closure Date:</b>	7/15/1990			<b>County:</b>	Boulder	
<b>Capacity Gallons :</b>	560			<b>ZIP Code:</b>	80501	
<b>Product:</b>	Gasoline			<b>Facility Name:</b>	Longmont Toyota Inc	
<b>Overfill Preven:</b>				<b>Address:</b>	116 S Main St	
<b>Tank Wall Type:</b>				<b>Facility Category:</b>	Commercial/Industrial	
<b>Tank Material:</b>	Asphalt Coated or Bare Steel					
<b>Piping Material:</b>	Bare Steel					
<b>Tank Tag:</b>	7853-1			<b>Piping Type:</b>	UG: Underground	
<b>Tank Status:</b>	Permanently Closed			<b>Piping System:</b>		
<b>Tank Type:</b>	UST			<b>Tank Name:</b>	TNK-019829	
<b>Facility Type:</b>	Non-Retail			<b>Piping Wall Type:</b>	None	
<b>Installation Date:</b>	4/11/1976			<b>City:</b>	Longmont	
<b>Closure Date:</b>	7/15/1990			<b>County:</b>	Boulder	
<b>Capacity Gallons :</b>	200			<b>ZIP Code:</b>	80501	
<b>Product:</b>	Used Oil (Waste Oil)			<b>Facility Name:</b>	Longmont Toyota Inc	
<b>Overfill Preven:</b>				<b>Address:</b>	116 S Main St	
<b>Tank Wall Type:</b>				<b>Facility Category:</b>	Commercial/Industrial	
<b>Tank Material:</b>	Asphalt Coated or Bare Steel					
<b>Piping Material:</b>	Bare Steel					

**UST Owner (COSTIS) (As of 18 October, 2021)**



Map Key	Number of Records	Direction	Distance (mi/ft)	Elev/Diff (ft)	Site	DB
Owner ID:	3452				Address1:	116 S Main St
First Name:					City:	Longmont
Middle Init:					State:	CO
Last Name:	Longmont Toyota Inc				County:	Boulder
Full Name:	Longmont Toyota Inc;				Zip Code:	80501

#### Oil & Public Safety Regulated Storage Tank Details

No of Tanks: 0

<a href="#">148</a>	6 of 10	N	0.02 / 89.66	4,950.25 / -54	Longmont Toyota Inc 116 S Main St Longmont 80501 CO	LST
---------------------	---------	---	--------------	----------------	---	-----

Facility ID:	7853	Fac Name(CDLE):	Longmont Toyota Inc
Event ID:		Address(CDLE):	116 S Main St
Facility Name(OPS):	Longmont Toyota Inc	Fac Type(CDLE):	Non-Retail
Facility Type(OPS):	Non-Retail	Fac Category(CDLE):	Commercial/Industrial
Fac Category(OPS):	Commercial/Industrial	City(CDLE):	Longmont
Address(OPS):	116 S Main St	Zip(CDLE):	80501
City(OPS):	Longmont	County(CDLE):	Boulder
Zip Code(OPS):	80501	State(CDLE):	CO
County(OPS):	Boulder	Latitude(CDLE):	40.157867
State(OPS):	CO	Longitude(CDLE):	-105.102171
Lat Long(OPS):	40.157867 -105.102171		
Fac Name(COSTIS):	Longmont Toyota Inc		
Address (COSTIS):	116 S Main St Longmont 80501		
County (COSTIS):	Boulder		
Original Source:	Colorado Storage Tank Information System (COSTIS) (As of 18 October, 2021); Colorado Department of Labor and Employment (CDLE); Oil & Public Safety(OPS) Regulated Storage Tanks; OPS Petroleum Release Events in Colorado - Petroleum Release Events		

Owner ID: 3452  
Owner Name: Longmont Toyota Inc;

#### Events (CDLE) (As of 17 January, 2023)

Event ID:	570	Proj. Closure Date:	
Alt Event ID:	3133-1	Category:	
Status:	Closed	Sardonyx ID:	
UST Tank Count:	2	MTBE Classifica:	
AST Tank Count:	0	Sum of Reimbur Amt:	5050
Source of Release:		Reviewer Full Name:	Joe'I Lambe
Cause of Release:		Logged On:	7/23/1990
Confirm Rel Dt:	7/24/1990	Logged By:	
Site Name:	Longmont Toyota Inc		
Loc Addr:			
Loc Addr2:			
Loc Addr3:			
Aka Name:			
Aka Loc Addr:			

#### Reimbursement Application (CDLE) (As of 17 January, 2023)

Rap ID:	RAP-77	Eligibil Type Desc:	
Protest ID:		Rap Payee Type ID:	
Rap Status:	Paid	Reimbursement Req:	0
Application Type:	Original	Total Reimburse:	0
User Group Name:		Max Amt Reduction:	
FPR Date:	1/1/1994	PSTC Date:	9/11/1992
Protest Amount:			
Payee:			
Cap Status:			
Spec Cond:			
Note:	Colorado Department of Labor and Employment (CDLE)		



Map Key	Number of Records	Direction	Distance (mi/ft)	Elev/Diff (ft)	Site	DB
<b>Rap ID:</b>	RAP-421				<b>Eligibil Type Desc:</b>	
<b>Protest ID:</b>					<b>Rap Payee Type ID:</b>	
<b>Rap Status:</b>	Paid				<b>Reimbursement Req:</b>	5050
<b>Application Type:</b>	Supplemental				<b>Total Reimburse:</b>	5050
<b>User Group Name:</b>					<b>Max Amt Reduction:</b>	
<b>FPR Date:</b>	1/1/1994				<b>PSTC Date:</b>	8/25/1993
<b>Protest Amount:</b>						
<b>Payee:</b>						
<b>Cap Status:</b>						
<b>Spec Cond:</b>						
<b>Note:</b>	Colorado Department of Labor and Employment (CDLE)					

**Facility (CDLE) (As of 17 January, 2023)**

<b>Owner Costis ID:</b>	OWNR-3452	<b>Type:</b>	Non-Retail
<b>No of Active Tanks:</b>	0	<b>Facility Owner:</b>	Longmont Toyota Inc
<b>No of Metred Prod:</b>	0		

**Events (COSTIS) (As of 18 October, 2021)**

<b>Event ID:</b>	570	<b>Log Date:</b>	7/23/1990
<b>Process Status Name:</b>	Closed		
<b>Site Name:</b>	Longmont Toyota		
<b>Facility Name:</b>	Longmont Toyota Inc		
<b>Address:</b>	116 S Main St Longmont CO 80501		
<b>Loc Address:</b>	116 S Main St Longmont 80501		
<b>Loc City:</b>	Longmont		
<b>Loc County:</b>	Boulder		

**Reimbursement Application (COSTIS) (As of 18 October, 2021)**

<b>RAP ID:</b>	77	<b>Event ID:</b>	570
<b>Facility ID:</b>	7853	<b>PSTC Date:</b>	9/11/1992
<b>Payee Name:</b>			
<b>RAP ID:</b>	421	<b>Event ID:</b>	570
<b>Facility ID:</b>	7853	<b>PSTC Date:</b>	8/25/1993
<b>Payee Name:</b>			

**OPS Regulated Storage Tanks**

<b>No of Tanks:</b>	0
---------------------	---

**OPS Petroleum Release Events in Colorado - Petroleum Release Events**

<b>Event ID:</b>	570	<b>Phone:</b>	303-318-4357
<b>Release No:</b>	REL-007969	<b>City:</b>	Longmont
<b>Status:</b>	Closed	<b>Zip:</b>	80501
<b>Release Date:</b>	7/24/1990	<b>State:</b>	CO
<b>Closure Date:</b>	9/18/1992	<b>County:</b>	Boulder
<b>NFA Type:</b>	Pre-RBCA	<b>Latitude:</b>	40.157867
<b>Release Cause:</b>		<b>Longitude:</b>	-105.102171
<b>Reimbursement Total:</b>		<b>Latitude Longitude:</b>	40.157867, -105.102171
<b>Contact:</b>	Joe'l Lambe		
<b>Release Source:</b>			
<b>Site Name:</b>	Longmont Toyota Inc		
<b>Address:</b>	116 S Main St		
<b>Email:</b>	cdle_ops_public_record_center@state.co.us		
<b>Link :</b>	https://socgov18.force.com/s/release/a183h000003KXKV		



Map Key	Number of Records	Direction	Distance (mi/ft)	Elev/Diff (ft)	Site	DB
<a href="#">148</a>	7 of 10	N	0.02 / 89.66	4,950.25 / -54	LONGMONT TOYOTA INC. 116 SO MAIN ST LONGMONT CO 80501-6216	ICIS
<div><div>EPA Region:</div><div>Registry ID: 110002968049</div><div>Pgm Sys ID: 51097</div><div>Pgm Sys Acnrm: ICIS</div><div>Permit Type:</div></div> <div><div>Federal Fac ID:</div><div>Tribal Land Code:</div><div>County: BOULDER</div><div>Latitude 83: 40.158871999999995</div><div>Longitude 83: -105.102185</div></div>						
<div>Details</div> <div><div>Interest Type: ENFORCEMENT/COMPLIANCE ACTIVITY</div><div>Active Status:</div><div>Accuracy Value: 150</div><div>Pgm Report URL: no data yet</div><div>Federal Agency Name:</div><div>Federal Land Ind:</div><div>Fed Facility Code: N</div><div>Ref Point Desc: PLANT ENTRANCE (GENERAL)</div><div>Collect Mth Desc: ADDRESS MATCHING-HOUSE NUMBER</div><div>Fac URL: https://ofmpub.epa.gov/frs_public2/fii_query_detail.disp_program_facility?p_registry_id=110002968049</div><div>Program URL:</div></div> <div><div>Public Ind: Y</div><div>FIPS Code: 08013</div><div>HUC 8 Code: 10190005</div><div>HUC 12: 101900050703</div></div>						
<a href="#">148</a>	8 of 10	N	0.02 / 89.66	4,950.25 / -54	MIDWEST AUTO BODY INC 116-1/2 S MAIN ST #1 LONGMONT CO 80501	RCRA NON GEN
<div><div>EPA Handler ID: COD983798877</div><div>Gen Status Universe: No Report</div><div>Contact Name: RICHARD BAUER</div><div>Contact Address: 116 1/2 S MAIN ST #1 , , LONGMONT , CO, 80501 , US</div><div>Contact Phone No and Ext: 303-772-4328</div><div>Contact Email:</div><div>Contact Country: US</div><div>County Name: BOULDER</div><div>EPA Region: 08</div><div>Land Type: Private</div><div>Receive Date: 20160718</div><div>Location Latitude:</div><div>Location Longitude:</div></div>						
<div>Violation/Evaluation Summary</div> <div>Note: NO VIOLATIONS: All of the compliance records associated with this facility (EPA ID) indicate NO VIOLATIONS; Compliance Monitoring and Enforcement table dated Jan, 2023.</div> <div>Evaluation Details</div> <div><div>Evaluation Start Date: 20160718</div><div>Evaluation Type Description: FOCUSED COMPLIANCE INSPECTION</div><div>Violation Short Description:</div><div>Return to Compliance Date:</div><div>Evaluation Agency: State</div></div> <div>Handler Summary</div> <div><div>Importer Activity: No</div><div>Mixed Waste Generator: No</div><div>Transporter Activity: No</div><div>Transfer Facility: No</div><div>Onsite Burner Exemption: No</div><div>Furnace Exemption: No</div><div>Underground Injection Activity: No</div></div>						



Map Key	Number of Records	Direction	Distance (mi/ft)	Elev/Diff (ft)	Site	DB
Commercial TSD:		No				
Used Oil Transporter:		No				
Used Oil Transfer Facility:		No				
Used Oil Processor:		No				
Used Oil Refiner:		No				
Used Oil Burner:		No				
Used Oil Market Burner:		No				
Used Oil Spec Marketer:		No				

#### Hazardous Waste Handler Details

**Sequence No:** 1  
**Receive Date:** 20160718  
**Handler Name:** MIDWEST AUTO BODY INC  
**Source Type:** Implementer  
**Federal Waste Generator Code:** N  
**Generator Code Description:** Not a Generator, Verified

#### Hazardous Waste Handler Details

**Sequence No:** 1  
**Receive Date:** 19951130  
**Handler Name:** MIDWEST AUTO BODY INC  
**Source Type:** Notification  
**Federal Waste Generator Code:** 3  
**Generator Code Description:** Very Small Quantity Generator

#### Waste Code Details

**Hazardous Waste Code:** D006  
**Waste Code Description:** CADMIUM

**Hazardous Waste Code:** D008  
**Waste Code Description:** LEAD

**Hazardous Waste Code:** F005  
**Waste Code Description:** THE FOLLOWING SPENT NONHALOGENATED SOLVENTS: TOLUENE, METHYL ETHYL KETONE, CARBON DISULFIDE, ISOBUTANOL, PYRIDINE, BENZENE, 2-ETHOXYETHANOL, AND 2-NITROPROPANE; ALL SPENT SOLVENT MIXTURES/BLENDS CONTAINING, BEFORE USE, A TOTAL OF TEN PERCENT OR MORE (BY VOLUME) OF ONE OR MORE OF THE ABOVE NONHALOGENATED SOLVENTS OR THOSE SOLVENTS LISTED IN F001, F002, OR F004; AND STILL BOTTOMS FROM THE RECOVERY OF THESE SPENT SOLVENTS AND SPENT SOLVENT MIXTURES.

**Hazardous Waste Code:** D001  
**Waste Code Description:** IGNITABLE WASTE

**Hazardous Waste Code:** D002  
**Waste Code Description:** CORROSIVE WASTE

**Hazardous Waste Code:** D007  
**Waste Code Description:** CHROMIUM

**Hazardous Waste Code:** F003  
**Waste Code Description:** THE FOLLOWING SPENT NONHALOGENATED SOLVENTS: XYLENE, ACETONE, ETHYL ACETATE, ETHYL BENZENE, ETHYL ETHER, METHYL ISOBUTYL KETONE, N-BUTYL ALCOHOL, CYCLOHEXANONE, AND METHANOL; ALL SPENT SOLVENT MIXTURES/BLENDS CONTAINING, BEFORE USE, ONLY THE ABOVE SPENT NONHALOGENATED SOLVENTS; AND ALL SPENT SOLVENT MIXTURES/BLENDS CONTAINING, BEFORE USE, ONE OR MORE OF THE ABOVE NONHALOGENATED SOLVENTS, AND A TOTAL OF TEN PERCENT OR MORE (BY VOLUME) OF ONE OR MORE OF THOSE SOLVENTS LISTED IN F001, F002, F004, AND F005; AND STILL BOTTOMS FROM THE RECOVERY OF THESE SPENT SOLVENTS AND SPENT SOLVENT MIXTURES.

#### Owner/Operator Details

**Owner/Operator Ind:** Current Owner **Street No:**



Map Key	Number of Records	Direction	Distance (mi/ft)	Elev/Diff (ft)	Site	DB
<div> <div> Type: Name: Date Became Current: Date Ended Current: Phone: Source Type: </div> <div> Private RICHARD AND WANDA BAUER 303-776-9486 Implementer </div> <div> Street 1: Street 2: City: State: Country: Zip Code: </div> <div> 1637 HILLTOP DRIVE  LONGMONT CO 80501 </div> </div> <div> <div> Owner/Operator Ind: Type: Name: Date Became Current: Date Ended Current: Phone: Source Type: </div> <div> Current Owner Private RICHARD AND WANDA BAUER 303-776-9486 Notification </div> <div> Street No: Street 1: Street 2: City: State: Country: Zip Code: </div> <div>  1637 HILLTOP DRIVE  LONGMONT CO 80501 </div> </div>						
<b>Historical Handler Details</b>						
<div> Receive Dt: Generator Code Description: Handler Name: </div> <div> 19951130 Very Small Quantity Generator MIDWEST AUTO BODY INC </div>						
<a href="#">148</a>	9 of 10	N	0.02 / 89.66	4,950.25 / -54	MIDWEST AUTO BODY 116 1/2 S MAIN LONGMONT CO 80501	PRP
<div> Site EPA ID: Site Name: Site NPL Status: Site Non NPL Status: Site Address: Site City: Site State: Site Zip: Site Primary Latitude: Site Primary Longitude: </div> <div> COD980807374 ROCKY FLATS INDUSTRIAL PARK (THORO - AERRCO - GWI) Not on the NPL Remedial Activities Under EPA Enforcement 17100 - 17400 W HWY 72 ARVADA CO 80403    </div>						
<b>Noticed Party Action Information</b>						
<div> Action Type Seq: Action Name: Action Date: </div> <div> NJ-26 Not Ltrs GENERAL NOTICE 09/30/1997 </div>						
<div> Action Type Seq: Action Name: Action Date: </div> <div> NJ-19 Not Ltrs GENERAL NOTICE 09/30/1997 </div>						
<div> Action Type Seq: Action Name: Action Date: </div> <div> AC-1 ADM ORDR SETTLEMENT DATE 05/08/2001 </div>						
<a href="#">148</a>	10 of 10	N	0.02 / 89.66	4,950.25 / -54	Longmont Toyota Inc 116 S Main St Longmont CO 80501	LCRA TRUST
<div> Facility ID: TtlAmtAppvdForReim UST Tank Count: County: </div> <div> 7853 5050  Boulder </div> <div> Event ID: Release Date:  AST Tank count: </div> <div> 570 7/24/1990   </div>						
<a href="#">149</a>	1 of 4	N	0.05 / 290.05	4,947.08 / -57	MAZDA OF LONGMONT INC 104 S MAIN ST LONGMONT CO 80501	RCRA NON GEN



Map Key	Number of Records	Direction	Distance (mi/ft)	Elev/Diff (ft)	Site	DB
---------	-------------------	-----------	------------------	----------------	------	----

**EPA Handler ID:** COD982581886  
**Gen Status Universe:** No Report  
**Contact Name:** ARTHUR R STAPP  
**Contact Address:** PO BOX 688 , , LONGMONT , CO, 80502 , US  
**Contact Phone No and Ext:** 303-678-1200  
**Contact Email:**  
**Contact Country:** US  
**County Name:** BOULDER  
**EPA Region:** 08  
**Land Type:** Private  
**Receive Date:** 20080729  
**Location Latitude:**  
**Location Longitude:**

#### Violation/Evaluation Summary

**Note:** NO RECORDS: As of Jan 2023, there are no Compliance Monitoring and Enforcement (violation) records associated with this facility (EPA ID).

#### Handler Summary

**Importer Activity:** No  
**Mixed Waste Generator:** No  
**Transporter Activity:** No  
**Transfer Facility:** No  
**Onsite Burner Exemption:** No  
**Furnace Exemption:** No  
**Underground Injection Activity:** No  
**Commercial TSD:** No  
**Used Oil Transporter:** No  
**Used Oil Transfer Facility:** No  
**Used Oil Processor:** No  
**Used Oil Refiner:** No  
**Used Oil Burner:** No  
**Used Oil Market Burner:** No  
**Used Oil Spec Marketer:** No

#### Hazardous Waste Handler Details

**Sequence No:** 1  
**Receive Date:** 19941115  
**Handler Name:** MAZDA OF LONGMONT INC  
**Source Type:** Notification  
**Federal Waste Generator Code:** 2  
**Generator Code Description:** Small Quantity Generator

#### Hazardous Waste Handler Details

**Sequence No:** 3  
**Receive Date:** 20080729  
**Handler Name:** MAZDA OF LONGMONT INC  
**Source Type:** Notification  
**Federal Waste Generator Code:** N  
**Generator Code Description:** Not a Generator, Verified

#### Waste Code Details

**Hazardous Waste Code:** D001  
**Waste Code Description:** IGNITABLE WASTE

**Hazardous Waste Code:** F002  
**Waste Code Description:** THE FOLLOWING SPENT HALOGENATED SOLVENTS: TETRACHLOROETHYLENE, METHYLENE



Map Key	Number of Records	Direction	Distance (mi/ft)	Elev/Diff (ft)	Site	DB
					CHLORIDE, TRICHLOROETHYLENE, 1,1,1-TRICHLOROETHANE, CHLOROBENZENE, 1,1,2-TRICHLORO-1,2,2-TRIFLUOROETHANE, ORTHO-DICHLOROBENZENE, TRICHLOROFLUOROMETHANE, AND 1,1,2, TRICHLOROETHANE; ALL SPENT SOLVENT MIXTURES/BLENDS CONTAINING, BEFORE USE, A TOTAL OF TEN PERCENT OR MORE (BY VOLUME) OF ONE OR MORE OF THE ABOVE HALOGENATED SOLVENTS OR THOSE SOLVENTS LISTED IN F001, F004, AND F005; AND STILL BOTTOMS FROM THE RECOVERY OF THESE SPENT SOLVENTS AND SPENT SOLVENT MIXTURES.	
	<b>Hazardous Waste Code:</b>	D000				
	<b>Waste Code Description:</b>	DESCRIPTION				
	<b>Hazardous Waste Code:</b>	D002				
	<b>Waste Code Description:</b>	CORROSIVE WASTE				
	<b>Hazardous Waste Code:</b>	F004				
	<b>Waste Code Description:</b>	THE FOLLOWING SPENT NONHALOGENATED SOLVENTS: CRESOLS, CRESYLIC ACID, AND NITROBENZENE; AND THE STILL BOTTOMS FROM THE RECOVERY OF THESE SOLVENTS; ALL SPENT SOLVENT MIXTURES/BLENDS CONTAINING, BEFORE USE, A TOTAL OF TEN PERCENT OR MORE (BY VOLUME) OF ONE OR MORE OF THE ABOVE NONHALOGENATED SOLVENTS OR THOSE SOLVENTS LISTED IN F001, F002, AND F005; AND STILL BOTTOMS FROM THE RECOVERY OF THESE SPENT SOLVENTS AND SPENT SOLVENT MIXTURES.				
<b><u>Hazardous Waste Handler Details</u></b>						
	<b>Sequence No:</b>	2				
	<b>Receive Date:</b>	20011022				
	<b>Handler Name:</b>	MAZDA OF LONGMONT INC				
	<b>Source Type:</b>	Notification				
	<b>Federal Waste Generator Code:</b>	3				
	<b>Generator Code Description:</b>	Very Small Quantity Generator				
<b><u>Waste Code Details</u></b>						
	<b>Hazardous Waste Code:</b>	D001				
	<b>Waste Code Description:</b>	IGNITABLE WASTE				
	<b>Hazardous Waste Code:</b>	F002				
	<b>Waste Code Description:</b>	THE FOLLOWING SPENT HALOGENATED SOLVENTS: TETRACHLOROETHYLENE, METHYLENE CHLORIDE, TRICHLOROETHYLENE, 1,1,1-TRICHLOROETHANE, CHLOROBENZENE, 1,1,2-TRICHLORO-1,2,2-TRIFLUOROETHANE, ORTHO-DICHLOROBENZENE, TRICHLOROFLUOROMETHANE, AND 1,1,2, TRICHLOROETHANE; ALL SPENT SOLVENT MIXTURES/BLENDS CONTAINING, BEFORE USE, A TOTAL OF TEN PERCENT OR MORE (BY VOLUME) OF ONE OR MORE OF THE ABOVE HALOGENATED SOLVENTS OR THOSE SOLVENTS LISTED IN F001, F004, AND F005; AND STILL BOTTOMS FROM THE RECOVERY OF THESE SPENT SOLVENTS AND SPENT SOLVENT MIXTURES.				
	<b>Hazardous Waste Code:</b>	D000				
	<b>Waste Code Description:</b>	DESCRIPTION				
	<b>Hazardous Waste Code:</b>	D002				
	<b>Waste Code Description:</b>	CORROSIVE WASTE				
	<b>Hazardous Waste Code:</b>	F004				
	<b>Waste Code Description:</b>	THE FOLLOWING SPENT NONHALOGENATED SOLVENTS: CRESOLS, CRESYLIC ACID, AND NITROBENZENE; AND THE STILL BOTTOMS FROM THE RECOVERY OF THESE SOLVENTS; ALL SPENT SOLVENT MIXTURES/BLENDS CONTAINING, BEFORE USE, A TOTAL OF TEN PERCENT OR MORE (BY VOLUME) OF ONE OR MORE OF THE ABOVE NONHALOGENATED SOLVENTS OR THOSE SOLVENTS LISTED IN F001, F002, AND F005; AND STILL BOTTOMS FROM THE RECOVERY OF THESE SPENT SOLVENTS AND SPENT SOLVENT MIXTURES.				
<b><u>Owner/Operator Details</u></b>						
	<b>Owner/Operator Ind:</b>	Current Operator			<b>Street No:</b>	
	<b>Type:</b>	Private			<b>Street 1:</b>	PO BOX 688
	<b>Name:</b>	STAPP INC			<b>Street 2:</b>	
	<b>Date Became Current:</b>	20080729			<b>City:</b>	LONGMONT REQUESTED
	<b>Date Ended Current:</b>				<b>State:</b>	CO
	<b>Phone:</b>	999-999-9999			<b>Country:</b>	



Map Key	Number of Records	Direction	Distance (mi/ft)	Elev/Diff (ft)	Site	DB
---------	-------------------	-----------	------------------	----------------	------	----

Source Type:	Notification			Zip Code:	80502	
Owner/Operator Ind:	Current Owner			Street No:		
Type:	Private			Street 1:	PO BOX 688	
Name:	STAPP INC			Street 2:		
Date Became Current:	18000202			City:	LONGMONT REQUESTED	
Date Ended Current:				State:	CO	
Phone:	999-999-9999			Country:		
Source Type:	Notification			Zip Code:	80502	
Owner/Operator Ind:	Current Owner			Street No:		
Type:	Private			Street 1:	PO BOX 688	
Name:	STAPP INC			Street 2:		
Date Became Current:	18000101			City:	LONGMONT REQUESTED	
Date Ended Current:				State:	CO	
Phone:	999-999-9999			Country:		
Source Type:	Notification			Zip Code:	80502	

Historical Handler Details

Receive Dt:	20011022
Generator Code Description:	Very Small Quantity Generator
Handler Name:	MAZDA OF LONGMONT INC
Receive Dt:	19941115
Generator Code Description:	Small Quantity Generator
Handler Name:	MAZDA OF LONGMONT INC

149	2 of 4	N	0.05 / 290.05	4,947.08 / -57	Aspen Mountain Vet Specialists 104 S Main Street BOULDER CO 80501	VCP
File No:	081029-1			Project Active:		
Site No:				Received Date:		
ID:				Content Type:		
Review Due Dt:				Created:		
Extension:				Modified:		
Actual Review Dt:				Expr1000:		
REM Start Due Dt:				Project ID Admin:		
REM Comp Due Dt:				Acreage:		
Actual Cost:				ID (REST):	437	
Rebate:				FID (REST):	1260	
Tax Credit:				Received Dt (REST):	10/28/2008, 7:00 PM	
App Type:				County (REST):	BOULDER	
App Status:				Latitude:	40.157951	
Land Use Zoning:				Longitude:	-105.102455	
Residences:				X:	-105.10245500000231	
Jobs:				Y:	40.15795100000179	
Public View:						
Site:						
Address:						
City:						
ZIP Code:						
Site (REST):	Aspen Mountain Vet Specialists					
Address (REST):	104 S Main Street					
City (REST):	BOULDER					
Zip Code (REST):	80501					
Data Source:	Colorado Environmental Records Search (REST Service): CDPHE Colorado VCUP Layer					

REST Site Detail(s)

Project Ac:	0	Land Use:	
Acreage:	1	Modified:	1494288000000
Actual Rev:	1228953600000	Modified Dt:	2017-05-09 24:00:00 UTC
Actual Rev Dt:	2008-12-11 24:00:00 UTC	Rebate:	1362.5
Actual Cos:	637.5	Received D Dt:	2008-10-29 24:00:00 UTC



Map Key	Number of Records	Direction	Distance (mi/ft)	Elev/Diff (ft)	Site	DB
<b>Application:</b>	VCUP				<b>Rem Comp D:</b>	1291161600000
<b>Applicat 1:</b>	APPROVAL				<b>Rem Comp D Dt:</b>	2010-12-01 24:00:00 UTC
<b>Content Type:</b>	Application				<b>Rem Start:</b>	1228089600000
<b>Created:</b>	1494288000000				<b>Rem Start Dt:</b>	2008-12-01 24:00:00 UTC
<b>Created Dt:</b>	2017-05-09 24:00:00 UTC				<b>Review Due:</b>	1229126400000
<b>Extension:</b>	0				<b>Review Due Dt:</b>	2008-12-13 24:00:00 UTC

<a href="#">149</a>	3 of 4	N	0.05 / 290.05	4,947.08 / -57	Aspen Mountain Vet Specialists II 104 S Main Street BOULDER CO 80501	VCP
<b>File No:</b>	090210-1				<b>Project Active:</b>	
<b>Site No:</b>					<b>Received Date:</b>	
<b>ID:</b>					<b>Content Type:</b>	
<b>Review Due Dt:</b>					<b>Created:</b>	
<b>Extension:</b>					<b>Modified:</b>	
<b>Actual Review Dt:</b>					<b>Expr1000:</b>	
<b>REM Start Due Dt:</b>					<b>Project ID Admin:</b>	
<b>REM Comp Due Dt:</b>					<b>Acreage:</b>	
<b>Actual Cost:</b>					<b>ID (REST):</b>	437
<b>Rebate:</b>					<b>FID (REST):</b>	1271
<b>Tax Credit:</b>					<b>Received Dt (REST):</b>	2/9/2009, 7:00 PM
<b>App Type:</b>					<b>County (REST):</b>	BOULDER
<b>App Status:</b>					<b>Latitude:</b>	40.157951
<b>Land Use Zoning:</b>					<b>Longitude:</b>	-105.102455
<b>Residences:</b>					<b>X:</b>	-105.10245500000231
<b>Jobs:</b>					<b>Y:</b>	40.15795100000179
<b>Public View:</b>						
<b>Site:</b>						
<b>Address:</b>						
<b>City:</b>						
<b>ZIP Code:</b>						
<b>Site (REST):</b>	Aspen Mountain Vet Specialists II					
<b>Address (REST):</b>	104 S Main Street					
<b>City (REST):</b>	BOULDER					
<b>Zip Code (REST):</b>	80501					
<b>Data Source:</b>	Colorado Environmental Records Search (REST Service): CDPHE Colorado VCUP Layer					

#### REST Site Detail(s)

<b>Project Ac:</b>	0				<b>Land Use:</b>	
<b>Acreage:</b>	0				<b>Modified:</b>	1494288000000
<b>Actual Rev:</b>	1237334400000				<b>Modified Dt:</b>	2017-05-09 24:00:00 UTC
<b>Actual Rev Dt:</b>	2009-03-18 24:00:00 UTC				<b>Rebate:</b>	1150
<b>Actual Cos:</b>	850				<b>Received D Dt:</b>	2009-02-10 24:00:00 UTC
<b>Application:</b>	NAD				<b>Rem Comp D:</b>	
<b>Applicat 1:</b>	APPROVAL				<b>Rem Comp D Dt:</b>	1970-01-01 24:00:00 UTC
<b>Content Type:</b>	Application				<b>Rem Start:</b>	
<b>Created:</b>	1494288000000				<b>Rem Start Dt:</b>	1970-01-01 24:00:00 UTC
<b>Created Dt:</b>	2017-05-09 24:00:00 UTC				<b>Review Due:</b>	1238112000000
<b>Extension:</b>	0				<b>Review Due Dt:</b>	2009-03-27 24:00:00 UTC

<a href="#">149</a>	4 of 4	N	0.05 / 290.05	4,947.08 / -57	104 SOUTH MAIN LONGMONT CO	SPILLS
<b>Case No:</b>	CO92-429				<b>H2O Unit Measure 2:</b>	
<b>Main ID:</b>					<b>Quantity 3:</b>	0
<b>NRC No:</b>	NONE				<b>Unit Measure 3:</b>	
<b>Dt of Spl or Rel:</b>	11/13/1992				<b>H2O quantity 3:</b>	0
<b>Event Time:</b>	12:00:00 AM				<b>H2O Unit Measure 3:</b>	
<b>1st Rep Event Dt:</b>	11/13/1992				<b>Cause:</b>	D
<b>Date Reported:</b>	11/13/1992				<b>Death:</b>	
<b>Time Reported:</b>	9:30:00 AM				<b>Injury:</b>	
<b>Date Entered:</b>	1/5/1995				<b>Evacuation:</b>	N
<b>Time Entered:</b>	4:34:46 PM				<b>Evacuation No:</b>	0



Map Key	Number of Records	Direction	Distance (mi/ft)	Elev/Diff (ft)	Site	DB
Land:	TRUE				PRP City:	LONGMONT
Air:	FALSE				PRP County:	BOULDER
Surface Water:	FALSE				PRP State:	CO
Ground Water:	FALSE				PRP Zip:	
Material Type:	HAZARDOUS				PRP Phone:	
Quantity 1:	0				PRP Extension:	
Unit Measure 1:	U				Mile Marker:	
H2O Quantity 1:	0				Who Took Report:	LAROCK, ED
H2O Unit Measure 1:					Fixed Facility:	FALSE
Material 2:					Event County:	BOULDER
Quantity 2:	0				Latitude:	0
Unit Measure 2:					Longitude:	0
H2O Quantity 2:	0					
Source Desc:						
Source:		F				
Source Type:						
Medium:		LAND				
Waterway:		NONE				
Material 1:		ETHYLENE GLYCOL				
Material 3:						
PRP:		MAZDA DEALER				
PRP Contact:						
PRP Street:		104 SOUTH MAIN				
PRP Fax:						
Responder 1:		BCHD				
Responder 2:						
Responder 3:						
Response Comments:						
Notified Name:		CDH **Note: Many records provided by the department have a truncated [Notified Name] field.				
Additional Comments:						
Comments:		CALLER REPORTS HISTORIC AND PRESENT DUMPING OF MANY 1000'S OF GALLONS OF ANTIF REEZE FROM MAZDA DEAL				
Cause Info:						
Action:		REFERRED TO BOULDER COUNTY HEALTH DEPARTMENT **Note: Many records provided by the department have a truncated [Action] field.				

<a href="#">150</a>	1 of 1	N	0.25 / 1,322.40	4,954.46 / -50	R & D COATINGS INC 63 S PRATT PKWY UNIT A LONGMONT CO 80501	RCRA NON GEN
EPA Handler ID:	COR000004127					
Gen Status Universe:	No Report					
Contact Name:	DAVID DEAN					
Contact Address:	63 S PRATT PKWY UNIT A , , LONGMONT , CO, 80501 , US					
Contact Phone No and Ext:	303-772-5705					
Contact Email:						
Contact Country:	US					
County Name:	BOULDER					
EPA Region:	08					
Land Type:	Private					
Receive Date:	20070110					
Location Latitude:						
Location Longitude:						

#### Violation/Evaluation Summary

**Note:** NO RECORDS: As of Jan 2023, there are no Compliance Monitoring and Enforcement (violation) records associated with this facility (EPA ID).

#### Handler Summary

Importer Activity: No  
Mixed Waste Generator: No  
Transporter Activity: No  
Transfer Facility: No



Map Key	Number of Records	Direction	Distance (mi/ft)	Elev/Diff (ft)	Site	DB
Onsite Burner Exemption:	No					
Furnace Exemption:	No					
Underground Injection Activity:	No					
Commercial TSD:	No					
Used Oil Transporter:	No					
Used Oil Transfer Facility:	No					
Used Oil Processor:	No					
Used Oil Refiner:	No					
Used Oil Burner:	No					
Used Oil Market Burner:	No					
Used Oil Spec Marketer:	No					

#### Hazardous Waste Handler Details

**Sequence No:** 1  
**Receive Date:** 19960314  
**Handler Name:** R & D COATINGS INC  
**Source Type:** Notification  
**Federal Waste Generator Code:** 3  
**Generator Code Description:** Very Small Quantity Generator

#### Waste Code Details

**Hazardous Waste Code:** D001  
**Waste Code Description:** IGNITABLE WASTE

**Hazardous Waste Code:** D035  
**Waste Code Description:** METHYL ETHYL KETONE

**Hazardous Waste Code:** F003  
**Waste Code Description:** THE FOLLOWING SPENT NONHALOGENATED SOLVENTS: XYLENE, ACETONE, ETHYL ACETATE, ETHYL BENZENE, ETHYL ETHER, METHYL ISOBUTYL KETONE, N-BUTYL ALCOHOL, CYCLOHEXANONE, AND METHANOL; ALL SPENT SOLVENT MIXTURES/BLENDS CONTAINING, BEFORE USE, ONLY THE ABOVE SPENT NONHALOGENATED SOLVENTS; AND ALL SPENT SOLVENT MIXTURES/BLENDS CONTAINING, BEFORE USE, ONE OR MORE OF THE ABOVE NONHALOGENATED SOLVENTS, AND A TOTAL OF TEN PERCENT OR MORE (BY VOLUME) OF ONE OR MORE OF THOSE SOLVENTS LISTED IN F001, F002, F004, AND F005; AND STILL BOTTOMS FROM THE RECOVERY OF THESE SPENT SOLVENTS AND SPENT SOLVENT MIXTURES.

**Hazardous Waste Code:** F005  
**Waste Code Description:** THE FOLLOWING SPENT NONHALOGENATED SOLVENTS: TOLUENE, METHYL ETHYL KETONE, CARBON DISULFIDE, ISOBUTANOL, PYRIDINE, BENZENE, 2-ETHOXYETHANOL, AND 2-NITROPROPANE; ALL SPENT SOLVENT MIXTURES/BLENDS CONTAINING, BEFORE USE, A TOTAL OF TEN PERCENT OR MORE (BY VOLUME) OF ONE OR MORE OF THE ABOVE NONHALOGENATED SOLVENTS OR THOSE SOLVENTS LISTED IN F001, F002, OR F004; AND STILL BOTTOMS FROM THE RECOVERY OF THESE SPENT SOLVENTS AND SPENT SOLVENT MIXTURES.

#### Hazardous Waste Handler Details

**Sequence No:** 1  
**Receive Date:** 20070110  
**Handler Name:** R & D COATINGS INC  
**Source Type:** Implementer  
**Federal Waste Generator Code:** N  
**Generator Code Description:** Not a Generator, Verified

#### Waste Code Details

**Hazardous Waste Code:** D001  
**Waste Code Description:** IGNITABLE WASTE

**Hazardous Waste Code:** D035  
**Waste Code Description:** METHYL ETHYL KETONE

**Hazardous Waste Code:** F003



Map Key	Number of Records	Direction	Distance (mi/ft)	Elev/Diff (ft)	Site	DB
---------	-------------------	-----------	------------------	----------------	------	----

**Waste Code Description:** THE FOLLOWING SPENT NONHALOGENATED SOLVENTS: XYLENE, ACETONE, ETHYL ACETATE, ETHYL BENZENE, ETHYL ETHER, METHYL ISOBUTYL KETONE, N-BUTYL ALCOHOL, CYCLOHEXANONE, AND METHANOL; ALL SPENT SOLVENT MIXTURES/BLENDS CONTAINING, BEFORE USE, ONLY THE ABOVE SPENT NONHALOGENATED SOLVENTS; AND ALL SPENT SOLVENT MIXTURES/BLENDS CONTAINING, BEFORE USE, ONE OR MORE OF THE ABOVE NONHALOGENATED SOLVENTS, AND A TOTAL OF TEN PERCENT OR MORE (BY VOLUME) OF ONE OR MORE OF THOSE SOLVENTS LISTED IN F001, F002, F004, AND F005; AND STILL BOTTOMS FROM THE RECOVERY OF THESE SPENT SOLVENTS AND SPENT SOLVENT MIXTURES.

**Hazardous Waste Code:** F005  
**Waste Code Description:** THE FOLLOWING SPENT NONHALOGENATED SOLVENTS: TOLUENE, METHYL ETHYL KETONE, CARBON DISULFIDE, ISOBUTANOL, PYRIDINE, BENZENE, 2-ETHOXYETHANOL, AND 2-NITROPROPANE; ALL SPENT SOLVENT MIXTURES/BLENDS CONTAINING, BEFORE USE, A TOTAL OF TEN PERCENT OR MORE (BY VOLUME) OF ONE OR MORE OF THE ABOVE NONHALOGENATED SOLVENTS OR THOSE SOLVENTS LISTED IN F001, F002, OR F004; AND STILL BOTTOMS FROM THE RECOVERY OF THESE SPENT SOLVENTS AND SPENT SOLVENT MIXTURES.

#### Owner/Operator Details

<b>Owner/Operator Ind:</b>	Current Owner	<b>Street No:</b>	
<b>Type:</b>	Private	<b>Street 1:</b>	PO BOX 2213
<b>Name:</b>	DAVID DEAN	<b>Street 2:</b>	
<b>Date Became Current:</b>	18000303	<b>City:</b>	LONGMONT
<b>Date Ended Current:</b>		<b>State:</b>	CO
<b>Phone:</b>	303-772-5705	<b>Country:</b>	
<b>Source Type:</b>	Implementer	<b>Zip Code:</b>	80501

<b>Owner/Operator Ind:</b>	Current Owner	<b>Street No:</b>	
<b>Type:</b>	Private	<b>Street 1:</b>	PO BOX 2213
<b>Name:</b>	DAVID DEAN	<b>Street 2:</b>	
<b>Date Became Current:</b>		<b>City:</b>	LONGMONT
<b>Date Ended Current:</b>		<b>State:</b>	CO
<b>Phone:</b>	303-772-5705	<b>Country:</b>	
<b>Source Type:</b>	Notification	<b>Zip Code:</b>	80501

#### Historical Handler Details

**Receive Dt:** 19960314  
**Generator Code Description:** Very Small Quantity Generator  
**Handler Name:** R & D COATINGS INC

<a href="#">151</a>	1 of 2	N	0.16 / 837.47	4,954.15 / -50	Varra Property 780 Boston Longmont 80501 CO	UST
---------------------	--------	---	---------------	----------------	---	-----

<b>Facility ID:</b>	14836	<b>Fac Name (COSTIS):</b>	Varra Property
<b>FacilityName(OPS):</b>	Varra Property	<b>Address (COSTIS):</b>	780 Boston Longmont 80501
<b>FacilityType(OPS):</b>	Non-Retail	<b>County (COSTIS):</b>	Boulder
<b>Fac Category (OPS):</b>	Other	<b>Latitude (CDLE):</b>	40.158768
<b>Address (OPS):</b>	780 Boston	<b>Longitude (CDLE):</b>	-105.105641
<b>City (OPS):</b>	Longmont	<b>Fac Type (CDLE):</b>	Non-Retail
<b>Zip Code (OPS):</b>	80501	<b>FacCategory(CDLE):</b>	Other
<b>County (OPS):</b>	Boulder	<b>State (OPS):</b>	CO
<b>LatLong (OPS):</b>	40.158768 -105.105641	<b>City (CDLE):</b>	Longmont
<b>FacName (CDLE):</b>	Varra Property	<b>Zip (CDLE):</b>	80501
<b>Address (CDLE):</b>	780 Boston	<b>County (CDLE):</b>	Boulder
<b>State (CDLE):</b>	CO		
<b>Data Source(s):</b>	Colorado Storage Tank Information System (COSTIS) (As of 18 October, 2021); Colorado Department of Labor and Employment (CDLE); Oil & Public Safety(OPS) Regulated Storage Tanks		

#### Facility Information (CDLE)

<b>Count of Tank Tag:</b>	0	<b>Accnt Holdr Name:</b>	Varra Companies Inc
<b>No. Dispensers:</b>	0	<b>Type:</b>	Non-Retail
<b>Owner ID:</b>	OWNR-18107		



Map Key	Number of Records	Direction	Distance (mi/ft)	Elev/Diff (ft)	Site	DB
---------	----------------------	-----------	---------------------	-------------------	------	----

#### Owner Information (CDLE)

<b>Contact Name:</b>	Varra Companies Inc	<b>Middle Init:</b>	
<b>First Name:</b>			
<b>Company Name:</b>	Varra Companies Inc		
<b>Last Name:</b>	Varra Companies Inc		
<b>Address:</b>	8120 Gage St, Frederick, CO 80516		
<b>Comment:</b>			
<b>Contact Name:</b>	Peter Varra	<b>Middle Init:</b>	
<b>First Name:</b>	Peter		
<b>Company Name:</b>			
<b>Last Name:</b>	Varra		
<b>Address:</b>			
<b>Comment:</b>			

#### UST Tanks (COSTIS) (As of 18 October, 2021)

<b>Tank ID:</b>	32550	<b>Owner ID:</b>	18107
<b>Tank Tag:</b>	'14836-1	<b>Tank Owner:</b>	
<b>Tank Type Desc:</b>	UST	<b>County:</b>	Boulder
<b>Tank Count:</b>	46668	<b>Product Name:</b>	Unknown
<b>Capacity:</b>	550		
<b>Facility Owner:</b>	Varra Companies Inc		
<b>Facility Name Address:</b>	Varra Property 780 Boston Longmont 80501		

#### UST Tanks 1 (CDLE)

<b>Tank Tag:</b>	14836-1	<b>Overfill Preven:</b>	
<b>Tank Type:</b>	UST	<b>Product Type/Name:</b>	Unknown
<b>Tank Status:</b>	Permanently Closed	<b>Piping Wall Type:</b>	None
<b>Capacity:</b>	550	<b>Tank Wall Type:</b>	
<b>Install Date:</b>		<b>Piping System:</b>	
<b>Date Closed:</b>	1/5/1999	<b>Piping Type:</b>	Other
<b>Tank Material:</b>	Not Listed		
<b>Piping Material:</b>	Not Listed		

#### UST Tanks 2 (CDLE)

<b>Closure Meth ID:</b>		<b>No Fee:</b>	No
<b>Unregulated:</b>	FALSE	<b>Anch Method Desc:</b>	
<b>Last Used Date:</b>		<b>Pipe Reld Meth1 ID:</b>	T13/L13: Not Listed
<b>Del Prohib Date:</b>		<b>Pipe Reldet Date:</b>	
<b>Spill Protected:</b>		<b>Backfill Mat Desc:</b>	
<b>Spl Container Size:</b>	0	<b>Bfill DrtCvr Amt:</b>	0
<b>Spl Protection Dt:</b>		<b>Manifold:</b>	No
<b>Spl Container Mfg:</b>		<b>Registration Date:</b>	
<b>Spl Container Mdel:</b>		<b>Compartment:</b>	FALSE
<b>Tank Reld Meth1 ID:</b>		<b>Cpmet:</b>	No
<b>Tank Lining Date:</b>		<b>Invault:</b>	FALSE
<b>CP Test Date:</b>			

#### Oil & Public Safety Regulated Storage Tanks (COSTIS)

<b>Tank Tag:</b>	14836-1	<b>Piping Type:</b>	Other
<b>Tank Status:</b>	Permanently Closed	<b>Piping System:</b>	
<b>Tank Type:</b>	UST	<b>Tank Name:</b>	TNK-029782
<b>Facility Type:</b>	Non-Retail	<b>Piping Wall Type:</b>	None
<b>Installation Date:</b>		<b>City:</b>	Longmont
<b>Closure Date:</b>	1/5/1999	<b>County:</b>	Boulder
<b>Capacity Gallons :</b>	550	<b>ZIP Code:</b>	80501
<b>Product:</b>	Unknown	<b>Facility Name:</b>	Varra Property



Map Key	Number of Records	Direction	Distance (mi/ft)	Elev/Diff (ft)	Site	DB
---------	-------------------	-----------	------------------	----------------	------	----

Overfill Preven:				Address:	780 Boston	
Tank Wall Type:				Facility Category:	Other	
Tank Material:		Not Listed				
Piping Material:		Not Listed				

#### UST Owner (COSTIS) (As of 18 October, 2021)

Owner ID:	18107	Address1:	8120 Gage St
First Name:		City:	Frederick
Middle Init:		State:	CO
Last Name:	Varra Companies Inc	County:	Weld
Full Name:		Zip Code:	80516

#### Oil & Public Safety Regulated Storage Tank Details

No of Tanks: 0

<a href="#">151</a>	2 of 2	N	0.16 / 837.47	4,954.15 / -50	Varra Property 780 Boston Longmont 80501 CO	LST
---------------------	--------	---	---------------	----------------	---	-----

Facility ID:	14836	Fac Name(CDLE):	Varra Property
Event ID:		Address(CDLE):	780 Boston
Facility Name(OPS):	Varra Property	Fac Type(CDLE):	Non-Retail
Facility Type(OPS):	Non-Retail	Fac Category(CDLE):	Other
Fac Category(OPS):	Other	City(CDLE):	Longmont
Address(OPS):	780 Boston	Zip(CDLE):	80501
City(OPS):	Longmont	County(CDLE):	Boulder
Zip Code(OPS):	80501	State(CDLE):	CO
County(OPS):	Boulder	Latitude(CDLE):	40.158768
State(OPS):	CO	Longitude(CDLE):	-105.105641
Lat Long(OPS):	40.158768 -105.105641		
Fac Name(COSTIS):	Varra Property		
Address (COSTIS):	780 Boston Longmont 80501		
County (COSTIS):	Boulder		
Original Source:	Colorado Storage Tank Information System (COSTIS) (As of 18 October, 2021); Colorado Department of Labor and Employment (CDLE); Oil & Public Safety(OPS) Regulated Storage Tanks; OPS Petroleum Release Events in Colorado - Petroleum Release Events		

Owner ID: 18107  
Owner Name:

#### Events (CDLE) (As of 17 January, 2023)

Event ID:	7346	Proj. Closure Date:	
Alt Event ID:		Category:	
Status:	Closed	Sardonyx ID:	
UST Tank Count:	1	MTBE Classifica:	
AST Tank Count:	0	Sum of Reimbur Amt:	
Source of Release:		Reviewer Full Name:	Tim Kelley
Cause of Release:		Logged On:	3/22/1999
Confirm Rel Dt:	2/24/1999	Logged By:	
Site Name:	Varra Property		
Loc Addr:			
Loc Addr2:			
Loc Addr3:			
Aka Name:			
Aka Loc Addr:			

#### Facility (CDLE) (As of 17 January, 2023)

Owner Costis ID:	OWNR-18107	Type:	Non-Retail
No of Active Tanks:	0	Facility Owner:	Varra Companies Inc



Map Key	Number of Records	Direction	Distance (mi/ft)	Elev/Diff (ft)	Site	DB
---------	-------------------	-----------	------------------	----------------	------	----

No of Metred Prod: 0

Events (COSTIS) (As of 18 October, 2021)

Event ID:	7346	Log Date:	3/22/1999
Process Status Name:	Closed		
Site Name:	Varra Property		
Facility Name:	Varra Property		
Address:	780 Boston Longmont CO 80501		
Loc Address:	780 Boston Longmont 80501		
Loc City:	Longmont		
Loc County:	Boulder		

OPS Regulated Storage Tanks

No of Tanks: 0

OPS Petroleum Release Events in Colorado - Petroleum Release Events

Event ID:	7346	Phone:	303-318-4357
Release No:	REL-012490	City:	Longmont
Status:	Closed	Zip:	80501
Release Date:	2/24/1999	State:	CO
Closure Date:	4/6/1999	County:	Boulder
NFA Type:	RBCA-No Tier Specified	Latitude:	40.158768
Release Cause:		Longitude:	-105.105641
Reimbursement Total:		Latitude Longitude:	40.158768, -105.105641
Contact:	Tim Kelley		
Release Source:			
Site Name:	Varra Property		
Address:	780 Boston		
Email:	cdle_ops_public_record_center@state.co.us		
Link :	https://socgov18.force.com/s/release/a183h000003KYVQ		

<a href="#">152</a>	1 of 1	S	0.17 / 878.87	5,208.06 / 204	Atkinson Noland 2655 Crescent Dr Lafayette CO 80026	ALT FUELS
---------------------	--------	---	---------------	----------------	---	-----------

Fuel Type Code:	ELEC: Electric	ID:	165039
Station Phone:		Updated at:	2022-02-10 19:42:29 UTC
Expected Date:		CNG Dispenser No:	
BD Blends:		CNG Site Renew Src:	
NG Fill Type Code:		CNG Tot Compr Cap:	
NG PSI:		CNG Storage Cap:	
Federal Agency ID:		CNG Fill Type Code:	
Open Date:	2020-04-10	CNG PSI:	
NG Vehicle Class:		CNG Vehicle Class:	
LPG Primary:		LNG Site Renew Src:	
E85 Blender Pump:		LNG Vehicle Class:	
NG Fill Type Desc:		LPG Nozzle Types:	
Hydrogen is Retail:		Hydrogen Pressures:	
Federal Agency:		Hydrogen Standards:	
Facility Type:	OFFICE_BLDG	Latitude:	39.9662703
Dt Last Confirmed:	2022-01-10	Longitude:	-105.089989
Restricted Access:			
Fed Agency Name:			
Hydrogen Status Link:			
Status:	Open: The station is open.		
Owner Type Desc:	Privately owned		
E85 Blender Pump Desc:			
NG Vehicle Class Desc:			
Geocode Status Desc:	The location is from a real GPS readout at the station.		
LPG Primary Desc:			
E85 Other Ethanol Blends:			
EV Pricing:			



Map Key	Number of Records	Direction	Distance (mi/ft)	Elev/Diff (ft)	Site	DB
---------	-------------------	-----------	------------------	----------------	------	----

EV Pricing French:  
EV on Site Renewable Source:  
Intersection Directions:

<a href="#">153</a>	1 of 2	S	0.09 / 486.61	5,209.88 / 206	Ball Aerospace & Technologies Corp 2675 Crescent Dr Lafayette 80026 CO	AST
---------------------	--------	---	---------------	----------------	---	-----

<b>Facility ID:</b>	19486	<b>Fac Name (CDLE):</b>	2675 Crescent Drive
<b>FacName (OPS):</b>	2675 Crescent Drive	<b>Address (CDLE):</b>	2675 Crescent Dr
<b>FacType (OPS):</b>	Non-Retail	<b>City (CDLE):</b>	Lafayette
<b>Fac Category (OPS):</b>	Commercial/Industrial	<b>Zip (CDLE):</b>	80026
<b>Lat/Long (OPS):</b>	39.965675 -105.088402	<b>County (CDLE):</b>	Boulder
<b>Address (OPS):</b>	2675 Crescent Dr	<b>State (CDLE):</b>	CO
<b>City (OPS):</b>	Lafayette	<b>Latitude (CDLE):</b>	39.965675
<b>County (OPS):</b>	Boulder	<b>Longitude (CDLE):</b>	-105.088402
<b>Fac Name (COSTIS):</b>	Ball Aerospace & Technologies Corp	<b>County (COSTIS):</b>	Boulder
<b>Fac Type (CDLE):</b>	Non-Retail	<b>Zip Code (OPS):</b>	80026
<b>FacCategory(CDLE):</b>	Commercial/Industrial	<b>State (OPS):</b>	CO
<b>Address (COSTIS):</b>	2675 Crescent Dr Lafayette 80026		
<b>Data Source(s):</b>	Colorado Storage Tank Information System (COSTIS) (As of 18 October, 2021); Colorado Department of Labor and Employment (CDLE); Oil & Public Safety(OPS) Regulated Storage Tanks		

#### Facility Information (CDLE)

<b>Count of Tank Tag:</b>	2	<b>Accnt Holdr Name:</b>	Lafayette Boulder LLC
<b>No. Dispensers:</b>	0	<b>Type:</b>	Non-Retail
<b>Owner ID:</b>			

#### AST Tanks (COSTIS) (As of 18 October, 2021)

<b>Tank ID:</b>	44857	<b>Owner ID:</b>	18237
<b>Tank Tag:</b>	'19486-2	<b>Tank Owner:</b>	
<b>Tank Type Desc:</b>	AST	<b>County:</b>	Boulder
<b>Tank Count:</b>	46668	<b>Product Name:</b>	Diesel
<b>Capacity:</b>	850		
<b>Facility Owner:</b>	Ball Aerospace & Technologies Corp		
<b>Facility Name Address:</b>	Ball Aerospace & Technologies Corp 2675 Crescent Dr Lafayette 80026		
<b>Tank ID:</b>	44856	<b>Owner ID:</b>	18237
<b>Tank Tag:</b>	'19486-1	<b>Tank Owner:</b>	
<b>Tank Type Desc:</b>	AST	<b>County:</b>	Boulder
<b>Tank Count:</b>	46668	<b>Product Name:</b>	Diesel
<b>Capacity:</b>	850		
<b>Facility Owner:</b>	Ball Aerospace & Technologies Corp		
<b>Facility Name Address:</b>	Ball Aerospace & Technologies Corp 2675 Crescent Dr Lafayette 80026		

#### AST Tanks 1 (CDLE)

<b>Tank Tag:</b>	19486-2	<b>Tank Wall Type:</b>	
<b>Tank Type:</b>	AST	<b>Piping System:</b>	
<b>Tank Status:</b>	Currently In Use	<b>Piping Type:</b>	AG: Aboveground
<b>Capacity:</b>	850	<b>Piping Wall Type:</b>	Double-Walled
<b>Install Date:</b>	1/1/2002	<b>Tank Material:</b>	AST: UL142/Equiv.
<b>Date Closed:</b>		<b>Piping Material:</b>	Bare Steel
<b>Product Type/Name:</b>	Diesel	<b>Overfill Preven:</b>	ULL: AL: External Aud/Vis Alarm

#### AST Tanks 2 (CDLE)

<b>Closure Meth ID:</b>		<b>CP Test Date:</b>	
<b>Unregulated:</b>	FALSE	<b>No Fee:</b>	No



Map Key	Number of Records	Direction	Distance (mi/ft)	Elev/Diff (ft)	Site	DB
<hr/>						
<b>Last Used Date:</b>					<b>Pipe Reldet Date:</b>	
<b>Del Prohib Date:</b>					<b>Backfill Mat Desc:</b>	
<b>Spill Protected:</b>					<b>Bfill DrtCvr Amt:</b>	0
<b>Spl Container Size:</b>	0				<b>Manifold:</b>	No
<b>Spl Protection Dt:</b>					<b>Tm Name:</b>	
<b>Spl Container Mfg:</b>					<b>Registration Date:</b>	6/6/2013
<b>Spl Container Mdel:</b>					<b>Compartment:</b>	FALSE
<b>Tank Reld Meth1 ID:</b>					<b>Cpmet:</b>	Yes
<b>Tank Lining Date:</b>					<b>Invault:</b>	FALSE
<b>Anch Method Desc:</b>						
<b>Pipe Reld Meth1 ID:</b>		T11/L11: Mthly Visual Insp (AST)				

#### AST Tanks 1 (CDLE)

<b>Tank Tag:</b>	19486-1	<b>Tank Wall Type:</b>	
<b>Tank Type:</b>	AST	<b>Piping System:</b>	
<b>Tank Status:</b>	Currently In Use	<b>Piping Type:</b>	AG: Aboveground
<b>Capacity:</b>	850	<b>Piping Wall Type:</b>	Double-Walled
<b>Install Date:</b>	1/1/2002	<b>Tank Material:</b>	AST: UL142/Equiv.
<b>Date Closed:</b>		<b>Piping Material:</b>	Bare Steel
<b>Product Type/Name:</b>	Diesel	<b>Overfill Preven:</b>	ULL: AL: External Aud/Vis Alarm

#### AST Tanks 2 (CDLE)

<b>Closure Meth ID:</b>		<b>CP Test Date:</b>	
<b>Unregulated:</b>	FALSE	<b>No Fee:</b>	No
<b>Last Used Date:</b>		<b>Pipe Reldet Date:</b>	
<b>Del Prohib Date:</b>		<b>Backfill Mat Desc:</b>	
<b>Spill Protected:</b>		<b>Bfill DrtCvr Amt:</b>	0
<b>Spl Container Size:</b>	0	<b>Manifold:</b>	No
<b>Spl Protection Dt:</b>		<b>Tm Name:</b>	
<b>Spl Container Mfg:</b>		<b>Registration Date:</b>	6/6/2013
<b>Spl Container Mdel:</b>		<b>Compartment:</b>	FALSE
<b>Tank Reld Meth1 ID:</b>		<b>Cpmet:</b>	Yes
<b>Tank Lining Date:</b>		<b>Invault:</b>	FALSE
<b>Anch Method Desc:</b>			
<b>Pipe Reld Meth1 ID:</b>		T11/L11: Mthly Visual Insp (AST)	

#### Oil & Public Safety Regulated Storage Tank Details

**No of Tanks:** 2

#### Oil & Public Safety Regulated Storage Tanks (COSTIS)

<b>Tank Tag:</b>	19486-2	<b>Piping System:</b>	
<b>Tank Status:</b>	Currently In Use	<b>Piping Material:</b>	Bare Steel
<b>Tank Type:</b>	AST	<b>Piping Wall Type:</b>	Double-Walled
<b>Facility Type:</b>	Non-Retail	<b>City:</b>	Lafayette
<b>Installation Date:</b>	1/1/2002	<b>County:</b>	Boulder
<b>Closure Date:</b>		<b>Facility Name:</b>	2675 Crescent Drive
<b>Capacity Gallons :</b>	850	<b>Address:</b>	2675 Crescent Dr
<b>Product:</b>	Diesel	<b>Facility Category:</b>	Commercial/Industrial
<b>Tank Material:</b>	AST: UL142/Equiv.	<b>Tank Name:</b>	TNK-045698
<b>Tank Wall Type:</b>		<b>ZIP Code:</b>	80026
<b>Piping Type:</b>	AG: Aboveground		
<b>Overfill Preven:</b>	ULL: AL: External Aud/Vis Alarm		
<hr/>			
<b>Tank Tag:</b>	19486-1	<b>Piping System:</b>	
<b>Tank Status:</b>	Currently In Use	<b>Piping Material:</b>	Bare Steel
<b>Tank Type:</b>	AST	<b>Piping Wall Type:</b>	Double-Walled
<b>Facility Type:</b>	Non-Retail	<b>City:</b>	Lafayette
<b>Installation Date:</b>	1/1/2002	<b>County:</b>	Boulder
<b>Closure Date:</b>		<b>Facility Name:</b>	2675 Crescent Drive
<b>Capacity Gallons :</b>	850	<b>Address:</b>	2675 Crescent Dr



Map Key	Number of Records	Direction	Distance (mi/ft)	Elev/Diff (ft)	Site	DB
---------	-------------------	-----------	------------------	----------------	------	----

<b>Product:</b>	Diesel	<b>Facility Category:</b>	Commercial/Industrial
<b>Tank Material:</b>	AST: UL142/Equiv.	<b>Tank Name:</b>	TNK-045697
<b>Tank Wall Type:</b>		<b>ZIP Code:</b>	80026
<b>Piping Type:</b>	AG: Aboveground		
<b>Overfill Preven:</b>	ULL: AL: External Aud/Vis Alarm		

**AST Owner (COSTIS) (As of 18 October, 2021)**

<b>Owner ID:</b>	18237	<b>Address1:</b>	1600 Commerce St
<b>First Name:</b>		<b>City:</b>	Boulder
<b>Middle Init:</b>		<b>State:</b>	CO
<b>Last Name:</b>	Ball Aerospace & Technologies Corp	<b>County:</b>	Boulder
<b>Full Name:</b>		<b>Zip Code:</b>	80301

<a href="#">153</a>	2 of 2	S	0.09 / 486.61	5,209.88 / 206	BALL AEROSPACE & TECHNOLOGIES CORP 2675 CRESCENT DR LAFAYETTE CO 80026	RCRA NON GEN
---------------------	--------	---	---------------	----------------	--	-----------------

<b>EPA Handler ID:</b>	COR000230235
<b>Gen Status Universe:</b>	No Report
<b>Contact Name:</b>	SHAWN SULLIVAN
<b>Contact Address:</b>	9675 , W 108TH CIR , , WESTMINSTER , CO, 80021 , US
<b>Contact Phone No and Ext:</b>	303-533-3191
<b>Contact Email:</b>	SHAWN.SULLIVAN@BALLAEROSPACE.COM
<b>Contact Country:</b>	US
<b>County Name:</b>	BOULDER
<b>EPA Region:</b>	08
<b>Land Type:</b>	Private
<b>Receive Date:</b>	20220912
<b>Location Latitude:</b>	39.966426
<b>Location Longitude:</b>	-105.087141

**Violation/Evaluation Summary**

<b>Note:</b>	NO RECORDS: As of Jan 2023, there are no Compliance Monitoring and Enforcement (violation) records associated with this facility (EPA ID).
--------------	--

**Handler Summary**

<b>Importer Activity:</b>	No
<b>Mixed Waste Generator:</b>	No
<b>Transporter Activity:</b>	No
<b>Transfer Facility:</b>	No
<b>Onsite Burner Exemption:</b>	No
<b>Furnace Exemption:</b>	No
<b>Underground Injection Activity:</b>	No
<b>Commercial TSD:</b>	No
<b>Used Oil Transporter:</b>	No
<b>Used Oil Transfer Facility:</b>	No
<b>Used Oil Processor:</b>	No
<b>Used Oil Refiner:</b>	No
<b>Used Oil Burner:</b>	No
<b>Used Oil Market Burner:</b>	No
<b>Used Oil Spec Marketer:</b>	No

**Hazardous Waste Handler Details**

<b>Sequence No:</b>	2
<b>Receive Date:</b>	20150706
<b>Handler Name:</b>	BALL AEROSPACE & TECHNOLOGIES CORP
<b>Source Type:</b>	Notification
<b>Federal Waste Generator Code:</b>	3



Map Key	Number of Records	Direction	Distance (mi/ft)	Elev/Diff (ft)	Site	DB
<b>Generator Code Description:</b>		Very Small Quantity Generator				
<b><u>Waste Code Details</u></b>						
<b>Hazardous Waste Code:</b>	D002					
<b>Waste Code Description:</b>	CORROSIVE WASTE					
<b>Hazardous Waste Code:</b>	D009					
<b>Waste Code Description:</b>	MERCURY					
<b>Hazardous Waste Code:</b>	F005					
<b>Waste Code Description:</b>	THE FOLLOWING SPENT NONHALOGENATED SOLVENTS: TOLUENE, METHYL ETHYL KETONE, CARBON DISULFIDE, ISOBUTANOL, PYRIDINE, BENZENE, 2-ETHOXYETHANOL, AND 2-NITROPROPANE; ALL SPENT SOLVENT MIXTURES/BLENDS CONTAINING, BEFORE USE, A TOTAL OF TEN PERCENT OR MORE (BY VOLUME) OF ONE OR MORE OF THE ABOVE NONHALOGENATED SOLVENTS OR THOSE SOLVENTS LISTED IN F001, F002, OR F004; AND STILL BOTTOMS FROM THE RECOVERY OF THESE SPENT SOLVENTS AND SPENT SOLVENT MIXTURES.					
<b>Hazardous Waste Code:</b>	D001					
<b>Waste Code Description:</b>	IGNITABLE WASTE					
<b>Hazardous Waste Code:</b>	D008					
<b>Waste Code Description:</b>	LEAD					
<b>Hazardous Waste Code:</b>	F003					
<b>Waste Code Description:</b>	THE FOLLOWING SPENT NONHALOGENATED SOLVENTS: XYLENE, ACETONE, ETHYL ACETATE, ETHYL BENZENE, ETHYL ETHER, METHYL ISOBUTYL KETONE, N-BUTYL ALCOHOL, CYCLOHEXANONE, AND METHANOL; ALL SPENT SOLVENT MIXTURES/BLENDS CONTAINING, BEFORE USE, ONLY THE ABOVE SPENT NONHALOGENATED SOLVENTS; AND ALL SPENT SOLVENT MIXTURES/BLENDS CONTAINING, BEFORE USE, ONE OR MORE OF THE ABOVE NONHALOGENATED SOLVENTS, AND A TOTAL OF TEN PERCENT OR MORE (BY VOLUME) OF ONE OR MORE OF THOSE SOLVENTS LISTED IN F001, F002, F004, AND F005; AND STILL BOTTOMS FROM THE RECOVERY OF THESE SPENT SOLVENTS AND SPENT SOLVENT MIXTURES.					
<b><u>Hazardous Waste Handler Details</u></b>						
<b>Sequence No:</b>	1					
<b>Receive Date:</b>	20220912					
<b>Handler Name:</b>	BALL AEROSPACE & TECHNOLOGIES CORP					
<b>Source Type:</b>	Deactivation					
<b>Federal Waste Generator Code:</b>	N					
<b>Generator Code Description:</b>	Not a Generator, Verified					
<b><u>Hazardous Waste Handler Details</u></b>						
<b>Sequence No:</b>	3					
<b>Receive Date:</b>	20170327					
<b>Handler Name:</b>	BALL AEROSPACE & TECHNOLOGIES CORP					
<b>Source Type:</b>	Notification					
<b>Federal Waste Generator Code:</b>	3					
<b>Generator Code Description:</b>	Very Small Quantity Generator					
<b><u>Waste Code Details</u></b>						
<b>Hazardous Waste Code:</b>	D008					
<b>Waste Code Description:</b>	LEAD					
<b>Hazardous Waste Code:</b>	F003					
<b>Waste Code Description:</b>	THE FOLLOWING SPENT NONHALOGENATED SOLVENTS: XYLENE, ACETONE, ETHYL ACETATE, ETHYL BENZENE, ETHYL ETHER, METHYL ISOBUTYL KETONE, N-BUTYL ALCOHOL, CYCLOHEXANONE, AND METHANOL; ALL SPENT SOLVENT MIXTURES/BLENDS CONTAINING, BEFORE USE, ONLY THE ABOVE SPENT NONHALOGENATED SOLVENTS; AND ALL SPENT SOLVENT MIXTURES/BLENDS CONTAINING, BEFORE USE, ONE OR MORE OF THE ABOVE NONHALOGENATED SOLVENTS, AND A TOTAL OF TEN PERCENT OR MORE (BY VOLUME) OF ONE OR MORE OF THOSE SOLVENTS LISTED IN F001, F002, F004, AND F005; AND STILL BOTTOMS FROM THE RECOVERY OF THESE SPENT SOLVENTS AND SPENT					



Map Key	Number of Records	Direction	Distance (mi/ft)	Elev/Diff (ft)	Site	DB
---------	-------------------	-----------	------------------	----------------	------	----

SOLVENT MIXTURES.

**Hazardous Waste Code:**  
**Waste Code Description:**

D001  
IGNITABLE WASTE

**Hazardous Waste Code:**  
**Waste Code Description:**

D002  
CORROSIVE WASTE

**Hazardous Waste Code:**  
**Waste Code Description:**

D009  
MERCURY

**Hazardous Waste Code:**  
**Waste Code Description:**

F005  
THE FOLLOWING SPENT NONHALOGENATED SOLVENTS: TOLUENE, METHYL ETHYL KETONE, CARBON DISULFIDE, ISOBUTANOL, PYRIDINE, BENZENE, 2-ETHOXYETHANOL, AND 2-NITROPROPANE; ALL SPENT SOLVENT MIXTURES/BLENDS CONTAINING, BEFORE USE, A TOTAL OF TEN PERCENT OR MORE (BY VOLUME) OF ONE OR MORE OF THE ABOVE NONHALOGENATED SOLVENTS OR THOSE SOLVENTS LISTED IN F001, F002, OR F004; AND STILL BOTTOMS FROM THE RECOVERY OF THESE SPENT SOLVENTS AND SPENT SOLVENT MIXTURES.

#### Hazardous Waste Handler Details

**Sequence No:** 1  
**Receive Date:** 20130524  
**Handler Name:** BALL AEROSPACE & TECHNOLOGIES CORP  
**Source Type:** Notification  
**Federal Waste Generator Code:** 3  
**Generator Code Description:** Very Small Quantity Generator

#### Waste Code Details

**Hazardous Waste Code:**  
**Waste Code Description:**

D002  
CORROSIVE WASTE

**Hazardous Waste Code:**  
**Waste Code Description:**

D009  
MERCURY

**Hazardous Waste Code:**  
**Waste Code Description:**

F005  
THE FOLLOWING SPENT NONHALOGENATED SOLVENTS: TOLUENE, METHYL ETHYL KETONE, CARBON DISULFIDE, ISOBUTANOL, PYRIDINE, BENZENE, 2-ETHOXYETHANOL, AND 2-NITROPROPANE; ALL SPENT SOLVENT MIXTURES/BLENDS CONTAINING, BEFORE USE, A TOTAL OF TEN PERCENT OR MORE (BY VOLUME) OF ONE OR MORE OF THE ABOVE NONHALOGENATED SOLVENTS OR THOSE SOLVENTS LISTED IN F001, F002, OR F004; AND STILL BOTTOMS FROM THE RECOVERY OF THESE SPENT SOLVENTS AND SPENT SOLVENT MIXTURES.

**Hazardous Waste Code:**  
**Waste Code Description:**

D001  
IGNITABLE WASTE

**Hazardous Waste Code:**  
**Waste Code Description:**

D008  
LEAD

**Hazardous Waste Code:**  
**Waste Code Description:**

F003  
THE FOLLOWING SPENT NONHALOGENATED SOLVENTS: XYLENE, ACETONE, ETHYL ACETATE, ETHYL BENZENE, ETHYL ETHER, METHYL ISOBUTYL KETONE, N-BUTYL ALCOHOL, CYCLOHEXANONE, AND METHANOL; ALL SPENT SOLVENT MIXTURES/BLENDS CONTAINING, BEFORE USE, ONLY THE ABOVE SPENT NONHALOGENATED SOLVENTS; AND ALL SPENT SOLVENT MIXTURES/BLENDS CONTAINING, BEFORE USE, ONE OR MORE OF THE ABOVE NONHALOGENATED SOLVENTS, AND A TOTAL OF TEN PERCENT OR MORE (BY VOLUME) OF ONE OR MORE OF THOSE SOLVENTS LISTED IN F001, F002, F004, AND F005; AND STILL BOTTOMS FROM THE RECOVERY OF THESE SPENT SOLVENTS AND SPENT SOLVENT MIXTURES.

#### Owner/Operator Details

**Owner/Operator Ind:** Current Owner  
**Type:** Private  
**Name:** ETKIN-JOHNSON  
**Date Became Current:** 20130524

**Street No:** 1512  
**Street 1:** LARIMER ST STE 325  
**Street 2:**  
**City:** DENVER



Map Key	Number of Records	Direction	Distance (mi/ft)	Elev/Diff (ft)	Site	DB
<hr/>						
<b>Date Ended Current:</b>				<b>State:</b>	CO	
<b>Phone:</b>				<b>Country:</b>	US	
<b>Source Type:</b>	Deactivation			<b>Zip Code:</b>	80202	
<b>Owner/Operator Ind:</b>	Current Owner			<b>Street No:</b>	1512	
<b>Type:</b>	Private			<b>Street 1:</b>	LARIMER ST STE 325	
<b>Name:</b>	ETKIN-JOHNSON			<b>Street 2:</b>		
<b>Date Became Current:</b>	20130524			<b>City:</b>	DENVER	
<b>Date Ended Current:</b>				<b>State:</b>	CO	
<b>Phone:</b>				<b>Country:</b>	US	
<b>Source Type:</b>	Notification			<b>Zip Code:</b>	80202	
<b>Owner/Operator Ind:</b>	Current Operator			<b>Street No:</b>	2675	
<b>Type:</b>	Private			<b>Street 1:</b>	CRESENT DR	
<b>Name:</b>	BALL AEROSPACE & TECHNOLOGIES CORP			<b>Street 2:</b>		
<b>Date Became Current:</b>	20130524			<b>City:</b>	LAFETTE	
<b>Date Ended Current:</b>				<b>State:</b>	CO	
<b>Phone:</b>				<b>Country:</b>	US	
<b>Source Type:</b>	Notification			<b>Zip Code:</b>	80026	
<b>Owner/Operator Ind:</b>	Current Operator			<b>Street No:</b>	2675	
<b>Type:</b>	Private			<b>Street 1:</b>	CRESCENT DR	
<b>Name:</b>	BALL AEROSPACE & TECHNOLOGIES CORP			<b>Street 2:</b>		
<b>Date Became Current:</b>	20130524			<b>City:</b>	LAFAYETTE	
<b>Date Ended Current:</b>				<b>State:</b>	CO	
<b>Phone:</b>				<b>Country:</b>	US	
<b>Source Type:</b>	Deactivation			<b>Zip Code:</b>	80026	

#### Historical Handler Details

**Receive Dt:** 20170327  
**Generator Code Description:** Very Small Quantity Generator  
**Handler Name:** BALL AEROSPACE & TECHNOLOGIES CORP

**Receive Dt:** 20150706  
**Generator Code Description:** Very Small Quantity Generator  
**Handler Name:** BALL AEROSPACE & TECHNOLOGIES CORP

**Receive Dt:** 20130524  
**Generator Code Description:** Very Small Quantity Generator  
**Handler Name:** BALL AEROSPACE & TECHNOLOGIES CORP

<a href="#">154</a>	1 of 3	N	0.01 / 38.62	4,948.93 / -55	Rexel Electrical Supply Store 11 S Main St Longmont 80501 CO	LST
<hr/>						
<b>Facility ID:</b>	20333			<b>Fac Name(CDLE):</b>	Rexel Electrical Supply Store	
<b>Event ID:</b>				<b>Address(CDLE):</b>	11 S Main St	
<b>Facility Name(OPS):</b>	Rexel Electrical Supply Store			<b>Fac Type(CDLE):</b>	Non-Retail	
<b>Facility Type(OPS):</b>	Non-Retail			<b>Fac Category(CDLE):</b>	Commercial/Industrial	
<b>Fac Category(OPS):</b>	Commercial/Industrial			<b>City(CDLE):</b>	Longmont	
<b>Address(OPS):</b>	11 S Main St			<b>Zip(CDLE):</b>	80501	
<b>City(OPS):</b>	Longmont			<b>County(CDLE):</b>	Boulder	
<b>Zip Code(OPS):</b>	80501			<b>State(CDLE):</b>	CO	
<b>County(OPS):</b>	Boulder			<b>Latitude(CDLE):</b>	40.159384	
<b>State(OPS):</b>	CO			<b>Longitude(CDLE):</b>	-105.102995	
<b>Lat Long(OPS):</b>	40.159384 -105.102995					
<b>Fac Name(COSTIS):</b>	Rexel Electrical Supply Store					
<b>Address (COSTIS):</b>	11 S Main St Longmont 80501					
<b>County (COSTIS):</b>	Boulder					
<b>Original Source:</b>	Colorado Storage Tank Information System (COSTIS) (As of 18 October, 2021); Colorado Department of Labor and Employment (CDLE); Oil & Public Safety(OPS) Regulated Storage Tanks; OPS Petroleum Release Events in Colorado - Petroleum Release Events					
<b>Owner ID:</b>	23311					



Map Key	Number of Records	Direction	Distance (mi/ft)	Elev/Diff (ft)	Site	DB
---------	-------------------	-----------	------------------	----------------	------	----

Owner Name:

**Events (CDLE) (As of 17 January, 2023)**

Event ID:	13083	Proj. Closure Date:	
Alt Event ID:		Category:	
Status:	Closed	Sardonyx ID:	
UST Tank Count:	0	MTBE Classifica:	
AST Tank Count:	0	Sum of Reimbur Amt:	25897.96
Source of Release:		Reviewer Full Name:	Jane Bral
Cause of Release:	Other	Logged On:	7/17/2018
Confirm Rel Dt:	7/11/2018	Logged By:	
Site Name:	Rexel Electrical Supply Store		
Loc Addr:			
Loc Addr2:			
Loc Addr3:			
Aka Name:			
Aka Loc Addr:			

**Reimbursement Application (CDLE) (As of 17 January, 2023)**

Rap ID:	RAP-33066	Eligibil Type Desc:	Property Owner
Protest ID:		Rap Payee Type ID:	Corporation
Rap Status:	Paid	Reimbursement Req:	7268.2
Application Type:	Original	Total Reimburse:	6869.7
User Group Name:		Max Amt Reduction:	2000000
FPR Date:	2/15/2019	PSTC Date:	2/15/2019
Protest Amount:			
Payee:	Longmont S. Main LLC		
Cap Status:			
Spec Cond:			
Note:	Colorado Department of Labor and Employment (CDLE)		

Rap ID:	RAP-33407	Eligibil Type Desc:	Property Owner
Protest ID:		Rap Payee Type ID:	Corporation
Rap Status:	Paid	Reimbursement Req:	10848.78
Application Type:	Supplemental	Total Reimburse:	10848.78
User Group Name:		Max Amt Reduction:	2000000
FPR Date:	6/6/2019	PSTC Date:	
Protest Amount:			
Payee:	Longmont S. Main LLC		
Cap Status:			
Spec Cond:			
Note:	Colorado Department of Labor and Employment (CDLE)		

Rap ID:	RAP-33971	Eligibil Type Desc:	Property Owner
Protest ID:		Rap Payee Type ID:	Corporation
Rap Status:	Paid	Reimbursement Req:	8237.23
Application Type:	Supplemental	Total Reimburse:	8075.23
User Group Name:		Max Amt Reduction:	2000000
FPR Date:	1/7/2020	PSTC Date:	
Protest Amount:			
Payee:	Longmont S. Main LLC		
Cap Status:			
Spec Cond:			
Note:	Colorado Department of Labor and Employment (CDLE)		

**Events (CDLE) (As of 17 January, 2023)**

Event ID:		Proj. Closure Date:	
Alt Event ID:		Category:	
Status:	Closed	Sardonyx ID:	
UST Tank Count:	0	MTBE Classifica:	
AST Tank Count:	0	Sum of Reimbur Amt:	
Source of Release:		Reviewer Full Name:	



Map Key	Number of Records	Direction	Distance (mi/ft)	Elev/Diff (ft)	Site	DB
<hr/>						
<b>Cause of Release:</b>				<b>Logged On:</b>	7/12/2018	
<b>Confirm Rel Dt:</b>	7/11/2018			<b>Logged By:</b>		
<b>Site Name:</b>		Rexel Electrical Supply Store				
<b>Loc Addr:</b>						
<b>Loc Addr2:</b>						
<b>Loc Addr3:</b>						
<b>Aka Name:</b>						
<b>Aka Loc Addr:</b>						
 <b><u>Facility (CDLE) (As of 17 January, 2023)</u></b>						
<b>Owner Costis ID:</b>	OWNR-23311			<b>Type:</b>	Non-Retail	
<b>No of Active Tanks:</b>	0			<b>Facility Owner:</b>	Longmont S. Main LLC	
<b>No of Metred Prod:</b>	0					
 <b><u>Events (COSTIS) (As of 18 October, 2021)</u></b>						
<b>Event ID:</b>	13083			<b>Log Date:</b>	7/17/2018 12:19:27 PM	
<b>Process Status Name:</b>	Closed					
<b>Site Name:</b>	Rexel Electrical Supply Store					
<b>Facility Name:</b>						
<b>Address:</b>	11 S Main St Longmont CO 80501					
<b>Loc Address:</b>	11 S Main St Longmont 80501					
<b>Loc City:</b>	Longmont					
<b>Loc County:</b>	Boulder					
 <b><u>Reimbursement Application (COSTIS) (As of 18 October, 2021)</u></b>						
<b>RAP ID:</b>	33971			<b>Event ID:</b>	13083	
<b>Facility ID:</b>	20333			<b>PSTC Date:</b>		
<b>Payee Name:</b>	Longmont S. Main LLC					
<b>RAP ID:</b>	33066			<b>Event ID:</b>	13083	
<b>Facility ID:</b>	20333			<b>PSTC Date:</b>	2/15/2019	
<b>Payee Name:</b>	Longmont S. Main LLC					
<b>RAP ID:</b>	33407			<b>Event ID:</b>	13083	
<b>Facility ID:</b>	20333			<b>PSTC Date:</b>		
<b>Payee Name:</b>	Longmont S. Main LLC					
 <b><u>OPS Regulated Storage Tanks</u></b>						
<b>No of Tanks:</b>	0					
 <b><u>OPS Petroleum Release Events in Colorado - Petroleum Release Events</u></b>						
<b>Event ID:</b>	13083			<b>Phone:</b>	(303) 318-8510	
<b>Release No:</b>	REL-009861			<b>City:</b>	Longmont	
<b>Status:</b>	Closed			<b>Zip:</b>	80501	
<b>Release Date:</b>	7/11/2018			<b>State:</b>	CO	
<b>Closure Date:</b>	7/15/2019			<b>County:</b>	Boulder	
<b>NFA Type:</b>	Tier II			<b>Latitude:</b>	40.159384	
<b>Release Cause:</b>	Other			<b>Longitude:</b>	-105.102995	
<b>Reimbursement Total:</b>				<b>Latitude Longitude:</b>	40.159384, -105.102995	
<b>Contact:</b>	Jane Bral					
<b>Release Source:</b>						
<b>Site Name:</b>	Rexel Electrical Supply Store					
<b>Address:</b>	11 S Main St					
<b>Email:</b>	jane.bral@state.co.us					
<b>Link :</b>	https://socgov18.force.com/s/release/a183h000003KXp1					



Map Key	Number of Records	Direction	Distance (mi/ft)	Elev/Diff (ft)	Site	DB
<a href="#">154</a>	2 of 3	N	0.01 / 38.62	4,948.93 / -55	Rexel Electrical Supply Store 11 S Main St Longmont CO 80501	LUST TRUST
<div> <div> Facility ID: 20333  TtlAmtAppvdForReim: 25793.71  UST Tank Count:  County: Boulder </div> <div> Event ID: 13083  Release Date: 7/11/2018  AST Tank count: </div> </div>						
<a href="#">154</a>	3 of 3	N	0.01 / 38.62	4,948.93 / -55	Rexel Electrical Supply Store 11 S Main St Longmont 80501 CO	TANKS
<div> <div> Facility ID: 20333  Facility Name (CDLE): Rexel Electrical Supply Store  Address (CDLE): 11 S Main St  City (CDLE): Longmont  Zip (CDLE): 80501  County (CDLE): Boulder  State (CDLE): CO  Latitude (CDLE): 40.159384  Longitude (CDLE): -105.102995  Fac Type (CDLE): Non-Retail  Fac Category (CDLE): Commercial/Industrial </div> <div> Facility Name (OPS): Rexel Electrical Supply Store  Address (OPS): 11 S Main St  City (OPS): Longmont  Zip Code (OPS): 80501  County (OPS): Boulder  State (OPS): CO  Latitude (OPS): 40.159384  Longitude (OPS): -105.102995  Lat/Long (OPS): 40.159384 -105.102995  Facility Type (OPS): Non-Retail  Fac Category (OPS): Commercial/Industrial </div> </div> <div> Facility Name (COSTIS): Rexel Electrical Supply Store  Address (COSTIS): 11 S Main St&lt;br&gt;Longmont 80501  County (COSTIS): Boulder  Data Source(s): Colorado Storage Tank Information System (COSTIS) (As of 18 October, 2021); Colorado Department of Labor and Employment (CDLE); Oil &amp; Public Safety(OPS) Regulated Storage Tanks </div>						
<b>Facility Information (CDLE)</b>						
<div> <div> Owner ID: OWNR-23311  Type : Non-Retail  Account Holder Name: Longmont S. Main LLC </div> <div> Count of Tank Tag: 0  No. Dispensers: 0 </div> </div>						
<b>Owner Information (CDLE)</b>						
<div> Contact Name: Longmont S. Main LLC  Company Name: Longmont S. Main LLC  Last Name: Longmont S. Main LLC  First Name:  Middle Init:  Address: 5054 Saint Andrews Dr, Loveland, CO 80537  Comment: </div>						
<b>Tank Owner (COSTIS) (As of 18 October, 2021)</b>						
<div> <div> Owner ID: 23311  First Name:  Middle Init:  Last Name: Longmont S. Main LLC  Full Name: </div> <div> Address1: 5054 Saint Andrews Dr  City: Loveland  State: CO  County: Larimer  Zip Code: 80537 </div> </div>						
<b>Oil &amp; Public Safety Regulated Storage Tank Details</b>						
No of Tanks: 0						
<a href="#">155</a>	1 of 4	N	0.02 / 118.52	4,948.21 / -56	AAA WASTE OIL RECOVERY 10 MAIN ST UNIT F LONGMONT CO 80501-6200	RCRA NON GEN



Map Key	Number of Records	Direction	Distance (mi/ft)	Elev/Diff (ft)	Site	DB
<b>EPA Handler ID:</b>		COR000006619				
<b>Gen Status Universe:</b>		No Report				
<b>Contact Name:</b>		JERRY CLEMONS				
<b>Contact Address:</b>		1115 14TH AVE , , GREELEY , CO, 80631 , US				
<b>Contact Phone No and Ext:</b>		970-336-9108				
<b>Contact Email:</b>						
<b>Contact Country:</b>		US				
<b>County Name:</b>		BOULDER				
<b>EPA Region:</b>		08				
<b>Land Type:</b>		Private				
<b>Receive Date:</b>		19991123				
<b>Location Latitude:</b>		40.183129				
<b>Location Longitude:</b>		-105.102404				

#### Violation/Evaluation Summary

**Note:** VIOLATION or UNDETERMINED: There are VIOLATION or UNDETERMINED details or records associated with this facility (EPA ID) in the Compliance Monitoring and Enforcement table dated Jan, 2023.

#### Violation Details

**Found Violation:** Yes  
**Citation:** SR - 279.46  
**Violation Short Description:** Used Oil - Generators  
**Violation Type:** 279.C  
**Violation Determined Date:** 19991123  
**Scheduled Compliance Date:**  
**Return to Compliance:** Documented  
**Actual Return to Compl:** 20010801  
**Violation Responsible Agency:** State

#### Enforcement Details

**Enforcement Type:** 127  
**Enforcement Type Description:** V3 Conversion Compliance Advisory  
**Enforcement Action Date:** 19991123  
**Enf Disposition Status:**  
**Disposition Status Date:**  
**Enforcement Lead Agency:** State  
**Proposed Penalty Amount:**  
**Final Amount:**  
**Paid Amount:**

#### Violation Details

**Found Violation:** Yes  
**Citation:** SR - 279.44,265.46,279.46,279.45  
**Violation Short Description:** Used Oil - Generators  
**Violation Type:** 279.C  
**Violation Determined Date:** 19990818  
**Scheduled Compliance Date:**  
**Return to Compliance:** Documented  
**Actual Return to Compl:** 20010801  
**Violation Responsible Agency:** State

#### Enforcement Details

**Enforcement Type:** 127  
**Enforcement Type Description:** V3 Conversion Compliance Advisory  
**Enforcement Action Date:** 19990818  
**Enf Disposition Status:**  
**Disposition Status Date:**



Map Key	Number of Records	Direction	Distance (mi/ft)	Elev/Diff (ft)	Site	DB
Enforcement Lead Agency:		State				
Proposed Penalty Amount:						
Final Amount:						
Paid Amount:						
<u>Evaluation Details</u>						
Evaluation Start Date:		20040818				
Evaluation Type Description:		FOLLOW-UP INSPECTION				
Violation Short Description:						
Return to Compliance Date:						
Evaluation Agency:		State				
Evaluation Start Date:		20010801				
Evaluation Type Description:		COMPLIANCE EVALUATION INSPECTION ON-SITE				
Violation Short Description:						
Return to Compliance Date:						
Evaluation Agency:		State				
Evaluation Start Date:		19990818				
Evaluation Type Description:		COMPLIANCE EVALUATION INSPECTION ON-SITE				
Violation Short Description:		Used Oil - Generators				
Return to Compliance Date:		20010801				
Evaluation Agency:		State				
Evaluation Start Date:		19991123				
Evaluation Type Description:		FOCUSED COMPLIANCE INSPECTION				
Violation Short Description:		Used Oil - Generators				
Return to Compliance Date:		20010801				
Evaluation Agency:		State				
Evaluation Start Date:		19990818				
Evaluation Type Description:		COMPLIANCE EVALUATION INSPECTION ON-SITE				
Violation Short Description:						
Return to Compliance Date:						
Evaluation Agency:		EPA-Initiated Oversight/Observation/Training Actions				
<u>Handler Summary</u>						
Importer Activity:		No				
Mixed Waste Generator:		No				
Transporter Activity:		No				
Transfer Facility:		No				
Onsite Burner Exemption:		No				
Furnace Exemption:		No				
Underground Injection Activity:		No				
Commercial TSD:		No				
Used Oil Transporter:		Yes				
Used Oil Transfer Facility:		Yes				
Used Oil Processor:		No				
Used Oil Refiner:		No				
Used Oil Burner:		No				
Used Oil Market Burner:		No				
Used Oil Spec Marketer:		No				
<u>Hazardous Waste Handler Details</u>						
Sequence No:		1				
Receive Date:		19991123				
Handler Name:		AAA WASTE OIL RECOVERY				
Source Type:		Notification				
Federal Waste Generator Code:		N				
Generator Code Description:		Not a Generator, Verified				



Map Key	Number of Records	Direction	Distance (mi/ft)	Elev/Diff (ft)	Site	DB
---------	-------------------	-----------	------------------	----------------	------	----

#### Owner/Operator Details

**Owner/Operator Ind:** Current Owner  
**Type:** Private  
**Name:** HOWARD MUNSELL  
**Date Became Current:** 18000101  
**Date Ended Current:**  
**Phone:** 303-776-2443  
**Source Type:** Notification

**Street No:**  
**Street 1:** 10 S MAIN  
**Street 2:**  
**City:** LONGMONT  
**State:** CO  
**Country:**  
**Zip Code:** 80501

**Owner/Operator Ind:** Current Owner  
**Type:** Private  
**Name:** JERRY JAMES CLEMONS  
**Date Became Current:** 18000101  
**Date Ended Current:**  
**Phone:** 970-304-4613  
**Source Type:** Notification

**Street No:**  
**Street 1:** 431 NTH 3RD STREET  
**Street 2:**  
**City:** LASALLE  
**State:** CO  
**Country:**  
**Zip Code:** 80645

<a href="#">155</a>	2 of 4	N	0.02 / 118.52	4,948.21 / -56	AAA Waste Oil Recovery 10 S Main St Unit E Longmont 80501 CO	AST
---------------------	--------	---	---------------	----------------	---	-----

**Facility ID:** 3218  
**FacName (OPS):** AAA Waste Oil Recovery  
**FacType (OPS):** Non-Retail  
**Fac Category (OPS):** Other  
**Lat/Long (OPS):** 40.159358 -105.102084  
**Address (OPS):** 10 S Main St Unit E  
**City (OPS):** Longmont  
**County (OPS):** Boulder  
**Fac Name (COSTIS):** AAA Waste Oil Recovery  
**Fac Type (CDLE):** Non-Retail  
**FacCategory(CDLE):** Other  
**Address (COSTIS):** 10 S Main St Unit E  
**Data Source(s):** Colorado Storage Tank Information System (COSTIS) (As of 18 October, 2021); Colorado Department of Labor and Employment (CDLE); Oil & Public Safety(OPS) Regulated Storage Tanks

**Fac Name (CDLE):** AAA Waste Oil Recovery  
**Address (CDLE):** 10 S Main St Unit E  
**City (CDLE):** Longmont  
**Zip (CDLE):** 80501  
**County (CDLE):** Boulder  
**State (CDLE):** CO  
**Latitude (CDLE):** 40.159358  
**Longitude (CDLE):** -105.102084  
**County (COSTIS):** Boulder  
**Zip Code (OPS):** 80501  
**State (OPS):** CO

#### Facility Information (CDLE)

**Count of Tank Tag:** 0  
**No. Dispensers:** 0  
**Owner ID:** OWNR-7852

**Accnt Holdr Name:** Richard Crooks  
**Type:** Non-Retail

#### Owner Information (CDLE)

**Contact Name:** Richard Crooks  
**First Name:** Richard  
**Middle Init:**  
**Address:** 23165 Weld CR 13, Johnstown, CO 80534  
**Comment:**

**Last Name:** Crooks  
**Company Name:** Richard Crooks

#### AST Tanks (COSTIS) (As of 18 October, 2021)

**Tank ID:** 8855  
**Tank Tag:** '3218-3  
**Tank Type Desc:** AST  
**Tank Count:** 46668  
**Capacity:** 8000

**Owner ID:** 7852  
**Tank Owner:**  
**County:** Boulder  
**Product Name:** Used Oil (Waste Oil)

**Facility Owner:** Richard Crooks  
**Facility Name Address:** AAA Waste Oil Recovery  
10 S Main St Unit E  
Longmont 80501

**Tank ID:** 8854  
**Tank Tag:** '3218-2

**Owner ID:** 7852  
**Tank Owner:**



Map Key	Number of Records	Direction	Distance (mi/ft)	Elev/Diff (ft)	Site	DB
---------	-------------------	-----------	------------------	----------------	------	----

Tank Type Desc:	AST			County:	Boulder	
Tank Count:	46668			Product Name:	Used Oil (Waste Oil)	
Capacity:	8000					
Facility Owner:		Richard Crooks				
Facility Name Address:		AAA Waste Oil Recovery 10 S Main St Unit E Longmont 80501				
Tank ID:	8853			Owner ID:	7852	
Tank Tag:	'3218-1			Tank Owner:		
Tank Type Desc:	AST			County:	Boulder	
Tank Count:	46668			Product Name:	Used Oil (Waste Oil)	
Capacity:	12000					
Facility Owner:		Richard Crooks				
Facility Name Address:		AAA Waste Oil Recovery 10 S Main St Unit E Longmont 80501				

AST Tanks 1 (CDLE)

Tank Tag:	3218-3			Tank Wall Type:		
Tank Type:	AST			Piping System:		
Tank Status:	Permanently Closed			Piping Type:	Other	
Capacity:	8000			Piping Wall Type:	None	
Install Date:	1/1/1997			Tank Material:	Unknown	
Date Closed:				Piping Material:	Unknown	
Product Type/Name:	Used Oil (Waste Oil)			Overfill Preven:		

AST Tanks 2 (CDLE)

Closure Meth ID:				CP Test Date:		
Unregulated:	FALSE			No Fee:	No	
Last Used Date:				Pipe Reldet Date:		
Del Prohib Date:				Backfill Mat Desc:		
Spill Protected:				Bfill DrtCvr Amt:		
Spl Container Size:				Manifold:	No	
Spl Protection Dt:				Tm Name:		
Spl Container Mfg:				Registration Date:		
Spl Container Mdel:				Compartment:	FALSE	
Tank Reld Meth1 ID:				Cpmet:	No	
Tank Lining Date:				Invault:	FALSE	
Anch Method Desc:						
Pipe Reld Meth1 ID:						

AST Tanks 1 (CDLE)

Tank Tag:	3218-1			Tank Wall Type:		
Tank Type:	AST			Piping System:		
Tank Status:	Permanently Closed			Piping Type:	Other	
Capacity:	12000			Piping Wall Type:	None	
Install Date:	1/1/1997			Tank Material:	Unknown	
Date Closed:				Piping Material:	Unknown	
Product Type/Name:	Used Oil (Waste Oil)			Overfill Preven:		

AST Tanks 2 (CDLE)

Closure Meth ID:				CP Test Date:		
Unregulated:	FALSE			No Fee:	No	
Last Used Date:				Pipe Reldet Date:		
Del Prohib Date:				Backfill Mat Desc:		
Spill Protected:				Bfill DrtCvr Amt:		
Spl Container Size:				Manifold:	No	
Spl Protection Dt:				Tm Name:		
Spl Container Mfg:				Registration Date:		
Spl Container Mdel:				Compartment:	FALSE	
Tank Reld Meth1 ID:				Cpmet:	No	
Tank Lining Date:				Invault:	FALSE	
Anch Method Desc:						



Map Key	Number of Records	Direction	Distance (mi/ft)	Elev/Diff (ft)	Site	DB
---------	-------------------	-----------	------------------	----------------	------	----

Pipe Reld Meth1 ID:

#### AST Tanks 1 (CDLE)

Tank Tag:	3218-2	Tank Wall Type:	
Tank Type:	AST	Piping System:	
Tank Status:	Permanently Closed	Piping Type:	Other
Capacity:	8000	Piping Wall Type:	None
Install Date:	1/1/1997	Tank Material:	Unknown
Date Closed:		Piping Material:	Unknown
Product Type/Name:	Used Oil (Waste Oil)	Overfill Preven:	

#### AST Tanks 2 (CDLE)

Closure Meth ID:		CP Test Date:	
Unregulated:	FALSE	No Fee:	No
Last Used Date:		Pipe Reldet Date:	
Del Prohib Date:		Backfill Mat Desc:	
Spill Protected:		Bfill DrtCvr Amt:	
Spl Container Size:		Manifold:	No
Spl Protection Dt:		Tm Name:	
Spl Container Mfg:		Registration Date:	
Spl Container Mdel:		Compartment:	FALSE
Tank Reld Meth1 ID:		Cpmet:	No
Tank Lining Date:		Invault:	FALSE
Anch Method Desc:			
Pipe Reld Meth1 ID:			

#### Oil & Public Safety Regulated Storage Tank Details

No of Tanks: 0

#### Oil & Public Safety Regulated Storage Tanks (COSTIS)

Tank Tag:	3218-1	Piping System:	
Tank Status:	Permanently Closed	Piping Material:	Unknown
Tank Type:	AST	Piping Wall Type:	None
Facility Type:	Non-Retail	City:	Longmont
Installation Date:	1/1/1997	County:	Boulder
Closure Date:		Facility Name:	AAA Waste Oil Recovery
Capacity Gallons :	12000	Address:	10 S Main St Unit E
Product:	Used Oil (Waste Oil)	Facility Category:	Other
Tank Material:	Unknown	Tank Name:	TNK-004381
Tank Wall Type:		ZIP Code:	80501
Piping Type:	Other		
Overfill Preven:			

Tank Tag:	3218-3	Piping System:	
Tank Status:	Permanently Closed	Piping Material:	Unknown
Tank Type:	AST	Piping Wall Type:	None
Facility Type:	Non-Retail	City:	Longmont
Installation Date:	1/1/1997	County:	Boulder
Closure Date:		Facility Name:	AAA Waste Oil Recovery
Capacity Gallons :	8000	Address:	10 S Main St Unit E
Product:	Used Oil (Waste Oil)	Facility Category:	Other
Tank Material:	Unknown	Tank Name:	TNK-004383
Tank Wall Type:		ZIP Code:	80501
Piping Type:	Other		
Overfill Preven:			

Tank Tag:	3218-2	Piping System:	
Tank Status:	Permanently Closed	Piping Material:	Unknown
Tank Type:	AST	Piping Wall Type:	None
Facility Type:	Non-Retail	City:	Longmont



Map Key	Number of Records	Direction	Distance (mi/ft)	Elev/Diff (ft)	Site	DB
---------	-------------------	-----------	------------------	----------------	------	----

<b>Installation Date:</b>	1/1/1997	<b>County:</b>	Boulder
<b>Closure Date:</b>		<b>Facility Name:</b>	AAA Waste Oil Recovery
<b>Capacity Gallons :</b>	8000	<b>Address:</b>	10 S Main St Unit E
<b>Product:</b>	Used Oil (Waste Oil)	<b>Facility Category:</b>	Other
<b>Tank Material:</b>	Unknown	<b>Tank Name:</b>	TNK-004382
<b>Tank Wall Type:</b>		<b>ZIP Code:</b>	80501
<b>Piping Type:</b>	Other		
<b>Overfill Preven:</b>			

#### AST Owner (COSTIS) (As of 18 October, 2021)

<b>Owner ID:</b>	7852	<b>Address1:</b>	23165 Weld CR 13
<b>First Name:</b>	Richard	<b>City:</b>	Johnstown
<b>Middle Init:</b>	P	<b>State:</b>	CO
<b>Last Name:</b>	Crooks	<b>County:</b>	Weld
<b>Full Name:</b>	Crooks; Richard	<b>Zip Code:</b>	80534

<a href="#">155</a>	3 of 4	N	0.02 / 118.52	4,948.21 / -56	AAA Waste Oil Recovery Inc 10 S Main Longmont 80501 CO	AST
---------------------	--------	---	---------------	----------------	--	-----

<b>Facility ID:</b>	14639	<b>Fac Name (CDLE):</b>	AAA Waste Oil Recovery Inc
<b>FacName (OPS):</b>	AAA Waste Oil Recovery Inc	<b>Address (CDLE):</b>	10 S Main
<b>FacType (OPS):</b>	Non-Retail	<b>City (CDLE):</b>	Longmont
<b>Fac Category (OPS):</b>	Other	<b>Zip (CDLE):</b>	80501
<b>Lat/Long (OPS):</b>	40.159358 -105.102084	<b>County (CDLE):</b>	Boulder
<b>Address (OPS):</b>	10 S Main	<b>State (CDLE):</b>	CO
<b>City (OPS):</b>	Longmont	<b>Latitude (CDLE):</b>	40.159358
<b>County (OPS):</b>	Boulder	<b>Longitude (CDLE):</b>	-105.102084
<b>Fac Name (COSTIS):</b>	AAA Waste Oil Recovery Inc	<b>County (COSTIS):</b>	Boulder
<b>Fac Type (CDLE):</b>	Non-Retail	<b>Zip Code (OPS):</b>	80501
<b>FacCategory(CDLE):</b>	Other	<b>State (OPS):</b>	CO
<b>Address (COSTIS):</b>	10 S Main Longmont 80501		
<b>Data Source(s):</b>	Colorado Storage Tank Information System (COSTIS) (As of 18 October, 2021); Colorado Department of Labor and Employment (CDLE); Oil & Public Safety(OPS) Regulated Storage Tanks		

#### Facility Information (CDLE)

<b>Count of Tank Tag:</b>	0	<b>Accnt Holdr Name:</b>	AAA Waste Oil Recovery Inc
<b>No. Dispensers:</b>	0	<b>Type:</b>	Non-Retail
<b>Owner ID:</b>	OWNR-19384		

#### Owner Information (CDLE)

<b>Contact Name:</b>	AAA Waste Oil Recovery Inc	<b>Last Name:</b>	AAA Waste Oil Recovery Inc
<b>First Name:</b>		<b>Company Name:</b>	AAA Waste Oil Recovery Inc
<b>Middle Init:</b>			
<b>Address:</b>	10 S Main, Longmont, CO 80501		
<b>Comment:</b>			

#### AST Tanks 1 (CDLE)

<b>Tank Tag:</b>	14639-1	<b>Tank Wall Type:</b>	
<b>Tank Type:</b>	AST	<b>Piping System:</b>	
<b>Tank Status:</b>	Permanently Closed	<b>Piping Type:</b>	Other
<b>Capacity:</b>	10000	<b>Piping Wall Type:</b>	None
<b>Install Date:</b>	8/12/1998	<b>Tank Material:</b>	Not Listed
<b>Date Closed:</b>		<b>Piping Material:</b>	Not Listed
<b>Product Type/Name:</b>	Used Oil (Waste Oil)	<b>Overfill Preven:</b>	

#### AST Tanks 2 (CDLE)



Map Key	Number of Records	Direction	Distance (mi/ft)	Elev/Diff (ft)	Site	DB
<hr/>						
Closure Meth ID:					CP Test Date:	
Unregulated:	TRUE				No Fee:	No
Last Used Date:					Pipe Reldet Date:	
Del Prohib Date:					Backfill Mat Desc:	
Spill Protected:					Bfill DrtCvr Amt:	0
Spl Container Size:	0				Manifold:	No
Spl Protection Dt:					Tm Name:	
Spl Container Mfg:					Registration Date:	
Spl Container Mdel:					Compartment:	FALSE
Tank Reld Meth1 ID:					Cpmet:	No
Tank Lining Date:					Invault:	FALSE
Anch Method Desc:						
Pipe Reld Meth1 ID:		T13/L13: Not Listed				

#### Oil & Public Safety Regulated Storage Tank Details

No of Tanks: 0

#### Oil & Public Safety Regulated Storage Tanks (COSTIS)

Tank Tag:	14639-1	Piping System:	
Tank Status:	Permanently Closed	Piping Material:	Not Listed
Tank Type:	AST	Piping Wall Type:	None
Facility Type:	Non-Retail	City:	Longmont
Installation Date:	8/12/1998	County:	Boulder
Closure Date:		Facility Name:	AAA Waste Oil Recovery Inc
Capacity Gallons :	10000	Address:	10 S Main
Product:	Used Oil (Waste Oil)	Facility Category:	Other
Tank Material:	Not Listed	Tank Name:	TNK-029517
Tank Wall Type:		ZIP Code:	80501
Piping Type:	Other		
Overfill Preven:			

#### AST Owner (COSTIS) (As of 18 October, 2021)

Owner ID:	19384	Address1:	10 S Main
First Name:		City:	Longmont
Middle Init:		State:	CO
Last Name:	AAA Waste Oil Recovery Inc	County:	Boulder
Full Name:		Zip Code:	80501

<a href="#">155</a>	4 of 4	N	0.02 / 118.52	4,948.21 / -56	10 SOUTH MAIN LONGMONT CO	SPILLS
<hr/>						
Case No:	CO92-432	H2O Unit Measure 2:				
Main ID:		Quantity 3:	0			
NRC No:	NONE	Unit Measure 3:				
Dt of Spl or Rel:	11/13/1992	H2O quantity 3:	0			
Event Time:	12:00:00 AM	H2O Unit Measure 3:				
1st Rep Event Dt:	11/13/1992	Cause:	D			
Date Reported:	11/13/1992	Death:				
Time Reported:	4:25:00 PM	Injury:				
Date Entered:	1/5/1995	Evacuation:	N			
Time Entered:	4:34:46 PM	Evacuation No:	0			
Land:	TRUE	PRP City:	LONGMONT			
Air:	FALSE	PRP County:	BOULDER			
Surface Water:	FALSE	PRP State:	CO			
Ground Water:	FALSE	PRP Zip:				
Material Type:	OIL	PRP Phone:				
Quantity 1:	0	PRP Extension:				
Unit Measure 1:	U	Mile Marker:				
H2O Quantity 1:	0	Who Took Report:	KENNEDY, LES			
H2O Unit Measure 1:		Fixed Facility:	FALSE			
Material 2:		Event County:	BOULDER			



Map Key	Number of Records	Direction	Distance (mi/ft)	Elev/Diff (ft)	Site	DB
Quantity 2:	0			Latitude:	0	
Unit Measure 2:				Longitude:	0	
H2O Quantity 2:	0					
Source Desc:						
Source:		F				
Source Type:		SERVICE STATION				
Medium:		LAND				
Waterway:		NONE				
Material 1:		WASTE OIL				
Material 3:						
PRP:		SERVICE STATION				
PRP Contact:						
PRP Street:		10 SOUTH MAIN				
PRP Fax:						
Responder 1:		BCHD				
Responder 2:						
Responder 3:						
Response Comments:						
Notified Name:		CDH **Note: Many records provided by the department have a truncated [Notified Name] field.				
Additional Comments:						
Comments:						
Cause Info:		CALLER ALLEGES STATION HAS BEEN, AND CONTINUES TO, DUMP USED MOTOR OIL ONSITE **Note: Many records provided by the department have a truncated [Cause Info] field.				
Action:		REFERRED TO BOULDER COUNTY HEALTH DEPARTMENT **Note: Many records provided by the department have a truncated [Action] field.				
<a href="#">156</a>	1 of 2	N	0.01 / 50.93	4,948.95 / -55	BERTHOUD OIL CO 5 S MAIN ST LONGMONT CO 805016213	FINDS/FRS
Registry ID:		110038619670				
FIPS Code:		08013				
HUC Code:		10190005				
Site Type Name:		STATIONARY				
Location Description:						
Supplemental Location:						
Create Date:		23-JUN-09				
Update Date:		07-OCT-16				
Interest Types:		AIR MINOR				
SIC Codes:		2911				
SIC Code Descriptions:		PETROLEUM REFINING				
NAICS Codes:		324110				
NAICS Code Descriptions:		PETROLEUM REFINERIES.				
Conveyor:		FRS-GEocode				
Federal Facility Code:						
Federal Agency Name:						
Tribal Land Code:						
Tribal Land Name:						
Congressional Dist No:		04				
Census Block Code:		080130133023027				
EPA Region Code:		08				
County Name:		BOULDER				
US/Mexico Border Ind:						
Latitude:		40.159584				
Longitude:		-105.10255				
Reference Point:		ENTRANCE POINT OF A FACILITY OR STATION				
Coord Collection Method:		ADDRESS MATCHING-HOUSE NUMBER				
Accuracy Value:		50				
Datum:		NAD83				
Source:						
Facility Detail Rprt URL:		https://ofmpub.epa.gov/frs_public2/fii_query_detail.disp_program_facility?p_registry_id=110038619670				
Data Source:		Facility Registry Service - Single File				
Program Acronyms:						

AIR:CO0000000801300034, AIRS/AFS:0801300034



Map Key	Number of Records	Direction	Distance (mi/ft)	Elev/Diff (ft)	Site	DB
<a href="#">156</a>	2 of 2	N	0.01 / 50.93	4,948.95 / -55	BERTHOUD OIL CO 5 S MAIN ST LONGMONT CO 805016213	AFS
<div> <div> <b>Afs ID:</b> 0801300034  <b>Plant ID:</b> 37675  <b>Epa Region:</b> 08  <b>Plant County:</b> Boulder  <b>State No:</b> 08  <b>Primary Sic Code:</b> 2911  <b>Secondary Sic Code:</b>  <b>Naics Code:</b> 324110  <b>Afs Gov Facility Des:</b> PRIVATELY OWNED/OPERATED  <b>Operating Status Def:</b> Permanently Closed  <b>Epa Classification Des:</b> Potential uncontrolled emissions &lt;100 tons/year  <b>Epa Compliance Status:</b> In Compliance - Inspection  <b>State Compliance Status:</b> In Compliance - Inspection </div> <div> <b>Fed Reportable:</b> No  <b>Current Hpv:</b>  <b>Loc Contrl Region:</b>  <b>Afs Gov Fac Code:</b> 0  <b>Operating Status:</b> X  <b>Epa Class Code:</b> B  <b>Epa Complian Stat:</b> 3  <b>State Comp Status:</b> 3 </div> </div>						
<b><u>Historical Compliance - Air Program Level</u></b>						
<div> <b>Air Program Code:</b> 0  <b>Air Program Code Ref:</b> SIP Source  <b>Historical Compliance Date:</b> 0604, 0701, 0702, 0703, 0704, 0801, 0802, 0803, 0804, 0901, 0902, 0903, 0904, 1001, 1002, 1003, 1004, 1101, 1102, 1103, 1104, 1201, 1202, 1203, 1204, 1301, 1302, 1303, 1304, 1401, 1402, 1403  <b>Historical Compliance Status:</b> 3  <b>Historical Compliance Stat Ref:</b> In Compliance - Inspection </div>						
<b><u>Air Program</u></b>						
<div> <div> <b>Plant ID:</b> 37675  <b>Air Program Code:</b> 0  <b>Air Program Status:</b> X  <b>Pollutant Code:</b> PX  <b>Chemical Abstract Service Nmbr:</b>  <b>Air Program Code Subparts:</b>  <b>Air Program Code Ref:</b> SIP Source  <b>Epa Classification Code Ref:</b> Potential uncontrolled emissions &lt;100 tons/year  <b>Epa Compliance Status Ref:</b> In Compliance - Inspection  <b>Pollutant Code Ref:</b>  <b>Pollutant Classification Ref:</b> Potential uncontrolled emissions &lt;100 tons/year  <b>Pollutant Complian Status Ref:</b> In Compliance - Shut Down </div> <div> <b>Poll Classificatn:</b> B  <b>Poll Compli Status:</b> 9  <b>Epa Class Code:</b> B  <b>Epa Compli Status:</b> 3 </div> </div>						
<b><u>Air Program</u></b>						
<div> <div> <b>Plant ID:</b> 37675  <b>Air Program Code:</b> 0  <b>Air Program Status:</b> X  <b>Pollutant Code:</b> VOC  <b>Chemical Abstract Service Nmbr:</b>  <b>Air Program Code Subparts:</b>  <b>Air Program Code Ref:</b> SIP Source  <b>Epa Classification Code Ref:</b> Potential uncontrolled emissions &lt;100 tons/year  <b>Epa Compliance Status Ref:</b> In Compliance - Inspection  <b>Pollutant Code Ref:</b>  <b>Pollutant Classification Ref:</b> Potential uncontrolled emissions &lt;100 tons/year  <b>Pollutant Complian Status Ref:</b> In Compliance - Inspection </div> <div> <b>Poll Classificatn:</b> B  <b>Poll Compli Status:</b> 3  <b>Epa Class Code:</b> B  <b>Epa Compli Status:</b> 3 </div> </div>						
<a href="#">157</a>	1 of 2	N	0.02 / 129.43	4,949.03 / -55	Alpine Automotive Repair 4 S Main St Longmont 80501 CO	UST



Map Key	Number of Records	Direction	Distance (mi/ft)	Elev/Diff (ft)	Site	DB
<b>Facility ID:</b>	14155				<b>Fac Name (COSTIS):</b> Alpine Automotive Repair	
<b>FacilityName(OPS):</b>	Alpine Automotive Repair				<b>Address (COSTIS):</b> 4 S Main St Longmont 80501	
<b>FacilityType(OPS):</b>	Non-Retail				<b>County (COSTIS):</b> Boulder	
<b>Fac Category (OPS):</b>	Other				<b>Latitude (CDLE):</b> 40.159516	
<b>Address (OPS):</b>	4 S Main St				<b>Longitude (CDLE):</b> -105.102117	
<b>City (OPS):</b>	Longmont				<b>Fac Type (CDLE):</b> Non-Retail	
<b>Zip Code (OPS):</b>	80501				<b>FacCategory(CDLE):</b> Other	
<b>County (OPS):</b>	Boulder				<b>State (OPS):</b> CO	
<b>LatLong (OPS):</b>	40.159516 -105.102117				<b>City (CDLE):</b> Longmont	
<b>FacName (CDLE):</b>	Alpine Automotive Repair				<b>Zip (CDLE):</b> 80501	
<b>Address (CDLE):</b>	4 S Main St				<b>County (CDLE):</b> Boulder	
<b>State (CDLE):</b>	CO					
<b>Data Source(s):</b>	Colorado Storage Tank Information System (COSTIS) (As of 18 October, 2021); Colorado Department of Labor and Employment (CDLE); Oil & Public Safety(OPS) Regulated Storage Tanks					

#### Facility Information (CDLE)

<b>Count of Tank Tag:</b>	0	<b>Accnt Holdr Name:</b>	Ken Reynolds
<b>No. Dispensers:</b>	0	<b>Type:</b>	Non-Retail
<b>Owner ID:</b>	OWNR-17629		

#### Owner Information (CDLE)

<b>Contact Name:</b>	Ken Reynolds	<b>Middle Init:</b>	
<b>First Name:</b>	Ken		
<b>Company Name:</b>	Ken Reynolds		
<b>Last Name:</b>	Reynolds		
<b>Address:</b>	4 S Main St, Longmont, CO 80501		
<b>Comment:</b>			

#### UST Tanks (COSTIS) (As of 18 October, 2021)

<b>Tank ID:</b>	31601	<b>Owner ID:</b>	17629
<b>Tank Tag:</b>	'14155-1	<b>Tank Owner:</b>	
<b>Tank Type Desc:</b>	UST	<b>County:</b>	Boulder
<b>Tank Count:</b>	46668	<b>Product Name:</b>	Gasoline
<b>Capacity:</b>	1000		
<b>Facility Owner:</b>	Ken Reynolds		
<b>Facility Name Address:</b>	Alpine Automotive Repair 4 S Main St Longmont 80501		
<b>Tank ID:</b>	31602	<b>Owner ID:</b>	17629
<b>Tank Tag:</b>	'14155-2	<b>Tank Owner:</b>	
<b>Tank Type Desc:</b>	UST	<b>County:</b>	Boulder
<b>Tank Count:</b>	46668	<b>Product Name:</b>	Gasoline
<b>Capacity:</b>	2000		
<b>Facility Owner:</b>	Ken Reynolds		
<b>Facility Name Address:</b>	Alpine Automotive Repair 4 S Main St Longmont 80501		
<b>Tank ID:</b>	31603	<b>Owner ID:</b>	17629
<b>Tank Tag:</b>	'14155-3	<b>Tank Owner:</b>	
<b>Tank Type Desc:</b>	UST	<b>County:</b>	Boulder
<b>Tank Count:</b>	46668	<b>Product Name:</b>	Gasoline
<b>Capacity:</b>	4000		
<b>Facility Owner:</b>	Ken Reynolds		
<b>Facility Name Address:</b>	Alpine Automotive Repair 4 S Main St Longmont 80501		

#### UST Tanks 1 (CDLE)

<b>Tank Tag:</b>	14155-2	<b>Overfill Preven:</b>	
<b>Tank Type:</b>	UST	<b>Product Type/Name:</b>	Gasoline
<b>Tank Status:</b>	Permanently Closed	<b>Piping Wall Type:</b>	None
<b>Capacity:</b>	2000	<b>Tank Wall Type:</b>	
<b>Install Date:</b>		<b>Piping System:</b>	
<b>Date Closed:</b>	8/19/1997	<b>Piping Type:</b>	Other



Map Key	Number of Records	Direction	Distance (mi/ft)	Elev/Diff (ft)	Site	DB
Tank Material:		Asphalt Coated or Bare Steel				
Piping Material:		Bare Steel				
<b><u>UST Tanks 2 (CDLE)</u></b>						
Closure Meth ID:				No Fee:	No	
Unregulated:	FALSE			Anch Method Desc:		
Last Used Date:	10/1/1974			Pipe Reld Meth1 ID:	T13/L13: Not Listed	
Del Prohib Date:				Pipe Reldet Date:		
Spill Protected:				Backfill Mat Desc:		
Spl Container Size:				Bfill DrtCvr Amt:		
Spl Protection Dt:				Manifold:	No	
Spl Container Mfg:				Registration Date:		
Spl Container Mdel:				Compartment:	FALSE	
Tank Reld Meth1 ID:				Cpmet:	No	
Tank Lining Date:				Invault:	FALSE	
CP Test Date:						
<b><u>UST Tanks 1 (CDLE)</u></b>						
Tank Tag:	14155-1			Overfill Preven:		
Tank Type:	UST			Product Type/Name:	Gasoline	
Tank Status:	Permanently Closed			Piping Wall Type:	None	
Capacity:	1000			Tank Wall Type:		
Install Date:				Piping System:		
Date Closed:	8/19/1997			Piping Type:	Other	
Tank Material:		Asphalt Coated or Bare Steel				
Piping Material:		Bare Steel				
<b><u>UST Tanks 2 (CDLE)</u></b>						
Closure Meth ID:				No Fee:	No	
Unregulated:	FALSE			Anch Method Desc:		
Last Used Date:	10/1/1974			Pipe Reld Meth1 ID:	T13/L13: Not Listed	
Del Prohib Date:				Pipe Reldet Date:		
Spill Protected:				Backfill Mat Desc:		
Spl Container Size:				Bfill DrtCvr Amt:		
Spl Protection Dt:				Manifold:	No	
Spl Container Mfg:				Registration Date:		
Spl Container Mdel:				Compartment:	FALSE	
Tank Reld Meth1 ID:				Cpmet:	No	
Tank Lining Date:				Invault:	FALSE	
CP Test Date:						
<b><u>UST Tanks 1 (CDLE)</u></b>						
Tank Tag:	14155-3			Overfill Preven:		
Tank Type:	UST			Product Type/Name:	Gasoline	
Tank Status:	Permanently Closed			Piping Wall Type:	None	
Capacity:	4000			Tank Wall Type:		
Install Date:				Piping System:		
Date Closed:	8/19/1997			Piping Type:	Other	
Tank Material:		Asphalt Coated or Bare Steel				
Piping Material:		Bare Steel				
<b><u>UST Tanks 2 (CDLE)</u></b>						
Closure Meth ID:				No Fee:	No	
Unregulated:	FALSE			Anch Method Desc:		
Last Used Date:	10/1/1974			Pipe Reld Meth1 ID:	T13/L13: Not Listed	
Del Prohib Date:				Pipe Reldet Date:		
Spill Protected:				Backfill Mat Desc:		
Spl Container Size:				Bfill DrtCvr Amt:		



Map Key	Number of Records	Direction	Distance (mi/ft)	Elev/Diff (ft)	Site	DB
---------	-------------------	-----------	------------------	----------------	------	----

Spl Protection Dt:				Manifold:	No	
Spl Container Mfg:				Registration Date:		
Spl Container Mdel:				Compartment:	FALSE	
Tank Reld Meth1 ID:				Cpmet:	No	
Tank Lining Date:				Invault:	FALSE	
CP Test Date:						

**Oil & Public Safety Regulated Storage Tanks (COSTIS)**

Tank Tag:	14155-3	Piping Type:	Other
Tank Status:	Permanently Closed	Piping System:	
Tank Type:	UST	Tank Name:	TNK-029924
Facility Type:	Non-Retail	Piping Wall Type:	None
Installation Date:		City:	Longmont
Closure Date:	8/19/1997	County:	Boulder
Capacity Gallons :	4000	ZIP Code:	80501
Product:	Gasoline	Facility Name:	Alpine Automotive Repair
Overfill Preven:		Address:	4 S Main St
Tank Wall Type:		Facility Category:	Other
Tank Material:	Asphalt Coated or Bare Steel		
Piping Material:	Bare Steel		

Tank Tag:	14155-1	Piping Type:	Other
Tank Status:	Permanently Closed	Piping System:	
Tank Type:	UST	Tank Name:	TNK-029922
Facility Type:	Non-Retail	Piping Wall Type:	None
Installation Date:		City:	Longmont
Closure Date:	8/19/1997	County:	Boulder
Capacity Gallons :	1000	ZIP Code:	80501
Product:	Gasoline	Facility Name:	Alpine Automotive Repair
Overfill Preven:		Address:	4 S Main St
Tank Wall Type:		Facility Category:	Other
Tank Material:	Asphalt Coated or Bare Steel		
Piping Material:	Bare Steel		

Tank Tag:	14155-2	Piping Type:	Other
Tank Status:	Permanently Closed	Piping System:	
Tank Type:	UST	Tank Name:	TNK-029923
Facility Type:	Non-Retail	Piping Wall Type:	None
Installation Date:		City:	Longmont
Closure Date:	8/19/1997	County:	Boulder
Capacity Gallons :	2000	ZIP Code:	80501
Product:	Gasoline	Facility Name:	Alpine Automotive Repair
Overfill Preven:		Address:	4 S Main St
Tank Wall Type:		Facility Category:	Other
Tank Material:	Asphalt Coated or Bare Steel		
Piping Material:	Bare Steel		

**UST Owner (COSTIS) (As of 18 October, 2021)**

Owner ID:	17629	Address1:	4 S Main St
First Name:	Ken	City:	Longmont
Middle Init:		State:	CO
Last Name:	Reynolds	County:	Boulder
Full Name:	Reynolds; Ken	Zip Code:	80501

**Oil & Public Safety Regulated Storage Tank Details**

No of Tanks:	0
--------------	---



Map Key	Number of Records	Direction	Distance (mi/ft)	Elev/Diff (ft)	Site	DB
---------	-------------------	-----------	------------------	----------------	------	----

<b>Event ID:</b>					<b>Address(CDLE):</b>	4 S Main St
<b>Facility Name(OPS):</b>	Alpine Automotive Repair				<b>Fac Type(CDLE):</b>	Non-Retail
<b>Facility Type(OPS):</b>	Non-Retail				<b>Fac Category(CDLE):</b>	Other
<b>Fac Category(OPS):</b>	Other				<b>City(CDLE):</b>	Longmont
<b>Address(OPS):</b>	4 S Main St				<b>Zip(CDLE):</b>	80501
<b>City(OPS):</b>	Longmont				<b>County(CDLE):</b>	Boulder
<b>Zip Code(OPS):</b>	80501				<b>State(CDLE):</b>	CO
<b>County(OPS):</b>	Boulder				<b>Latitude(CDLE):</b>	40.159516
<b>State(OPS):</b>	CO				<b>Longitude(CDLE):</b>	-105.102117
<b>Lat Long(OPS):</b>	40.159516 -105.102117					
<b>Fac Name(COSTIS):</b>	Alpine Automotive Repair					
<b>Address (COSTIS):</b>	4 S Main St Longmont 80501					
<b>County (COSTIS):</b>	Boulder					
<b>Original Source:</b>	Colorado Storage Tank Information System (COSTIS) (As of 18 October, 2021); Colorado Department of Labor and Employment (CDLE); Oil & Public Safety(OPS) Regulated Storage Tanks; OPS Petroleum Release Events in Colorado - Petroleum Release Events					

<b>Owner ID:</b>	17629
<b>Owner Name:</b>	Reynolds; Ken

#### Events (CDLE) (As of 17 January, 2023)

<b>Event ID:</b>	5902	<b>Proj. Closure Date:</b>	
<b>Alt Event ID:</b>		<b>Category:</b>	
<b>Status:</b>	Closed	<b>Sardonyx ID:</b>	
<b>UST Tank Count:</b>	3	<b>MTBE Classifica:</b>	
<b>AST Tank Count:</b>	0	<b>Sum of Reimbur Amt:</b>	
<b>Source of Release:</b>		<b>Reviewer Full Name:</b>	Steven Chidester
<b>Cause of Release:</b>		<b>Logged On:</b>	8/25/1997
<b>Confirm Rel Dt:</b>	8/20/1997	<b>Logged By:</b>	
<b>Site Name:</b>	Alpine Automotive Repair		
<b>Loc Addr:</b>			
<b>Loc Addr2:</b>			
<b>Loc Addr3:</b>			
<b>Aka Name:</b>			
<b>Aka Loc Addr:</b>			

#### Facility (CDLE) (As of 17 January, 2023)

<b>Owner Costis ID:</b>	OWNR-17629	<b>Type:</b>	Non-Retail
<b>No of Active Tanks:</b>	0	<b>Facility Owner:</b>	Ken Reynolds
<b>No of Metred Prod:</b>	0		

#### Events (COSTIS) (As of 18 October, 2021)

<b>Event ID:</b>	5902	<b>Log Date:</b>	8/25/1997
<b>Process Status Name:</b>	Closed		
<b>Site Name:</b>	Alpine Automotive Repair		
<b>Facility Name:</b>			
<b>Address:</b>	4 S Main St Longmont CO 80501		
<b>Loc Address:</b>	4 S Main St Longmont 80501		
<b>Loc City:</b>	Longmont		
<b>Loc County:</b>	Boulder		

#### OPS Regulated Storage Tanks

<b>No of Tanks:</b>	0
---------------------	---

#### OPS Petroleum Release Events in Colorado - Petroleum Release Events

<b>Event ID:</b>	5902	<b>Phone:</b>	303-318-4357
<b>Release No:</b>	REL-000478	<b>City:</b>	Longmont
<b>Status:</b>	Closed	<b>Zip:</b>	80501



Map Key	Number of Records	Direction	Distance (mi/ft)	Elev/Diff (ft)	Site	DB
<hr/>						
<b>Release Date:</b>	8/20/1997			<b>State:</b>	CO	
<b>Closure Date:</b>	12/14/1998			<b>County:</b>	Boulder	
<b>NFA Type:</b>	Pre-RBCA			<b>Latitude:</b>	40.159516	
<b>Release Cause:</b>				<b>Longitude:</b>	-105.102117	
<b>Reimbursement Total:</b>				<b>Latitude Longitude:</b>	40.159516, -105.102117	
<b>Contact:</b>	Steven Chidester					
<b>Release Source:</b>						
<b>Site Name:</b>	Alpine Automotive Repair					
<b>Address:</b>	4 S Main St					
<b>Email:</b>	cdle_ops_public_record_center@state.co.us					
<b>Link :</b>	https://socgov18.force.com/s/release/a183h000003KVNng					

<a href="#">158</a>	1 of 2	N	0.04 / 223.42	4,948.01 / -56	Ioerger Property 22 Main St Longmont 80501 CO	LST
<hr/>						
<b>Facility ID:</b>	15186			<b>Fac Name(CDLE):</b>	Ioerger Property	
<b>Event ID:</b>				<b>Address(CDLE):</b>	22 Main St	
<b>Facility Name(OPS):</b>	Ioerger Property			<b>Fac Type(CDLE):</b>	Non-Retail	
<b>Facility Type(OPS):</b>	Non-Retail			<b>Fac Category(CDLE):</b>	Other	
<b>Fac Category(OPS):</b>	Other			<b>City(CDLE):</b>	Longmont	
<b>Address(OPS):</b>	22 Main St			<b>Zip(CDLE):</b>	80501	
<b>City(OPS):</b>	Longmont			<b>County(CDLE):</b>	Boulder	
<b>Zip Code(OPS):</b>	80501			<b>State(CDLE):</b>	CO	
<b>County(OPS):</b>	Boulder			<b>Latitude(CDLE):</b>	40.15972	
<b>State(OPS):</b>	CO			<b>Longitude(CDLE):</b>	-105.10167	
<b>Lat Long(OPS):</b>	40.15972 -105.10167					
<b>Fac Name(COSTIS):</b>	Ioerger Property					
<b>Address (COSTIS):</b>	22 Main St Longmont 80501					
<b>County (COSTIS):</b>	Boulder					
<b>Original Source:</b>	Colorado Storage Tank Information System (COSTIS) (As of 18 October, 2021); Colorado Department of Labor and Employment (CDLE); Oil & Public Safety(OPS) Regulated Storage Tanks; OPS Petroleum Release Events in Colorado - Petroleum Release Events					
<b>Owner ID:</b>	18377					
<b>Owner Name:</b>	Joerger; Clyde					

#### Events (CDLE) (As of 17 January, 2023)

<b>Event ID:</b>	8199			<b>Proj. Closure Date:</b>	
<b>Alt Event ID:</b>				<b>Category:</b>	
<b>Status:</b>	Closed			<b>Sardonyx ID:</b>	
<b>UST Tank Count:</b>	0			<b>MTBE Classifica:</b>	
<b>AST Tank Count:</b>	0			<b>Sum of Reimbur Amt:</b>	
<b>Source of Release:</b>				<b>Reviewer Full Name:</b>	Larry Delin
<b>Cause of Release:</b>				<b>Logged On:</b>	5/16/2000
<b>Confirm Rel Dt:</b>	7/8/1991			<b>Logged By:</b>	
<b>Site Name:</b>	Ioerger Property				
<b>Loc Addr:</b>					
<b>Loc Addr2:</b>					
<b>Loc Addr3:</b>					
<b>Aka Name:</b>					
<b>Aka Loc Addr:</b>					

#### Facility (CDLE) (As of 17 January, 2023)

<b>Owner Costis ID:</b>	OWNR-18377	<b>Type:</b>	Non-Retail
<b>No of Active Tanks:</b>	0	<b>Facility Owner:</b>	Clyde Joerger
<b>No of Metred Prod:</b>	0		

#### Events (COSTIS) (As of 18 October, 2021)

<b>Event ID:</b>	8199	<b>Log Date:</b>	5/16/2000
<b>Process Status Name:</b>	Closed		
<b>Site Name:</b>	Ioerger Property		



Map Key	Number of Records	Direction	Distance (mi/ft)	Elev/Diff (ft)	Site	DB
---------	-------------------	-----------	------------------	----------------	------	----

**Facility Name:**  
**Address:** 22 Main St Longmont CO 80501  
**Loc Address:** 22 Main St<br>Longmont 80501  
**Loc City:** Longmont  
**Loc County:** Boulder

#### OPS Regulated Storage Tanks

**No of Tanks:** 0

#### OPS Petroleum Release Events in Colorado - Petroleum Release Events

<b>Event ID:</b>	8199	<b>Phone:</b>	303-318-4357
<b>Release No:</b>	REL-006909	<b>City:</b>	Longmont
<b>Status:</b>	Closed	<b>Zip:</b>	80501
<b>Release Date:</b>	7/8/1991	<b>State:</b>	CO
<b>Closure Date:</b>		<b>County:</b>	Boulder
<b>NFA Type:</b>	Administrative	<b>Latitude:</b>	40.15972
<b>Release Cause:</b>		<b>Longitude:</b>	-105.10167
<b>Reimbursement Total:</b>		<b>Latitude Longitude:</b>	40.15972, -105.10167
<b>Contact:</b>	Larry Delin		
<b>Release Source:</b>			
<b>Site Name:</b>	Ioerger Property		
<b>Address:</b>	22 Main St		
<b>Email:</b>	cdle_ops_public_record_center@state.co.us		
<b>Link :</b>	https://socgov18.force.com/s/release/a183h000003KX3P		

<a href="#">158</a>	2 of 2	N	0.04 / 223.42	4,948.01 / -56	Ioerger Property 22 Main St Longmont 80501 CO	TANKS
---------------------	--------	---	---------------	----------------	---	-------

<b>Facility ID:</b>	15186	<b>Facility Name (OPS):</b>	Ioerger Property
<b>Facility Name (CDLE):</b>	Ioerger Property	<b>Address (OPS):</b>	22 Main St
<b>Address (CDLE):</b>	22 Main St	<b>City (OPS):</b>	Longmont
<b>City (CDLE):</b>	Longmont	<b>Zip Code (OPS):</b>	80501
<b>Zip (CDLE):</b>	80501	<b>County (OPS):</b>	Boulder
<b>County (CDLE):</b>	Boulder	<b>State (OPS):</b>	CO
<b>State (CDLE):</b>	CO	<b>Latitude (OPS):</b>	40.15972
<b>Latitude (CDLE):</b>	40.15972	<b>Longitude (OPS):</b>	-105.10167
<b>Longitude (CDLE):</b>	-105.10167	<b>Lat/Long (OPS):</b>	40.15972 -105.10167
<b>Fac Type (CDLE):</b>	Non-Retail	<b>Facility Type (OPS):</b>	Non-Retail
<b>Fac Category (CDLE):</b>	Other	<b>Fac Category (OPS):</b>	Other
<b>Facility Name (COSTIS):</b>	Ioerger Property		
<b>Address (COSTIS):</b>	22 Main St Longmont 80501		
<b>County (COSTIS):</b>	Boulder		
<b>Data Source(s):</b>	Colorado Storage Tank Information System (COSTIS) (As of 18 October, 2021); Colorado Department of Labor and Employment (CDLE); Oil & Public Safety(OPS) Regulated Storage Tanks		

#### Facility Information (CDLE)

<b>Owner ID:</b>	OWNR-18377	<b>Count of Tank Tag:</b>	0
<b>Type :</b>	Non-Retail	<b>No. Dispensers:</b>	0
<b>Account Holder Name:</b>	Clyde Joerger		

#### Owner Infomation (CDLE)

**Contact Name:** Clyde Joerger  
**Company Name:** Clyde Joerger  
**Last Name:** Joerger  
**First Name:** Clyde  
**Middle Init:**  
**Address:** 22 Main St, Longmont, CO 80501  
**Comment:**



Map Key	Number of Records	Direction	Distance (mi/ft)	Elev/Diff (ft)	Site	DB
---------	-------------------	-----------	------------------	----------------	------	----

**Tank Owner (COSTIS) (As of 18 October, 2021)**

<b>Owner ID:</b>	18377	<b>Address1:</b>	22 Main St
<b>First Name:</b>	Clyde	<b>City:</b>	Longmont
<b>Middle Init:</b>		<b>State:</b>	CO
<b>Last Name:</b>	Joerger	<b>County:</b>	Boulder
<b>Full Name:</b>	Joerger; Clyde	<b>Zip Code:</b>	80501

**Oil & Public Safety Regulated Storage Tank Details**

**No of Tanks:** 0

<a href="#">159</a>	1 of 1	N	0.12 / 645.20	4,947.17 / -57	Wickes Components #420 333 1st Ave Longmont 80501 CO	UST
---------------------	--------	---	---------------	----------------	--	-----

<b>Facility ID:</b>	4073	<b>Fac Name (COSTIS):</b>	Wickes Components #420
<b>FacilityName(OPS):</b>	Wickes Components #420	<b>Address (COSTIS):</b>	333 1st Ave Longmont 80501
<b>FacilityType(OPS):</b>	Non-Retail	<b>County (COSTIS):</b>	Boulder
<b>Fac Category (OPS):</b>	Other	<b>Latitude (CDLE):</b>	40.159846
<b>Address (OPS):</b>	333 1st Ave	<b>Longitude (CDLE):</b>	-105.100316
<b>City (OPS):</b>	Longmont	<b>Fac Type (CDLE):</b>	Non-Retail
<b>Zip Code (OPS):</b>	80501	<b>FacCategory(CDLE):</b>	Other
<b>County (OPS):</b>	Boulder	<b>State (OPS):</b>	CO
<b>LatLong (OPS):</b>	40.159846 -105.100316	<b>City (CDLE):</b>	Longmont
<b>FacName (CDLE):</b>	Wickes Components #420	<b>Zip (CDLE):</b>	80501
<b>Address (CDLE):</b>	333 1st Ave	<b>County (CDLE):</b>	Boulder
<b>State (CDLE):</b>	CO		
<b>Data Source(s):</b>	Colorado Storage Tank Information System (COSTIS) (As of 18 October, 2021); Colorado Department of Labor and Employment (CDLE); Oil & Public Safety(OPS) Regulated Storage Tanks		

**Facility Information (CDLE)**

<b>Count of Tank Tag:</b>	0	<b>Accnt Holdr Name:</b>	Wickes Components 420
<b>No. Dispensers:</b>	0	<b>Type:</b>	Non-Retail
<b>Owner ID:</b>	OWNR-5850		

**Owner Information (CDLE)**

<b>Contact Name:</b>	Wickes Components 420	<b>Middle Init:</b>	
<b>First Name:</b>			
<b>Company Name:</b>	Wickes Components 420		
<b>Last Name:</b>	Wickes Components 420		
<b>Address:</b>	333 1st Ave, Longmont, CO 80501		
<b>Comment:</b>			

**UST Tanks (COSTIS) (As of 18 October, 2021)**

<b>Tank ID:</b>	11452	<b>Owner ID:</b>	5850
<b>Tank Tag:</b>	4073-1	<b>Tank Owner:</b>	
<b>Tank Type Desc:</b>	UST	<b>County:</b>	Boulder
<b>Tank Count:</b>	46668	<b>Product Name:</b>	Diesel
<b>Capacity:</b>			
<b>Facility Owner:</b>	Wickes Components 420		
<b>Facility Name Address:</b>	Wickes Components #420 333 1st Ave Longmont 80501		

**UST Tanks 1 (CDLE)**

<b>Tank Tag:</b>	4073-1	<b>Overfill Preven:</b>	
<b>Tank Type:</b>	UST	<b>Product Type/Name:</b>	Diesel



Map Key	Number of Records	Direction	Distance (mi/ft)	Elev/Diff (ft)	Site	DB
---------	-------------------	-----------	------------------	----------------	------	----

Tank Status:	Permanently Closed				Piping Wall Type:	None
Capacity:					Tank Wall Type:	
Install Date:					Piping System:	
Date Closed:	3/29/1989				Piping Type:	Other
Tank Material:	Asphalt Coated or Bare Steel					
Piping Material:	Unknown					

**UST Tanks 2 (CDLE)**

Closure Meth ID:		No Fee:	Yes
Unregulated:	FALSE	Anch Method Desc:	
Last Used Date:	3/29/1989	Pipe Reld Meth1 ID:	
Del Prohib Date:		Pipe Reldet Date:	
Spill Protected:		Backfill Mat Desc:	
Spl Container Size:		Bfill DrtCvr Amt:	
Spl Protection Dt:		Manifold:	No
Spl Container Mfg:		Registration Date:	
Spl Container Mdel:		Compartment:	FALSE
Tank Reld Meth1 ID:		Cpmet:	No
Tank Lining Date:		Invault:	FALSE
CP Test Date:			

**Oil & Public Safety Regulated Storage Tanks (COSTIS)**

Tank Tag:	4073-1	Piping Type:	Other
Tank Status:	Permanently Closed	Piping System:	
Tank Type:	UST	Tank Name:	TNK-007151
Facility Type:	Non-Retail	Piping Wall Type:	None
Installation Date:		City:	Longmont
Closure Date:	3/29/1989	County:	Boulder
Capacity Gallons :		ZIP Code:	80501
Product:	Diesel	Facility Name:	Wickes Components #420
Overfill Preven:		Address:	333 1st Ave
Tank Wall Type:		Facility Category:	Other
Tank Material:	Asphalt Coated or Bare Steel		
Piping Material:	Unknown		

**UST Owner (COSTIS) (As of 18 October, 2021)**

Owner ID:	5850	Address1:	333 1st Ave
First Name:		City:	Longmont
Middle Init:		State:	CO
Last Name:	Wickes Components 420	County:	Boulder
Full Name:	Wickes Components 420;	Zip Code:	80501

**Oil & Public Safety Regulated Storage Tank Details**

No of Tanks:	0
--------------	---

<a href="#">160</a>	1 of 1	N	0.10 / 522.07	4,952.17 / -52	GT BICYCLES, INC 711 1ST AVE LONGMONT CO 80501	RCRA NON GEN
EPA Handler ID:	COD983802901					
Gen Status Universe:	No Report					
Contact Name:	DAVID TIEMEYER					
Contact Address:	711 1ST AVE , , LONGMONT , CO, 80501 , US					
Contact Phone No and Ext:	303-651-9189					
Contact Email:						
Contact Country:	US					
County Name:	BOULDER					
EPA Region:	08					
Land Type:	Private					



Map Key	Number of Records	Direction	Distance (mi/ft)	Elev/Diff (ft)	Site	DB
---------	-------------------	-----------	------------------	----------------	------	----

Receive Date:	20070109
Location Latitude:	
Location Longitude:	

**Violation/Evaluation Summary**

<b>Note:</b>	NO RECORDS: As of Jan 2023, there are no Compliance Monitoring and Enforcement (violation) records associated with this facility (EPA ID).
--------------	--

**Handler Summary**

Importer Activity:	No
Mixed Waste Generator:	No
Transporter Activity:	No
Transfer Facility:	No
Onsite Burner Exemption:	No
Furnace Exemption:	No
Underground Injection Activity:	No
Commercial TSD:	No
Used Oil Transporter:	No
Used Oil Transfer Facility:	No
Used Oil Processor:	No
Used Oil Refiner:	No
Used Oil Burner:	No
Used Oil Market Burner:	No
Used Oil Spec Marketer:	No

**Hazardous Waste Handler Details**

Sequence No:	1
Receive Date:	20070109
Handler Name:	GT BICYCLES, INC
Source Type:	Implementer
Federal Waste Generator Code:	N
Generator Code Description:	Not a Generator, Verified

**Waste Code Details**

Hazardous Waste Code:	D001
Waste Code Description:	IGNITABLE WASTE

Hazardous Waste Code:	D008
Waste Code Description:	LEAD

Hazardous Waste Code:	F005
Waste Code Description:	THE FOLLOWING SPENT NONHALOGENATED SOLVENTS: TOLUENE, METHYL ETHYL KETONE, CARBON DISULFIDE, ISOBUTANOL, PYRIDINE, BENZENE, 2-ETHOXYETHANOL, AND 2-NITROPROPANE; ALL SPENT SOLVENT MIXTURES/BLENDS CONTAINING, BEFORE USE, A TOTAL OF TEN PERCENT OR MORE (BY VOLUME) OF ONE OR MORE OF THE ABOVE NONHALOGENATED SOLVENTS OR THOSE SOLVENTS LISTED IN F001, F002, OR F004; AND STILL BOTTOMS FROM THE RECOVERY OF THESE SPENT SOLVENTS AND SPENT SOLVENT MIXTURES.

Hazardous Waste Code:	D006
Waste Code Description:	CADMIUM

Hazardous Waste Code:	D007
Waste Code Description:	CHROMIUM

Hazardous Waste Code:	F003
Waste Code Description:	THE FOLLOWING SPENT NONHALOGENATED SOLVENTS: XYLENE, ACETONE, ETHYL ACETATE, ETHYL BENZENE, ETHYL ETHER, METHYL ISOBUTYL KETONE, N-BUTYL ALCOHOL, CYCLOHEXANONE, AND METHANOL; ALL SPENT SOLVENT MIXTURES/BLENDS CONTAINING, BEFORE USE, ONLY THE ABOVE SPENT NONHALOGENATED SOLVENTS; AND ALL SPENT SOLVENT MIXTURES/BLENDS CONTAINING, BEFORE USE, ONE OR MORE OF THE ABOVE NONHALOGENATED SOLVENTS, AND A TOTAL OF TEN PERCENT OR MORE (BY VOLUME) OF ONE OR MORE OF THOSE SOLVENTS LISTED IN F001, F002, F004,



Map Key	Number of Records	Direction	Distance (mi/ft)	Elev/Diff (ft)	Site	DB
---------	-------------------	-----------	------------------	----------------	------	----

AND F005; AND STILL BOTTOMS FROM THE RECOVERY OF THESE SPENT SOLVENTS AND SPENT SOLVENT MIXTURES.

**Hazardous Waste Handler Details**

Sequence No: 1  
 Receive Date: 19930908  
 Handler Name: GT BICYCLES, INC  
 Source Type: Notification  
 Federal Waste Generator Code: 3  
 Generator Code Description: Very Small Quantity Generator

**Waste Code Details**

Hazardous Waste Code: D006  
 Waste Code Description: CADMIUM

Hazardous Waste Code: D001  
 Waste Code Description: IGNITABLE WASTE

Hazardous Waste Code: D007  
 Waste Code Description: CHROMIUM

Hazardous Waste Code: D008  
 Waste Code Description: LEAD

Hazardous Waste Code: F003  
 Waste Code Description: THE FOLLOWING SPENT NONHALOGENATED SOLVENTS: XYLENE, ACETONE, ETHYL ACETATE, ETHYL BENZENE, ETHYL ETHER, METHYL ISOBUTYL KETONE, N-BUTYL ALCOHOL, CYCLOHEXANONE, AND METHANOL; ALL SPENT SOLVENT MIXTURES/BLENDS CONTAINING, BEFORE USE, ONLY THE ABOVE SPENT NONHALOGENATED SOLVENTS; AND ALL SPENT SOLVENT MIXTURES/BLENDS CONTAINING, BEFORE USE, ONE OR MORE OF THE ABOVE NONHALOGENATED SOLVENTS, AND A TOTAL OF TEN PERCENT OR MORE (BY VOLUME) OF ONE OR MORE OF THOSE SOLVENTS LISTED IN F001, F002, F004, AND F005; AND STILL BOTTOMS FROM THE RECOVERY OF THESE SPENT SOLVENTS AND SPENT SOLVENT MIXTURES.

Hazardous Waste Code: F005  
 Waste Code Description: THE FOLLOWING SPENT NONHALOGENATED SOLVENTS: TOLUENE, METHYL ETHYL KETONE, CARBON DISULFIDE, ISOBUTANOL, PYRIDINE, BENZENE, 2-ETHOXYETHANOL, AND 2-NITROPROPANE; ALL SPENT SOLVENT MIXTURES/BLENDS CONTAINING, BEFORE USE, A TOTAL OF TEN PERCENT OR MORE (BY VOLUME) OF ONE OR MORE OF THE ABOVE NONHALOGENATED SOLVENTS OR THOSE SOLVENTS LISTED IN F001, F002, OR F004; AND STILL BOTTOMS FROM THE RECOVERY OF THESE SPENT SOLVENTS AND SPENT SOLVENT MIXTURES.

**Owner/Operator Details**

Owner/Operator Ind:	Current Owner	Street No:	
Type:	Private	Street 1:	1316 HORIZON LANE
Name:	HERB JOHNS	Street 2:	
Date Became Current:	18000303	City:	LONGMONT
Date Ended Current:		State:	CO
Phone:	303-776-3428	Country:	
Source Type:	Implementer	Zip Code:	80501

Owner/Operator Ind:	Current Owner	Street No:	
Type:	Private	Street 1:	1316 HORIZON LANE
Name:	HERB JOHNS	Street 2:	
Date Became Current:		City:	LONGMONT
Date Ended Current:		State:	CO
Phone:	303-776-3428	Country:	
Source Type:	Notification	Zip Code:	80501

**Historical Handler Details**

Receive Dt: 19930908



Map Key	Number of Records	Direction	Distance (mi/ft)	Elev/Diff (ft)	Site	DB
Generator Code Description:		Very Small Quantity Generator				
Handler Name:		GT BICYCLES, INC				
<a href="#">161</a>	1 of 5	N	0.01 / 36.50	4,950.19 / -54	1ST & MAIN LONGMONT CO	SPILLS
Case No:		CO94-224		H2O Unit Measure 2:		
Main ID:				Quantity 3:		0
NRC No:		NONE		Unit Measure 3:		
Dt of Spl or Rel:		6/25/1994		H2O quantity 3:		0
Event Time:		7:00:00 AM		H2O Unit Measure 3:		
1st Rep Event Dt:		6/25/1994		Cause:		U
Date Reported:		6/27/1994		Death:		
Time Reported:		3:22:00 PM		Injury:		
Date Entered:		1/5/1995		Evacuation:		N
Time Entered:		4:34:56 PM		Evacuation No:		0
Land:		TRUE		PRP City:		ENGLEWOOD
Air:		FALSE		PRP County:		ARAPAHOE
Surface Water:		FALSE		PRP State:		CO
Ground Water:		FALSE		PRP Zip:		80112-
Material Type:		OIL		PRP Phone:		303-220-3426
Quantity 1:		200		PRP Extension:		
Unit Measure 1:		G		Mile Marker:		
H2O Quantity 1:		0		Who Took Report:		JONES-HARD, SUSAN
H2O Unit Measure 1:				Fixed Facility:		FALSE
Material 2:				Event County:		BOULDER
Quantity 2:		0		Latitude:		0
Unit Measure 2:				Longitude:		0
H2O Quantity 2:		0				
Source Desc:						
Source:		R				
Source Type:						
Medium:		LAND				
Waterway:		NONE				
Material 1:		DIESEL				
Material 3:						
PRP:		BURLINGTON NORTHERN				
PRP Contact:						
PRP Street:		373 INVERNESS DRIVE SOUTH				
PRP Fax:						
Responder 1:		BURLINGTON NORTHERN HAZMAT				
Responder 2:		LONGMONT FIRE DEPARTMENT				
Responder 3:		RYDEL ENVIRONMENTAL				
Response Comments:		RYDEL PUT DOWN MORE DIRT, PLACED ABSORBANT BOOMS AND WILL EXCAVATE ON WEDNESDA Y.				
Notified Name:		CDPHE/EMU **Note: Many records provided by the department have a truncated [Notified Name] field.				
Additional Comments:						
Comments:		SWITCH CREW DISCOVERED THE DIESEL FUEL LEAK (EITHER FROM A LEAKING VALVE OR FR OM A LEAKING OIL FILT				
Cause Info:						
Action:		STORM DRAINED WAS DIKED AND DIRT WAS PUT ON FUEL.				
<a href="#">161</a>	2 of 5	N	0.01 / 36.50	4,950.19 / -54	LONGMONT FOOD DEMO 1 AVE AND MAIN ST LONGMONT CO 80501	FINDS/FRS
Registry ID:		110064778496				
FIPS Code:		CO013				
HUC Code:		10190005				
Site Type Name:		STATIONARY				
Location Description:						
Supplemental Location:						
Create Date:		11-SEP-15				
Update Date:		05-JUL-16				
Interest Types:		ICIS-NPDES NON-MAJOR				
SIC Codes:		1629				



Map Key	Number of Records	Direction	Distance (mi/ft)	Elev/Diff (ft)	Site	DB
<b>SIC Code Descriptions:</b>		HEAVY CONSTRUCTION, NOT ELSEWHERE CLASSIFIED				
<b>NAICS Codes:</b>						
<b>NAICS Code Descriptions:</b>						
<b>Conveyor:</b>		ICIS				
<b>Federal Facility Code:</b>						
<b>Federal Agency Name:</b>						
<b>Tribal Land Code:</b>						
<b>Tribal Land Name:</b>						
<b>Congressional Dist No:</b>		04				
<b>Census Block Code:</b>		080130134012034				
<b>EPA Region Code:</b>		08				
<b>County Name:</b>		BOULDER				
<b>US/Mexico Border Ind:</b>						
<b>Latitude:</b>		40.161233				
<b>Longitude:</b>		-105.101217				
<b>Reference Point:</b>		CENTER OF A FACILITY OR STATION				
<b>Coord Collection Method:</b>		GPS - UNSPECIFIED				
<b>Accuracy Value:</b>						
<b>Datum:</b>		NAD83				
<b>Source:</b>						
<b>Facility Detail Rprt URL:</b>		https://ofmpub.epa.gov/frs_public2/fii_query_detail.disp_program_facility?p_registry_id=110064778496				
<b>Data Source:</b>		Facility Registry Service - Single File				
<b>Program Acronyms:</b>						

NPDES:COR03M802, NPDES:COR400559

<a href="#">161</a>	3 of 5	N	0.01 / 36.50	4,950.19 / -54	LONGMONT FOOD DEMO 1 AVE AND MAIN ST LONGMONT CO 80501	ICIS
EPA Region:		08	Federal Fac ID:			
Registry ID:		110064778496	Tribal Land Code:			
Pgm Sys ID:		COR03M802	County:		Boulder	
Pgm Sys Acrn:		NPDES	Latitude 83:		40.161233	
Permit Type:		General Permit Covered Facility	Longitude 83:		-105.101217	

<a href="#">161</a>	4 of 5	N	0.01 / 36.50	4,950.19 / -54	BNSF Longmont DTL Fueling First Ave and Main St Longmont CO 81089	PDES
Permit ID:		COR901339	SW Constr Activity:			
Permit Status:			SW Constr End Date:			
Permit Sector:		Commerce and industry	Permit SIC 1:		4011	
Previous Permit ID:			Permit SIC 2:			
Regulation ID:		38	Permit SIC 3:			
Facility Name:		BNSF Longmont DTL Fueling	Permit SIC 4:			
Facility Address:		First Ave and Main St	Permittee:		BNSF Railway Co	
Facility Address 2:			Former Permittee:			
Facility City:		Longmont	Activity Desc:		Direct-to-Locomotive (DTL) Fueling	
Facility State:		CO	Issue Date:		6/6/2017	
Facility ZIP:		81089	Effective Date:		6/6/2017	
Facility County:		Boulder	Expiration Date:		6/30/2017	
Facility Latitude:		40.16045	Permit Sector1:			
Facility Longitude:		-105.10083	Permit Sector2:			
Facility SIC Code:		4011	Use category:			
Facility Type:			Termination Date:			
Water Category:			Issuing Org Type:			
Immediate Water:			App Received Date:			
Receiving Water:		St Vrain Creek	Ct Status Start Date:			
Stream Segment:		COSPSV03	Ct Status End Date:			
Fee Category:		V-E	Ct Status Reason:			
Add Fee Category 1:			Workplan Year:			
Add Fee Category 2:			UDF3:			
Add Fee Category 3:						
General Permit Tye:		COR900000-Industrial stormwater				



Map Key	Number of Records	Direction	Distance (mi/ft)	Elev/Diff (ft)	Site	DB
---------	----------------------	-----------	---------------------	-------------------	------	----

**Compliance Tracking Status:**  
**SW Constr Start Date:**  
**Reuse Treater:**  
**Facility Class First:**  
**Facility Description:**  
**Fac Horizontal Coll. Method:**  
**Facility ICIS Ownership Type:**  
**Associated Pot W:**  
**SW Constr Total Acres:**  
**Reuse Treater ID:**  
**SW Constr Disturb Acres:**  
**Facility Class Second:**  
**Facility Reference Point:**  
**Major Minor:**  
**Major River Basin:**  
**Total App on Average Flow No:**  
**Total App Design Flow No:**  
**Apprvd for Eltrnc Sub:**

Minor  
 South Platte basin

#### Facility Contact

**Facility Contact Org:** BNSF Railway Co  
**Facility Contact First Name:** Domonic  
**Facility Contact Last Name:** Lees  
**Facility Contact Title:** Env Ops Mgr  
**Facility Contact Address:** 1624 1 St NW  
**Facility Contact City:** Albuquerque  
**Facility Contact State:** NM  
**Facility Contact ZIP code:** 87102  
**Facility Contact Phone:** 505-767-6908  
**Facility Contact Email:** domonic.lees@bnsf.com

#### Billing

**Billing Organization:** BNSF Railway Co  
**Billing First Name:** Domonic  
**Billing Last Name:** Lees  
**Billing Title:** Env Ops Mgr  
**Billing Address:** 1624 1 St NW  
**Billing City:** Albuquerque  
**Billing State:** NM  
**Billing ZIP Code:** 87102  
**Billing Phone:** 505-767-6908  
**Billing Email:** domonic.lees@bnsf.com  
**Billing Country:**

#### DMR

**DMR Org:** BNSF Railway Co  
**DMR First Name:** Domonic  
**DMR Last Name:** Lees  
**DMR Title:** Env Ops Mgr  
**DMR Address:** 1624 1 St NW  
**DMR City:** Albuquerque  
**DMR State:** NM  
**DMR ZIP Code:** 87102  
**DMR Phone:** 505-767-6908  
**DMR Email:** domonic.lees@bnsf.com  
**Dmr Country:**

#### Legal

**Legal First Name:** Domonic  
**Legal Last Name:** Lees



Map Key	Number of Records	Direction	Distance (mi/ft)	Elev/Diff (ft)	Site	DB
<b>Legal Title:</b>		Env Ops Mgr				
<b>Legal Address:</b>		1624 1 St NW				
<b>Legal City:</b>		Albuquerque				
<b>Legal State:</b>		NM				
<b>Legal ZIP Code:</b>		87102				
<b>Legal Phone:</b>		505-767-6908				
<b>Legal Email:</b>		domonic.lees@bnsf.com				
<b>Legal Country:</b>						
<b><u>OUT</u></b>						
<b>Out 5 long:</b>						
<b>Out 4 lat:</b>						
<b>Out 6 long:</b>						
<b>Out 6 lat:</b>						
<b>Out 7 long:</b>						
<b>Out 7 lat:</b>						
<b>Out 8 long:</b>						
<b>Out 8 lat:</b>						
<b>Out 9 long:</b>						
<b>Out 9 lat:</b>						
<b>Out 1 long:</b>						
		-105.10144				
<b>Out 10 long:</b>						
<b>Out 10 lat:</b>						
<b>Out 11 long:</b>						
<b>Out 11 lat:</b>						
<b>Out 12 long:</b>						
<b>Out 12 lat:</b>						
<b>Out 1 lat:</b>						
		40.16058				
<b>Out 2 long:</b>						
<b>Out 2 lat:</b>						
<b>Out 3 long:</b>						
<b>Out 3 lat:</b>						
<b>Out 4 long:</b>						
<b>Out 5 lat:</b>						
<a href="#">161</a>	5 of 5	N	0.01 / 36.50	4,950.19 / -54	BNSF LONGMONT DTL FUELING FIRST AVE AND MAIN ST LONGMONT CO 81089	FINDS/FRS
<b>Registry ID:</b>		110070073236				
<b>FIPS Code:</b>		CO013				
<b>HUC Code:</b>		10190005				
<b>Site Type Name:</b>		STATIONARY				
<b>Location Description:</b>						
<b>Supplemental Location:</b>						
<b>Create Date:</b>		10-JUL-17				
<b>Update Date:</b>						
<b>Interest Types:</b>		ICIS-NPDES NON-MAJOR, STORM WATER INDUSTRIAL				
<b>SIC Codes:</b>		4011				
<b>SIC Code Descriptions:</b>		RAILROADS, LINE-HAUL OPERATING				
<b>NAICS Codes:</b>						
<b>NAICS Code Descriptions:</b>						
<b>Conveyor:</b>		FRS-GEocode				
<b>Federal Facility Code:</b>						
<b>Federal Agency Name:</b>						
<b>Tribal Land Code:</b>						
<b>Tribal Land Name:</b>						
<b>Congressional Dist No:</b>		04				
<b>Census Block Code:</b>		080130133023027				
<b>EPA Region Code:</b>		08				
<b>County Name:</b>		BOULDER				
<b>US/Mexico Border Ind:</b>						
<b>Latitude:</b>		40.16022				
<b>Longitude:</b>		-105.10255				
<b>Reference Point:</b>		ENTRANCE POINT OF A FACILITY OR STATION				
<b>Coord Collection Method:</b>		ADDRESS MATCHING-NEAREST INTERSECTION				



Map Key	Number of Records	Direction	Distance (mi/ft)	Elev/Diff (ft)	Site	DB
Accuracy Value:		200				
Datum:		NAD83				
Source:						
Facility Detail Rprt URL:		https://ofmpub.epa.gov/frs_public2/fii_query_detail.disp_program_facility?p_registry_id=110070073236				
Data Source:		Facility Registry Service - Single File				
Program Acronyms:						
NPDES:COR901339						

<a href="#">162</a>	1 of 2	N	0.01 / 60.38	4,952.26 / -52	Cheese Importers 103 Main St Longmont 80501 CO	LST
Facility ID:	19773			Fac Name(CDLE):	Cheese Importers	
Event ID:				Address(CDLE):	103 Main St	
Facility Name(OPS):	Cheese Importers			Fac Type(CDLE):	Non-Retail	
Facility Type(OPS):	Non-Retail			Fac Category(CDLE):	Other	
Fac Category(OPS):	Other			City(CDLE):	Longmont	
Address(OPS):	103 Main St			Zip(CDLE):	80501	
City(OPS):	Longmont			County(CDLE):	Boulder	
Zip Code(OPS):	80501			State(CDLE):	CO	
County(OPS):	Boulder			Latitude(CDLE):	40.160568	
State(OPS):	CO			Longitude(CDLE):	-105.102892	
Lat Long(OPS):	40.160568 -105.102892					
Fac Name(COSTIS):	Cheese Importers					
Address (COSTIS):	103 Main St Longmont 80501					
County (COSTIS):	Boulder					
Original Source:	Colorado Storage Tank Information System (COSTIS) (As of 18 October, 2021); Colorado Department of Labor and Employment (CDLE); Oil & Public Safety(OPS) Regulated Storage Tanks; OPS Petroleum Release Events in Colorado - Petroleum Release Events					
Owner ID:	22718					
Owner Name:						

#### Events (CDLE) (As of 17 January, 2023)

<b>Event ID:</b>		12307				
<b>Alt Event ID:</b>						
<b>Status:</b>		Closed				
<b>UST Tank Count:</b>		0				
<b>AST Tank Count:</b>		0				
<b>Source of Release:</b>						
<b>Cause of Release:</b>		Other				
<b>Confirm Rel Dt:</b>						
<b>Site Name:</b>		Cheese Importers				
<b>Loc Addr:</b>						
<b>Loc Addr2:</b>						
<b>Loc Addr3:</b>						
<b>Aka Name:</b>						
<b>Aka Loc Addr:</b>						
<b>Proj. Closure Date:</b>						
<b>Category:</b>						
<b>Sardonyx ID:</b>						
<b>MTBE Classifica:</b>						
<b>Sum of Reimbur Amt:</b>						
<b>Reviewer Full Name:</b>		Tim Kelley				
<b>Logged On:</b>		8/11/2015				
<b>Logged By:</b>						

#### Facility (CDLE) (As of 17 January, 2023)

<b>Owner Costis ID:</b>		OWNR-22718				
<b>No of Active Tanks:</b>		0				
<b>No of Metred Prod:</b>		0				
<b>Type:</b>		Non-Retail				
<b>Facility Owner:</b>		City of Longmont				

#### Events (COSTIS) (As of 18 October, 2021)

<b>Event ID:</b>		12307				
<b>Process Status Name:</b>		Closed				
<b>Site Name:</b>		Cheese Importers				
<b>Facility Name:</b>						
<b>Log Date:</b>		8/11/2015 10:20:03 AM				



Map Key	Number of Records	Direction	Distance (mi/ft)	Elev/Diff (ft)	Site	DB
<b>Address:</b>		103 Main St Longmont CO 80501				
<b>Loc Address:</b>		103 Main St Longmont 80501				
<b>Loc City:</b>		Longmont				
<b>Loc County:</b>		Boulder				

#### OPS Regulated Storage Tanks

**No of Tanks:** 0

#### OPS Petroleum Release Events in Colorado - Petroleum Release Events

<b>Event ID:</b>	12307	<b>Phone:</b>	303-318-4357
<b>Release No:</b>	REL-001001	<b>City:</b>	Longmont
<b>Status:</b>	Closed	<b>Zip:</b>	80501
<b>Release Date:</b>		<b>State:</b>	CO
<b>Closure Date:</b>	11/19/2015	<b>County:</b>	Boulder
<b>NFA Type:</b>	Tier I	<b>Latitude:</b>	40.160568
<b>Release Cause:</b>	Other	<b>Longitude:</b>	-105.102892
<b>Reimbursement Total:</b>		<b>Latitude Longitude:</b>	40.160568, -105.102892
<b>Contact:</b>	Tim Kelley		
<b>Release Source:</b>			
<b>Site Name:</b>	Cheese Importers		
<b>Address:</b>	103 Main St		
<b>Email:</b>	cdle_ops_public_record_center@state.co.us		
<b>Link :</b>	https://socgov18.force.com/s/release/a183h000003KVVW7		

<a href="#">162</a>	2 of 2	N	0.01 / 60.38	4,952.26 / -52	Cheese Importers 103 Main St Longmont 80501 CO	TANKS
---------------------	--------	---	--------------	----------------	--	-------

<b>Facility ID:</b>	19773	<b>Facility Name (OPS):</b>	Cheese Importers
<b>Facility Name (CDLE):</b>	Cheese Importers	<b>Address (OPS):</b>	103 Main St
<b>Address (CDLE):</b>	103 Main St	<b>City (OPS):</b>	Longmont
<b>City (CDLE):</b>	Longmont	<b>Zip Code (OPS):</b>	80501
<b>Zip (CDLE):</b>	80501	<b>County (OPS):</b>	Boulder
<b>County (CDLE):</b>	Boulder	<b>State (OPS):</b>	CO
<b>State (CDLE):</b>	CO	<b>Latitude (OPS):</b>	40.160568
<b>Latitude (CDLE):</b>	40.160568	<b>Longitude (OPS):</b>	-105.102892
<b>Longitude (CDLE):</b>	-105.102892	<b>Lat/Long (OPS):</b>	40.160568 -105.102892
<b>Fac Type (CDLE):</b>	Non-Retail	<b>Facility Type (OPS):</b>	Non-Retail
<b>Fac Category (CDLE):</b>	Other	<b>Fac Category (OPS):</b>	Other
<b>Facility Name (COSTIS):</b>	Cheese Importers		
<b>Address (COSTIS):</b>	103 Main St Longmont 80501		
<b>County (COSTIS):</b>	Boulder		
<b>Data Source(s):</b>	Colorado Storage Tank Information System (COSTIS) (As of 18 October, 2021); Colorado Department of Labor and Employment (CDLE); Oil & Public Safety(OPS) Regulated Storage Tanks		

#### Facility Information (CDLE)

<b>Owner ID:</b>	OWNR-22718	<b>Count of Tank Tag:</b>	0
<b>Type :</b>	Non-Retail	<b>No. Dispensers:</b>	0
<b>Account Holder Name:</b>	City of Longmont		

#### Owner Information (CDLE)

<b>Contact Name:</b>	City of Longmont
<b>Company Name:</b>	City of Longmont
<b>Last Name:</b>	City of Longmont
<b>First Name:</b>	
<b>Middle Init:</b>	
<b>Address:</b>	385 Kimbark St, Longmont, CO 80501
<b>Comment:</b>	



Map Key	Number of Records	Direction	Distance (mi/ft)	Elev/Diff (ft)	Site	DB
---------	-------------------	-----------	------------------	----------------	------	----

**Tank Owner (COSTIS) (As of 18 October, 2021)**

Owner ID:	22718	Address1:	385 Kimbark St
First Name:		City:	Longmont
Middle Init:		State:	CO
Last Name:	City of Longmont	County:	Boulder
Full Name:		Zip Code:	80501

**Oil & Public Safety Regulated Storage Tank Details**

No of Tanks: 0

<a href="#">163</a>	1 of 1	N	0.49 / 2,592.49	4,959.15 / -45	Crating Technologies 1 Bowen St Longmont 80501 CO	LST
---------------------	--------	---	--------------------	-------------------	---	-----

Facility ID:	15004	Fac Name(CDLE):	Crating Technologies
Event ID:		Address(CDLE):	1 Bowen St
Facility Name(OPS):	Crating Technologies	Fac Type(CDLE):	Non-Retail
Facility Type(OPS):	Non-Retail	Fac Category(CDLE):	Other
Fac Category(OPS):	Other	City(CDLE):	Longmont
Address(OPS):	1 Bowen St	Zip(CDLE):	80501
City(OPS):	Longmont	County(CDLE):	Boulder
Zip Code(OPS):	80501	State(CDLE):	CO
County(OPS):	Boulder	Latitude(CDLE):	40.159719
State(OPS):	CO	Longitude(CDLE):	-105.11194
Lat Long(OPS):	40.159719 -105.11194		
Fac Name(COSTIS):	Crating Technologies		
Address (COSTIS):	1 Bowen St Longmont 80501		
County (COSTIS):	Boulder		
Original Source:	Colorado Storage Tank Information System (COSTIS) (As of 18 October, 2021); Colorado Department of Labor and Employment (CDLE); Oil & Public Safety(OPS) Regulated Storage Tanks; OPS Petroleum Release Events in Colorado - Petroleum Release Events		

Owner ID:	18245
Owner Name:	Shenk; David

**Events (CDLE) (As of 17 January, 2023)**

Event ID:	7890	Proj. Closure Date:	
Alt Event ID:		Category:	
Status:	Closed	Sardonyx ID:	
UST Tank Count:	1	MTBE Classifica:	
AST Tank Count:	0	Sum of Reimbur Amt:	
Source of Release:		Reviewer Full Name:	Joe'l Lambe
Cause of Release:		Logged On:	11/16/1999
Confirm Rel Dt:		Logged By:	
Site Name:	Crating Technologies		
Loc Addr:			
Loc Addr2:			
Loc Addr3:			
Aka Name:			
Aka Loc Addr:			

**Facility (CDLE) (As of 17 January, 2023)**

Owner Costis ID:	OWNR-18245	Type:	Non-Retail
No of Active Tanks:	0	Facility Owner:	David Shenk
No of Metred Prod:	0		

**Events (COSTIS) (As of 18 October, 2021)**

Event ID:	7890	Log Date:	11/16/1999
-----------	------	-----------	------------



Map Key	Number of Records	Direction	Distance (mi/ft)	Elev/Diff (ft)	Site	DB
---------	-------------------	-----------	------------------	----------------	------	----

**Process Status Name:** Closed  
**Site Name:** Crating Technologies  
**Facility Name:** Crating Technologies  
**Address:** 1 Bowen St Longmont CO 80501  
**Loc Address:** 1 Bowen St<br>Longmont 80501  
**Loc City:** Longmont  
**Loc County:** Boulder

**OPS Regulated Storage Tanks**

**No of Tanks:** 0

**OPS Petroleum Release Events in Colorado - Petroleum Release Events**

<b>Event ID:</b>	7890	<b>Phone:</b>	303-318-4357
<b>Release No:</b>	REL-001270	<b>City:</b>	Longmont
<b>Status:</b>	Closed	<b>Zip:</b>	80501
<b>Release Date:</b>		<b>State:</b>	CO
<b>Closure Date:</b>	2/1/2000	<b>County:</b>	Boulder
<b>NFA Type:</b>	Pre-RBCA	<b>Latitude:</b>	40.159719
<b>Release Cause:</b>		<b>Longitude:</b>	-105.11194
<b>Reimbursement Total:</b>		<b>Latitude Longitude:</b>	40.159719, -105.11194
<b>Contact:</b>	Joe'l Lambe		
<b>Release Source:</b>			
<b>Site Name:</b>	Crating Technologies		
<b>Address:</b>	1 Bowen St		
<b>Email:</b>	cdle_ops_public_record_center@state.co.us		
<b>Link :</b>	https://socgov18.force.com/s/release/a183h000003KVas		

<a href="#">164</a>	1 of 3	N	0.18 / 950.39	4,948.32 / -56	110 Emery Owner LLC 110 Emery St Longmont 80501 CO	AST
---------------------	--------	---	---------------	----------------	--	-----

<b>Facility ID:</b>	1317	<b>Fac Name (CDLE):</b>	110 Emery Owner LLC
<b>FacName (OPS):</b>	110 Emery Owner LLC	<b>Address (CDLE):</b>	110 Emery St
<b>FacType (OPS):</b>	Non-Retail	<b>City (CDLE):</b>	Longmont
<b>Fac Category (OPS):</b>	Commercial/Industrial	<b>Zip (CDLE):</b>	80501
<b>Lat/Long (OPS):</b>	40.161355 -105.102137	<b>County (CDLE):</b>	Boulder
<b>Address (OPS):</b>	110 Emery St	<b>State (CDLE):</b>	CO
<b>City (OPS):</b>	Longmont	<b>Latitude (CDLE):</b>	40.161355
<b>County (OPS):</b>	Boulder	<b>Longitude (CDLE):</b>	-105.102137
<b>Fac Name (COSTIS):</b>	110 Emery Owner LLC	<b>County (COSTIS):</b>	Boulder
<b>Fac Type (CDLE):</b>	Non-Retail	<b>Zip Code (OPS):</b>	80501
<b>FacCategory(CDLE):</b>	Commercial/Industrial	<b>State (OPS):</b>	CO
<b>Address (COSTIS):</b>	110 Emery St Longmont 80501		
<b>Data Source(s):</b>	Colorado Storage Tank Information System (COSTIS) (As of 18 October, 2021); Colorado Department of Labor and Employment (CDLE); Oil & Public Safety(OPS) Regulated Storage Tanks		

**Facility Information (CDLE)**

<b>Count of Tank Tag:</b>	1	<b>Accnt Holdr Name:</b>	110 Emery Owner LLC
<b>No. Dispensers:</b>	0	<b>Type:</b>	Non-Retail
<b>Owner ID:</b>	OWNR-23457		

**Owner Information (CDLE)**

<b>Contact Name:</b>	110 Emery Owner LLC	<b>Last Name:</b>	110 Emery Owner LLC
<b>First Name:</b>		<b>Company Name:</b>	110 Emery Owner LLC
<b>Middle Init:</b>			
<b>Address:</b>	1437 7th St, Ste 200 Ste 200, Santa Monica, CA 90401		
<b>Comment:</b>			



Map Key	Number of Records	Direction	Distance (mi/ft)	Elev/Diff (ft)	Site	DB
---------	-------------------	-----------	------------------	----------------	------	----

#### AST Tanks (COSTIS) (As of 18 October, 2021)

<b>Tank ID:</b>	40032	<b>Owner ID:</b>	23457
<b>Tank Tag:</b>	1317-4	<b>Tank Owner:</b>	
<b>Tank Type Desc:</b>	AST	<b>County:</b>	Boulder
<b>Tank Count:</b>	46668	<b>Product Name:</b>	Diesel
<b>Capacity:</b>	10000		
<b>Facility Owner:</b>	110 Emery Owner LLC		
<b>Facility Name Address:</b>	110 Emery Owner LLC 110 Emery St Longmont 80501		

#### AST Tanks 1 (CDLE)

<b>Tank Tag:</b>	1317-4	<b>Tank Wall Type:</b>	
<b>Tank Type:</b>	AST	<b>Piping System:</b>	
<b>Tank Status:</b>	Temporarily Out Of Use	<b>Piping Type:</b>	UG: Underground
<b>Capacity:</b>	10000	<b>Piping Wall Type:</b>	
<b>Install Date:</b>	1/1/1992	<b>Tank Material:</b>	AST: UL142/Equiv.
<b>Date Closed:</b>		<b>Piping Material:</b>	FLEX: Flexible Plastic
<b>Product Type/Name:</b>	Diesel	<b>Overfill Preven:</b>	ULL: AL: External Aud/Vis Alarm

#### AST Tanks 2 (CDLE)

<b>Closure Meth ID:</b>		<b>CP Test Date:</b>	
<b>Unregulated:</b>	FALSE	<b>No Fee:</b>	No
<b>Last Used Date:</b>	10/30/2012	<b>Pipe Reldet Date:</b>	
<b>Del Prohib Date:</b>		<b>Backfill Mat Desc:</b>	
<b>Spill Protected:</b>		<b>Bfill DrtCvr Amt:</b>	0
<b>Spl Container Size:</b>	5	<b>Manifold:</b>	No
<b>Spl Protection Dt:</b>		<b>Tm Name:</b>	
<b>Spl Container Mfg:</b>	Total Containment	<b>Registration Date:</b>	3/23/2022
<b>Spl Container Mdel:</b>		<b>Compartment:</b>	FALSE
<b>Tank Reld Meth1 ID:</b>		<b>Cpmet:</b>	Yes
<b>Tank Lining Date:</b>		<b>Invault:</b>	FALSE
<b>Anch Method Desc:</b>			
<b>Pipe Reld Meth1 ID:</b>	L5: Annual Tightness Testing		

#### Oil & Public Safety Regulated Storage Tank Details

**No of Tanks:** 1

#### Oil & Public Safety Regulated Storage Tanks (COSTIS)

<b>Tank Tag:</b>	1317-4	<b>Piping System:</b>	
<b>Tank Status:</b>	Temporarily Out Of Use	<b>Piping Material:</b>	FLEX: Flexible Plastic
<b>Tank Type:</b>	AST	<b>Piping Wall Type:</b>	
<b>Facility Type:</b>	Non-Retail	<b>City:</b>	Longmont
<b>Installation Date:</b>	1/1/1992	<b>County:</b>	Boulder
<b>Closure Date:</b>		<b>Facility Name:</b>	110 Emery Owner LLC
<b>Capacity Gallons :</b>	10000	<b>Address:</b>	110 Emery St
<b>Product:</b>	Diesel	<b>Facility Category:</b>	Commercial/Industrial
<b>Tank Material:</b>	AST: UL142/Equiv.	<b>Tank Name:</b>	TNK-031740
<b>Tank Wall Type:</b>		<b>ZIP Code:</b>	80501
<b>Piping Type:</b>	UG: Underground		
<b>Overfill Preven:</b>	ULL: AL: External Aud/Vis Alarm		

#### AST Owner (COSTIS) (As of 18 October, 2021)

<b>Owner ID:</b>	23457	<b>Address1:</b>	1437 7th St; Ste 200 Ste 200
<b>First Name:</b>		<b>City:</b>	Santa Monica
<b>Middle Init:</b>		<b>State:</b>	CA
<b>Last Name:</b>	110 Emery Owner LLC	<b>County:</b>	Los Angeles
<b>Full Name:</b>		<b>Zip Code:</b>	90401



Map Key	Number of Records	Direction	Distance (mi/ft)	Elev/Diff (ft)	Site	DB
<a href="#">164</a>	2 of 3	N	0.18 / 950.39	4,948.32 / -56	110 Emery Owner LLC 110 Emery St Longmont 80501 CO	UST

<b>Facility ID:</b>	1317	<b>Fac Name (COSTIS):</b>	110 Emery Owner LLC
<b>FacilityName(OPS):</b>	110 Emery Owner LLC	<b>Address (COSTIS):</b>	110 Emery St Longmont 80501
<b>FacilityType(OPS):</b>	Non-Retail	<b>County (COSTIS):</b>	Boulder
<b>Fac Category (OPS):</b>	Commercial/Industrial	<b>Latitude (CDLE):</b>	40.161355
<b>Address (OPS):</b>	110 Emery St	<b>Longitude (CDLE):</b>	-105.102137
<b>City (OPS):</b>	Longmont	<b>Fac Type (CDLE):</b>	Non-Retail
<b>Zip Code (OPS):</b>	80501	<b>FacCategory(CDLE):</b>	Commercial/Industrial
<b>County (OPS):</b>	Boulder	<b>State (OPS):</b>	CO
<b>LatLong (OPS):</b>	40.161355 -105.102137	<b>City (CDLE):</b>	Longmont
<b>FacName (CDLE):</b>	110 Emery Owner LLC	<b>Zip (CDLE):</b>	80501
<b>Address (CDLE):</b>	110 Emery St	<b>County (CDLE):</b>	Boulder
<b>State (CDLE):</b>	CO		
<b>Data Source(s):</b>	Colorado Storage Tank Information System (COSTIS) (As of 18 October, 2021); Colorado Department of Labor and Employment (CDLE); Oil & Public Safety(OPS) Regulated Storage Tanks		

#### Facility Information (CDLE)

<b>Count of Tank Tag:</b>	1	<b>Accnt Holdr Name:</b>	110 Emery Owner LLC
<b>No. Dispensers:</b>	0	<b>Type:</b>	Non-Retail
<b>Owner ID:</b>	OWNR-23457		

#### Owner Information (CDLE)

<b>Contact Name:</b>	110 Emery Owner LLC	<b>Middle Init:</b>	
<b>First Name:</b>			
<b>Company Name:</b>	110 Emery Owner LLC		
<b>Last Name:</b>	110 Emery Owner LLC		
<b>Address:</b>	1437 7th St, Ste 200 Ste 200, Santa Monica, CA 90401		
<b>Comment:</b>			

#### UST Tanks (COSTIS) (As of 18 October, 2021)

<b>Tank ID:</b>	3683	<b>Owner ID:</b>	23457
<b>Tank Tag:</b>	'1317-1	<b>Tank Owner:</b>	
<b>Tank Type Desc:</b>	UST	<b>County:</b>	Boulder
<b>Tank Count:</b>	46668	<b>Product Name:</b>	Diesel
<b>Capacity:</b>	20000		
<b>Facility Owner:</b>	110 Emery Owner LLC		
<b>Facility Name Address:</b>	110 Emery Owner LLC 110 Emery St Longmont 80501		
<b>Tank ID:</b>	3685	<b>Owner ID:</b>	23457
<b>Tank Tag:</b>	'1317-3	<b>Tank Owner:</b>	
<b>Tank Type Desc:</b>	UST	<b>County:</b>	Boulder
<b>Tank Count:</b>	46668	<b>Product Name:</b>	Diesel
<b>Capacity:</b>	5000		
<b>Facility Owner:</b>	110 Emery Owner LLC		
<b>Facility Name Address:</b>	110 Emery Owner LLC 110 Emery St Longmont 80501		
<b>Tank ID:</b>	3684	<b>Owner ID:</b>	23457
<b>Tank Tag:</b>	'1317-2	<b>Tank Owner:</b>	
<b>Tank Type Desc:</b>	UST	<b>County:</b>	Boulder
<b>Tank Count:</b>	46668	<b>Product Name:</b>	Diesel
<b>Capacity:</b>	20000		
<b>Facility Owner:</b>	110 Emery Owner LLC		
<b>Facility Name Address:</b>	110 Emery Owner LLC 110 Emery St Longmont 80501		

#### UST Tanks 1 (CDLE)

<b>Tank Tag:</b>	1317-3	<b>Overfill Preven:</b>	
------------------	--------	-------------------------	--



Map Key	Number of Records	Direction	Distance (mi/ft)	Elev/Diff (ft)	Site	DB
<b>Tank Type:</b> <b>Tank Status:</b> <b>Capacity:</b> <b>Install Date:</b> <b>Date Closed:</b> <b>Tank Material:</b> <b>Piping Material:</b>	UST Permanently Closed 5000 3/28/1961 2/19/1992 Asphalt Coated or Bare Steel Bare Steel				<b>Product Type/Name:</b> Diesel <b>Piping Wall Type:</b> None <b>Tank Wall Type:</b> <b>Piping System:</b> <b>Piping Type:</b> Other	
<b><u>UST Tanks 2 (CDLE)</u></b>						
<b>Closure Meth ID:</b> <b>Unregulated:</b> <b>Last Used Date:</b> <b>Del Prohib Date:</b> <b>Spill Protected:</b> <b>Spl Container Size:</b> <b>Spl Protection Dt:</b> <b>Spl Container Mfg:</b> <b>Spl Container Mdel:</b> <b>Tank Reld Meth1 ID:</b> <b>Tank Lining Date:</b> <b>CP Test Date:</b>	FALSE				<b>No Fee:</b> Yes <b>Anch Method Desc:</b> <b>Pipe Reld Meth1 ID:</b> <b>Pipe Reldet Date:</b> <b>Backfill Mat Desc:</b> <b>Bfill DrtCvr Amt:</b> <b>Manifold:</b> No <b>Registration Date:</b> <b>Compartment:</b> FALSE <b>Cpmet:</b> No <b>Invault:</b> FALSE	
<b><u>UST Tanks 1 (CDLE)</u></b>						
<b>Tank Tag:</b> <b>Tank Type:</b> <b>Tank Status:</b> <b>Capacity:</b> <b>Install Date:</b> <b>Date Closed:</b> <b>Tank Material:</b> <b>Piping Material:</b>	1317-2 UST Permanently Closed 20000 3/28/1980 2/19/1992 Asphalt Coated or Bare Steel Bare Steel				<b>Overfill Preven:</b> <b>Product Type/Name:</b> Diesel <b>Piping Wall Type:</b> None <b>Tank Wall Type:</b> <b>Piping System:</b> <b>Piping Type:</b> Other	
<b><u>UST Tanks 2 (CDLE)</u></b>						
<b>Closure Meth ID:</b> <b>Unregulated:</b> <b>Last Used Date:</b> <b>Del Prohib Date:</b> <b>Spill Protected:</b> <b>Spl Container Size:</b> <b>Spl Protection Dt:</b> <b>Spl Container Mfg:</b> <b>Spl Container Mdel:</b> <b>Tank Reld Meth1 ID:</b> <b>Tank Lining Date:</b> <b>CP Test Date:</b>	Removed FALSE 2/19/1992 0				<b>No Fee:</b> Yes <b>Anch Method Desc:</b> <b>Pipe Reld Meth1 ID:</b> <b>Pipe Reldet Date:</b> <b>Backfill Mat Desc:</b> <b>Bfill DrtCvr Amt:</b> 0 <b>Manifold:</b> No <b>Registration Date:</b> <b>Compartment:</b> FALSE <b>Cpmet:</b> No <b>Invault:</b> FALSE	
<b><u>UST Tanks 1 (CDLE)</u></b>						
<b>Tank Tag:</b> <b>Tank Type:</b> <b>Tank Status:</b> <b>Capacity:</b> <b>Install Date:</b> <b>Date Closed:</b> <b>Tank Material:</b> <b>Piping Material:</b>	1317-1 UST Permanently Closed 20000 3/29/1971 2/19/1992 Asphalt Coated or Bare Steel Bare Steel				<b>Overfill Preven:</b> <b>Product Type/Name:</b> Diesel <b>Piping Wall Type:</b> None <b>Tank Wall Type:</b> <b>Piping System:</b> <b>Piping Type:</b> Other	
<b><u>UST Tanks 2 (CDLE)</u></b>						
<b>Closure Meth ID:</b>	Removed				<b>No Fee:</b> Yes	



Map Key	Number of Records	Direction	Distance (mi/ft)	Elev/Diff (ft)	Site	DB
Unregulated:	FALSE				Anch Method Desc:	
Last Used Date:	2/19/1992				Pipe Reld Meth1 ID:	
Del Prohib Date:					Pipe Reldet Date:	
Spill Protected:					Backfill Mat Desc:	
Spl Container Size:	0				Bfill DrtCvr Amt:	0
Spl Protection Dt:					Manifold:	No
Spl Container Mfg:					Registration Date:	
Spl Container Mdel:					Compartment:	FALSE
Tank Reld Meth1 ID:					Cpmet:	No
Tank Lining Date:					Invault:	FALSE
CP Test Date:						

#### Oil & Public Safety Regulated Storage Tanks (COSTIS)

Tank Tag:	1317-2	Piping Type:	Other
Tank Status:	Permanently Closed	Piping System:	
Tank Type:	UST	Tank Name:	TNK-031738
Facility Type:	Non-Retail	Piping Wall Type:	None
Installation Date:	3/28/1980	City:	Longmont
Closure Date:	2/19/1992	County:	Boulder
Capacity Gallons :	20000	ZIP Code:	80501
Product:	Diesel	Facility Name:	110 Emery Owner LLC
Overfill Preven:		Address:	110 Emery St
Tank Wall Type:		Facility Category:	Commercial/Industrial
Tank Material:	Asphalt Coated or Bare Steel		
Piping Material:	Bare Steel		

Tank Tag:	1317-1	Piping Type:	Other
Tank Status:	Permanently Closed	Piping System:	
Tank Type:	UST	Tank Name:	TNK-031737
Facility Type:	Non-Retail	Piping Wall Type:	None
Installation Date:	3/29/1971	City:	Longmont
Closure Date:	2/19/1992	County:	Boulder
Capacity Gallons :	20000	ZIP Code:	80501
Product:	Diesel	Facility Name:	110 Emery Owner LLC
Overfill Preven:		Address:	110 Emery St
Tank Wall Type:		Facility Category:	Commercial/Industrial
Tank Material:	Asphalt Coated or Bare Steel		
Piping Material:	Bare Steel		

Tank Tag:	1317-3	Piping Type:	Other
Tank Status:	Permanently Closed	Piping System:	
Tank Type:	UST	Tank Name:	TNK-031739
Facility Type:	Non-Retail	Piping Wall Type:	None
Installation Date:	3/28/1961	City:	Longmont
Closure Date:	2/19/1992	County:	Boulder
Capacity Gallons :	5000	ZIP Code:	80501
Product:	Diesel	Facility Name:	110 Emery Owner LLC
Overfill Preven:		Address:	110 Emery St
Tank Wall Type:		Facility Category:	Commercial/Industrial
Tank Material:	Asphalt Coated or Bare Steel		
Piping Material:	Bare Steel		

#### UST Owner (COSTIS) (As of 18 October, 2021)

Owner ID:	23457	Address1:	1437 7th St; Ste 200 Ste 200
First Name:		City:	Santa Monica
Middle Init:		State:	CA
Last Name:	110 Emery Owner LLC	County:	Los Angeles
Full Name:		Zip Code:	90401

#### Oil & Public Safety Regulated Storage Tank Details

No of Tanks: 1



Map Key	Number of Records	Direction	Distance (mi/ft)	Elev/Diff (ft)	Site	DB
<a href="#">164</a>	3 of 3	N	0.18 / 950.39	4,948.32 / -56	110 Emery Owner LLC 110 Emery St Longmont 80501 CO	LST

**Facility ID:** 1317  
**Event ID:**  
**Facility Name(OPS):** 110 Emery Owner LLC  
**Facility Type(OPS):** Non-Retail  
**Fac Category(OPS):** Commercial/Industrial  
**Address(OPS):** 110 Emery St  
**City(OPS):** Longmont  
**Zip Code(OPS):** 80501  
**County(OPS):** Boulder  
**State(OPS):** CO  
**Lat Long(OPS):** 40.161355 -105.102137  
**Fac Name(COSTIS):** 110 Emery Owner LLC  
**Address (COSTIS):** 110 Emery St<br>Longmont 80501  
**County (COSTIS):** Boulder  
**Original Source:** Colorado Storage Tank Information System (COSTIS) (As of 18 October, 2021); Colorado Department of Labor and Employment (CDLE); Oil & Public Safety(OPS) Regulated Storage Tanks; OPS Petroleum Release Events in Colorado - Petroleum Release Events

**Owner ID:** 23457  
**Owner Name:**

#### Events (CDLE) (As of 17 January, 2023)

<b>Event ID:</b> 2001 <b>Alt Event ID:</b> 7915-1 <b>Status:</b> Closed <b>UST Tank Count:</b> 3 <b>AST Tank Count:</b> 1 <b>Source of Release:</b> <b>Cause of Release:</b> <b>Confirm Rel Dt:</b> 2/20/1992 <b>Site Name:</b> 110 Emery Owner LLC <b>Loc Addr:</b> <b>Loc Addr2:</b> <b>Loc Addr3:</b> <b>Aka Name:</b> <b>Aka Loc Addr:</b>	<b>Proj. Closure Date:</b> <b>Category:</b> <b>Sardonyx ID:</b> <b>MTBE Classifica:</b> <b>Sum of Reimbur Amt:</b> <b>Reviewer Full Name:</b> Ed Larock <b>Logged On:</b> 2/20/1992 <b>Logged By:</b>
---	--

#### Facility (CDLE) (As of 17 January, 2023)

<b>Owner Costis ID:</b> OWNR-23457 <b>No of Active Tanks:</b> 1 <b>No of Metred Prod:</b> 0	<b>Type:</b> Non-Retail <b>Facility Owner:</b> 110 Emery Owner LLC
---	---

#### Events (COSTIS) (As of 18 October, 2021)

<b>Event ID:</b> 2001 <b>Process Status Name:</b> Closed <b>Site Name:</b> Longmont Foods <b>Facility Name:</b> <b>Address:</b> 110 Emery St Longmont CO 80501 <b>Loc Address:</b> 150 Main St Longmont 80501 <b>Loc City:</b> Longmont <b>Loc County:</b> Boulder	<b>Log Date:</b> 2/20/1992
--	----------------------------

#### OPS Regulated Storage Tanks

**No of Tanks:** 1



Map Key	Number of Records	Direction	Distance (mi/ft)	Elev/Diff (ft)	Site	DB
---------	-------------------	-----------	------------------	----------------	------	----

**OPS Petroleum Release Events in Colorado - Petroleum Release Events**

<b>Event ID:</b>	2001	<b>Phone:</b>	303-318-4357
<b>Release No:</b>	REL-007966	<b>City:</b>	Longmont
<b>Status:</b>	Closed	<b>Zip:</b>	80501
<b>Release Date:</b>	2/20/1992	<b>State:</b>	CO
<b>Closure Date:</b>	11/2/1994	<b>County:</b>	Boulder
<b>NFA Type:</b>	Pre-RBCA	<b>Latitude:</b>	40.161355
<b>Release Cause:</b>		<b>Longitude:</b>	-105.102137
<b>Reimbursement Total:</b>		<b>Latitude Longitude:</b>	40.161355, -105.102137
<b>Contact:</b>	Ed Larock		
<b>Release Source:</b>			
<b>Site Name:</b>	110 Emery Owner LLC		
<b>Address:</b>	110 Emery St		
<b>Email:</b>	cdle_ops_public_record_center@state.co.us		
<b>Link :</b>	https://socgov18.force.com/s/release/a183h000003KXKS		

<a href="#">165</a>	1 of 1	N	0.00 / 24.86	4,952.68 / -51	AMERICAN DEMO 133 MAIN ST. LONGMONT CO	ASBESTOS
---------------------	--------	---	--------------	----------------	--	----------

<b>Permit:</b>	15DE6549D	<b>Source Lat:</b>	
<b>Permit Beg:</b>	11/24/15	<b>Source Lon:</b>	
<b>Begin Date:</b>		<b>Source County:</b>	
<b>End Date:</b>		<b>Elevation:</b>	
<b>Project:</b>	DEMOLITION PROJECT	<b>Linear Feet:</b>	
<b>Projec Len:</b>		<b>Sq Feet:</b>	
<b>Owner Name:</b>		<b>Drums:</b>	
<b>Location:</b>	133 MAIN ST., LONGMONT		

**Asbestos Historical**

<b>Permit:</b>	15DE6549D	<b>Source Name:</b>	AMERICAN DEMO
<b>Permit Beg:</b>	11/24/15	<b>Address:</b>	133 MAIN ST.
<b>Begin Date:</b>		<b>City:</b>	LONGMONT
<b>End Date:</b>		<b>State:</b>	CO
<b>Project:</b>	DEMOLITION PROJECT	<b>Zip:</b>	
<b>Project Len:</b>	68	<b>County:</b>	
<b>Owner Name:</b>		<b>Lat:</b>	
<b>Drums:</b>		<b>Long:</b>	
<b>Linear Feet:</b>		<b>Elevation:</b>	
<b>Sq Feet:</b>			
<b>Location:</b>	133 MAIN ST., LONGMONT		

<a href="#">166</a>	1 of 7	N	0.06 / 330.85	4,951.61 / -52	LONGMONT FOODS INC 149 KIMBARK LONGMONT CO 80502	RCRA NON GEN
---------------------	--------	---	---------------	----------------	--	-----------------

<b>EPA Handler ID:</b>	COD983789702
<b>Gen Status Universe:</b>	No Report
<b>Contact Name:</b>	THOMAS D SMITH
<b>Contact Address:</b>	PO BOX 1479 , , LONGMONT , CO, 80502 , US
<b>Contact Phone No and Ext:</b>	303-776-6611
<b>Contact Email:</b>	
<b>Contact Country:</b>	US
<b>County Name:</b>	BOULDER
<b>EPA Region:</b>	08
<b>Land Type:</b>	Private
<b>Receive Date:</b>	19940211
<b>Location Latitude:</b>	
<b>Location Longitude:</b>	

**Violation/Evaluation Summary**

**Note:** NO RECORDS: As of Jan 2023, there are no Compliance Monitoring and Enforcement (violation) records



Map Key	Number of Records	Direction	Distance (mi/ft)	Elev/Diff (ft)	Site	DB
---------	----------------------	-----------	---------------------	-------------------	------	----

associated with this facility (EPA ID).

#### Handler Summary

Importer Activity:	No
Mixed Waste Generator:	No
Transporter Activity:	No
Transfer Facility:	No
Onsite Burner Exemption:	No
Furnace Exemption:	No
Underground Injection Activity:	No
Commercial TSD:	No
Used Oil Transporter:	No
Used Oil Transfer Facility:	No
Used Oil Processor:	No
Used Oil Refiner:	No
Used Oil Burner:	No
Used Oil Market Burner:	No
Used Oil Spec Marketer:	No

#### Hazardous Waste Handler Details

Sequence No:	1
Receive Date:	19940211
Handler Name:	LONGMONT FOODS INC
Source Type:	Notification
Federal Waste Generator Code:	N
Generator Code Description:	Not a Generator, Verified

#### Waste Code Details

Hazardous Waste Code:	D000
Waste Code Description:	DESCRIPTION

Hazardous Waste Code:	D001
Waste Code Description:	IGNITABLE WASTE

Hazardous Waste Code:	D018
Waste Code Description:	BENZENE

Hazardous Waste Code:	D039
Waste Code Description:	TETRACHLOROETHYLENE

Hazardous Waste Code:	F002
Waste Code Description:	THE FOLLOWING SPENT HALOGENATED SOLVENTS: TETRACHLOROETHYLENE, METHYLENE CHLORIDE, TRICHLOROETHYLENE, 1,1,1-TRICHLOROETHANE, CHLOROBENZENE, 1,1,2-TRICHLORO-1,2,2-TRIFLUOROETHANE, ORTHO-DICHLOROBENZENE, TRICHLOROFLUOROMETHANE, AND 1,1,2, TRICHLOROETHANE; ALL SPENT SOLVENT MIXTURES/BLENDS CONTAINING, BEFORE USE, A TOTAL OF TEN PERCENT OR MORE (BY VOLUME) OF ONE OR MORE OF THE ABOVE HALOGENATED SOLVENTS OR THOSE SOLVENTS LISTED IN F001, F004, AND F005; AND STILL BOTTOMS FROM THE RECOVERY OF THESE SPENT SOLVENTS AND SPENT SOLVENT MIXTURES.

Hazardous Waste Code:	F004
Waste Code Description:	THE FOLLOWING SPENT NONHALOGENATED SOLVENTS: CRESOLS, CRESYLIC ACID, AND NITROBENZENE; AND THE STILL BOTTOMS FROM THE RECOVERY OF THESE SOLVENTS; ALL SPENT SOLVENT MIXTURES/BLENDS CONTAINING, BEFORE USE, A TOTAL OF TEN PERCENT OR MORE (BY VOLUME) OF ONE OR MORE OF THE ABOVE NONHALOGENATED SOLVENTS OR THOSE SOLVENTS LISTED IN F001, F002, AND F005; AND STILL BOTTOMS FROM THE RECOVERY OF THESE SPENT SOLVENTS AND SPENT SOLVENT MIXTURES.

#### Owner/Operator Details

Owner/Operator Ind:	Current Owner	Street No:	
Type:	Private	Street 1:	PO BOX 1479
Name:	LONGMONT FOODS	Street 2:	



Map Key	Number of Records	Direction	Distance (mi/ft)	Elev/Diff (ft)	Site	DB
Date Became Current:				City:	LONGMONT	
Date Ended Current:				State:	CO	
Phone:	303-776-6611			Country:		
Source Type:	Notification			Zip Code:	80502-1479	

<a href="#">166</a>	2 of 7	N	0.06 / 330.85	4,951.61 / -52	149 KIMBARK LONGMONT CO 80501-	SPILLS
Case No:	CO93-341			H2O Unit Measure 2:		
Main ID:				Quantity 3:	0	
NRC No:	NONE			Unit Measure 3:		
Dt of Spl or Rel:	9/13/1993			H2O quantity 3:	0	
Event Time:	10:00:00 AM			H2O Unit Measure 3:		
1st Rep Event Dt:	9/13/1993			Cause:	F	
Date Reported:	9/13/1993			Death:		
Time Reported:	10:55:00 AM			Injury:		
Date Entered:	1/5/1995			Evacuation:	N	
Time Entered:	4:34:51 PM			Evacuation No:	0	
Land:	FALSE			PRP City:	CHICAGO	
Air:	TRUE			PRP County:	COOK, DU PAGE	
Surface Water:	FALSE			PRP State:	IL	
Ground Water:	FALSE			PRP Zip:		
Material Type:	GASES			PRP Phone:	708-512-1189	
Quantity 1:	269.8			PRP Extension:		
Unit Measure 1:	P			Mile Marker:		
H2O Quantity 1:	0			Who Took Report:	HOLTZ, RICK	
H2O Unit Measure 1:				Fixed Facility:	FALSE	
Material 2:				Event County:	BOULDER	
Quantity 2:	0			Latitude:	0	
Unit Measure 2:				Longitude:	0	
H2O Quantity 2:	0					
Source Desc:						
Source:	F					
Source Type:	FOOD PROCESSING PLANT					
Medium:	AIR					
Waterway:	NONE					
Material 1:	AMMONIA					
Material 3:						
PRP:	LONGMONT FOODS					
PRP Contact:						
PRP Street:						
PRP Fax:						
Responder 1:	LOCAL POLICE DEPARTMENT					
Responder 2:	LOCAL FIRE DEPARTMENT					
Responder 3:						
Response Comments:						
Notified Name:	CDH/EMU **Note: Many records provided by the department have a truncated [Notified Name] field.					
Additional Comments:						
Comments:	A LINE BREAK OCCURRED. LOCAL LAW ENFORCEMENT AND FIRE FIGHTERS CALLED. PLANT E VACUATED. NO INJURIES					
Cause Info:	LINE BREAK **Note: Many records provided by the department have a truncated [Cause Info] field.					
Action:	400 EMPLOYEES EVACUATED.					

<a href="#">166</a>	3 of 7	N	0.06 / 330.85	4,951.61 / -52	149 KIMBARK LONGMONT CO	SPILLS
Case No:	2000-454			H2O Unit Measure 2:		
Main ID:				Quantity 3:		
NRC No:	551756			Unit Measure 3:		
Dt of Spl or Rel:	12/23/2000			H2O quantity 3:		
Event Time:	10:15:00 PM			H2O Unit Measure 3:		
1st Rep Event Dt:	12/23/2000			Cause:	E	
Date Reported:	12/22/2000			Death:		
Time Reported:	10:26:00 PM			Injury:		



Map Key	Number of Records	Direction	Distance (mi/ft)	Elev/Diff (ft)	Site	DB
<b>Date Entered:</b>	12/26/2000				<b>Evacuation:</b>	
<b>Time Entered:</b>	10:08:47 AM				<b>Evacuation No:</b>	
<b>Land:</b>	FALSE				<b>PRP City:</b>	
<b>Air:</b>	FALSE				<b>PRP County:</b>	
<b>Surface Water:</b>	TRUE				<b>PRP State:</b>	CO
<b>Ground Water:</b>	FALSE				<b>PRP Zip:</b>	
<b>Material Type:</b>	OIL				<b>PRP Phone:</b>	
<b>Quantity 1:</b>	100				<b>PRP Extension:</b>	
<b>Unit Measure 1:</b>	G				<b>Mile Marker:</b>	
<b>H2O Quantity 1:</b>	50				<b>Who Took Report:</b>	NRC REPORT
<b>H2O Unit Measure 1:</b>	G				<b>Fixed Facility:</b>	FALSE
<b>Material 2:</b>					<b>Event County:</b>	BOULDER
<b>Quantity 2:</b>					<b>Latitude:</b>	0
<b>Unit Measure 2:</b>					<b>Longitude:</b>	0
<b>H2O Quantity 2:</b>						
<b>Source Desc:</b>						
<b>Source:</b>	H					
<b>Source Type:</b>	TRACTOR TRAILER					
<b>Medium:</b>	WATER					
<b>Waterway:</b>	ST BRAIN RIVER					
<b>Material 1:</b>	DIESEL					
<b>Material 3:</b>						
<b>PRP:</b>	UNKNOWN					
<b>PRP Contact:</b>						
<b>PRP Street:</b>						
<b>PRP Fax:</b>						
<b>Responder 1:</b>						
<b>Responder 2:</b>						
<b>Responder 3:</b>						
<b>Response Comments:</b>						
<b>Notified Name:</b>	GREG AKINS, WQCD					**Note: Many records provided by the department have a truncated [Notified Name] field.
<b>Additional Comments:</b>						
<b>Comments:</b>	TRACTOR TRAILER RUPTURED ITS SADDLE TANK DUE TO THE DRIVER TAKING A CORNER TOO WIDE AND STRIKING SOM					
<b>Cause Info:</b>	DRIVER					**Note: Many records provided by the department have a truncated [Cause Info] field.
<b>Action:</b>	DIKED THE FUEL ON THE GROUND AND PLUGGED THE TANK.					

<a href="#">166</a>	4 of 7	N	0.06 / 330.85	4,951.61 / -52	149 KIMBARK LONGMONT CO 80502-	SPILLS
<b>Case No:</b>	CO97-168				<b>H2O Unit Measure 2:</b>	
<b>Main ID:</b>					<b>Quantity 3:</b>	0
<b>NRC No:</b>	384334				<b>Unit Measure 3:</b>	
<b>Dt of Spl or Rel:</b>	4/21/1997				<b>H2O quantity 3:</b>	0
<b>Event Time:</b>	6:30:00 AM				<b>H2O Unit Measure 3:</b>	
<b>1st Rep Event Dt:</b>	4/21/1997				<b>Cause:</b>	F
<b>Date Reported:</b>	4/21/1997				<b>Death:</b>	0
<b>Time Reported:</b>	3:48:00 PM				<b>Injury:</b>	0
<b>Date Entered:</b>	5/6/1997				<b>Evacuation:</b>	Y
<b>Time Entered:</b>	11:21:41 AM				<b>Evacuation No:</b>	600
<b>Land:</b>	FALSE				<b>PRP City:</b>	LONGMONT
<b>Air:</b>	TRUE				<b>PRP County:</b>	BOULDER
<b>Surface Water:</b>	FALSE				<b>PRP State:</b>	CO
<b>Ground Water:</b>	FALSE				<b>PRP Zip:</b>	80502-
<b>Material Type:</b>	GASES				<b>PRP Phone:</b>	303-776-6611-
<b>Quantity 1:</b>	0				<b>PRP Extension:</b>	
<b>Unit Measure 1:</b>	U				<b>Mile Marker:</b>	
<b>H2O Quantity 1:</b>	0				<b>Who Took Report:</b>	JONES, JANET
<b>H2O Unit Measure 1:</b>					<b>Fixed Facility:</b>	FALSE
<b>Material 2:</b>					<b>Event County:</b>	BOULDER
<b>Quantity 2:</b>	0				<b>Latitude:</b>	0
<b>Unit Measure 2:</b>					<b>Longitude:</b>	0
<b>H2O Quantity 2:</b>	0					
<b>Source Desc:</b>						
<b>Source:</b>	F					
<b>Source Type:</b>	FOOD PRODUCTION					



Map Key	Number of Records	Direction	Distance (mi/ft)	Elev/Diff (ft)	Site	DB
Medium:		AIR				
Waterway:						
Material 1:		AMMONIA,ANHYDROUS				
Material 3:						
PRP:		LONGMONT FOODS				
PRP Contact:		ANDY VALENTINE				
PRP Street:		149 KIMBARK				
PRP Fax:						
Responder 1:		BOULDER FIRE DEPARTMENT				
Responder 2:		BOULDER POLICE DEPARTMENT				
Responder 3:						
Response Comments:						
Notified Name:						
Additional Comments:						
Comments:		LEAK ON NIPPLE OF VAPOR LINE.				
Cause Info:		PLANT COOLING SYSTEM; COMPRESSOR LEAKING **Note: Many records provided by the department have a truncated [Cause Info] field.				
Action:		RELEASE ON-GOING/FD & PD CALLED **Note: Many records provided by the department have a truncated [Action] field.				

<a href="#">166</a>	5 of 7	N	0.06 / 330.85	4,951.61 / -52	149 KIMBARK LONGMONT CO 80502-	SPILLS
Case No:	CO96-326				H2O Unit Measure 2:	
Main ID:					Quantity 3:	0
NRC No:					Unit Measure 3:	
Dt of Spl or Rel:	8/8/1996				H2O quantity 3:	0
Event Time:	3:10:00 AM				H2O Unit Measure 3:	
1st Rep Event Dt:	8/8/1996				Cause:	F
Date Reported:	8/9/1996				Death:	0
Time Reported:	6:57:00 AM				Injury:	0
Date Entered:	9/12/1996				Evacuation:	Y
Time Entered:	10:19:17 AM				Evacuation No:	4
Land:	FALSE				PRP City:	LONGMONT
Air:	TRUE				PRP County:	BOULDER
Surface Water:	FALSE				PRP State:	CO
Ground Water:	FALSE				PRP Zip:	80502-
Material Type:	GASES				PRP Phone:	303-776-6611-
Quantity 1:	385				PRP Extension:	
Unit Measure 1:	P				Mile Marker:	
H2O Quantity 1:	0				Who Took Report:	NRC REPORT
H2O Unit Measure 1:					Fixed Facility:	FALSE
Material 2:					Event County:	BOULDER
Quantity 2:	0				Latitude:	0
Unit Measure 2:					Longitude:	0
H2O Quantity 2:	0					
Source Desc:						
Source:	F					
Source Type:	FOOD DISTRIBUTION					
Medium:	AIR					
Waterway:						
Material 1:	AMMONIA,ANHYDROUS					
Material 3:						
PRP:	LONGMONT FOODS					
PRP Contact:	PAUL RUTLEDGE					
PRP Street:	149 KIMBARK					
PRP Fax:						
Responder 1:						
Responder 2:						
Responder 3:						
Response Comments:						
Notified Name:						
Additional Comments:						
Comments:						
Cause Info:						
	REFRIGERATION SYSTEM/POP-OFF VALVE RELEASED/ UNKNOWN CAUSE **Note: Many records provided by the department have a truncated [Cause Info] field.					



Map Key	Number of Records	Direction	Distance (mi/ft)	Elev/Diff (ft)	Site	DB
<b>Action:</b> UNDER INVESTIGATION **Note: Many records provided by the department have a truncated [Action] field.						
<a href="#">166</a>	6 of 7	N	0.06 / 330.85	4,951.61 / -52	HILLEN CORPORATION 129 KIMBARK ST. LONGMONT CO	ASBESTOS
<b>Permit:</b> 14BO5591D				<b>Source Lat:</b>		
<b>Permit Beg:</b> 10/20/14				<b>Source Lon:</b>		
<b>Begin Date:</b>				<b>Source County:</b>		
<b>End Date:</b>				<b>Elevation:</b>		
<b>Project:</b> DEMOLITION PROJECT				<b>Linear Feet:</b>		
<b>Projec Len:</b>				<b>Sq Feet:</b>		
<b>Owner Name:</b>				<b>Drums:</b>		
<b>Location:</b> 129 KIMBARK ST., LONGMONT						
<a href="#">166</a>	7 of 7	N	0.06 / 330.85	4,951.61 / -52	HILLEN CORPORATION 149 KIMBARK ST. LONGMONT CO	ASBESTOS
<b>Permit:</b> 14BO5589D				<b>Source Lat:</b>		
<b>Permit Beg:</b> 10/20/14				<b>Source Lon:</b>		
<b>Begin Date:</b>				<b>Source County:</b>		
<b>End Date:</b>				<b>Elevation:</b>		
<b>Project:</b> DEMOLITION PROJECT				<b>Linear Feet:</b>		
<b>Projec Len:</b>				<b>Sq Feet:</b>		
<b>Owner Name:</b>				<b>Drums:</b>		
<b>Location:</b> 149 KIMBARK ST., LONGMONT						
<a href="#">167</a>	1 of 22	N	0.01 / 70.04	4,953.16 / -51	150 MAIN ST LONGMONT CO	ERNS
<b>NRC Report No:</b> 326592				<b>Latitude Degrees:</b>		
<b>Type of Incident:</b> FIXED				<b>Latitude Minutes:</b>		
<b>Incident Cause:</b> EQUIPMENT FAILURE				<b>Latitude Seconds:</b>		
<b>Incident Date:</b> 2/17/1996 4:45:00 PM				<b>Longitude Degrees:</b>		
<b>Incident Location:</b>				<b>Longitude Minutes:</b>		
<b>Incident Dtg:</b> OCCURRED				<b>Longitude Seconds:</b>		
<b>Distance from City:</b>				<b>Lat Quad:</b>		
<b>Distance Units:</b>				<b>Long Quad:</b>		
<b>Direction from City:</b>				<b>Location Section:</b>		
<b>Location County:</b> BOULDER				<b>Location Township:</b>		
<b>Potential Flag:</b>				<b>Location Range:</b>		
<b>Year:</b> Year 1996 Reports						
<b>Description of Incident:</b> POP OFF VALVE/ POPPED OFF DUE TO HIGH PRESSURE						
<b><u>Material Spill Information</u></b>						
<b>Chris Code:</b> AMA				<b>Unit of Measure:</b> POUND(S)		
<b>CAS No:</b>				<b>If Reached Water:</b> YES		
<b>UN No:</b>				<b>Amount in Water:</b> 0		
<b>Name of Material:</b> AMMONIA, ANHYDROUS				<b>Unit Reach Water:</b> POUND(S)		
<b>Amount of Material:</b> 1						
<b><u>Calls Information</u></b>						
<b>Date Time Received:</b> 2/17/1996 7:59:37 PM				<b>Responsible City:</b> LONGMONT		
<b>Date Time Complete:</b> 2/17/1996 8:03:09 PM				<b>Responsible State:</b> CO		
<b>Call Type:</b> INC				<b>Responsible Zip:</b>		
<b>Resp Company:</b> LONGMONT FOODS				<b>Source:</b> UNAVAILABLE		
<b>Resp Org Type:</b> PRIVATE ENTERPRISE						



Map Key	Number of Records	Direction	Distance (mi/ft)	Elev/Diff (ft)	Site	DB
<b><u>Incident Information</u></b>						
Tank ID:					Building ID:	
Tank Regulated:	U				Location Area ID:	
Tank Regulated By:					Location Block ID:	
Capacity of Tank:					OCSG No:	
Capacity Tank Units:					OCSP No:	
Description of Tank:					State Lease No:	
Actual Amount:					Pier Dock No:	
Actual Amount Units:					Berth Slip No:	
Tank Above Ground:	ABOVE				Brake Failure:	N
NPDES:					Airbag Deployed:	
NPDES Compliance:	U				Transport Contain:	U
Init Contin Rel No:					Location Subdiv:	
Contin Rel Permit:					Platform Rig Name:	
Contin Release Type:					Platform Letter:	
Aircraft ID:					Allision:	N
Aircraft Runway No:					Type of Structure:	
Aircraft Spot No:					Structure Name:	
Aircraft Type:	UNKNOWN				Structure Oper:	Y
Aircraft Model:					Transit Bus Flag:	
Aircraft Fuel Cap:					Date Time Norm Serv:	
Aircraft Fuel Cap U:					Serv Disrupt Time:	
Aircraft Fuel on Brd:					Serv Disrupt Units:	
Aircraft Fuel OB U:					CR Begin Date:	
Aircraft Hanger:					CR End Date:	
Road Mile Marker:					CR Change Date:	
Power Gen Facility:	U				FBI Contact:	
Generating Capacity:					FBI Contact Dt Tm:	
Type of Fixed Obj:	UNKNOWN				Passenger Handling:	
Type of Fuel:					Passenger Route:	XXX
DOT Crossing No:					Passenger Delay:	XXX
DOT Regulated:	U				Sub Part C Test Req:	XXX
Pipeline Type:	UNKNOWN				Conductor Test:	
Pipeline Abv Ground:	ABOVE				Engineer Test:	
Pipeline Covered:	U				Trainman Test:	
Exposed Underwater:	U				Yard Foreman Test:	
Railroad Hotline:	No				RCL Operator Test:	
Railroad Milepost:	UNKNOWN				Brakeman Test:	
Grade Crossing:	N				Train Dispat Test:	
Crossing Device Ty:					Signalman Test:	
Ty Vehicle Involved:	UNKNOWN				Oth Employee Test:	
Device Operational:	Y				Unknown Test:	

**Incident Details Information**

Release Secured:		State Agen Report No:	
Release Rate:		State Agen on Scene:	
Release Rate Unit:		State Agen Notified:	
Release Rate Rate:		Fed Agency Notified:	
Est Duration of Rel:		Oth Agency Notified:	
Desc Remedial Act:	VESSEL PUMPED DOWN AND ISOLATED	Body of Water:	
Fire Involved:	N	Tributary of:	
Fire Extinguished:		Near River Mile Make:	
Any Evacuations:	N	Near River Mile Mark:	
No Evacuated:		Offshore:	
Who Evacuated:		Weather Conditions:	
Radius of Evacu:		Air Temperature:	
Any Injuries:	U	Wind Direction:	
No. Injured:		Wind Speed:	
No. Hospitalized:		Wind Speed Unit:	
No. Fatalities:		Water Supp Contam:	
Any Fatalities:	U	Water Temperature:	
Any Damages:	N	Wave Condition:	
Damage Amount:		Current Speed:	
Air Corridor Closed:	N	Current Direction:	
Air Corridor Desc:		Current Speed Unit:	



Map Key	Number of Records	Direction	Distance (mi/ft)	Elev/Diff (ft)	Site	DB
<b>Air Closure Time:</b> <b>Waterway Closed:</b> <b>Waterway Desc:</b> <b>Waterway Close Time:</b> <b>Road Closed:</b> N <b>Road Desc:</b> <b>Road Closure Time:</b> <b>Road Closure Units:</b> <b>Closure Direction:</b> <b>Major Artery:</b> <b>Track Closed:</b> <b>Track Desc:</b> <b>Track Closure Time:</b> <b>Track Closure Units:</b> <b>Track Close Dir:</b> <b>Media Interest:</b> <b>Medium Desc:</b> AIR <b>Addl Medium Info:</b> ATMOSPHERE			<b>EMPL Fatality:</b> <b>Pass Fatality:</b> <b>Community Impact:</b> <b>Passengers Transfer:</b> UNK <b>Passenger Injuries:</b> <b>Employee Injuries:</b> <b>Occupant Fatality:</b> <b>Sheen Size:</b> <b>Sheen Size Units:</b> <b>Sheen Size Length:</b> <b>Sheen Size Length U:</b> <b>Sheen Size Width:</b> <b>Sheen Size Width U:</b> <b>Sheen Color:</b> <b>Dir of Sheen Travel:</b> <b>Sheen Odor Desc:</b> <b>Duration Unit:</b> <b>Additional Info:</b>			

<a href="#">167</a>	2 of 22	N	0.01 / 70.04	4,953.16 / -51	150 MAIN ST LONGMONT CO 80502	ERNS
---------------------	---------	---	--------------	----------------	----------------------------------	------

<b>NRC Report No:</b>	302155	<b>Latitude Degrees:</b>	
<b>Type of Incident:</b>	FIXED	<b>Latitude Minutes:</b>	
<b>Incident Cause:</b>	EQUIPMENT FAILURE	<b>Latitude Seconds:</b>	
<b>Incident Date:</b>	7/31/1995 7:31:00 AM	<b>Longitude Degrees:</b>	
<b>Incident Location:</b>		<b>Longitude Minutes:</b>	
<b>Incident Dtg:</b>	OCCURRED	<b>Longitude Seconds:</b>	
<b>Distance from City:</b>		<b>Lat Quad:</b>	
<b>Distance Units:</b>		<b>Long Quad:</b>	
<b>Direction from City:</b>		<b>Location Section:</b>	
<b>Location County:</b>	BOULDER	<b>Location Township:</b>	
<b>Potential Flag:</b>		<b>Location Range:</b>	
<b>Year:</b>	Year 1995 Reports		
<b>Description of Incident:</b>	COOLING SYSTEM PSV / VALVE FAILURE		

#### Material Spill Information

<b>Chris Code:</b>	AMA	<b>Unit of Measure:</b>	POUND(S)
<b>CAS No:</b>		<b>If Reached Water:</b>	YES
<b>UN No:</b>		<b>Amount in Water:</b>	0
<b>Name of Material:</b>	AMMONIA, ANHYDROUS	<b>Unit Reach Water:</b>	NONE
<b>Amount of Material:</b>	329		

#### Calls Information

<b>Date Time Received:</b>	7/31/1995 11:58:20 AM	<b>Responsible City:</b>	LONGMONT
<b>Date Time Complete:</b>	7/31/1995 12:02:04 PM	<b>Responsible State:</b>	CO
<b>Call Type:</b>	INC	<b>Responsible Zip:</b>	80502
<b>Resp Company:</b>	LONGMONT FOODS	<b>Source:</b>	UNAVAILABLE
<b>Resp Org Type:</b>	PRIVATE ENTERPRISE		

#### Incident Information

<b>Tank ID:</b>		<b>Building ID:</b>	
<b>Tank Regulated:</b>	U	<b>Location Area ID:</b>	
<b>Tank Regulated By:</b>		<b>Location Block ID:</b>	
<b>Capacity of Tank:</b>		<b>OCSG No:</b>	
<b>Capacity Tank Units:</b>		<b>OCSP No:</b>	
<b>Description of Tank:</b>		<b>State Lease No:</b>	
<b>Actual Amount:</b>		<b>Pier Dock No:</b>	
<b>Actual Amount Units:</b>		<b>Berth Slip No:</b>	
<b>Tank Above Ground:</b>	ABOVE	<b>Brake Failure:</b>	N
<b>NPDES:</b>		<b>Airbag Deployed:</b>	



Map Key	Number of Records	Direction	Distance (mi/ft)	Elev/Diff (ft)	Site	DB
NPDES Compliance:	U				Transport Contain:	U
Init Contin Rel No:					Location Subdiv:	
Contin Rel Permit:					Platform Rig Name:	
Contin Release Type:					Platform Letter:	
Aircraft ID:					Allision:	N
Aircraft Runway No:					Type of Structure:	
Aircraft Spot No:					Structure Name:	
Aircraft Type:	UNKNOWN				Structure Oper:	Y
Aircraft Model:					Transit Bus Flag:	
Aircraft Fuel Cap:					Date Time Norm Serv:	
Aircraft Fuel Cap U:					Serv Disrupt Time:	
Aircraft Fuel on Brd:					Serv Disrupt Units:	
Aircraft Fuel OB U:					CR Begin Date:	
Aircraft Hanger:					CR End Date:	
Road Mile Marker:					CR Change Date:	
Power Gen Facility:	U				FBI Contact:	
Generating Capacity:					FBI Contact Dt Tm:	
Type of Fixed Obj:	UNKNOWN				Passenger Handling:	
Type of Fuel:					Passenger Route:	XXX
DOT Crossing No:					Passenger Delay:	XXX
DOT Regulated:	U				Sub Part C Test Req:	XXX
Pipeline Type:	UNKNOWN				Conductor Test:	
Pipeline Abv Ground:	ABOVE				Engineer Test:	
Pipeline Covered:	U				Trainman Test:	
Exposed Underwater:	U				Yard Foreman Test:	
Railroad Hotline:	No				RCL Operator Test:	
Railroad Milepost:	UNKNOWN				Brakeman Test:	
Grade Crossing:	N				Train Dispat Test:	
Crossing Device Ty:					Signalman Test:	
Ty Vehicle Involved:	UNKNOWN				Oth Employee Test:	
Device Operational:	Y				Unknown Test:	

#### Incident Details Information

Release Secured:		State Agen Report No:	
Release Rate:		State Agen on Scene:	
Release Rate Unit:		State Agen Notified:	
Release Rate Rate:		Fed Agency Notified:	
Est Duration of Rel:		Oth Agency Notified:	
Desc Remedial Act:	SECURED SYSTEM / WILL INSTALL NEW PSV	Body of Water:	
Fire Involved:	N	Tributary of:	
Fire Extinguished:		Near River Mile Make:	
Any Evacuations:	N	Near River Mile Mark:	
No Evacuated:		Offshore:	
Who Evacuated:		Weather Conditions:	
Radius of Evacu:		Air Temperature:	
Any Injuries:	U	Wind Direction:	
No. Injured:		Wind Speed:	
No. Hospitalized:		Wind Speed Unit:	
No. Fatalities:		Water Supp Contam:	
Any Fatalities:	U	Water Temperature:	
Any Damages:	N	Wave Condition:	
Damage Amount:		Current Speed:	
Air Corridor Closed:	N	Current Direction:	
Air Corridor Desc:		Current Speed Unit:	
Air Closure Time:		EMPL Fatality:	
Waterway Closed:		Pass Fatality:	
Waterway Desc:		Community Impact:	
Waterway Close Time:		Passengers Transfer:	UNK
Road Closed:	N	Passenger Injuries:	
Road Desc:		Employee Injuries:	
Road Closure Time:		Occupant Fatality:	
Road Closure Units:		Sheen Size:	
Closure Direction:		Sheen Size Units:	
Major Artery:		Sheen Size Length:	
Track Closed:		Sheen Size Length U:	
Track Desc:		Sheen Size Width:	



Map Key	Number of Records	Direction	Distance (mi/ft)	Elev/Diff (ft)	Site	DB
Track Closure Time:				Sheen Size Width U:		
Track Closure Units:				Sheen Color:		
Track Close Dir:				Dir of Sheen Travel:		
Media Interest:				Sheen Odor Desc:		
Medium Desc:		AIR			Duration Unit:	
Addl Medium Info:		ATMOSPHERE			Additional Info:	

<a href="#">167</a>	3 of 22	N	0.01 / 70.04	4,953.16 / -51	LONGMONT FOODS 150 MAIN ST LONGMONT CO 80502	ERNS
---------------------	---------	---	--------------	----------------	---	------

NRC Report No:	294254	Latitude Degrees:	
Type of Incident:	FIXED	Latitude Minutes:	
Incident Cause:	OPERATOR ERROR	Latitude Seconds:	
Incident Date:	5/26/1995 6:00:00 PM	Longitude Degrees:	
Incident Location:		Longitude Minutes:	
Incident Dtg:	OCCURRED	Longitude Seconds:	
Distance from City:		Lat Quad:	
Distance Units:		Long Quad:	
Direction from City:		Location Section:	
Location County:	WELD	Location Township:	
Potential Flag:		Location Range:	
Year:	Year 1995 Reports		
Description of Incident:	LIQUID TRAP//REFRIGERATION SYSTEM RELEASED MATERIALS AS A RESULT OF OPERATOR ERROR		

#### Material Spill Information

Chris Code:	AMA	Unit of Measure:	UNKNOWN AMOUNT
CAS No:		If Reached Water:	YES
UN No:		Amount in Water:	0
Name of Material:	AMMONIA, ANHYDROUS	Unit Reach Water:	UNKNOWN AMOUNT
Amount of Material:	0		

#### Calls Information

Date Time Received:	6/5/1995 12:00:57 PM	Responsible City:	DOWNERS GROVE
Date Time Complete:	6/5/1995 12:07:32 PM	Responsible State:	IL
Call Type:	INC	Responsible Zip:	60515
Resp Company:	ARMOR SWIFT ECKRICH	Source:	UNAVAILABLE
Resp Org Type:	PRIVATE ENTERPRISE		

#### Incident Information

Tank ID:		Building ID:	
Tank Regulated:	U	Location Area ID:	
Tank Regulated By:		Location Block ID:	
Capacity of Tank:		OCSG No:	
Capacity Tank Units:		OCSP No:	
Description of Tank:		State Lease No:	
Actual Amount:		Pier Dock No:	
Actual Amount Units:		Berth Slip No:	
Tank Above Ground:	ABOVE	Brake Failure:	N
NPDES:		Airbag Deployed:	
NPDES Compliance:	U	Transport Contain:	U
Init Contin Rel No:		Location Subdiv:	
Contin Rel Permit:		Platform Rig Name:	
Contin Release Type:		Platform Letter:	
Aircraft ID:		Allision:	N
Aircraft Runway No:		Type of Structure:	
Aircraft Spot No:		Structure Name:	
Aircraft Type:	UNKNOWN	Structure Oper:	Y
Aircraft Model:		Transit Bus Flag:	
Aircraft Fuel Cap:		Date Time Norm Serv:	
Aircraft Fuel Cap U:		Serv Disrupt Time:	
Aircraft Fuel on Brd:		Serv Disrupt Units:	



Map Key	Number of Records	Direction	Distance (mi/ft)	Elev/Diff (ft)	Site	DB
Aircraft Fuel OB U:					CR Begin Date:	
Aircraft Hanger:					CR End Date:	
Road Mile Marker:					CR Change Date:	
Power Gen Facility:	U				FBI Contact:	
Generating Capacity:					FBI Contact Dt Tm:	
Type of Fixed Obj:	UNKNOWN				Passenger Handling:	
Type of Fuel:					Passenger Route:	XXX
DOT Crossing No:					Passenger Delay:	XXX
DOT Regulated:	U				Sub Part C Test Req:	XXX
Pipeline Type:	UNKNOWN				Conductor Test:	
Pipeline Abv Ground:	ABOVE				Engineer Test:	
Pipeline Covered:	U				Trainman Test:	
Exposed Underwater:	U				Yard Foreman Test:	
Railroad Hotline:	No				RCL Operator Test:	
Railroad Milepost:	UNKNOWN				Brakeman Test:	
Grade Crossing:	N				Train Dispat Test:	
Crossing Device Ty:					Signalman Test:	
Ty Vehicle Involved:	UNKNOWN				Oth Employee Test:	
Device Operational:	Y				Unknown Test:	

#### Incident Details Information

Release Secured:	U				State Agen Report No:	
Release Rate:					State Agen on Scene:	
Release Rate Unit:					State Agen Notified:	
Release Rate Rate:					Fed Agency Notified:	
Est Duration of Rel:					Oth Agency Notified:	
Desc Remedial Act:	SECURED				Body of Water:	
Fire Involved:	N				Tributary of:	
Fire Extinguished:	U				Near River Mile Make:	
Any Evacuations:	N				Near River Mile Mark:	
No Evacuated:					Offshore:	N
Who Evacuated:					Weather Conditions:	
Radius of Evacu:					Air Temperature:	
Any Injuries:	U				Wind Direction:	
No. Injured:					Wind Speed:	
No. Hospitalized:					Wind Speed Unit:	
No. Fatalities:					Water Supp Contam:	U
Any Fatalities:	U				Water Temperature:	
Any Damages:	N				Wave Condition:	
Damage Amount:					Current Speed:	
Air Corridor Closed:	N				Current Direction:	
Air Corridor Desc:					Current Speed Unit:	
Air Closure Time:					EMPL Fatality:	
Waterway Closed:	N				Pass Fatality:	
Waterway Desc:					Community Impact:	N
Waterway Close Time:					Passengers Transfer:	UNK
Road Closed:	N				Passenger Injuries:	
Road Desc:					Employee Injuries:	
Road Closure Time:					Occupant Fatality:	
Road Closure Units:					Sheen Size:	
Closure Direction:					Sheen Size Units:	
Major Artery:	No				Sheen Size Length:	
Track Closed:	N				Sheen Size Length U:	
Track Desc:					Sheen Size Width:	
Track Closure Time:					Sheen Size Width U:	
Track Closure Units:					Sheen Color:	
Track Close Dir:					Dir of Sheen Travel:	
Media Interest:					Sheen Odor Desc:	
Medium Desc:	AIR				Duration Unit:	
Addl Medium Info:	ATMOSPHERE				Additional Info:	WILL NOTIFY:

[167](#)    4 of 22    **N**    0.01 / 70.04    4,953.16 / -51    150 MAIN ST.  
 LONG MONT CO 80501    **ERNS**

NRC Report No: 197445    Latitude Degrees:



Map Key	Number of Records	Direction	Distance (mi/ft)	Elev/Diff (ft)	Site	DB
Type of Incident:	FIXED				Latitude Minutes:	
Incident Cause:	EQUIPMENT FAILURE				Latitude Seconds:	
Incident Date:	9/13/1993 11:55:00 AM				Longitude Degrees:	
Incident Location:					Longitude Minutes:	
Incident Dtg:	OCCURRED				Longitude Seconds:	
Distance from City:					Lat Quad:	
Distance Units:					Long Quad:	
Direction from City:					Location Section:	
Location County:	BOULDER				Location Township:	
Potential Flag:					Location Range:	
Year:	Year 1993 Reports					
Description of Incident:	AMMONIA REFRIGERATION LINE//RUPTURED DUE TO UNKNOWN REASONS					

#### Material Spill Information

Chris Code:	AMA	Unit of Measure:	UNKNOWN AMOUNT
CAS No:		If Reached Water:	YES
UN No:		Amount in Water:	0
Name of Material:	AMMONIA, ANHYDROUS	Unit Reach Water:	UNKNOWN AMOUNT
Amount of Material:	0		

#### Calls Information

Date Time Received:	9/13/1993 1:26:18 PM	Responsible City:	LONG MONT
Date Time Complete:	9/13/1993 1:36:56 PM	Responsible State:	CO
Call Type:	INC	Responsible Zip:	80501
Resp Company:	LONG MONT FOODS	Source:	UNAVAILABLE
Resp Org Type:	PRIVATE ENTERPRISE		

#### Incident Information

Tank ID:		Building ID:	
Tank Regulated:	U	Location Area ID:	
Tank Regulated By:		Location Block ID:	
Capacity of Tank:		OCSG No:	
Capacity Tank Units:		OCSP No:	
Description of Tank:		State Lease No:	
Actual Amount:		Pier Dock No:	
Actual Amount Units:		Berth Slip No:	
Tank Above Ground:	ABOVE	Brake Failure:	N
NPDES:		Airbag Deployed:	
NPDES Compliance:	U	Transport Contain:	U
Init Contin Rel No:		Location Subdiv:	
Contin Rel Permit:		Platform Rig Name:	
Contin Release Type:		Platform Letter:	
Aircraft ID:		Allision:	N
Aircraft Runway No:		Type of Structure:	
Aircraft Spot No:		Structure Name:	
Aircraft Type:	UNKNOWN	Structure Oper:	Y
Aircraft Model:		Transit Bus Flag:	
Aircraft Fuel Cap:		Date Time Norm Serv:	
Aircraft Fuel Cap U:		Serv Disrupt Time:	
Aircraft Fuel on Brd:		Serv Disrupt Units:	
Aircraft Fuel OB U:		CR Begin Date:	
Aircraft Hanger:		CR End Date:	
Road Mile Marker:		CR Change Date:	
Power Gen Facility:	U	FBI Contact:	
Generating Capacity:		FBI Contact Dt Tm:	
Type of Fixed Obj:	UNKNOWN	Passenger Handling:	
Type of Fuel:		Passenger Route:	XXX
DOT Crossing No:		Passenger Delay:	XXX
DOT Regulated:	U	Sub Part C Test Req:	XXX
Pipeline Type:	UNKNOWN	Conductor Test:	
Pipeline Abv Ground:	ABOVE	Engineer Test:	
Pipeline Covered:	U	Trainman Test:	



Map Key	Number of Records	Direction	Distance (mi/ft)	Elev/Diff (ft)	Site	DB
Exposed Underwater:	U				Yard Foreman Test:	
Railroad Hotline:	No				RCL Operator Test:	
Railroad Milepost:	UNKNOWN				Brakeman Test:	
Grade Crossing:	N				Train Dispat Test:	
Crossing Device Ty:					Signalman Test:	
Ty Vehicle Involved:	UNKNOWN				Oth Employee Test:	
Device Operational:	Y				Unknown Test:	
<b><u>Incident Details Information</u></b>						
Release Secured:	U				State Agen Report No:	
Release Rate:					State Agen on Scene:	
Release Rate Unit:					State Agen Notified:	
Release Rate Rate:					Fed Agency Notified:	
Est Duration of Rel:					Oth Agency Notified:	
Desc Remedial Act:	LINE HAS BEEN ISOLATED				Body of Water:	
Fire Involved:	N				Tributary of:	
Fire Extinguished:	U				Near River Mile Make:	
Any Evacuations:	Y				Near River Mile Mark:	
No Evacuated:	200				Offshore:	N
Who Evacuated:					Weather Conditions:	
Radius of Evacu:					Air Temperature:	
Any Injuries:	U				Wind Direction:	
No. Injured:					Wind Speed:	
No. Hospitalized:					Wind Speed Unit:	
No. Fatalities:					Water Supp Contam:	U
Any Fatalities:	U				Water Temperature:	
Any Damages:	N				Wave Condition:	
Damage Amount:					Current Speed:	
Air Corridor Closed:	N				Current Direction:	
Air Corridor Desc:					Current Speed Unit:	
Air Closure Time:					EMPL Fatality:	
Waterway Closed:	N				Pass Fatality:	
Waterway Desc:					Community Impact:	N
Waterway Close Time:					Passengers Transfer:	UNK
Road Closed:	N				Passenger Injuries:	
Road Desc:					Employee Injuries:	
Road Closure Time:					Occupant Fatality:	
Road Closure Units:					Sheen Size:	
Closure Direction:					Sheen Size Units:	
Major Artery:	No				Sheen Size Length:	
Track Closed:	N				Sheen Size Length U:	
Track Desc:					Sheen Size Width:	
Track Closure Time:					Sheen Size Width U:	
Track Closure Units:					Sheen Color:	
Track Close Dir:					Dir of Sheen Travel:	
Media Interest:					Sheen Odor Desc:	
Medium Desc:	AIR				Duration Unit:	
Addl Medium Info:	ATMOSPHERE				Additional Info:	200 EMPLOYEES WERE EVACUATED

[167](#)

5 of 22

N

0.01 /  
70.04

4,953.16 /  
-51

150 MAIN ST  
LONGMOUNT CO 80501

ERNS

**NRC Report No:** 327808  
**Type of Incident:** MOBILE  
**Incident Cause:** OTHER  
**Incident Date:** 2/23/1996 5:30:00 PM  
**Incident Location:**  
**Incident Dtg:** DISCOVERED  
**Distance from City:**  
**Distance Units:**  
**Direction from City:**  
**Location County:** BOULDER  
**Potential Flag:**  
**Year:** Year 1996 Reports  
**Description of Incident:** TRUCK FIRE RELEASED GASOLINE TO STORM SEWER

**Latitude Degrees:**  
**Latitude Minutes:**  
**Latitude Seconds:**  
**Longitude Degrees:**  
**Longitude Minutes:**  
**Longitude Seconds:**  
**Lat Quad:**  
**Long Quad:**  
**Location Section:**  
**Location Township:**  
**Location Range:**



Map Key	Number of Records	Direction	Distance (mi/ft)	Elev/Diff (ft)	Site	DB
---------	-------------------	-----------	------------------	----------------	------	----

#### Material Spill Information

Chris Code:	GAT	Unit of Measure:	GALLON(S)
CAS No:		If Reached Water:	YES
UN No:		Amount in Water:	150
Name of Material:	GASOLINE: AUTOMOTIVE (4.23G PB/G	Unit Reach Water:	GALLON(S)
Amount of Material:	150		

#### Calls Information

Date Time Received:	2/23/1996 8:22:11 PM	Responsible City:	LONGMOUNT
Date Time Complete:	2/23/1996 8:26:15 PM	Responsible State:	CO
Call Type:	INC	Responsible Zip:	80501
Resp Company:	LONGMOUNT FOODS	Source:	UNAVAILABLE
Resp Org Type:	PRIVATE ENTERPRISE		

#### Incident Information

Tank ID:		Building ID:	
Tank Regulated:	U	Location Area ID:	
Tank Regulated By:		Location Block ID:	
Capacity of Tank:		OCSG No:	
Capacity Tank Units:		OCSP No:	
Description of Tank:		State Lease No:	
Actual Amount:		Pier Dock No:	
Actual Amount Units:		Berth Slip No:	
Tank Above Ground:	ABOVE	Brake Failure:	N
NPDES:		Airbag Deployed:	
NPDES Compliance:	U	Transport Contain:	U
Init Contin Rel No:		Location Subdiv:	
Contin Rel Permit:		Platform Rig Name:	
Contin Release Type:		Platform Letter:	
Aircraft ID:		Allision:	N
Aircraft Runway No:		Type of Structure:	
Aircraft Spot No:		Structure Name:	
Aircraft Type:	UNKNOWN	Structure Oper:	Y
Aircraft Model:		Transit Bus Flag:	
Aircraft Fuel Cap:		Date Time Norm Serv:	
Aircraft Fuel Cap U:		Serv Disrupt Time:	
Aircraft Fuel on Brd:		Serv Disrupt Units:	
Aircraft Fuel OB U:		CR Begin Date:	
Aircraft Hanger:		CR End Date:	
Road Mile Marker:		CR Change Date:	
Power Gen Facility:	U	FBI Contact:	
Generating Capacity:		FBI Contact Dt Tm:	
Type of Fixed Obj:	UNKNOWN	Passenger Handling:	
Type of Fuel:		Passenger Route:	XXX
DOT Crossing No:		Passenger Delay:	XXX
DOT Regulated:	U	Sub Part C Test Req:	XXX
Pipeline Type:	UNKNOWN	Conductor Test:	
Pipeline Abv Ground:	ABOVE	Engineer Test:	
Pipeline Covered:	U	Trainman Test:	
Exposed Underwater:	U	Yard Foreman Test:	
Railroad Hotline:	No	RCL Operator Test:	
Railroad Milepost:	UNKNOWN	Brakeman Test:	
Grade Crossing:	N	Train Dispat Test:	
Crossing Device Ty:		Signalman Test:	
Ty Vehicle Involved:	UNKNOWN	Oth Employee Test:	
Device Operational:	Y	Unknown Test:	

#### Incident Details Information

Release Secured:	State Agen Report No:
------------------	-----------------------



Map Key	Number of Records	Direction	Distance (mi/ft)	Elev/Diff (ft)	Site	DB
Release Rate:					State Agen on Scene:	
Release Rate Unit:					State Agen Notified:	
Release Rate Rate:					Fed Agency Notified:	
Est Duration of Rel:					Oth Agency Notified:	
Desc Remedial Act:	FIRE IS OUT				Body of Water:	
Fire Involved:	N				Tributary of:	
Fire Extinguished:					Near River Mile Make:	
Any Evacuations:	N				Near River Mile Mark:	
No Evacuated:					Offshore:	
Who Evacuated:					Weather Conditions:	
Radius of Evacu:					Air Temperature:	
Any Injuries:	U				Wind Direction:	
No. Injured:					Wind Speed:	
No. Hospitalized:					Wind Speed Unit:	
No. Fatalities:					Water Supp Contam:	
Any Fatalities:	U				Water Temperature:	
Any Damages:	N				Wave Condition:	
Damage Amount:					Current Speed:	
Air Corridor Closed:	N				Current Direction:	
Air Corridor Desc:					Current Speed Unit:	
Air Closure Time:					EMPL Fatality:	
Waterway Closed:					Pass Fatality:	
Waterway Desc:					Community Impact:	
Waterway Close Time:					Passengers Transfer:	UNK
Road Closed:	N				Passenger Injuries:	
Road Desc:					Employee Injuries:	
Road Closure Time:					Occupant Fatality:	
Road Closure Units:					Sheen Size:	
Closure Direction:					Sheen Size Units:	
Major Artery:					Sheen Size Length:	
Track Closed:					Sheen Size Length U:	
Track Desc:					Sheen Size Width:	
Track Closure Time:					Sheen Size Width U:	
Track Closure Units:					Sheen Color:	
Track Close Dir:					Dir of Sheen Travel:	
Media Interest:					Sheen Odor Desc:	
Medium Desc:	WATER				Duration Unit:	
Addl Medium Info:	STORM SEWER				Additional Info:	

[167](#)

6 of 22

N

0.01 /  
70.04

4,953.16 /  
-51

150 MAINE STREET  
LONGMONT CO

ERNS

NRC Report No:	570757	Latitude Degrees:	
Type of Incident:	STORAGE TANK	Latitude Minutes:	
Incident Cause:	EQUIPMENT FAILURE	Latitude Seconds:	
Incident Date:	6/24/2001 2:00:00 AM	Longitude Degrees:	
Incident Location:		Longitude Minutes:	
Incident Dtg:	DISCOVERED	Longitude Seconds:	
Distance from City:		Lat Quad:	
Distance Units:		Long Quad:	
Direction from City:		Location Section:	
Location County:	BOULDER	Location Township:	
Potential Flag:		Location Range:	
Year:	Year 2001 Reports		
Description of Incident:	THE MATERIAL WAS RELEASED FROM A PROCESS TANK DUE TO A FLOAT GETTING STUCK AND NOT OPENING THE VALVES.		

#### Material Spill Information

Chris Code:	NCC	Unit of Measure:	UNKNOWN AMOUNT
CAS No:	000000-00-0	If Reached Water:	YES
UN No:		Amount in Water:	0
Name of Material:	PROCESS WATER	Unit Reach Water:	UNKNOWN AMOUNT
Amount of Material:	0		



Map Key	Number of Records	Direction	Distance (mi/ft)	Elev/Diff (ft)	Site	DB
---------	-------------------	-----------	------------------	----------------	------	----

#### Calls Information

Date Time Received:	6/25/2001 1:14:36 PM	Responsible City:	LONGMONT
Date Time Complete:	6/25/2001 1:24:16 PM	Responsible State:	CO
Call Type:	INC	Responsible Zip:	80501
Resp Company:	LONGMONT FOODS	Source:	TELEPHONE
Resp Org Type:	PRIVATE ENTERPRISE		

#### Incident Information

Tank ID:		Building ID:	
Tank Regulated:	Y	Location Area ID:	
Tank Regulated By:	CITY OF LONGMONT	Location Block ID:	
Capacity of Tank:	0	OCSG No:	
Capacity Tank Units:	UNKNOWN AMOUNT	OCSP No:	
Description of Tank:	WASTE WATER PROCESS TANK	State Lease No:	
Actual Amount:	0	Pier Dock No:	
Actual Amount Units:	UNKNOWN AMOUNT	Berth Slip No:	
Tank Above Ground:	ABOVE	Brake Failure:	N
NPDES:		Airbag Deployed:	
NPDES Compliance:	U	Transport Contain:	N
Init Contin Rel No:		Location Subdiv:	
Contin Rel Permit:		Platform Rig Name:	
Contin Release Type:		Platform Letter:	
Aircraft ID:		Allision:	N
Aircraft Runway No:		Type of Structure:	
Aircraft Spot No:		Structure Name:	
Aircraft Type:	UNKNOWN	Structure Oper:	U
Aircraft Model:		Transit Bus Flag:	
Aircraft Fuel Cap:		Date Time Norm Serv:	
Aircraft Fuel Cap U:		Serv Disrupt Time:	
Aircraft Fuel on Brd:		Serv Disrupt Units:	
Aircraft Fuel OB U:		CR Begin Date:	
Aircraft Hanger:		CR End Date:	
Road Mile Marker:		CR Change Date:	
Power Gen Facility:	U	FBI Contact:	
Generating Capacity:		FBI Contact Dt Tm:	
Type of Fixed Obj:	UNKNOWN	Passenger Handling:	
Type of Fuel:		Passenger Route:	XXX
DOT Crossing No:		Passenger Delay:	XXX
DOT Regulated:	U	Sub Part C Test Req:	XXX
Pipeline Type:		Conductor Test:	
Pipeline Abv Ground:	ABOVE	Engineer Test:	
Pipeline Covered:	U	Trainman Test:	
Exposed Underwater:	N	Yard Foreman Test:	
Railroad Hotline:		RCL Operator Test:	
Railroad Milepost:		Brakeman Test:	
Grade Crossing:	N	Train Dispat Test:	
Crossing Device Ty:		Signalman Test:	
Ty Vehicle Involved:		Oth Employee Test:	
Device Operational:	Y	Unknown Test:	

#### Incident Details Information

Release Secured:	Y	State Agen Report No:	NO REPORT #
Release Rate:		State Agen on Scene:	
Release Rate Unit:		State Agen Notified:	CITY OF LONGMONT, LEPC
Release Rate Rate:		Fed Agency Notified:	
Est Duration of Rel:		Oth Agency Notified:	
Desc Remedial Act:	VAC TRUCK USED, CLEAN UP UNDERWAY, CONTRACTOR HAS BEEN HIRED	Body of Water:	STORM SEWER
Fire Involved:	N	Tributary of:	ST. VRAIN RIVER
Fire Extinguished:	U	Near River Mile Make:	
Any Evacuations:	N	Near River Mile Mark:	
No Evacuated:		Offshore:	N
Who Evacuated:		Weather Conditions:	PARTLY CLOUDY



Map Key	Number of Records	Direction	Distance (mi/ft)	Elev/Diff (ft)	Site	DB
Radius of Evacu:					Air Temperature: 70	
Any Injuries:	N				Wind Direction:	
No. Injured:					Wind Speed:	
No. Hospitalized:					Wind Speed Unit:	
No. Fatalities:					Water Supp Contam:	U
Any Fatalities:	N				Water Temperature:	
Any Damages:	N				Wave Condition:	
Damage Amount:					Current Speed:	
Air Corridor Closed:	N				Current Direction:	
Air Corridor Desc:					Current Speed Unit:	
Air Closure Time:					EMPL Fatality:	
Waterway Closed:	N				Pass Fatality:	
Waterway Desc:					Community Impact:	N
Waterway Close Time:					Passengers Transfer:	UNK
Road Closed:	N				Passenger Injuries:	
Road Desc:					Employee Injuries:	
Road Closure Time:					Occupant Fatality:	
Road Closure Units:					Sheen Size:	
Closure Direction:					Sheen Size Units:	
Major Artery:	No				Sheen Size Length:	
Track Closed:	N				Sheen Size Length U:	
Track Desc:					Sheen Size Width:	
Track Closure Time:					Sheen Size Width U:	
Track Closure Units:					Sheen Color:	
Track Close Dir:					Dir of Sheen Travel:	
Media Interest:	NONE				Sheen Odor Desc:	
Medium Desc:	WATER				Duration Unit:	
Addl Medium Info:	STORM SEWER, SOIL				Additional Info:	THE CALLER WILL NOTIFY STATE EPA.

[167](#)

7 of 22

N

0.01 /  
70.04

4,953.16 /  
-51

BUTTERBALL LLC  
150 MAIN ST  
LONGMONT CO 80501

RCRA  
NON GEN

EPA Handler ID: COD097666416  
Gen Status Universe: No Report  
Contact Name: MIKE T PANKEY  
Contact Address: 150 , MAIN ST , , LONGMONT , CO, 80501 , US  
Contact Phone No and Ext: 303-684-8531  
Contact Email:  
Contact Country: US  
County Name: BOULDER  
EPA Region: 08  
Land Type: Private  
Receive Date: 20120508  
Location Latitude:  
Location Longitude:

#### Violation/Evaluation Summary

**Note:** NO RECORDS: As of Jan 2023, there are no Compliance Monitoring and Enforcement (violation) records associated with this facility (EPA ID).

#### Handler Summary

Importer Activity: No  
Mixed Waste Generator: No  
Transporter Activity: No  
Transfer Facility: No  
Onsite Burner Exemption: No  
Furnace Exemption: No  
Underground Injection Activity: No  
Commercial TSD: No  
Used Oil Transporter: No  
Used Oil Transfer Facility: No  
Used Oil Processor: No  
Used Oil Refiner: No



Map Key	Number of Records	Direction	Distance (mi/ft)	Elev/Diff (ft)	Site	DB
Used Oil Burner:		No				
Used Oil Market Burner:		No				
Used Oil Spec Marketer:		No				
<b><u>Hazardous Waste Handler Details</u></b>						
Sequence No:		3				
Receive Date:		20080825				
Handler Name:		BUTTERBALL LLC				
Source Type:		Notification				
Federal Waste Generator Code:		3				
Generator Code Description:		Very Small Quantity Generator				
<b><u>Waste Code Details</u></b>						
Hazardous Waste Code:		D002				
Waste Code Description:		CORROSIVE WASTE				
Hazardous Waste Code:		F001				
Waste Code Description:		THE FOLLOWING SPENT HALOGENATED SOLVENTS USED IN DEGREASING: TETRACHLOROETHYLENE, TRICHLOROETHYLENE, METHYLENE CHLORIDE, 1,1,1-TRICHLOROETHANE, CARBON TETRACHLORIDE AND CHLORINATED FLUOROCARBONS; ALL SPENT SOLVENT MIXTURES/BLENDS USED IN DEGREASING CONTAINING, BEFORE USE, A TOTAL OF TEN PERCENT OR MORE (BY VOLUME) OF ONE OR MORE OF THE ABOVE HALOGENATED SOLVENTS OR THOSE SOLVENTS LISTED IN F002, F004, AND F005; AND STILL BOTTOMS FROM THE RECOVERY OF THESE SPENT SOLVENTS AND SPENT SOLVENT MIXTURES.				
Hazardous Waste Code:		F003				
Waste Code Description:		THE FOLLOWING SPENT NONHALOGENATED SOLVENTS: XYLENE, ACETONE, ETHYL ACETATE, ETHYL BENZENE, ETHYL ETHER, METHYL ISOBUTYL KETONE, N-BUTYL ALCOHOL, CYCLOHEXANONE, AND METHANOL; ALL SPENT SOLVENT MIXTURES/BLENDS CONTAINING, BEFORE USE, ONLY THE ABOVE SPENT NONHALOGENATED SOLVENTS; AND ALL SPENT SOLVENT MIXTURES/BLENDS CONTAINING, BEFORE USE, ONE OR MORE OF THE ABOVE NONHALOGENATED SOLVENTS, AND A TOTAL OF TEN PERCENT OR MORE (BY VOLUME) OF ONE OR MORE OF THOSE SOLVENTS LISTED IN F001, F002, F004, AND F005; AND STILL BOTTOMS FROM THE RECOVERY OF THESE SPENT SOLVENTS AND SPENT SOLVENT MIXTURES.				
Hazardous Waste Code:		D001				
Waste Code Description:		IGNITABLE WASTE				
Hazardous Waste Code:		D035				
Waste Code Description:		METHYL ETHYL KETONE				
Hazardous Waste Code:		F002				
Waste Code Description:		THE FOLLOWING SPENT HALOGENATED SOLVENTS: TETRACHLOROETHYLENE, METHYLENE CHLORIDE, TRICHLOROETHYLENE, 1,1,1-TRICHLOROETHANE, CHLOROBENZENE, 1,1,2-TRICHLORO-1,2,2-TRIFLUOROETHANE, ORTHO-DICHLOROBENZENE, TRICHLOROFLUOROMETHANE, AND 1,1,2, TRICHLOROETHANE; ALL SPENT SOLVENT MIXTURES/BLENDS CONTAINING, BEFORE USE, A TOTAL OF TEN PERCENT OR MORE (BY VOLUME) OF ONE OR MORE OF THE ABOVE HALOGENATED SOLVENTS OR THOSE SOLVENTS LISTED IN F001, F004, AND F005; AND STILL BOTTOMS FROM THE RECOVERY OF THESE SPENT SOLVENTS AND SPENT SOLVENT MIXTURES.				
<b><u>Hazardous Waste Handler Details</u></b>						
Sequence No:		4				
Receive Date:		20120508				
Handler Name:		BUTTERBALL LLC				
Source Type:		Notification				
Federal Waste Generator Code:		N				
Generator Code Description:		Not a Generator, Verified				
<b><u>Hazardous Waste Handler Details</u></b>						
Sequence No:		2				
Receive Date:		20070308				
Handler Name:		BUTTERBALL LLC				



Map Key	Number of Records	Direction	Distance (mi/ft)	Elev/Diff (ft)	Site	DB
<b>Source Type:</b>		Notification				
<b>Federal Waste Generator Code:</b>		3				
<b>Generator Code Description:</b>		Very Small Quantity Generator				
<b><u>Waste Code Details</u></b>						
<b>Hazardous Waste Code:</b>		D002				
<b>Waste Code Description:</b>		CORROSIVE WASTE				
<b>Hazardous Waste Code:</b>		F001				
<b>Waste Code Description:</b>		THE FOLLOWING SPENT HALOGENATED SOLVENTS USED IN DEGREASING: TETRACHLOROETHYLENE, TRICHLOROETHYLENE, METHYLENE CHLORIDE, 1,1,1-TRICHLOROETHANE, CARBON TETRACHLORIDE AND CHLORINATED FLUOROCARBONS; ALL SPENT SOLVENT MIXTURES/BLENDS USED IN DEGREASING CONTAINING, BEFORE USE, A TOTAL OF TEN PERCENT OR MORE (BY VOLUME) OF ONE OR MORE OF THE ABOVE HALOGENATED SOLVENTS OR THOSE SOLVENTS LISTED IN F002, F004, AND F005; AND STILL BOTTOMS FROM THE RECOVERY OF THESE SPENT SOLVENTS AND SPENT SOLVENT MIXTURES.				
<b>Hazardous Waste Code:</b>		F003				
<b>Waste Code Description:</b>		THE FOLLOWING SPENT NONHALOGENATED SOLVENTS: XYLENE, ACETONE, ETHYL ACETATE, ETHYL BENZENE, ETHYL ETHER, METHYL ISOBUTYL KETONE, N-BUTYL ALCOHOL, CYCLOHEXANONE, AND METHANOL; ALL SPENT SOLVENT MIXTURES/BLENDS CONTAINING, BEFORE USE, ONLY THE ABOVE SPENT NONHALOGENATED SOLVENTS; AND ALL SPENT SOLVENT MIXTURES/BLENDS CONTAINING, BEFORE USE, ONE OR MORE OF THE ABOVE NONHALOGENATED SOLVENTS, AND A TOTAL OF TEN PERCENT OR MORE (BY VOLUME) OF ONE OR MORE OF THOSE SOLVENTS LISTED IN F001, F002, F004, AND F005; AND STILL BOTTOMS FROM THE RECOVERY OF THESE SPENT SOLVENTS AND SPENT SOLVENT MIXTURES.				
<b>Hazardous Waste Code:</b>		D001				
<b>Waste Code Description:</b>		IGNITABLE WASTE				
<b>Hazardous Waste Code:</b>		D035				
<b>Waste Code Description:</b>		METHYL ETHYL KETONE				
<b>Hazardous Waste Code:</b>		F002				
<b>Waste Code Description:</b>		THE FOLLOWING SPENT HALOGENATED SOLVENTS: TETRACHLOROETHYLENE, METHYLENE CHLORIDE, TRICHLOROETHYLENE, 1,1,1-TRICHLOROETHANE, CHLOROBENZENE, 1,1,2-TRICHLORO-1,2,2-TRIFLUOROETHANE, ORTHO-DICHLOROBENZENE, TRICHLOROFLUOROMETHANE, AND 1,1,2, TRICHLOROETHANE; ALL SPENT SOLVENT MIXTURES/BLENDS CONTAINING, BEFORE USE, A TOTAL OF TEN PERCENT OR MORE (BY VOLUME) OF ONE OR MORE OF THE ABOVE HALOGENATED SOLVENTS OR THOSE SOLVENTS LISTED IN F001, F004, AND F005; AND STILL BOTTOMS FROM THE RECOVERY OF THESE SPENT SOLVENTS AND SPENT SOLVENT MIXTURES.				
<b><u>Hazardous Waste Handler Details</u></b>						
<b>Sequence No:</b>		1				
<b>Receive Date:</b>		19861010				
<b>Handler Name:</b>		LONGMONT TURKEY PROCESSORS INC				
<b>Source Type:</b>		Notification				
<b>Federal Waste Generator Code:</b>		N				
<b>Generator Code Description:</b>		Not a Generator, Verified				
<b><u>Waste Code Details</u></b>						
<b>Hazardous Waste Code:</b>		D009				
<b>Waste Code Description:</b>		MERCURY				
<b>Hazardous Waste Code:</b>		D000				
<b>Waste Code Description:</b>		DESCRIPTION				
<b><u>Owner/Operator Details</u></b>						
<b>Owner/Operator Ind:</b>		Current Owner		<b>Street No:</b>		
<b>Type:</b>		Private		<b>Street 1:</b>		DATA NOT REQUESTED
<b>Name:</b>		LEONARD STREAR		<b>Street 2:</b>		
<b>Date Became Current:</b>		18000202		<b>City:</b>		DATA NOT REQUESTED



Map Key	Number of Records	Direction	Distance (mi/ft)	Elev/Diff (ft)	Site	DB
<b>Date Ended Current:</b>	20070308			<b>State:</b>	CO	
<b>Phone:</b>	999-999-9999			<b>Country:</b>	US	
<b>Source Type:</b>	Notification			<b>Zip Code:</b>	99999	
<b>Owner/Operator Ind:</b>	Current Owner			<b>Street No:</b>	1628	
<b>Type:</b>	Private			<b>Street 1:</b>	GARNERS CHAPEL RD	
<b>Name:</b>	BUTTERBALL LLC			<b>Street 2:</b>		
<b>Date Became Current:</b>	20070308			<b>City:</b>	MT OLIVE	
<b>Date Ended Current:</b>				<b>State:</b>	NC	
<b>Phone:</b>				<b>Country:</b>	US	
<b>Source Type:</b>	Notification			<b>Zip Code:</b>	28365	
<b>Owner/Operator Ind:</b>	Current Owner			<b>Street No:</b>		
<b>Type:</b>	Private			<b>Street 1:</b>	DATA NOT REQUESTED	
<b>Name:</b>	LEONARD STREAR			<b>Street 2:</b>		
<b>Date Became Current:</b>				<b>City:</b>	DATA NOT REQUESTED	
<b>Date Ended Current:</b>				<b>State:</b>	CO	
<b>Phone:</b>	999-999-9999			<b>Country:</b>		
<b>Source Type:</b>	Notification			<b>Zip Code:</b>	99999	
<b>Owner/Operator Ind:</b>	Current Operator			<b>Street No:</b>	150	
<b>Type:</b>	Private			<b>Street 1:</b>	MAIN ST	
<b>Name:</b>	BUTTERBALL LLC			<b>Street 2:</b>		
<b>Date Became Current:</b>	20070308			<b>City:</b>	LONGMONT	
<b>Date Ended Current:</b>				<b>State:</b>	CO	
<b>Phone:</b>	303-774-4241			<b>Country:</b>	US	
<b>Source Type:</b>	Notification			<b>Zip Code:</b>	80501	
<b>Owner/Operator Ind:</b>	Current Owner			<b>Street No:</b>	1628	
<b>Type:</b>	Private			<b>Street 1:</b>	GARNERS CHAPEL RD	
<b>Name:</b>	BUTTERBALL LLC			<b>Street 2:</b>		
<b>Date Became Current:</b>	20070308			<b>City:</b>	MT. OLIVE	
<b>Date Ended Current:</b>				<b>State:</b>	NC	
<b>Phone:</b>				<b>Country:</b>	US	
<b>Source Type:</b>	Notification			<b>Zip Code:</b>	28365	
<b>Historical Handler Details</b>						
<b>Receive Dt:</b>	20080825					
<b>Generator Code Description:</b>	Very Small Quantity Generator					
<b>Handler Name:</b>	BUTTERBALL LLC					
<b>Receive Dt:</b>	19861010					
<b>Generator Code Description:</b>	Not a Generator, Verified					
<b>Handler Name:</b>	LONGMONT TURKEY PROCESSORS INC					
<b>Receive Dt:</b>	20070308					
<b>Generator Code Description:</b>	Very Small Quantity Generator					
<b>Handler Name:</b>	BUTTERBALL LLC					
<b>167</b>	8 of 22	N	0.01 / 70.04	4,953.16 / -51	CONAGRA FOODS 150 MAIN STREET LONGMONT CO 80501-5941	FINDS/FRS
<b>Registry ID:</b>	110009559085					
<b>FIPS Code:</b>	08013					
<b>HUC Code:</b>	10190005					
<b>Site Type Name:</b>	STATIONARY					
<b>Location Description:</b>						
<b>Supplemental Location:</b>						
<b>Create Date:</b>	01-MAR-00					
<b>Update Date:</b>	01-JUN-17					
<b>Interest Types:</b>	AIR SYNTHETIC MINOR, COMPLIANCE ACTIVITY, ENFORCEMENT/COMPLIANCE ACTIVITY, ICIS-NPDES NON-MAJOR, STORM WATER INDUSTRIAL, TRI REPORTER, UNSPECIFIED UNIVERSE					
<b>SIC Codes:</b>	2015					
<b>SIC Code Descriptions:</b>	POULTRY SLAUGHTERING AND PROCESSING					
<b>NAICS Codes:</b>	311615					



Map Key	Number of Records	Direction	Distance (mi/ft)	Elev/Diff (ft)	Site	DB
<b>NAICS Code Descriptions:</b>		POULTRY PROCESSING.				
<b>Conveyor:</b>		FRS-TRIS				
<b>Federal Facility Code:</b>						
<b>Federal Agency Name:</b>						
<b>Tribal Land Code:</b>						
<b>Tribal Land Name:</b>						
<b>Congressional Dist No:</b>		04				
<b>Census Block Code:</b>		080130134012034				
<b>EPA Region Code:</b>		08				
<b>County Name:</b>		BOULDER				
<b>US/Mexico Border Ind:</b>						
<b>Latitude:</b>		40.161111				
<b>Longitude:</b>		-105.101389				
<b>Reference Point:</b>		PLANT ENTRANCE (GENERAL)				
<b>Coord Collection Method:</b>		INTERPOLATION-PHOTO				
<b>Accuracy Value:</b>		25				
<b>Datum:</b>		NAD83				
<b>Source:</b>						
<b>Facility Detail Rprt URL:</b>		https://ofmpub.epa.gov/frs_public2/fii_query_detail.disp_program_facility?p_registry_id=110009559085				
<b>Data Source:</b>		Facility Registry Service - Single File				
<b>Program Acronyms:</b>						

AIR:CO0000000801300027, AIRS/AFS:0801300027, EIS:792611, ICIS:600040051, NCDB:D08#E-VIII-90-08, NCDB:I08#199004301695 1, NPDES:COR900483, RCRAINFO:COD097666416, TRIS:80501LNGMN150MA

<a href="#">167</a>	9 of 22	N	0.01 / 70.04	4,953.16 / -51	160 N MAIN LONGMONT CO	HMIRS
---------------------	---------	---	--------------	----------------	---------------------------	-------

Incident County: BOULDER

#### HMIR Historical Reports

<b>Report No:</b>	I-1997050351	<b>Fed DOT Agency Nm:</b>	
<b>Report Type:</b>	A hazardous material incident	<b>Fed DOT Report No:</b>	
<b>Date of Incident:</b>	04/10/1997	<b>Report Submit Src:</b>	Paper
<b>Time of Incident:</b>	1400	<b>Inc Multiple Rows:</b>	No
<b>Haz Class Code:</b>	8	<b>Inc Non US State:</b>	
<b>Hazardous Class:</b>	CORROSIVE MATERIAL	<b>Mode Transport:</b>	Highway
<b>Commodity Short Nm:</b>	CORROSIVE LIQUID BASIC	<b>Transport Phase:</b>	UNLOADING
<b>Commodity Long Nm:</b>	CORROSIVE LIQUID BASIC INORGANIC N. O.S.	<b>Incident Occrrnce:</b>	
<b>Trade Name:</b>	DUBOIS	<b>Mat Ship Approval?:</b>	No
<b>ID No:</b>	UN3266	<b>Mat Ship Approv No:</b>	
<b>Haz Waste Ind:</b>	No	<b>Undecl Hazmat Ship?:</b>	No
<b>Haz Waste EPA No:</b>		<b>Packaging Type:</b>	Non-Bulk
<b>HMIS Tox Inhalation?:</b>	No	<b>Packing Group:</b>	
<b>TIH Hazard Zone:</b>		<b>Carrier Reporter:</b>	NATIONSWAY TRANSPORT SERVICE
<b>Qty Released:</b>	0.25	<b>CR Street Name:</b>	717 17TH ST STE 500
<b>Unit of Measure:</b>	Liquid - Gallon	<b>CR City:</b>	DENVER
<b>What Failed:</b>	103	<b>CR State:</b>	CO
<b>What Failed Desc:</b>	Basic Material	<b>CR Postal Code:</b>	80202-3309
<b>How Failed Code:</b>	309	<b>CR Non US State:</b>	
<b>How Failed Desc:</b>	Punctured	<b>CR Fed DOT ID:</b>	0
<b>Failure Cause Code:</b>		<b>CR Hazmat Reg ID:</b>	
<b>Failure Cause Desc:</b>		<b>CR Country:</b>	US
<b>Ident. Markings:</b>		<b>Shipper Name:</b>	DU BOIS CHEMICAL CO
<b>Cont1 Pkging Type:</b>		<b>Shipper Street Name:</b>	4744 FOREST STREET
<b>Cont1 Const Mat:</b>		<b>Shipper City:</b>	DENVER
<b>Cont1 Head Type:</b>		<b>Shipper State:</b>	CO
<b>Cont1 Pkg Capacity:</b>	55	<b>Shipper Postal:</b>	80216
<b>C1 Capacity UOM:</b>	LGA	<b>Shipper Non US St:</b>	
<b>Cont1 Pkg Amt:</b>		<b>Shipper Country:</b>	US
<b>C1 Pkg Amt UOM:</b>		<b>Shipper Waybill:</b>	001615028
<b>Cont1 Pkg No:</b>	1	<b>Ship Hazmat Reg ID:</b>	



Map Key	Number of Records	Direction	Distance (mi/ft)	Elev/Diff (ft)	Site	DB
C1 Pkg NO Failed:	1				Origin City:	DENVER
Cont1 Pkg Mnfctr:	NOT REPORTED BY CARRIER				Origin State:	COLORADO
Cont1 Pkg Mnfc Dt:					Origin Postal:	80216
Cont1 Pkg Serial NO:					Origin Non US St:	
C1 Pkg Last Test Dt:					Origin Country:	US
C1 Test Const Mat:					Destination City:	LONGMONT
C1 Pkg Dsign Pres.:					Destination State:	COLORADO
C1 Dsign Press UOM:					Destination Postal:	80501
C1 Pkg Shell Thick:					Destination Non US:	
C1 Shell Thick UOM:					Destination Country:	US
C1 Head Thickness:					Cont2 Package Type:	
C1 Head Thick UOM:					Cont2 Const Mat:	
C1 Pkg Srvc Pres.:					Cont2 Pkg Capacity:	
C1 Srvc Press UOM:					Cont2 Capacity UOM:	
C1 Valve/Device Fail?:	No				Cont2 Pkg Amount:	
C1 Device Type:					Cont2 Pkg Amt UOM:	
C1 Device Mnfctr:					Cont2 Pkg No:	
C1 Device Model:					Cont2 Pkg No Failed:	
NRC No:						
RAM Pkg Category:					Haz NonHosp Public:	0
RAM Pkg Cert.:	FALSE				Haz NonHosp Old:	0
RAM Pkg Cert. NBR:					Tot Haz Non Hosp Inj:	0
RAM Nuclide S:					Total Hazmat Injuries:	0
RAM Transport Index:					Evacuation Indicator:	No
RAM UOM:					Public Evacuated:	0
RAM Activity Rpted:					Employees Evac:	0
RAM UOM Rpted:					Total Evacuated:	0
RAM Activity:					Total Evacuation Hrs:	0
RAM Activity UOM:					Major Artery Closed:	No
RAM Mat Safety:					Mjr Artery Hrs Closed:	0
Spillage Result:	Yes				Material Involved:	No
Fire Result:	No				Estimated Speed:	0
Explosion Result:	No				Weather Conditions:	
Water Sewer Result:	No				Vehicle Overturn:	No
Gas Dispersion:	No				Vehicle Left Roadway:	No
Environment Damage:	No				Passenger Aircraft:	No
No Release Result:	No				Cargo Baggage:	
Fire EMS Report:	No				Ship Non Transport:	No
Fire EMS EMS Report:					Ship Air First Flight:	No
Police Report:	No				Ship Air Subflight:	No
Police Report No:					Ship Init Transport:	No
In House Cleanup:	No				Ship Phase Transfer:	No
Other Cleanup:	No				Contact Name:	DONALD W LYON
Damage > 500:	No				Contact Title:	DIRECTOR OF SAFETY
Material Loss:	5				Contact Business:	
Carrier Damage:	0				Contact Street:	
Property Damage:	0				Contact City:	
Response Cost:	0				Contact State:	
Remediation Cost:	100				Contact Postal:	
Damage Old Form:	0				Contact Non US St:	
Total Damages Amt:	105				Contact Country:	US
Hazmat Fatality:	No				Inc. Report Prepared:	
Haz Fatal Employees:	0				HMIS Serious Incidnt:	No
Haz Fatal Respndrs:	0				HMIS Serious Fatality:	No
Haz Fatal Gen Public:	0				HMIS Serious Injury:	No
Tot Hazmat Fatalities:	0				HMIS Flight Plan:	No
Non Hazmat Fatality:	No				HMIS Serious Evacs:	No
Non Hazmat Fatals:	0				HMIS Major Artery:	No
Hazmat Injury:	No				HMIS Bulk Release:	No
Haz Hospital Empl:	0				HMIS Marine Pollutnt:	No
Haz Hospital Resp:	0				HMIS Radioactive:	No
Haz Hosp Gen Public:	0				HMIS Gen Pkg Type:	OHMIR.Ref_Container.descr_txt
Haz Hosp Old Form:	0				HMIS Container Code:	DRUM PLS
Total Haz Hosp Inj:	0				HMIS Container Desc:	Plastic drum
Haz Non Hosp Empl:	0				HMIS Bulk Incident:	No
Haz Non Hosp Resp:	0				Undeclared Shipment:	No
Description of Events:						
						UNLOADING DRUM A CONGISNEES DOCK AND BARREL SLIPPED ON THE BARREL TRUCK AND PUNCTURED A SMALL HOLE IN BOTTOM OF DRUM. IMMEDIATELY TURNING UPSIDE DOWN TO STOP



Map Key	Number of Records	Direction	Distance (mi/ft)	Elev/Diff (ft)	Site	DB
LEAK. PUT IN A RECOVERY DRUM FOR RETURN TO MANUFACTURER. STATEMENT FROM BOB WIEGAND--DENVER SAFETY MANAGER.						
<b>Recommend Actions Taken:</b>						

<a href="#">167</a>	10 of 22	N	0.01 / 70.04	4,953.16 / -51	Longmont Foods 150 Main St Longmont 80501 CO	DELISTED LST
---------------------	----------	---	--------------	----------------	--	-----------------

#### Delisted Leaking Storage Tanks

Facility ID:	1317	Latitude:	40.161355
Owner ID:	22636	Longitude:	-105.102137
Owner Name:		County:	Boulder
Record Date:	19-MAR-2019		
Data Source(s):	Colorado Storage Tank Information System (COSTIS), downloaded on Mar 19, 2019; Colorado Department of Labor and Employment (CDLE), received on Mar 19, 2019		
Original Source:	LST		

<a href="#">167</a>	11 of 22	N	0.01 / 70.04	4,953.16 / -51	LONGMONT FOODS-150 MAIN ST LONGMONT CO 80501-	SPILLS
---------------------	----------	---	--------------	----------------	--	--------

Case No:	2001-266	H2O Unit Measure 2:	
Main ID:		Quantity 3:	
NRC No:		Unit Measure 3:	
Dt of Spl or Rel:	7/6/2001	H2O quantity 3:	
Event Time:	11:30:00 AM	H2O Unit Measure 3:	
1st Rep Event Dt:	7/6/2001	Cause:	E
Date Reported:	7/6/2001	Death:	0
Time Reported:	2:51:00 PM	Injury:	0
Date Entered:	7/6/2001	Evacuation:	0
Time Entered:	2:59:27 PM	Evacuation No:	0
Land:	FALSE	PRP City:	LONGMONT
Air:	FALSE	PRP County:	BOULDER
Surface Water:	TRUE	PRP State:	CO
Ground Water:	FALSE	PRP Zip:	80501-
Material Type:	OTHER	PRP Phone:	303-774-4242
Quantity 1:	100	PRP Extension:	
Unit Measure 1:	G	Mile Marker:	
H2O Quantity 1:		Who Took Report:	GREG STASINOS
H2O Unit Measure 1:		Fixed Facility:	FALSE
Material 2:		Event County:	BOULDER
Quantity 2:		Latitude:	0
Unit Measure 2:		Longitude:	0
H2O Quantity 2:			
Source Desc:			
Source:	H		
Source Type:	TRUCK LEAKED		
Medium:	WATER		
Waterway:	UNKNOWN		
Material 1:	ANIMAL BYPRODUCT-BLOOD		
Material 3:			
PRP:	LONGMONT FOODS		
PRP Contact:	JULIE MILLER		
PRP Street:	150 MIAN ST.		
PRP Fax:			
Responder 1:			
Responder 2:			
Responder 3:			
Response Comments:			
Notified Name:	WQCD-PILON **Note: Many records provided by the department have a truncated [Notified Name] field.		
Additional Comments:			
Comments:			
Cause Info:	TRUCK CARRYING ANIMAL BYPRODUCT, SPECIFICALLY BLOOD, LEAKED BLOODFROM AN UNTIGHTENED VALVE.		



Map Key	Number of Records	Direction	Distance (mi/ft)	Elev/Diff (ft)	Site	DB
<b>Action:</b> AFTER CONTACTING BOULDER WASTE WATER, LONGMONT FOODS EMPLOYEES HOSED DOWN THE AREA AND SENT ANIMAL BYPRODUCT DOWN INTO STORM SEWER.						
<a href="#">167</a>	12 of 22	N	0.01 / 70.04	4,953.16 / -51	150 MAIN STREET LONGMONT CO	SPILLS
<div> <div> <b>Case No:</b> CO96-063  <b>Main ID:</b>  <b>NRC No:</b> 326592  <b>Dt of Spl or Rel:</b> 2/17/1996  <b>Event Time:</b> 4:45:00 PM  <b>1st Rep Event Dt:</b> 2/17/1996  <b>Date Reported:</b> 2/17/1996  <b>Time Reported:</b> 7:59:00 PM  <b>Date Entered:</b> 4/4/1996  <b>Time Entered:</b> 3:18:43 PM  <b>Land:</b> FALSE  <b>Air:</b> TRUE  <b>Surface Water:</b> FALSE  <b>Ground Water:</b> FALSE  <b>Material Type:</b> GASES  <b>Quantity 1:</b> 1  <b>Unit Measure 1:</b> P  <b>H2O Quantity 1:</b> 0  <b>H2O Unit Measure 1:</b>  <b>Material 2:</b>  <b>Quantity 2:</b> 0  <b>Unit Measure 2:</b>  <b>H2O Quantity 2:</b> 0  <b>Source Desc:</b>  <b>Source:</b> F  <b>Source Type:</b> FOOD DISTRIBUTION  <b>Medium:</b> AIR  <b>Waterway:</b>  <b>Material 1:</b> AMMONIA,ANHYDROUS  <b>Material 3:</b>  <b>PRP:</b> LONGMONT FOODS  <b>PRP Contact:</b> KURT SCHOEN  <b>PRP Street:</b> 150 MAIN STREET  <b>PRP Fax:</b>  <b>Responder 1:</b>  <b>Responder 2:</b>  <b>Responder 3:</b>  <b>Response Comments:</b>  <b>Notified Name:</b>  <b>Additional Comments:</b>  <b>Comments:</b>  <b>Cause Info:</b> POP OFF VALVE POPPED OFF DUE TOHIGH PRESSURE **Note: Many records provided by the department have a truncated [Cause Info] field.  <b>Action:</b> VESSEL PUMPED DOWN AND ISOLATED **Note: Many records provided by the department have a truncated [Action] field. </div> <div> <b>H2O Unit Measure 2:</b>  <b>Quantity 3:</b> 0  <b>Unit Measure 3:</b>  <b>H2O quantity 3:</b> 0  <b>H2O Unit Measure 3:</b>  <b>Cause:</b> F  <b>Death:</b> 0  <b>Injury:</b> 0  <b>Evacuation:</b> N  <b>Evacuation No:</b> 0  <b>PRP City:</b> LONGMONT  <b>PRP County:</b> BOULDER  <b>PRP State:</b> CO  <b>PRP Zip:</b>  <b>PRP Phone:</b> 303-678-4133-  <b>PRP Extension:</b>  <b>Mile Marker:</b>  <b>Who Took Report:</b> VIA NRC REPORT  <b>Fixed Facility:</b> FALSE  <b>Event County:</b> BOULDER  <b>Latitude:</b> 0  <b>Longitude:</b> 0 </div> </div>						

<a href="#">167</a>	13 of 22	N	0.01 / 70.04	4,953.16 / -51	150 MAIN STREET LONGMONT CO 80501-	SPILLS
<div> <div> <b>Case No:</b> CO96-046  <b>Main ID:</b>  <b>NRC No:</b> 327808  <b>Dt of Spl or Rel:</b> 2/23/1996  <b>Event Time:</b> 5:30:00 PM  <b>1st Rep Event Dt:</b> 2/23/1996  <b>Date Reported:</b> 2/23/1996  <b>Time Reported:</b> 8:22:00 PM </div> <div> <b>H2O Unit Measure 2:</b>  <b>Quantity 3:</b> 0  <b>Unit Measure 3:</b>  <b>H2O quantity 3:</b> 0  <b>H2O Unit Measure 3:</b>  <b>Cause:</b> 0  <b>Death:</b> 0  <b>Injury:</b> 0 </div> </div>						



Map Key	Number of Records	Direction	Distance (mi/ft)	Elev/Diff (ft)	Site	DB
<b>Date Entered:</b>	4/2/1996				<b>Evacuation:</b>	N
<b>Time Entered:</b>	10:54:26 AM				<b>Evacuation No:</b>	0
<b>Land:</b>	FALSE				<b>PRP City:</b>	LONGMONT
<b>Air:</b>	FALSE				<b>PRP County:</b>	BOULDER
<b>Surface Water:</b>	TRUE				<b>PRP State:</b>	CO
<b>Ground Water:</b>	FALSE				<b>PRP Zip:</b>	80501-
<b>Material Type:</b>	OIL				<b>PRP Phone:</b>	303-678-4127-
<b>Quantity 1:</b>	150				<b>PRP Extension:</b>	
<b>Unit Measure 1:</b>	G				<b>Mile Marker:</b>	
<b>H2O Quantity 1:</b>	150				<b>Who Took Report:</b>	VIA NRC REPORT
<b>H2O Unit Measure 1:</b>	G				<b>Fixed Facility:</b>	FALSE
<b>Material 2:</b>					<b>Event County:</b>	BOULDER
<b>Quantity 2:</b>	0				<b>Latitude:</b>	0
<b>Unit Measure 2:</b>					<b>Longitude:</b>	0
<b>H2O Quantity 2:</b>	0					
<b>Source Desc:</b>						
<b>Source:</b>		F				
<b>Source Type:</b>		FOOD DISTRIBUTION				
<b>Medium:</b>		WATER				
<b>Waterway:</b>		STORM SEWER				
<b>Material 1:</b>		GASOLINES:AUTOMOTIVE (4.23G PB/G				
<b>Material 3:</b>						
<b>PRP:</b>		LONGMONT FOODS				
<b>PRP Contact:</b>		JAMES KELIH				
<b>PRP Street:</b>		150 MAIN STREET				
<b>PRP Fax:</b>						
<b>Responder 1:</b>						
<b>Responder 2:</b>						
<b>Responder 3:</b>						
<b>Response Comments:</b>						
<b>Notified Name:</b>						
<b>Additional Comments:</b>						
<b>Comments:</b>		2/26/96 1055, J.JONES (EMP), CALLED RP. RP STATED THAT ONLY 30-40 GALLONS WERE RELEASED. LEPC,NRC, &				
<b>Cause Info:</b>		TRUCK FIRE RELEASED GASOLINE TO STORM SEWER **Note: Many records provided by the department have a truncated [Cause Info] field.				
<b>Action:</b>		FIRE IS OUT **Note: Many records provided by the department have a truncated [Action] field.				

<a href="#">167</a>	14 of 22	N	0.01 / 70.04	4,953.16 / -51	150 MAIN STREET LONGMONT CO 80502-	SPILLS
<b>Case No:</b>	CO95-309				<b>H2O Unit Measure 2:</b>	
<b>Main ID:</b>					<b>Quantity 3:</b>	0
<b>NRC No:</b>	302155				<b>Unit Measure 3:</b>	
<b>Dt of Spl or Rel:</b>	7/31/1995				<b>H2O quantity 3:</b>	0
<b>Event Time:</b>	7:31:00 AM				<b>H2O Unit Measure 3:</b>	
<b>1st Rep Event Dt:</b>	7/31/1995				<b>Cause:</b>	F
<b>Date Reported:</b>	7/31/1995				<b>Death:</b>	0
<b>Time Reported:</b>	10:10:00 AM				<b>Injury:</b>	0
<b>Date Entered:</b>	9/11/1995				<b>Evacuation:</b>	
<b>Time Entered:</b>	3:08:19 PM				<b>Evacuation No:</b>	0
<b>Land:</b>	FALSE				<b>PRP City:</b>	LONGMONT
<b>Air:</b>	TRUE				<b>PRP County:</b>	BOULDER
<b>Surface Water:</b>	FALSE				<b>PRP State:</b>	CO
<b>Ground Water:</b>	FALSE				<b>PRP Zip:</b>	80502-
<b>Material Type:</b>	GASES				<b>PRP Phone:</b>	708-512-1189-
<b>Quantity 1:</b>	329				<b>PRP Extension:</b>	
<b>Unit Measure 1:</b>	P				<b>Mile Marker:</b>	
<b>H2O Quantity 1:</b>	0				<b>Who Took Report:</b>	JONES, JANET
<b>H2O Unit Measure 1:</b>					<b>Fixed Facility:</b>	FALSE
<b>Material 2:</b>					<b>Event County:</b>	BOULDER
<b>Quantity 2:</b>	0				<b>Latitude:</b>	0
<b>Unit Measure 2:</b>					<b>Longitude:</b>	0
<b>H2O Quantity 2:</b>	0					
<b>Source Desc:</b>						
<b>Source:</b>		F				



Map Key	Number of Records	Direction	Distance (mi/ft)	Elev/Diff (ft)	Site	DB
Source Type:		FOOD MANUFACTURER				
Medium:		AIR				
Waterway:						
Material 1:		AMMONIA,ANHYDROUS				
Material 3:						
PRP:		LONGMONT FOODS				
PRP Contact:		TOM STACHURA				
PRP Street:		150 MAIN STREET				
PRP Fax:						
Responder 1:						
Responder 2:						
Responder 3:						
Response Comments:						
Notified Name:		CDPHE/EMP **Note: Many records provided by the department have a truncated [Notified Name] field.				
Additional Comments:						
Comments:						
Cause Info:		COOLING SYSTEM PSV / VALVE FAILURE **Note: Many records provided by the department have a truncated [Cause Info] field.				
Action:		SECURED SYSTEM / WILL INSTALL NEW PSV **Note: Many records provided by the department have a truncated [Action] field.				

<a href="#">167</a>	15 of 22	N	0.01 / 70.04	4,953.16 / -51	LONGMONT FOODS, 150 MAIN STREET LONGMONT CO	SPILLS
Case No:	CO95-223				H2O Unit Measure 2:	
Main ID:					Quantity 3:	0
NRC No:					Unit Measure 3:	
Dt of Spl or Rel:	5/26/1995				H2O quantity 3:	0
Event Time:	6:00:00 PM				H2O Unit Measure 3:	
1st Rep Event Dt:	5/26/1995				Cause:	E
Date Reported:	6/5/1995				Death:	0
Time Reported:	10:10:00 AM				Injury:	0
Date Entered:	8/10/1995				Evacuation:	
Time Entered:	3:39:44 PM				Evacuation No:	0
Land:	FALSE				PRP City:	DOWNSGROVE
Air:	TRUE				PRP County:	
Surface Water:	FALSE				PRP State:	IL
Ground Water:	FALSE				PRP Zip:	60515-
Material Type:	GASES				PRP Phone:	708-512-1190-
Quantity 1:	100				PRP Extension:	
Unit Measure 1:	P				Mile Marker:	
H2O Quantity 1:	0				Who Took Report:	JONES, JANET
H2O Unit Measure 1:					Fixed Facility:	FALSE
Material 2:					Event County:	BOULDER
Quantity 2:	0				Latitude:	0
Unit Measure 2:					Longitude:	0
H2O Quantity 2:	0					
Source Desc:						
Source:	F					
Source Type:	FOOD PLANT					
Medium:	AIR					
Waterway:						
Material 1:	AMMONIA,ANHYDROUS					
Material 3:						
PRP:	ARMOR SWIFT ECKRIDGE					
PRP Contact:	PAUL HALBERSTADT					
PRP Street:	2001 BUTTERFIELD ROAD					
PRP Fax:						
Responder 1:						
Responder 2:						
Responder 3:						
Response Comments:						
Notified Name:	CDPHE/EMP **Note: Many records provided by the department have a truncated [Notified Name] field.					
Additional Comments:						
Comments:	OPERATOR CLOSED VALVE TOO FAR- AMMONIA RELEASED OUT OF SAFETY VENT. ON MAY 26, AN					



Map Key	Number of Records	Direction	Distance (mi/ft)	Elev/Diff (ft)	Site	DB
Cause Info:		ESTIMATED 10 TO 2 OPERATOR CLOSED VALVE TOO FAR **Note: Many records provided by the department have a truncated [Cause Info] field.				
Action:		RELEASE SECURED WITHIN 1 1/2 HOURS **Note: Many records provided by the department have a truncated [Action] field.				
<a href="#">167</a>	16 of 22	N	0.01 / 70.04	4,953.16 / -51	150 MAIN ST LONGMONT CO 80501-	SPILLS
Case No:		2001-240		H2O Unit Measure 2:		
Main ID:				Quantity 3:		
NRC No:		570757		Unit Measure 3:		
Dt of Spl or Rel:		6/24/2001		H2O quantity 3:		
Event Time:		2:00:00 AM		H2O Unit Measure 3:		
1st Rep Event Dt:		6/24/2001		Cause:		F
Date Reported:		6/25/2001		Death:		0
Time Reported:		11:31:00 AM		Injury:		0
Date Entered:		6/25/2001		Evacuation:		0
Time Entered:		11:39:30 AM		Evacuation No:		0
Land:		TRUE		PRP City:		LONGMONT
Air:		FALSE		PRP County:		BOULDER
Surface Water:		TRUE		PRP State:		CO
Ground Water:		FALSE		PRP Zip:		80501-
Material Type:		HAZARDOUS		PRP Phone:		303-776-6611
Quantity 1:		0		PRP Extension:		
Unit Measure 1:		U		Mile Marker:		
H2O Quantity 1:				Who Took Report:		GREG STASINOS
H2O Unit Measure 1:				Fixed Facility:		FALSE
Material 2:				Event County:		BOULDER
Quantity 2:				Latitude:		0
Unit Measure 2:				Longitude:		0
H2O Quantity 2:						
Source Desc:						
Source:		F				
Source Type:		WASTE WATER PROCESS TANK				
Medium:		WATER AND LAND				
Waterway:		ST VRAIN?				
Material 1:		PROCESSED WATER				
Material 3:						
PRP:		LONGMONT FOODS				
PRP Contact:		JAMES METHERKOTT				
PRP Street:		150 MAIN ST.				
PRP Fax:						
Responder 1:		LONGMONT FOODS				
Responder 2:						
Responder 3:						
Response Comments:						
Notified Name:		WQCD **Note: Many records provided by the department have a truncated [Notified Name] field.				
Additional Comments:						
Comments:		PROCESSED WATER COULD HAVE CAUSTIC OR ACID CHEMICALS USED IN MEAT PROCESSING OPERATIONS ON SITE WHE				
Cause Info:		PROCESSED WATER WAS RELEASED FROM A PROCESS TANK DUE TO A FLOAT GETTING STUCK AND NOT OPENING VALVE.				
Action:		VACCUM TRUCK CALLED IN TO EMPTY STORM SEWER, CONTRACTOR HAS BEEN HIRED TO INVESTIGATE IF ANY OF PROCESSED WATER MADE IT TO ST. VRAIN RIVER.				

<a href="#">167</a>	17 of 22	N	0.01 / 70.04	4,953.16 / -51	CONAGRA FOODS 150 MAIN STREET LONGMONT CO 80501-5941	ICIS
<b>EPA Region:</b>				<b>Federal Fac ID:</b>		
<b>Registry ID:</b>		110009559085		<b>Tribal Land Code:</b>		
<b>Pgm Sys ID:</b>		600040051		<b>County:</b>		BOULDER
<b>Pgm Sys Acnm:</b>		ICIS		<b>Latitude 83:</b>		40.161111
<b>Permit Type:</b>				<b>Longitude 83:</b>		-105.101389



Map Key	Number of Records	Direction	Distance (mi/ft)	Elev/Diff (ft)	Site	DB
---------	-------------------	-----------	------------------	----------------	------	----

**Details**

<b>Interest Type:</b>	ENFORCEMENT/COMPLIANCE ACTIVITY	<b>Public Ind:</b>	Y
<b>Active Status:</b>		<b>FIPS Code:</b>	08013
<b>Accuracy Value:</b>	25	<b>HUC 8 Code:</b>	10190005
<b>Pgm Report URL:</b>	no data yet	<b>HUC 12:</b>	
<b>Federal Agency Name:</b>			
<b>Federal Land Ind:</b>			
<b>Fed Facility Code:</b>	N		
<b>Ref Point Desc:</b>	PLANT ENTRANCE (GENERAL)		
<b>Collect Mth Desc:</b>	INTERPOLATION-PHOTO		
<b>Fac URL:</b>	https://ofmpub.epa.gov/frs_public2/fii_query_detail.disp_program_facility?p_registry_id=110009559085		
<b>Program URL:</b>			

<a href="#">167</a>	18 of 22	N	0.01 / 70.04	4,953.16 / -51	CONAGRA FOODS 150 MAIN STREET LONGMONT CO 80501-5941	ICIS
---------------------	----------	---	--------------	----------------	--	------

<b>EPA Region:</b>	08	<b>Federal Fac ID:</b>	
<b>Registry ID:</b>	110009559085	<b>Tribal Land Code:</b>	
<b>Pgm Sys ID:</b>	100000076874	<b>County:</b>	Boulder
<b>Pgm Sys Acnm:</b>	RMP	<b>Latitude 83:</b>	40.161111
<b>Permit Type:</b>		<b>Longitude 83:</b>	-105.101389

<a href="#">167</a>	19 of 22	N	0.01 / 70.04	4,953.16 / -51	160 N MAIN LONGMONT CO	HMIRS
---------------------	----------	---	--------------	----------------	---------------------------	-------

**Incident County:** BOULDER

**HMIR Incident Reports**

<b>Report No:</b>	I-1997050351	<b>Fed DOT Agency Nm:</b>	
<b>Report Type:</b>	A hazardous material incident	<b>Fed DOT Report No:</b>	
<b>Date of Incident:</b>	1997-04-10	<b>Report Submit Src:</b>	Paper
<b>Time of Incident:</b>	1400	<b>Inc Multiple Rows:</b>	No
<b>Haz Class Code:</b>		<b>Inc Non US State:</b>	
<b>Hazardous Class:</b>	8	<b>Mode Transport:</b>	Highway
<b>Commodity Short Nm:</b>	CORROSIVE LIQUID, BASIC,	<b>Transport Phase:</b>	Unloading
<b>Commodity Long Nm:</b>	CORROSIVE LIQUID, BASIC, INORGANIC, N.O.S.	<b>Incident Occrrnce:</b>	
<b>Trade Name:</b>	DUBOIS	<b>Mat Ship Approval?:</b>	No
<b>ID No:</b>	UN3266	<b>Mat Ship Approv No:</b>	
<b>Haz Waste Ind:</b>	No	<b>Undecl Hazmat Ship?:</b>	No
<b>Haz Waste EPA No:</b>		<b>Packaging Type:</b>	Non-Bulk
<b>HMIS Tox Inhalation?:</b>	No	<b>Packing Group:</b>	
<b>TIH Hazard Zone:</b>		<b>Carrier Reporter:</b>	NATIONSWAY TRANSPORT SERVICE I
<b>Qty Released:</b>	0.25	<b>CR Street Name:</b>	P O BOX 710
<b>Unit of Measure:</b>	Liquid - Gallon	<b>CR City:</b>	DENVER
<b>What Failed:</b>	103	<b>CR State:</b>	CO
<b>What Failed Desc:</b>	Basic Material	<b>CR Postal Code:</b>	802010710
<b>How Failed Code:</b>	309	<b>CR Non US State:</b>	
<b>How Failed Desc:</b>	Punctured	<b>CR Fed DOT ID:</b>	0
<b>Failure Cause Code:</b>		<b>CR Hazmat Reg ID:</b>	
<b>Failure Cause Desc:</b>		<b>CR Country:</b>	US
<b>Ident. Markings:</b>		<b>Shipper Name:</b>	DU BOIS CHEMICAL CO
<b>Cont1 Pkging Type:</b>		<b>Shipper Street Name:</b>	4744 FOREST ST
<b>Cont1 Const Mat:</b>		<b>Shipper City:</b>	DENVER
<b>Cont1 Head Type:</b>		<b>Shipper State:</b>	CO
<b>Cont1 Pkg Capacity:</b>	55	<b>Shipper Postal:</b>	80216
<b>C1 Capacity UOM:</b>	LGA	<b>Shipper Non US St:</b>	
<b>Cont1 Pkg Amt:</b>	0	<b>Shipper Country:</b>	US
<b>C1 Pkg Amt UOM:</b>		<b>Shipper Waybill:</b>	001615028
<b>Cont1 Pkg No:</b>	1	<b>Ship Hazmat Reg ID:</b>	



Map Key	Number of Records	Direction	Distance (mi/ft)	Elev/Diff (ft)	Site	DB
C1 Pkg NO Failed:	1				Origin City:	
Cont1 Pkg Mnfctr:	NOT REPORTED BY CARRIER				Origin State:	
Cont1 Pkg Mnfct Dt:	0-00-00 00:00:00				Origin Postal:	
Cont1 Pkg Serial NO:					Origin Non US St:	
C1 Pkg Last Test Dt:	0-00-00 00:00:00				Origin Country:	US
C1 Test Const Mat:					Destination City:	LONGMONT
C1 Pkg Dsign Pres.:	0				Destination State:	COLORADO
C1 Dsign Press UOM:					Destination Postal:	80501
C1 Pkg Shell Thick:	0				Destination Non US:	
C1 Shell Thick UOM:					Destination Country:	US
C1 Head Thickness:	0				Cont2 Package Type:	
C1 Head Thick UOM:					Cont2 Const Mat:	
C1 Pkg Srvs Pres.:	0				Cont2 Pkg Capacity:	0
C1 Srvs Press UOM:					Cont2 Capacity UOM:	
C1 Valve/Device Fail?:	No				Cont2 Pkg Amount:	0
C1 Device Type:					Cont2 Pkg Amt UOM:	
C1 Device Mnfctr:					Cont2 Pkg No:	0
C1 Device Model:					Cont2 Pkg No Failed:	0
NRC No:						
RAM Pkg Category:					Haz NonHosp Public:	0
RAM Pkg Cert.:	FALSE				Haz NonHosp Old:	
RAM Pkg Cert. NBR:					Tot Haz Non Hosp Inj:	
RAM Nuclide S:					Total Hazmat Injuries:	0
RAM Transport Index:					Evacuation Indicator:	No
RAM UOM:					Public Evacuated:	0
RAM Activity Rpted:	0				Employees Evac:	0
RAM UOM Rpted:					Total Evacuated:	0
RAM Activity:	0				Total Evacuation Hrs:	0
RAM Activity UOM:					Major Artery Closed:	No
RAM Mat Safety:					Mjr Artery Hrs Closed:	0
Spillage Result:	Yes				Material Involved:	No
Fire Result:	No				Estimated Speed:	0
Explosion Result:	No				Weather Conditions:	
Water Sewer Result:	No				Vehicle Overturn:	No
Gas Dispersion:	No				Vehicle Left Roadway:	No
Environment Damage:	No				Passenger Aircraft:	No
No Release Result:	No				Cargo Baggage:	
Fire EMS Report:	No				Ship Non Transport:	No
Fire EMS EMS Report:					Ship Air First Flight:	No
Police Report:	No				Ship Air Subflight:	No
Police Report No:					Ship Init Transport:	No
In House Cleanup:	No				Ship Phase Transfer:	No
Other Cleanup:	No				Contact Name:	DONALD W LYON
Damage > 500:	No				Contact Title:	DIRECTOR OF SAFETY
Material Loss:	5				Contact Business:	
Carrier Damage:	0				Contact Street:	
Property Damage:	0				Contact City:	
Response Cost:	0				Contact State:	
Remediation Cost:	100				Contact Postal:	
Damage Old Form:	0				Contact Non US St:	
Total Damages Amt:	105				Contact Country:	US
Hazmat Fatality:	No				Inc. Report Prepared:	
Haz Fatal Employees:	0				HMIS Serious Incidnt:	No
Haz Fatal Respndrs:	0				HMIS Serious Fatality:	No
Haz Fatal Gen Public:	0				HMIS Serious Injury:	No
Tot Hazmat Fatalities:	0				HMIS Flight Plan:	No
Non Hazmat Fatality:	No				HMIS Serious Evacs:	No
Non Hazmat Fatais:	0				HMIS Major Artery:	No
Hazmat Injury:	No				HMIS Bulk Release:	No
Haz Hospital Empl:	0				HMIS Marine Pollutnt:	No
Haz Hospital Resp:	0				HMIS Radioactive:	No
Haz Hosp Gen Public:	0				HMIS Gen Pkg Type:	DRUM NON-METAL
Haz Hosp Old Form:	0				HMIS Container Code:	DRUM PLS
Total Haz Hosp Inj:	0				HMIS Container Desc:	Plastic drum
Haz Non Hosp Empl:	0				HMIS Bulk Incident:	No
Haz Non Hosp Resp:	0				Undeclared Shipment:	No
Description of Events:						

"UNLOADING DRUM A CONGISNEES DOCK AND BARREL SLIPPED ON THE BARREL TRUCK AND PUNCTURED A SMALL HOLE IN BOTTOM OF DRUM. IMMEDIATELY TURNING UPSIDE DOWN TO STOP



Map Key	Number of Records	Direction	Distance (mi/ft)	Elev/Diff (ft)	Site	DB
---------	-------------------	-----------	------------------	----------------	------	----

LEAK. PUT IN A RECOVERY DRUM FOR RETURN TO MANUFACTURER." STATEMENT FROM BOB WIEGAND--DENVER SAFETY MANAGER.

Recommend Actions Taken:

<a href="#">167</a>	20 of 22	N	0.01 / 70.04	4,953.16 / -51	CONAGRA FOODS 150 MAIN ST LONGMONT CO 80501	TRIS
---------------------	----------	---	--------------	----------------	---	------

TRI FD:	80501LNGMN150MA	Pgm Sys ID (Map):	80501LNGMN150MA
FRS_ID:	110009559085	Registry ID (Map):	110009559085
Facility Name:	CONAGRA FOODS	Primary Name (Map):	CONAGRA FOODS
Street Address:	150 MAIN ST	Location Addr (Map):	150 MAIN STREET
City:	LONGMONT	City Name (Map):	LONGMONT
County:	BOULDER	County Name (Map):	BOULDER
State:	CO	State Code (Map):	CO
Zip:	80501	Postal Code (Map):	80501-5941
Latitude:	40.161111	Latitude83 (Map):	40.161111
Longitude:	-105.101389	Longitude83 (Map):	-105.101389
BIA:		FIPS Code (Map):	08013
Tribe:			
Record Source(s):	TRI Federal Download / Homeland Infrastructure Foundation-Level Data (HIFLD) Open Data Map		

MapServer Details

Interest Type:	TRI REPORTER	HUC8 Code:	10190005
Active Status:	ACTIVE	Accuracy Value:	25
Pgm Sys Acnm:	TRIS	Collect Mth Desc:	INTERPOLATION-PHOTO
Pgm Report:	no data yet	Ref Point Desc:	PLANT ENTRANCE (GENERAL)
Public Ind:	Y		
Fac URL:	https://ofmpub.epa.gov/frs_public2/fii_query_detail.disp_program_facility?p_registry_id=110009559085		

1987 Details

TRI FD:	80501LNGMN150MA	Water:	0
Industry Sector Code:	311	Landfills:	0
Federal Facility:	NO	RCRA C Landfill:	0
Cas No Compound ID:	0007782505	ther Landfills:	0
Classification:	TRI	Land Treatment:	0
Primary SIC:	NA	Surface Impndmnt:	0
Primary NAICS:	311615	RCRA Surface IM:	0
Metal:	NO	Other Surface I:	0
Carcinogen:	NO	Other Disposal:	0
Fugitive Air:	250	On Site Release Tot:	47350
Stack Air:	47100	Off Site Release Tot:	0
Underground:	0	Off Site Recycled Tot:	0
Underground CL I:	0	Total Releases:	47350
Underground C II-V:	0		
Chemical:	Chlorine		
Industry Sector:	Food		
Parent Co Name:	NAD83		
Standard Parent Co Name:			

One Time Release:

CAS No:

7782-50-5

PFAS:

NO

TRI FD:	80501LNGMN150MA	Water:	0
Industry Sector Code:	311	Landfills:	0
Federal Facility:	NO	RCRA C Landfill:	0
Cas No Compound ID:	0007664939	ther Landfills:	0



Map Key	Number of Records	Direction	Distance (mi/ft)	Elev/Diff (ft)	Site	DB
---------	-------------------	-----------	------------------	----------------	------	----

Classification:	TRI				Land Treatment:	0
Primary SIC:	2016				Surface Impndmnt:	0
Primary NAICS:	311615				RCRA Surface IM:	0
Metal:	NO				Other Surface I:	0
Carcinogen:	NO				Other Disposal:	0
Fugitive Air:	0				On Site Release Tot:	0
Stack Air:	0				Off Site Release Tot:	250
Underground:	0				Off Site Recycled Tot:	0
Underground CL I:	0				Total Releases:	250
Underground C II-V:	0					
Chemical:		Sulfuric acid (acid aerosols including mists, vapors, gas, fog, and other airborne forms of any particle size)				
Industry Sector:		Food				
Parent Co Name:		NAD83				
Standard Parent Co Name:						

One Time Release:

CAS No:

7664-93-9

PFAS:

NO

TRI FD:	80501LNGMN150MA				Water:	0
Industry Sector Code:	311				Landfills:	0
Federal Facility:	NO				RCRA C Landfill:	0
Cas No Compound ID:	0001310732				ther Landfills:	0
Classification:	TRI				Land Treatment:	0
Primary SIC:	2016				Surface Impndmnt:	0
Primary NAICS:	311615				RCRA Surface IM:	0
Metal:	NO				Other Surface I:	0
Carcinogen:	NO				Other Disposal:	0
Fugitive Air:	0				On Site Release Tot:	0
Stack Air:	0				Off Site Release Tot:	750
Underground:	0				Off Site Recycled Tot:	0
Underground CL I:	0				Total Releases:	750
Underground C II-V:	0					
Chemical:		Sodium hydroxide (solution)				
Industry Sector:		Food				
Parent Co Name:		NAD83				
Standard Parent Co Name:						

One Time Release:

CAS No:

1310-73-2

PFAS:

NO

TRI FD:	80501LNGMN150MA				Water:	0
Industry Sector Code:	311				Landfills:	0
Federal Facility:	NO				RCRA C Landfill:	0
Cas No Compound ID:	0007664417				ther Landfills:	0
Classification:	TRI				Land Treatment:	0
Primary SIC:	2016				Surface Impndmnt:	0
Primary NAICS:	311615				RCRA Surface IM:	0
Metal:	NO				Other Surface I:	0
Carcinogen:	NO				Other Disposal:	0
Fugitive Air:	15542				On Site Release Tot:	15542
Stack Air:	0				Off Site Release Tot:	0
Underground:	0				Off Site Recycled Tot:	0
Underground CL I:	0				Total Releases:	15542
Underground C II-V:	0					



Map Key	Number of Records	Direction	Distance (mi/ft)	Elev/Diff (ft)	Site	DB
---------	-------------------	-----------	------------------	----------------	------	----

**Chemical:**  
**Industry Sector:**  
**Parent Co Name:**  
**Standard Parent Co Name:**

**One Time Release:**

**CAS No:**

7664-41-7

**PFAS:**

NO

#### 1988 Details

<b>TRI FD:</b>	80501LNGMN150MA	<b>Water:</b>	0
<b>Industry Sector Code:</b>	311	<b>Landfills:</b>	0
<b>Federal Facility:</b>	NO	<b>RCRA C Landfill:</b>	0
<b>Cas No Compound ID:</b>	0007664417	<b>Other Landfills:</b>	0
<b>Classification:</b>	TRI	<b>Land Treatment:</b>	0
<b>Primary SIC:</b>	2016	<b>Surface Impndmnt:</b>	0
<b>Primary NAICS:</b>	311615	<b>RCRA Surface IM:</b>	0
<b>Metal:</b>	NO	<b>Other Surface I:</b>	0
<b>Carcinogen:</b>	NO	<b>Other Disposal:</b>	0
<b>Fugitive Air:</b>	5711	<b>On Site Release Tot:</b>	5711
<b>Stack Air:</b>	0	<b>Off Site Release Tot:</b>	0
<b>Underground:</b>	0	<b>Off Site Recycled Tot:</b>	0
<b>Underground CL I:</b>	0	<b>Total Releases:</b>	5711
<b>Underground C II-V:</b>	0		
<b>Chemical:</b>	Ammonia		
<b>Industry Sector:</b>	Food		
<b>Parent Co Name:</b>	NAD83		
<b>Standard Parent Co Name:</b>			

**One Time Release:**

**CAS No:**

7664-41-7

**PFAS:**

NO

<b>TRI FD:</b>	80501LNGMN150MA	<b>Water:</b>	0
<b>Industry Sector Code:</b>	311	<b>Landfills:</b>	0
<b>Federal Facility:</b>	NO	<b>RCRA C Landfill:</b>	0
<b>Cas No Compound ID:</b>	0007664939	<b>Other Landfills:</b>	0
<b>Classification:</b>	TRI	<b>Land Treatment:</b>	0
<b>Primary SIC:</b>	2016	<b>Surface Impndmnt:</b>	0
<b>Primary NAICS:</b>	311615	<b>RCRA Surface IM:</b>	0
<b>Metal:</b>	NO	<b>Other Surface I:</b>	0
<b>Carcinogen:</b>	NO	<b>Other Disposal:</b>	0
<b>Fugitive Air:</b>	0	<b>On Site Release Tot:</b>	0
<b>Stack Air:</b>	0	<b>Off Site Release Tot:</b>	0
<b>Underground:</b>	0	<b>Off Site Recycled Tot:</b>	0
<b>Underground CL I:</b>	0	<b>Total Releases:</b>	0
<b>Underground C II-V:</b>	0		
<b>Chemical:</b>	Sulfuric acid (acid aerosols including mists, vapors, gas, fog, and other airborne forms of any particle size)		
<b>Industry Sector:</b>	Food		
<b>Parent Co Name:</b>	NAD83		
<b>Standard Parent Co Name:</b>			

**One Time Release:**

**CAS No:**



Map Key	Number of Records	Direction	Distance (mi/ft)	Elev/Diff (ft)	Site	DB
---------	-------------------	-----------	------------------	----------------	------	----

7664-93-9

PFAS:

NO

TRI FD:	80501LNGMN150MA	Water:	0
Industry Sector Code:	311	Landfills:	0
Federal Facility:	NO	RCRA C Landfill:	0
Cas No Compound ID:	0007782505	Other Landfills:	0
Classification:	TRI	Land Treatment:	0
Primary SIC:	2016	Surface Impndmnt:	0
Primary NAICS:	311615	RCRA Surface IM:	0
Metal:	NO	Other Surface I:	0
Carcinogen:	NO	Other Disposal:	0
Fugitive Air:	250	On Site Release Tot:	53483
Stack Air:	53233	Off Site Release Tot:	0
Underground:	0	Off Site Recycled Tot:	0
Underground CL I:	0	Total Releases:	53483
Underground C II-V:	0		
Chemical:	Chlorine		
Industry Sector:	Food		
Parent Co Name:	NAD83		
Standard Parent Co Name:			

One Time Release:

CAS No:

7782-50-5

PFAS:

NO

1989 Details

TRI FD:	80501LNGMN150MA	Water:	0
Industry Sector Code:	311	Landfills:	0
Federal Facility:	NO	RCRA C Landfill:	0
Cas No Compound ID:	0007664939	Other Landfills:	0
Classification:	TRI	Land Treatment:	0
Primary SIC:	2016	Surface Impndmnt:	0
Primary NAICS:	311615	RCRA Surface IM:	0
Metal:	NO	Other Surface I:	0
Carcinogen:	NO	Other Disposal:	0
Fugitive Air:	0	On Site Release Tot:	0
Stack Air:	0	Off Site Release Tot:	0
Underground:	0	Off Site Recycled Tot:	0
Underground CL I:	0	Total Releases:	0
Underground C II-V:	0		
Chemical:	Sulfuric acid (acid aerosols including mists, vapors, gas, fog, and other airborne forms of any particle size)		
Industry Sector:	Food		
Parent Co Name:	NAD83		
Standard Parent Co Name:			

One Time Release:

CAS No:

7664-93-9

PFAS:

NO



Map Key	Number of Records	Direction	Distance (mi/ft)	Elev/Diff (ft)	Site	DB
---------	----------------------	-----------	---------------------	-------------------	------	----

TRI FD:	80501LNGMN150MA				Water:	0
Industry Sector Code:	311				Landfills:	0
Federal Facility:	NO				RCRA C Landfill:	0
Cas No Compound ID:	0007664417				Other Landfills:	0
Classification:	TRI				Land Treatment:	0
Primary SIC:	2016				Surface Impndmnt:	0
Primary NAICS:	311615				RCRA Surface IM:	0
Metal:	NO				Other Surface I:	0
Carcinogen:	NO				Other Disposal:	0
Fugitive Air:	13472				On Site Release Tot:	13472
Stack Air:	0				Off Site Release Tot:	0
Underground:	0				Off Site Recycled Tot:	0
Underground CL I:	0				Total Releases:	13472
Underground C II-V:	0					
Chemical:		Ammonia				
Industry Sector:		Food				
Parent Co Name:		NAD83				
Standard Parent Co Name:						

One Time Release:

CAS No:

7664-41-7

PFAS:

NO

TRI FD:	80501LNGMN150MA				Water:	0
Industry Sector Code:	311				Landfills:	0
Federal Facility:	NO				RCRA C Landfill:	0
Cas No Compound ID:	0007782505				Other Landfills:	0
Classification:	TRI				Land Treatment:	0
Primary SIC:	2016				Surface Impndmnt:	0
Primary NAICS:	311615				RCRA Surface IM:	0
Metal:	NO				Other Surface I:	0
Carcinogen:	NO				Other Disposal:	0
Fugitive Air:	250				On Site Release Tot:	24130
Stack Air:	23880				Off Site Release Tot:	0
Underground:	0				Off Site Recycled Tot:	0
Underground CL I:	0				Total Releases:	24130
Underground C II-V:	0					
Chemical:		Chlorine				
Industry Sector:		Food				
Parent Co Name:		NAD83				
Standard Parent Co Name:						

One Time Release:

CAS No:

7782-50-5

PFAS:

NO

### 1990 Details

TRI FD:	80501LNGMN150MA				Water:	0
Industry Sector Code:	311				Landfills:	0
Federal Facility:	NO				RCRA C Landfill:	0
Cas No Compound ID:	0007782505				Other Landfills:	0
Classification:	TRI				Land Treatment:	0
Primary SIC:	2015				Surface Impndmnt:	0
Primary NAICS:	311615				RCRA Surface IM:	0



Map Key	Number of Records	Direction	Distance (mi/ft)	Elev/Diff (ft)	Site	DB
---------	-------------------	-----------	------------------	----------------	------	----

Metal:	NO				Other Surface I:	0
Carcinogen:	NO				Other Disposal:	0
Fugitive Air:	250				On Site Release Tot:	250
Stack Air:	0				Off Site Release Tot:	0
Underground:	0				Off Site Recycled Tot:	0
Underground CL I:	0				Total Releases:	250
Underground C II-V:	0					
Chemical:		Chlorine				
Industry Sector:		Food				
Parent Co Name:		NAD83				
Standard Parent Co Name:						

One Time Release:

CAS No:

7782-50-5

PFAS:

NO

TRI FD:	80501LNGMN150MA	Water:	0
Industry Sector Code:	311	Landfills:	0
Federal Facility:	NO	RCRA C Landfill:	0
Cas No Compound ID:	0007664939	Other Landfills:	0
Classification:	TRI	Land Treatment:	0
Primary SIC:	2015	Surface Impndmnt:	0
Primary NAICS:	311615	RCRA Surface IM:	0
Metal:	NO	Other Surface I:	0
Carcinogen:	NO	Other Disposal:	0
Fugitive Air:	0	On Site Release Tot:	0
Stack Air:	0	Off Site Release Tot:	0
Underground:	0	Off Site Recycled Tot:	0
Underground CL I:	0	Total Releases:	0
Underground C II-V:	0		
Chemical:	Sulfuric acid (acid aerosols including mists, vapors, gas, fog, and other airborne forms of any particle size)		
Industry Sector:	Food		
Parent Co Name:	NAD83		
Standard Parent Co Name:			

One Time Release:

CAS No:

7664-93-9

PFAS:

NO

### 1991 Details

TRI FD:	80501LNGMN150MA	Water:	0
Industry Sector Code:	311	Landfills:	0
Federal Facility:	NO	RCRA C Landfill:	0
Cas No Compound ID:	N100	Other Landfills:	0
Classification:	TRI	Land Treatment:	68933
Primary SIC:	2048	Surface Impndmnt:	0
Primary NAICS:	311615	RCRA Surface IM:	0
Metal:	YES	Other Surface I:	0
Carcinogen:	NO	Other Disposal:	0
Fugitive Air:	0	On Site Release Tot:	68933
Stack Air:	0	Off Site Release Tot:	0
Underground:	0	Off Site Recycled Tot:	0
Underground CL I:	0	Total Releases:	68933
Underground C II-V:	0		



Map Key	Number of Records	Direction	Distance (mi/ft)	Elev/Diff (ft)	Site	DB
---------	-------------------	-----------	------------------	----------------	------	----

**Chemical:** Copper compounds  
**Industry Sector:** Food  
**Parent Co Name:** NAD83  
**Standard Parent Co Name:**

**One Time Release:**

0

**CAS No:**

N100

**PFAS:**

NO

**TRI FD:** 80501LNGMN150MA  
**Industry Sector Code:** 311  
**Federal Facility:** NO  
**Cas No Compound ID:** 0007664939  
**Classification:** TRI  
**Primary SIC:** 2015  
**Primary NAICS:** 311615  
**Metal:** NO  
**Carcinogen:** NO  
**Fugitive Air:** 0  
**Stack Air:** 0  
**Underground:** 0  
**Underground CL I:** 0  
**Underground C II-V:** 0

**Water:** 0  
**Landfills:** 0  
**RCRA C Landfill:** 0  
**Other Landfills:** 0  
**Land Treatment:** 0  
**Surface Impndmnt:** 0  
**RCRA Surface IM:** 0  
**Other Surface I:** 0  
**Other Disposal:** 0  
**On Site Release Tot:** 0  
**Off Site Release Tot:** 0  
**Off Site Recycled Tot:** 0  
**Total Releases:** 0

**Chemical:** Sulfuric acid (acid aerosols including mists, vapors, gas, fog, and other airborne forms of any particle size)  
**Industry Sector:** Food  
**Parent Co Name:** NAD83  
**Standard Parent Co Name:**

**One Time Release:**

0

**CAS No:**

7664-93-9

**PFAS:**

NO

**TRI FD:** 80501LNGMN150MA  
**Industry Sector Code:** 311  
**Federal Facility:** NO  
**Cas No Compound ID:** 0007782505  
**Classification:** TRI  
**Primary SIC:** 2015  
**Primary NAICS:** 311615  
**Metal:** NO  
**Carcinogen:** NO  
**Fugitive Air:** 250  
**Stack Air:** 0  
**Underground:** 0  
**Underground CL I:** 0  
**Underground C II-V:** 0

**Water:** 0  
**Landfills:** 0  
**RCRA C Landfill:** 0  
**Other Landfills:** 0  
**Land Treatment:** 0  
**Surface Impndmnt:** 0  
**RCRA Surface IM:** 0  
**Other Surface I:** 0  
**Other Disposal:** 0  
**On Site Release Tot:** 250  
**Off Site Release Tot:** 0  
**Off Site Recycled Tot:** 0  
**Total Releases:** 250

**Chemical:** Chlorine  
**Industry Sector:** Food  
**Parent Co Name:** NAD83  
**Standard Parent Co Name:**

**One Time Release:**



Map Key	Number of Records	Direction	Distance (mi/ft)	Elev/Diff (ft)	Site	DB
---------	----------------------	-----------	---------------------	-------------------	------	----

0

CAS No:

7782-50-5

PFAS:

NO

1992 Details

TRI FD:	80501LNGMN150MA	Water:	0
Industry Sector Code:	311	Landfills:	0
Federal Facility:	NO	RCRA C Landfill:	0
Cas No Compound ID:	N100	Other Landfills:	0
Classification:	TRI	Land Treatment:	79560
Primary SIC:	2048	Surface Impndmnt:	0
Primary NAICS:	311615	RCRA Surface IM:	0
Metal:	YES	Other Surface I:	0
Carcinogen:	NO	Other Disposal:	0
Fugitive Air:	0	On Site Release Tot:	79560
Stack Air:	0	Off Site Release Tot:	0
Underground:	0	Off Site Recycled Tot:	0
Underground CL I:	0	Total Releases:	79560
Underground C II-V:	0		
Chemical:	Copper compounds		
Industry Sector:	Food		
Parent Co Name:	NAD83		
Standard Parent Co Name:			

One Time Release:

0

CAS No:

N100

PFAS:

NO

TRI FD:	80501LNGMN150MA	Water:	0
Industry Sector Code:	311	Landfills:	0
Federal Facility:	NO	RCRA C Landfill:	0
Cas No Compound ID:	0007782505	Other Landfills:	0
Classification:	TRI	Land Treatment:	0
Primary SIC:	2015	Surface Impndmnt:	0
Primary NAICS:	311615	RCRA Surface IM:	0
Metal:	NO	Other Surface I:	0
Carcinogen:	NO	Other Disposal:	0
Fugitive Air:	250	On Site Release Tot:	250
Stack Air:	0	Off Site Release Tot:	0
Underground:	0	Off Site Recycled Tot:	0
Underground CL I:	0	Total Releases:	250
Underground C II-V:	0		
Chemical:	Chlorine		
Industry Sector:	Food		
Parent Co Name:	NAD83		
Standard Parent Co Name:			

One Time Release:

0

CAS No:



Map Key	Number of Records	Direction	Distance (mi/ft)	Elev/Diff (ft)	Site	DB
---------	----------------------	-----------	---------------------	-------------------	------	----

7782-50-5

PFAS:

NO

TRI FD:	80501LNGMN150MA	Water:	0
Industry Sector Code:	311	Landfills:	0
Federal Facility:	NO	RCRA C Landfill:	0
Cas No Compound ID:	0007664939	Other Landfills:	0
Classification:	TRI	Land Treatment:	0
Primary SIC:	2015	Surface Impndmnt:	0
Primary NAICS:	311615	RCRA Surface IM:	0
Metal:	NO	Other Surface I:	0
Carcinogen:	NO	Other Disposal:	0
Fugitive Air:	0	On Site Release Tot:	0
Stack Air:	0	Off Site Release Tot:	0
Underground:	0	Off Site Recycled Tot:	0
Underground CL I:	0	Total Releases:	0
Underground C II-V:	0		
Chemical:	Sulfuric acid (acid aerosols including mists, vapors, gas, fog, and other airborne forms of any particle size)		
Industry Sector:	Food		
Parent Co Name:	NAD83		
Standard Parent Co Name:			

One Time Release:

0

CAS No:

7664-93-9

PFAS:

NO

### 1993 Details

TRI FD:	80501LNGMN150MA	Water:	0
Industry Sector Code:	311	Landfills:	0
Federal Facility:	NO	RCRA C Landfill:	0
Cas No Compound ID:	0007664939	Other Landfills:	0
Classification:	TRI	Land Treatment:	0
Primary SIC:	2015	Surface Impndmnt:	0
Primary NAICS:	311615	RCRA Surface IM:	0
Metal:	NO	Other Surface I:	0
Carcinogen:	NO	Other Disposal:	0
Fugitive Air:	0	On Site Release Tot:	0
Stack Air:	0	Off Site Release Tot:	0
Underground:	0	Off Site Recycled Tot:	0
Underground CL I:	0	Total Releases:	0
Underground C II-V:	0		
Chemical:	Sulfuric acid (acid aerosols including mists, vapors, gas, fog, and other airborne forms of any particle size)		
Industry Sector:	Food		
Parent Co Name:	NAD83		
Standard Parent Co Name:			

One Time Release:

0

CAS No:

7664-93-9

PFAS:



Map Key	Number of Records	Direction	Distance (mi/ft)	Elev/Diff (ft)	Site	DB
---------	----------------------	-----------	---------------------	-------------------	------	----

NO

<b>TRI FD:</b>	80501LNGMN150MA				<b>Water:</b>	0
<b>Industry Sector Code:</b>	311				<b>Landfills:</b>	0
<b>Federal Facility:</b>	NO				<b>RCRA C Landfill:</b>	0
<b>Cas No Compound ID:</b>	0007782505				<b>Other Landfills:</b>	0
<b>Classification:</b>	TRI				<b>Land Treatment:</b>	0
<b>Primary SIC:</b>	2015				<b>Surface Impndmnt:</b>	0
<b>Primary NAICS:</b>	311615				<b>RCRA Surface IM:</b>	0
<b>Metal:</b>	NO				<b>Other Surface I:</b>	0
<b>Carcinogen:</b>	NO				<b>Other Disposal:</b>	0
<b>Fugitive Air:</b>	499				<b>On Site Release Tot:</b>	499
<b>Stack Air:</b>	0				<b>Off Site Release Tot:</b>	0
<b>Underground:</b>	0				<b>Off Site Recycled Tot:</b>	0
<b>Underground CL I:</b>	0				<b>Total Releases:</b>	499
<b>Underground C II-V:</b>	0					
<b>Chemical:</b>		Chlorine				
<b>Industry Sector:</b>		Food				
<b>Parent Co Name:</b>		NAD83				
<b>Standard Parent Co Name:</b>						

**One Time Release:**

0

**CAS No:**

7782-50-5

**PFAS:**

NO

<b>TRI FD:</b>	80501LNGMN150MA				<b>Water:</b>	0
<b>Industry Sector Code:</b>	311				<b>Landfills:</b>	0
<b>Federal Facility:</b>	NO				<b>RCRA C Landfill:</b>	0
<b>Cas No Compound ID:</b>	N100				<b>Other Landfills:</b>	0
<b>Classification:</b>	TRI				<b>Land Treatment:</b>	111295
<b>Primary SIC:</b>	2048				<b>Surface Impndmnt:</b>	0
<b>Primary NAICS:</b>	311615				<b>RCRA Surface IM:</b>	0
<b>Metal:</b>	YES				<b>Other Surface I:</b>	0
<b>Carcinogen:</b>	NO				<b>Other Disposal:</b>	0
<b>Fugitive Air:</b>	0				<b>On Site Release Tot:</b>	111295
<b>Stack Air:</b>	0				<b>Off Site Release Tot:</b>	0
<b>Underground:</b>	0				<b>Off Site Recycled Tot:</b>	0
<b>Underground CL I:</b>	0				<b>Total Releases:</b>	111295
<b>Underground C II-V:</b>	0					
<b>Chemical:</b>		Copper compounds				
<b>Industry Sector:</b>		Food				
<b>Parent Co Name:</b>		NAD83				
<b>Standard Parent Co Name:</b>						

**One Time Release:**

0

**CAS No:**

N100

**PFAS:**

NO

### 1994 Details

<b>TRI FD:</b>	80501LNGMN150MA				<b>Water:</b>	0
----------------	-----------------	--	--	--	---------------	---



Map Key	Number of Records	Direction	Distance (mi/ft)	Elev/Diff (ft)	Site	DB
---------	----------------------	-----------	---------------------	-------------------	------	----

Industry Sector Code:	311				Landfills:	0
Federal Facility:	NO				RCRA C Landfill:	0
Cas No Compound ID:	0007664939				Other Landfills:	0
Classification:	TRI				Land Treatment:	0
Primary SIC:	2015				Surface Impndmnt:	0
Primary NAICS:	311615				RCRA Surface IM:	0
Metal:	NO				Other Surface I:	0
Carcinogen:	NO				Other Disposal:	0
Fugitive Air:	0				On Site Release Tot:	0
Stack Air:	0				Off Site Release Tot:	0
Underground:	0				Off Site Recycled Tot:	0
Underground CL I:	0				Total Releases:	0
Underground C II-V:	0					
Chemical:		Sulfuric acid (acid aerosols including mists, vapors, gas, fog, and other airborne forms of any particle size)				
Industry Sector:		Food				
Parent Co Name:		NAD83				
Standard Parent Co Name:						

One Time Release:

0

CAS No:

7664-93-9

PFAS:

NO

TRI FD:	80501LNGMN150MA				Water:	0
Industry Sector Code:	311				Landfills:	0
Federal Facility:	NO				RCRA C Landfill:	0
Cas No Compound ID:	0007440508				Other Landfills:	0
Classification:	TRI				Land Treatment:	18000
Primary SIC:	2015				Surface Impndmnt:	0
Primary NAICS:	311615				RCRA Surface IM:	0
Metal:	YES				Other Surface I:	0
Carcinogen:	NO				Other Disposal:	0
Fugitive Air:	0				On Site Release Tot:	18000
Stack Air:	0				Off Site Release Tot:	0
Underground:	0				Off Site Recycled Tot:	0
Underground CL I:	0				Total Releases:	18000
Underground C II-V:	0					
Chemical:		Copper				
Industry Sector:		Food				
Parent Co Name:		NAD83				
Standard Parent Co Name:						

One Time Release:

0

CAS No:

7440-50-8

PFAS:

NO

TRI FD:	80501LNGMN150MA				Water:	0
Industry Sector Code:	311				Landfills:	0
Federal Facility:	NO				RCRA C Landfill:	0
Cas No Compound ID:	0007664417				Other Landfills:	0
Classification:	TRI				Land Treatment:	0
Primary SIC:	2015				Surface Impndmnt:	0
Primary NAICS:	311615				RCRA Surface IM:	0
Metal:	NO				Other Surface I:	0



Map Key	Number of Records	Direction	Distance (mi/ft)	Elev/Diff (ft)	Site	DB
---------	----------------------	-----------	---------------------	-------------------	------	----

<b>Carcinogen:</b>	NO				<b>Other Disposal:</b>	0
<b>Fugitive Air:</b>	10410				<b>On Site Release Tot:</b>	10410
<b>Stack Air:</b>	0				<b>Off Site Release Tot:</b>	0
<b>Underground:</b>	0				<b>Off Site Recycled Tot:</b>	0
<b>Underground CL I:</b>	0				<b>Total Releases:</b>	10410
<b>Underground C II-V:</b>	0					
<b>Chemical:</b>		Ammonia				
<b>Industry Sector:</b>		Food				
<b>Parent Co Name:</b>		NAD83				
<b>Standard Parent Co Name:</b>						

**One Time Release:**

0

**CAS No:**

7664-41-7

**PFAS:**

NO

### 1995 Details

<b>TRI FD:</b>	80501LNGMN150MA	<b>Water:</b>	0
<b>Industry Sector Code:</b>	311	<b>Landfills:</b>	0
<b>Federal Facility:</b>	NO	<b>RCRA C Landfill:</b>	0
<b>Cas No Compound ID:</b>	0007664417	<b>Other Landfills:</b>	0
<b>Classification:</b>	TRI	<b>Land Treatment:</b>	0
<b>Primary SIC:</b>	2015	<b>Surface Impndmnt:</b>	0
<b>Primary NAICS:</b>	311615	<b>RCRA Surface IM:</b>	0
<b>Metal:</b>	NO	<b>Other Surface I:</b>	0
<b>Carcinogen:</b>	NO	<b>Other Disposal:</b>	0
<b>Fugitive Air:</b>	23540	<b>On Site Release Tot:</b>	23540
<b>Stack Air:</b>	0	<b>Off Site Release Tot:</b>	0
<b>Underground:</b>	0	<b>Off Site Recycled Tot:</b>	0
<b>Underground CL I:</b>	0	<b>Total Releases:</b>	23540
<b>Underground C II-V:</b>	0		
<b>Chemical:</b>	Ammonia		
<b>Industry Sector:</b>	Food		
<b>Parent Co Name:</b>	NAD83		
<b>Standard Parent Co Name:</b>			

**One Time Release:**

260

**CAS No:**

7664-41-7

**PFAS:**

NO

<b>TRI FD:</b>	80501LNGMN150MA	<b>Water:</b>	0
<b>Industry Sector Code:</b>	311	<b>Landfills:</b>	0
<b>Federal Facility:</b>	NO	<b>RCRA C Landfill:</b>	0
<b>Cas No Compound ID:</b>	0007440508	<b>Other Landfills:</b>	0
<b>Classification:</b>	TRI	<b>Land Treatment:</b>	18000
<b>Primary SIC:</b>	2015	<b>Surface Impndmnt:</b>	0
<b>Primary NAICS:</b>	311615	<b>RCRA Surface IM:</b>	0
<b>Metal:</b>	YES	<b>Other Surface I:</b>	0
<b>Carcinogen:</b>	NO	<b>Other Disposal:</b>	0
<b>Fugitive Air:</b>	0	<b>On Site Release Tot:</b>	18000
<b>Stack Air:</b>	0	<b>Off Site Release Tot:</b>	0



Map Key	Number of Records	Direction	Distance (mi/ft)	Elev/Diff (ft)	Site	DB
---------	----------------------	-----------	---------------------	-------------------	------	----

Underground:	0				Off Site Recycled Tot:	0
Underground CL I:	0				Total Releases:	18000
Underground C II-V:	0					
Chemical:		Copper				
Industry Sector:		Food				
Parent Co Name:		NAD83				
Standard Parent Co Name:						

One Time Release:

0

CAS No:

7440-50-8

PFAS:

NO

### 1996 Details

TRI FD:	80501LNGMN150MA	Water:	0
Industry Sector Code:	311	Landfills:	0
Federal Facility:	NO	RCRA C Landfill:	0
Cas No Compound ID:	0007440508	Other Landfills:	0
Classification:	TRI	Land Treatment:	18000
Primary SIC:	2015	Surface Impndmnt:	0
Primary NAICS:	311615	RCRA Surface IM:	0
Metal:	YES	Other Surface I:	0
Carcinogen:	NO	Other Disposal:	0
Fugitive Air:	0	On Site Release Tot:	18000
Stack Air:	0	Off Site Release Tot:	2997
Underground:	0	Off Site Recycled Tot:	0
Underground CL I:	0	Total Releases:	20997
Underground C II-V:	0		
Chemical:	Copper		
Industry Sector:	Food		
Parent Co Name:	NAD83		
Standard Parent Co Name:			

One Time Release:

0

CAS No:

7440-50-8

PFAS:

NO

TRI FD:	80501LNGMN150MA	Water:	0
Industry Sector Code:	311	Landfills:	0
Federal Facility:	NO	RCRA C Landfill:	0
Cas No Compound ID:	0007439965	Other Landfills:	0
Classification:	TRI	Land Treatment:	14663
Primary SIC:	2015	Surface Impndmnt:	0
Primary NAICS:	311615	RCRA Surface IM:	0
Metal:	YES	Other Surface I:	0
Carcinogen:	NO	Other Disposal:	0
Fugitive Air:	0	On Site Release Tot:	14663
Stack Air:	0	Off Site Release Tot:	0
Underground:	0	Off Site Recycled Tot:	0
Underground CL I:	0	Total Releases:	14663
Underground C II-V:	0		



Map Key	Number of Records	Direction	Distance (mi/ft)	Elev/Diff (ft)	Site	DB
<b>Chemical:</b>		Manganese				
<b>Industry Sector:</b>		Food				
<b>Parent Co Name:</b>		NAD83				
<b>Standard Parent Co Name:</b>						
<b>One Time Release:</b>						
0						
<b>CAS No:</b>						
7439-96-5						
<b>PFAS:</b>						
NO						
<b>TRI FD:</b>		80501LNGMN150MA				
<b>Industry Sector Code:</b>		311				
<b>Federal Facility:</b>		NO				
<b>Cas No Compound ID:</b>		N982				
<b>Classification:</b>		TRI				
<b>Primary SIC:</b>		2015				
<b>Primary NAICS:</b>		311615				
<b>Metal:</b>		YES				
<b>Carcinogen:</b>		NO				
<b>Fugitive Air:</b>		0				
<b>Stack Air:</b>		0				
<b>Underground:</b>		0				
<b>Underground CL I:</b>		0				
<b>Underground C II-V:</b>		0				
<b>Chemical:</b>		Zinc compounds				
<b>Industry Sector:</b>		Food				
<b>Parent Co Name:</b>		NAD83				
<b>Standard Parent Co Name:</b>						
<b>One Time Release:</b>						
0						
<b>CAS No:</b>						
N982						
<b>PFAS:</b>						
NO						
<b><u>1997 Details</u></b>						
<b>TRI FD:</b>		80501LNGMN150MA				
<b>Industry Sector Code:</b>		311				
<b>Federal Facility:</b>		NO				
<b>Cas No Compound ID:</b>		0007439965				
<b>Classification:</b>		TRI				
<b>Primary SIC:</b>		2015				
<b>Primary NAICS:</b>		311615				
<b>Metal:</b>		YES				
<b>Carcinogen:</b>		NO				
<b>Fugitive Air:</b>		0				
<b>Stack Air:</b>		0				
<b>Underground:</b>		0				
<b>Underground CL I:</b>		0				
<b>Underground C II-V:</b>		0				
<b>Chemical:</b>		Manganese				
<b>Industry Sector:</b>		Food				
<b>Parent Co Name:</b>		NAD83				
<b>Water:</b>		0				
<b>Landfills:</b>		0				
<b>RCRA C Landfill:</b>		0				
<b>Other Landfills:</b>		0				
<b>Land Treatment:</b>		14039				
<b>Surface Impndmnt:</b>		0				
<b>RCRA Surface IM:</b>		0				
<b>Other Surface I:</b>		0				
<b>Other Disposal:</b>		0				
<b>On Site Release Tot:</b>		14039				
<b>Off Site Release Tot:</b>		0				
<b>Off Site Recycled Tot:</b>		0				
<b>Total Releases:</b>		14039				



Map Key	Number of Records	Direction	Distance (mi/ft)	Elev/Diff (ft)	Site	DB
---------	----------------------	-----------	---------------------	-------------------	------	----

Standard Parent Co Name:

One Time Release:

0

CAS No:

7439-96-5

PFAS:

NO

TRI FD: 80501LNGMN150MA  
 Industry Sector Code: 311  
 Federal Facility: NO  
 Cas No Compound ID: 0007440508  
 Classification: TRI  
 Primary SIC: 2015  
 Primary NAICS: 311615  
 Metal: YES  
 Carcinogen: NO  
 Fugitive Air: 0  
 Stack Air: 0  
 Underground: 0  
 Underground CL I: 0  
 Underground C II-V: 0  
 Chemical: Copper  
 Industry Sector: Food  
 Parent Co Name: NAD83  
 Standard Parent Co Name:

Water: 0  
 Landfills: 0  
 RCRA C Landfill: 0  
 Other Landfills: 0  
 Land Treatment: 18000  
 Surface Impndmnt: 0  
 RCRA Surface IM: 0  
 Other Surface I: 0  
 Other Disposal: 0  
 On Site Release Tot: 18000  
 Off Site Release Tot: 2997  
 Off Site Recycled Tot: 0  
 Total Releases: 20997

One Time Release:

0

CAS No:

7440-50-8

PFAS:

NO

TRI FD: 80501LNGMN150MA  
 Industry Sector Code: 311  
 Federal Facility: NO  
 Cas No Compound ID: N982  
 Classification: TRI  
 Primary SIC: 2015  
 Primary NAICS: 311615  
 Metal: YES  
 Carcinogen: NO  
 Fugitive Air: 0  
 Stack Air: 0  
 Underground: 0  
 Underground CL I: 0  
 Underground C II-V: 0  
 Chemical: Zinc compounds  
 Industry Sector: Food  
 Parent Co Name: NAD83  
 Standard Parent Co Name:

Water: 0  
 Landfills: 0  
 RCRA C Landfill: 0  
 Other Landfills: 0  
 Land Treatment: 14039  
 Surface Impndmnt: 0  
 RCRA Surface IM: 0  
 Other Surface I: 0  
 Other Disposal: 0  
 On Site Release Tot: 14039  
 Off Site Release Tot: 0  
 Off Site Recycled Tot: 0  
 Total Releases: 14039

One Time Release:

0

CAS No:



Map Key	Number of Records	Direction	Distance (mi/ft)	Elev/Diff (ft)	Site	DB
---------	----------------------	-----------	---------------------	-------------------	------	----

N982

PFAS:

NO

1998 Details

TRI FD:	80501LNGMN150MA	Water:	0
Industry Sector Code:	311	Landfills:	0
Federal Facility:	NO	RCRA C Landfill:	0
Cas No Compound ID:	0007439965	Other Landfills:	0
Classification:	TRI	Land Treatment:	13643
Primary SIC:	2015	Surface Impndmnt:	0
Primary NAICS:	311615	RCRA Surface IM:	0
Metal:	YES	Other Surface I:	0
Carcinogen:	NO	Other Disposal:	0
Fugitive Air:	0	On Site Release Tot:	13643
Stack Air:	0	Off Site Release Tot:	0
Underground:	0	Off Site Recycled Tot:	0
Underground CL I:	0	Total Releases:	13643
Underground C II-V:	0		
Chemical:	Manganese		
Industry Sector:	Food		
Parent Co Name:	NAD83		
Standard Parent Co Name:			

One Time Release:

0

CAS No:

7439-96-5

PFAS:

NO

TRI FD:	80501LNGMN150MA	Water:	0
Industry Sector Code:	311	Landfills:	0
Federal Facility:	NO	RCRA C Landfill:	0
Cas No Compound ID:	0007440508	Other Landfills:	0
Classification:	TRI	Land Treatment:	15000
Primary SIC:	2015	Surface Impndmnt:	0
Primary NAICS:	311615	RCRA Surface IM:	0
Metal:	YES	Other Surface I:	0
Carcinogen:	NO	Other Disposal:	0
Fugitive Air:	0	On Site Release Tot:	15000
Stack Air:	0	Off Site Release Tot:	0
Underground:	0	Off Site Recycled Tot:	0
Underground CL I:	0	Total Releases:	15000
Underground C II-V:	0		
Chemical:	Copper		
Industry Sector:	Food		
Parent Co Name:	NAD83		
Standard Parent Co Name:			

One Time Release:

0

CAS No:

7440-50-8

PFAS:



Map Key	Number of Records	Direction	Distance (mi/ft)	Elev/Diff (ft)	Site	DB
---------	----------------------	-----------	---------------------	-------------------	------	----

NO

<b>TRI FD:</b>	80501LNGMN150MA	<b>Water:</b>	0
<b>Industry Sector Code:</b>	311	<b>Landfills:</b>	0
<b>Federal Facility:</b>	NO	<b>RCRA C Landfill:</b>	0
<b>Cas No Compound ID:</b>	N982	<b>Other Landfills:</b>	0
<b>Classification:</b>	TRI	<b>Land Treatment:</b>	13643
<b>Primary SIC:</b>	2015	<b>Surface Impndmnt:</b>	0
<b>Primary NAICS:</b>	311615	<b>RCRA Surface IM:</b>	0
<b>Metal:</b>	YES	<b>Other Surface I:</b>	0
<b>Carcinogen:</b>	NO	<b>Other Disposal:</b>	0
<b>Fugitive Air:</b>	0	<b>On Site Release Tot:</b>	13643
<b>Stack Air:</b>	0	<b>Off Site Release Tot:</b>	0
<b>Underground:</b>	0	<b>Off Site Recycled Tot:</b>	0
<b>Underground CL I:</b>	0	<b>Total Releases:</b>	13643
<b>Underground C II-V:</b>	0		
<b>Chemical:</b>	Zinc compounds		
<b>Industry Sector:</b>	Food		
<b>Parent Co Name:</b>	NAD83		
<b>Standard Parent Co Name:</b>			

**One Time Release:**

0

**CAS No:**

N982

**PFAS:**

NO

### 1999 Details

<b>TRI FD:</b>	80501LNGMN150MA	<b>Water:</b>	0
<b>Industry Sector Code:</b>	311	<b>Landfills:</b>	0
<b>Federal Facility:</b>	NO	<b>RCRA C Landfill:</b>	0
<b>Cas No Compound ID:</b>	0007439965	<b>Other Landfills:</b>	0
<b>Classification:</b>	TRI	<b>Land Treatment:</b>	14131
<b>Primary SIC:</b>	2015	<b>Surface Impndmnt:</b>	0
<b>Primary NAICS:</b>	311615	<b>RCRA Surface IM:</b>	0
<b>Metal:</b>	YES	<b>Other Surface I:</b>	0
<b>Carcinogen:</b>	NO	<b>Other Disposal:</b>	0
<b>Fugitive Air:</b>	0	<b>On Site Release Tot:</b>	14131
<b>Stack Air:</b>	0	<b>Off Site Release Tot:</b>	0
<b>Underground:</b>	0	<b>Off Site Recycled Tot:</b>	0
<b>Underground CL I:</b>	0	<b>Total Releases:</b>	14131
<b>Underground C II-V:</b>	0		
<b>Chemical:</b>	Manganese		
<b>Industry Sector:</b>	Food		
<b>Parent Co Name:</b>	NAD83		
<b>Standard Parent Co Name:</b>			

**One Time Release:**

0

**CAS No:**

7439-96-5

**PFAS:**

NO



Map Key	Number of Records	Direction	Distance (mi/ft)	Elev/Diff (ft)	Site	DB
---------	----------------------	-----------	---------------------	-------------------	------	----

TRI FD:	80501LNGMN150MA				Water:	0
Industry Sector Code:	311				Landfills:	0
Federal Facility:	NO				RCRA C Landfill:	0
Cas No Compound ID:	N982				Other Landfills:	0
Classification:	TRI				Land Treatment:	14237
Primary SIC:	2015				Surface Impndmnt:	0
Primary NAICS:	311615				RCRA Surface IM:	0
Metal:	YES				Other Surface I:	0
Carcinogen:	NO				Other Disposal:	0
Fugitive Air:	0				On Site Release Tot:	14237
Stack Air:	0				Off Site Release Tot:	0
Underground:	0				Off Site Recycled Tot:	0
Underground CL I:	0				Total Releases:	14237
Underground C II-V:	0					
Chemical:		Zinc compounds				
Industry Sector:		Food				
Parent Co Name:		NAD83				
Standard Parent Co Name:						

One Time Release:

0

CAS No:

N982

PFAS:

NO

TRI FD:	80501LNGMN150MA				Water:	0
Industry Sector Code:	311				Landfills:	0
Federal Facility:	NO				RCRA C Landfill:	0
Cas No Compound ID:	0007440508				Other Landfills:	0
Classification:	TRI				Land Treatment:	19502
Primary SIC:	2015				Surface Impndmnt:	0
Primary NAICS:	311615				RCRA Surface IM:	0
Metal:	YES				Other Surface I:	0
Carcinogen:	NO				Other Disposal:	0
Fugitive Air:	0				On Site Release Tot:	19502
Stack Air:	0				Off Site Release Tot:	0
Underground:	0				Off Site Recycled Tot:	0
Underground CL I:	0				Total Releases:	19502
Underground C II-V:	0					
Chemical:		Copper				
Industry Sector:		Food				
Parent Co Name:		NAD83				
Standard Parent Co Name:						

One Time Release:

0

CAS No:

7440-50-8

PFAS:

NO

## 2000 Details

TRI FD:	80501LNGMN150MA				Water:	0
Industry Sector Code:	311				Landfills:	0
Federal Facility:	NO				RCRA C Landfill:	0



Map Key	Number of Records	Direction	Distance (mi/ft)	Elev/Diff (ft)	Site	DB
<hr/>						
<b>Cas No Compound ID:</b>	0007439965				<b>Other Landfills:</b>	0
<b>Classification:</b>	TRI				<b>Land Treatment:</b>	15279
<b>Primary SIC:</b>	2015				<b>Surface Impndmnt:</b>	0
<b>Primary NAICS:</b>	311615				<b>RCRA Surface IM:</b>	0
<b>Metal:</b>	YES				<b>Other Surface I:</b>	0
<b>Carcinogen:</b>	NO				<b>Other Disposal:</b>	0
<b>Fugitive Air:</b>	0				<b>On Site Release Tot:</b>	15279
<b>Stack Air:</b>	0				<b>Off Site Release Tot:</b>	0
<b>Underground:</b>	0				<b>Off Site Recycled Tot:</b>	0
<b>Underground CL I:</b>	0				<b>Total Releases:</b>	15279
<b>Underground C II-V:</b>	0					
<b>Chemical:</b>		Manganese				
<b>Industry Sector:</b>		Food				
<b>Parent Co Name:</b>		NAD83				
<b>Standard Parent Co Name:</b>						
<b>One Time Release:</b>						
<b>CAS No:</b>						
7439-96-5						
<b>PFAS:</b>						
NO						
<hr/>						
<b>TRI FD:</b>	80501LNGMN150MA				<b>Water:</b>	0
<b>Industry Sector Code:</b>	311				<b>Landfills:</b>	0
<b>Federal Facility:</b>	NO				<b>RCRA C Landfill:</b>	0
<b>Cas No Compound ID:</b>	N982				<b>Other Landfills:</b>	0
<b>Classification:</b>	TRI				<b>Land Treatment:</b>	15279
<b>Primary SIC:</b>	2015				<b>Surface Impndmnt:</b>	0
<b>Primary NAICS:</b>	311615				<b>RCRA Surface IM:</b>	0
<b>Metal:</b>	YES				<b>Other Surface I:</b>	0
<b>Carcinogen:</b>	NO				<b>Other Disposal:</b>	0
<b>Fugitive Air:</b>	0				<b>On Site Release Tot:</b>	15279
<b>Stack Air:</b>	0				<b>Off Site Release Tot:</b>	0
<b>Underground:</b>	0				<b>Off Site Recycled Tot:</b>	0
<b>Underground CL I:</b>	0				<b>Total Releases:</b>	15279
<b>Underground C II-V:</b>	0					
<b>Chemical:</b>		Zinc compounds				
<b>Industry Sector:</b>		Food				
<b>Parent Co Name:</b>		NAD83				
<b>Standard Parent Co Name:</b>						
<b>One Time Release:</b>						
<b>CAS No:</b>						
N982						
<b>PFAS:</b>						
NO						
<hr/>						
<b>TRI FD:</b>	80501LNGMN150MA				<b>Water:</b>	0
<b>Industry Sector Code:</b>	311				<b>Landfills:</b>	0
<b>Federal Facility:</b>	NO				<b>RCRA C Landfill:</b>	0
<b>Cas No Compound ID:</b>	0007440508				<b>Other Landfills:</b>	0
<b>Classification:</b>	TRI				<b>Land Treatment:</b>	35701
<b>Primary SIC:</b>	2015				<b>Surface Impndmnt:</b>	0
<b>Primary NAICS:</b>	311615				<b>RCRA Surface IM:</b>	0
<b>Metal:</b>	YES				<b>Other Surface I:</b>	0
<b>Carcinogen:</b>	NO				<b>Other Disposal:</b>	0
<b>Fugitive Air:</b>	0				<b>On Site Release Tot:</b>	35701
<b>Stack Air:</b>	0				<b>Off Site Release Tot:</b>	0
<b>Underground:</b>	0				<b>Off Site Recycled Tot:</b>	0
<b>Underground CL I:</b>	0				<b>Total Releases:</b>	35701



Map Key	Number of Records	Direction	Distance (mi/ft)	Elev/Diff (ft)	Site	DB
<hr/>						
Underground C II-V:	0					
Chemical:		Copper				
Industry Sector:		Food				
Parent Co Name:		NAD83				
Standard Parent Co Name:						
One Time Release:						
CAS No:						
7440-50-8						
PFAS:						
NO						

#### 2001 Details

TRI FD:	80501LNGMN150MA	Water:	0
Industry Sector Code:	311	Landfills:	0
Federal Facility:	NO	RCRA C Landfill:	0
Cas No Compound ID:	0007440508	Other Landfills:	0
Classification:	TRI	Land Treatment:	36732
Primary SIC:	2015	Surface Impndmnt:	0
Primary NAICS:	311615	RCRA Surface IM:	0
Metal:	YES	Other Surface I:	0
Carcinogen:	NO	Other Disposal:	0
Fugitive Air:	0	On Site Release Tot:	36732
Stack Air:	0	Off Site Release Tot:	0
Underground:	0	Off Site Recycled Tot:	0
Underground CL I:	0	Total Releases:	36732
Underground C II-V:	0		
Chemical:	Copper		
Industry Sector:	Food		
Parent Co Name:	NAD83		
Standard Parent Co Name:			
One Time Release:			
CAS No:			
7440-50-8			
PFAS:			
NO			

TRI FD:	80501LNGMN150MA	Water:	0
Industry Sector Code:	311	Landfills:	0
Federal Facility:	NO	RCRA C Landfill:	0
Cas No Compound ID:	0007439965	Other Landfills:	0
Classification:	TRI	Land Treatment:	15675
Primary SIC:	2015	Surface Impndmnt:	0
Primary NAICS:	311615	RCRA Surface IM:	0
Metal:	YES	Other Surface I:	0
Carcinogen:	NO	Other Disposal:	0
Fugitive Air:	0	On Site Release Tot:	15675
Stack Air:	0	Off Site Release Tot:	0
Underground:	0	Off Site Recycled Tot:	0
Underground CL I:	0	Total Releases:	15675
Underground C II-V:	0		
Chemical:	Manganese		
Industry Sector:	Food		
Parent Co Name:	NAD83		
Standard Parent Co Name:			
One Time Release:			



Map Key	Number of Records	Direction	Distance (mi/ft)	Elev/Diff (ft)	Site	DB
---------	-------------------	-----------	------------------	----------------	------	----

CAS No:

7439-96-5

PFAS:

NO

TRI FD: 80501LNGMN150MA  
 Industry Sector Code: 311  
 Federal Facility: NO  
 Cas No Compound ID: N982  
 Classification: TRI  
 Primary SIC: 2015  
 Primary NAICS: 311615  
 Metal: YES  
 Carcinogen: NO  
 Fugitive Air: 0  
 Stack Air: 0  
 Underground: 0  
 Underground CL I: 0  
 Underground C II-V: 0  
 Chemical: Zinc compounds  
 Industry Sector: Food  
 Parent Co Name: NAD83  
 Standard Parent Co Name:

Water: 0  
 Landfills: 0  
 RCRA C Landfill: 0  
 Other Landfills: 0  
 Land Treatment: 15675  
 Surface Impndmnt: 0  
 RCRA Surface IM: 0  
 Other Surface I: 0  
 Other Disposal: 0  
 On Site Release Tot: 15675  
 Off Site Release Tot: 0  
 Off Site Recycled Tot: 0  
 Total Releases: 15675

One Time Release:

CAS No:

N982

PFAS:

NO

2002 Details

TRI FD: 80501LNGMN150MA  
 Industry Sector Code: 311  
 Federal Facility: NO  
 Cas No Compound ID: N450  
 Classification: TRI  
 Primary SIC: 2015  
 Primary NAICS: 311615  
 Metal: YES  
 Carcinogen: NO  
 Fugitive Air: 0  
 Stack Air: 0  
 Underground: 0  
 Underground CL I: 0  
 Underground C II-V: 0  
 Chemical: Manganese compounds  
 Industry Sector: Food  
 Parent Co Name: NAD83  
 Standard Parent Co Name:

Water: 0  
 Landfills: 0  
 RCRA C Landfill: 0  
 Other Landfills: 0  
 Land Treatment: 0  
 Surface Impndmnt: 0  
 RCRA Surface IM: 0  
 Other Surface I: 0  
 Other Disposal: 0  
 On Site Release Tot: 0  
 Off Site Release Tot: 0  
 Off Site Recycled Tot: 0  
 Total Releases: 0

One Time Release:

CAS No:

N450

PFAS:

NO



Map Key	Number of Records	Direction	Distance (mi/ft)	Elev/Diff (ft)	Site	DB
---------	----------------------	-----------	---------------------	-------------------	------	----

TRI FD:	80501LNGMN150MA				Water:	0
Industry Sector Code:	311				Landfills:	0
Federal Facility:	NO				RCRA C Landfill:	0
Cas No Compound ID:	N100				Other Landfills:	0
Classification:	TRI				Land Treatment:	0
Primary SIC:	2015				Surface Impndmnt:	0
Primary NAICS:	311615				RCRA Surface IM:	0
Metal:	YES				Other Surface I:	0
Carcinogen:	NO				Other Disposal:	0
Fugitive Air:	0				On Site Release Tot:	0
Stack Air:	0				Off Site Release Tot:	0
Underground:	0				Off Site Recycled Tot:	0
Underground CL I:	0				Total Releases:	0
Underground C II-V:	0					
Chemical:		Copper compounds				
Industry Sector:		Food				
Parent Co Name:		NAD83				
Standard Parent Co Name:						

One Time Release:

CAS No:

N100

PFAS:

NO

TRI FD:	80501LNGMN150MA				Water:	0
Industry Sector Code:	311				Landfills:	0
Federal Facility:	NO				RCRA C Landfill:	0
Cas No Compound ID:	N982				Other Landfills:	0
Classification:	TRI				Land Treatment:	0
Primary SIC:	2015				Surface Impndmnt:	0
Primary NAICS:	311615				RCRA Surface IM:	0
Metal:	YES				Other Surface I:	0
Carcinogen:	NO				Other Disposal:	0
Fugitive Air:	0				On Site Release Tot:	0
Stack Air:	0				Off Site Release Tot:	0
Underground:	0				Off Site Recycled Tot:	0
Underground CL I:	0				Total Releases:	0
Underground C II-V:	0					
Chemical:		Zinc compounds				
Industry Sector:		Food				
Parent Co Name:		NAD83				
Standard Parent Co Name:						

One Time Release:

CAS No:

N982

PFAS:

NO

### 2003 Details

TRI FD:	80501LNGMN150MA				Water:	0
Industry Sector Code:	311				Landfills:	0
Federal Facility:	NO				RCRA C Landfill:	0
Cas No Compound ID:	N982				Other Landfills:	0
Classification:	TRI				Land Treatment:	0
Primary SIC:	2015				Surface Impndmnt:	0



Map Key	Number of Records	Direction	Distance (mi/ft)	Elev/Diff (ft)	Site	DB
Primary NAICS:	311615				RCRA Surface IM:	0
Metal:	YES				Other Surface I:	0
Carcinogen:	NO				Other Disposal:	0
Fugitive Air:	0				On Site Release Tot:	0
Stack Air:	0				Off Site Release Tot:	0
Underground:	0				Off Site Recycled Tot:	0
Underground CL I:	0				Total Releases:	0
Underground C II-V:	0					
Chemical:		Zinc compounds				
Industry Sector:		Food				
Parent Co Name:		NAD83				
Standard Parent Co Name:						
One Time Release:						
CAS No:						
N982						
PFAS:						
NO						
TRI FD:	80501LNGMN150MA				Water:	0
Industry Sector Code:	311				Landfills:	0
Federal Facility:	NO				RCRA C Landfill:	0
Cas No Compound ID:	N450				Other Landfills:	0
Classification:	TRI				Land Treatment:	0
Primary SIC:	2015				Surface Impndmnt:	0
Primary NAICS:	311615				RCRA Surface IM:	0
Metal:	YES				Other Surface I:	0
Carcinogen:	NO				Other Disposal:	0
Fugitive Air:	0				On Site Release Tot:	0
Stack Air:	0				Off Site Release Tot:	0
Underground:	0				Off Site Recycled Tot:	0
Underground CL I:	0				Total Releases:	0
Underground C II-V:	0					
Chemical:		Manganese compounds				
Industry Sector:		Food				
Parent Co Name:		NAD83				
Standard Parent Co Name:						
One Time Release:						
CAS No:						
N450						
PFAS:						
NO						
TRI FD:	80501LNGMN150MA				Water:	0
Industry Sector Code:	311				Landfills:	0
Federal Facility:	NO				RCRA C Landfill:	0
Cas No Compound ID:	N100				Other Landfills:	0
Classification:	TRI				Land Treatment:	0
Primary SIC:	2015				Surface Impndmnt:	0
Primary NAICS:	311615				RCRA Surface IM:	0
Metal:	YES				Other Surface I:	0
Carcinogen:	NO				Other Disposal:	0
Fugitive Air:	0				On Site Release Tot:	0
Stack Air:	0				Off Site Release Tot:	0
Underground:	0				Off Site Recycled Tot:	0
Underground CL I:	0				Total Releases:	0
Underground C II-V:	0					
Chemical:		Copper compounds				
Industry Sector:		Food				



Map Key	Number of Records	Direction	Distance (mi/ft)	Elev/Diff (ft)	Site	DB
---------	----------------------	-----------	---------------------	-------------------	------	----

Parent Co Name: NAD83  
Standard Parent Co Name:

One Time Release:

CAS No:

N100

PFAS:

NO

#### 2004 Details

TRI FD:	80501LNGMN150MA	Water:	0
Industry Sector Code:	311	Landfills:	0
Federal Facility:	NO	RCRA C Landfill:	0
Cas No Compound ID:	N450	Other Landfills:	0
Classification:	TRI	Land Treatment:	0
Primary SIC:	2015	Surface Impndmnt:	0
Primary NAICS:	311615	RCRA Surface IM:	0
Metal:	YES	Other Surface I:	0
Carcinogen:	NO	Other Disposal:	0
Fugitive Air:	0	On Site Release Tot:	0
Stack Air:	0	Off Site Release Tot:	0
Underground:	0	Off Site Recycled Tot:	0
Underground CL I:	0	Total Releases:	0
Underground C II-V:	0		
Chemical:	Manganese compounds		
Industry Sector:	Food		
Parent Co Name:	NAD83		
Standard Parent Co Name:			

One Time Release:

CAS No:

N450

PFAS:

NO

TRI FD:	80501LNGMN150MA	Water:	0
Industry Sector Code:	311	Landfills:	0
Federal Facility:	NO	RCRA C Landfill:	0
Cas No Compound ID:	N100	Other Landfills:	0
Classification:	TRI	Land Treatment:	0
Primary SIC:	2015	Surface Impndmnt:	0
Primary NAICS:	311615	RCRA Surface IM:	0
Metal:	YES	Other Surface I:	0
Carcinogen:	NO	Other Disposal:	0
Fugitive Air:	0	On Site Release Tot:	0
Stack Air:	0	Off Site Release Tot:	0
Underground:	0	Off Site Recycled Tot:	0
Underground CL I:	0	Total Releases:	0
Underground C II-V:	0		
Chemical:	Copper compounds		
Industry Sector:	Food		
Parent Co Name:	NAD83		
Standard Parent Co Name:			

One Time Release:

CAS No:

N100



Map Key	Number of Records	Direction	Distance (mi/ft)	Elev/Diff (ft)	Site	DB
---------	----------------------	-----------	---------------------	-------------------	------	----

PFAS:

NO

TRI FD:	80501LNGMN150MA	Water:	0
Industry Sector Code:	311	Landfills:	0
Federal Facility:	NO	RCRA C Landfill:	0
Cas No Compound ID:	N982	Other Landfills:	0
Classification:	TRI	Land Treatment:	0
Primary SIC:	2015	Surface Impndmnt:	0
Primary NAICS:	311615	RCRA Surface IM:	0
Metal:	YES	Other Surface I:	0
Carcinogen:	NO	Other Disposal:	0
Fugitive Air:	0	On Site Release Tot:	0
Stack Air:	0	Off Site Release Tot:	0
Underground:	0	Off Site Recycled Tot:	0
Underground CL I:	0	Total Releases:	0
Underground C II-V:	0		
Chemical:	Zinc compounds		
Industry Sector:	Food		
Parent Co Name:	NAD83		
Standard Parent Co Name:			

One Time Release:

CAS No:

N982

PFAS:

NO

### 2005 Details

TRI FD:	80501LNGMN150MA	Water:	0
Industry Sector Code:	311	Landfills:	0
Federal Facility:	NO	RCRA C Landfill:	0
Cas No Compound ID:	N982	Other Landfills:	0
Classification:	TRI	Land Treatment:	0
Primary SIC:	2015	Surface Impndmnt:	0
Primary NAICS:	311615	RCRA Surface IM:	0
Metal:	YES	Other Surface I:	0
Carcinogen:	NO	Other Disposal:	0
Fugitive Air:	0	On Site Release Tot:	0
Stack Air:	0	Off Site Release Tot:	0
Underground:	0	Off Site Recycled Tot:	0
Underground CL I:	0	Total Releases:	0
Underground C II-V:	0		
Chemical:	Zinc compounds		
Industry Sector:	Food		
Parent Co Name:	NAD83		
Standard Parent Co Name:			

One Time Release:

CAS No:

N982

PFAS:

NO

TRI FD:	80501LNGMN150MA	Water:	0
Industry Sector Code:	311	Landfills:	0



Map Key	Number of Records	Direction	Distance (mi/ft)	Elev/Diff (ft)	Site	DB
<hr/>						
<b>Federal Facility:</b>	NO				<b>RCRA C Landfill:</b>	0
<b>Cas No Compound ID:</b>	N100				<b>Other Landfills:</b>	0
<b>Classification:</b>	TRI				<b>Land Treatment:</b>	0
<b>Primary SIC:</b>	2015				<b>Surface Impndmnt:</b>	0
<b>Primary NAICS:</b>	311615				<b>RCRA Surface IM:</b>	0
<b>Metal:</b>	YES				<b>Other Surface I:</b>	0
<b>Carcinogen:</b>	NO				<b>Other Disposal:</b>	0
<b>Fugitive Air:</b>	0				<b>On Site Release Tot:</b>	0
<b>Stack Air:</b>	0				<b>Off Site Release Tot:</b>	0
<b>Underground:</b>	0				<b>Off Site Recycled Tot:</b>	0
<b>Underground CL I:</b>	0				<b>Total Releases:</b>	0
<b>Underground C II-V:</b>	0					
<b>Chemical:</b>		Copper compounds				
<b>Industry Sector:</b>		Food				
<b>Parent Co Name:</b>		NAD83				
<b>Standard Parent Co Name:</b>						
<b>One Time Release:</b>						
<b>CAS No:</b>						
N100						
<b>PFAS:</b>						
NO						
<hr/>						
<b>TRI FD:</b>	80501LNGMN150MA				<b>Water:</b>	0
<b>Industry Sector Code:</b>	311				<b>Landfills:</b>	0
<b>Federal Facility:</b>	NO				<b>RCRA C Landfill:</b>	0
<b>Cas No Compound ID:</b>	N450				<b>Other Landfills:</b>	0
<b>Classification:</b>	TRI				<b>Land Treatment:</b>	0
<b>Primary SIC:</b>	2015				<b>Surface Impndmnt:</b>	0
<b>Primary NAICS:</b>	311615				<b>RCRA Surface IM:</b>	0
<b>Metal:</b>	YES				<b>Other Surface I:</b>	0
<b>Carcinogen:</b>	NO				<b>Other Disposal:</b>	0
<b>Fugitive Air:</b>	0				<b>On Site Release Tot:</b>	0
<b>Stack Air:</b>	0				<b>Off Site Release Tot:</b>	0
<b>Underground:</b>	0				<b>Off Site Recycled Tot:</b>	0
<b>Underground CL I:</b>	0				<b>Total Releases:</b>	0
<b>Underground C II-V:</b>	0					
<b>Chemical:</b>		Manganese compounds				
<b>Industry Sector:</b>		Food				
<b>Parent Co Name:</b>		NAD83				
<b>Standard Parent Co Name:</b>						
<b>One Time Release:</b>						
<b>CAS No:</b>						
N450						
<b>PFAS:</b>						
NO						
<hr/>						
<a href="#">167</a>	21 of 22	N	0.01 / 70.04	4,953.16 / -51	HILLEN CORPORATION 150 MAIN ST. LONGMONT CO	ASBESTOS
<b>Permit:</b>	14BO5526D				<b>Source Lat:</b>	
<b>Permit Beg:</b>	10/06/14				<b>Source Lon:</b>	
<b>Begin Date:</b>					<b>Source County:</b>	
<b>End Date:</b>					<b>Elevation:</b>	4954
<b>Project:</b>	DEMOLITION PROJECT				<b>Linear Feet:</b>	
<b>Projec Len:</b>					<b>Sq Feet:</b>	
<b>Owner Name:</b>					<b>Drums:</b>	
<b>Location:</b>	150 MAIN ST., LONGMONT					



Map Key	Number of Records	Direction	Distance (mi/ft)	Elev/Diff (ft)	Site	DB
<a href="#">167</a>	22 of 22	N	0.01 / 70.04	4,953.16 / -51	BUTTERBALL, LLC - TURKEY PLANT 150 MAIN ST LONGMONT CO 80501	AFS
<div> <div> Afs ID: 0801300027  Plant ID: 37663  Epa Region: 08  Plant County: Boulder  State No: 08  Primary Sic Code: 2015  Secondary Sic Code:  Naics Code: 311615  Afs Gov Facility Des: PRIVATELY OWNED/OPERATED  Operating Status Def: Operating  Epa Classification Des: Potential emissions are below all applicable Major Source enforceable regulations or limitations.  Epa Compliance Status: In Compliance - Inspection  State Compliance Status: In Compliance - Inspection </div> <div> Fed Reportable: Yes  Current Hpv:  Loc Contrl Region:  Afs Gov Fac Code: 0  Operating Status: O  Epa Class Code: SM  Epa Complian Stat: 3  State Comp Status: 3 </div> </div>						
<b>Actions</b>						
<div> <div> Plant ID: 37663  Anu1: 13  Date Achieved: 20020219  Penalty Amount: 0  Record Updated Dt: 20020320  Creation Date:  Key Action No:  Regional Data Element:  National Action Desc: STATE CONDUCTED FCE/ON-SITE  All Air Program Def: 0-SIP Source  Result Def: IN COMPLIANCE  Pollutant Def:  All Violating Poll Def:  All Violation Type Def: </div> <div> National Actn Type: FS  All Air Prog Codes: 0  Result Code: MC  Pollutant Code: NO2  Violating Poll Cds:  Violation Type Cds: </div> </div>						
<b>Actions</b>						
<div> <div> Plant ID: 37663  Anu1: 17  Date Achieved: 20120420  Penalty Amount: 0  Record Updated Dt: 20120614  Creation Date: 20110323  Key Action No:  Regional Data Element:  National Action Desc: STATE CONDUCTED FCE/ON-SITE  All Air Program Def: 0-SIP Source  Result Def: IN COMPLIANCE  Pollutant Def:  All Violating Poll Def:  All Violation Type Def: </div> <div> National Actn Type: FS  All Air Prog Codes: 0  Result Code: MC  Pollutant Code:  Violating Poll Cds:  Violation Type Cds: </div> </div>						
<b>Actions</b>						
<div> <div> Plant ID: 37663  Anu1: 6  Date Achieved: 19850328  Penalty Amount: 0  Record Updated Dt: 19900408  Creation Date:  Key Action No:  Regional Data Element:  National Action Desc: STATE INSPECTION - LEVEL 2 OR GREATER </div> <div> National Actn Type: 5C  All Air Prog Codes: 0  Result Code:  Pollutant Code:  Violating Poll Cds:  Violation Type Cds: </div> </div>						



Map Key	Number of Records	Direction	Distance (mi/ft)	Elev/Diff (ft)	Site	DB
All Air Program Def:		0-SIP Source				
Result Def:						
Pollutant Def:						
All Violating Poll Def:						
All Violation Type Def:						
<b><u>Actions</u></b>						
Plant ID:	37663			National Actn Type:	5C	
Anu1:	10			All Air Prog Codes:	0	
Date Achieved:	19960306			Result Code:	MV	
Penalty Amount:	0			Pollutant Code:		
Record Updated Dt:	19960425			Violating Poll Cds:		
Creation Date:				Violation Type Cds:		
Key Action No:						
Regional Data Element:						
National Action Desc:		STATE INSPECTION - LEVEL 2 OR GREATER				
All Air Program Def:		0-SIP Source				
Result Def:		IN VIOLATION				
Pollutant Def:						
All Violating Poll Def:						
All Violation Type Def:						
<b><u>Actions</u></b>						
Plant ID:	37663			National Actn Type:	5C	
Anu1:	3			All Air Prog Codes:	0	
Date Achieved:	19830202			Result Code:	01	
Penalty Amount:	0			Pollutant Code:		
Record Updated Dt:	19900408			Violating Poll Cds:		
Creation Date:				Violation Type Cds:		
Key Action No:						
Regional Data Element:						
National Action Desc:		STATE INSPECTION - LEVEL 2 OR GREATER				
All Air Program Def:		0-SIP Source				
Result Def:						
Pollutant Def:						
All Violating Poll Def:						
All Violation Type Def:						
<b><u>Actions</u></b>						
Plant ID:	37663			National Actn Type:	5C	
Anu1:	5			All Air Prog Codes:	0	
Date Achieved:	19840426			Result Code:		
Penalty Amount:	0			Pollutant Code:		
Record Updated Dt:	19900408			Violating Poll Cds:		
Creation Date:				Violation Type Cds:		
Key Action No:						
Regional Data Element:						
National Action Desc:		STATE INSPECTION - LEVEL 2 OR GREATER				
All Air Program Def:		0-SIP Source				
Result Def:						
Pollutant Def:						
All Violating Poll Def:						
All Violation Type Def:						
<b><u>Actions</u></b>						
Plant ID:	37663			National Actn Type:	5C	
Anu1:	7			All Air Prog Codes:	0	
Date Achieved:	19860206			Result Code:		
Penalty Amount:	0			Pollutant Code:		
Record Updated Dt:	19900408			Violating Poll Cds:		



Map Key	Number of Records	Direction	Distance (mi/ft)	Elev/Diff (ft)	Site	DB
---------	-------------------	-----------	------------------	----------------	------	----

Creation Date:					Violation Type Cds:	
Key Action No:						
Regional Data Element:						
National Action Desc:			STATE INSPECTION - LEVEL 2 OR GREATER			
All Air Program Def:			0-SIP Source			
Result Def:						
Pollutant Def:						
All Violating Poll Def:						
All Violation Type Def:						

#### Actions

Plant ID:	37663	National Actn Type:	5C
Anu1:	1	All Air Prog Codes:	0
Date Achieved:	19810325	Result Code:	01
Penalty Amount:	0	Pollutant Code:	
Record Updated Dt:	19930809	Violating Poll Cds:	
Creation Date:		Violation Type Cds:	
Key Action No:			
Regional Data Element:			
National Action Desc:		STATE INSPECTION - LEVEL 2 OR GREATER	
All Air Program Def:		0-SIP Source	
Result Def:			
Pollutant Def:			
All Violating Poll Def:			
All Violation Type Def:			

#### Actions

Plant ID:	37663	National Actn Type:	FS
Anu1:	16	All Air Prog Codes:	0
Date Achieved:	20080625	Result Code:	MC
Penalty Amount:	0	Pollutant Code:	
Record Updated Dt:	20080808	Violating Poll Cds:	
Creation Date:	20070615	Violation Type Cds:	
Key Action No:			
Regional Data Element:			
National Action Desc:		STATE CONDUCTED FCE/ON-SITE	
All Air Program Def:		0-SIP Source	
Result Def:		IN COMPLIANCE	
Pollutant Def:			
All Violating Poll Def:			
All Violation Type Def:			

#### Actions

Plant ID:	37663	National Actn Type:	5C
Anu1:	11	All Air Prog Codes:	0
Date Achieved:	19980929	Result Code:	MC
Penalty Amount:	0	Pollutant Code:	OD
Record Updated Dt:	19981104	Violating Poll Cds:	
Creation Date:		Violation Type Cds:	
Key Action No:			
Regional Data Element:			
National Action Desc:		STATE INSPECTION - LEVEL 2 OR GREATER	
All Air Program Def:		0-SIP Source	
Result Def:		IN COMPLIANCE	
Pollutant Def:			
All Violating Poll Def:			
All Violation Type Def:			

#### Actions

Plant ID:	37663	National Actn Type:	5C
-----------	-------	---------------------	----



Map Key	Number of Records	Direction	Distance (mi/ft)	Elev/Diff (ft)	Site	DB
Anu1:	9				All Air Prog Codes:	0
Date Achieved:	19880201				Result Code:	
Penalty Amount:	0				Pollutant Code:	
Record Updated Dt:	19900408				Violating Poll Cds:	
Creation Date:					Violation Type Cds:	
Key Action No:						
Regional Data Element:						
National Action Desc:		STATE INSPECTION - LEVEL 2 OR GREATER				
All Air Program Def:		0-SIP Source				
Result Def:						
Pollutant Def:						
All Violating Poll Def:						
All Violation Type Def:						

#### Actions

Plant ID:	37663	National Actn Type:	5C
Anu1:	12	All Air Prog Codes:	0
Date Achieved:	19990527	Result Code:	MC
Penalty Amount:	0	Pollutant Code:	OD
Record Updated Dt:	19990722	Violating Poll Cds:	
Creation Date:		Violation Type Cds:	
Key Action No:			
Regional Data Element:			
National Action Desc:		STATE INSPECTION - LEVEL 2 OR GREATER	
All Air Program Def:		0-SIP Source	
Result Def:		IN COMPLIANCE	
Pollutant Def:			
All Violating Poll Def:			
All Violation Type Def:			

#### Actions

Plant ID:	37663	National Actn Type:	FS
Anu1:	15	All Air Prog Codes:	0
Date Achieved:	20061228	Result Code:	MC
Penalty Amount:	0	Pollutant Code:	
Record Updated Dt:	20070125	Violating Poll Cds:	
Creation Date:		Violation Type Cds:	
Key Action No:			
Regional Data Element:			
National Action Desc:		STATE CONDUCTED FCE/ON-SITE	
All Air Program Def:		0-SIP Source	
Result Def:		IN COMPLIANCE	
Pollutant Def:			
All Violating Poll Def:			
All Violation Type Def:			

#### Actions

Plant ID:	37663	National Actn Type:	5C
Anu1:	2	All Air Prog Codes:	0
Date Achieved:	19820317	Result Code:	01
Penalty Amount:	0	Pollutant Code:	
Record Updated Dt:	19900408	Violating Poll Cds:	
Creation Date:		Violation Type Cds:	
Key Action No:			
Regional Data Element:			
National Action Desc:		STATE INSPECTION - LEVEL 2 OR GREATER	
All Air Program Def:		0-SIP Source	
Result Def:			
Pollutant Def:			
All Violating Poll Def:			
All Violation Type Def:			



Map Key	Number of Records	Direction	Distance (mi/ft)	Elev/Diff (ft)	Site	DB
---------	-------------------	-----------	------------------	----------------	------	----

#### Actions

Plant ID:	37663	National Actn Type:	FS
Anu1:	14	All Air Prog Codes:	0
Date Achieved:	20020219	Result Code:	
Penalty Amount:	0	Pollutant Code:	
Record Updated Dt:	20040302	Violating Poll Cds:	
Creation Date:		Violation Type Cds:	
Key Action No:			
Regional Data Element:			
National Action Desc:	STATE CONDUCTED FCE/ON-SITE		
All Air Program Def:	0-SIP Source		
Result Def:			
Pollutant Def:			
All Violating Poll Def:			
All Violation Type Def:			

#### Actions

Plant ID:	37663	National Actn Type:	5C
Anu1:	4	All Air Prog Codes:	0
Date Achieved:	19840313	Result Code:	
Penalty Amount:	0	Pollutant Code:	
Record Updated Dt:	19900408	Violating Poll Cds:	
Creation Date:		Violation Type Cds:	
Key Action No:			
Regional Data Element:			
National Action Desc:	STATE INSPECTION - LEVEL 2 OR GREATER		
All Air Program Def:	0-SIP Source		
Result Def:			
Pollutant Def:			
All Violating Poll Def:			
All Violation Type Def:			

#### Actions

Plant ID:	37663	National Actn Type:	5C
Anu1:	8	All Air Prog Codes:	0
Date Achieved:	19870206	Result Code:	
Penalty Amount:	0	Pollutant Code:	
Record Updated Dt:	19900408	Violating Poll Cds:	
Creation Date:		Violation Type Cds:	
Key Action No:			
Regional Data Element:			
National Action Desc:	STATE INSPECTION - LEVEL 2 OR GREATER		
All Air Program Def:	0-SIP Source		
Result Def:			
Pollutant Def:			
All Violating Poll Def:			
All Violation Type Def:			

#### Historical Compliance - Air Program Level

Air Program Code:	0
Air Program Code Ref:	SIP Source
Historical Compliance Date:	0604, 0701, 0702, 0703, 0704, 0801, 0802, 0803, 0804, 0901, 0902, 0903, 0904, 1001, 1002, 1003, 1004, 1101, 1102, 1103, 1104, 1201, 1202, 1203, 1204, 1301, 1302, 1303, 1304, 1401, 1402, 1403
Historical Compliance Status:	3
Historical Compliance Stat Ref:	In Compliance - Inspection

#### Air Program

Plant ID:	37663	Poll Classificatn:	SM
Air Program Code:	0	Poll Compli Status:	3



Map Key	Number of Records	Direction	Distance (mi/ft)	Elev/Diff (ft)	Site	DB
<hr/>						
Air Program Status:	O				Epa Class Code:	SM
Pollutant Code:	NO2				Epa Compli Status:	3
Chemical Abstract Service Nmbr:						
Air Program Code Subparts:						
Air Program Code Ref:		SIP Source				
Epa Classification Code Ref:		Potential emissions are below all applicable Major Source enforceable regulations or limitations.				
Epa Compliance Status Ref:		In Compliance - Inspection				
Pollutant Code Ref:						
Pollutant Classification Ref:		Potential emissions are below all applicable Major Source enforceable regulations or limitations.				
Pollutant Complian Status Ref:		In Compliance - Inspection				

#### Air Program

Plant ID:	37663				Poll Classificatn:	SM
Air Program Code:	O				Poll Compli Status:	3
Air Program Status:	O				Epa Class Code:	SM
Pollutant Code:	PX				Epa Compli Status:	3
Chemical Abstract Service Nmbr:						
Air Program Code Subparts:						
Air Program Code Ref:		SIP Source				
Epa Classification Code Ref:		Potential emissions are below all applicable Major Source enforceable regulations or limitations.				
Epa Compliance Status Ref:		In Compliance - Inspection				
Pollutant Code Ref:						
Pollutant Classification Ref:		Potential emissions are below all applicable Major Source enforceable regulations or limitations.				
Pollutant Complian Status Ref:		In Compliance - Inspection				

#### Air Program

Plant ID:	37663				Poll Classificatn:	SM
Air Program Code:	O				Poll Compli Status:	3
Air Program Status:	O				Epa Class Code:	SM
Pollutant Code:	CO				Epa Compli Status:	3
Chemical Abstract Service Nmbr:						
Air Program Code Subparts:						
Air Program Code Ref:		SIP Source				
Epa Classification Code Ref:		Potential emissions are below all applicable Major Source enforceable regulations or limitations.				
Epa Compliance Status Ref:		In Compliance - Inspection				
Pollutant Code Ref:						
Pollutant Classification Ref:		Potential emissions are below all applicable Major Source enforceable regulations or limitations.				
Pollutant Complian Status Ref:		In Compliance - Inspection				

<a href="#">168</a>	1 of 1	N	0.25 / 1,300.91	4,957.35 / -47	ACCURATE PLASTICS & ENG INC 141 PRATT ST LONGMONT CO 80501	RCRA NON GEN
<hr/>						
EPA Handler ID:		COD062746300				
Gen Status Universe:		No Report				
Contact Name:		DANIEL KAVEN				
Contact Address:		PO BOX 507 , , LONGMONT , CO, 80501 , US				
Contact Phone No and Ext:		303-772-4722				
Contact Email:						
Contact Country:		US				
County Name:		BOULDER				
EPA Region:		08				
Land Type:						
Receive Date:		19861003				
Location Latitude:						
Location Longitude:						

#### Violation/Evaluation Summary

Note: NO RECORDS: As of Jan 2023, there are no Compliance Monitoring and Enforcement (violation) records



Map Key	Number of Records	Direction	Distance (mi/ft)	Elev/Diff (ft)	Site	DB
---------	-------------------	-----------	------------------	----------------	------	----

associated with this facility (EPA ID).

#### Handler Summary

Importer Activity:	No
Mixed Waste Generator:	No
Transporter Activity:	No
Transfer Facility:	No
Onsite Burner Exemption:	No
Furnace Exemption:	No
Underground Injection Activity:	No
Commercial TSD:	No
Used Oil Transporter:	No
Used Oil Transfer Facility:	No
Used Oil Processor:	No
Used Oil Refiner:	No
Used Oil Burner:	No
Used Oil Market Burner:	No
Used Oil Spec Marketer:	No

#### Hazardous Waste Handler Details

Sequence No:	1
Receive Date:	19861003
Handler Name:	ACCURATE PLASTICS & ENG INC
Source Type:	Notification
Federal Waste Generator Code:	N
Generator Code Description:	Not a Generator, Verified

#### Waste Code Details

Hazardous Waste Code:	D000
Waste Code Description:	DESCRIPTION

Hazardous Waste Code:	F005
Waste Code Description:	THE FOLLOWING SPENT NONHALOGENATED SOLVENTS: TOLUENE, METHYL ETHYL KETONE, CARBON DISULFIDE, ISOBUTANOL, PYRIDINE, BENZENE, 2-ETHOXYETHANOL, AND 2-NITROPROPANE; ALL SPENT SOLVENT MIXTURES/BLENDS CONTAINING, BEFORE USE, A TOTAL OF TEN PERCENT OR MORE (BY VOLUME) OF ONE OR MORE OF THE ABOVE NONHALOGENATED SOLVENTS OR THOSE SOLVENTS LISTED IN F001, F002, OR F004; AND STILL BOTTOMS FROM THE RECOVERY OF THESE SPENT SOLVENTS AND SPENT SOLVENT MIXTURES.

Hazardous Waste Code:	U080
Waste Code Description:	METHANE, DICHLORO- (OR) METHYLENE CHLORIDE

Hazardous Waste Code:	U159
Waste Code Description:	2-BUTANONE (I,T) (OR) METHYL ETHYL KETONE (MEK) (I,T)

Hazardous Waste Code:	U223
Waste Code Description:	BENZENE, 1,3-DIISOCYANATOMETHYL- (R,T) (OR) TOLUENE DIISOCYANATE (R,T)

Hazardous Waste Code:	F003
Waste Code Description:	THE FOLLOWING SPENT NONHALOGENATED SOLVENTS: XYLENE, ACETONE, ETHYL ACETATE, ETHYL BENZENE, ETHYL ETHER, METHYL ISOBUTYL KETONE, N-BUTYL ALCOHOL, CYCLOHEXANONE, AND METHANOL; ALL SPENT SOLVENT MIXTURES/BLENDS CONTAINING, BEFORE USE, ONLY THE ABOVE SPENT NONHALOGENATED SOLVENTS; AND ALL SPENT SOLVENT MIXTURES/BLENDS CONTAINING, BEFORE USE, ONE OR MORE OF THE ABOVE NONHALOGENATED SOLVENTS, AND A TOTAL OF TEN PERCENT OR MORE (BY VOLUME) OF ONE OR MORE OF THOSE SOLVENTS LISTED IN F001, F002, F004, AND F005; AND STILL BOTTOMS FROM THE RECOVERY OF THESE SPENT SOLVENTS AND SPENT SOLVENT MIXTURES.

Hazardous Waste Code:	U002
Waste Code Description:	2-PROPANONE (I) (OR) ACETONE (I)

Hazardous Waste Code:	U140
Waste Code Description:	1-PROPANOL, 2-METHYL- (I,T) (OR) ISOBUTYL ALCOHOL (I,T)



Map Key	Number of Records	Direction	Distance (mi/ft)	Elev/Diff (ft)	Site	DB
---------	-------------------	-----------	------------------	----------------	------	----

<b>Hazardous Waste Code:</b>	U161
<b>Waste Code Description:</b>	4-METHYL-2-PENTANONE (I) (OR) METHYL ISOBUTYL KETONE (I) (OR) PENTANOL, 4-METHYL-
<b>Hazardous Waste Code:</b>	U220
<b>Waste Code Description:</b>	BENZENE, METHYL- (OR) TOLUENE
<b>Hazardous Waste Code:</b>	U239
<b>Waste Code Description:</b>	BENZENE, DIMETHYL- (I,T) (OR) XYLENE (I)

**Owner/Operator Details**

<b>Owner/Operator Ind:</b>	Current Owner	<b>Street No:</b>	
<b>Type:</b>	Private	<b>Street 1:</b>	DATA NOT REQUESTED
<b>Name:</b>	JEROME F. KAVEN	<b>Street 2:</b>	
<b>Date Became Current:</b>		<b>City:</b>	DATA NOT REQUESTED
<b>Date Ended Current:</b>		<b>State:</b>	CO
<b>Phone:</b>	999-999-9999	<b>Country:</b>	
<b>Source Type:</b>	Notification	<b>Zip Code:</b>	99999

<a href="#">169</a>	1 of 1	N	0.05 / 242.52	4,956.91 / -47	1st Choice Collision 150 Coffman Longmont 80501 CO	UST
---------------------	--------	---	---------------	----------------	--	-----

<b>Facility ID:</b>	4742	<b>Fac Name (COSTIS):</b>	1st Choice Collision
<b>FacilityName(OPS):</b>	1st Choice Collision	<b>Address (COSTIS):</b>	150 Coffman Longmont 80501
<b>FacilityType(OPS):</b>	Non-Retail	<b>County (COSTIS):</b>	Boulder
<b>Fac Category (OPS):</b>	Other	<b>Latitude (CDLE):</b>	40.161558
<b>Address (OPS):</b>	150 Coffman	<b>Longitude (CDLE):</b>	-105.10373
<b>City (OPS):</b>	Longmont	<b>Fac Type (CDLE):</b>	Non-Retail
<b>Zip Code (OPS):</b>	80501	<b>FacCategory(CDLE):</b>	Other
<b>County (OPS):</b>	Boulder	<b>State (OPS):</b>	CO
<b>LatLong (OPS):</b>	40.161558 -105.10373	<b>City (CDLE):</b>	Longmont
<b>FacName (CDLE):</b>	1st Choice Collision	<b>Zip (CDLE):</b>	80501
<b>Address (CDLE):</b>	150 Coffman	<b>County (CDLE):</b>	Boulder
<b>State (CDLE):</b>	CO		
<b>Data Source(s):</b>	Colorado Storage Tank Information System (COSTIS) (As of 18 October, 2021); Colorado Department of Labor and Employment (CDLE); Oil & Public Safety(OPS) Regulated Storage Tanks		

**Facility Information (CDLE)**

<b>Count of Tank Tag:</b>	0	<b>Accnt Holdr Name:</b>	larry lyster
<b>No. Dispensers:</b>	0	<b>Type:</b>	Non-Retail
<b>Owner ID:</b>	OWNR-9999		

**Owner Information (CDLE)**

<b>Contact Name:</b>	Unknown	<b>Middle Init:</b>	
<b>First Name:</b>			
<b>Company Name:</b>	larry lyster		
<b>Last Name:</b>	Unknown		
<b>Address:</b>			
<b>Comment:</b>			
<b>Contact Name:</b>	Unknown	<b>Middle Init:</b>	
<b>First Name:</b>			
<b>Company Name:</b>	Unknown		
<b>Last Name:</b>	Unknown		
<b>Address:</b>			
<b>Comment:</b>			
<b>Contact Name:</b>	Unknown	<b>Middle Init:</b>	
<b>First Name:</b>			
<b>Company Name:</b>	Colorado State University		
<b>Last Name:</b>	Unknown		



Map Key	Number of Records	Direction	Distance (mi/ft)	Elev/Diff (ft)	Site	DB
---------	-------------------	-----------	------------------	----------------	------	----

Address:  
Comment:

#### UST Tanks (COSTIS) (As of 18 October, 2021)

<b>Tank ID:</b>	13231	<b>Owner ID:</b>	9999
<b>Tank Tag:</b>	'4742-1	<b>Tank Owner:</b>	
<b>Tank Type Desc:</b>	UST	<b>County:</b>	Boulder
<b>Tank Count:</b>	46668	<b>Product Name:</b>	Gasoline
<b>Capacity:</b>			
<b>Facility Owner:</b>	Unknown		
<b>Facility Name Address:</b>	1st Choice Collision 150 Coffman Longmont 80501		

#### UST Tanks 1 (CDLE)

<b>Tank Tag:</b>	4742-1	<b>Overfill Preven:</b>	
<b>Tank Type:</b>	UST	<b>Product Type/Name:</b>	Gasoline
<b>Tank Status:</b>	Permanently Closed	<b>Piping Wall Type:</b>	None
<b>Capacity:</b>		<b>Tank Wall Type:</b>	
<b>Install Date:</b>		<b>Piping System:</b>	
<b>Date Closed:</b>	12/1/1989	<b>Piping Type:</b>	Other
<b>Tank Material:</b>	Unknown		
<b>Piping Material:</b>	Unknown		

#### UST Tanks 2 (CDLE)

<b>Closure Meth ID:</b>		<b>No Fee:</b>	No
<b>Unregulated:</b>	FALSE	<b>Anch Method Desc:</b>	
<b>Last Used Date:</b>	12/1/1989	<b>Pipe Reld Meth1 ID:</b>	
<b>Del Prohib Date:</b>		<b>Pipe Reldet Date:</b>	
<b>Spill Protected:</b>		<b>Backfill Mat Desc:</b>	
<b>Spl Container Size:</b>		<b>Bfill DrtCvr Amt:</b>	
<b>Spl Protection Dt:</b>		<b>Manifold:</b>	No
<b>Spl Container Mfg:</b>		<b>Registration Date:</b>	
<b>Spl Container Mdel:</b>		<b>Compartment:</b>	FALSE
<b>Tank Reld Meth1 ID:</b>		<b>Cpmet:</b>	No
<b>Tank Lining Date:</b>		<b>Invault:</b>	FALSE
<b>CP Test Date:</b>			

#### Oil & Public Safety Regulated Storage Tanks (COSTIS)

<b>Tank Tag:</b>	4742-1	<b>Piping Type:</b>	Other
<b>Tank Status:</b>	Permanently Closed	<b>Piping System:</b>	
<b>Tank Type:</b>	UST	<b>Tank Name:</b>	TNK-011367
<b>Facility Type:</b>	Non-Retail	<b>Piping Wall Type:</b>	None
<b>Installation Date:</b>		<b>City:</b>	Longmont
<b>Closure Date:</b>	12/1/1989	<b>County:</b>	Boulder
<b>Capacity Gallons :</b>		<b>ZIP Code:</b>	80501
<b>Product:</b>	Gasoline	<b>Facility Name:</b>	1st Choice Collision
<b>Overfill Preven:</b>		<b>Address:</b>	150 Coffman
<b>Tank Wall Type:</b>		<b>Facility Category:</b>	Other
<b>Tank Material:</b>	Unknown		
<b>Piping Material:</b>	Unknown		

#### UST Owner (COSTIS) (As of 18 October, 2021)

<b>Owner ID:</b>	9999	<b>Address1:</b>	Unknown
<b>First Name:</b>		<b>City:</b>	Zipcode Unknown
<b>Middle Init:</b>		<b>State:</b>	XX
<b>Last Name:</b>	Unknown	<b>County:</b>	
<b>Full Name:</b>	Unknown;	<b>Zip Code:</b>	99999



Map Key	Number of Records	Direction	Distance (mi/ft)	Elev/Diff (ft)	Site	DB
---------	-------------------	-----------	------------------	----------------	------	----

# Oil & Public Safety Regulated Storage Tank Details

No of Tanks: 0

<a href="#">170</a>	1 of 1	N	0.18 / 933.29	4,956.31 / -48	Golden West Milling Co 125 Terry St Longmont 80501 CO	UST
---------------------	--------	---	---------------	----------------	---	-----

<b>Facility ID:</b>	6984	<b>Fac Name (COSTIS):</b>	Golden West Milling Co
<b>FacilityName(OPS):</b>	Golden West Milling Co	<b>Address (COSTIS):</b>	125 Terry St Longmont 80501
<b>FacilityType(OPS):</b>	Non-Retail	<b>County (COSTIS):</b>	Boulder
<b>Fac Category (OPS):</b>	Other	<b>Latitude (CDLE):</b>	40.161232
<b>Address (OPS):</b>	125 Terry St	<b>Longitude (CDLE):</b>	-105.105955
<b>City (OPS):</b>	Longmont	<b>Fac Type (CDLE):</b>	Non-Retail
<b>Zip Code (OPS):</b>	80501	<b>FacCategory(CDLE):</b>	Other
<b>County (OPS):</b>	Boulder	<b>State (OPS):</b>	CO
<b>LatLong (OPS):</b>	40.161232 -105.105955	<b>City (CDLE):</b>	Longmont
<b>FacName (CDLE):</b>	Golden West Milling Co	<b>Zip (CDLE):</b>	80501
<b>Address (CDLE):</b>	125 Terry St	<b>County (CDLE):</b>	Boulder
<b>State (CDLE):</b>	CO		
<b>Data Source(s):</b>	Colorado Storage Tank Information System (COSTIS) (As of 18 October, 2021); Colorado Department of Labor and Employment (CDLE); Oil & Public Safety(OPS) Regulated Storage Tanks		

## Facility Information (CDLE)

<b>Count of Tank Tag:</b>	0	<b>Accnt Holdr Name:</b>	Golden West Milling Co
<b>No. Dispensers:</b>	0	<b>Type:</b>	Non-Retail
<b>Owner ID:</b>	OWNR-7830		

## Owner Information (CDLE)

<b>Contact Name:</b>	Golden West Milling Co	<b>Middle Init:</b>	
<b>First Name:</b>			
<b>Company Name:</b>	Golden West Milling Co		
<b>Last Name:</b>	Golden West Milling Co		
<b>Address:</b>	515 Kimbark St Ste 107, Longmont, CO 80501		
<b>Comment:</b>			

## UST Tanks (COSTIS) (As of 18 October, 2021)

<b>Tank ID:</b>	18553	<b>Owner ID:</b>	7830
<b>Tank Tag:</b>	'6984-1	<b>Tank Owner:</b>	
<b>Tank Type Desc:</b>	UST	<b>County:</b>	Boulder
<b>Tank Count:</b>	46668	<b>Product Name:</b>	Unknown
<b>Capacity:</b>	1000		
<b>Facility Owner:</b>	Golden West Milling Co		
<b>Facility Name Address:</b>	Golden West Milling Co 125 Terry St Longmont 80501		

## UST Tanks 1 (CDLE)

<b>Tank Tag:</b>	6984-1	<b>Overfill Preven:</b>	
<b>Tank Type:</b>	UST	<b>Product Type/Name:</b>	Unknown
<b>Tank Status:</b>	Permanently Closed	<b>Piping Wall Type:</b>	None
<b>Capacity:</b>	1000	<b>Tank Wall Type:</b>	
<b>Install Date:</b>		<b>Piping System:</b>	
<b>Date Closed:</b>	1/1/1970	<b>Piping Type:</b>	Other
<b>Tank Material:</b>	Unknown		
<b>Piping Material:</b>	Galvanized Steel		

## UST Tanks 2 (CDLE)

<b>Closure Meth ID:</b>		<b>No Fee:</b>	No
-------------------------	--	----------------	----



Map Key	Number of Records	Direction	Distance (mi/ft)	Elev/Diff (ft)	Site	DB
<hr/>						
Unregulated:	FALSE				Anch Method Desc:	
Last Used Date:	1/1/1970				Pipe Reld Meth1 ID:	
Del Prohib Date:					Pipe Reldet Date:	
Spill Protected:					Backfill Mat Desc:	
Spl Container Size:					Bfill DrtCvr Amt:	
Spl Protection Dt:					Manifold:	No
Spl Container Mfg:					Registration Date:	
Spl Container Mdel:					Compartment:	FALSE
Tank Reld Meth1 ID:					Cpmet:	No
Tank Lining Date:					Invault:	FALSE
CP Test Date:						

**Oil & Public Safety Regulated Storage Tanks (COSTIS)**

Tank Tag:	6984-1	Piping Type:	Other
Tank Status:	Permanently Closed	Piping System:	
Tank Type:	UST	Tank Name:	TNK-014122
Facility Type:	Non-Retail	Piping Wall Type:	None
Installation Date:		City:	Longmont
Closure Date:	1/1/1970	County:	Boulder
Capacity Gallons :	1000	ZIP Code:	80501
Product:	Unknown	Facility Name:	Golden West Milling Co
Overfill Preven:		Address:	125 Terry St
Tank Wall Type:		Facility Category:	Other
Tank Material:	Unknown		
Piping Material:	Galvanized Steel		

**UST Owner (COSTIS) (As of 18 October, 2021)**

Owner ID:	7830	Address1:	515 Kimbark St Ste 107
First Name:		City:	Longmont
Middle Init:		State:	CO
Last Name:	Golden West Milling Co	County:	Boulder
Full Name:	Golden West Milling Co;	Zip Code:	80501

**Oil & Public Safety Regulated Storage Tank Details**

No of Tanks: 0

<a href="#">171</a>	1 of 1	N	0.25 / 1,296.27	4,959.33 / -45	KERR'S COTTON CREATIONS INC 145 PRATT ST LONGMONT CO 80501	RCRA NON GEN
<hr/>						
EPA Handler ID:	COD983795006					
Gen Status Universe:	No Report					
Contact Name:	EILEEN K BROWN					
Contact Address:	145 PRATT ST , , LONGMONT , CO, 80501 , US					
Contact Phone No and Ext:	303-678-8038					
Contact Email:						
Contact Country:	US					
County Name:	BOULDER					
EPA Region:	08					
Land Type:	Private					
Receive Date:	19931230					
Location Latitude:						
Location Longitude:						

**Violation/Evaluation Summary**

**Note:** NO RECORDS: As of Jan 2023, there are no Compliance Monitoring and Enforcement (violation) records associated with this facility (EPA ID).



Map Key	Number of Records	Direction	Distance (mi/ft)	Elev/Diff (ft)	Site	DB
---------	-------------------	-----------	------------------	----------------	------	----

#### Handler Summary

Importer Activity: No  
 Mixed Waste Generator: No  
 Transporter Activity: No  
 Transfer Facility: No  
 Onsite Burner Exemption: No  
 Furnace Exemption: No  
 Underground Injection Activity: No  
 Commercial TSD: No  
 Used Oil Transporter: No  
 Used Oil Transfer Facility: No  
 Used Oil Processor: No  
 Used Oil Refiner: No  
 Used Oil Burner: No  
 Used Oil Market Burner: No  
 Used Oil Spec Marketer: No

#### Hazardous Waste Handler Details

Sequence No: 1  
 Receive Date: 19931230  
 Handler Name: KERR'S COTTON CREATIONS INC  
 Source Type: Notification  
 Federal Waste Generator Code: N  
 Generator Code Description: Not a Generator, Verified

#### Waste Code Details

Hazardous Waste Code: D001  
 Waste Code Description: IGNITABLE WASTE

#### Owner/Operator Details

Owner/Operator Ind:	Current Owner	Street No:	
Type:	Private	Street 1:	PO BOX 444
Name:	DANIEL K. BROWN	Street 2:	
Date Became Current:		City:	LYONS
Date Ended Current:		State:	CO
Phone:	303-823-5476	Country:	
Source Type:	Notification	Zip Code:	80540

[172](#)

1 of 1

N

0.22 /  
1,151.12

4,948.16 /  
-56

DIAMOND VOGEL PAINTS  
300 2ND AVE  
LONGMONT CO 80501

RCRA  
NON GEN

EPA Handler ID: COD030457980  
 Gen Status Universe: No Report  
 Contact Name: ROBERT D HARP  
 Contact Address: 300 2ND AVE , , LONGMONT , CO, 80501 , US  
 Contact Phone No and Ext: 303-333-3117  
 Contact Email:  
 Contact Country: US  
 County Name: BOULDER  
 EPA Region: 08  
 Land Type:  
 Receive Date: 19950131  
 Location Latitude:  
 Location Longitude:

#### Violation/Evaluation Summary

**Note:** NO VIOLATIONS: All of the compliance records associated with this facility (EPA ID) indicate NO VIOLATIONS;



Map Key	Number of Records	Direction	Distance (mi/ft)	Elev/Diff (ft)	Site	DB
---------	----------------------	-----------	---------------------	-------------------	------	----

Compliance Monitoring and Enforcement table dated Jan, 2023.

Evaluation Details

Evaluation Start Date:	19841011
Evaluation Type Description:	COMPLIANCE EVALUATION INSPECTION ON-SITE
Violation Short Description:	
Return to Compliance Date:	
Evaluation Agency:	EPA

Handler Summary

Importer Activity:	No
Mixed Waste Generator:	No
Transporter Activity:	No
Transfer Facility:	No
Onsite Burner Exemption:	No
Furnace Exemption:	No
Underground Injection Activity:	No
Commercial TSD:	No
Used Oil Transporter:	No
Used Oil Transfer Facility:	No
Used Oil Processor:	No
Used Oil Refiner:	No
Used Oil Burner:	No
Used Oil Market Burner:	No
Used Oil Spec Marketer:	No

Hazardous Waste Handler Details

Sequence No:	1
Receive Date:	19950131
Handler Name:	DIAMOND VOGEL PAINTS
Source Type:	Notification
Federal Waste Generator Code:	N
Generator Code Description:	Not a Generator, Verified

Waste Code Details

Hazardous Waste Code:	K078
Waste Code Description:	DESCRIPTION
Hazardous Waste Code:	K079
Waste Code Description:	DESCRIPTION

<a href="#">173</a>	1 of 1	N	0.42 / 2,211.89	4,959.04 / -45	Altratek Plastics 105 Gay St Longmont 80501 CO	LST
---------------------	--------	---	--------------------	-------------------	--	-----

Facility ID:	20351	Fac Name(CDLE):	Altratek Plastics
Event ID:		Address(CDLE):	105 Gay St
Facility Name(OPS):	Altratek Plastics	Fac Type(CDLE):	Non-Retail
Facility Type(OPS):	Non-Retail	Fac Category(CDLE):	Commercial/Industrial
Fac Category(OPS):	Commercial/Industrial	City(CDLE):	Longmont
Address(OPS):	105 Gay St	Zip(CDLE):	80501
City(OPS):	Longmont	County(CDLE):	Boulder
Zip Code(OPS):	80501	State(CDLE):	CO
County(OPS):	Boulder	Latitude(CDLE):	40.16167
State(OPS):	CO	Longitude(CDLE):	-105.11056
Lat Long(OPS):	40.16167 -105.11056		
Fac Name(COSTIS):	Altratek Plastics		
Address (COSTIS):	105 Gay St Longmont 80501		
County (COSTIS):	Boulder		



Map Key	Number of Records	Direction	Distance (mi/ft)	Elev/Diff (ft)	Site	DB
---------	-------------------	-----------	------------------	----------------	------	----

**Original Source:** Colorado Storage Tank Information System (COSTIS) (As of 18 October, 2021); Colorado Department of Labor and Employment (CDLE); Oil & Public Safety(OPS) Regulated Storage Tanks; OPS Petroleum Release Events in Colorado - Petroleum Release Events

**Owner ID:** 23331  
**Owner Name:**

**Events (CDLE) (As of 17 January, 2023)**

<b>Event ID:</b>		<b>Proj. Closure Date:</b>	
<b>Alt Event ID:</b>		<b>Category:</b>	
<b>Status:</b>	Closed	<b>Sardonyx ID:</b>	
<b>UST Tank Count:</b>	1	<b>MTBE Classifica:</b>	
<b>AST Tank Count:</b>	0	<b>Sum of Reimbur Amt:</b>	
<b>Source of Release:</b>		<b>Reviewer Full Name:</b>	
<b>Cause of Release:</b>		<b>Logged On:</b>	8/13/2018
<b>Confirm Rel Dt:</b>	8/12/2018	<b>Logged By:</b>	
<b>Site Name:</b>	Altratek Plastics		
<b>Loc Addr:</b>			
<b>Loc Addr2:</b>			
<b>Loc Addr3:</b>			
<b>Aka Name:</b>			
<b>Aka Loc Addr:</b>			

**Events (CDLE) (As of 17 January, 2023)**

<b>Event ID:</b>	13113	<b>Proj. Closure Date:</b>	
<b>Alt Event ID:</b>		<b>Category:</b>	
<b>Status:</b>	Closed	<b>Sardonyx ID:</b>	
<b>UST Tank Count:</b>	1	<b>MTBE Classifica:</b>	
<b>AST Tank Count:</b>	0	<b>Sum of Reimbur Amt:</b>	
<b>Source of Release:</b>		<b>Reviewer Full Name:</b>	Hannah Williams
<b>Cause of Release:</b>	Other	<b>Logged On:</b>	8/20/2018
<b>Confirm Rel Dt:</b>	8/12/2018	<b>Logged By:</b>	
<b>Site Name:</b>	Altratek Plastics		
<b>Loc Addr:</b>			
<b>Loc Addr2:</b>			
<b>Loc Addr3:</b>			
<b>Aka Name:</b>			
<b>Aka Loc Addr:</b>			

**Facility (CDLE) (As of 17 January, 2023)**

<b>Owner Costis ID:</b>	OWNR-23331	<b>Type:</b>	Non-Retail
<b>No of Active Tanks:</b>	0	<b>Facility Owner:</b>	Altratek Plastics Inc
<b>No of Metred Prod:</b>	0		

**Events (COSTIS) (As of 18 October, 2021)**

<b>Event ID:</b>	13113	<b>Log Date:</b>	8/20/2018 12:35:33 PM
<b>Process Status Name:</b>	Closed		
<b>Site Name:</b>	Altratek Plastics		
<b>Facility Name:</b>			
<b>Address:</b>	105 Gay St Longmont CO 80501		
<b>Loc Address:</b>	105 Gay St Longmont 80501		
<b>Loc City:</b>	Longmont		
<b>Loc County:</b>	Boulder		

**OPS Regulated Storage Tanks**

**No of Tanks:** 0



Map Key	Number of Records	Direction	Distance (mi/ft)	Elev/Diff (ft)	Site	DB
---------	-------------------	-----------	------------------	----------------	------	----

**OPS Petroleum Release Events in Colorado - Petroleum Release Events**

<b>Event ID:</b>	13113	<b>Phone:</b>	303-318-4357
<b>Release No:</b>	REL-004868	<b>City:</b>	Longmont
<b>Status:</b>	Closed	<b>Zip:</b>	80501
<b>Release Date:</b>	8/12/2018	<b>State:</b>	CO
<b>Closure Date:</b>	9/27/2018	<b>County:</b>	Boulder
<b>NFA Type:</b>	Tier I	<b>Latitude:</b>	40.16167
<b>Release Cause:</b>	Other	<b>Longitude:</b>	-105.11056
<b>Reimbursement Total:</b>		<b>Latitude Longitude:</b>	40.16167, -105.11056
<b>Contact:</b>	Hannah Williams		
<b>Release Source:</b>			
<b>Site Name:</b>	Altratek Plastics		
<b>Address:</b>	105 Gay St		
<b>Email:</b>	cdle_ops_public_record_center@state.co.us		
<b>Link :</b>	https://socgov18.force.com/s/release/a183h000003KWWU		

<a href="#">174</a>	1 of 3	N	0.01 / 63.63	4,957.00 / -47	Robert P Marx 201 Main St Longmont 80501 CO	LST
---------------------	--------	---	--------------	----------------	---	-----

<b>Facility ID:</b>	11455	<b>Fac Name(CDLE):</b>	Robert P Marx
<b>Event ID:</b>		<b>Address(CDLE):</b>	201 Main St
<b>Facility Name(OPS):</b>	Robert P Marx	<b>Fac Type(CDLE):</b>	Non-Retail
<b>Facility Type(OPS):</b>	Non-Retail	<b>Fac Category(CDLE):</b>	Other
<b>Fac Category(OPS):</b>	Other	<b>City(CDLE):</b>	Longmont
<b>Address(OPS):</b>	201 Main St	<b>Zip(CDLE):</b>	80501
<b>City(OPS):</b>	Longmont	<b>County(CDLE):</b>	Boulder
<b>Zip Code(OPS):</b>	80501	<b>State(CDLE):</b>	CO
<b>County(OPS):</b>	Boulder	<b>Latitude(CDLE):</b>	40.162034
<b>State(OPS):</b>	CO	<b>Longitude(CDLE):</b>	-105.102642
<b>Lat Long(OPS):</b>	40.162034 -105.102642		
<b>Fac Name(COSTIS):</b>	Robert P Marx		
<b>Address (COSTIS):</b>	201 Main St Longmont 80501		
<b>County (COSTIS):</b>	Boulder		
<b>Original Source:</b>	Colorado Storage Tank Information System (COSTIS) (As of 18 October, 2021); Colorado Department of Labor and Employment (CDLE); Oil & Public Safety(OPS) Regulated Storage Tanks; OPS Petroleum Release Events in Colorado - Petroleum Release Events		
<b>Owner ID:</b>	4534		
<b>Owner Name:</b>	Marx; Robert		

**Events (CDLE) (As of 17 January, 2023)**

<b>Event ID:</b>	125	<b>Proj. Closure Date:</b>	
<b>Alt Event ID:</b>	2359-1	<b>Category:</b>	
<b>Status:</b>	Closed	<b>Sardonyx ID:</b>	
<b>UST Tank Count:</b>	0	<b>MTBE Classifica:</b>	
<b>AST Tank Count:</b>	0	<b>Sum of Reimbur Amt:</b>	
<b>Source of Release:</b>		<b>Reviewer Full Name:</b>	Dennis Hotovec
<b>Cause of Release:</b>		<b>Logged On:</b>	1/3/1992
<b>Confirm Rel Dt:</b>	2/28/1991	<b>Logged By:</b>	
<b>Site Name:</b>	Robert P Marx		
<b>Loc Addr:</b>			
<b>Loc Addr2:</b>			
<b>Loc Addr3:</b>			
<b>Aka Name:</b>			
<b>Aka Loc Addr:</b>			

**Facility (CDLE) (As of 17 January, 2023)**

<b>Owner Costis ID:</b>	OWNR-4534	<b>Type:</b>	Non-Retail
<b>No of Active Tanks:</b>	0	<b>Facility Owner:</b>	Robert Marx
<b>No of Metred Prod:</b>	0		



Map Key	Number of Records	Direction	Distance (mi/ft)	Elev/Diff (ft)	Site	DB
---------	-------------------	-----------	------------------	----------------	------	----

#### Events (COSTIS) (As of 18 October, 2021)

Event ID:	125			Log Date:	1/3/1992
Process Status Name:	Closed				
Site Name:	Robert P Marx				
Facility Name:					
Address:	201 Main St Longmont CO 80501				
Loc Address:	201 Main St Longmont 80501				
Loc City:	Longmont				
Loc County:	Boulder				

#### OPS Regulated Storage Tanks

No of Tanks: 0

#### OPS Petroleum Release Events in Colorado - Petroleum Release Events

Event ID:	125	Phone:	303-318-4357
Release No:	REL-010003	City:	Longmont
Status:	Closed	Zip:	80501
Release Date:	2/28/1991	State:	CO
Closure Date:	3/18/1998	County:	Boulder
NFA Type:	Pre-RBCA	Latitude:	40.162034
Release Cause:		Longitude:	-105.102642
Reimbursement Total:		Latitude Longitude:	40.162034, -105.102642
Contact:	Dennis Hotovec		
Release Source:			
Site Name:	Robert P Marx		
Address:	201 Main St		
Email:	cdle_ops_public_record_center@state.co.us		
Link :	https://socgov18.force.com/s/release/a183h000003KXrJ		

<a href="#">174</a>	2 of 3	N	0.01 / 63.63	4,957.00 / -47	Robert P Marx 201 Main St Longmont 80501 CO	TANKS
---------------------	--------	---	--------------	----------------	---	-------

Facility ID:	11455	Facility Name (OPS):	Robert P Marx
Facility Name (CDLE):	Robert P Marx	Address (OPS):	201 Main St
Address (CDLE):	201 Main St	City (OPS):	Longmont
City (CDLE):	Longmont	Zip Code (OPS):	80501
Zip (CDLE):	80501	County (OPS):	Boulder
County (CDLE):	Boulder	State (OPS):	CO
State (CDLE):	CO	Latitude (OPS):	40.162034
Latitude (CDLE):	40.162034	Longitude (OPS):	-105.102642
Longitude (CDLE):	-105.102642	Lat/Long (OPS):	40.162034 -105.102642
Fac Type (CDLE):	Non-Retail	Facility Type (OPS):	Non-Retail
Fac Category (CDLE):	Other	Fac Category (OPS):	Other
Facility Name (COSTIS):	Robert P Marx		
Address (COSTIS):	201 Main St Longmont 80501		
County (COSTIS):	Boulder		
Data Source(s):	Colorado Storage Tank Information System (COSTIS) (As of 18 October, 2021); Colorado Department of Labor and Employment (CDLE); Oil & Public Safety(OPS) Regulated Storage Tanks		

#### Facility Information (CDLE)

Owner ID:	OWNR-4534	Count of Tank Tag:	0
Type :	Non-Retail	No. Dispensers:	0
Account Holder Name:	Robert Marx		

#### Owner Information (CDLE)

Contact Name:	Robert Marx
Company Name:	Robert Marx



Map Key	Number of Records	Direction	Distance (mi/ft)	Elev/Diff (ft)	Site	DB
<b>Last Name:</b>		Marx				
<b>First Name:</b>		Robert				
<b>Middle Init:</b>						
<b>Address:</b>		3701 S Broadway, Englewood, CO 80110				
<b>Comment:</b>						

**Tank Owner (COSTIS) (As of 18 October, 2021)**

<b>Owner ID:</b>	4534	<b>Address1:</b>	3701 S Broadway
<b>First Name:</b>	Robert	<b>City:</b>	Englewood
<b>Middle Init:</b>	P	<b>State:</b>	CO
<b>Last Name:</b>	Marx	<b>County:</b>	Arapahoe
<b>Full Name:</b>	Marx; Robert	<b>Zip Code:</b>	80110

**Oil & Public Safety Regulated Storage Tank Details**

**No of Tanks:** 0

<a href="#">174</a>	3 of 3	N	0.01 / 63.63	4,957.00 / -47	Unknown 201 Main St Longmont 80501 CO	TANKS
---------------------	--------	---	--------------	----------------	---	-------

<b>Facility ID:</b>	5738	<b>Facility Name (OPS):</b>	Unknown
<b>Facility Name (CDLE):</b>	Unknown	<b>Address (OPS):</b>	201 Main St
<b>Address (CDLE):</b>	201 Main St	<b>City (OPS):</b>	Longmont
<b>City (CDLE):</b>	Longmont	<b>Zip Code (OPS):</b>	80501
<b>Zip (CDLE):</b>	80501	<b>County (OPS):</b>	Boulder
<b>County (CDLE):</b>	Boulder	<b>State (OPS):</b>	CO
<b>State (CDLE):</b>	CO	<b>Latitude (OPS):</b>	40.162034
<b>Latitude (CDLE):</b>	40.162034	<b>Longitude (OPS):</b>	-105.102642
<b>Longitude (CDLE):</b>	-105.102642	<b>Lat/Long (OPS):</b>	40.162034 -105.102642
<b>Fac Type (CDLE):</b>	Non-Retail	<b>Facility Type (OPS):</b>	Non-Retail
<b>Fac Category (CDLE):</b>	Other	<b>Fac Category (OPS):</b>	Other
<b>Facility Name (COSTIS):</b>	Unknown		
<b>Address (COSTIS):</b>	201 Main St Longmont 80501		
<b>County (COSTIS):</b>	Boulder		
<b>Data Source(s):</b>	Colorado Storage Tank Information System (COSTIS) (As of 18 October, 2021); Colorado Department of Labor and Employment (CDLE); Oil & Public Safety(OPS) Regulated Storage Tanks		

**Facility Information (CDLE)**

<b>Owner ID:</b>	OWNR-9999	<b>Count of Tank Tag:</b>	0
<b>Type :</b>	Non-Retail	<b>No. Dispensers:</b>	0
<b>Account Holder Name:</b>	larry lyster		

**Owner Infomation (CDLE)**

<b>Contact Name:</b>	Unknown
<b>Company Name:</b>	Unknown
<b>Last Name:</b>	Unknown
<b>First Name:</b>	
<b>Middle Init:</b>	
<b>Address:</b>	
<b>Comment:</b>	
<b>Contact Name:</b>	Unknown
<b>Company Name:</b>	larry lyster
<b>Last Name:</b>	Unknown
<b>First Name:</b>	
<b>Middle Init:</b>	
<b>Address:</b>	
<b>Comment:</b>	



Map Key	Number of Records	Direction	Distance (mi/ft)	Elev/Diff (ft)	Site	DB
---------	-------------------	-----------	------------------	----------------	------	----

**Contact Name:** Unknown  
**Company Name:** Colorado State University  
**Last Name:** Unknown  
**First Name:**  
**Middle Init:**  
**Address:**  
**Comment:**

**Tank Owner (COSTIS) (As of 18 October, 2021)**

<b>Owner ID:</b>	9999	<b>Address1:</b>	Unknown
<b>First Name:</b>		<b>City:</b>	Zipcode Unknown
<b>Middle Init:</b>		<b>State:</b>	XX
<b>Last Name:</b>	Unknown	<b>County:</b>	
<b>Full Name:</b>	Unknown;	<b>Zip Code:</b>	99999

**Oil & Public Safety Regulated Storage Tank Details**

**No of Tanks:** 0

<a href="#">175</a>	1 of 1	<b>N</b>	<b>0.08 / 405.98</b>	<b>4,953.26 / -51</b>	<b>JERRY'S TIRE &amp; AUTO SERVICE 226 KIMBARK ST LONGMONT CO 80501</b>	<b>RCRA NON GEN</b>
---------------------	--------	----------	----------------------	-----------------------	---	-------------------------

**EPA Handler ID:** COD010638740  
**Gen Status Universe:** No Report  
**Contact Name:** HANSEN DAHL  
**Contact Address:** 226 , KIMBARK ST , , LONGMONT , CO, 80501 , US  
**Contact Phone No and Ext:** 303-776-9444  
**Contact Email:**  
**Contact Country:** US  
**County Name:** BOULDER  
**EPA Region:** 08  
**Land Type:**  
**Receive Date:** 19870121  
**Location Latitude:** 40.19326  
**Location Longitude:** -105.101105

**Violation/Evaluation Summary**

**Note:** NO RECORDS: As of Jan 2023, there are no Compliance Monitoring and Enforcement (violation) records associated with this facility (EPA ID).

**Handler Summary**

**Importer Activity:** No  
**Mixed Waste Generator:** No  
**Transporter Activity:** No  
**Transfer Facility:** No  
**Onsite Burner Exemption:** No  
**Furnace Exemption:** No  
**Underground Injection Activity:** No  
**Commercial TSD:** No  
**Used Oil Transporter:** No  
**Used Oil Transfer Facility:** No  
**Used Oil Processor:** No  
**Used Oil Refiner:** No  
**Used Oil Burner:** No  
**Used Oil Market Burner:** No  
**Used Oil Spec Marketer:** Yes

**Hazardous Waste Handler Details**



Map Key	Number of Records	Direction	Distance (mi/ft)	Elev/Diff (ft)	Site	DB
---------	-------------------	-----------	------------------	----------------	------	----

**Sequence No:** 1  
**Receive Date:** 19870121  
**Handler Name:** JERRY'S TIRE & AUTO SERVICE  
**Source Type:** Notification  
**Federal Waste Generator Code:** N  
**Generator Code Description:** Not a Generator, Verified

#### Owner/Operator Details

<b>Owner/Operator Ind:</b>	Current Owner	<b>Street No:</b>	
<b>Type:</b>	Private	<b>Street 1:</b>	DATA NOT REQUESTED
<b>Name:</b>	DAHL-HANSEN ROLF	<b>Street 2:</b>	
<b>Date Became Current:</b>		<b>City:</b>	DATA NOT REQUESTED
<b>Date Ended Current:</b>		<b>State:</b>	CO
<b>Phone:</b>	999-999-9999	<b>Country:</b>	
<b>Source Type:</b>	Notification	<b>Zip Code:</b>	99999

<a href="#">176</a>	1 of 1	<b>N</b>	<b>0.06 / 336.21</b>	<b>4,954.50 / -49</b>	<b>ABSS INC 510 2ND AVE LONGMONT CO 80501</b>	<b>RCRA VSQG</b>
---------------------	--------	----------	----------------------	-----------------------	---	------------------

**EPA Handler ID:** CO0000024604  
**Gen Status Universe:** VSG  
**Contact Name:** CRAIG PETTIBONE  
**Contact Address:** 510 2ND AVE , , LONGMONT , CO, 80501 , US  
**Contact Phone No and Ext:** 303-678-0722  
**Contact Email:**  
**Contact Country:** US  
**County Name:** BOULDER  
**EPA Region:** 08  
**Land Type:** Private  
**Receive Date:** 19931011  
**Location Latitude:** 40.16187  
**Location Longitude:** -105.105744

#### Violation/Evaluation Summary

**Note:** NO RECORDS: As of Jan 2023, there are no Compliance Monitoring and Enforcement (violation) records associated with this facility (EPA ID).

#### Handler Summary

**Importer Activity:** No  
**Mixed Waste Generator:** No  
**Transporter Activity:** No  
**Transfer Facility:** No  
**Onsite Burner Exemption:** No  
**Furnace Exemption:** No  
**Underground Injection Activity:** No  
**Commercial TSD:** No  
**Used Oil Transporter:** No  
**Used Oil Transfer Facility:** No  
**Used Oil Processor:** No  
**Used Oil Refiner:** No  
**Used Oil Burner:** No  
**Used Oil Market Burner:** No  
**Used Oil Spec Marketer:** No

#### Hazardous Waste Handler Details

**Sequence No:** 1  
**Receive Date:** 19931011



Map Key	Number of Records	Direction	Distance (mi/ft)	Elev/Diff (ft)	Site	DB
<b>Handler Name:</b>		ABSS INC				
<b>Federal Waste Generator Code:</b>		3				
<b>Generator Code Description:</b>		Very Small Quantity Generator				
<b>Source Type:</b>		Notification				
<b>Waste Code Details</b>						
<b>Hazardous Waste Code:</b>		D008				
<b>Waste Code Description:</b>		LEAD				
<b>Hazardous Waste Code:</b>		D021				
<b>Waste Code Description:</b>		CHLOROBENZENE				
<b>Hazardous Waste Code:</b>		D001				
<b>Waste Code Description:</b>		IGNITABLE WASTE				
<b>Hazardous Waste Code:</b>		D027				
<b>Waste Code Description:</b>		1,4-DICHLOROBENZENE				
<b>Hazardous Waste Code:</b>		D006				
<b>Waste Code Description:</b>		CADMIUM				
<b>Hazardous Waste Code:</b>		D018				
<b>Waste Code Description:</b>		BENZENE				
<b>Hazardous Waste Code:</b>		D040				
<b>Waste Code Description:</b>		TRICHLORETHYLENE				
<b>Hazardous Waste Code:</b>		D000				
<b>Waste Code Description:</b>		DESCRIPTION				
<b>Hazardous Waste Code:</b>		D039				
<b>Waste Code Description:</b>		TETRACHLOROETHYLENE				
<b>Hazardous Waste Code:</b>		D007				
<b>Waste Code Description:</b>		CHROMIUM				
<b>Owner/Operator Details</b>						
<b>Owner/Operator Ind:</b>		Current Owner			<b>Street No:</b>	
<b>Type:</b>		Private			<b>Street 1:</b> 841 QUEBEC AVE	
<b>Name:</b>		CRAIG PETTIBONE			<b>Street 2:</b>	
<b>Date Became Current:</b>					<b>City:</b> LONGMONT	
<b>Date Ended Current:</b>					<b>State:</b> CO	
<b>Phone:</b>		303-651-7288			<b>Country:</b>	
<b>Source Type:</b>		Notification			<b>Zip Code:</b> 80501	
<a href="#">177</a>	1 of 1	N	0.01 / 54.25	4,956.56 / -47	COLORADO CLEAR, LLC 206 N. MAIN ST. LONGMONT CO	ASBESTOS
<b>Permit:</b>		17BO5819A			<b>Source Lat:</b>	
<b>Permit Beg:</b>		09/29/2017			<b>Source Lon:</b>	
<b>Begin Date:</b>					<b>Source County:</b>	
<b>End Date:</b>					<b>Elevation:</b>	
<b>Project:</b>		ASBESTOS ABATEMENT PROJECT			<b>Linear Feet:</b>	
<b>Projec Len:</b>		30			<b>Sq Feet:</b> 2003	
<b>Owner Name:</b>					<b>Drums:</b>	
<b>Location:</b>		206 N. MAIN ST., LONGMONT				
<a href="#">178</a>	1 of 2	N	0.08 / 419.19	4,958.65 / -45	201 S. COFFMAN LONGMONT CO	SPILLS
<b>Case No:</b>		2014-0187			<b>H2O Unit Measure 2:</b>	
1078	<a href="http://erisinfo.com">erisinfo.com</a>   Environmental Risk Information Services					
						Order No: 23040400482



Map Key	Number of Records	Direction	Distance (mi/ft)	Elev/Diff (ft)	Site	DB
<div>Main ID: NRC No: 1077688 Dt of Spl or Rel: 3/25/2014 Event Time: 7:30:00 AM 1st Rep Event Dt: 3/25/2014 Date Reported: 3/25/2014 Time Reported: 11:19:00 AM Date Entered: 3/25/2014 Time Entered: 11:56:46 AM Land: TRUE Air: FALSE Surface Water: TRUE Ground Water: FALSE Material Type: OIL Quantity 1: Unit Measure 1: H2O Quantity 1: H2O Unit Measure 1: Material 2: Quantity 2: Unit Measure 2: H2O Quantity 2: Source Desc: Source: U Source Type: unknown Medium: WATER Waterway: storm drain Material 1: UNKNOWN OIL Material 3: PRP: UNKNOWN PRP Contact: PRP Street: PRP Fax: Responder 1: Responder 2: Responder 3: Response Comments: Notified Name: WQCD: Michelle Thiebaud, Carol Keever, David Kurz, Kelly Jacques, Paul Kosik, Kelly Jacques, Anne Marie Goolsby; HMWMD: Walter Avramenko, Rob Beierle, Jerry Henderson, **Note: Many records provided by the department have a truncated [Notified Name] field.  Additional Comments: Comments: BOULDER EH:R ARNDT, P MILMOE, S JOHNSON, M RICHEN, I SHERMAN, E DODGE, A SUTHERLIN, A SUTTON, MLIPPS  Cause Info: Caller states that there is oil coming out of a strom drain at this post office. This drain used to contain oil from the elevators. Oil is coming from any crack in the ground on the peoperty. People have been walking through the oil and tracking it throughout the garage. No amount is givem for the oil.  Action: Kitty litter was placed on the oil over 2 months ago, but there have been no remedial actions since. The NRC report does not state who applied the kitty litter.</div>						
<a href="#">178</a>	2 of 2	N	0.08 / 419.19	4,958.65 / -45	EDGE ENVIRONMENTAL, LLC 201 COFFMAN STREET LONGMONT CO	ASBESTOS
<div>Permit: 12LR5181A Permit Beg: 12/10/12 Begin Date: End Date: Project: ASBESTOS ABATEMENT PROJECT Projec Len: 30 Owner Name: Location:</div> <div>Source Lat: Source Lon: Source County: Elevation: 4968 Linear Feet: 60 Sq Feet: 80 Drums:</div>						
<a href="#">179</a>	1 of 1	N	0.43 / 2,292.73	4,947.01 / -57	Twin City Distributing 210 Baker St Longmont 80501 CO	LST
Facility ID: 8357      Fac Name(CDLE): Twin City Distributing						
1079      erisinfo.com   Environmental Risk Information Services      Order No: 23040400482						



Map Key	Number of Records	Direction	Distance (mi/ft)	Elev/Diff (ft)	Site	DB
---------	-------------------	-----------	------------------	----------------	------	----

<b>Event ID:</b>					<b>Address(CDLE):</b>	210 Baker St
<b>Facility Name(OPS):</b>	Twin City Distributing				<b>Fac Type(CDLE):</b>	Non-Retail
<b>Facility Type(OPS):</b>	Non-Retail				<b>Fac Category(CDLE):</b>	Petroleum Distributor
<b>Fac Category(OPS):</b>	Petroleum Distributor				<b>City(CDLE):</b>	Longmont
<b>Address(OPS):</b>	210 Baker St				<b>Zip(CDLE):</b>	80501
<b>City(OPS):</b>	Longmont				<b>County(CDLE):</b>	Boulder
<b>Zip Code(OPS):</b>	80501				<b>State(CDLE):</b>	CO
<b>County(OPS):</b>	Boulder				<b>Latitude(CDLE):</b>	40.162093
<b>State(OPS):</b>	CO				<b>Longitude(CDLE):</b>	-105.094701
<b>Lat Long(OPS):</b>	40.162093 -105.094701					
<b>Fac Name(COSTIS):</b>	Twin City Distributing					
<b>Address (COSTIS):</b>	210 Baker St Longmont 80501					
<b>County (COSTIS):</b>	Boulder					
<b>Original Source:</b>	Colorado Storage Tank Information System (COSTIS) (As of 18 October, 2021); Colorado Department of Labor and Employment (CDLE); Oil & Public Safety(OPS) Regulated Storage Tanks; OPS Petroleum Release Events in Colorado - Petroleum Release Events					

**Owner ID:** 5406  
**Owner Name:** Twin City Distributing;

#### Events (CDLE) (As of 17 January, 2023)

<b>Event ID:</b>	3875	<b>Proj. Closure Date:</b>	
<b>Alt Event ID:</b>	3333-1	<b>Category:</b>	
<b>Status:</b>	Closed	<b>Sardonyx ID:</b>	
<b>UST Tank Count:</b>	2	<b>MTBE Classifica:</b>	
<b>AST Tank Count:</b>	0	<b>Sum of Reimbur Amt:</b>	
<b>Source of Release:</b>		<b>Reviewer Full Name:</b>	Marilyn Hajicek
<b>Cause of Release:</b>		<b>Logged On:</b>	4/17/1997
<b>Confirm Rel Dt:</b>	4/17/1997	<b>Logged By:</b>	
<b>Site Name:</b>	Twin City Distributing		
<b>Loc Addr:</b>			
<b>Loc Addr2:</b>			
<b>Loc Addr3:</b>			
<b>Aka Name:</b>			
<b>Aka Loc Addr:</b>			

#### Facility (CDLE) (As of 17 January, 2023)

<b>Owner Costis ID:</b>	OWNR-5406	<b>Type:</b>	Non-Retail
<b>No of Active Tanks:</b>	0	<b>Facility Owner:</b>	Twin City Distributing
<b>No of Metred Prod:</b>	0		

#### Events (COSTIS) (As of 18 October, 2021)

<b>Event ID:</b>	3875	<b>Log Date:</b>	4/17/1997
<b>Process Status Name:</b>	Closed		
<b>Site Name:</b>	Twin City Distributing Inc		
<b>Facility Name:</b>	Twin City Distributing		
<b>Address:</b>	210 Baker St Longmont CO 80501		
<b>Loc Address:</b>	210 Baker St Longmont 80501		
<b>Loc City:</b>	Longmont		
<b>Loc County:</b>	Boulder		

#### OPS Regulated Storage Tanks

**No of Tanks:** 0

#### OPS Petroleum Release Events in Colorado - Petroleum Release Events

<b>Event ID:</b>	3875	<b>Phone:</b>	303-318-4357
<b>Release No:</b>	REL-011998	<b>City:</b>	Longmont
<b>Status:</b>	Closed	<b>Zip:</b>	80501



Map Key	Number of Records	Direction	Distance (mi/ft)	Elev/Diff (ft)	Site	DB
<hr/>						
Release Date:	4/17/1997			State:	CO	
Closure Date:	5/15/1997			County:	Boulder	
NFA Type:	Pre-RBCA			Latitude:	40.162093	
Release Cause:				Longitude:	-105.094701	
Reimbursement Total:				Latitude Longitude:	40.162093, -105.094701	
Contact:	Marilyn Hajicek					
Release Source:						
Site Name:	Twin City Distributing					
Address:	210 Baker St					
Email:	cdle_ops_public_record_center@state.co.us					
Link :	https://socgov18.force.com/s/release/a183h000003KYNU					

<a href="#">180</a>	1 of 4	N	0.25 / 1,300.74	4,948.71 / -55	Hope Lumber Company 220 Collyer Street BOULDER CO 80501	VCP
---------------------	--------	---	--------------------	-------------------	---	-----

File No:	091102-1	Project Active:	
Site No:		Received Date:	
ID:		Content Type:	
Review Due Dt:		Created:	
Extension:		Modified:	
Actual Review Dt:		Expr1000:	
REM Start Due Dt:		Project ID Admin:	
REM Comp Due Dt:		Acreage:	
Actual Cost:		ID (REST):	462
Rebate:		FID (REST):	1299
Tax Credit:		Received Dt (REST):	11/1/2009, 7:00 PM
App Type:		County (REST):	BOULDER
App Status:		Latitude:	40.163036
Land Use Zoning:		Longitude:	-105.098099
Residences:		X:	-105.098099000000234
Jobs:		Y:	40.163036000000178
Public View:			
Site:			
Address:			
City:			
ZIP Code:			
Site (REST):	Hope Lumber Company		
Address (REST):	220 Collyer Street		
City (REST):	BOULDER		
Zip Code (REST):	80501		
Data Source:	Colorado Environmental Records Search (REST Service): CDPHE Colorado VCUP Layer		

#### REST Site Detail(s)

Project Ac:	0	Land Use:	
Acreage:	4.7	Modified:	1494288000000
Actual Rev:		Modified Dt:	2017-05-09 24:00:00 UTC
Actual Rev Dt:	1970-01-01 24:00:00 UTC	Rebate:	0
Actual Cos:	0	Received D Dt:	2009-11-02 24:00:00 UTC
Application:	NAD	Rem Comp D:	
Applicat 1:	APPROVAL	Rem Comp D Dt:	1970-01-01 24:00:00 UTC
Content Type:	Application	Rem Start:	
Created:	1494288000000	Rem Start Dt:	1970-01-01 24:00:00 UTC
Created Dt:	2017-05-09 24:00:00 UTC	Review Due:	1261008000000
Extension:	0	Review Due Dt:	2009-12-17 24:00:00 UTC

<a href="#">180</a>	2 of 4	N	0.25 / 1,300.74	4,948.71 / -55	Wickes Lumber Co 220 Collyer St Longmont 80501 CO	LST
---------------------	--------	---	--------------------	-------------------	---	-----

Facility ID:	12086	Fac Name(CDLE):	Wickes Lumber Co
Event ID:		Address(CDLE):	220 Collyer St
Facility Name(OPS):	Wickes Lumber Co	Fac Type(CDLE):	Non-Retail
Facility Type(OPS):	Non-Retail	Fac Category(CDLE):	Other
Fac Category(OPS):	Other	City(CDLE):	Longmont



Map Key	Number of Records	Direction	Distance (mi/ft)	Elev/Diff (ft)	Site	DB
<hr/>						
Address(OPS):	220 Collyer St			Zip(CDLE):	80501	
City(OPS):	Longmont			County(CDLE):	Boulder	
Zip Code(OPS):	80501			State(CDLE):	CO	
County(OPS):	Boulder			Latitude(CDLE):	40.163099	
State(OPS):	CO			Longitude(CDLE):	-105.097887	
Lat Long(OPS):	40.163099 -105.097887					
Fac Name(COSTIS):	Wickes Lumber Co					
Address (COSTIS):	220 Collyer St Longmont 80501					
County (COSTIS):	Boulder					
Original Source:	Colorado Storage Tank Information System (COSTIS) (As of 18 October, 2021); Colorado Department of Labor and Employment (CDLE); Oil & Public Safety(OPS) Regulated Storage Tanks; OPS Petroleum Release Events in Colorado - Petroleum Release Events					
Owner ID:	16703					
Owner Name:	Wickes Lumber Co;					

#### Events (CDLE) (As of 17 January, 2023)

Event ID:	3265	Proj. Closure Date:	
Alt Event ID:	9000740-1	Category:	
Status:	Closed	Sardonyx ID:	
UST Tank Count:	0	MTBE Classifica:	
AST Tank Count:	0	Sum of Reimbur Amt:	994490.92
Source of Release:		Reviewer Full Name:	Robert Shoup
Cause of Release:		Logged On:	9/1/1991
Confirm Rel Dt:	3/9/1990	Logged By:	
Site Name:	Wickes Lumber Co		
Loc Addr:			
Loc Addr2:			
Loc Addr3:			
Aka Name:			
Aka Loc Addr:			

#### Reimbursement Application (CDLE) (As of 17 January, 2023)

Rap ID:	RAP-98	Eligibil Type Desc:	Property Owner
Protest ID:		Rap Payee Type ID:	
Rap Status:	Paid	Reimbursement Req:	994490.92
Application Type:	Original	Total Reimburse:	994490.92
User Group Name:		Max Amt Reduction:	
FPR Date:	1/1/1994	PSTC Date:	8/5/1994
Protest Amount:			
Payee:			
Cap Status:			
Spec Cond:			
Note:	Colorado Department of Labor and Employment (CDLE)		

#### Facility (CDLE) (As of 17 January, 2023)

Owner Costis ID:	OWNR-16703	Type:	Non-Retail
No of Active Tanks:	0	Facility Owner:	Wickes Lumber Co
No of Metred Prod:	0		

#### Events (COSTIS) (As of 18 October, 2021)

Event ID:	3265	Log Date:	9/1/1991
Process Status Name:	Closed		
Site Name:	Wickes Lumber Co		
Facility Name:	Wickes Lumber Co		
Address:	220 Collyer St Longmont CO 80501		
Loc Address:	220 Collyer St Longmont 80501		
Loc City:	Longmont		
Loc County:	Boulder		



Map Key	Number of Records	Direction	Distance (mi/ft)	Elev/Diff (ft)	Site	DB
---------	-------------------	-----------	------------------	----------------	------	----

**Reimbursement Application (COSTIS) (As of 18 October, 2021)**

RAP ID:	98	Event ID:	3265
Facility ID:	12086	PSTC Date:	8/5/1994
Payee Name:			

**OPS Regulated Storage Tanks**

No of Tanks: 0

**OPS Petroleum Release Events in Colorado - Petroleum Release Events**

Event ID:	3265	Phone:	303-318-4357
Release No:	REL-012914	City:	Longmont
Status:	Closed	Zip:	80501
Release Date:	3/9/1990	State:	CO
Closure Date:	2/13/1996	County:	Boulder
NFA Type:	Pre-RBCA	Latitude:	40.163099
Release Cause:		Longitude:	-105.097887
Reimbursement Total:		Latitude Longitude:	40.163099, -105.097887
Contact:	Robert Shoup		
Release Source:			
Site Name:	Wickes Lumber Co		
Address:	220 Collyer St		
Email:	cdle_ops_public_record_center@state.co.us		
Link :	https://socgov18.force.com/s/release/a183h000003KYcG		

<a href="#">180</a>	3 of 4	N	0.25 / 1,300.74	4,948.71 / -55	Wickes Lumber Co 220 Collyer St Longmont CO 80501	LUST TRUST
---------------------	--------	---	-----------------	----------------	---	------------

Facility ID:	12086	Event ID:	3265
TtlAmtAppvdForReim :	994490.92	Release Date:	3/9/1990
UST Tank Count:		AST Tank count:	
County:	Boulder		

<a href="#">180</a>	4 of 4	N	0.25 / 1,300.74	4,948.71 / -55	Wickes Lumber Co 220 Collyer St Longmont 80501 CO	TANKS
---------------------	--------	---	-----------------	----------------	---	-------

Facility ID:	12086	Facility Name (OPS):	Wickes Lumber Co
Facility Name (CDLE):	Wickes Lumber Co	Address (OPS):	220 Collyer St
Address (CDLE):	220 Collyer St	City (OPS):	Longmont
City (CDLE):	Longmont	Zip Code (OPS):	80501
Zip (CDLE):	80501	County (OPS):	Boulder
County (CDLE):	Boulder	State (OPS):	CO
State (CDLE):	CO	Latitude (OPS):	40.163099
Latitude (CDLE):	40.163099	Longitude (OPS):	-105.097887
Longitude (CDLE):	-105.097887	Lat/Long (OPS):	40.163099 -105.097887
Fac Type (CDLE):	Non-Retail	Facility Type (OPS):	Non-Retail
Fac Category (CDLE):	Other	Fac Category (OPS):	Other
Facility Name (COSTIS):	Wickes Lumber Co		
Address (COSTIS):	220 Collyer St Longmont 80501		
County (COSTIS):	Boulder		
Data Source(s):	Colorado Storage Tank Information System (COSTIS) (As of 18 October, 2021); Colorado Department of Labor and Employment (CDLE); Oil & Public Safety(OPS) Regulated Storage Tanks		

**Facility Information (CDLE)**

Owner ID:	OWNR-16703	Count of Tank Tag:	0
Type :	Non-Retail	No. Dispensers:	0



Map Key	Number of Records	Direction	Distance (mi/ft)	Elev/Diff (ft)	Site	DB
---------	-------------------	-----------	------------------	----------------	------	----

Account Holder Name: Wickes Lumber Co

**Owner Information (CDLE)**

**Contact Name:** Wickes Lumber Co  
**Company Name:** Wickes Lumber Co  
**Last Name:** Wickes Lumber Co  
**First Name:**  
**Middle Init:**  
**Address:** 706 Deerpath Dr, Vernon Hills, IL 60061  
**Comment:**

**Tank Owner (COSTIS) (As of 18 October, 2021)**

<b>Owner ID:</b>	16703	<b>Address1:</b>	706 Deerpath Dr
<b>First Name:</b>		<b>City:</b>	Vernon Hills
<b>Middle Init:</b>		<b>State:</b>	IL
<b>Last Name:</b>	Wickes Lumber Co	<b>County:</b>	Lake
<b>Full Name:</b>	Wickes Lumber Co;	<b>Zip Code:</b>	60061

**Oil & Public Safety Regulated Storage Tank Details**

No of Tanks: 0

<a href="#">181</a>	1 of 1	N	0.07 / 395.02	4,970.20 / -34	LONGMONT POLICE DEPT. (PORT INCINERATOR) 225 KIMBARK ST LONGMONT CO 80501	AIR PERMITS
<b>APCD Site ID:</b>	777-1551	<b>Sip Status Co:</b>	FALSE			
<b>Site ID:</b>	1551	<b>Sip Status O3:</b>	FALSE			
<b>Fed Facility ID:</b>	12912711	<b>Site Cont Company:</b>				
<b>County:</b>	PORTABLE SOURCE	<b>Descriptn Category:</b>	PC			
<b>Addr County Name:</b>	BOULDER	<b>Site First Name:</b>				
<b>Address Type:</b>	STREET	<b>Site Full Name:</b>				
<b>Air Program:</b>	B	<b>Site Last Name:</b>				
<b>Air Acid Precip:</b>		<b>Site Title:</b>				
<b>Class Apen Exempt:</b>		<b>Site Phone:</b>				
<b>Class CFC:</b>		<b>Site Fax:</b>	(303)774-4303			
<b>Class Condensate :</b>		<b>No Employees:</b>	0.0			
<b>Class Fesop:</b>		<b>Site Geocode Date:</b>	05-Jun-2015 13:12:15			
<b>Class Mact:</b>		<b>Pt Lin Are:</b>	P			
<b>Class Neshap:</b>		<b>Src Scale:</b>	2			
<b>Class Non Fed Rpt:</b>		<b>Verification:</b>				
<b>NSPS Federal:</b>	B	<b>NAICS Prime:</b>	922120			
<b>Class NSPS State:</b>		<b>NAICS Second:</b>				
<b>Class NSR:</b>		<b>Sic Prime:</b>	9221			
<b>Class PSD:</b>		<b>Sic Second:</b>				
<b>Sip Fed Jd:</b>		<b>Site Operat Stat:</b>	O			
<b>Class Sip Federal:</b>	B	<b>Owner Cust:</b>	9920105124			
<b>Air Title:</b>		<b>Method Code:</b>	I2			
<b>Class Tribal:</b>		<b>Site Lat:</b>	400947.1121			
<b>CMS Category:</b>		<b>Site Long:</b>	1050603.7902			
<b>CMS Frequency:</b>	0	<b>UTM Horiz:</b>	491.394			
<b>Cpts Bogus Ind:</b>	FALSE	<b>UTM Vert:</b>	4445.863			
<b>Govt Fac Classifi:</b>	0	<b>UTM Zone:</b>	13.0			
<b>Hap Classifi:</b>	N/A	<b>Vert Dat:</b>	1			
<b>NAA NSR Classifi:</b>	N/A	<b>Vert Meas:</b>	1512.82			
<b>Op Classification:</b>	N/A	<b>Vert Meas Acc:</b>	11.0			
<b>Property Area:</b>	0.0	<b>Vert Meth Coll:</b>	OT			
<b>PSD Classifi:</b>	N/A	<b>Site Horiz Dat:</b>	2			
<b>City FIPS Code:</b>	45970	<b>Acc Units:</b>	METERS			
<b>State FIPS:</b>	08	<b>Accuracy:</b>	50.0			
<b>County FIPS:</b>	777	<b>Date Coll:</b>	05-Jun-2015 13:12:14			
<b>Addr County FIPS:</b>	013					



Map Key	Number of Records	Direction	Distance (mi/ft)	Elev/Diff (ft)	Site	DB
---------	----------------------	-----------	---------------------	-------------------	------	----

Permit App:	LONGMONT POLICE DEPT. (PORT INCINERATOR)				
SIC Sec Desc:					
Site Email:					
SIC Pri Desc:	JUSTICE PUBLIC ORDER AND SAFETY - Police Protection				
Site Description:	LAW ENFORCEMENT DISPOSAL OF ILLEGAL CONTRABAND				
Site LL Description:	Elevation source: National Elevaton Dataset 1/3 Arc Second				

Sip Prog1:	Sip Prog3 Area:
Sip Prog1 Area:	Sip Prog4:
Sip Prog2:	Sip Prog4 Area:
Sip Prog2 Area:	Sip Prog5:
Sip Prog3:	

### Site Owner

Owner Bill Cycle:	2	Mail Fax:	(303)774-4303
Owner Description:	DISPOSAL OF ILLEGAL CONTRABANK	Mail Full Name:	JILL GRIVETTI
Mail Addr 1:	225 KIMBARK ST	Mail First Name:	JILL
Mail Addr 2:		Mail Last Name:	GRIVETTI
Mail Type:	STREET	Mail Phone:	(303)651-8528
Mail City:	LONGMONT	Mail Province:	
Mail City Cd:	45970	Mail State:	08
Mail Company:		Mail Title:	
Mail Country Cd:	US	Mail Zip:	80501
Owner Name:	LONGMONT POLICE DEPT.		
Owner Mail Email:			

### Site Pollutant

Site ID:	1551	Pk Co:	
State FIPS:	08	Pk Co Mc:	Z
County FIPS:	777	Pk Co Re:	
Data Year:	2000	Pk Co Re Mc:	Z
Inventory Year:	2023	Pk Co Re Units:	PD
Inventory Year 2:	23	Pk Co Unc:	
Pollutant Code:	PM10	Pk Co Units:	PD
Is Colorado Hap:	FALSE	Pk O3:	
Is Criteria:	TRUE	Pk O3 Mc:	Z
Is EPCRA Only:	FALSE	Pk O3 Re:	
Is Hap:	FALSE	Pk O3 Re Mc:	Z
NEI Pollutant ID:	PM10-PRI	Pk O3 Re Units:	PD
Ozone Depleting:	FALSE	Pk O3 Unc:	
Estim:	0.00013	Pk O3 Units:	PD
Estim Mc:	Z	EMIS Pot:	
Estim Unc:	0.00013	Pot Mc:	
Estim Units:	TY	Pot Unc:	
Limit1:		Pot Unc Mc:	
Limit1 Mc:		Pot Unc Units:	
Limit1 Units:		Pot Units:	
Limit2:		Re Estim:	0.0
Limit2 Mc:		Re Estim Mc:	Z
Limit2 Units:		Re ESTIM Units:	TY
Pollutant Name:	PARTICULATE MATTER < 10 UM		

### Site Pollutant

Site ID:	1551	Pk Co:	
State FIPS:	08	Pk Co Mc:	Z
County FIPS:	777	Pk Co Re:	
Data Year:	2000	Pk Co Re Mc:	Z
Inventory Year:	2023	Pk Co Re Units:	PD
Inventory Year 2:	23	Pk Co Unc:	
Pollutant Code:	PM2.5	Pk Co Units:	PD
Is Colorado Hap:	FALSE	Pk O3:	
Is Criteria:	TRUE	Pk O3 Mc:	Z



Map Key	Number of Records	Direction	Distance (mi/ft)	Elev/Diff (ft)	Site	DB
Is EPCRA Only:	FALSE				Pk O3 Re:	
Is Hap:	FALSE				Pk O3 Re Mc:	Z
NEI Pollutant ID:	PM25-PRI				Pk O3 Re Units:	PD
Ozone Depleting:	FALSE				Pk O3 Unc:	
Estim:	0.000111				Pk O3 Units:	PD
Estim Mc:	Z				EMIS Pot:	
Estim Unc:	0.000111				Pot Mc:	
Estim Units:	TY				Pot Unc:	
Limit1:					Pot Unc Mc:	
Limit1 Mc:					Pot Unc Units:	
Limit1 Units:					Pot Units:	
Limit2:					Re Estim:	0.0
Limit2 Mc:					Re Estim Mc:	Z
Limit2 Units:					Re ESTIM Units:	TY
Pollutant Name:		PARTICULATE MATTER < 2.5 UM				

#### Site Pollutant

Site ID:	1551				Pk Co:	
State FIPS:	08				Pk Co Mc:	Z
County FIPS:	777				Pk Co Re:	
Data Year:	2000				Pk Co Re Mc:	Z
Inventory Year:	2023				Pk Co Re Units:	PD
Inventory Year 2:	23				Pk Co Unc:	
Pollutant Code:	NOX				Pk Co Units:	PD
Is Colorado Hap:	FALSE				Pk O3:	
Is Criteria:	TRUE				Pk O3 Mc:	Z
Is EPCRA Only:	FALSE				Pk O3 Re:	
Is Hap:	FALSE				Pk O3 Re Mc:	Z
NEI Pollutant ID:	NOX				Pk O3 Re Units:	PD
Ozone Depleting:	FALSE				Pk O3 Unc:	
Estim:	0.00125				Pk O3 Units:	PD
Estim Mc:	Z				EMIS Pot:	
Estim Unc:	0.00125				Pot Mc:	
Estim Units:	TY				Pot Unc:	
Limit1:					Pot Unc Mc:	
Limit1 Mc:					Pot Unc Units:	
Limit1 Units:					Pot Units:	
Limit2:					Re Estim:	0.0
Limit2 Mc:					Re Estim Mc:	Z
Limit2 Units:					Re ESTIM Units:	TY
Pollutant Name:		NITROGEN OXIDES				

#### Site Pollutant

Site ID:	1551				Pk Co:	
State FIPS:	08				Pk Co Mc:	Z
County FIPS:	777				Pk Co Re:	
Data Year:	2000				Pk Co Re Mc:	Z
Inventory Year:	2023				Pk Co Re Units:	PD
Inventory Year 2:	23				Pk Co Unc:	
Pollutant Code:	SO2				Pk Co Units:	PD
Is Colorado Hap:	FALSE				Pk O3:	
Is Criteria:	TRUE				Pk O3 Mc:	Z
Is EPCRA Only:	FALSE				Pk O3 Re:	
Is Hap:	FALSE				Pk O3 Re Mc:	Z
NEI Pollutant ID:	SO2				Pk O3 Re Units:	PD
Ozone Depleting:	FALSE				Pk O3 Unc:	
Estim:	0.00019				Pk O3 Units:	PD
Estim Mc:	Z				EMIS Pot:	
Estim Unc:	0.00019				Pot Mc:	
Estim Units:	TY				Pot Unc:	
Limit1:					Pot Unc Mc:	
Limit1 Mc:					Pot Unc Units:	
Limit1 Units:					Pot Units:	
Limit2:					Re Estim:	0.0
Limit2 Mc:					Re Estim Mc:	Z



Map Key	Number of Records	Direction	Distance (mi/ft)	Elev/Diff (ft)	Site	DB
---------	----------------------	-----------	---------------------	-------------------	------	----

Limit2 Units:				Re ESTIM Units:	TY	
Pollutant Name:		SULFUR DIOXIDE				

**Site Pollutant**

Site ID:	1551	Pk Co:	
State FIPS:	08	Pk Co Mc:	Z
County FIPS:	777	Pk Co Re:	
Data Year:	2000	Pk Co Re Mc:	Z
Inventory Year:	2023	Pk Co Re Units:	PD
Inventory Year 2:	23	Pk Co Unc:	
Pollutant Code:	PT	Pk Co Units:	PD
Is Colorado Hap:	FALSE	Pk O3:	
Is Criteria:	TRUE	Pk O3 Mc:	Z
Is EPCRA Only:	FALSE	Pk O3 Re:	
Is Hap:	FALSE	Pk O3 Re Mc:	Z
NEI Pollutant ID:		Pk O3 Re Units:	PD
Ozone Depleting:	FALSE	Pk O3 Unc:	
Estim:	0.000175	Pk O3 Units:	PD
Estim Mc:	Z	EMIS Pot:	
Estim Unc:	0.000175	Pot Mc:	
Estim Units:	TY	Pot Unc:	
Limit1:		Pot Unc Mc:	
Limit1 Mc:		Pot Unc Units:	
Limit1 Units:		Pot Units:	
Limit2:		Re Estim:	0.0
Limit2 Mc:		Re Estim Mc:	Z
Limit2 Units:		Re ESTIM Units:	TY
Pollutant Name:		TOTAL PARTICULATE MATTER	

**Stack**

Site ID:	1551	Plume Height:	0
Stack ID:	001	Rough Terrain Ind:	N
State FIPS:	08	Diameter:	1.0
County FIPS:	777	Diameter Meter:	0.3
Data Year:	2000	Geo Origin:	plant
Inventory Year:	2023	Height:	4.0
Inventory Year 2:	23	Height Meter:	1.0
Apcd Stack ID:	777-1551-S001	Horiz Dat:	2
Cem Recorder Flag:	No	Lining Code:	
Distance:		Acc Units:	4
Exit Gas Flow Rate:	440.0	Accuracy:	50.0
Exit Gas Temp:	1000.0	Method Code:	I2
Exit Gas Kelvin:	811.0	Pt Lin Area:	P
Gas Velocity:	9.300000190734863	Src Scale:	2
Gas Meters Sec:	2.8	Latitude:	400947.1121
Bldg Height:	0	Longitude:	1050603.7902
Bldg Length:	0	Type Code:	V
Bldg Width:	0	UTM Horiz:	491.394
Stack Height:	0	UTM Vert:	4445.863
NEI Em Rls Pt Typ:	2	Vert Meas:	1512.82
NEI Exit Gas Flow:	7.0	UTM Zone:	13.0
NEI Horiz Mc:	019	X Coord:	-105.10105283333333
NEI Ref Pt Code:	105	Y Coord:	40.163086694444445
Emission Release Desc:	PORTABLE INCINERATOR: FOR CONFISCATED DRUGS		
Description:	Elevation source: National Elevaton Dataset 1/3 Arc Second		
Description Category:	PC		
Stack Type:	A STACK WITH AN UNOBSTRUCTED OPENING DISCHARGING IN A VERTICAL DIRECTION		

**Stack Pollutant**

Site ID:	1551	Pk Co:	
Stack ID:	001	Pk Co Mc:	Z
State Fips:	08	Pk Co Re:	



Map Key	Number of Records	Direction	Distance (mi/ft)	Elev/Diff (ft)	Site	DB
County Fip:	777				Pk Co Re Mc:	Z
Data Year:	2000				Pk Co Re Units:	PD
Inventory Year:	2023				Pk Co Unc:	
Inventory Year 2:	23				Pk Co Units:	PD
Pollutant Code:	PM10				Pk O3:	
Is Colorado Hap:	FALSE				Pk O3 Mc:	Z
Is Criteria:	TRUE				Pk O3 Re:	
Is Epcra Only:	FALSE				Pk O3 Re Mc:	Z
Is Hap:	FALSE				Pk O3 Re Units:	PD
Ozone Depleting:	FALSE				Pk O3 Unc:	
Estim:	0.00013				Pk O3 Units:	PD
Estim Mc:	Z				Pot:	
Estim Unc:	0.00013				Pot Mc:	
Estim Units:	TY				Pot Unc:	
Limit1:					Pot Unc Mc:	
Limit1 Mc:					Pot Unc Units:	
Limit1 Units:					Pot Units:	
Limit2:					Re Estim:	0.0
Limit2 Mc:					Re Estim Mc:	Z
Limit2 Units:					Re Estim Units:	TY
Pollutant Name:		PARTICULATE MATTER < 10 UM				

#### Stack Pollutant

Site ID:	1551				Pk Co:	
Stack ID:	001				Pk Co Mc:	Z
State Fips:	08				Pk Co Re:	
County Fip:	777				Pk Co Re Mc:	Z
Data Year:	2000				Pk Co Re Units:	PD
Inventory Year:	2023				Pk Co Unc:	
Inventory Year 2:	23				Pk Co Units:	PD
Pollutant Code:	PT				Pk O3:	
Is Colorado Hap:	FALSE				Pk O3 Mc:	Z
Is Criteria:	TRUE				Pk O3 Re:	
Is Epcra Only:	FALSE				Pk O3 Re Mc:	Z
Is Hap:	FALSE				Pk O3 Re Units:	PD
Ozone Depleting:	FALSE				Pk O3 Unc:	
Estim:	0.000175				Pk O3 Units:	PD
Estim Mc:	Z				Pot:	
Estim Unc:	0.000175				Pot Mc:	
Estim Units:	TY				Pot Unc:	
Limit1:					Pot Unc Mc:	
Limit1 Mc:					Pot Unc Units:	
Limit1 Units:					Pot Units:	
Limit2:					Re Estim:	0.0
Limit2 Mc:					Re Estim Mc:	Z
Limit2 Units:					Re Estim Units:	TY
Pollutant Name:		TOTAL PARTICULATE MATTER				

#### Stack Pollutant

Site ID:	1551				Pk Co:	
Stack ID:	001				Pk Co Mc:	Z
State Fips:	08				Pk Co Re:	
County Fip:	777				Pk Co Re Mc:	Z
Data Year:	2000				Pk Co Re Units:	PD
Inventory Year:	2023				Pk Co Unc:	
Inventory Year 2:	23				Pk Co Units:	PD
Pollutant Code:	PM2.5				Pk O3:	
Is Colorado Hap:	FALSE				Pk O3 Mc:	Z
Is Criteria:	TRUE				Pk O3 Re:	
Is Epcra Only:	FALSE				Pk O3 Re Mc:	Z
Is Hap:	FALSE				Pk O3 Re Units:	PD
Ozone Depleting:	FALSE				Pk O3 Unc:	
Estim:	0.000111				Pk O3 Units:	PD
Estim Mc:	Z				Pot:	
Estim Unc:	0.000111				Pot Mc:	



Map Key	Number of Records	Direction	Distance (mi/ft)	Elev/Diff (ft)	Site	DB
Estim Units:	TY			Pot Unc:		
Limit1:				Pot Unc Mc:		
Limit1 Mc:				Pot Unc Units:		
Limit1 Units:				Pot Units:		
Limit2:				Re Estim:	0.0	
Limit2 Mc:				Re Estim Mc:	Z	
Limit2 Units:				Re Estim Units:	TY	
Pollutant Name:	PARTICULATE MATTER < 2.5 UM					
<u>Stack Pollutant</u>						
Site ID:	1551			Pk Co:		
Stack ID:	001			Pk Co Mc:	Z	
State Fips:	08			Pk Co Re:		
County Fip:	777			Pk Co Re Mc:	Z	
Data Year:	2000			Pk Co Re Units:	PD	
Inventory Year:	2023			Pk Co Unc:		
Inventory Year 2:	23			Pk Co Units:	PD	
Pollutant Code:	SO2			Pk O3:		
Is Colorado Hap:	FALSE			Pk O3 Mc:	Z	
Is Criteria:	TRUE			Pk O3 Re:		
Is Epcra Only:	FALSE			Pk O3 Re Mc:	Z	
Is Hap:	FALSE			Pk O3 Re Units:	PD	
Ozone Depleting:	FALSE			Pk O3 Unc:		
Estim:	0.00019			Pk O3 Units:	PD	
Estim Mc:	Z			Pot:		
Estim Unc:	0.00019			Pot Mc:		
Estim Units:	TY			Pot Unc:		
Limit1:				Pot Unc Mc:		
Limit1 Mc:				Pot Unc Units:		
Limit1 Units:				Pot Units:		
Limit2:				Re Estim:	0.0	
Limit2 Mc:				Re Estim Mc:	Z	
Limit2 Units:				Re Estim Units:	TY	
Pollutant Name:	SULFUR DIOXIDE					
<u>Stack Pollutant</u>						
Site ID:	1551			Pk Co:		
Stack ID:	001			Pk Co Mc:	Z	
State Fips:	08			Pk Co Re:		
County Fip:	777			Pk Co Re Mc:	Z	
Data Year:	2000			Pk Co Re Units:	PD	
Inventory Year:	2023			Pk Co Unc:		
Inventory Year 2:	23			Pk Co Units:	PD	
Pollutant Code:	NOX			Pk O3:		
Is Colorado Hap:	FALSE			Pk O3 Mc:	Z	
Is Criteria:	TRUE			Pk O3 Re:		
Is Epcra Only:	FALSE			Pk O3 Re Mc:	Z	
Is Hap:	FALSE			Pk O3 Re Units:	PD	
Ozone Depleting:	FALSE			Pk O3 Unc:		
Estim:	0.00125			Pk O3 Units:	PD	
Estim Mc:	Z			Pot:		
Estim Unc:	0.00125			Pot Mc:		
Estim Units:	TY			Pot Unc:		
Limit1:				Pot Unc Mc:		
Limit1 Mc:				Pot Unc Units:		
Limit1 Units:				Pot Units:		
Limit2:				Re Estim:	0.0	
Limit2 Mc:				Re Estim Mc:	Z	
Limit2 Units:				Re Estim Units:	TY	
Pollutant Name:	NITROGEN OXIDES					

Unit Comment



Map Key	Number of Records	Direction	Distance (mi/ft)	Elev/Diff (ft)	Site	DB
<div> <div>Site ID: 1551</div> <div>State FIPS: 08</div> <div>County FIPS: 777</div> <div>Unit Comment Body: THE GRAVE MACHINE, MODEL: 9700A, SN: 2421, TO BE USED FOR DESTRUCTION OF CONFISCATED DRUGS AND DRUG PARAPHERNALIA.</div> </div> <div> <div>Emission Unit ID: 001</div> <div>Unit Creation Dt: 28-Jul-2000 00:00:00</div> <div>Unit Comment No: 001E</div> </div>						
<a href="#">182</a>	1 of 1	N	0.01 / 41.06	4,974.11 / -30	EXCEL ENVIRONMENTAL INC. 240 MAIN ST. LONGMONT CO	ASBESTOS
<div> <div>Permit: 16BO1222A</div> <div>Permit Beg: 03/07/16</div> <div>End Date:</div> <div>Project: ASBESTOS ABATEMENT PROJECT</div> <div>Projec Len: 30</div> <div>Owner Name:</div> <div>Location: 240 MAIN ST., LONGMONT</div> </div> <div> <div>Source Lat:</div> <div>Source Lon:</div> <div>Source County:</div> <div>Elevation:</div> <div>Linear Feet:</div> <div>Sq Feet: 500</div> <div>Drums:</div> </div>						
<a href="#">183</a>	1 of 2	N	0.01 / 70.57	4,977.21 / -27	Model Laundry 245 - 247 Main St Longmont 80501 CO	LST
<div> <div>Facility ID: 14524</div> <div>Event ID:</div> <div>Facility Name(OPS): Model Laundry</div> <div>Facility Type(OPS): Non-Retail</div> <div>Fac Category(OPS): Other</div> <div>Address(OPS): 245 - 247 Main St</div> <div>City(OPS): Longmont</div> <div>Zip Code(OPS): 80501</div> <div>County(OPS): Boulder</div> <div>State(OPS): CO</div> <div>Lat Long(OPS): 40.16361 -105.10306</div> <div>Fac Name(COSTIS): Model Laundry</div> <div>Address (COSTIS): 245 - 247 Main St&lt;br&gt;Longmont 80501</div> <div>County (COSTIS): Boulder</div> <div>Original Source: Colorado Storage Tank Information System (COSTIS) (As of 18 October, 2021); Colorado Department of Labor and Employment (CDLE); Oil &amp; Public Safety(OPS) Regulated Storage Tanks; OPS Petroleum Release Events in Colorado - Petroleum Release Events</div> </div> <div> <div>Fac Name(CDLE): Model Laundry</div> <div>Address(CDLE): 245 - 247 Main St</div> <div>Fac Type(CDLE): Non-Retail</div> <div>Fac Category(CDLE): Other</div> <div>City(CDLE): Longmont</div> <div>Zip(CDLE): 80501</div> <div>County(CDLE): Boulder</div> <div>State(CDLE): CO</div> <div>Latitude(CDLE): 40.16361</div> <div>Longitude(CDLE): -105.10306</div> </div>						
<div> <div>Owner ID: 17861</div> <div>Owner Name: First National Bank Of Boulder County;</div> </div>						
<b>Events (CDLE) (As of 17 January, 2023)</b>						
<div> <div>Event ID: 6558</div> <div>Alt Event ID:</div> <div>Status: Closed</div> <div>UST Tank Count: 0</div> <div>AST Tank Count: 0</div> <div>Source of Release:</div> <div>Cause of Release:</div> <div>Confirm Rel Dt:</div> <div>Site Name: Model Laundry</div> <div>Loc Addr:</div> <div>Loc Addr2:</div> <div>Loc Addr3:</div> <div>Aka Name:</div> <div>Aka Loc Addr:</div> </div> <div> <div>Proj. Closure Date:</div> <div>Category:</div> <div>Sardonyx ID:</div> <div>MTBE Classifica:</div> <div>Sum of Reimbur Amt:</div> <div>Reviewer Full Name: Julie Cotter</div> <div>Logged On: 5/13/1998</div> <div>Logged By:</div> </div>						
<b>Facility (CDLE) (As of 17 January, 2023)</b>						
<div> <div>Owner Costis ID: OWNR-17861</div> <div>No of Active Tanks: 0</div> </div> <div> <div>Type: Non-Retail</div> <div>Facility Owner: First National Bank Of Boulder County</div> </div>						



Map Key	Number of Records	Direction	Distance (mi/ft)	Elev/Diff (ft)	Site	DB
---------	-------------------	-----------	------------------	----------------	------	----

No of Metred Prod: 0

Events (COSTIS) (As of 18 October, 2021)

Event ID:	6558	Log Date:	5/13/1998
Process Status Name:	Closed		
Site Name:	Model Laundry		
Facility Name:			
Address:	245 - 247 Main St Longmont CO 80501		
Loc Address:	245 - 247 Main St Longmont 80501		
Loc City:	Longmont		
Loc County:	Boulder		

OPS Regulated Storage Tanks

No of Tanks: 0

OPS Petroleum Release Events in Colorado - Petroleum Release Events

Event ID:	6558	Phone:	303-318-4357
Release No:	REL-008558	City:	Longmont
Status:	Closed	Zip:	80501
Release Date:		State:	CO
Closure Date:	7/14/1998	County:	Boulder
NFA Type:	Pre-RBCA	Latitude:	40.16361
Release Cause:		Longitude:	-105.10306
Reimbursement Total:		Latitude Longitude:	40.16361, -105.10306
Contact:	Julie Cotter		
Release Source:			
Site Name:	Model Laundry		
Address:	245 - 247 Main St		
Email:	cdle_ops_public_record_center@state.co.us		
Link :	https://socgov18.force.com/s/release/a183h000003KXU0		

<a href="#">183</a>	2 of 2	N	0.01 / 70.57	4,977.21 / -27	Model Laundry 245 - 247 Main St Longmont 80501 CO	TANKS
---------------------	--------	---	--------------	----------------	---	-------

Facility ID:	14524	Facility Name (OPS):	Model Laundry
Facility Name (CDLE):	Model Laundry	Address (OPS):	245 - 247 Main St
Address (CDLE):	245 - 247 Main St	City (OPS):	Longmont
City (CDLE):	Longmont	Zip Code (OPS):	80501
Zip (CDLE):	80501	County (OPS):	Boulder
County (CDLE):	Boulder	State (OPS):	CO
State (CDLE):	CO	Latitude (OPS):	40.16361
Latitude (CDLE):	40.16361	Longitude (OPS):	-105.10306
Longitude (CDLE):	-105.10306	Lat/Long (OPS):	40.16361 -105.10306
Fac Type (CDLE):	Non-Retail	Facility Type (OPS):	Non-Retail
Fac Category (CDLE):	Other	Fac Category (OPS):	Other
Facility Name (COSTIS):	Model Laundry		
Address (COSTIS):	245 - 247 Main St Longmont 80501		
County (COSTIS):	Boulder		
Data Source(s):	Colorado Storage Tank Information System (COSTIS) (As of 18 October, 2021); Colorado Department of Labor and Employment (CDLE); Oil & Public Safety(OPS) Regulated Storage Tanks		

Facility Information (CDLE)

Owner ID:	OWNR-17861	Count of Tank Tag:	0
Type :	Non-Retail	No. Dispensers:	0
Account Holder Name:	First National Bank Of Boulder County		

Owner Infomation (CDLE)



Map Key	Number of Records	Direction	Distance (mi/ft)	Elev/Diff (ft)	Site	DB
---------	-------------------	-----------	------------------	----------------	------	----

**Contact Name:** First National Bank Of Boulder County  
**Company Name:** First National Bank Of Boulder County  
**Last Name:** First National Bank Of Boulder County  
**First Name:**  
**Middle Init:**  
**Address:** 2835 Pearl St, Boulder, CO 80301  
**Comment:**

**Tank Owner (COSTIS) (As of 18 October, 2021)**

<b>Owner ID:</b>	17861	<b>Address1:</b>	2835 Pearl St
<b>First Name:</b>		<b>City:</b>	Boulder
<b>Middle Init:</b>		<b>State:</b>	CO
<b>Last Name:</b>	First National Bank Of Boulder County	<b>County:</b>	Boulder
<b>Full Name:</b>	First National Bank Of Boulder County;	<b>Zip Code:</b>	80301

**Oil & Public Safety Regulated Storage Tank Details**

**No of Tanks:** 0

<a href="#">184</a>	1 of 1	<b>N</b>	<b>0.24 / 1,290.54</b>	<b>4,955.86 / -48</b>	<b>CHEVRON USA INC LONGMONT BULK PLANT 275 THIRD AVE LONGMONT CO 80501</b>	<b>RCRA NON GEN</b>
---------------------	--------	----------	----------------------------	---------------------------	--	-------------------------

**EPA Handler ID:** COT000644468  
**Gen Status Universe:** No Report  
**Contact Name:** WILLIAM BURTON  
**Contact Address:** PO BOX 599 , , DENVER , CO, 80201 , US  
**Contact Phone No and Ext:** 303-759-7426  
**Contact Email:**  
**Contact Country:** US  
**County Name:** BOULDER  
**EPA Region:** 08  
**Land Type:** Other  
**Receive Date:** 19800818  
**Location Latitude:**  
**Location Longitude:**

**Violation/Evaluation Summary**

**Note:** NO RECORDS: As of Jan 2023, there are no Compliance Monitoring and Enforcement (violation) records associated with this facility (EPA ID).

**Handler Summary**

**Importer Activity:** No  
**Mixed Waste Generator:** No  
**Transporter Activity:** No  
**Transfer Facility:** No  
**Onsite Burner Exemption:** No  
**Furnace Exemption:** No  
**Underground Injection Activity:** No  
**Commercial TSD:** No  
**Used Oil Transporter:** No  
**Used Oil Transfer Facility:** No  
**Used Oil Processor:** No  
**Used Oil Refiner:** No  
**Used Oil Burner:** No  
**Used Oil Market Burner:** No  
**Used Oil Spec Marketer:** No



Map Key	Number of Records	Direction	Distance (mi/ft)	Elev/Diff (ft)	Site	DB
---------	-------------------	-----------	------------------	----------------	------	----

#### Hazardous Waste Handler Details

**Sequence No:** 1  
**Receive Date:** 19800818  
**Handler Name:** CHEVRON USA INC LONGMONT BULK PLANT  
**Source Type:** Notification  
**Federal Waste Generator Code:** N  
**Generator Code Description:** Not a Generator, Verified

#### Waste Code Details

**Hazardous Waste Code:** D001  
**Waste Code Description:** IGNITABLE WASTE

**Hazardous Waste Code:** D000  
**Waste Code Description:** DESCRIPTION

#### Owner/Operator Details

<b>Owner/Operator Ind:</b>	Current Owner	<b>Street No:</b>	
<b>Type:</b>	Private	<b>Street 1:</b>	DATA NOT REQUESTED
<b>Name:</b>	CHEVRON USA INC	<b>Street 2:</b>	
<b>Date Became Current:</b>		<b>City:</b>	DATA NOT REQUESTED
<b>Date Ended Current:</b>		<b>State:</b>	CO
<b>Phone:</b>	999-999-9999	<b>Country:</b>	
<b>Source Type:</b>	Notification	<b>Zip Code:</b>	99999

<a href="#">185</a>	1 of 3	N	0.15 / 782.63	4,963.02 / -41	Unknown 3rd Ave & Emery St Longmont 80501 CO	UST
---------------------	--------	---	---------------	----------------	---	-----

<b>Facility ID:</b>	7864	<b>Fac Name (COSTIS):</b>	Unknown
<b>FacilityName(OPS):</b>	Unknown	<b>Address (COSTIS):</b>	3rd Ave & Emery St Longmont 80501
<b>FacilityType(OPS):</b>	Non-Retail	<b>County (COSTIS):</b>	Boulder
<b>Fac Category (OPS):</b>	Other	<b>Latitude (CDLE):</b>	40.163927
<b>Address (OPS):</b>	3rd Ave & Emery St	<b>Longitude (CDLE):</b>	-105.099861
<b>City (OPS):</b>	Longmont	<b>Fac Type (CDLE):</b>	Non-Retail
<b>Zip Code (OPS):</b>	80501	<b>FacCategory(CDLE):</b>	Other
<b>County (OPS):</b>	Boulder	<b>State (OPS):</b>	CO
<b>LatLong (OPS):</b>	40.163927 -105.099861	<b>City (CDLE):</b>	Longmont
<b>FacName (CDLE):</b>	Unknown	<b>Zip (CDLE):</b>	80501
<b>Address (CDLE):</b>	3rd Ave & Emery St	<b>County (CDLE):</b>	Boulder
<b>State (CDLE):</b>	CO		
<b>Data Source(s):</b>	Colorado Storage Tank Information System (COSTIS) (As of 18 October, 2021); Colorado Department of Labor and Employment (CDLE); Oil & Public Safety(OPS) Regulated Storage Tanks		

#### Facility Information (CDLE)

<b>Count of Tank Tag:</b>	0	<b>Accnt Holdr Name:</b>	City Of Longmont- Fleet Services
<b>No. Dispensers:</b>	0	<b>Type:</b>	Non-Retail
<b>Owner ID:</b>	OWNR-1154		

#### Owner Information (CDLE)

<b>Contact Name:</b>	City Of Longmont- Fleet Services	<b>Middle Init:</b>	
<b>First Name:</b>			
<b>Company Name:</b>	City Of Longmont- Fleet Services		
<b>Last Name:</b>	City Of Longmont- Fleet Services		
<b>Address:</b>	1100 S Sherman St, Longmont, CO 80501		
<b>Comment:</b>			

<b>Contact Name:</b>	Cash Johns	<b>Middle Init:</b>	
----------------------	------------	---------------------	--



Map Key	Number of Records	Direction	Distance (mi/ft)	Elev/Diff (ft)	Site	DB
---------	-------------------	-----------	------------------	----------------	------	----

**First Name:** Cash  
**Company Name:**  
**Last Name:** Johns  
**Address:**  
**Comment:**

**UST Tanks (COSTIS) (As of 18 October, 2021)**

<b>Tank ID:</b>	20633	<b>Owner ID:</b>	1154
<b>Tank Tag:</b>	'7864-1	<b>Tank Owner:</b>	
<b>Tank Type Desc:</b>	UST	<b>County:</b>	Boulder
<b>Tank Count:</b>	46668	<b>Product Name:</b>	Unknown
<b>Capacity:</b>	1000		
<b>Facility Owner:</b>	City Of Longmont- Fleet Services		
<b>Facility Name Address:</b>	Unknown 3rd Ave & Emery St Longmont 80501		

**UST Tanks 1 (CDLE)**

<b>Tank Tag:</b>	7864-1	<b>Overfill Preven:</b>	
<b>Tank Type:</b>	UST	<b>Product Type/Name:</b>	Unknown
<b>Tank Status:</b>	Permanently Closed	<b>Piping Wall Type:</b>	None
<b>Capacity:</b>	1000	<b>Tank Wall Type:</b>	
<b>Install Date:</b>		<b>Piping System:</b>	
<b>Date Closed:</b>	9/30/1996	<b>Piping Type:</b>	Other
<b>Tank Material:</b>	Asphalt Coated or Bare Steel		
<b>Piping Material:</b>	Bare Steel		

**UST Tanks 2 (CDLE)**

<b>Closure Meth ID:</b>		<b>No Fee:</b>	No
<b>Unregulated:</b>	FALSE	<b>Anch Method Desc:</b>	
<b>Last Used Date:</b>	9/30/1996	<b>Pipe Reld Meth1 ID:</b>	
<b>Del Prohib Date:</b>		<b>Pipe Reldet Date:</b>	
<b>Spill Protected:</b>		<b>Backfill Mat Desc:</b>	
<b>Spl Container Size:</b>		<b>Bfill DrtCvr Amt:</b>	
<b>Spl Protection Dt:</b>		<b>Manifold:</b>	No
<b>Spl Container Mfg:</b>		<b>Registration Date:</b>	
<b>Spl Container Mdel:</b>		<b>Compartment:</b>	FALSE
<b>Tank Reld Meth1 ID:</b>		<b>Cpmet:</b>	No
<b>Tank Lining Date:</b>		<b>Invault:</b>	FALSE
<b>CP Test Date:</b>			

**Operator Information (CDLE)**

<b>Costis ID 1:</b>	ABOP-115	<b>Account Holder:</b>	City of Longmont- Fleet Services
<b>Costis ID 2:</b>	ABOP-115	<b>Contact Name Title:</b>	
<b>Contact ID:</b>	0033h00000IKwgm	<b>Fac Contact Name:</b>	FCON-000041
<b>Active:</b>	FALSE	<b>First Name:</b>	
<b>Role:</b>	A/B Operator	<b>Last Name:</b>	Bruce Maysilles

**Oil & Public Safety Regulated Storage Tanks (COSTIS)**

<b>Tank Tag:</b>	7864-1	<b>Piping Type:</b>	Other
<b>Tank Status:</b>	Permanently Closed	<b>Piping System:</b>	
<b>Tank Type:</b>	UST	<b>Tank Name:</b>	TNK-019914
<b>Facility Type:</b>	Non-Retail	<b>Piping Wall Type:</b>	None
<b>Installation Date:</b>		<b>City:</b>	Longmont
<b>Closure Date:</b>	9/30/1996	<b>County:</b>	Boulder
<b>Capacity Gallons :</b>	1000	<b>ZIP Code:</b>	80501
<b>Product:</b>	Unknown	<b>Facility Name:</b>	Unknown
<b>Overfill Preven:</b>		<b>Address:</b>	3rd Ave & Emery St
<b>Tank Wall Type:</b>		<b>Facility Category:</b>	Other
<b>Tank Material:</b>	Asphalt Coated or Bare Steel		



Map Key	Number of Records	Direction	Distance (mi/ft)	Elev/Diff (ft)	Site	DB
---------	-------------------	-----------	------------------	----------------	------	----

Piping Material: Bare Steel

**UST Owner (COSTIS) (As of 18 October, 2021)**

Owner ID:	1154	Address1:	1100 S Sherman St
First Name:		City:	Longmont
Middle Init:		State:	CO
Last Name:	City Of Longmont- Fleet Services	County:	Boulder
Full Name:		Zip Code:	80501

**Oil & Public Safety Regulated Storage Tank Details**

No of Tanks: 0

<a href="#">185</a>	2 of 3	N	0.15 / 782.63	4,963.02 / -41	Longmont Civic Center 3rd Ave & Emery St Longmont 80501 CO	LST
---------------------	--------	---	---------------	----------------	---	-----

Facility ID:	13776	Fac Name(CDLE):	Longmont Civic Center
Event ID:		Address(CDLE):	3rd Ave & Emery St
Facility Name(OPS):	Longmont Civic Center	Fac Type(CDLE):	Non-Retail
Facility Type(OPS):	Non-Retail	Fac Category(CDLE):	Other
Fac Category(OPS):	Other	City(CDLE):	Longmont
Address(OPS):	3rd Ave & Emery St	Zip(CDLE):	80501
City(OPS):	Longmont	County(CDLE):	Boulder
Zip Code(OPS):	80501	State(CDLE):	CO
County(OPS):	Boulder	Latitude(CDLE):	40.16417
State(OPS):	CO	Longitude(CDLE):	-105.09972
Lat Long(OPS):	40.16417 -105.09972		
Fac Name(COSTIS):	Longmont Civic Center		
Address (COSTIS):	3rd Ave & Emery St Longmont 80501		
County (COSTIS):	Boulder		
Original Source:	Colorado Storage Tank Information System (COSTIS) (As of 18 October, 2021); Colorado Department of Labor and Employment (CDLE); Oil & Public Safety(OPS) Regulated Storage Tanks; OPS Petroleum Release Events in Colorado - Petroleum Release Events		
Owner ID:	17488		
Owner Name:	Longmont Department Of Public Works;		

**Events (CDLE) (As of 17 January, 2023)**

Event ID:	2714	Proj. Closure Date:	
Alt Event ID:	9101359-1	Category:	
Status:	Closed	Sardonyx ID:	
UST Tank Count:	1	MTBE Classifica:	
AST Tank Count:	0	Sum of Reimbur Amt:	
Source of Release:		Reviewer Full Name:	Craig Workman
Cause of Release:		Logged On:	10/25/1996
Confirm Rel Dt:		Logged By:	
Site Name:	Longmont Civic Center		
Loc Addr:			
Loc Addr2:			
Loc Addr3:			
Aka Name:			
Aka Loc Addr:			

**Facility (CDLE) (As of 17 January, 2023)**

Owner Costis ID:	OWNR-17488	Type:	Non-Retail
No of Active Tanks:	0	Facility Owner:	Longmont Department Of Public Works
No of Metred Prod:	0		



Map Key	Number of Records	Direction	Distance (mi/ft)	Elev/Diff (ft)	Site	DB
---------	-------------------	-----------	------------------	----------------	------	----

**Events (COSTIS) (As of 18 October, 2021)**

<b>Event ID:</b>	2714	<b>Log Date:</b>	10/25/1996
<b>Process Status Name:</b>	Closed		
<b>Site Name:</b>	City Of Longmont		
<b>Facility Name:</b>			
<b>Address:</b>	3rd Ave & Emery St Longmont CO 80501		
<b>Loc Address:</b>	3rd Ave & Emery St Longmont 80501		
<b>Loc City:</b>	Longmont		
<b>Loc County:</b>	Boulder		

**OPS Regulated Storage Tanks**

**No of Tanks:** 0

**OPS Petroleum Release Events in Colorado - Petroleum Release Events**

<b>Event ID:</b>	2714	<b>Phone:</b>	303-318-4357
<b>Release No:</b>	REL-002823	<b>City:</b>	Longmont
<b>Status:</b>	Closed	<b>Zip:</b>	80501
<b>Release Date:</b>		<b>State:</b>	CO
<b>Closure Date:</b>	1/28/1997	<b>County:</b>	Boulder
<b>NFA Type:</b>	Pre-RBCA	<b>Latitude:</b>	40.16417
<b>Release Cause:</b>		<b>Longitude:</b>	-105.09972
<b>Reimbursement Total:</b>		<b>Latitude Longitude:</b>	40.16417, -105.09972
<b>Contact:</b>	Craig Workman		
<b>Release Source:</b>			
<b>Site Name:</b>	Longmont Civic Center		
<b>Address:</b>	3rd Ave & Emery St		
<b>Email:</b>	cdle_ops_public_record_center@state.co.us		
<b>Link :</b>	https://socgov18.force.com/s/release/a183h000003KVzV		

<a href="#">185</a>	3 of 3	N	0.15 / 782.63	4,963.02 / -41	Longmont Civic Center 3rd Ave & Emery St Longmont 80501 CO	UST
---------------------	--------	---	---------------	----------------	---	-----

<b>Facility ID:</b>	13776	<b>Fac Name (COSTIS):</b>	Longmont Civic Center
<b>FacilityName(OPS):</b>	Longmont Civic Center	<b>Address (COSTIS):</b>	3rd Ave & Emery St Longmont 80501
<b>FacilityType(OPS):</b>	Non-Retail	<b>County (COSTIS):</b>	Boulder
<b>Fac Category (OPS):</b>	Other	<b>Latitude (CDLE):</b>	40.16417
<b>Address (OPS):</b>	3rd Ave & Emery St	<b>Longitude (CDLE):</b>	-105.09972
<b>City (OPS):</b>	Longmont	<b>Fac Type (CDLE):</b>	Non-Retail
<b>Zip Code (OPS):</b>	80501	<b>FacCategory(CDLE):</b>	Other
<b>County (OPS):</b>	Boulder	<b>State (OPS):</b>	CO
<b>LatLong (OPS):</b>	40.16417 -105.09972	<b>City (CDLE):</b>	Longmont
<b>FacName (CDLE):</b>	Longmont Civic Center	<b>Zip (CDLE):</b>	80501
<b>Address (CDLE):</b>	3rd Ave & Emery St	<b>County (CDLE):</b>	Boulder
<b>State (CDLE):</b>	CO		
<b>Data Source(s):</b>	Colorado Storage Tank Information System (COSTIS) (As of 18 October, 2021); Colorado Department of Labor and Employment (CDLE); Oil & Public Safety(OPS) Regulated Storage Tanks		

**Facility Information (CDLE)**

<b>Count of Tank Tag:</b>	0	<b>Accnt Holdr Name:</b>	Longmont Department Of Public Works
<b>No. Dispensers:</b>	0	<b>Type:</b>	Non-Retail
<b>Owner ID:</b>	OWNR-17488		

**Owner Information (CDLE)**

<b>Contact Name:</b>	Longmont Department Of Public Works	<b>Middle Init:</b>	
<b>First Name:</b>			
<b>Company Name:</b>	Longmont Department Of Public Works		



Map Key	Number of Records	Direction	Distance (mi/ft)	Elev/Diff (ft)	Site	DB
---------	-------------------	-----------	------------------	----------------	------	----

**Last Name:** Longmont Department Of Public Works  
**Address:** 225 Kimbark St, Longmont, CO 80501  
**Comment:**

**UST Tanks (COSTIS) (As of 18 October, 2021)**

<b>Tank ID:</b>	48672	<b>Owner ID:</b>	17488
<b>Tank Tag:</b>	'13776-1	<b>Tank Owner:</b>	
<b>Tank Type Desc:</b>	UST	<b>County:</b>	Boulder
<b>Tank Count:</b>	46668	<b>Product Name:</b>	Unknown
<b>Capacity:</b>	1000		
<b>Facility Owner:</b>	Longmont Department Of Public Works		
<b>Facility Name Address:</b>	Longmont Civic Center 3rd Ave & Emery St Longmont 80501		

**UST Tanks 1 (CDLE)**

<b>Tank Tag:</b>	13776-1	<b>Overfill Preven:</b>	
<b>Tank Type:</b>	UST	<b>Product Type/Name:</b>	Unknown
<b>Tank Status:</b>	Permanently Closed	<b>Piping Wall Type:</b>	
<b>Capacity:</b>	1000	<b>Tank Wall Type:</b>	
<b>Install Date:</b>		<b>Piping System:</b>	
<b>Date Closed:</b>	9/30/1996	<b>Piping Type:</b>	
<b>Tank Material:</b>	Asphalt Coated or Bare Steel		
<b>Piping Material:</b>			

**UST Tanks 2 (CDLE)**

<b>Closure Meth ID:</b>	Removed	<b>No Fee:</b>	No
<b>Unregulated:</b>	FALSE	<b>Anch Method Desc:</b>	
<b>Last Used Date:</b>		<b>Pipe Reld Meth1 ID:</b>	
<b>Del Prohib Date:</b>		<b>Pipe Reldet Date:</b>	
<b>Spill Protected:</b>		<b>Backfill Mat Desc:</b>	
<b>Spl Container Size:</b>	0	<b>Bfill DrtCvr Amt:</b>	0
<b>Spl Protection Dt:</b>		<b>Manifold:</b>	No
<b>Spl Container Mfg:</b>		<b>Registration Date:</b>	
<b>Spl Container Mdel:</b>		<b>Compartment:</b>	FALSE
<b>Tank Reld Meth1 ID:</b>		<b>Cpmet:</b>	No
<b>Tank Lining Date:</b>		<b>Invault:</b>	FALSE
<b>CP Test Date:</b>			

**Oil & Public Safety Regulated Storage Tanks (COSTIS)**

<b>Tank Tag:</b>	13776-1	<b>Piping Type:</b>	
<b>Tank Status:</b>	Permanently Closed	<b>Piping System:</b>	
<b>Tank Type:</b>	UST	<b>Tank Name:</b>	TNK-031394
<b>Facility Type:</b>	Non-Retail	<b>Piping Wall Type:</b>	
<b>Installation Date:</b>		<b>City:</b>	Longmont
<b>Closure Date:</b>	9/30/1996	<b>County:</b>	Boulder
<b>Capacity Gallons :</b>	1000	<b>ZIP Code:</b>	80501
<b>Product:</b>	Unknown	<b>Facility Name:</b>	Longmont Civic Center
<b>Overfill Preven:</b>		<b>Address:</b>	3rd Ave & Emery St
<b>Tank Wall Type:</b>		<b>Facility Category:</b>	Other
<b>Tank Material:</b>	Asphalt Coated or Bare Steel		
<b>Piping Material:</b>			

**UST Owner (COSTIS) (As of 18 October, 2021)**

<b>Owner ID:</b>	17488	<b>Address1:</b>	225 Kimbark St
<b>First Name:</b>		<b>City:</b>	Longmont
<b>Middle Init:</b>		<b>State:</b>	CO
<b>Last Name:</b>	Longmont Department Of Public Works	<b>County:</b>	Boulder
<b>Full Name:</b>	Longmont Department Of Public Works;	<b>Zip Code:</b>	80501



Map Key	Number of Records	Direction	Distance (mi/ft)	Elev/Diff (ft)	Site	DB
---------	----------------------	-----------	---------------------	-------------------	------	----

#### Oil & Public Safety Regulated Storage Tank Details

No of Tanks: 0

<a href="#">186</a>	1 of 1	N	0.18 / 972.81	4,961.55 / -42	RODRIGUEZ BODY SHOP INC 324 THIRD AVE LONGMONT CO 80501	RCRA NON GEN
---------------------	--------	---	------------------	-------------------	---	-----------------

**EPA Handler ID:** COR000215079  
**Gen Status Universe:** No Report  
**Contact Name:** KEVIN G RODRIGUEZ  
**Contact Address:** 323 , THIRD AVE , , LONGMONT , CO, 80501 , US  
**Contact Phone No and Ext:** 303-772-8957  
**Contact Email:**  
**Contact Country:** US  
**County Name:** BOULDER  
**EPA Region:** 08  
**Land Type:** Private  
**Receive Date:** 20140407  
**Location Latitude:**  
**Location Longitude:**

#### Violation/Evaluation Summary

**Note:** NO VIOLATIONS: All of the compliance records associated with this facility (EPA ID) indicate NO VIOLATIONS; Compliance Monitoring and Enforcement table dated Jan, 2023.

#### Evaluation Details

**Evaluation Start Date:** 20140407  
**Evaluation Type Description:** FOCUSED COMPLIANCE INSPECTION  
**Violation Short Description:**  
**Return to Compliance Date:**  
**Evaluation Agency:** State

**Evaluation Start Date:** 20100203  
**Evaluation Type Description:** COMPLIANCE EVALUATION INSPECTION ON-SITE  
**Violation Short Description:**  
**Return to Compliance Date:**  
**Evaluation Agency:** State

#### Handler Summary

**Importer Activity:** No  
**Mixed Waste Generator:** No  
**Transporter Activity:** No  
**Transfer Facility:** No  
**Onsite Burner Exemption:** No  
**Furnace Exemption:** No  
**Underground Injection Activity:** No  
**Commercial TSD:** No  
**Used Oil Transporter:** No  
**Used Oil Transfer Facility:** No  
**Used Oil Processor:** No  
**Used Oil Refiner:** No  
**Used Oil Burner:** No  
**Used Oil Market Burner:** No  
**Used Oil Spec Marketer:** No

#### Hazardous Waste Handler Details

Sequence No: 3



Map Key	Number of Records	Direction	Distance (mi/ft)	Elev/Diff (ft)	Site	DB
---------	-------------------	-----------	------------------	----------------	------	----

Receive Date:	20100223
Handler Name:	RODRIGUEZ BODY SHOP INC
Source Type:	Notification
Federal Waste Generator Code:	3
Generator Code Description:	Very Small Quantity Generator

**Waste Code Details**

Hazardous Waste Code:	F001
Waste Code Description:	THE FOLLOWING SPENT HALOGENATED SOLVENTS USED IN DEGREASING: TETRACHLOROETHYLENE, TRICHLOROETHYLENE, METHYLENE CHLORIDE, 1,1,1-TRICHLOROETHANE, CARBON TETRACHLORIDE AND CHLORINATED FLUOROCARBONS; ALL SPENT SOLVENT MIXTURES/BLENDS USED IN DEGREASING CONTAINING, BEFORE USE, A TOTAL OF TEN PERCENT OR MORE (BY VOLUME) OF ONE OR MORE OF THE ABOVE HALOGENATED SOLVENTS OR THOSE SOLVENTS LISTED IN F002, F004, AND F005; AND STILL BOTTOMS FROM THE RECOVERY OF THESE SPENT SOLVENTS AND SPENT SOLVENT MIXTURES.

Hazardous Waste Code:	F003
Waste Code Description:	THE FOLLOWING SPENT NONHALOGENATED SOLVENTS: XYLENE, ACETONE, ETHYL ACETATE, ETHYL BENZENE, ETHYL ETHER, METHYL ISOBUTYL KETONE, N-BUTYL ALCOHOL, CYCLOHEXANONE, AND METHANOL; ALL SPENT SOLVENT MIXTURES/BLENDS CONTAINING, BEFORE USE, ONLY THE ABOVE SPENT NONHALOGENATED SOLVENTS; AND ALL SPENT SOLVENT MIXTURES/BLENDS CONTAINING, BEFORE USE, ONE OR MORE OF THE ABOVE NONHALOGENATED SOLVENTS, AND A TOTAL OF TEN PERCENT OR MORE (BY VOLUME) OF ONE OR MORE OF THOSE SOLVENTS LISTED IN F001, F002, F004, AND F005; AND STILL BOTTOMS FROM THE RECOVERY OF THESE SPENT SOLVENTS AND SPENT SOLVENT MIXTURES.

Hazardous Waste Code:	D001
Waste Code Description:	IGNITABLE WASTE

Hazardous Waste Code:	F002
Waste Code Description:	THE FOLLOWING SPENT HALOGENATED SOLVENTS: TETRACHLOROETHYLENE, METHYLENE CHLORIDE, TRICHLOROETHYLENE, 1,1,1-TRICHLOROETHANE, CHLOROBENZENE, 1,1,2-TRICHLORO-1,2,2-TRIFLUOROETHANE, ORTHO-DICHLOROBENZENE, TRICHLOROFLUOROMETHANE, AND 1,1,2, TRICHLOROETHANE; ALL SPENT SOLVENT MIXTURES/BLENDS CONTAINING, BEFORE USE, A TOTAL OF TEN PERCENT OR MORE (BY VOLUME) OF ONE OR MORE OF THE ABOVE HALOGENATED SOLVENTS OR THOSE SOLVENTS LISTED IN F001, F004, AND F005; AND STILL BOTTOMS FROM THE RECOVERY OF THESE SPENT SOLVENTS AND SPENT SOLVENT MIXTURES.

Hazardous Waste Code:	F005
Waste Code Description:	THE FOLLOWING SPENT NONHALOGENATED SOLVENTS: TOLUENE, METHYL ETHYL KETONE, CARBON DISULFIDE, ISOBUTANOL, PYRIDINE, BENZENE, 2-ETHOXYETHANOL, AND 2-NITROPROPANE; ALL SPENT SOLVENT MIXTURES/BLENDS CONTAINING, BEFORE USE, A TOTAL OF TEN PERCENT OR MORE (BY VOLUME) OF ONE OR MORE OF THE ABOVE NONHALOGENATED SOLVENTS OR THOSE SOLVENTS LISTED IN F001, F002, OR F004; AND STILL BOTTOMS FROM THE RECOVERY OF THESE SPENT SOLVENTS AND SPENT SOLVENT MIXTURES.

**Hazardous Waste Handler Details**

Sequence No:	1
Receive Date:	20140407
Handler Name:	RODRIGUEZ BODY SHOP INC
Source Type:	Implementer
Federal Waste Generator Code:	N
Generator Code Description:	Not a Generator, Verified

**Hazardous Waste Handler Details**

Sequence No:	2
Receive Date:	20081006
Handler Name:	RODRIGUEZ BODY SHOP
Source Type:	Notification
Federal Waste Generator Code:	2
Generator Code Description:	Small Quantity Generator

**Waste Code Details**



Map Key	Number of Records	Direction	Distance (mi/ft)	Elev/Diff (ft)	Site	DB
<b>Hazardous Waste Code:</b>		D001				
<b>Waste Code Description:</b>		IGNITABLE WASTE				
<b>Hazardous Waste Code:</b>		F002				
<b>Waste Code Description:</b>		THE FOLLOWING SPENT HALOGENATED SOLVENTS: TETRACHLOROETHYLENE, METHYLENE CHLORIDE, TRICHLOROETHYLENE, 1,1,1-TRICHLOROETHANE, CHLOROBENZENE, 1,1,2-TRICHLORO-1,2,2-TRIFLUOROETHANE, ORTHO-DICHLOROBENZENE, TRICHLOROFLUOROMETHANE, AND 1,1,2, TRICHLOROETHANE; ALL SPENT SOLVENT MIXTURES/BLENDS CONTAINING, BEFORE USE, A TOTAL OF TEN PERCENT OR MORE (BY VOLUME) OF ONE OR MORE OF THE ABOVE HALOGENATED SOLVENTS OR THOSE SOLVENTS LISTED IN F001, F004, AND F005; AND STILL BOTTOMS FROM THE RECOVERY OF THESE SPENT SOLVENTS AND SPENT SOLVENT MIXTURES.				
<b>Hazardous Waste Code:</b>		F005				
<b>Waste Code Description:</b>		THE FOLLOWING SPENT NONHALOGENATED SOLVENTS: TOLUENE, METHYL ETHYL KETONE, CARBON DISULFIDE, ISOBUTANOL, PYRIDINE, BENZENE, 2-ETHOXYETHANOL, AND 2-NITROPROPANE; ALL SPENT SOLVENT MIXTURES/BLENDS CONTAINING, BEFORE USE, A TOTAL OF TEN PERCENT OR MORE (BY VOLUME) OF ONE OR MORE OF THE ABOVE NONHALOGENATED SOLVENTS OR THOSE SOLVENTS LISTED IN F001, F002, OR F004; AND STILL BOTTOMS FROM THE RECOVERY OF THESE SPENT SOLVENTS AND SPENT SOLVENT MIXTURES.				
<b>Hazardous Waste Code:</b>		F001				
<b>Waste Code Description:</b>		THE FOLLOWING SPENT HALOGENATED SOLVENTS USED IN DEGREASING: TETRACHLOROETHYLENE, TRICHLOROETHYLENE, METHYLENE CHLORIDE, 1,1,1-TRICHLOROETHANE, CARBON TETRACHLORIDE AND CHLORINATED FLUOROCARBONS; ALL SPENT SOLVENT MIXTURES/BLENDS USED IN DEGREASING CONTAINING, BEFORE USE, A TOTAL OF TEN PERCENT OR MORE (BY VOLUME) OF ONE OR MORE OF THE ABOVE HALOGENATED SOLVENTS OR THOSE SOLVENTS LISTED IN F002, F004, AND F005; AND STILL BOTTOMS FROM THE RECOVERY OF THESE SPENT SOLVENTS AND SPENT SOLVENT MIXTURES.				
<b>Hazardous Waste Code:</b>		F003				
<b>Waste Code Description:</b>		THE FOLLOWING SPENT NONHALOGENATED SOLVENTS: XYLENE, ACETONE, ETHYL ACETATE, ETHYL BENZENE, ETHYL ETHER, METHYL ISOBUTYL KETONE, N-BUTYL ALCOHOL, CYCLOHEXANONE, AND METHANOL; ALL SPENT SOLVENT MIXTURES/BLENDS CONTAINING, BEFORE USE, ONLY THE ABOVE SPENT NONHALOGENATED SOLVENTS; AND ALL SPENT SOLVENT MIXTURES/BLENDS CONTAINING, BEFORE USE, ONE OR MORE OF THE ABOVE NONHALOGENATED SOLVENTS, AND A TOTAL OF TEN PERCENT OR MORE (BY VOLUME) OF ONE OR MORE OF THOSE SOLVENTS LISTED IN F001, F002, F004, AND F005; AND STILL BOTTOMS FROM THE RECOVERY OF THESE SPENT SOLVENTS AND SPENT SOLVENT MIXTURES.				

#### Hazardous Waste Handler Details

**Sequence No:** 1  
**Receive Date:** 20061115  
**Handler Name:** RODRIGUEZ BODY SHOP  
**Source Type:** Notification  
**Federal Waste Generator Code:** 2  
**Generator Code Description:** Small Quantity Generator

#### Waste Code Details

**Hazardous Waste Code:** D001  
**Waste Code Description:** IGNITABLE WASTE

**Hazardous Waste Code:** D006  
**Waste Code Description:** CADMIUM

**Hazardous Waste Code:** F001  
**Waste Code Description:** THE FOLLOWING SPENT HALOGENATED SOLVENTS USED IN DEGREASING: TETRACHLOROETHYLENE, TRICHLOROETHYLENE, METHYLENE CHLORIDE, 1,1,1-TRICHLOROETHANE, CARBON TETRACHLORIDE AND CHLORINATED FLUOROCARBONS; ALL SPENT SOLVENT MIXTURES/BLENDS USED IN DEGREASING CONTAINING, BEFORE USE, A TOTAL OF TEN PERCENT OR MORE (BY VOLUME) OF ONE OR MORE OF THE ABOVE HALOGENATED SOLVENTS OR THOSE SOLVENTS LISTED IN F002, F004, AND F005; AND STILL BOTTOMS FROM THE RECOVERY OF THESE SPENT SOLVENTS AND SPENT SOLVENT MIXTURES.

**Hazardous Waste Code:** F003  
**Waste Code Description:** THE FOLLOWING SPENT NONHALOGENATED SOLVENTS: XYLENE, ACETONE, ETHYL ACETATE, ETHYL BENZENE, ETHYL ETHER, METHYL ISOBUTYL KETONE, N-BUTYL ALCOHOL, CYCLOHEXANONE, AND METHANOL; ALL SPENT SOLVENT MIXTURES/BLENDS CONTAINING, BEFORE USE, ONLY THE ABOVE



Map Key	Number of Records	Direction	Distance (mi/ft)	Elev/Diff (ft)	Site	DB
					SPENT NONHALOGENATED SOLVENTS; AND ALL SPENT SOLVENT MIXTURES/BLENDS CONTAINING, BEFORE USE, ONE OR MORE OF THE ABOVE NONHALOGENATED SOLVENTS, AND A TOTAL OF TEN PERCENT OR MORE (BY VOLUME) OF ONE OR MORE OF THOSE SOLVENTS LISTED IN F001, F002, F004, AND F005; AND STILL BOTTOMS FROM THE RECOVERY OF THESE SPENT SOLVENTS AND SPENT SOLVENT MIXTURES.	
<b>Hazardous Waste Code:</b>		D005				
<b>Waste Code Description:</b>		BARIUM				
<b>Hazardous Waste Code:</b>		D007				
<b>Waste Code Description:</b>		CHROMIUM				
<b>Hazardous Waste Code:</b>		D008				
<b>Waste Code Description:</b>		LEAD				
<b>Hazardous Waste Code:</b>		F002				
<b>Waste Code Description:</b>		THE FOLLOWING SPENT HALOGENATED SOLVENTS: TETRACHLOROETHYLENE, METHYLENE CHLORIDE, TRICHLOROETHYLENE, 1,1,1-TRICHLOROETHANE, CHLOROBENZENE, 1,1,2-TRICHLORO-1,2,2-TRIFLUOROETHANE, ORTHO-DICHLOROBENZENE, TRICHLOROFLUOROMETHANE, AND 1,1,2, TRICHLOROETHANE; ALL SPENT SOLVENT MIXTURES/BLENDS CONTAINING, BEFORE USE, A TOTAL OF TEN PERCENT OR MORE (BY VOLUME) OF ONE OR MORE OF THE ABOVE HALOGENATED SOLVENTS OR THOSE SOLVENTS LISTED IN F001, F004, AND F005; AND STILL BOTTOMS FROM THE RECOVERY OF THESE SPENT SOLVENTS AND SPENT SOLVENT MIXTURES.				
<b>Hazardous Waste Code:</b>		F005				
<b>Waste Code Description:</b>		THE FOLLOWING SPENT NONHALOGENATED SOLVENTS: TOLUENE, METHYL ETHYL KETONE, CARBON DISULFIDE, ISOBUTANOL, PYRIDINE, BENZENE, 2-ETHOXYETHANOL, AND 2-NITROPROPANE; ALL SPENT SOLVENT MIXTURES/BLENDS CONTAINING, BEFORE USE, A TOTAL OF TEN PERCENT OR MORE (BY VOLUME) OF ONE OR MORE OF THE ABOVE NONHALOGENATED SOLVENTS OR THOSE SOLVENTS LISTED IN F001, F002, OR F004; AND STILL BOTTOMS FROM THE RECOVERY OF THESE SPENT SOLVENTS AND SPENT SOLVENT MIXTURES.				

#### Owner/Operator Details

<b>Owner/Operator Ind:</b>	Current Operator	<b>Street No:</b>	324
<b>Type:</b>	Private	<b>Street 1:</b>	THIRD AVE
<b>Name:</b>	RODRIGUEZ BODY SHOP INC	<b>Street 2:</b>	
<b>Date Became Current:</b>	20061115	<b>City:</b>	LONGMONT
<b>Date Ended Current:</b>		<b>State:</b>	CO
<b>Phone:</b>	303-772-8957	<b>Country:</b>	US
<b>Source Type:</b>	Notification	<b>Zip Code:</b>	80501
<b>Owner/Operator Ind:</b>	Current Owner	<b>Street No:</b>	323
<b>Type:</b>	Private	<b>Street 1:</b>	THIRD AVE
<b>Name:</b>	WANDA RODRIGUEZ	<b>Street 2:</b>	
<b>Date Became Current:</b>	20061115	<b>City:</b>	LONGMONT
<b>Date Ended Current:</b>		<b>State:</b>	CO
<b>Phone:</b>	303-772-8957	<b>Country:</b>	US
<b>Source Type:</b>	Implementer	<b>Zip Code:</b>	80501
<b>Owner/Operator Ind:</b>	Current Operator	<b>Street No:</b>	324
<b>Type:</b>	Private	<b>Street 1:</b>	THIRD AVE
<b>Name:</b>	RODRIGUEZ BODY SHOP	<b>Street 2:</b>	
<b>Date Became Current:</b>	20061115	<b>City:</b>	LONGMONT
<b>Date Ended Current:</b>		<b>State:</b>	CO
<b>Phone:</b>		<b>Country:</b>	US
<b>Source Type:</b>	Notification	<b>Zip Code:</b>	80501
<b>Owner/Operator Ind:</b>	Current Owner	<b>Street No:</b>	323
<b>Type:</b>	Private	<b>Street 1:</b>	THIRD AVE
<b>Name:</b>	WANDA RODRIGUEZ	<b>Street 2:</b>	
<b>Date Became Current:</b>	20061115	<b>City:</b>	LONGMONT
<b>Date Ended Current:</b>		<b>State:</b>	CO
<b>Phone:</b>	303-772-8957	<b>Country:</b>	US
<b>Source Type:</b>	Notification	<b>Zip Code:</b>	80501
<b>Owner/Operator Ind:</b>	Current Operator	<b>Street No:</b>	324
<b>Type:</b>	Private	<b>Street 1:</b>	THIRD AVE



Map Key	Number of Records	Direction	Distance (mi/ft)	Elev/Diff (ft)	Site	DB
<b>Name:</b>	RODRIGUEZ BODY SHOP INC			<b>Street 2:</b>		
<b>Date Became Current:</b>	20061115			<b>City:</b>	LONGMONT	
<b>Date Ended Current:</b>				<b>State:</b>	CO	
<b>Phone:</b>	303-772-8957			<b>Country:</b>	US	
<b>Source Type:</b>	Implementer			<b>Zip Code:</b>	80501	
<b>Owner/Operator Ind:</b>	Current Owner			<b>Street No:</b>	324	
<b>Type:</b>	Private			<b>Street 1:</b>	THIRD AVE	
<b>Name:</b>	WANDA RODRIGUEZ			<b>Street 2:</b>		
<b>Date Became Current:</b>	20061115			<b>City:</b>	LONGMONT	
<b>Date Ended Current:</b>				<b>State:</b>	CO	
<b>Phone:</b>				<b>Country:</b>	US	
<b>Source Type:</b>	Notification			<b>Zip Code:</b>	80501	

#### Historical Handler Details

<b>Receive Dt:</b>	20081006
<b>Generator Code Description:</b>	Small Quantity Generator
<b>Handler Name:</b>	RODRIGUEZ BODY SHOP
<b>Receive Dt:</b>	20100223
<b>Generator Code Description:</b>	Very Small Quantity Generator
<b>Handler Name:</b>	RODRIGUEZ BODY SHOP INC
<b>Receive Dt:</b>	20061115
<b>Generator Code Description:</b>	Small Quantity Generator
<b>Handler Name:</b>	RODRIGUEZ BODY SHOP

<a href="#">187</a>	1 of 2	N	0.34 / 1,780.27	4,957.80 / -46	<b>Bartkus Oil Co</b> 130 3rd Ave Longmont 80501 CO	LST
<b>Facility ID:</b>	740			<b>Fac Name(CDLE):</b>	Bartkus Oil Co	
<b>Event ID:</b>				<b>Address(CDLE):</b>	130 3rd Ave	
<b>Facility Name(OPS):</b>	Bartkus Oil Co			<b>Fac Type(CDLE):</b>	Retail	
<b>Facility Type(OPS):</b>	Retail			<b>Fac Category(CDLE):</b>	Retail Gas Station	
<b>Fac Category(OPS):</b>	Retail Gas Station			<b>City(CDLE):</b>	Longmont	
<b>Address(OPS):</b>	130 3rd Ave			<b>Zip(CDLE):</b>	80501	
<b>City(OPS):</b>	Longmont			<b>County(CDLE):</b>	Boulder	
<b>Zip Code(OPS):</b>	80501			<b>State(CDLE):</b>	CO	
<b>County(OPS):</b>	Boulder			<b>Latitude(CDLE):</b>	40.164268	
<b>State(OPS):</b>	CO			<b>Longitude(CDLE):</b>	-105.096051	
<b>Lat Long(OPS):</b>	40.164268 -105.096051					
<b>Fac Name(COSTIS):</b>	Bartkus Oil Co					
<b>Address (COSTIS):</b>	130 3rd Ave Longmont 80501					
<b>County (COSTIS):</b>	Boulder					
<b>Original Source:</b>	Colorado Storage Tank Information System (COSTIS) (As of 18 October, 2021); Colorado Department of Labor and Employment (CDLE); Oil & Public Safety(OPS) Regulated Storage Tanks; OPS Petroleum Release Events in Colorado - Petroleum Release Events					
<b>Owner ID:</b>	471					
<b>Owner Name:</b>						

#### Events (CDLE) (As of 17 January, 2023)

<b>Event ID:</b>	6920	<b>Proj. Closure Date:</b>	
<b>Alt Event ID:</b>		<b>Category:</b>	
<b>Status:</b>	Closed	<b>Sardonyx ID:</b>	
<b>UST Tank Count:</b>	7	<b>MTBE Classifica:</b>	2
<b>AST Tank Count:</b>	0	<b>Sum of Reimbur Amt:</b>	153408.36
<b>Source of Release:</b>	Tank	<b>Reviewer Full Name:</b>	Vinny Secondo
<b>Cause of Release:</b>		<b>Logged On:</b>	10/14/1998
<b>Confirm Rel Dt:</b>	10/1/1998	<b>Logged By:</b>	
<b>Site Name:</b>	Bartkus Oil Co		
<b>Loc Addr:</b>			
<b>Loc Addr2:</b>			



Map Key	Number of Records	Direction	Distance (mi/ft)	Elev/Diff (ft)	Site	DB
---------	-------------------	-----------	------------------	----------------	------	----

Loc Addr3:  
Aka Name:  
Aka Loc Addr:

**Reimbursement Application (CDLE) (As of 17 January, 2023)**

<b>Rap ID:</b>	RAP-11328	<b>Eligibil Type Desc:</b>	Tank Owner/Operator
<b>Protest ID:</b>		<b>Rap Payee Type ID:</b>	Corporation
<b>Rap Status:</b>	Paid	<b>Reimbursement Req:</b>	2735.51
<b>Application Type:</b>	Supplemental	<b>Total Reimburse:</b>	2735.51
<b>User Group Name:</b>		<b>Max Amt Reduction:</b>	
<b>FPR Date:</b>	10/26/2005	<b>PSTC Date:</b>	
<b>Protest Amount:</b>			
<b>Payee:</b>	Bartkus Oil Company		
<b>Cap Status:</b>	Approved		
<b>Spec Cond:</b>			
<b>Note:</b>	Colorado Department of Labor and Employment (CDLE)		
<b>Rap ID:</b>	RAP-9116	<b>Eligibil Type Desc:</b>	Tank Owner/Operator
<b>Protest ID:</b>		<b>Rap Payee Type ID:</b>	Corporation
<b>Rap Status:</b>	Paid	<b>Reimbursement Req:</b>	7038.49
<b>Application Type:</b>	Supplemental	<b>Total Reimburse:</b>	7038.49
<b>User Group Name:</b>		<b>Max Amt Reduction:</b>	
<b>FPR Date:</b>	8/4/2004	<b>PSTC Date:</b>	
<b>Protest Amount:</b>			
<b>Payee:</b>	Bartkus Oil Company		
<b>Cap Status:</b>	Approved		
<b>Spec Cond:</b>			
<b>Note:</b>	Colorado Department of Labor and Employment (CDLE)		
<b>Rap ID:</b>	RAP-22446	<b>Eligibil Type Desc:</b>	Tank Owner/Operator
<b>Protest ID:</b>		<b>Rap Payee Type ID:</b>	Corporation
<b>Rap Status:</b>	Paid	<b>Reimbursement Req:</b>	5221.4
<b>Application Type:</b>	Supplemental	<b>Total Reimburse:</b>	5170.4
<b>User Group Name:</b>		<b>Max Amt Reduction:</b>	1960000
<b>FPR Date:</b>	5/17/2011	<b>PSTC Date:</b>	
<b>Protest Amount:</b>			
<b>Payee:</b>	Bartkus Oil Company		
<b>Cap Status:</b>	Approved		
<b>Spec Cond:</b>	Recd 147C 11/12/10 - Recd corrected W-9 11/29/10 - CAHII **Note: Many records provided by the department have a truncated [Spec Cond] field.		
<b>Note:</b>	Colorado Department of Labor and Employment (CDLE)		
<b>Rap ID:</b>	RAP-19165	<b>Eligibil Type Desc:</b>	Tank Owner/Operator
<b>Protest ID:</b>		<b>Rap Payee Type ID:</b>	Corporation
<b>Rap Status:</b>	Paid	<b>Reimbursement Req:</b>	4810.75
<b>Application Type:</b>	Supplemental	<b>Total Reimburse:</b>	4763.75
<b>User Group Name:</b>		<b>Max Amt Reduction:</b>	
<b>FPR Date:</b>	5/4/2009	<b>PSTC Date:</b>	
<b>Protest Amount:</b>			
<b>Payee:</b>	Bartkus Oil Company		
<b>Cap Status:</b>	Approved		
<b>Spec Cond:</b>			
<b>Note:</b>	Colorado Department of Labor and Employment (CDLE)		
<b>Rap ID:</b>	RAP-20679	<b>Eligibil Type Desc:</b>	Tank Owner/Operator
<b>Protest ID:</b>		<b>Rap Payee Type ID:</b>	Corporation
<b>Rap Status:</b>	Paid	<b>Reimbursement Req:</b>	3166.25
<b>Application Type:</b>	Supplemental	<b>Total Reimburse:</b>	2541.44
<b>User Group Name:</b>		<b>Max Amt Reduction:</b>	
<b>FPR Date:</b>	3/16/2010	<b>PSTC Date:</b>	
<b>Protest Amount:</b>			
<b>Payee:</b>	Bartkus Oil Company		
<b>Cap Status:</b>	Approved		
<b>Spec Cond:</b>			
<b>Note:</b>	Colorado Department of Labor and Employment (CDLE)		
<b>Rap ID:</b>	RAP-8041	<b>Eligibil Type Desc:</b>	Tank Owner/Operator



<b>Map Key</b>	<b>Number of Records</b>	<b>Direction</b>	<b>Distance (mi/ft)</b>	<b>Elev/Diff (ft)</b>	<b>Site</b>	<b>DB</b>
<hr/>						
<b>Protest ID:</b>					<b>Rap Payee Type ID:</b>	Corporation
<b>Rap Status:</b>	Paid				<b>Reimbursement Req:</b>	2484.75
<b>Application Type:</b>	Supplemental				<b>Total Reimburse:</b>	2484.75
<b>User Group Name:</b>					<b>Max Amt Reduction:</b>	
<b>FPR Date:</b>	9/25/2003				<b>PSTC Date:</b>	
<b>Protest Amount:</b>						
<b>Payee:</b>		Bartkus Oil Company				
<b>Cap Status:</b>		Approved				
<b>Spec Cond:</b>						
<b>Note:</b>		Colorado Department of Labor and Employment (CDLE)				
<b>Rap ID:</b>	RAP-3719				<b>Eligibil Type Desc:</b>	Tank Owner/Operator
<b>Protest ID:</b>					<b>Rap Payee Type ID:</b>	
<b>Rap Status:</b>	Paid				<b>Reimbursement Req:</b>	15287.7
<b>Application Type:</b>	Supplemental				<b>Total Reimburse:</b>	15287.7
<b>User Group Name:</b>					<b>Max Amt Reduction:</b>	
<b>FPR Date:</b>	12/7/1999				<b>PSTC Date:</b>	
<b>Protest Amount:</b>						
<b>Payee:</b>		Bartkus Oil Company				
<b>Cap Status:</b>		Approved				
<b>Spec Cond:</b>						
<b>Note:</b>		Colorado Department of Labor and Employment (CDLE)				
<b>Rap ID:</b>	RAP-14773				<b>Eligibil Type Desc:</b>	Tank Owner/Operator
<b>Protest ID:</b>					<b>Rap Payee Type ID:</b>	Corporation
<b>Rap Status:</b>	Paid				<b>Reimbursement Req:</b>	2854.33
<b>Application Type:</b>	Supplemental				<b>Total Reimburse:</b>	2826.33
<b>User Group Name:</b>					<b>Max Amt Reduction:</b>	
<b>FPR Date:</b>	1/4/2007				<b>PSTC Date:</b>	
<b>Protest Amount:</b>						
<b>Payee:</b>		Bartkus Oil Company				
<b>Cap Status:</b>		Approved				
<b>Spec Cond:</b>						
<b>Note:</b>		Colorado Department of Labor and Employment (CDLE)				
<b>Rap ID:</b>	RAP-4833				<b>Eligibil Type Desc:</b>	Tank Owner/Operator
<b>Protest ID:</b>					<b>Rap Payee Type ID:</b>	
<b>Rap Status:</b>	Paid				<b>Reimbursement Req:</b>	3120.38
<b>Application Type:</b>	Supplemental				<b>Total Reimburse:</b>	3120.38
<b>User Group Name:</b>					<b>Max Amt Reduction:</b>	
<b>FPR Date:</b>	4/10/2001				<b>PSTC Date:</b>	
<b>Protest Amount:</b>						
<b>Payee:</b>		Bartkus Oil Company				
<b>Cap Status:</b>		Approved				
<b>Spec Cond:</b>						
<b>Note:</b>		Colorado Department of Labor and Employment (CDLE)				
<b>Rap ID:</b>	RAP-21134				<b>Eligibil Type Desc:</b>	Tank Owner/Operator
<b>Protest ID:</b>					<b>Rap Payee Type ID:</b>	Corporation
<b>Rap Status:</b>	Paid				<b>Reimbursement Req:</b>	3195.67
<b>Application Type:</b>	Supplemental				<b>Total Reimburse:</b>	3153.77
<b>User Group Name:</b>					<b>Max Amt Reduction:</b>	
<b>FPR Date:</b>	7/13/2010				<b>PSTC Date:</b>	
<b>Protest Amount:</b>						
<b>Payee:</b>		Bartkus Oil Company				
<b>Cap Status:</b>		Approved				
<b>Spec Cond:</b>		Recd 147C 11/12/10 - Recd corrected W-9 11/29/10 - CAHII **Note: Many records provided by the department have a truncated [Spec Cond] field.				
<b>Note:</b>		Colorado Department of Labor and Employment (CDLE)				
<b>Rap ID:</b>	RAP-9837				<b>Eligibil Type Desc:</b>	Tank Owner/Operator
<b>Protest ID:</b>					<b>Rap Payee Type ID:</b>	Corporation
<b>Rap Status:</b>	Paid				<b>Reimbursement Req:</b>	3206.57
<b>Application Type:</b>	Supplemental				<b>Total Reimburse:</b>	3206.57
<b>User Group Name:</b>					<b>Max Amt Reduction:</b>	
<b>FPR Date:</b>	10/26/2005				<b>PSTC Date:</b>	
<b>Protest Amount:</b>						
<b>Payee:</b>		Bartkus Oil Company				
<b>Cap Status:</b>		Approved				



Map Key	Number of Records	Direction	Distance (mi/ft)	Elev/Diff (ft)	Site	DB
<hr/>						
<b>Spec Cond:</b>						
<b>Note:</b>	Colorado Department of Labor and Employment (CDLE)					
<b>Rap ID:</b>	RAP-8460				<b>Eligibil Type Desc:</b>	Tank Owner/Operator
<b>Protest ID:</b>					<b>Rap Payee Type ID:</b>	Corporation
<b>Rap Status:</b>	Paid				<b>Reimbursement Req:</b>	3986.96
<b>Application Type:</b>	Supplemental				<b>Total Reimburse:</b>	3986.96
<b>User Group Name:</b>					<b>Max Amt Reduction:</b>	
<b>FPR Date:</b>	12/22/2003				<b>PSTC Date:</b>	
<b>Protest Amount:</b>						
<b>Payee:</b>	Bartkus Oil Company					
<b>Cap Status:</b>	Approved					
<b>Spec Cond:</b>						
<b>Note:</b>	Colorado Department of Labor and Employment (CDLE)					
<b>Rap ID:</b>	RAP-14286				<b>Eligibil Type Desc:</b>	Tank Owner/Operator
<b>Protest ID:</b>					<b>Rap Payee Type ID:</b>	Corporation
<b>Rap Status:</b>	Paid				<b>Reimbursement Req:</b>	2681.93
<b>Application Type:</b>	Supplemental				<b>Total Reimburse:</b>	2611.63
<b>User Group Name:</b>					<b>Max Amt Reduction:</b>	
<b>FPR Date:</b>	10/2/2006				<b>PSTC Date:</b>	
<b>Protest Amount:</b>						
<b>Payee:</b>	Bartkus Oil Company					
<b>Cap Status:</b>	Approved					
<b>Spec Cond:</b>						
<b>Note:</b>	Colorado Department of Labor and Employment (CDLE)					
<b>Rap ID:</b>	RAP-11567				<b>Eligibil Type Desc:</b>	Tank Owner/Operator
<b>Protest ID:</b>					<b>Rap Payee Type ID:</b>	Corporation
<b>Rap Status:</b>	Paid				<b>Reimbursement Req:</b>	2710.2
<b>Application Type:</b>	Supplemental				<b>Total Reimburse:</b>	2683.11
<b>User Group Name:</b>					<b>Max Amt Reduction:</b>	
<b>FPR Date:</b>	10/31/2005				<b>PSTC Date:</b>	
<b>Protest Amount:</b>						
<b>Payee:</b>	Bartkus Oil Company					
<b>Cap Status:</b>	Approved					
<b>Spec Cond:</b>						
<b>Note:</b>	Colorado Department of Labor and Employment (CDLE)					
<b>Rap ID:</b>	RAP-13310				<b>Eligibil Type Desc:</b>	Tank Owner/Operator
<b>Protest ID:</b>					<b>Rap Payee Type ID:</b>	Corporation
<b>Rap Status:</b>	Paid				<b>Reimbursement Req:</b>	3038.58
<b>Application Type:</b>	Supplemental				<b>Total Reimburse:</b>	3008.5
<b>User Group Name:</b>					<b>Max Amt Reduction:</b>	
<b>FPR Date:</b>	5/19/2006				<b>PSTC Date:</b>	
<b>Protest Amount:</b>						
<b>Payee:</b>	Bartkus Oil Company					
<b>Cap Status:</b>	Approved					
<b>Spec Cond:</b>						
<b>Note:</b>	Colorado Department of Labor and Employment (CDLE)					
<b>Rap ID:</b>	RAP-3168				<b>Eligibil Type Desc:</b>	Tank Owner/Operator
<b>Protest ID:</b>					<b>Rap Payee Type ID:</b>	
<b>Rap Status:</b>	Paid				<b>Reimbursement Req:</b>	38914.25
<b>Application Type:</b>	Original				<b>Total Reimburse:</b>	38914.25
<b>User Group Name:</b>					<b>Max Amt Reduction:</b>	
<b>FPR Date:</b>	9/24/1999				<b>PSTC Date:</b>	9/24/1999
<b>Protest Amount:</b>						
<b>Payee:</b>	Bartkus Oil Company					
<b>Cap Status:</b>	Approved					
<b>Spec Cond:</b>						
<b>Note:</b>	Colorado Department of Labor and Employment (CDLE)					
<b>Rap ID:</b>	RAP-20208				<b>Eligibil Type Desc:</b>	Tank Owner/Operator
<b>Protest ID:</b>					<b>Rap Payee Type ID:</b>	Corporation
<b>Rap Status:</b>	Paid				<b>Reimbursement Req:</b>	3317.63
<b>Application Type:</b>	Supplemental				<b>Total Reimburse:</b>	3235.68
<b>User Group Name:</b>					<b>Max Amt Reduction:</b>	
<b>FPR Date:</b>	11/30/2009				<b>PSTC Date:</b>	



Map Key	Number of Records	Direction	Distance (mi/ft)	Elev/Diff (ft)	Site	DB		
Protest Amount:								
Payee:		Bartkus Oil Company						
Cap Status:		Approved						
Spec Cond:								
Note:		Colorado Department of Labor and Employment (CDLE)						
Rap ID:	RAP-4282			Eligibil Type Desc:	Tank Owner/Operator			
Protest ID:				Rap Payee Type ID:				
Rap Status:	Paid			Reimbursement Req:	4794.69			
Application Type:	Supplemental			Total Reimburse:	4794.69			
User Group Name:				Max Amt Reduction:				
FPR Date:	9/6/2000			PSTC Date:				
Protest Amount:								
Payee:		Bartkus Oil Company						
Cap Status:		Approved						
Spec Cond:								
Note:		Colorado Department of Labor and Employment (CDLE)						
Rap ID:	RAP-12141			Eligibil Type Desc:	Tank Owner/Operator			
Protest ID:				Rap Payee Type ID:	Corporation			
Rap Status:	Paid			Reimbursement Req:	3030.12			
Application Type:	Supplemental			Total Reimburse:	3000.12			
User Group Name:				Max Amt Reduction:				
FPR Date:	11/29/2005			PSTC Date:				
Protest Amount:								
Payee:		Bartkus Oil Company						
Cap Status:		Approved						
Spec Cond:								
Note:		Colorado Department of Labor and Employment (CDLE)						
Rap ID:	RAP-7521			Eligibil Type Desc:	Tank Owner/Operator			
Protest ID:				Rap Payee Type ID:	Corporation			
Rap Status:	Paid			Reimbursement Req:	6324.59			
Application Type:	Supplemental			Total Reimburse:	6162.39			
User Group Name:				Max Amt Reduction:				
FPR Date:	6/24/2003			PSTC Date:				
Protest Amount:								
Payee:		Bartkus Oil Company						
Cap Status:		Approved						
Spec Cond:								
Note:		Colorado Department of Labor and Employment (CDLE)						
Rap ID:	RAP-6960			Eligibil Type Desc:	Tank Owner/Operator			
Protest ID:				Rap Payee Type ID:				
Rap Status:	Paid			Reimbursement Req:	4287.34			
Application Type:	Supplemental			Total Reimburse:	4287.34			
User Group Name:				Max Amt Reduction:				
FPR Date:	3/7/2003			PSTC Date:				
Protest Amount:								
Payee:		Bartkus Oil Company						
Cap Status:		Approved						
Spec Cond:								
Note:		Colorado Department of Labor and Employment (CDLE)						
Rap ID:	RAP-13810			Eligibil Type Desc:	Tank Owner/Operator			
Protest ID:				Rap Payee Type ID:	Corporation			
Rap Status:	Paid			Reimbursement Req:	2874.27			
Application Type:	Supplemental			Total Reimburse:	2846.27			
User Group Name:				Max Amt Reduction:				
FPR Date:	8/25/2006			PSTC Date:				
Protest Amount:								
Payee:		Bartkus Oil Company						
Cap Status:		Approved						
Spec Cond:								
Note:		Colorado Department of Labor and Employment (CDLE)						
Rap ID:	RAP-18274			Eligibil Type Desc:	Tank Owner/Operator			
Protest ID:				Rap Payee Type ID:	Corporation			
Rap Status:	Paid			Reimbursement Req:	5142.44			



<i>Map Key</i>	<i>Number of Records</i>	<i>Direction</i>	<i>Distance (mi/ft)</i>	<i>Elev/Diff (ft)</i>	<i>Site</i>	<i>DB</i>
<b>Application Type:</b> <b>User Group Name:</b> <b>FPR Date:</b> <b>Protest Amount:</b> <b>Payee:</b> <b>Cap Status:</b> <b>Spec Cond:</b> <b>Note:</b>	Supplemental				<b>Total Reimburse:</b> <b>Max Amt Reduction:</b> <b>PSTC Date:</b>	5092.44
<b>Rap ID:</b> <b>Protest ID:</b> <b>Rap Status:</b> <b>Application Type:</b> <b>User Group Name:</b> <b>FPR Date:</b> <b>Protest Amount:</b> <b>Payee:</b> <b>Cap Status:</b> <b>Spec Cond:</b> <b>Note:</b>	RAP-19878				<b>Eligibil Type Desc:</b> <b>Rap Payee Type ID:</b> <b>Reimbursement Req:</b> <b>Total Reimburse:</b> <b>Max Amt Reduction:</b> <b>PSTC Date:</b>	Tank Owner/Operator Corporation 3333.97 3300.97
<b>Rap ID:</b> <b>Protest ID:</b> <b>Rap Status:</b> <b>Application Type:</b> <b>User Group Name:</b> <b>FPR Date:</b> <b>Protest Amount:</b> <b>Payee:</b> <b>Cap Status:</b> <b>Spec Cond:</b> <b>Note:</b>	RAP-5589				<b>Eligibil Type Desc:</b> <b>Rap Payee Type ID:</b> <b>Reimbursement Req:</b> <b>Total Reimburse:</b> <b>Max Amt Reduction:</b> <b>PSTC Date:</b>	Tank Owner/Operator Corporation 1920.65 1920.65
<b>Rap ID:</b> <b>Protest ID:</b> <b>Rap Status:</b> <b>Application Type:</b> <b>User Group Name:</b> <b>FPR Date:</b> <b>Protest Amount:</b> <b>Payee:</b> <b>Cap Status:</b> <b>Spec Cond:</b> <b>Note:</b>	RAP-9654				<b>Eligibil Type Desc:</b> <b>Rap Payee Type ID:</b> <b>Reimbursement Req:</b> <b>Total Reimburse:</b> <b>Max Amt Reduction:</b> <b>PSTC Date:</b>	Tank Owner/Operator Corporation 3572.54 3572.54
<b>Rap ID:</b> <b>Protest ID:</b> <b>Rap Status:</b> <b>Application Type:</b> <b>User Group Name:</b> <b>FPR Date:</b> <b>Protest Amount:</b> <b>Payee:</b> <b>Cap Status:</b> <b>Spec Cond:</b> <b>Note:</b>	RAP-7212				<b>Eligibil Type Desc:</b> <b>Rap Payee Type ID:</b> <b>Reimbursement Req:</b> <b>Total Reimburse:</b> <b>Max Amt Reduction:</b> <b>PSTC Date:</b>	Tank Owner/Operator Corporation 2180.62 2180.62
<b>Rap ID:</b> <b>Protest ID:</b> <b>Rap Status:</b> <b>Application Type:</b> <b>User Group Name:</b> <b>FPR Date:</b> <b>Protest Amount:</b> <b>Payee:</b> <b>Cap Status:</b> <b>Spec Cond:</b> <b>Note:</b>	RAP-12809				<b>Eligibil Type Desc:</b> <b>Rap Payee Type ID:</b> <b>Reimbursement Req:</b> <b>Total Reimburse:</b> <b>Max Amt Reduction:</b> <b>PSTC Date:</b>	Tank Owner/Operator Corporation 3040.67 3010.57



<b>Map Key</b>	<b>Number of Records</b>	<b>Direction</b>	<b>Distance (mi/ft)</b>	<b>Elev/Diff (ft)</b>	<b>Site</b>	<b>DB</b>
<b>Rap ID:</b> <b>Protest ID:</b> <b>Rap Status:</b> <b>Application Type:</b> <b>User Group Name:</b> <b>FPR Date:</b> <b>Protest Amount:</b> <b>Payee:</b> <b>Cap Status:</b> <b>Spec Cond:</b> <b>Note:</b>	RAP-18000 Paid Supplemental 10/6/2008				<b>Eligibil Type Desc:</b> <b>Rap Payee Type ID:</b> <b>Reimbursement Req:</b> <b>Total Reimburse:</b> <b>Max Amt Reduction:</b> <b>PSTC Date:</b> Tank Owner/Operator Corporation 5135.48 5085.48	
<b>Rap ID:</b> <b>Protest ID:</b> <b>Rap Status:</b> <b>Application Type:</b> <b>User Group Name:</b> <b>FPR Date:</b> <b>Protest Amount:</b> <b>Payee:</b> <b>Cap Status:</b> <b>Spec Cond:</b> <b>Note:</b>	RAP-6274 Paid Supplemental 8/14/2002				<b>Eligibil Type Desc:</b> <b>Rap Payee Type ID:</b> <b>Reimbursement Req:</b> <b>Total Reimburse:</b> <b>Max Amt Reduction:</b> <b>PSTC Date:</b> Tank Owner/Operator 2526.14 2526.14	
<b>Rap ID:</b> <b>Protest ID:</b> <b>Rap Status:</b> <b>Application Type:</b> <b>User Group Name:</b> <b>FPR Date:</b> <b>Protest Amount:</b> <b>Payee:</b> <b>Cap Status:</b> <b>Spec Cond:</b> <b>Note:</b>	RAP-10510 Paid Supplemental 10/26/2005				<b>Eligibil Type Desc:</b> <b>Rap Payee Type ID:</b> <b>Reimbursement Req:</b> <b>Total Reimburse:</b> <b>Max Amt Reduction:</b> <b>PSTC Date:</b> Tank Owner/Operator Corporation 2253.26 2253.26	
<b>Rap ID:</b> <b>Protest ID:</b> <b>Rap Status:</b> <b>Application Type:</b> <b>User Group Name:</b> <b>FPR Date:</b> <b>Protest Amount:</b> <b>Payee:</b> <b>Cap Status:</b> <b>Spec Cond:</b> <b>Note:</b>	RAP-5410 Paid Supplemental 10/29/2001				<b>Eligibil Type Desc:</b> <b>Rap Payee Type ID:</b> <b>Reimbursement Req:</b> <b>Total Reimburse:</b> <b>Max Amt Reduction:</b> <b>PSTC Date:</b> Tank Owner/Operator 3268.08 3268.08	
<b>Rap ID:</b> <b>Protest ID:</b> <b>Rap Status:</b> <b>Application Type:</b> <b>User Group Name:</b> <b>FPR Date:</b> <b>Protest Amount:</b> <b>Payee:</b> <b>Cap Status:</b> <b>Spec Cond:</b> <b>Note:</b>	RAP-15187 Paid Supplemental 3/2/2007				<b>Eligibil Type Desc:</b> <b>Rap Payee Type ID:</b> <b>Reimbursement Req:</b> <b>Total Reimburse:</b> <b>Max Amt Reduction:</b> <b>PSTC Date:</b> Tank Owner/Operator Corporation 2944.34 2915.34	
<b>Rap ID:</b> <b>Protest ID:</b> <b>Rap Status:</b> <b>Application Type:</b> <b>User Group Name:</b> <b>FPR Date:</b> <b>Protest Amount:</b> <b>Payee:</b> <b>Cap Status:</b> <b>Spec Cond:</b> <b>Note:</b>	RAP-19441 Paid Supplemental 6/22/2009				<b>Eligibil Type Desc:</b> <b>Rap Payee Type ID:</b> <b>Reimbursement Req:</b> <b>Total Reimburse:</b> <b>Max Amt Reduction:</b> <b>PSTC Date:</b> Tank Owner/Operator Corporation 3252.41 3220.41	



Map Key	Number of Records	Direction	Distance (mi/ft)	Elev/Diff (ft)	Site	DB
---------	----------------------	-----------	---------------------	-------------------	------	----

**Spec Cond:**  
**Note:** Colorado Department of Labor and Employment (CDLE)

**Facility (CDLE) (As of 17 January, 2023)**

<b>Owner Costis ID:</b>	OWNR-471	<b>Type:</b>	Retail
<b>No of Active Tanks:</b>	0	<b>Facility Owner:</b>	McBax Limited DBA Bartkus Oil Company
<b>No of Metred Prod:</b>	0		

**Events (COSTIS) (As of 18 October, 2021)**

<b>Event ID:</b>	6920	<b>Log Date:</b>	10/14/1998
<b>Process Status Name:</b>	Closed		
<b>Site Name:</b>	Bartkus Oil		
<b>Facility Name:</b>			
<b>Address:</b>	130 3rd Ave Longmont CO 80501		
<b>Loc Address:</b>	130 3rd Ave Longmont 80501		
<b>Loc City:</b>	Longmont		
<b>Loc County:</b>	Boulder		

**Reimbursement Application (COSTIS) (As of 18 October, 2021)**

<b>RAP ID:</b>	20679	<b>Event ID:</b>	6920
<b>Facility ID:</b>	740	<b>PSTC Date:</b>	
<b>Payee Name:</b>	Bartkus Oil Company		
<b>RAP ID:</b>	14286	<b>Event ID:</b>	6920
<b>Facility ID:</b>	740	<b>PSTC Date:</b>	
<b>Payee Name:</b>	Bartkus Oil Company		
<b>RAP ID:</b>	4833	<b>Event ID:</b>	6920
<b>Facility ID:</b>	740	<b>PSTC Date:</b>	
<b>Payee Name:</b>	Bartkus Oil Company		
<b>RAP ID:</b>	3168	<b>Event ID:</b>	6920
<b>Facility ID:</b>	740	<b>PSTC Date:</b>	9/24/1999
<b>Payee Name:</b>	Bartkus Oil Company		
<b>RAP ID:</b>	11567	<b>Event ID:</b>	6920
<b>Facility ID:</b>	740	<b>PSTC Date:</b>	
<b>Payee Name:</b>	Bartkus Oil Company		
<b>RAP ID:</b>	19165	<b>Event ID:</b>	6920
<b>Facility ID:</b>	740	<b>PSTC Date:</b>	
<b>Payee Name:</b>	Bartkus Oil Company		
<b>RAP ID:</b>	12809	<b>Event ID:</b>	6920
<b>Facility ID:</b>	740	<b>PSTC Date:</b>	
<b>Payee Name:</b>	Bartkus Oil Company		
<b>RAP ID:</b>	13810	<b>Event ID:</b>	6920
<b>Facility ID:</b>	740	<b>PSTC Date:</b>	
<b>Payee Name:</b>	Bartkus Oil Company		
<b>RAP ID:</b>	18274	<b>Event ID:</b>	6920
<b>Facility ID:</b>	740	<b>PSTC Date:</b>	
<b>Payee Name:</b>	Bartkus Oil Company		
<b>RAP ID:</b>	19878	<b>Event ID:</b>	6920
<b>Facility ID:</b>	740	<b>PSTC Date:</b>	
<b>Payee Name:</b>	Bartkus Oil Company		
<b>RAP ID:</b>	4282	<b>Event ID:</b>	6920
<b>Facility ID:</b>	740	<b>PSTC Date:</b>	
<b>Payee Name:</b>	Bartkus Oil Company		



<i>Map Key</i>	<i>Number of Records</i>	<i>Direction</i>	<i>Distance (mi/ft)</i>	<i>Elev/Diff (ft)</i>	<i>Site</i>	<i>DB</i>
<i>RAP ID:</i> <i>Facility ID:</i> <i>Payee Name:</i>	12141 740	Bartkus Oil Company		<i>Event ID:</i> <i>PSTC Date:</i>	6920	
<i>RAP ID:</i> <i>Facility ID:</i> <i>Payee Name:</i>	20208 740	Bartkus Oil Company		<i>Event ID:</i> <i>PSTC Date:</i>	6920	
<i>RAP ID:</i> <i>Facility ID:</i> <i>Payee Name:</i>	9654 740	Bartkus Oil Company		<i>Event ID:</i> <i>PSTC Date:</i>	6920	
<i>RAP ID:</i> <i>Facility ID:</i> <i>Payee Name:</i>	19441 740	Bartkus Oil Company		<i>Event ID:</i> <i>PSTC Date:</i>	6920	
<i>RAP ID:</i> <i>Facility ID:</i> <i>Payee Name:</i>	6274 740	Bartkus Oil Company		<i>Event ID:</i> <i>PSTC Date:</i>	6920	
<i>RAP ID:</i> <i>Facility ID:</i> <i>Payee Name:</i>	21134 740	Bartkus Oil Company		<i>Event ID:</i> <i>PSTC Date:</i>	6920	
<i>RAP ID:</i> <i>Facility ID:</i> <i>Payee Name:</i>	10510 740	Bartkus Oil Company		<i>Event ID:</i> <i>PSTC Date:</i>	6920	
<i>RAP ID:</i> <i>Facility ID:</i> <i>Payee Name:</i>	14773 740	Bartkus Oil Company		<i>Event ID:</i> <i>PSTC Date:</i>	6920	
<i>RAP ID:</i> <i>Facility ID:</i> <i>Payee Name:</i>	7521 740	Bartkus Oil Company		<i>Event ID:</i> <i>PSTC Date:</i>	6920	
<i>RAP ID:</i> <i>Facility ID:</i> <i>Payee Name:</i>	8041 740	Bartkus Oil Company		<i>Event ID:</i> <i>PSTC Date:</i>	6920	
<i>RAP ID:</i> <i>Facility ID:</i> <i>Payee Name:</i>	7212 740	Bartkus Oil Company		<i>Event ID:</i> <i>PSTC Date:</i>	6920	
<i>RAP ID:</i> <i>Facility ID:</i> <i>Payee Name:</i>	15187 740	Bartkus Oil Company		<i>Event ID:</i> <i>PSTC Date:</i>	6920	
<i>RAP ID:</i> <i>Facility ID:</i> <i>Payee Name:</i>	22446 740	Bartkus Oil Company		<i>Event ID:</i> <i>PSTC Date:</i>	6920	
<i>RAP ID:</i> <i>Facility ID:</i> <i>Payee Name:</i>	13310 740	Bartkus Oil Company		<i>Event ID:</i> <i>PSTC Date:</i>	6920	
<i>RAP ID:</i> <i>Facility ID:</i> <i>Payee Name:</i>	11328 740	Bartkus Oil Company		<i>Event ID:</i> <i>PSTC Date:</i>	6920	
<i>RAP ID:</i> <i>Facility ID:</i> <i>Payee Name:</i>	9837 740	Bartkus Oil Company		<i>Event ID:</i> <i>PSTC Date:</i>	6920	
<i>RAP ID:</i> <i>Facility ID:</i> <i>Payee Name:</i>	6960 740	Bartkus Oil Company		<i>Event ID:</i> <i>PSTC Date:</i>	6920	



Map Key	Number of Records	Direction	Distance (mi/ft)	Elev/Diff (ft)	Site	DB
RAP ID:	9116			Event ID:	6920	
Facility ID:	740			PSTC Date:		
Payee Name:		Bartkus Oil Company				
RAP ID:	5589			Event ID:	6920	
Facility ID:	740			PSTC Date:		
Payee Name:		Bartkus Oil Company				
RAP ID:	3719			Event ID:	6920	
Facility ID:	740			PSTC Date:		
Payee Name:		Bartkus Oil Company				
RAP ID:	8460			Event ID:	6920	
Facility ID:	740			PSTC Date:		
Payee Name:		Bartkus Oil Company				
RAP ID:	18000			Event ID:	6920	
Facility ID:	740			PSTC Date:		
Payee Name:		Bartkus Oil Company				
RAP ID:	5410			Event ID:	6920	
Facility ID:	740			PSTC Date:		
Payee Name:		Bartkus Oil Company				

#### OPS Regulated Storage Tanks

No of Tanks: 0

#### OPS Petroleum Release Events in Colorado - Petroleum Release Events

Event ID:	6920	Phone:	303-318-4357
Release No:	REL-004156	City:	Longmont
Status:	Closed	Zip:	80501
Release Date:	10/1/1998	State:	CO
Closure Date:	6/15/2010	County:	Boulder
NFA Type:	Tier II	Latitude:	40.164268
Release Cause:		Longitude:	-105.096051
Reimbursement Total:		Latitude Longitude:	40.164268, -105.096051
Contact:	Vinny Secondo		
Release Source:	Tank		
Site Name:	Bartkus Oil Co		
Address:	130 3rd Ave		
Email:	cdle_ops_public_record_center@state.co.us		
Link :	https://socgov18.force.com/s/release/a183h000003KWL0		

<a href="#">187</a>	2 of 2	N	0.34 / 1,780.27	4,957.80 / -46	Bartkus Oil Co 130 3rd Ave Longmont CO 80501	LUST TRUST
---------------------	--------	---	--------------------	-------------------	--	------------

Facility ID:	740	Event ID:	6920
TtlAmtAppvdForReim :	166206.53	Release Date:	10/1/1998
UST Tank Count:		AST Tank count:	
County:	Boulder		

<a href="#">188</a>	1 of 2	N	0.18 / 957.77	4,961.90 / -42	Auto Sports 328 3rd Ave Longmont 80501 CO	LST
---------------------	--------	---	------------------	-------------------	---	-----

Facility ID:	12124	Fac Name(CDLE):	Auto Sports
Event ID:		Address(CDLE):	328 3rd Ave
Facility Name(OPS):	Auto Sports	Fac Type(CDLE):	Non-Retail
Facility Type(OPS):	Non-Retail	Fac Category(CDLE):	Other
Fac Category(OPS):	Other	City(CDLE):	Longmont



Map Key	Number of Records	Direction	Distance (mi/ft)	Elev/Diff (ft)	Site	DB
<hr/>						
Address(OPS):	328 3rd Ave			Zip(CDLE):	80501	
City(OPS):	Longmont			County(CDLE):	Boulder	
Zip Code(OPS):	80501			State(CDLE):	CO	
County(OPS):	Boulder			Latitude(CDLE):	40.164213	
State(OPS):	CO			Longitude(CDLE):	-105.099548	
Lat Long(OPS):	40.164213 -105.099548					
Fac Name(COSTIS):	Auto Sports					
Address (COSTIS):	328 3rd Ave Longmont 80501					
County (COSTIS):	Boulder					
Original Source:	Colorado Storage Tank Information System (COSTIS) (As of 18 October, 2021); Colorado Department of Labor and Employment (CDLE); Oil & Public Safety(OPS) Regulated Storage Tanks; OPS Petroleum Release Events in Colorado - Petroleum Release Events					
Owner ID:	16204					
Owner Name:	Jordan Construction;					

#### Events (CDLE) (As of 17 January, 2023)

Event ID:	2188	Proj. Closure Date:	
Alt Event ID:	9000559-1	Category:	
Status:	Closed	Sardonyx ID:	
UST Tank Count:	0	MTBE Classifica:	
AST Tank Count:	0	Sum of Reimbur Amt:	
Source of Release:		Reviewer Full Name:	Ed Larock
Cause of Release:		Logged On:	4/16/1991
Confirm Rel Dt:	4/16/1991	Logged By:	
Site Name:	Auto Sports		
Loc Addr:			
Loc Addr2:			
Loc Addr3:			
Aka Name:			
Aka Loc Addr:			

#### Facility (CDLE) (As of 17 January, 2023)

Owner Costis ID:	OWNR-16204	Type:	Non-Retail
No of Active Tanks:	0	Facility Owner:	Jordan Construction
No of Metred Prod:	0		

#### Events (COSTIS) (As of 18 October, 2021)

Event ID:	2188	Log Date:	4/16/1991
Process Status Name:	Closed		
Site Name:	Auto Sports		
Facility Name:			
Address:	328 3rd Ave Longmont CO 80501		
Loc Address:	328 3rd Ave Longmont 80501		
Loc City:	Longmont		
Loc County:	Boulder		

#### OPS Regulated Storage Tanks

No of Tanks: 0

#### OPS Petroleum Release Events in Colorado - Petroleum Release Events

Event ID:	2188	Phone:	303-318-4357
Release No:	REL-004263	City:	Longmont
Status:	Closed	Zip:	80501
Release Date:	4/16/1991	State:	CO
Closure Date:	12/22/1994	County:	Boulder
NFA Type:	Pre-RBCA	Latitude:	40.164213
Release Cause:		Longitude:	-105.099548



Map Key	Number of Records	Direction	Distance (mi/ft)	Elev/Diff (ft)	Site	DB
Reimbursement Total:				Latitude Longitude:	40.164213, -105.099548	
Contact:	Ed Larock					
Release Source:						
Site Name:	Auto Sports					
Address:	328 3rd Ave					
Email:	cdle_ops_public_record_center@state.co.us					
Link :	https://socgov18.force.com/s/release/a183h000003KWMj					

<a href="#">188</a>	2 of 2	N	0.18 / 957.77	4,961.90 / -42	Auto Sports 328 3rd Ave Longmont 80501 CO	TANKS
<b>Facility ID:</b>	12124					
<b>Facility Name (CDLE):</b>	Auto Sports					
<b>Address (CDLE):</b>	328 3rd Ave					
<b>City (CDLE):</b>	Longmont					
<b>Zip (CDLE):</b>	80501					
<b>County (CDLE):</b>	Boulder					
<b>State (CDLE):</b>	CO					
<b>Latitude (CDLE):</b>	40.164213					
<b>Longitude (CDLE):</b>	-105.099548					
<b>Fac Type (CDLE):</b>	Non-Retail					
<b>Fac Category (CDLE):</b>	Other					
<b>Facility Name (COSTIS):</b>	Auto Sports					
<b>Address (COSTIS):</b>	328 3rd Ave Longmont 80501					
<b>County (COSTIS):</b>	Boulder					
<b>Data Source(s):</b>	Colorado Storage Tank Information System (COSTIS) (As of 18 October, 2021); Colorado Department of Labor and Employment (CDLE); Oil & Public Safety(OPS) Regulated Storage Tanks					

#### Facility Information (CDLE)

<b>Owner ID:</b>	OWNR-16204	<b>Count of Tank Tag:</b>	0
<b>Type :</b>	Non-Retail	<b>No. Dispensers:</b>	0
<b>Account Holder Name:</b>	Jordan Construction		

#### Owner Information (CDLE)

<b>Contact Name:</b>	Jordan Construction
<b>Company Name:</b>	Jordan Construction
<b>Last Name:</b>	Jordan Construction
<b>First Name:</b>	
<b>Middle Init:</b>	
<b>Address:</b>	48 Ash Ct, Longmont, CO 80501
<b>Comment:</b>	

#### Tank Owner (COSTIS) (As of 18 October, 2021)

<b>Owner ID:</b>	16204	<b>Address1:</b>	48 Ash Ct
<b>First Name:</b>		<b>City:</b>	Longmont
<b>Middle Init:</b>		<b>State:</b>	CO
<b>Last Name:</b>	Jordan Construction	<b>County:</b>	Boulder
<b>Full Name:</b>	Jordan Construction;	<b>Zip Code:</b>	80501

#### Oil & Public Safety Regulated Storage Tank Details

<b>No of Tanks:</b>	0
---------------------	---

<a href="#">189</a>	1 of 1	N	0.49 / 2,575.54	4,952.97 / -51	Gasamat #520 301 Martin St Longmont 80501 CO	LST
<b>Facility ID:</b>	1470					
<b>Event ID:</b>						
	<b>Fac Name(CDLE):</b> Gasamat #520					
	<b>Address(CDLE):</b> 301 Martin St					



Map Key	Number of Records	Direction	Distance (mi/ft)	Elev/Diff (ft)	Site	DB
---------	-------------------	-----------	------------------	----------------	------	----

<b>Facility Name(OPS):</b>	Gasamat #520	<b>Fac Type(CDLE):</b>	Retail
<b>Facility Type(OPS):</b>	Retail	<b>Fac Category(CDLE):</b>	Retail Gas Station
<b>Fac Category(OPS):</b>	Retail Gas Station	<b>City(CDLE):</b>	Longmont
<b>Address(OPS):</b>	301 Martin St	<b>Zip(CDLE):</b>	80501
<b>City(OPS):</b>	Longmont	<b>County(CDLE):</b>	Boulder
<b>Zip Code(OPS):</b>	80501	<b>State(CDLE):</b>	CO
<b>County(OPS):</b>	Boulder	<b>Latitude(CDLE):</b>	40.164177
<b>State(OPS):</b>	CO	<b>Longitude(CDLE):</b>	-105.093445
<b>Lat Long(OPS):</b>	40.164177 -105.093445		
<b>Fac Name(COSTIS):</b>	Gasamat #520		
<b>Address (COSTIS):</b>	301 Martin St Longmont 80501		
<b>County (COSTIS):</b>	Boulder		
<b>Original Source:</b>	Colorado Storage Tank Information System (COSTIS) (As of 18 October, 2021); Colorado Department of Labor and Employment (CDLE); Oil & Public Safety(OPS) Regulated Storage Tanks; OPS Petroleum Release Events in Colorado - Petroleum Release Events		

**Owner ID:** 2470  
**Owner Name:**

#### Events (CDLE) (As of 17 January, 2023)

<b>Event ID:</b>	6000	<b>Proj. Closure Date:</b>	
<b>Alt Event ID:</b>		<b>Category:</b>	
<b>Status:</b>	Closed	<b>Sardonyx ID:</b>	
<b>UST Tank Count:</b>	4	<b>MTBE Classifica:</b>	
<b>AST Tank Count:</b>	0	<b>Sum of Reimbur Amt:</b>	
<b>Source of Release:</b>		<b>Reviewer Full Name:</b>	Robert Shoup
<b>Cause of Release:</b>		<b>Logged On:</b>	10/17/1997
<b>Confirm Rel Dt:</b>		<b>Logged By:</b>	
<b>Site Name:</b>	Gasamat #520		
<b>Loc Addr:</b>			
<b>Loc Addr2:</b>			
<b>Loc Addr3:</b>			
<b>Aka Name:</b>			
<b>Aka Loc Addr:</b>			

#### Events (CDLE) (As of 17 January, 2023)

<b>Event ID:</b>		<b>Proj. Closure Date:</b>	
<b>Alt Event ID:</b>		<b>Category:</b>	
<b>Status:</b>	Closed	<b>Sardonyx ID:</b>	
<b>UST Tank Count:</b>	4	<b>MTBE Classifica:</b>	
<b>AST Tank Count:</b>	0	<b>Sum of Reimbur Amt:</b>	
<b>Source of Release:</b>	Submersible pump	<b>Reviewer Full Name:</b>	
<b>Cause of Release:</b>		<b>Logged On:</b>	11/8/2010
<b>Confirm Rel Dt:</b>	11/8/2010	<b>Logged By:</b>	
<b>Site Name:</b>	Gasamat #520		
<b>Loc Addr:</b>			
<b>Loc Addr2:</b>			
<b>Loc Addr3:</b>			
<b>Aka Name:</b>			
<b>Aka Loc Addr:</b>			

#### Facility (CDLE) (As of 17 January, 2023)

<b>Owner Costis ID:</b>	OWNR-2470	<b>Type:</b>	Retail
<b>No of Active Tanks:</b>	3	<b>Facility Owner:</b>	Gasamat Oil Corp Of Colorado
<b>No of Metred Prod:</b>	12		

#### Events (COSTIS) (As of 18 October, 2021)

<b>Event ID:</b>	6000	<b>Log Date:</b>	10/17/1997
<b>Process Status Name:</b>	Closed		
<b>Site Name:</b>	Gasamat #520		



Map Key	Number of Records	Direction	Distance (mi/ft)	Elev/Diff (ft)	Site	DB
Facility Name:		Gasamat #520				
Address:		301 Martin St Longmont CO 80501				
Loc Address:		301 Martin St Longmont 80501				
Loc City:		Longmont				
Loc County:		Boulder				
<u>OPS Regulated Storage Tanks</u>						
No of Tanks:		3				
<u>OPS Petroleum Release Events in Colorado - Petroleum Release Events</u>						
Event ID:		6000	Phone:		303-318-4357	
Release No:		REL-006043	City:		Longmont	
Status:		Closed	Zip:		80501	
Release Date:			State:		CO	
Closure Date:		7/13/1998	County:		Boulder	
NFA Type:		Pre-RBCA	Latitude:		40.164177	
Release Cause:			Longitude:		-105.093445	
Reimbursement Total:			Latitude Longitude:		40.164177, -105.093445	
Contact:		Robert Shoup				
Release Source:						
Site Name:		Gasamat #520				
Address:		301 Martin St				
Email:		cdle_ops_public_record_center@state.co.us				
Link :		https://socgov18.force.com/s/release/a183h000003KWpR				
<a href="#">190</a>	1 of 1	N	0.01 / 37.50	4,986.33 / -18	C-R SERVICES, LLC 314 MAIN ST. LONGMONT CO	ASBESTOS
Permit:		14BO5925A	Source Lat:			
Permit Beg:		11/03/14	Source Lon:			
Begin Date:			Source County:			
End Date:			Elevation:			
Project:		ASBESTOS ABATEMENT PROJECT	Linear Feet:			
Projec Len:		30	Sq Feet:		210	
Owner Name:			Drums:			
Location:		314 MAIN ST., LONGMONT				
<a href="#">191</a>	1 of 1	N	0.20 / 1,049.95	5,014.79 / 11	MEYER OIL COMPANY INC 858 3RD AVE LONGMONT CO 80501	RCRA NON GEN
EPA Handler ID:		COD983774472				
Gen Status Universe:		No Report				
Contact Name:		DOUGLAS MEYER				
Contact Address:		858 3RD AVE , , LONGMONT , CO, 80501 , US				
Contact Phone No and Ext:		303-651-3119				
Contact Email:						
Contact Country:		US				
County Name:		BOULDER				
EPA Region:		08				
Land Type:						
Receive Date:		19940211				
Location Latitude:						
Location Longitude:						

**Violation/Evaluation Summary**

**Note:** NO RECORDS: As of Jan 2023, there are no Compliance Monitoring and Enforcement (violation) records associated with this facility (EPA ID).



Map Key	Number of Records	Direction	Distance (mi/ft)	Elev/Diff (ft)	Site	DB
<b><u>Handler Summary</u></b>						
Importer Activity:	No					
Mixed Waste Generator:	No					
Transporter Activity:	No					
Transfer Facility:	No					
Onsite Burner Exemption:	No					
Furnace Exemption:	No					
Underground Injection Activity:	No					
Commercial TSD:	No					
Used Oil Transporter:	No					
Used Oil Transfer Facility:	No					
Used Oil Processor:	No					
Used Oil Refiner:	No					
Used Oil Burner:	No					
Used Oil Market Burner:	No					
Used Oil Spec Marketer:	No					
<b><u>Hazardous Waste Handler Details</u></b>						
Sequence No:	1					
Receive Date:	19940211					
Handler Name:	MEYER OIL COMPANY INC					
Source Type:	Notification					
Federal Waste Generator Code:	N					
Generator Code Description:	Not a Generator, Verified					
<b><u>Owner/Operator Details</u></b>						
Owner/Operator Ind:	Current Owner				Street No:	
Type:	Private				Street 1:	858 3RD AVE
Name:	DOUGLAS P. MEYER				Street 2:	
Date Became Current:					City:	LONGMONT
Date Ended Current:					State:	CO
Phone:	303-651-3119				Country:	
Source Type:	Notification				Zip Code:	80501
<hr/>						
<a href="#">192</a>	1 of 1	N	0.00 / 14.47	4,987.12 / -17	ORION ENVIRONMENTAL, INC. 321 MAIN ST. LONGMONT CO	ASBESTOS
Permit:	14BO4946N				Source Lat:	
Permit Beg:	08/21/14				Source Lon:	
Begin Date:					Source County:	
End Date:					Elevation:	4991
Project:	ASBESTOS ABATEMENT PROJECT				Linear Feet:	
Projec Len:					Sq Feet:	1200
Owner Name:					Drums:	
Location:	321 MAIN ST., LONGMONT					
<hr/>						
<a href="#">193</a>	1 of 1	N	0.12 / 647.67	5,002.21 / -2	AHLBERG FUNERAL CHAPEL INC - 326 TERRY 326 TERRY ST LONGMONT CO 80501	AIR PERMITS
APCD Site ID:	013-0618				Sip Status Co:	TRUE
Site ID:	0618				Sip Status O3:	TRUE
Fed Facility ID:	1345011				Site Cont Company:	
County:	BOULDER				Descriptn Category:	PC
Addr County Name:	BOULDER				Site First Name:	RODNEY
Address Type:	STREET				Site Full Name:	RODNEY J. AHLBERG
Air Program:	B				Site Last Name:	J. AHLBERG
Air Acid Precip:					Site Title:	
Class Apen Exempt:					Site Phone:	(303)776-2313
Class CFC:					Site Fax:	



1117	<a href="http://erisinfo.com">erisinfo.com</a>   Environmental Risk Information Services	Order No: 23040400482
------	--	-----------------------



Map Key	Number of Records	Direction	Distance (mi/ft)	Elev/Diff (ft)	Site	DB
Exit Gas Temp:	1297.0				Method Code:	I2
Exit Gas Kelvin:	976.0				Pt Lin Area:	P
Gas Velocity:	19.299999237060547				Src Scale:	2
Gas Meters Sec:	5.9				Latitude:	400953.6652
Bldg Height:	0				Longitude:	1050616.7039
Bldg Length:	0				Type Code:	V
Bldg Width:	0				UTM Horiz:	491.089
Stack Height:	0				UTM Vert:	4446.065
NEI Em Rls Pt Typ:	2				Vert Meas:	1522.54
NEI Exit Gas Flow:	42.0				UTM Zone:	13.0
NEI Horiz Mc:	019				X Coord:	-105.10463997222222
NEI Ref Pt Code:	105				Y Coord:	40.164907
Emission Release Desc:	CREMATION					
Description:	USGS maps: 250k: GREELEY, 100k: ESTES PARK, 24k: Longmont Elevation source: National Elevaton Dataset 1/3 Arc Second					
Description Category:	PC					
Stack Type:	A STACK WITH AN UNOBSTRUCTED OPENING DISCHARGING IN A VERTICAL DIRECTION					

<a href="#">194</a>	1 of 1	N	0.10 / 536.73	4,977.14 / -27	350 KIMBARK ST. LONGMONT CO 80501	SPILLS
Case No:	2015-0419				H2O Unit Measure 2:	
Main ID:					Quantity 3:	
NRC No:					Unit Measure 3:	
Dt of Spl or Rel:	7/1/2015				H2O quantity 3:	
Event Time:	2:45:00 PM				H2O Unit Measure 3:	
1st Rep Event Dt:	7/1/2015				Cause:	FAILURE EQUIPMENT
Date Reported:	7/1/2015				Death:	
Time Reported:	4:08:00 PM				Injury:	
Date Entered:	7/2/2015				Evacuation:	
Time Entered:	3:58:36 PM				Evacuation No:	
Land:	TRUE				PRP City:	LONGMONT
Air:	FALSE				PRP County:	
Surface Water:	FALSE				PRP State:	CO
Ground Water:	FALSE				PRP Zip:	80501
Material Type:	OTHER				PRP Phone:	970-443-4642
Quantity 1:	15				PRP Extension:	
Unit Measure 1:	GALLONS				Mile Marker:	
H2O Quantity 1:					Who Took Report:	KOREY/ ANN NEDROW
H2O Unit Measure 1:					Fixed Facility:	FALSE
Material 2:					Event County:	BOULDER
Quantity 2:					Latitude:	
Unit Measure 2:					Longitude:	
H2O Quantity 2:						
Source Desc:						
Source:	X					
Source Type:	part of WW Tx System, not sewage					
Medium:	LAND					
Waterway:						
Material 1:	FERTILIZER					
Material 3:						
PRP:	CITY OF LONGMONT WW TX PLANT					
PRP Contact:	KARL HEIL					
PRP Street:	350 KIMBARK ST.					
PRP Fax:	karl.heil@longmontcolorado.gov					
Responder 1:	CITY OF LONGMONT WASTEWATER TX PLANT					
Responder 2:						
Responder 3:						
Response Comments:						
Notified Name:	WQCD: Michelle Thiebaud, David Kurz, Christine Lukasik, Paul Kosik, Kelly Jacques, Anne Marie Goolsby; Dept of Ag: Matthew Lopez, Michael Rigirozzi, John Scott; HMWMD: Rob Beierle, Ed Smith, Caren Johannes, S Newton, K Stewart, D Foster **Note: Many records provided by the department have a truncated [Notified Name] field.					
Additional Comments:						
Comments:	BOULDER COUNTY EH					
Cause Info:	Pump failure obn a pump that puts plant fertilizer used for micronutriets for the biofilter tank resulted in leaking and release of 10-15 gallons of "Total Grow," to ground. Caler has requested the SDS, but has not yet received iut. The fertilizer contains urea nitrogen, nitrate nitrogen, ammonical nitrogen, water soluble potash, boron, coppery, iron,					



Map Key	Number of Records	Direction	Distance (mi/ft)	Elev/Diff (ft)	Site	DB
---------	-------------------	-----------	------------------	----------------	------	----

Action:

magnesium, zinc and available phosphoric acid. Caller will send a photo of the bag if desired. They think the release had been occurring for approx. 2 hours before it was noticed. There was no impact to waterways or storm drains. the soil has been removed.

<a href="#">195</a>	1 of 2	N	0.11 / 561.65	4,980.38 / -24	Longmont Civic Center Complex 350 Kimbark St Longmont 80501 CO	UST
---------------------	--------	---	---------------	----------------	--	-----

<b>Facility ID:</b>	4579	<b>Fac Name (COSTIS):</b>	Longmont Civic Center Complex
<b>FacilityName(OPS):</b>	Longmont Civic Center Complex	<b>Address (COSTIS):</b>	350 Kimbark St Longmont 80501
<b>FacilityType(OPS):</b>	Non-Retail	<b>County (COSTIS):</b>	Boulder
<b>Fac Category (OPS):</b>	State/Local Government	<b>Latitude (CDLE):</b>	40.164412
<b>Address (OPS):</b>	350 Kimbark St	<b>Longitude (CDLE):</b>	-105.100745
<b>City (OPS):</b>	Longmont	<b>Fac Type (CDLE):</b>	Non-Retail
<b>Zip Code (OPS):</b>	80501	<b>FacCategory(CDLE):</b>	State/Local Government
<b>County (OPS):</b>	Boulder	<b>State (OPS):</b>	CO
<b>LatLong (OPS):</b>	40.164412 -105.100745	<b>City (CDLE):</b>	Longmont
<b>FacName (CDLE):</b>	Longmont Civic Center Complex	<b>Zip (CDLE):</b>	80501
<b>Address (CDLE):</b>	350 Kimbark St	<b>County (CDLE):</b>	Boulder
<b>State (CDLE):</b>	CO		
<b>Data Source(s):</b>	Colorado Storage Tank Information System (COSTIS) (As of 18 October, 2021); Colorado Department of Labor and Employment (CDLE); Oil & Public Safety(OPS) Regulated Storage Tanks		

#### Facility Information (CDLE)

<b>Count of Tank Tag:</b>	0	<b>Accnt Holdr Name:</b>	City Of Longmont- Fleet Services
<b>No. Dispensers:</b>	0	<b>Type:</b>	Non-Retail
<b>Owner ID:</b>	OWNR-1154		

#### Owner Information (CDLE)

<b>Contact Name:</b>	City Of Longmont- Fleet Services	<b>Middle Init:</b>	
<b>First Name:</b>			
<b>Company Name:</b>	City Of Longmont- Fleet Services		
<b>Last Name:</b>	City Of Longmont- Fleet Services		
<b>Address:</b>	1100 S Sherman St, Longmont, CO 80501		
<b>Comment:</b>			

<b>Contact Name:</b>	Cash Johns	<b>Middle Init:</b>	
<b>First Name:</b>	Cash		
<b>Company Name:</b>			
<b>Last Name:</b>	Johns		
<b>Address:</b>			
<b>Comment:</b>			

#### UST Tanks (COSTIS) (As of 18 October, 2021)

<b>Tank ID:</b>	12874	<b>Owner ID:</b>	1154
<b>Tank Tag:</b>	'4579-1	<b>Tank Owner:</b>	
<b>Tank Type Desc:</b>	UST	<b>County:</b>	Boulder
<b>Tank Count:</b>	46668	<b>Product Name:</b>	Diesel
<b>Capacity:</b>	1000		
<b>Facility Owner:</b>	City Of Longmont- Fleet Services		
<b>Facility Name Address:</b>	Longmont Civic Center Complex 350 Kimbark St Longmont 80501		

#### UST Tanks 1 (CDLE)

<b>Tank Tag:</b>	4579-1	<b>Overfill Preven:</b>	
<b>Tank Type:</b>	UST	<b>Product Type/Name:</b>	Diesel
<b>Tank Status:</b>	Permanently Closed	<b>Piping Wall Type:</b>	None
<b>Capacity:</b>	1000	<b>Tank Wall Type:</b>	
<b>Install Date:</b>	7/20/1983	<b>Piping System:</b>	
<b>Date Closed:</b>	11/25/1996	<b>Piping Type:</b>	Other



Map Key	Number of Records	Direction	Distance (mi/ft)	Elev/Diff (ft)	Site	DB
---------	-------------------	-----------	------------------	----------------	------	----

Tank Material:	Asphalt Coated or Bare Steel
Piping Material:	Bare Steel

**UST Tanks 2 (CDLE)**

Closure Meth ID:		No Fee:	No
Unregulated:	FALSE	Anch Method Desc:	
Last Used Date:	11/25/1996	Pipe Reld Meth1 ID:	
Del Prohib Date:		Pipe Reldet Date:	
Spill Protected:		Backfill Mat Desc:	
Spl Container Size:		Bfill DrtCvr Amt:	
Spl Protection Dt:		Manifold:	No
Spl Container Mfg:		Registration Date:	
Spl Container Mdel:		Compartment:	FALSE
Tank Reld Meth1 ID:		Cpmet:	No
Tank Lining Date:		Invault:	FALSE
CP Test Date:			

**Operator Information (CDLE)**

Costis ID 1:	ABOP-115	Account Holder:	City of Longmont- Fleet Services
Costis ID 2:	ABOP-115	Contact Name Title:	
Contact ID:	0033h00000lkwgm	Fac Contact Name:	FCON-000040
Active:	FALSE	First Name:	
Role:	A/B Operator	Last Name:	Bruce Maysilles

**Oil & Public Safety Regulated Storage Tanks (COSTIS)**

Tank Tag:	4579-1	Piping Type:	Other
Tank Status:	Permanently Closed	Piping System:	
Tank Type:	UST	Tank Name:	TNK-010484
Facility Type:	Non-Retail	Piping Wall Type:	None
Installation Date:	7/20/1983	City:	Longmont
Closure Date:	11/25/1996	County:	Boulder
Capacity Gallons :	1000	ZIP Code:	80501
Product:	Diesel	Facility Name:	Longmont Civic Center Complex
Overfill Preven:		Address:	350 Kimbark St
Tank Wall Type:		Facility Category:	State/Local Government
Tank Material:	Asphalt Coated or Bare Steel		
Piping Material:	Bare Steel		

**UST Owner (COSTIS) (As of 18 October, 2021)**

Owner ID:	1154	Address1:	1100 S Sherman St
First Name:		City:	Longmont
Middle Init:		State:	CO
Last Name:	City Of Longmont- Fleet Services	County:	Boulder
Full Name:		Zip Code:	80501

**Oil & Public Safety Regulated Storage Tank Details**

No of Tanks:	0
--------------	---

<a href="#">195</a>	2 of 2	N	0.11 / 561.65	4,980.38 / -24	Longmont Civic Center Complex 350 Kimbark St Longmont 80501 CO	LST
Facility ID:	4579	Fac Name(CDLE):	Longmont Civic Center Complex			
Event ID:		Address(CDLE):	350 Kimbark St			
Facility Name(OPS):	Longmont Civic Center Complex	Fac Type(CDLE):	Non-Retail			
Facility Type(OPS):	Non-Retail	Fac Category(CDLE):	State/Local Government			
Fac Category(OPS):	State/Local Government	City(CDLE):	Longmont			



Map Key	Number of Records	Direction	Distance (mi/ft)	Elev/Diff (ft)	Site	DB
<b>Address(OPS):</b>	350 Kimbark St				<b>Zip(CDLE):</b> 80501	
<b>City(OPS):</b>	Longmont				<b>County(CDLE):</b> Boulder	
<b>Zip Code(OPS):</b>	80501				<b>State(CDLE):</b> CO	
<b>County(OPS):</b>	Boulder				<b>Latitude(CDLE):</b> 40.164412	
<b>State(OPS):</b>	CO				<b>Longitude(CDLE):</b> -105.100745	
<b>Lat Long(OPS):</b>	40.164412 -105.100745					
<b>Fac Name(COSTIS):</b>	Longmont Civic Center Complex					
<b>Address (COSTIS):</b>	350 Kimbark St Longmont 80501					
<b>County (COSTIS):</b>	Boulder					
<b>Original Source:</b>	Colorado Storage Tank Information System (COSTIS) (As of 18 October, 2021); Colorado Department of Labor and Employment (CDLE); Oil & Public Safety(OPS) Regulated Storage Tanks; OPS Petroleum Release Events in Colorado - Petroleum Release Events					
<b>Owner ID:</b>	1154					
<b>Owner Name:</b>						

**Events (CDLE) (As of 17 January, 2023)**

<b>Event ID:</b>	2187	<b>Proj. Closure Date:</b>	
<b>Alt Event ID:</b>	8868-1	<b>Category:</b>	
<b>Status:</b>	Closed	<b>Sardonyx ID:</b>	
<b>UST Tank Count:</b>	1	<b>MTBE Classifica:</b>	
<b>AST Tank Count:</b>	0	<b>Sum of Reimbur Amt:</b>	
<b>Source of Release:</b>		<b>Reviewer Full Name:</b>	Jennifer Steffes
<b>Cause of Release:</b>		<b>Logged On:</b>	1/30/1992
<b>Confirm Rel Dt:</b>	1/30/1992	<b>Logged By:</b>	
<b>Site Name:</b>	Longmont Civic Center Complex		
<b>Loc Addr:</b>			
<b>Loc Addr2:</b>			
<b>Loc Addr3:</b>			
<b>Aka Name:</b>			
<b>Aka Loc Addr:</b>			

**Events (CDLE) (As of 17 January, 2023)**

<b>Event ID:</b>	5246	<b>Proj. Closure Date:</b>	
<b>Alt Event ID:</b>	9101406-1	<b>Category:</b>	
<b>Status:</b>	Closed	<b>Sardonyx ID:</b>	
<b>UST Tank Count:</b>	1	<b>MTBE Classifica:</b>	
<b>AST Tank Count:</b>	0	<b>Sum of Reimbur Amt:</b>	
<b>Source of Release:</b>		<b>Reviewer Full Name:</b>	Eric Gillespie
<b>Cause of Release:</b>		<b>Logged On:</b>	1/6/1997
<b>Confirm Rel Dt:</b>	12/13/1996	<b>Logged By:</b>	
<b>Site Name:</b>	Longmont Civic Center Complex		
<b>Loc Addr:</b>			
<b>Loc Addr2:</b>			
<b>Loc Addr3:</b>			
<b>Aka Name:</b>			
<b>Aka Loc Addr:</b>			

**Facility (CDLE) (As of 17 January, 2023)**

<b>Owner Costis ID:</b>	OWNR-1154	<b>Type:</b>	Non-Retail
<b>No of Active Tanks:</b>	0	<b>Facility Owner:</b>	City Of Longmont- Fleet Services
<b>No of Metred Prod:</b>	0		

**Events (COSTIS) (As of 18 October, 2021)**

<b>Event ID:</b>	5246	<b>Log Date:</b>	1/6/1997
<b>Process Status Name:</b>	Closed		
<b>Site Name:</b>	Longmont Civic Center		
<b>Facility Name:</b>			
<b>Address:</b>	350 Kimbark St Longmont CO 80501		
<b>Loc Address:</b>	350 Kimbark St Longmont 80501		



Map Key	Number of Records	Direction	Distance (mi/ft)	Elev/Diff (ft)	Site	DB
Loc City:		Longmont				
Loc County:		Boulder				

**Events (COSTIS) (As of 18 October, 2021)**

**Event ID:** 2187 **Log Date:** 1/30/1992  
**Process Status Name:** Closed  
**Site Name:** Longmont Civic Center Complex  
**Facility Name:**  
**Address:** 350 Kimbark St Longmont CO 80501  
**Loc Address:** 350 Kimbark St<br>Longmont 80501  
**Loc City:** Longmont  
**Loc County:** Boulder

**OPS Regulated Storage Tanks**

**No of Tanks:** 0

**OPS Petroleum Release Events in Colorado - Petroleum Release Events**

**Event ID:** 2187 **Phone:** 303-318-4357  
**Release No:** REL-007965 **City:** Longmont  
**Status:** Closed **Zip:** 80501  
**Release Date:** 1/30/1992 **State:** CO  
**Closure Date:** 2/11/1998 **County:** Boulder  
**NFA Type:** Pre-RBCA **Latitude:** 40.164412  
**Release Cause:** **Longitude:** -105.100745  
**Reimbursement Total:** **Latitude Longitude:** 40.164412, -105.100745  
**Contact:** Jennifer Steffes  
**Release Source:**  
**Site Name:** Longmont Civic Center Complex  
**Address:** 350 Kimbark St  
**Email:** cdle\_ops\_public\_record\_center@state.co.us  
**Link :** https://socgov18.force.com/s/release/a183h000003KXKR

**OPS Petroleum Release Events in Colorado - Petroleum Release Events**

**Event ID:** 5246 **Phone:** 303-318-4357  
**Release No:** REL-007964 **City:** Longmont  
**Status:** Closed **Zip:** 80501  
**Release Date:** 12/13/1996 **State:** CO  
**Closure Date:** 2/11/1998 **County:** Boulder  
**NFA Type:** Pre-RBCA **Latitude:** 40.164412  
**Release Cause:** **Longitude:** -105.100745  
**Reimbursement Total:** **Latitude Longitude:** 40.164412, -105.100745  
**Contact:** Eric Gillespie  
**Release Source:**  
**Site Name:** Longmont Civic Center Complex  
**Address:** 350 Kimbark St  
**Email:** cdle\_ops\_public\_record\_center@state.co.us  
**Link :** https://socgov18.force.com/s/release/a183h000003KXKQ

[196](#) 1 of 1 N 0.01 / 30.76 4,985.72 / -18 MAC-BESTOS, INC. ASBESTOS  
 380 MAIN ST.  
 LONGMONT CO

**Permit:** 13BO1952N **Source Lat:**  
**Permit Beg:** 05/01/13 **Source Lon:**  
**Begin Date:** **Source County:**  
**End Date:** **Elevation:** 4985  
**Project:** ASBESTOS ABATEMENT PROJECT **Linear Feet:**  
**Projec Len:** **Sq Feet:** 975  
**Owner Name:** **Drums:**



Map Key	Number of Records	Direction	Distance (mi/ft)	Elev/Diff (ft)	Site	DB
Location:						
<a href="#">197</a>	1 of 2	N	0.04 / 231.94	4,982.05 / -22	COLEVSE DEV SERV CENTER 385 Kimbark St Longmont CO 80501	ALT FUELS
Fuel Type Code:		ELEC: Electric		ID:	143154	
Station Phone:		888-758-4389		Updated at:	2023-01-02 23:18:37 UTC	
Expected Date:				CNG Dispenser No:		
BD Blends:				CNG Site Renew Src:		
NG Fill Type Code:				CNG Tot Compr Cap:		
NG PSI:				CNG Storage Cap:		
Federal Agency ID:				CNG Fill Type Code:		
Open Date:		2019-08-15		CNG PSI:		
NG Vehicle Class:				CNG Vehicle Class:		
LPG Primary:				LNG Site Renew Src:		
E85 Blender Pump:				LNG Vehicle Class:		
NG Fill Type Desc:				LPG Nozzle Types:		
Hydrogen is Retail:				Hydrogen Pressures:		
Federal Agency:				Hydrogen Standards:		
Facility Type:				Latitude:	40.165096	
Dt Last Confirmed:		2023-01-02		Longitude:	-105.101715	
Restricted Access:						
Fed Agency Name:						
Hydrogen Status Link:						
Status:		Open: The station is open.				
Owner Type Desc:						
E85 Blender Pump Desc:						
NG Vehicle Class Desc:						
Geocode Status Desc:		The location is from a real GPS readout at the station.				
LPG Primary Desc:						
E85 Other Ethanol Blends:						
EV Pricing:						
EV Pricing French:						
EV on Site Renewable Source:						
Intersection Directions:						
<a href="#">197</a>	2 of 2	N	0.04 / 231.94	4,982.05 / -22	HOFF CONSTRUCTION 385 KIMBARK ST. LONGMONT CO	ASBESTOS
Permit:		16BO1105D		Source Lat:		
Permit Beg:		03/09/16		Source Lon:		
Begin Date:		03/09/16		Source County:		
End Date:				Elevation:		
Project:		DEMOLITION PROJECT		Linear Feet:		
Projec Len:				Sq Feet:		
Owner Name:		CITY OF LONGMONT		Drums:		
Location:		385 KIMBARK ST., LONGMONT, CO				
<a href="#">198</a>	1 of 1	N	0.14 / 716.66	4,974.03 / -30	COLEVSE PUBLIC LIBRARY 409 4th Ave Longmont CO 80501	ALT FUELS
Fuel Type Code:		ELEC: Electric		ID:	166915	
Station Phone:		888-758-4389		Updated at:	2023-01-02 23:25:50 UTC	
Expected Date:				CNG Dispenser No:		
BD Blends:				CNG Site Renew Src:		
NG Fill Type Code:				CNG Tot Compr Cap:		
NG PSI:				CNG Storage Cap:		
Federal Agency ID:				CNG Fill Type Code:		
Open Date:		2020-09-18		CNG PSI:		
NG Vehicle Class:				CNG Vehicle Class:		
LPG Primary:				LNG Site Renew Src:		
E85 Blender Pump:				LNG Vehicle Class:		



Map Key	Number of Records	Direction	Distance (mi/ft)	Elev/Diff (ft)	Site	DB
<b>NG Fill Type Desc:</b> <b>Hydrogen is Retail:</b> <b>Federal Agency:</b> <b>Facility Type:</b> <b>Dt Last Confirmed:</b> 2023-01-02 <b>Restricted Access:</b> <b>Fed Agency Name:</b> <b>Hydrogen Status Link:</b> <b>Status:</b> Open: The station is open. <b>Owner Type Desc:</b> <b>E85 Blender Pump Desc:</b> <b>NG Vehicle Class Desc:</b> <b>Geocode Status Desc:</b> The location is from a real GPS readout at the station. <b>LPG Primary Desc:</b> <b>E85 Other Ethanol Blends:</b> <b>EV Pricing:</b> <b>EV Pricing French:</b> <b>EV on Site Renewable Source:</b> <b>Intersection Directions:</b>						
<b>LPG Nozzle Types:</b> <b>Hydrogen Pressures:</b> <b>Hydrogen Standards:</b> <b>Latitude:</b> 40.164855 <b>Longitude:</b> -105.100365						

<a href="#">199</a>	1 of 1	N	0.02 / 85.83	4,984.08 / -20	402 MAIN ST. LONGMONT CO 80501-	SPILLS
<b>Case No:</b> 2005-214 <b>Main ID:</b> <b>NRC No:</b> <b>Dt of Spl or Rel:</b> 4/9/2005 <b>Event Time:</b> 9:00:00 PM <b>1st Rep Event Dt:</b> 4/9/2005 <b>Date Reported:</b> 4/11/2005 <b>Time Reported:</b> 8:59:00 AM <b>Date Entered:</b> 4/11/2005 <b>Time Entered:</b> 9:11:32 AM <b>Land:</b> FALSE <b>Air:</b> FALSE <b>Surface Water:</b> FALSE <b>Ground Water:</b> FALSE <b>Material Type:</b> SANITARY SEWER OVERFLOW <b>Quantity 1:</b> 10 <b>Unit Measure 1:</b> GALLONS <b>H2O Quantity 1:</b> 0 <b>H2O Unit Measure 1:</b> <b>Material 2:</b> <b>Quantity 2:</b> <b>Unit Measure 2:</b> <b>H2O Quantity 2:</b> <b>Source Desc:</b> <b>Source:</b> P <b>Source Type:</b> SANITARY SEWER/LIFT STATION <b>Medium:</b> FIXED FACILITY <b>Waterway:</b> <b>Material 1:</b> SEWAGE <b>Material 3:</b> <b>PRP:</b> CITY OF LONGMONT <b>PRP Contact:</b> JIM ENGLE <b>PRP Street:</b> 1251 S. BOWEN <b>PRP Fax:</b> (303) 651-8702 <b>Responder 1:</b> CITY OF LONGMONT <b>Responder 2:</b> <b>Responder 3:</b> <b>Response Comments:</b> <b>Notified Name:</b> WQCD-ELLEN LEVINE-JONES,CARY PILON,FORREST VAUGHAN **Note: Many records provided by the department have a truncated [Notified Name] field. <b>Additional Comments:</b> <b>Comments:</b> <b>Cause Info:</b> A BLOCKAGE WITHIN A MAIN SANITARY SEWER LINE CAUSED A BACKUP OF SEWAGE WHICH IMPACTED						
<b>H2O Unit Measure 2:</b> <b>Quantity 3:</b> <b>Unit Measure 3:</b> <b>H2O quantity 3:</b> <b>H2O Unit Measure 3:</b> <b>Cause:</b> BLOCKAGE <b>Death:</b> <b>Injury:</b> <b>Evacuation:</b> <b>Evacuation No:</b> <b>PRP City:</b> LONGMONT <b>PRP County:</b> <b>PRP State:</b> CO <b>PRP Zip:</b> <b>PRP Phone:</b> 303-651-8627 <b>PRP Extension:</b> <b>Mile Marker:</b> <b>Who Took Report:</b> GREG STASINOS <b>Fixed Facility:</b> TRUE <b>Event County:</b> BOULDER <b>Latitude:</b> 0 <b>Longitude:</b> 0						



Map Key	Number of Records	Direction	Distance (mi/ft)	Elev/Diff (ft)	Site	DB
<b>Action:</b>		THE BASEMENT OF A PRIVATE BUSINESS IN THE CITY OF LONGMONT. BLOCKAGE WAS CLEARED USING A JETTING PROCESS. BUSINESS OWNERS HANDLED THE CLEANUP OF THE IMPACTED BASEMENT.				
<a href="#">200</a>	1 of 1	N	0.05 / 272.43	4,987.63 / -16	MAJOR ASBESTOS CONTROL, INC. 408 COFFMAN ST. LONGMONT CO	ASBESTOS
<b>Permit:</b> 16BO0355A <b>Permit Beg:</b> 01/25/16 <b>Begin Date:</b> <b>End Date:</b> <b>Project:</b> ASBESTOS ABATEMENT PROJECT <b>Projec Len:</b> 30 <b>Owner Name:</b> <b>Location:</b> 408 COFFMAN ST., LONGMONT		<b>Source Lat:</b> <b>Source Lon:</b> <b>Source County:</b> <b>Elevation:</b> <b>Linear Feet:</b> <b>Sq Feet:</b> 950 <b>Drums:</b>				
<a href="#">201</a>	1 of 1	N	0.08 / 425.29	4,989.89 / -14	MAC-BESTOS, INC. 401 COFFMAN ST. LONGMONT CO	ASBESTOS
<b>Permit:</b> 15BO0568N <b>Permit Beg:</b> 02/09/15 <b>Begin Date:</b> <b>End Date:</b> <b>Project:</b> ASBESTOS ABATEMENT PROJECT <b>Projec Len:</b> <b>Owner Name:</b> <b>Location:</b> 401 COFFMAN ST., LONGMONT		<b>Source Lat:</b> <b>Source Lon:</b> <b>Source County:</b> <b>Elevation:</b> <b>Linear Feet:</b> <b>Sq Feet:</b> 730 <b>Drums:</b>				
<a href="#">202</a>	1 of 1	N	0.08 / 408.11	4,978.12 / -26	CROSSROADS SCHOOL 402 KIMBARK STREET LONGMONT CO	ASBESTOS
<b>Permit:</b> SCHOOL 16 <b>Permit Beg:</b> 09/07/16 <b>Begin Date:</b> <b>End Date:</b> <b>Project:</b> ASBESTOS ABATEMENT PROJECT <b>Projec Len:</b> <b>Owner Name:</b> <b>Location:</b> 402 KIMBARK STREET, LONGMONT		<b>Source Lat:</b> <b>Source Lon:</b> <b>Source County:</b> <b>Elevation:</b> <b>Linear Feet:</b> <b>Sq Feet:</b> <b>Drums:</b>				
<a href="#">203</a>	1 of 1	N	0.01 / 34.84	4,985.31 / -19	ASBESTOS ABATEMENT, INC. 425 MAIN ST. LONGMONT CO	ASBESTOS
<b>Permit:</b> 13WE5676N <b>Permit Beg:</b> 11/20/13 <b>Begin Date:</b> <b>End Date:</b> <b>Project:</b> ASBESTOS ABATEMENT PROJECT <b>Projec Len:</b> <b>Owner Name:</b> <b>Location:</b>		<b>Source Lat:</b> <b>Source Lon:</b> <b>Source County:</b> <b>Elevation:</b> 4986 <b>Linear Feet:</b> <b>Sq Feet:</b> 894 <b>Drums:</b>				
<a href="#">204</a>	1 of 1	N	0.01 / 26.50	4,984.20 / -20	440 MAIN ST. LONGMONT 440 MAIN ST. LONGMONT CO 80501	FINDS/FRS
<b>Registry ID:</b> 110020882963 <b>FIPS Code:</b> 08013 <b>HUC Code:</b> 10190005						



Map Key	Number of Records	Direction	Distance (mi/ft)	Elev/Diff (ft)	Site	DB
<b>Site Type Name:</b> <b>Location Description:</b> <b>Supplemental Location:</b> <b>Create Date:</b> <b>Update Date:</b> <b>Interest Types:</b> <b>SIC Codes:</b> <b>SIC Code Descriptions:</b> <b>NAICS Codes:</b> <b>NAICS Code Descriptions:</b> <b>Conveyor:</b> <b>Federal Facility Code:</b> <b>Federal Agency Name:</b> <b>Tribal Land Code:</b> <b>Tribal Land Name:</b> <b>Congressional Dist No:</b> <b>Census Block Code:</b> <b>EPA Region Code:</b> <b>County Name:</b> <b>US/Mexico Border Ind:</b> <b>Latitude:</b> <b>Longitude:</b> <b>Reference Point:</b> <b>Coord Collection Method:</b> <b>Accuracy Value:</b> <b>Datum:</b> <b>Source:</b> <b>Facility Detail Rprt URL:</b> <b>Data Source:</b> <b>Program Acronyms:</b>		MONITORING STATION				
		12-APR-05				
		27-OCT-06				
		AIR MONITORING SITE				
		FRS-GEOCODE				
		04				
		080130133022000				
		08				
		BOULDER				
		40.16664				
		-105.10254				
		CENTER OF A FACILITY OR STATION				
		ADDRESS MATCHING-HOUSE NUMBER				
		30				
		NAD83				
		https://ofmpub.epa.gov/frs_public2/fii_query_detail.disp_program_facility?p_registry_id=110020882963				
		Facility Registry Service - Single File				
		AIRS/AQS:1696				

<a href="#">205</a>	1 of 3	N	0.09 / 465.32	4,977.28 / -27	RICHFIELD HOMES, LLC 428 KIMBARK ST. LONGMONT CO	ASBESTOS
Permit:		15BO1606D	Source Lat:			
Permit Beg:		04/13/15	Source Lon:			
Begin Date:			Source County:			
End Date:			Elevation:			
Project:		DEMOLITION PROJECT	Linear Feet:			
Projec Len:		17	Sq Feet:			
Owner Name:			Drums:			
Location:		428 KIMBARK ST., LONGMONT				

<a href="#">205</a>	2 of 3	N	0.09 / 465.32	4,977.28 / -27	AMERICAN ABATEMENT, INC. 428 KIMBARK ST. LONGMONT CO	ASBESTOS
Permit:		14BO6611A	Source Lat:			
Permit Beg:		12/22/14	Source Lon:			
Begin Date:			Source County:			
End Date:			Elevation:		4980	
Project:		ASBESTOS ABATEMENT PROJECT	Linear Feet:			
Projec Len:		30	Sq Feet:		1440	
Owner Name:			Drums:			
Location:		428 KIMBARK ST., LONGMONT				

<a href="#">205</a>	3 of 3	N	0.09 / 465.32	4,977.28 / -27	RICHFIELD HOMES, LLC 428 KIMBARK ST. LONGMONT CO	ASBESTOS
Permit:		15BO1606D	Source Lat:			
Permit Beg:		04/13/15	Source Lon:			



Map Key	Number of Records	Direction	Distance (mi/ft)	Elev/Diff (ft)	Site	DB
<b>Begin Date:</b> <b>End Date:</b> <b>Project:</b> DEMOLITION PROJECT <b>Projec Len:</b> <b>Owner Name:</b> <b>Location:</b> 428 KIMBARK ST., LONGMONT					<b>Source County:</b> <b>Elevation:</b> 4980 <b>Linear Feet:</b> <b>Sq Feet:</b> <b>Drums:</b>	

<a href="#">206</a>	1 of 9	S	0.01 / 63.91	5,226.32 / 222	ROCK CREEK DRAINAGEWAY G HWY 287 & DILLON RD (NEAR) LAFAYETTE CO 80026	FINDS/FRS
---------------------	--------	---	--------------	----------------	--	-----------

**Registry ID:** 110044274870  
**FIPS Code:** CO013  
**HUC Code:** 10190005  
**Site Type Name:** STATIONARY  
**Location Description:**  
**Supplemental Location:**  
**Create Date:** 28-NOV-11  
**Update Date:** 11-JAN-16  
**Interest Types:** ICIS-NPDES NON-MAJOR  
**SIC Codes:** 1623, 1799  
**SIC Code Descriptions:** SPECIAL TRADE CONTRACTORS, NOT ELSEWHERE CLASSIFIED, WATER, SEWER, PIPELINE, AND COMMUNICATIONS AND POWER LINE CONSTRUCTION  
**NAICS Codes:**  
**NAICS Code Descriptions:**  
**Conveyor:** NPDES  
**Federal Facility Code:**  
**Federal Agency Name:**  
**Tribal Land Code:**  
**Tribal Land Name:**  
**Congressional Dist No:** 02  
**Census Block Code:** 080130609002030  
**EPA Region Code:** 08  
**County Name:** BOULDER  
**US/Mexico Border Ind:**  
**Latitude:** 39.965  
**Longitude:** -105.091  
**Reference Point:**  
**Coord Collection Method:** GPS - UNSPECIFIED  
**Accuracy Value:** 9999  
**Datum:** NAD83  
**Source:**  
**Facility Detail Rprt URL:** https://ofmpub.epa.gov/frs\_public2/fii\_query\_detail.disp\_program\_facility?p\_registry\_id=110044274870  
**Data Source:** Facility Registry Service - Single File  
**Program Acronyms:**

NPDES:COG073802, NPDES:COG074085

<a href="#">206</a>	2 of 9	S	0.01 / 63.91	5,226.32 / 222	ROCKCREEK TRAIL HIGHWAY 287 AND DILLON ROAD LAFAYETTE CO 80304	FINDS/FRS
---------------------	--------	---	--------------	----------------	--	-----------

**Registry ID:** 110039172230  
**FIPS Code:** CO013  
**HUC Code:** 10190005  
**Site Type Name:** STATIONARY  
**Location Description:**  
**Supplemental Location:**  
**Create Date:** 24-AUG-09  
**Update Date:** 11-JAN-16  
**Interest Types:** ICIS-NPDES NON-MAJOR  
**SIC Codes:** 1629  
**SIC Code Descriptions:** HEAVY CONSTRUCTION, NOT ELSEWHERE CLASSIFIED  
**NAICS Codes:**  
**NAICS Code Descriptions:**  
**Conveyor:** ICIS



Map Key	Number of Records	Direction	Distance (mi/ft)	Elev/Diff (ft)	Site	DB
<b>Federal Facility Code:</b> <b>Federal Agency Name:</b> <b>Tribal Land Code:</b> <b>Tribal Land Name:</b> <b>Congressional Dist No:</b> 02 <b>Census Block Code:</b> 080130608001005 <b>EPA Region Code:</b> 08 <b>County Name:</b> BOULDER <b>US/Mexico Border Ind:</b> <b>Latitude:</b> <b>Longitude:</b> <b>Reference Point:</b> CENTER OF A FACILITY OR STATION <b>Coord Collection Method:</b> <b>Accuracy Value:</b> 9999 <b>Datum:</b> NAD83 <b>Source:</b> <b>Facility Detail Rprt URL:</b> https://ofmpub.epa.gov/frs_public2/fii_query_detail.disp_program_facility?p_registry_id=110039172230 <b>Data Source:</b> Facility Registry Service - Single File <b>Program Acronyms:</b>  NPDES:COG073033						

<a href="#">206</a>	3 of 9	S	0.01 / 63.91	5,226.32 / 222	VENTA INC DILLON RD & US HWY 287 BROOMFIELD CO 80020	FINDS/FRS
<b>Registry ID:</b> 110038619723 <b>FIPS Code:</b> 08014 <b>HUC Code:</b> <b>Site Type Name:</b> STATIONARY <b>Location Description:</b> <b>Supplemental Location:</b> <b>Create Date:</b> 23-JUN-09 <b>Update Date:</b> 07-OCT-16 <b>Interest Types:</b> AIR MINOR <b>SIC Codes:</b> 2911 <b>SIC Code Descriptions:</b> PETROLEUM REFINING <b>NAICS Codes:</b> 324110 <b>NAICS Code Descriptions:</b> PETROLEUM REFINERIES. <b>Conveyor:</b> <b>Federal Facility Code:</b> <b>Federal Agency Name:</b> <b>Tribal Land Code:</b> <b>Tribal Land Name:</b> <b>Congressional Dist No:</b> <b>Census Block Code:</b> <b>EPA Region Code:</b> 08 <b>County Name:</b> BROOMFIELD <b>US/Mexico Border Ind:</b> <b>Latitude:</b> <b>Longitude:</b> <b>Reference Point:</b> <b>Coord Collection Method:</b> <b>Accuracy Value:</b> <b>Datum:</b> NAD83 <b>Source:</b> <b>Facility Detail Rprt URL:</b> https://ofmpub.epa.gov/frs_public2/fii_query_detail.disp_program_facility?p_registry_id=110038619723 <b>Data Source:</b> Facility Registry Service - Single File <b>Program Acronyms:</b>  AIR:CO0000000801300042, AIRS/AFS:0801300042						

<a href="#">206</a>	4 of 9	S	0.01 / 63.91	5,226.32 / 222	HWY 287 & DILLON RD.	SPILLS
---------------------	--------	---	--------------	----------------	----------------------	--------



Map Key	Number of Records	Direction	Distance (mi/ft)	Elev/Diff (ft)	Site	DB
BROOMFIELD CO						
Case No:	2002-1252				H2O Unit Measure 2:	0
Main ID:					Quantity 3:	
NRC No:					Unit Measure 3:	
Dt of Spl or Rel:	10/16/2002				H2O quantity 3:	
Event Time:	3:00:00 PM				H2O Unit Measure 3:	
1st Rep Event Dt:	10/16/2002				Cause:	FAILURE EQUIPMENT
Date Reported:	10/18/2002				Death:	0
Time Reported:	10:50:00 AM				Injury:	0
Date Entered:	10/18/2002				Evacuation:	0
Time Entered:	12:48:10 PM				Evacuation No:	0
Land:	FALSE				PRP City:	BROOMFIELD
Air:	FALSE				PRP County:	
Surface Water:	TRUE				PRP State:	CO
Ground Water:	FALSE				PRP Zip:	80020-
Material Type:	OIL				PRP Phone:	303-901-0176
Quantity 1:	5				PRP Extension:	
Unit Measure 1:	GALLONS				Mile Marker:	
H2O Quantity 1:	5				Who Took Report:	GREG STASINOS
H2O Unit Measure 1:	G				Fixed Facility:	FALSE
Material 2:					Event County:	BROOMFIELD
Quantity 2:					Latitude:	0
Unit Measure 2:					Longitude:	0
H2O Quantity 2:						
Source Desc:						
Source:	H					
Source Type:	EXCAVATOR					
Medium:	WATER					
Waterway:	GROUND WATER					
Material 1:	HYDRAULIC OIL					
Material 3:						
PRP:	NORTHWEST PARKWAY CONSTUCTORS					
PRP Contact:	MARK PANUSKA					
PRP Street:	530 COMPTON ST.					
PRP Fax:						
Responder 1:	NORTHWEST PARKWAY CONST.					
Responder 2:						
Responder 3:						
Response Comments:						
Notified Name:	HMWMD-KATHY WAHLBERG	**Note: Many records provided by the department have a truncated [Notified Name] field.				
Additional Comments:						
Comments:						
Cause Info:	A HYDRAULIC LINE ON AN EXCAVATOR RUPTURED DURING EXCAVATING PROCESS. GROUND WATER DIVERSION WAS WHAT THE EXCAVATOR WAS PERFORMING.					
Action:	ABSORBENT PADS APPLIED TO RELEASED OIL. DIKES BUILT TO STOP ANY FURTHER MIGRATION OF OIL.					
<a href="#">206</a>	5 of 9	S	0.01 / 63.91	5,226.32 / 222	VENTA INC DILLON RD & US HWY 287 LOUISVILLE, 0.5 MI E OF CO 80020	ICIS
EPA Region:	08				Federal Fac ID:	
Registry ID:	110038619723				Tribal Land Code:	
Pgm Sys ID:	CO0000000801300042				County:	Boulder
Pgm Sys Acrnm:	AIR				Latitude 83:	
Permit Type:					Longitude 83:	
<a href="#">206</a>	6 of 9	S	0.01 / 63.91	5,226.32 / 222	ROCK CREEK DRAINAGEWAY G HWY 287 & DILLON RD LAFAYETTE CO 80026	ICIS
EPA Region:	08				Federal Fac ID:	
Registry ID:	110044274870				Tribal Land Code:	



Map Key	Number of Records	Direction	Distance (mi/ft)	Elev/Diff (ft)	Site	DB
Pgm Sys ID:		COG073802		County:		Boulder
Pgm Sys Acnrm:		NPDES		Latitude 83:		39.965
Permit Type:		General Permit Covered Facility		Longitude 83:		-105.091
<a href="#">206</a>	7 of 9	S	0.01 / 63.91	5,226.32 / 222	ROCK CREEK DRAINAGEWAY G HWY 287 & DILLON RD (NEAR) LAFAYETTE CO 80026	ICIS
EPA Region:		08		Federal Fac ID:		
Registry ID:		110044274870		Tribal Land Code:		
Pgm Sys ID:		COG074085		County:		Boulder
Pgm Sys Acnrm:		NPDES		Latitude 83:		39.965
Permit Type:		General Permit Covered Facility		Longitude 83:		-105.091
<a href="#">206</a>	8 of 9	S	0.01 / 63.91	5,226.32 / 222	ROCKCREEK TRAIL HIGHWAY 287 AND DILLON ROAD LAFAYETTE CO 80304	ICIS
EPA Region:		08		Federal Fac ID:		
Registry ID:		110039172230		Tribal Land Code:		
Pgm Sys ID:		COG073033		County:		Boulder
Pgm Sys Acnrm:		NPDES		Latitude 83:		39.952
Permit Type:		General Permit Covered Facility		Longitude 83:		-105.089
<a href="#">206</a>	9 of 9	S	0.01 / 63.91	5,226.32 / 222	VENTA INC DILLON RD & US HWY 287 BROOMFIELD CO 80020	AFS
Afs ID:		0801300042		Fed Reportable:		No
Plant ID:		37690		Current Hpv:		
Epa Region:		08		Loc Contrl Region:		
Plant County:		Boulder		Afs Gov Fac Code:		0
State No:		08		Operating Status:		X
Primary Sic Code:		2911		Epa Class Code:		B
Secondary Sic Code:				Epa Complian Stat:		3
Naics Code:		324110		State Comp Status:		3
Afs Gov Facility Des:		PRIVATELY OWNED/OPERATED				
Operating Status Def:		Permanently Closed				
Epa Classification Des:		Potential uncontrolled emissions <100 tons/year				
Epa Compliance Status:		In Compliance - Inspection				
State Compliance Status:		In Compliance - Inspection				
<b>Actions</b>						
Plant ID:		37690		National Actn Type:		7C
Anu1:		1		All Air Prog Codes:		0
Date Achieved:		19861024		Result Code:		
Penalty Amount:		0		Pollutant Code:		
Record Updated Dt:		19900408		Violating Poll Cds:		
Creation Date:				Violation Type Cds:		
Key Action No:						
Regional Data Element:						
National Action Desc:		STATE NOV ISSUED				
All Air Program Def:		0-SIP Source				
Result Def:						
Pollutant Def:						
All Violating Poll Def:						
All Violation Type Def:						
<b>Historical Compliance - Air Program Level</b>						
Air Program Code:		0				
Air Program Code Ref:		SIP Source				
Historical Compliance Date:		0604, 0701, 0702, 0703, 0704, 0801, 0802, 0803, 0804, 0901, 0902, 0903, 0904, 1001, 1002, 1003, 1004, 1101,				



Map Key	Number of Records	Direction	Distance (mi/ft)	Elev/Diff (ft)	Site	DB
<hr/>						
Historical Compliance Status:		1102, 1103, 1104, 1201, 1202, 1203, 1204, 1301, 1302, 1303, 1304, 1401, 1402, 1403				
Historical Compliance Stat Ref:		3 In Compliance - Inspection				
<u>Air Program</u>						
Plant ID:	37690	Poll Classificatn:		B		
Air Program Code:	0	Poll Compli Status:		9		
Air Program Status:	X	Epa Class Code:		B		
Pollutant Code:	VOC	Epa Compli Status:		3		
Chemical Abstract Service Nmbr:						
Air Program Code Subparts:						
Air Program Code Ref:		SIP Source				
Epa Classification Code Ref:		Potential uncontrolled emissions <100 tons/year				
Epa Compliance Status Ref:		In Compliance - Inspection				
Pollutant Code Ref:						
Pollutant Classification Ref:		Potential uncontrolled emissions <100 tons/year				
Pollutant Complian Status Ref:		In Compliance - Shut Down				
<u>Air Program</u>						
Plant ID:	37690	Poll Classificatn:		B		
Air Program Code:	0	Poll Compli Status:		3		
Air Program Status:	X	Epa Class Code:		B		
Pollutant Code:	PX	Epa Compli Status:		3		
Chemical Abstract Service Nmbr:						
Air Program Code Subparts:						
Air Program Code Ref:		SIP Source				
Epa Classification Code Ref:		Potential uncontrolled emissions <100 tons/year				
Epa Compliance Status Ref:		In Compliance - Inspection				
Pollutant Code Ref:						
Pollutant Classification Ref:		Potential uncontrolled emissions <100 tons/year				
Pollutant Complian Status Ref:		In Compliance - Inspection				
<hr/>						
<a href="#">207</a>	1 of 1	N	0.02 / 81.20	4,982.24 / -22	ASBESTOS ABATEMENT, INC. 464 MAIN ST. LONGMONT CO	ASBESTOS
Permit:	16BO5802N	Source Lat:				
Permit Beg:	10/06/2016	Source Lon:				
Begin Date:		Source County:				
End Date:		Elevation:				
Project:	ASBESTOS ABATEMENT PROJECT	Linear Feet:				
Projec Len:		Sq Feet:		2530		
Owner Name:		Drums:				
Location:	464 MAIN ST., LONGMONT					
<hr/>						
<a href="#">208</a>	1 of 1	N	0.08 / 404.55	4,977.08 / -27	Comcast Cable Communications 434 Kimbark St Longmont 80501 CO	AST
Facility ID:	18653	Fac Name (CDLE):		Comcast Cable Communications		
FacName (OPS):	Comcast Cable Communications	Address (CDLE):		434 Kimbark St		
FacType (OPS):	Non-Retail	City (CDLE):		Longmont		
Fac Category (OPS):	Emergency Generator Only	Zip (CDLE):		80501		
Lat/Long (OPS):	40.167081 -105.100934	County (CDLE):		Boulder		
Address (OPS):	434 Kimbark St	State (CDLE):		CO		
City (OPS):	Longmont	Latitude (CDLE):		40.167081		
County (OPS):	Boulder	Longitude (CDLE):		-105.100934		
Fac Name (COSTIS):	Comcast Cable Communications	County (COSTIS):		Boulder		
Fac Type (CDLE):	Non-Retail	Zip Code (OPS):		80501		
FacCategory(CDLE):	Emergency Generator Only	State (OPS):		CO		
Address (COSTIS):	434 Kimbark St Longmont 80501					



Map Key	Number of Records	Direction	Distance (mi/ft)	Elev/Diff (ft)	Site	DB
---------	-------------------	-----------	------------------	----------------	------	----

**Data Source(s):** Colorado Storage Tank Information System (COSTIS) (As of 18 October, 2021); Colorado Department of Labor and Employment (CDLE); Oil & Public Safety(OPS) Regulated Storage Tanks

#### Facility Information (CDLE)

<b>Count of Tank Tag:</b>	1	<b>Accnt Holdr Name:</b>	Comcast Cable Communications
<b>No. Dispensers:</b>	0	<b>Type:</b>	Non-Retail
<b>Owner ID:</b>	OWNR-19269		

#### Owner Information (CDLE)

<b>Contact Name:</b>	Comcast Cable Communications	<b>Last Name:</b>	Comcast Cable Communications
<b>First Name:</b>		<b>Company Name:</b>	Comcast Cable Communications
<b>Middle Init:</b>			
<b>Address:</b>	4347 Airport Way, Denver, CO 80239		
<b>Comment:</b>	Kristen Bullock - SAFETY & COMPLIANCE CO REGION, EHS email provided		

#### AST Tanks (COSTIS) (As of 18 October, 2021)

<b>Tank ID:</b>	41569	<b>Owner ID:</b>	19269
<b>Tank Tag:</b>	18653-1	<b>Tank Owner:</b>	
<b>Tank Type Desc:</b>	AST	<b>County:</b>	Boulder
<b>Tank Count:</b>	46668	<b>Product Name:</b>	Diesel #2
<b>Capacity:</b>	731		
<b>Facility Owner:</b>	Comcast Cable Communications		
<b>Facility Name Address:</b>	Comcast Cable Communications 434 Kimbark St Longmont 80501		

#### AST Tanks 1 (CDLE)

<b>Tank Tag:</b>	18653-1	<b>Tank Wall Type:</b>	
<b>Tank Type:</b>	AST	<b>Piping System:</b>	
<b>Tank Status:</b>	Currently In Use	<b>Piping Type:</b>	NONE: No piping
<b>Capacity:</b>	731	<b>Piping Wall Type:</b>	Double-Walled
<b>Install Date:</b>	6/12/2006	<b>Tank Material:</b>	AST: UL142/Equiv.
<b>Date Closed:</b>		<b>Piping Material:</b>	
<b>Product Type/Name:</b>	Diesel #2	<b>Overfill Preven:</b>	ULL: AL: External Aud/Vis Alarm

#### AST Tanks 2 (CDLE)

<b>Closure Meth ID:</b>		<b>CP Test Date:</b>	
<b>Unregulated:</b>	FALSE	<b>No Fee:</b>	No
<b>Last Used Date:</b>		<b>Pipe Reldet Date:</b>	
<b>Del Prohib Date:</b>		<b>Backfill Mat Desc:</b>	
<b>Spill Protected:</b>		<b>Bfill DrtCvr Amt:</b>	0
<b>Spl Container Size:</b>	3	<b>Manifold:</b>	No
<b>Spl Protection Dt:</b>		<b>Tm Name:</b>	
<b>Spl Container Mfg:</b>		<b>Registration Date:</b>	10/2/2008
<b>Spl Container Mdel:</b>		<b>Compartment:</b>	FALSE
<b>Tank Reld Meth1 ID:</b>		<b>Cpmet:</b>	Yes
<b>Tank Lining Date:</b>		<b>Invault:</b>	FALSE
<b>Anch Method Desc:</b>			
<b>Pipe Reld Meth1 ID:</b>	T11/L11: Mthly Visual Insp (AST)		

#### Oil & Public Safety Regulated Storage Tank Details

**No of Tanks:** 1

#### Oil & Public Safety Regulated Storage Tanks (COSTIS)

<b>Tank Tag:</b>	18653-1	<b>Piping System:</b>	
<b>Tank Status:</b>	Currently In Use	<b>Piping Material:</b>	



Map Key	Number of Records	Direction	Distance (mi/ft)	Elev/Diff (ft)	Site	DB
<div> <div> <b>Tank Type:</b> AST  <b>Facility Type:</b> Non-Retail  <b>Installation Date:</b> 6/12/2006  <b>Closure Date:</b>  <b>Capacity Gallons :</b> 731  <b>Product:</b> Diesel #2  <b>Tank Material:</b> AST: UL142/Equiv.  <b>Tank Wall Type:</b>  <b>Piping Type:</b> NONE: No piping  <b>Overfill Preven:</b> ULL: AL: External Aud/Vis Alarm </div> <div> <b>Piping Wall Type:</b> Double-Walled  <b>City:</b> Longmont  <b>County:</b> Boulder  <b>Facility Name:</b> Comcast Cable Communications  <b>Address:</b> 434 Kimbark St  <b>Facility Category:</b> Emergency Generator Only  <b>Tank Name:</b> TNK-042103  <b>ZIP Code:</b> 80501 </div> </div>						
<b>AST Owner (COSTIS) (As of 18 October, 2021)</b>						
<div> <div> <b>Owner ID:</b> 19269  <b>First Name:</b>  <b>Middle Init:</b>  <b>Last Name:</b> Comcast Cable Communications  <b>Full Name:</b> </div> <div> <b>Address1:</b> 4347 Airport Way  <b>City:</b> Denver  <b>State:</b> CO  <b>County:</b> Denver  <b>Zip Code:</b> 80239 </div> </div>						
<a href="#">209</a>	1 of 2	N	0.08 / 418.24	4,988.30 / -16	MAJOR ASBESTOS CONTROL, INC. 439 COFFMAN ST. LONGMONT CO	ASBESTOS
<div> <div> <b>Permit:</b> 13BO3417A  <b>Permit Beg:</b> 07/22/13  <b>Begin Date:</b>  <b>End Date:</b>  <b>Project:</b> ASBESTOS ABATEMENT PROJECT  <b>Projec Len:</b> 30  <b>Owner Name:</b>  <b>Location:</b> </div> <div> <b>Source Lat:</b>  <b>Source Lon:</b>  <b>Source County:</b>  <b>Elevation:</b> 4989  <b>Linear Feet:</b>  <b>Sq Feet:</b> 10000  <b>Drums:</b> </div> </div>						
<a href="#">209</a>	2 of 2	N	0.08 / 418.24	4,988.30 / -16	MAJOR ASBESTOS CONTROL INC 439 COFFMAN ST. LONGMONT CO	ASBESTOS
<div> <div> <b>Permit:</b> 13BO3416D  <b>Permit Beg:</b> 07/15/13  <b>Begin Date:</b>  <b>End Date:</b>  <b>Project:</b> DEMOLITION PROJECT  <b>Projec Len:</b>  <b>Owner Name:</b>  <b>Location:</b> </div> <div> <b>Source Lat:</b>  <b>Source Lon:</b>  <b>Source County:</b>  <b>Elevation:</b> 4989  <b>Linear Feet:</b>  <b>Sq Feet:</b>  <b>Drums:</b> </div> </div>						
<a href="#">210</a>	1 of 1	N	0.04 / 232.57	4,986.79 / -17	MDR CORPORATION 436 COFFMAN ST. LONGMONT CO	ASBESTOS
<div> <div> <b>Permit:</b> 15BO4027A  <b>Permit Beg:</b> 07/16/15  <b>Begin Date:</b>  <b>End Date:</b>  <b>Project:</b> ASBESTOS ABATEMENT PROJECT  <b>Projec Len:</b> 30  <b>Owner Name:</b>  <b>Location:</b> 436 COFFMAN ST., LONGMONT </div> <div> <b>Source Lat:</b>  <b>Source Lon:</b>  <b>Source County:</b>  <b>Elevation:</b>  <b>Linear Feet:</b>  <b>Sq Feet:</b> 494  <b>Drums:</b> </div> </div>						
<a href="#">211</a>	1 of 2	S	0.24 / 1,257.63	5,217.52 / 214	TRENWA INC 11363 DILLON RD UNIT A BROOMFIELD CO 80020	RCRA NON GEN



Map Key	Number of Records	Direction	Distance (mi/ft)	Elev/Diff (ft)	Site	DB
---------	-------------------	-----------	------------------	----------------	------	----

EPA Handler ID:	COR000014993
Gen Status Universe:	No Report
Contact Name:	
Contact Address:	US
Contact Phone No and Ext:	
Contact Email:	
Contact Country:	US
County Name:	BOULDER
EPA Region:	08
Land Type:	
Receive Date:	19991214
Location Latitude:	
Location Longitude:	

**Violation/Evaluation Summary**

<b>Note:</b>	NO VIOLATIONS: All of the compliance records associated with this facility (EPA ID) indicate NO VIOLATIONS; Compliance Monitoring and Enforcement table dated Jan, 2023.
--------------	--

**Evaluation Details**

Evaluation Start Date:	19991214
Evaluation Type Description:	COMPLIANCE EVALUATION INSPECTION ON-SITE
Violation Short Description:	
Return to Compliance Date:	
Evaluation Agency:	State

**Handler Summary**

Importer Activity:	No
Mixed Waste Generator:	No
Transporter Activity:	No
Transfer Facility:	No
Onsite Burner Exemption:	No
Furnace Exemption:	No
Underground Injection Activity:	No
Commercial TSD:	No
Used Oil Transporter:	No
Used Oil Transfer Facility:	No
Used Oil Processor:	No
Used Oil Refiner:	No
Used Oil Burner:	No
Used Oil Market Burner:	No
Used Oil Spec Marketer:	No

**Hazardous Waste Handler Details**

Sequence No:	1
Receive Date:	19991214
Handler Name:	TRENWA INC
Source Type:	Implementer
Federal Waste Generator Code:	N
Generator Code Description:	Not a Generator, Verified

<a href="#">211</a>	2 of 2	S	0.24 / 1,257.63	5,217.52 / 214	PAK-RAT BATTERIES 11363 DILLON RD UNIT B BROOMFIELD CO 80020	RCRA NON GEN
---------------------	--------	---	--------------------	-------------------	--	-----------------

EPA Handler ID:	COR000015008
Gen Status Universe:	No Report
Contact Name:	
Contact Address:	US
Contact Phone No and Ext:	



Map Key	Number of Records	Direction	Distance (mi/ft)	Elev/Diff (ft)	Site	DB
---------	-------------------	-----------	------------------	----------------	------	----

Contact Email:  
 Contact Country: US  
 County Name: BOULDER  
 EPA Region: 08  
 Land Type:  
 Receive Date: 19991214  
 Location Latitude:  
 Location Longitude:

Violation/Evaluation Summary

**Note:** NO VIOLATIONS: All of the compliance records associated with this facility (EPA ID) indicate NO VIOLATIONS; Compliance Monitoring and Enforcement table dated Jan, 2023.

Evaluation Details

Evaluation Start Date: 19991214  
 Evaluation Type Description: COMPLIANCE EVALUATION INSPECTION ON-SITE  
 Violation Short Description:  
 Return to Compliance Date:  
 Evaluation Agency: State

Handler Summary

Importer Activity: No  
 Mixed Waste Generator: No  
 Transporter Activity: No  
 Transfer Facility: No  
 Onsite Burner Exemption: No  
 Furnace Exemption: No  
 Underground Injection Activity: No  
 Commercial TSD: No  
 Used Oil Transporter: No  
 Used Oil Transfer Facility: No  
 Used Oil Processor: No  
 Used Oil Refiner: No  
 Used Oil Burner: No  
 Used Oil Market Burner: No  
 Used Oil Spec Marketer: No

Hazardous Waste Handler Details

Sequence No: 1  
 Receive Date: 19991214  
 Handler Name: PAK-RAT BATTERIES  
 Source Type: Implementer  
 Federal Waste Generator Code: N  
 Generator Code Description: Not a Generator, Verified

<a href="#">212</a>	1 of 3	N	0.07 / 393.69	4,976.75 / -27	5TH & KIMBARK @ INTERSECTION LONGMONT CO	SPILLS
---------------------	--------	---	---------------	----------------	--	--------

Case No:	CO93-174	H2O Unit Measure 2:	
Main ID:		Quantity 3:	0
NRC No:	NONE	Unit Measure 3:	
Dt of Spl or Rel:	5/19/1993	H2O quantity 3:	0
Event Time:	12:00:00 AM	H2O Unit Measure 3:	
1st Rep Event Dt:	5/19/1993	Cause:	U
Date Reported:	5/19/1993	Death:	
Time Reported:	12:15:00 PM	Injury:	
Date Entered:	1/5/1995	Evacuation:	N



Map Key	Number of Records	Direction	Distance (mi/ft)	Elev/Diff (ft)	Site	DB
<b>Time Entered:</b>	4:34:49 PM				<b>Evacuation No:</b> 0	
<b>Land:</b>	FALSE				<b>PRP City:</b>	
<b>Air:</b>	FALSE				<b>PRP County:</b>	
<b>Surface Water:</b>	FALSE				<b>PRP State:</b>	
<b>Ground Water:</b>	TRUE				<b>PRP Zip:</b>	
<b>Material Type:</b>	OIL				<b>PRP Phone:</b>	
<b>Quantity 1:</b>	0				<b>PRP Extension:</b>	
<b>Unit Measure 1:</b>	U				<b>Mile Marker:</b>	
<b>H2O Quantity 1:</b>	0				<b>Who Took Report:</b> OTTMER, TAMMY	
<b>H2O Unit Measure 1:</b>					<b>Fixed Facility:</b> FALSE	
<b>Material 2:</b>					<b>Event County:</b> BOULDER	
<b>Quantity 2:</b>	0				<b>Latitude:</b> 0	
<b>Unit Measure 2:</b>					<b>Longitude:</b> 0	
<b>H2O Quantity 2:</b>	0					
<b>Source Desc:</b>						
<b>Source:</b>		H				
<b>Source Type:</b>		INTERSECTION OF 5TH & KIMBARK				
<b>Medium:</b>		GROUND WATER				
<b>Waterway:</b>						
<b>Material 1:</b>		GASOLINE				
<b>Material 3:</b>						
<b>PRP:</b>		UNKNOWN				
<b>PRP Contact:</b>						
<b>PRP Street:</b>						
<b>PRP Fax:</b>						
<b>Responder 1:</b>		OIL INSPECTION SECTION				
<b>Responder 2:</b>						
<b>Responder 3:</b>						
<b>Response Comments:</b>		PRELIMINARY TESTS SHOW THAT PRODUCT IS GASOLINE.				
<b>Notified Name:</b>		CDH/EMU **Note: Many records provided by the department have a truncated [Notified Name] field.				
<b>Additional Comments:</b>						
<b>Comments:</b>		WHILE CITY WORKERS WERE DIGGING A NEW WATERLINE, THEY DISCOVERED FUEL MIXED IN W/WATER @ THE WATER T				
<b>Cause Info:</b>		UNKNOWN **Note: Many records provided by the department have a truncated [Cause Info] field.				
<b>Action:</b>		COVERED RAW FUEL IN TRENCH W/SAND TO MINIMIZE VAPORS.				

<a href="#">212</a>	2 of 3	N	0.07 / 393.69	4,976.75 / -27	LUST Trust Site 5th & Kimbark Longmont 80501 CO	LST
<b>Facility ID:</b>	20156				<b>Fac Name(CDLE):</b> LUST Trust Site	
<b>Event ID:</b>					<b>Address(CDLE):</b> 5th & Kimbark	
<b>Facility Name(OPS):</b>	LUST Trust Site				<b>Fac Type(CDLE):</b> Non-Retail	
<b>Facility Type(OPS):</b>	Non-Retail				<b>Fac Category(CDLE):</b> Other	
<b>Fac Category(OPS):</b>	Other				<b>City(CDLE):</b> Longmont	
<b>Address(OPS):</b>	5th & Kimbark				<b>Zip(CDLE):</b> 80501	
<b>City(OPS):</b>	Longmont				<b>County(CDLE):</b> Boulder	
<b>Zip Code(OPS):</b>	80501				<b>State(CDLE):</b> CO	
<b>County(OPS):</b>	Boulder				<b>Latitude(CDLE):</b> 40.167479	
<b>State(OPS):</b>	CO				<b>Longitude(CDLE):</b> -105.102147	
<b>Lat Long(OPS):</b>	40.167479 -105.102147					
<b>Fac Name(COSTIS):</b>	LUST Trust Site					
<b>Address (COSTIS):</b>	5th & Kimbark Longmont 80501					
<b>County (COSTIS):</b>	Boulder					
<b>Original Source:</b>	Colorado Storage Tank Information System (COSTIS) (As of 18 October, 2021); Colorado Department of Labor and Employment (CDLE); Oil & Public Safety(OPS) Regulated Storage Tanks; OPS Petroleum Release Events in Colorado - Petroleum Release Events					
<b>Owner ID:</b>	23131					
<b>Owner Name:</b>						
<b>Events (CDLE) (As of 17 January, 2023)</b>						
<b>Event ID:</b>	12792				<b>Proj. Closure Date:</b>	
<b>Alt Event ID:</b>					<b>Category:</b>	
<b>Status:</b>	Closed				<b>Sardonyx ID:</b>	



Map Key	Number of Records	Direction	Distance (mi/ft)	Elev/Diff (ft)	Site	DB
UST Tank Count:	0				MTBE Classifica:	
AST Tank Count:	0				Sum of Reimbur Amt:	
Source of Release:					Reviewer Full Name:	Julia Fraser
Cause of Release:					Logged On:	7/18/2017
Confirm Rel Dt:	5/19/1993				Logged By:	
Site Name:		LUST Trust Site				
Loc Addr:						
Loc Addr2:						
Loc Addr3:						
Aka Name:						
Aka Loc Addr:						

**Facility (CDLE) (As of 17 January, 2023)**

Owner Costis ID:	OWNR-23131	Type:	Non-Retail
No of Active Tanks:	0	Facility Owner:	Unknown LUST Trust Site
No of Metred Prod:	0		

**Events (COSTIS) (As of 18 October, 2021)**

Event ID:	12792	Log Date:	7/18/2017 12:01:24 PM
Process Status Name:	Closed		
Site Name:	LUST Trust Site		
Facility Name:			
Address:	5th & Kimbark Longmont CO 80501		
Loc Address:	5th & Kimbark Longmont 80501		
Loc City:	Longmont		
Loc County:	Boulder		

**OPS Regulated Storage Tanks**

No of Tanks:	0
--------------	---

**OPS Petroleum Release Events in Colorado - Petroleum Release Events**

Event ID:	12792	Phone:	(720) 326-1997
Release No:	REL-008134	City:	Longmont
Status:	Closed	Zip:	80501
Release Date:	5/19/1993	State:	CO
Closure Date:		County:	Boulder
NFA Type:	Administrative	Latitude:	40.167479
Release Cause:		Longitude:	-105.102147
Reimbursement Total:		Latitude Longitude:	40.167479, -105.102147
Contact:	Julia Fraser		
Release Source:			
Site Name:	LUST Trust Site		
Address:	5th & Kimbark		
Email:	julia.fraser@state.co.us		
Link :	https://socgov18.force.com/s/release/a183h000003KXNA		

<a href="#">212</a>	3 of 3	N	0.07 / 393.69	4,976.75 / -27	LUST Trust Site 5th & Kimbark Longmont 80501 CO	TANKS
Facility ID:	20156	Facility Name (OPS):	LUST Trust Site			
Facility Name (CDLE):	LUST Trust Site	Address (OPS):	5th & Kimbark			
Address (CDLE):	5th & Kimbark	City (OPS):	Longmont			
City (CDLE):	Longmont	Zip Code (OPS):	80501			
Zip (CDLE):	80501	County (OPS):	Boulder			
County (CDLE):	Boulder	State (OPS):	CO			
State (CDLE):	CO	Latitude (OPS):	40.167479			
Latitude (CDLE):	40.167479	Longitude (OPS):	-105.102147			
Longitude (CDLE):	-105.102147	Lat/Long (OPS):	40.167479 -105.102147			



Map Key	Number of Records	Direction	Distance (mi/ft)	Elev/Diff (ft)	Site	DB
<b>Fac Type (CDLE):</b>	Non-Retail				<b>Facility Type (OPS):</b>	Non-Retail
<b>Fac Category (CDLE):</b>	Other				<b>Fac Category (OPS):</b>	Other
<b>Facility Name (COSTIS):</b>	LUST Trust Site					
<b>Address (COSTIS):</b>	5th & Kimbark Longmont 80501					
<b>County (COSTIS):</b>	Boulder					
<b>Data Source(s):</b>	Colorado Storage Tank Information System (COSTIS) (As of 18 October, 2021); Colorado Department of Labor and Employment (CDLE); Oil & Public Safety(OPS) Regulated Storage Tanks					

#### Facility Information (CDLE)

<b>Owner ID:</b>	OWNR-23131	<b>Count of Tank Tag:</b>	0
<b>Type :</b>	Non-Retail	<b>No. Dispensers:</b>	0
<b>Account Holder Name:</b>	Unknown LUST Trust Site		

#### Owner Information (CDLE)

<b>Contact Name:</b>	Unknown LUST Trust Site
<b>Company Name:</b>	Unknown LUST Trust Site
<b>Last Name:</b>	Unknown LUST Trust Site
<b>First Name:</b>	
<b>Middle Init:</b>	
<b>Address:</b>	5th & Kimbark, Longmont, CO 80501
<b>Comment:</b>	

#### Tank Owner (COSTIS) (As of 18 October, 2021)

<b>Owner ID:</b>	23131	<b>Address1:</b>	5th & Kimbark
<b>First Name:</b>		<b>City:</b>	Longmont
<b>Middle Init:</b>		<b>State:</b>	CO
<b>Last Name:</b>	Unknown LUST Trust Site	<b>County:</b>	Boulder
<b>Full Name:</b>		<b>Zip Code:</b>	80501

#### Oil & Public Safety Regulated Storage Tank Details

<b>No of Tanks:</b>	0
---------------------	---

<a href="#">213</a>	1 of 3	S	0.14 / 713.80	5,221.98 / 218	Reid & Wright Inc 11331 Dillon Rd Broomfield 80028 CO	AST
<b>Facility ID:</b>	16252	<b>Fac Name (CDLE):</b>	Reid & Wright Inc	<b>Address (CDLE):</b>	11331 Dillon Rd	
<b>FacType (OPS):</b>	Non-Retail	<b>City (CDLE):</b>	Broomfield	<b>Zip (CDLE):</b>	80028	
<b>Fac Category (OPS):</b>	LPG Only	<b>County (CDLE):</b>	Broomfield	<b>State (CDLE):</b>	CO	
<b>Lat/Long (OPS):</b>	39.957899 -105.085623	<b>Latitude (CDLE):</b>	39.957899	<b>Longitude (CDLE):</b>	-105.085623	
<b>Address (OPS):</b>	11331 Dillon Rd	<b>County (COSTIS):</b>	Broomfield	<b>Zip Code (OPS):</b>	80028	
<b>City (OPS):</b>	Broomfield	<b>State (OPS):</b>	CO			
<b>County (OPS):</b>	Broomfield					
<b>Fac Name (COSTIS):</b>	Reid & Wright Inc					
<b>Fac Type (CDLE):</b>	Non-Retail					
<b>FacCategory(CDLE):</b>	LPG Only					
<b>Address (COSTIS):</b>	11331 Dillon Rd Broomfield 80028					
<b>Data Source(s):</b>	Colorado Storage Tank Information System (COSTIS) (As of 18 October, 2021); Colorado Department of Labor and Employment (CDLE); Oil & Public Safety(OPS) Regulated Storage Tanks					

#### Facility Information (CDLE)

<b>Count of Tank Tag:</b>	0	<b>Accnt Holdr Name:</b>	Thermagas
<b>No. Dispensers:</b>	0	<b>Type:</b>	Non-Retail
<b>Owner ID:</b>	OWNR-19529		



Map Key	Number of Records	Direction	Distance (mi/ft)	Elev/Diff (ft)	Site	DB
---------	-------------------	-----------	------------------	----------------	------	----

#### Owner Information (CDLE)

Contact Name:	Thermagas	Last Name:	Thermagas
First Name:		Company Name:	Thermagas
Middle Init:			
Address:	9699 Brighton Rd, Henderson, CO 80640		
Comment:			

#### AST Tanks (COSTIS) (As of 18 October, 2021)

Tank ID:	36216	Owner ID:	19529
Tank Tag:	'16252-1	Tank Owner:	
Tank Type Desc:	LPG-AG	County:	Broomfield
Tank Count:	46668	Product Name:	LPG
Capacity:	500		
Facility Owner:	Thermagas		
Facility Name Address:	Reid & Wright Inc 11331 Dillon Rd Broomfield 80028		

#### AST Tanks 1 (CDLE)

Tank Tag:	16252-1	Tank Wall Type:	
Tank Type:	LPG-AG	Piping System:	
Tank Status:	Permanently Closed	Piping Type:	
Capacity:	500	Piping Wall Type:	
Install Date:	5/21/2004	Tank Material:	
Date Closed:		Piping Material:	
Product Type/Name:	LPG	Overfill Preven:	

#### AST Tanks 2 (CDLE)

Closure Meth ID:		CP Test Date:	
Unregulated:	FALSE	No Fee:	Yes
Last Used Date:		Pipe Reldet Date:	
Del Prohib Date:		Backfill Mat Desc:	
Spill Protected:		Bfill DrtCvr Amt:	0
Spl Container Size:	0	Manifold:	No
Spl Protection Dt:		Tm Name:	
Spl Container Mfg:		Registration Date:	
Spl Container Mdel:		Compartment:	FALSE
Tank Reld Meth1 ID:		Cpmet:	No
Tank Lining Date:		Invault:	FALSE
Anch Method Desc:			
Pipe Reld Meth1 ID:			

#### Oil & Public Safety Regulated Storage Tank Details

No of Tanks:	0
--------------	---

#### Oil & Public Safety Regulated Storage Tanks (COSTIS)

Tank Tag:	16252-1	Piping System:	
Tank Status:	Permanently Closed	Piping Material:	
Tank Type:	LPG-AG	Piping Wall Type:	
Facility Type:	Non-Retail	City:	Broomfield
Installation Date:	5/21/2004	County:	Broomfield
Closure Date:		Facility Name:	Reid & Wright Inc
Capacity Gallons :	500	Address:	11331 Dillon Rd
Product:	LPG	Facility Category:	LPG Only
Tank Material:		Tank Name:	TNK-032204
Tank Wall Type:		ZIP Code:	80028
Piping Type:			
Overfill Preven:			



Map Key	Number of Records	Direction	Distance (mi/ft)	Elev/Diff (ft)	Site	DB
---------	-------------------	-----------	------------------	----------------	------	----

**AST Owner (COSTIS) (As of 18 October, 2021)**

<b>Owner ID:</b>	19529	<b>Address1:</b>	9699 Brighton Rd
<b>First Name:</b>		<b>City:</b>	Henderson
<b>Middle Init:</b>		<b>State:</b>	CO
<b>Last Name:</b>	Thermagas	<b>County:</b>	Adams
<b>Full Name:</b>		<b>Zip Code:</b>	80640

<a href="#">213</a>	2 of 3	S	0.14 / 713.80	5,221.98 / 218	MOMENTUM RECYCLING 11331 Dillon Rd Broomfield CO	SWF/LF
---------------------	--------	---	---------------	----------------	--	--------

**Loc ID:** BLD37

**Facility Detail Info**

<b>Location ID:</b>	BLD 3747
<b>Facility Name:</b>	MOMENTUM RECYCLING
<b>Location Address:</b>	11331 Dillon Rd
<b>City:</b>	Broomfield
<b>Zip:</b>	80020
<b>County Name:</b>	BOULDER
<b>Latitude:</b>	39.957129
<b>Longitude:</b>	-105.087249

**Facility Map Info (REST)**

<b>Location ID:</b>	BLD 3747
<b>FID:</b>	1992
<b>Primary AC:</b>	Recycling
<b>Facility Name:</b>	MOMENTUM RECYCLING
<b>Address:</b>	11331 Dillon Rd
<b>City:</b>	Broomfield
<b>Zip:</b>	80020
<b>County Name:</b>	BOULDER
<b>Latitude:</b>	39.959682
<b>Longitude:</b>	-105.088242
<b>Y:</b>	39.95968200000018
<b>X:</b>	-105.0882420000001

**Activity Info**

<b>Activity Type:</b>	Recycling
<b>Closure Units:</b>	FALSE
<b>Post Closure Units:</b>	FALSE
<b>Post Closure Ended:</b>	FALSE
<b>Clean Closed Units:</b>	FALSE
<b>Activity Type:</b>	Recycling - Material Recovery Facility
<b>Closure Units:</b>	FALSE
<b>Post Closure Units:</b>	FALSE
<b>Post Closure Ended:</b>	FALSE
<b>Clean Closed Units:</b>	FALSE

**Operator Info**

<b>Operator:</b>	FALSE
<b>Title:</b>	
<b>Owner:</b>	FALSE
<b>Contact Organization:</b>	MOMENTUM RECYCLING
<b>Contact Address:</b>	1131 Dillon Rd
<b>Contact City:</b>	Broomfield



Map Key	Number of Records	Direction	Distance (mi/ft)	Elev/Diff (ft)	Site	DB
Contact State:		CO				
Contact Zip:		80020				
Contact Phone:		303 351-5752				
<a href="#">213</a>	3 of 3	S	0.14 / 713.80	5,221.98 / 218	Momentum Recycling 1131 DillonRd. Broomfield CO 80020 CO 80020	RECYCLING
Classification:		8.3 MRF				
Recyc Mat Accepted:		glass				
County:		Boulder				
<a href="#">214</a>	1 of 3	N	0.02 / 90.24	4,982.06 / -22	Winchells Donut House 502 N Main St Longmont 80501 CO	LST
Facility ID:		12060		Fac Name(CDLE):		Winchells Donut House
Event ID:				Address(CDLE):		502 N Main St
Facility Name(OPS):		Winchells Donut House		Fac Type(CDLE):		Non-Retail
Facility Type(OPS):		Non-Retail		Fac Category(CDLE):		Other
Fac Category(OPS):		Other		City(CDLE):		Longmont
Address(OPS):		502 N Main St		Zip(CDLE):		80501
City(OPS):		Longmont		County(CDLE):		Boulder
Zip Code(OPS):		80501		State(CDLE):		CO
County(OPS):		Boulder		Latitude(CDLE):		40.167596
State(OPS):		CO		Longitude(CDLE):		-105.102266
Lat Long(OPS):		40.167596 -105.102266				
Fac Name(COSTIS):		Winchells Donut House				
Address (COSTIS):		502 N Main St Longmont 80501				
County (COSTIS):		Boulder				
Original Source:		Colorado Storage Tank Information System (COSTIS) (As of 18 October, 2021); Colorado Department of Labor and Employment (CDLE); Oil & Public Safety(OPS) Regulated Storage Tanks; OPS Petroleum Release Events in Colorado - Petroleum Release Events				
Owner ID:		16137				
Owner Name:		Perkin Co;				
<u>Events (CDLE) (As of 17 January, 2023)</u>						
Event ID:		652		Proj. Closure Date:		
Alt Event ID:		9000528-1		Category:		
Status:		Closed		Sardonyx ID:		
UST Tank Count:		0		MTBE Classifica:		
AST Tank Count:		0		Sum of Reimbur Amt:		115075.67
Source of Release:				Reviewer Full Name:		Winifred Bromley
Cause of Release:				Logged On:		2/19/1991
Confirm Rel Dt:		2/19/1991		Logged By:		
Site Name:		Winchells Donut House				
Loc Addr:						
Loc Addr2:						
Loc Addr3:						
Aka Name:						
Aka Loc Addr:						
<u>Reimbursement Application (CDLE) (As of 17 January, 2023)</u>						
Rap ID:		RAP-18187		Eligibil Type Desc:		Property Owner
Protest ID:				Rap Payee Type ID:		Partnership
Rap Status:		Paid		Reimbursement Req:		115075.67
Application Type:		Original		Total Reimburse:		115075.67
User Group Name:				Max Amt Reduction:		
FPR Date:		5/15/2009		PSTC Date:		5/15/2009
Protest Amount:						



Map Key	Number of Records	Direction	Distance (mi/ft)	Elev/Diff (ft)	Site	DB
---------	-------------------	-----------	------------------	----------------	------	----

Payee: Winreal Operating Co Lp C/O Shato Holdings Ltd

Cap Status:

Spec Cond:

Note: Colorado Department of Labor and Employment (CDLE)

Rap ID: RAP-9264

Protest ID:

Rap Status: Withdrawn

Application Type: Original

User Group Name:

FPR Date:

Protest Amount:

Payee: Winchell's Donut House

Cap Status:

Spec Cond:

Note: Colorado Department of Labor and Employment (CDLE)

Eligibil Type Desc: Property Owner

Rap Payee Type ID:

Reimbursement Req: 0

Total Reimburse: 0

Max Amt Reduction: 2000000

PSTC Date:

#### Facility (CDLE) (As of 17 January, 2023)

Owner Costis ID: OWN-16137

No of Active Tanks: 0

No of Metred Prod: 0

Type: Non-Retail

Facility Owner: Perkin Co

#### Events (COSTIS) (As of 18 October, 2021)

Event ID: 652

Process Status Name: Closed

Site Name: Winchells Donut House

Facility Name:

Address: 502 N Main St Longmont CO 80501

Loc Address: 502 N Main St<br>Longmont 80501

Loc City: Longmont

Loc County: Boulder

Log Date: 2/19/1991

#### Reimbursement Application (COSTIS) (As of 18 October, 2021)

RAP ID: 9264

Facility ID: 12060

Payee Name: Winchell's Donut House

Event ID: 652

PSTC Date:

RAP ID: 18187

Facility ID: 12060

Payee Name: Winreal Operating Co Lp C/O Shato Holdings Ltd

Event ID: 652

PSTC Date: 5/15/2009

#### OPS Regulated Storage Tanks

No of Tanks: 0

#### OPS Petroleum Release Events in Colorado - Petroleum Release Events

Event ID: 652

Release No: REL-012944

Status: Closed

Release Date: 2/19/1991

Closure Date: 4/19/2002

NFA Type: Tier I

Release Cause:

Reimbursement Total:

Contact: Winifred Bromley

Release Source:

Site Name: Winchells Donut House

Address: 502 N Main St

Email: cdle\_ops\_public\_record\_center@state.co.us

Phone: 303-318-4357

City: Longmont

Zip: 80501

State: CO

County: Boulder

Latitude: 40.167596

Longitude: -105.102266

Latitude Longitude: 40.167596, -105.102266



Map Key	Number of Records	Direction	Distance (mi/ft)	Elev/Diff (ft)	Site	DB
Link : <a href="https://socgov18.force.com/s/release/a183h000003KYck">https://socgov18.force.com/s/release/a183h000003KYck</a>						
<a href="#">214</a>	2 of 3	N	0.02 / 90.24	4,982.06 / -22	Winchells Donut House 502 N Main St Longmont CO 80501	LUST TRUST
<div> <div> Facility ID: 12060  TtlAmtAppvdForReim : 115075.67  UST Tank Count:  County: Boulder </div> <div> Event ID: 652  Release Date: 2/19/1991  AST Tank count: </div> </div>						
<a href="#">214</a>	3 of 3	N	0.02 / 90.24	4,982.06 / -22	Winchells Donut House 502 N Main St Longmont 80501 CO	TANKS
<div> <div> Facility ID: 12060  Facility Name (CDLE): Winchells Donut House  Address (CDLE): 502 N Main St  City (CDLE): Longmont  Zip (CDLE): 80501  County (CDLE): Boulder  State (CDLE): CO  Latitude (CDLE): 40.167596  Longitude (CDLE): -105.102266  Fac Type (CDLE): Non-Retail  Fac Category (CDLE): Other </div> <div> Facility Name (OPS): Winchells Donut House  Address (OPS): 502 N Main St  City (OPS): Longmont  Zip Code (OPS): 80501  County (OPS): Boulder  State (OPS): CO  Latitude (OPS): 40.167596  Longitude (OPS): -105.102266  Lat/Long (OPS): 40.167596 -105.102266  Facility Type (OPS): Non-Retail  Fac Category (OPS): Other </div> </div> <div> Facility Name (COSTIS): Winchells Donut House  Address (COSTIS): 502 N Main St&lt;br&gt;Longmont 80501  County (COSTIS): Boulder  Data Source(s): Colorado Storage Tank Information System (COSTIS) (As of 18 October, 2021); Colorado Department of Labor and Employment (CDLE); Oil &amp; Public Safety(OPS) Regulated Storage Tanks </div>						
<b>Facility Information (CDLE)</b>						
<div> <div> Owner ID: OWNR-16137  Type : Non-Retail  Account Holder Name: Perkin Co </div> <div> Count of Tank Tag: 0  No. Dispensers: 0 </div> </div>						
<b>Owner Information (CDLE)</b>						
<div> Contact Name: Perkin Co  Company Name: Perkin Co  Last Name: Perkin Co  First Name:  Middle Init:  Address: 10900 Willshire Blvd 11th Floor, Los Angeles, CA 90024  Comment: </div>						
<b>Tank Owner (COSTIS) (As of 18 October, 2021)</b>						
<div> <div> Owner ID: 16137  First Name:  Middle Init:  Last Name: Perkin Co  Full Name: Perkin Co; </div> <div> Address1: 10900 Willshire Blvd 11th Floor  City: Los Angeles  State: CA  County: Los Angeles  Zip Code: 90024 </div> </div>						
<b>Oil &amp; Public Safety Regulated Storage Tank Details</b>						
No of Tanks: 0						



Map Key	Number of Records	Direction	Distance (mi/ft)	Elev/Diff (ft)	Site	DB
<a href="#">215</a>	1 of 1	S	0.07 / 385.95	5,223.97 / 220	Pioneer Sand Company 11250 Dillon Rd Broomfield 80020 CO	AST

<b>Facility ID:</b>	18947	<b>Fac Name (CDLE):</b>	Pioneer Sand Company
<b>FacName (OPS):</b>	Pioneer Sand Company	<b>Address (CDLE):</b>	11250 Dillon Rd
<b>FacType (OPS):</b>	Retail	<b>City (CDLE):</b>	Broomfield
<b>Fac Category (OPS):</b>	LPG Only	<b>Zip (CDLE):</b>	80020
<b>Lat/Long (OPS):</b>	39.957861 -105.089425	<b>County (CDLE):</b>	Boulder
<b>Address (OPS):</b>	11250 Dillon Rd	<b>State (CDLE):</b>	CO
<b>City (OPS):</b>	Broomfield	<b>Latitude (CDLE):</b>	39.957861
<b>County (OPS):</b>	Boulder	<b>Longitude (CDLE):</b>	-105.089425
<b>Fac Name (COSTIS):</b>	Pioneer Sand Company	<b>County (COSTIS):</b>	Boulder
<b>Fac Type (CDLE):</b>	Retail	<b>Zip Code (OPS):</b>	80020
<b>FacCategory(CDLE):</b>	LPG Only	<b>State (OPS):</b>	CO
<b>Address (COSTIS):</b>	11250 Dillon Rd Broomfield 80020		
<b>Data Source(s):</b>	Colorado Storage Tank Information System (COSTIS) (As of 18 October, 2021); Colorado Department of Labor and Employment (CDLE); Oil & Public Safety(OPS) Regulated Storage Tanks		

#### Facility Information (CDLE)

<b>Count of Tank Tag:</b>	1	<b>Accnt Holdr Name:</b>	Pioneer Sand Co Inc
<b>No. Dispensers:</b>	0	<b>Type:</b>	Retail
<b>Owner ID:</b>	OWNR-4208		

#### Owner Information (CDLE)

<b>Contact Name:</b>	Pioneer Sand Co Inc	<b>Last Name:</b>	Pioneer Sand Co Inc
<b>First Name:</b>		<b>Company Name:</b>	Pioneer Sand Co Inc
<b>Middle Init:</b>			
<b>Address:</b>	5000 Northpark Dr, Colorado Springs, CO 80918		
<b>Comment:</b>	5000 NORTH PARK DR		

#### AST Tanks (COSTIS) (As of 18 October, 2021)

<b>Tank ID:</b>	42393	<b>Owner ID:</b>	4208
<b>Tank Tag:</b>	18947-1	<b>Tank Owner:</b>	
<b>Tank Type Desc:</b>	LPG-AG	<b>County:</b>	Boulder
<b>Tank Count:</b>	46668	<b>Product Name:</b>	LPG
<b>Capacity:</b>	1150		
<b>Facility Owner:</b>	Pioneer Sand Co Inc		
<b>Facility Name Address:</b>	Pioneer Sand Company 11250 Dillon Rd Broomfield 80020		

#### AST Tanks 1 (CDLE)

<b>Tank Tag:</b>	18947-1	<b>Tank Wall Type:</b>	
<b>Tank Type:</b>	LPG-AG	<b>Piping System:</b>	
<b>Tank Status:</b>	Currently In Use	<b>Piping Type:</b>	
<b>Capacity:</b>	1150	<b>Piping Wall Type:</b>	
<b>Install Date:</b>		<b>Tank Material:</b>	
<b>Date Closed:</b>		<b>Piping Material:</b>	
<b>Product Type/Name:</b>	LPG	<b>Overfill Preven:</b>	

#### AST Tanks 2 (CDLE)

<b>Closure Meth ID:</b>		<b>CP Test Date:</b>	
<b>Unregulated:</b>	FALSE	<b>No Fee:</b>	Yes
<b>Last Used Date:</b>		<b>Pipe Reldet Date:</b>	
<b>Del Prohib Date:</b>		<b>Backfill Mat Desc:</b>	
<b>Spill Protected:</b>		<b>Bfill DrtCvr Amt:</b>	0
<b>Spl Container Size:</b>	0	<b>Manifold:</b>	No
<b>Spl Protection Dt:</b>		<b>Tm Name:</b>	
<b>Spl Container Mfg:</b>		<b>Registration Date:</b>	



Map Key	Number of Records	Direction	Distance (mi/ft)	Elev/Diff (ft)	Site	DB
<b>Spl Container Mdel:</b> <b>Tank Reld Meth1 ID:</b> <b>Tank Lining Date:</b> <b>Anch Method Desc:</b> <b>Pipe Reld Meth1 ID:</b>				<b>Compartment:</b> <b>Cpmet:</b> <b>Invault:</b>	FALSE No FALSE	

**Oil & Public Safety Regulated Storage Tank Details**

**No of Tanks:** 1

**Oil & Public Safety Regulated Storage Tanks (COSTIS)**

<b>Tank Tag:</b>	18947-1	<b>Piping System:</b>	
<b>Tank Status:</b>	Currently In Use	<b>Piping Material:</b>	
<b>Tank Type:</b>	LPG-AG	<b>Piping Wall Type:</b>	
<b>Facility Type:</b>	Retail	<b>City:</b>	Broomfield
<b>Installation Date:</b>		<b>County:</b>	Boulder
<b>Closure Date:</b>		<b>Facility Name:</b>	Pioneer Sand Company
<b>Capacity Gallons :</b>	1150	<b>Address:</b>	11250 Dillon Rd
<b>Product:</b>	LPG	<b>Facility Category:</b>	LPG Only
<b>Tank Material:</b>		<b>Tank Name:</b>	TNK-043331
<b>Tank Wall Type:</b>		<b>ZIP Code:</b>	80020
<b>Piping Type:</b>			
<b>Overfill Preven:</b>			

**AST Owner (COSTIS) (As of 18 October, 2021)**

<b>Owner ID:</b>	4208	<b>Address1:</b>	5000 Northpark Dr
<b>First Name:</b>		<b>City:</b>	Colorado Springs
<b>Middle Init:</b>		<b>State:</b>	CO
<b>Last Name:</b>	Pioneer Sand Co Inc	<b>County:</b>	El Paso
<b>Full Name:</b>		<b>Zip Code:</b>	80918

<a href="#">216</a>	1 of 1	N	0.01 / 32.59	4,983.24 / -21	Herewego, LLC 501 Main Street BOULDER CO 80501	VCP
File No:	071012-1	Project Active:				
Site No:		Received Date:				
ID:		Content Type:				
Review Due Dt:		Created:				
Extension:		Modified:				
Actual Review Dt:		Expr1000:				
REM Start Due Dt:		Project ID Admin:				
REM Comp Due Dt:		Acreage:				
Actual Cost:		ID (REST): 403				
Rebate:		FID (REST): 1199				
Tax Credit:		Received Dt (REST): 10/11/2007, 7:00 PM				
App Type:		County (REST): BOULDER				
App Status:		Latitude: 40.167435				
Land Use Zoning:		Longitude: -105.102577				
Residences:		X: -105.102577000000228				
Jobs:		Y: 40.167435000000181				
Public View:						
Site:						
Address:						
City:						
ZIP Code:						
Site (REST):	Herewego, LLC					
Address (REST):	501 Main Street					
City (REST):	BOULDER					
Zip Code (REST):	80501					
Data Source:	Colorado Environmental Records Search (REST Service): CDPHE Colorado VCUP Layer					



Map Key	Number of Records	Direction	Distance (mi/ft)	Elev/Diff (ft)	Site	DB
<b><u>REST Site Detail(s)</u></b>						
<b>Project Ac:</b>	0				<b>Land Use:</b>	
<b>Acreage:</b>	0.5				<b>Modified:</b>	1494288000000
<b>Actual Rev:</b>	1194912000000				<b>Modified Dt:</b>	2017-05-09 24:00:00 UTC
<b>Actual Rev Dt:</b>	2007-11-13 24:00:00 UTC				<b>Rebate:</b>	1020
<b>Actual Cos:</b>	980				<b>Received D Dt:</b>	2007-10-12 24:00:00 UTC
<b>Application:</b>	NAD				<b>Rem Comp D:</b>	
<b>Applicat 1:</b>	APPROVAL				<b>Rem Comp D Dt:</b>	1970-01-01 24:00:00 UTC
<b>Content Type:</b>	Application				<b>Rem Start:</b>	
<b>Created:</b>	1494288000000				<b>Rem Start Dt:</b>	1970-01-01 24:00:00 UTC
<b>Created Dt:</b>	2017-05-09 24:00:00 UTC				<b>Review Due:</b>	1196035200000
<b>Extension:</b>	0				<b>Review Due Dt:</b>	2007-11-26 24:00:00 UTC
<b>217</b>	1 of 1	N	0.05 / 285.68	4,985.76 / -18	<b>EARTH SERVICES &amp; ABATEMENT, INC. 550 COFFMAN ST. LONGMONT CO</b>	<b>ASBESTOS</b>
<b>Permit:</b>	14BO1672A				<b>Source Lat:</b>	
<b>Permit Beg:</b>	04/07/14				<b>Source Lon:</b>	
<b>Begin Date:</b>					<b>Source County:</b>	
<b>End Date:</b>					<b>Elevation:</b>	
<b>Project:</b>	ASBESTOS ABATEMENT PROJECT				<b>Linear Feet:</b>	
<b>Projec Len:</b>	30				<b>Sq Feet:</b>	43835
<b>Owner Name:</b>					<b>Drums:</b>	
<b>Location:</b>	550 COFFMAN ST., LONGMONT					
<b>218</b>	1 of 2	N	0.13 / 707.37	4,989.61 / -14	<b>BOULDER COUNTY COFFMAN FLT 1 508 Terry St Longmont CO 80501</b>	<b>ALT FUELS</b>
<b>Fuel Type Code:</b>	ELEC: Electric				<b>ID:</b>	163803
<b>Station Phone:</b>	888-758-4389				<b>Updated at:</b>	2023-01-02 23:24:31 UTC
<b>Expected Date:</b>					<b>CNG Dispenser No:</b>	
<b>BD Blends:</b>					<b>CNG Site Renew Src:</b>	
<b>NG Fill Type Code:</b>					<b>CNG Tot Compr Cap:</b>	
<b>NG PSI:</b>					<b>CNG Storage Cap:</b>	
<b>Federal Agency ID:</b>					<b>CNG Fill Type Code:</b>	
<b>Open Date:</b>	2020-07-02				<b>CNG PSI:</b>	
<b>NG Vehicle Class:</b>					<b>CNG Vehicle Class:</b>	
<b>LPG Primary:</b>					<b>LNG Site Renew Src:</b>	
<b>E85 Blender Pump:</b>					<b>LNG Vehicle Class:</b>	
<b>NG Fill Type Desc:</b>					<b>LPG Nozzle Types:</b>	
<b>Hydrogen is Retail:</b>					<b>Hydrogen Pressures:</b>	
<b>Federal Agency:</b>					<b>Hydrogen Standards:</b>	
<b>Facility Type:</b>					<b>Latitude:</b>	40.167805
<b>Dt Last Confirmed:</b>	2023-01-02				<b>Longitude:</b>	-105.10495
<b>Restricted Access:</b>						
<b>Fed Agency Name:</b>						
<b>Hydrogen Status Link:</b>						
<b>Status:</b>	Open: The station is open.					
<b>Owner Type Desc:</b>						
<b>E85 Blender Pump Desc:</b>						
<b>NG Vehicle Class Desc:</b>						
<b>Geocode Status Desc:</b>	The location is from a real GPS readout at the station.					
<b>LPG Primary Desc:</b>						
<b>E85 Other Ethanol Blends:</b>						
<b>EV Pricing:</b>						
<b>EV Pricing French:</b>						
<b>EV on Site Renewable Source:</b>						
<b>Intersection Directions:</b>						



Map Key	Number of Records	Direction	Distance (mi/ft)	Elev/Diff (ft)	Site	DB
<a href="#">218</a>	2 of 2	N	0.13 / 707.37	4,989.61 / -14	BOULDER COUNTY COFFMAN FLT 3 508 Terry St Longmont CO 80501	ALT FUELS
<div> <div> <b>Fuel Type Code:</b> ELEC: Electric  <b>Station Phone:</b> 888-758-4389  <b>Expected Date:</b>  <b>BD Blends:</b>  <b>NG Fill Type Code:</b>  <b>NG PSI:</b>  <b>Federal Agency ID:</b>  <b>Open Date:</b> 2021-01-27  <b>NG Vehicle Class:</b>  <b>LPG Primary:</b>  <b>E85 Blender Pump:</b>  <b>NG Fill Type Desc:</b>  <b>Hydrogen is Retail:</b>  <b>Federal Agency:</b>  <b>Facility Type:</b>  <b>Dt Last Confirmed:</b> 2023-01-02  <b>Restricted Access:</b>  <b>Fed Agency Name:</b>  <b>Hydrogen Status Link:</b>  <b>Status:</b> Open: The station is open.  <b>Owner Type Desc:</b>  <b>E85 Blender Pump Desc:</b>  <b>NG Vehicle Class Desc:</b>  <b>Geocode Status Desc:</b> The location is from a real GPS readout at the station.  <b>LPG Primary Desc:</b>  <b>E85 Other Ethanol Blends:</b>  <b>EV Pricing:</b>  <b>EV Pricing French:</b>  <b>EV on Site Renewable Source:</b>  <b>Intersection Directions:</b> </div> <div> <b>ID:</b> 180705  <b>Updated at:</b> 2023-01-02 23:24:31 UTC  <b>CNG Dispenser No:</b>  <b>CNG Site Renew Src:</b>  <b>CNG Tot Compr Cap:</b>  <b>CNG Storage Cap:</b>  <b>CNG Fill Type Code:</b>  <b>CNG PSI:</b>  <b>CNG Vehicle Class:</b>  <b>LNG Site Renew Src:</b>  <b>LNG Vehicle Class:</b>  <b>LPG Nozzle Types:</b>  <b>Hydrogen Pressures:</b>  <b>Hydrogen Standards:</b>  <b>Latitude:</b> 40.167767  <b>Longitude:</b> -105.10479 </div> </div>						
<a href="#">219</a>	1 of 2	N	0.08 / 429.98	4,986.73 / -17	Boulder County 515 Coffman St Longmont CO 80501	ALT FUELS
<div> <div> <b>Fuel Type Code:</b> ELEC: Electric  <b>Station Phone:</b>  <b>Expected Date:</b>  <b>BD Blends:</b>  <b>NG Fill Type Code:</b>  <b>NG PSI:</b>  <b>Federal Agency ID:</b>  <b>Open Date:</b> 2020-04-10  <b>NG Vehicle Class:</b>  <b>LPG Primary:</b>  <b>E85 Blender Pump:</b>  <b>NG Fill Type Desc:</b>  <b>Hydrogen is Retail:</b>  <b>Federal Agency:</b>  <b>Facility Type:</b> MUNI_GOV  <b>Dt Last Confirmed:</b> 2022-01-10  <b>Restricted Access:</b>  <b>Fed Agency Name:</b>  <b>Hydrogen Status Link:</b>  <b>Status:</b> Open: The station is open.  <b>Owner Type Desc:</b> Local government owned  <b>E85 Blender Pump Desc:</b>  <b>NG Vehicle Class Desc:</b>  <b>Geocode Status Desc:</b> The location is from a real GPS readout at the station.  <b>LPG Primary Desc:</b>  <b>E85 Other Ethanol Blends:</b>  <b>EV Pricing:</b> </div> <div> <b>ID:</b> 165012  <b>Updated at:</b> 2022-02-10 19:42:29 UTC  <b>CNG Dispenser No:</b>  <b>CNG Site Renew Src:</b>  <b>CNG Tot Compr Cap:</b>  <b>CNG Storage Cap:</b>  <b>CNG Fill Type Code:</b>  <b>CNG PSI:</b>  <b>CNG Vehicle Class:</b>  <b>LNG Site Renew Src:</b>  <b>LNG Vehicle Class:</b>  <b>LPG Nozzle Types:</b>  <b>Hydrogen Pressures:</b>  <b>Hydrogen Standards:</b>  <b>Latitude:</b> 40.1697298704758  <b>Longitude:</b> -105.104244148792 </div> </div>						



Map Key	Number of Records	Direction	Distance (mi/ft)	Elev/Diff (ft)	Site	DB
EV Pricing French: EV on Site Renewable Source: Intersection Directions:						
<a href="#">219</a>	2 of 2	N	0.08 / 429.98	4,986.73 / -17	ALPINE DEMOLITION 515 COFFMAN LONGMONT CO	ASBESTOS
Permit: 14BO2653D Permit Beg: 05/30/14 Begin Date: End Date: Project: DEMOLITION PROJECT Projec Len: Owner Name: Location: 515 COFFMAN, LONGMONT		Source Lat: Source Lon: Source County: Elevation: 4988 Linear Feet: Sq Feet: Drums:				
<a href="#">220</a>	1 of 1	N	0.02 / 128.28	4,981.86 / -22	ASBESTOS ABATEMENT, INC. 520 MAIN ST. LONGMONT CO	ASBESTOS
Permit: 17BO0215A Permit Beg: 01/14/2017 Begin Date: End Date: Project: ASBESTOS ABATEMENT PROJECT Projec Len: 30 Owner Name: Location: 520 MAIN ST., LONGMONT		Source Lat: Source Lon: Source County: Elevation: Linear Feet: Sq Feet: 2230 Drums:				
<a href="#">221</a>	1 of 1	N	0.13 / 708.92	4,988.49 / -15	BOULDER COUNTY ST VRAIN HUB 2 522 Terry St Longmont CO 80501	ALT FUELS
Fuel Type Code: ELEC: Electric Station Phone: 888-758-4389 Expected Date: BD Blends: NG Fill Type Code: NG PSI: Federal Agency ID: Open Date: 2022-03-02 NG Vehicle Class: LPG Primary: E85 Blender Pump: NG Fill Type Desc: Hydrogen is Retail: Federal Agency: Facility Type: Dt Last Confirmed: 2023-01-02 Restricted Access: Fed Agency Name: Hydrogen Status Link: Status: Open: The station is open. Owner Type Desc: E85 Blender Pump Desc: NG Vehicle Class Desc: Geocode Status Desc: The location is from a real GPS readout at the station. LPG Primary Desc: E85 Other Ethanol Blends: EV Pricing: EV Pricing French: EV on Site Renewable Source: Intersection Directions:		ID: 207441 Updated at: 2023-01-02 23:31:59 UTC CNG Dispenser No: CNG Site Renew Src: CNG Tot Compr Cap: CNG Storage Cap: CNG Fill Type Code: CNG PSI: CNG Vehicle Class: LNG Site Renew Src: LNG Vehicle Class: LPG Nozzle Types: Hydrogen Pressures: Hydrogen Standards: Latitude: 40.168289 Longitude: -105.104974				



Map Key	Number of Records	Direction	Distance (mi/ft)	Elev/Diff (ft)	Site	DB
<a href="#">222</a>	1 of 3	N	0.08 / 439.24	4,986.43 / -18	BOULDER COUNTY ST. VRAIN HUB 526 Terry St Longmont CO 80501	ALT FUELS
<div> <div> <b>Fuel Type Code:</b> ELEC: Electric  <b>Station Phone:</b> 888-758-4389  <b>Expected Date:</b>  <b>BD Blends:</b>  <b>NG Fill Type Code:</b>  <b>NG PSI:</b>  <b>Federal Agency ID:</b>  <b>Open Date:</b> 2020-06-12  <b>NG Vehicle Class:</b>  <b>LPG Primary:</b>  <b>E85 Blender Pump:</b>  <b>NG Fill Type Desc:</b>  <b>Hydrogen is Retail:</b>  <b>Federal Agency:</b>  <b>Facility Type:</b>  <b>Dt Last Confirmed:</b> 2023-01-02  <b>Restricted Access:</b>  <b>Fed Agency Name:</b>  <b>Hydrogen Status Link:</b>  <b>Status:</b> Open: The station is open.  <b>Owner Type Desc:</b>  <b>E85 Blender Pump Desc:</b>  <b>NG Vehicle Class Desc:</b>  <b>Geocode Status Desc:</b> The location is from a real GPS readout at the station.  <b>LPG Primary Desc:</b>  <b>E85 Other Ethanol Blends:</b>  <b>EV Pricing:</b>  <b>EV Pricing French:</b>  <b>EV on Site Renewable Source:</b>  <b>Intersection Directions:</b> </div> <div> <b>ID:</b> 161436  <b>Updated at:</b> 2023-01-02 23:05:46 UTC  <b>CNG Dispenser No:</b>  <b>CNG Site Renew Src:</b>  <b>CNG Tot Compr Cap:</b>  <b>CNG Storage Cap:</b>  <b>CNG Fill Type Code:</b>  <b>CNG PSI:</b>  <b>CNG Vehicle Class:</b>  <b>LNG Site Renew Src:</b>  <b>LNG Vehicle Class:</b>  <b>LPG Nozzle Types:</b>  <b>Hydrogen Pressures:</b>  <b>Hydrogen Standards:</b>  <b>Latitude:</b> 40.168507  <b>Longitude:</b> -105.104555 </div> </div>						
<a href="#">222</a>	2 of 3	N	0.08 / 439.24	4,986.43 / -18	ALPINE DEMOLITION 529 COFFMAN ST. LONGMONT CO	ASBESTOS
<div> <div> <b>Permit:</b> 14BO2551D  <b>Permit Beg:</b> 05/26/14  <b>Begin Date:</b>  <b>End Date:</b>  <b>Project:</b> DEMOLITION PROJECT  <b>Projec Len:</b>  <b>Owner Name:</b>  <b>Location:</b> 529 COFFMAN ST., LONGMONT </div> <div> <b>Source Lat:</b>  <b>Source Lon:</b>  <b>Source County:</b>  <b>Elevation:</b> 4987  <b>Linear Feet:</b>  <b>Sq Feet:</b>  <b>Drums:</b> </div> </div>						
<a href="#">222</a>	3 of 3	N	0.08 / 439.24	4,986.43 / -18	BOULDER COUNTY ST VRAIN HUB 1 526 Terry St Longmont CO 80501	ALT FUELS
<div> <div> <b>Fuel Type Code:</b> ELEC: Electric  <b>Station Phone:</b> 888-758-4389  <b>Expected Date:</b>  <b>BD Blends:</b>  <b>NG Fill Type Code:</b>  <b>NG PSI:</b>  <b>Federal Agency ID:</b>  <b>Open Date:</b> 2022-03-02  <b>NG Vehicle Class:</b> </div> <div> <b>ID:</b> 207442  <b>Updated at:</b> 2023-01-02 23:31:59 UTC  <b>CNG Dispenser No:</b>  <b>CNG Site Renew Src:</b>  <b>CNG Tot Compr Cap:</b>  <b>CNG Storage Cap:</b>  <b>CNG Fill Type Code:</b>  <b>CNG PSI:</b>  <b>CNG Vehicle Class:</b> </div> </div>						



Map Key	Number of Records	Direction	Distance (mi/ft)	Elev/Diff (ft)	Site	DB
<div> <div> LPG Primary:  E85 Blender Pump:  NG Fill Type Desc:  Hydrogen is Retail:  Federal Agency:  Facility Type:  Dt Last Confirmed: 2023-01-02  Restricted Access:  Fed Agency Name:  Hydrogen Status Link:  Status: Open: The station is open.  Owner Type Desc:  E85 Blender Pump Desc:  NG Vehicle Class Desc:  Geocode Status Desc: The location is from a real GPS readout at the station.  LPG Primary Desc:  E85 Other Ethanol Blends:  EV Pricing:  EV Pricing French:  EV on Site Renewable Source:  Intersection Directions: </div> <div> LNG Site Renew Src:  LNG Vehicle Class:  LPG Nozzle Types:  Hydrogen Pressures:  Hydrogen Standards:  Latitude: 40.168389  Longitude: -105.104983 </div> </div>						
<a href="#">223</a>	1 of 6	N	0.04 / 230.16	4,984.49 / -19	EARTH SERVICES AND ABATEMENT INC 518 COFFMAN LONGMONT CO	ASBESTOS
<div> <div> Permit: 14BO3613D  Permit Beg: 07/18/14  Begin Date:  End Date:  Project: DEMOLITION PROJECT  Projec Len:  Owner Name:  Location: 518 COFFMAN, LONGMONT </div> <div> Source Lat:  Source Lon:  Source County:  Elevation: 4986  Linear Feet:  Sq Feet:  Drums: </div> </div>						
<a href="#">223</a>	2 of 6	N	0.04 / 230.16	4,984.49 / -19	BCHHSS SPOKE LEVEL 2 C 518 Coffman St Longmont CO 80501	ALT FUELS
<div> <div> Fuel Type Code: ELEC: Electric  Station Phone: 888-758-4389  Expected Date:  BD Blends:  NG Fill Type Code:  NG PSI:  Federal Agency ID:  Open Date: 2022-07-21  NG Vehicle Class:  LPG Primary:  E85 Blender Pump:  NG Fill Type Desc:  Hydrogen is Retail:  Federal Agency:  Facility Type:  Dt Last Confirmed: 2023-01-02  Restricted Access:  Fed Agency Name:  Hydrogen Status Link:  Status: Open: The station is open.  Owner Type Desc:  E85 Blender Pump Desc:  NG Vehicle Class Desc:  Geocode Status Desc: The location is from a real GPS readout at the station.  LPG Primary Desc:  E85 Other Ethanol Blends: </div> <div> ID: 223831  Updated at: 2023-01-02 23:37:31 UTC  CNG Dispenser No:  CNG Site Renew Src:  CNG Tot Compr Cap:  CNG Storage Cap:  CNG Fill Type Code:  CNG PSI:  CNG Vehicle Class:  LNG Site Renew Src:  LNG Vehicle Class:  LPG Nozzle Types:  Hydrogen Pressures:  Hydrogen Standards:  Latitude: 40.168546  Longitude: -105.10342 </div> </div>						



Map Key	Number of Records	Direction	Distance (mi/ft)	Elev/Diff (ft)	Site	DB
EV Pricing: EV Pricing French: EV on Site Renewable Source: Intersection Directions:						
<a href="#">223</a>	3 of 6	N	0.04 / 230.16	4,984.49 / -19	BCHSS SPOKE 5TH 518 Coffman St Longmont CO 80501	ALT FUELS
Fuel Type Code: ELEC: Electric Station Phone: 888-758-4389 Expected Date: BD Blends: NG Fill Type Code: NG PSI: Federal Agency ID: Open Date: 2022-07-22 NG Vehicle Class: LPG Primary: E85 Blender Pump: NG Fill Type Desc: Hydrogen is Retail: Federal Agency: Facility Type: Dt Last Confirmed: 2023-01-02 Restricted Access: Fed Agency Name: Hydrogen Status Link: Status: Open: The station is open. Owner Type Desc: E85 Blender Pump Desc: NG Vehicle Class Desc: Geocode Status Desc: The location is from a real GPS readout at the station. LPG Primary Desc: E85 Other Ethanol Blends: EV Pricing: EV Pricing French: EV on Site Renewable Source: Intersection Directions:						
ID: 224249 Updated at: 2023-01-02 23:37:32 UTC CNG Dispenser No: CNG Site Renew Src: CNG Tot Compr Cap: CNG Storage Cap: CNG Fill Type Code: CNG PSI: CNG Vehicle Class: LNG Site Renew Src: LNG Vehicle Class: LPG Nozzle Types: Hydrogen Pressures: Hydrogen Standards: Latitude: 40.168554 Longitude: -105.103452						

<a href="#">223</a>	4 of 6	N	0.04 / 230.16	4,984.49 / -19	BCHSS SPOKE LEVEL 1 518 Coffman St Longmont CO 80501	ALT FUELS
Fuel Type Code: ELEC: Electric Station Phone: 888-758-4389 Expected Date: BD Blends: NG Fill Type Code: NG PSI: Federal Agency ID: Open Date: 2022-07-21 NG Vehicle Class: LPG Primary: E85 Blender Pump: NG Fill Type Desc: Hydrogen is Retail: Federal Agency: Facility Type: Dt Last Confirmed: 2023-01-02 Restricted Access: Fed Agency Name: Hydrogen Status Link: Status: Open: The station is open. Owner Type Desc:						
ID: 223823 Updated at: 2023-01-02 23:37:14 UTC CNG Dispenser No: CNG Site Renew Src: CNG Tot Compr Cap: CNG Storage Cap: CNG Fill Type Code: CNG PSI: CNG Vehicle Class: LNG Site Renew Src: LNG Vehicle Class: LPG Nozzle Types: Hydrogen Pressures: Hydrogen Standards: Latitude: 40.168529 Longitude: -105.103398						



Map Key	Number of Records	Direction	Distance (mi/ft)	Elev/Diff (ft)	Site	DB
<b>E85 Blender Pump Desc:</b> <b>NG Vehicle Class Desc:</b> <b>Geocode Status Desc:</b> The location is from a real GPS readout at the station. <b>LPG Primary Desc:</b> <b>E85 Other Ethanol Blends:</b> <b>EV Pricing:</b> <b>EV Pricing French:</b> <b>EV on Site Renewable Source:</b> <b>Intersection Directions:</b>						
<a href="#">223</a>	5 of 6	N	0.04 / 230.16	4,984.49 / -19	BCHSS SPOKE LEVEL 2 E 518 Coffman St Longmont CO 80501	ALT FUELS
<b>Fuel Type Code:</b> ELEC: Electric <b>Station Phone:</b> 888-758-4389 <b>Expected Date:</b> <b>BD Blends:</b> <b>NG Fill Type Code:</b> <b>NG PSI:</b> <b>Federal Agency ID:</b> <b>Open Date:</b> 2022-07-21 <b>NG Vehicle Class:</b> <b>LPG Primary:</b> <b>E85 Blender Pump:</b> <b>NG Fill Type Desc:</b> <b>Hydrogen is Retail:</b> <b>Federal Agency:</b> <b>Facility Type:</b> <b>Dt Last Confirmed:</b> 2023-01-02 <b>Restricted Access:</b> <b>Fed Agency Name:</b> <b>Hydrogen Status Link:</b> <b>Status:</b> Open: The station is open. <b>Owner Type Desc:</b> <b>E85 Blender Pump Desc:</b> <b>NG Vehicle Class Desc:</b> <b>Geocode Status Desc:</b> The location is from a real GPS readout at the station. <b>LPG Primary Desc:</b> <b>E85 Other Ethanol Blends:</b> <b>EV Pricing:</b> <b>EV Pricing French:</b> <b>EV on Site Renewable Source:</b> <b>Intersection Directions:</b>						
<b>ID:</b> 223829 <b>Updated at:</b> 2023-01-02 23:37:31 UTC <b>CNG Dispenser No:</b> <b>CNG Site Renew Src:</b> <b>CNG Tot Compr Cap:</b> <b>CNG Storage Cap:</b> <b>CNG Fill Type Code:</b> <b>CNG PSI:</b> <b>CNG Vehicle Class:</b> <b>LNG Site Renew Src:</b> <b>LNG Vehicle Class:</b> <b>LPG Nozzle Types:</b> <b>Hydrogen Pressures:</b> <b>Hydrogen Standards:</b> <b>Latitude:</b> 40.168537 <b>Longitude:</b> -105.10343						

<a href="#">223</a>	6 of 6	N	0.04 / 230.16	4,984.49 / -19	BCHSS SPOKE LEVEL 2 W 518 Coffman St Longmont CO 80501	ALT FUELS
<b>Fuel Type Code:</b> ELEC: Electric <b>Station Phone:</b> 888-758-4389 <b>Expected Date:</b> <b>BD Blends:</b> <b>NG Fill Type Code:</b> <b>NG PSI:</b> <b>Federal Agency ID:</b> <b>Open Date:</b> 2022-07-21 <b>NG Vehicle Class:</b> <b>LPG Primary:</b> <b>E85 Blender Pump:</b> <b>NG Fill Type Desc:</b> <b>Hydrogen is Retail:</b> <b>Federal Agency:</b> <b>Facility Type:</b> <b>Dt Last Confirmed:</b> 2023-01-02						
<b>ID:</b> 223832 <b>Updated at:</b> 2023-01-02 23:37:31 UTC <b>CNG Dispenser No:</b> <b>CNG Site Renew Src:</b> <b>CNG Tot Compr Cap:</b> <b>CNG Storage Cap:</b> <b>CNG Fill Type Code:</b> <b>CNG PSI:</b> <b>CNG Vehicle Class:</b> <b>LNG Site Renew Src:</b> <b>LNG Vehicle Class:</b> <b>LPG Nozzle Types:</b> <b>Hydrogen Pressures:</b> <b>Hydrogen Standards:</b> <b>Latitude:</b> 40.168537 <b>Longitude:</b> -105.103387						



Map Key	Number of Records	Direction	Distance (mi/ft)	Elev/Diff (ft)	Site	DB
<b>Restricted Access:</b> <b>Fed Agency Name:</b> <b>Hydrogen Status Link:</b> <b>Status:</b> Open: The station is open. <b>Owner Type Desc:</b> <b>E85 Blender Pump Desc:</b> <b>NG Vehicle Class Desc:</b> <b>Geocode Status Desc:</b> The location is from a real GPS readout at the station. <b>LPG Primary Desc:</b> <b>E85 Other Ethanol Blends:</b> <b>EV Pricing:</b> <b>EV Pricing French:</b> <b>EV on Site Renewable Source:</b> <b>Intersection Directions:</b>						

<a href="#">225</a>	1 of 2	N	0.01 / 78.09	4,982.70 / -21	FIRESTONE SERVICE CENTER 540 MAIN ST LONGMONT CO 80501	RCRA NON GEN
---------------------	--------	---	--------------	----------------	--	-----------------

<b>EPA Handler ID:</b>	COD983779331
<b>Gen Status Universe:</b>	No Report
<b>Contact Name:</b>	JAMES WILLIAMSON
<b>Contact Address:</b>	5867 BROADWAY , , DENVER , CO, 80216 , US
<b>Contact Phone No and Ext:</b>	303-293-3835
<b>Contact Email:</b>	
<b>Contact Country:</b>	US
<b>County Name:</b>	BOULDER
<b>EPA Region:</b>	08
<b>Land Type:</b>	
<b>Receive Date:</b>	19910926
<b>Location Latitude:</b>	
<b>Location Longitude:</b>	

#### Violation/Evaluation Summary

<b>Note:</b>	NO RECORDS: As of Jan 2023, there are no Compliance Monitoring and Enforcement (violation) records associated with this facility (EPA ID).
--------------	--

#### Handler Summary

<b>Importer Activity:</b>	No
<b>Mixed Waste Generator:</b>	No
<b>Transporter Activity:</b>	No
<b>Transfer Facility:</b>	No
<b>Onsite Burner Exemption:</b>	No
<b>Furnace Exemption:</b>	No
<b>Underground Injection Activity:</b>	No
<b>Commercial TSD:</b>	No
<b>Used Oil Transporter:</b>	No
<b>Used Oil Transfer Facility:</b>	No
<b>Used Oil Processor:</b>	No
<b>Used Oil Refiner:</b>	No
<b>Used Oil Burner:</b>	No
<b>Used Oil Market Burner:</b>	No
<b>Used Oil Spec Marketer:</b>	No

#### Hazardous Waste Handler Details

<b>Sequence No:</b>	1
<b>Receive Date:</b>	19910926
<b>Handler Name:</b>	FIRESTONE SERVICE CENTER
<b>Source Type:</b>	Notification
<b>Federal Waste Generator Code:</b>	N
<b>Generator Code Description:</b>	Not a Generator, Verified



Map Key	Number of Records	Direction	Distance (mi/ft)	Elev/Diff (ft)	Site	DB
---------	----------------------	-----------	---------------------	-------------------	------	----

Owner/Operator Details

<b>Owner/Operator Ind:</b>	Current Owner	<b>Street No:</b>	
<b>Type:</b>	Private	<b>Street 1:</b>	DATA NOT REQUESTED
<b>Name:</b>	BRIDGESTONE FIRESTONE INC	<b>Street 2:</b>	
<b>Date Became Current:</b>		<b>City:</b>	DATA NOT REQUESTED
<b>Date Ended Current:</b>		<b>State:</b>	CO
<b>Phone:</b>	999-999-9999	<b>Country:</b>	
<b>Source Type:</b>	Notification	<b>Zip Code:</b>	99999

<a href="#">225</a>	2 of 2	N	0.01 / 78.09	4,982.70 / -21	FIRESTONE SERVICE CENTER 540 MAIN ST LONGMONT CO 80501	FINDS/FRS
---------------------	--------	---	-----------------	-------------------	--	-----------

<b>Registry ID:</b>	110002987260
<b>FIPS Code:</b>	08013
<b>HUC Code:</b>	10190005
<b>Site Type Name:</b>	STATIONARY
<b>Location Description:</b>	
<b>Supplemental Location:</b>	
<b>Create Date:</b>	01-MAR-00
<b>Update Date:</b>	26-JAN-12
<b>Interest Types:</b>	UNSPECIFIED UNIVERSE
<b>SIC Codes:</b>	
<b>SIC Code Descriptions:</b>	
<b>NAICS Codes:</b>	
<b>NAICS Code Descriptions:</b>	
<b>Conveyor:</b>	FRS-GEOCODE
<b>Federal Facility Code:</b>	
<b>Federal Agency Name:</b>	
<b>Tribal Land Code:</b>	
<b>Tribal Land Name:</b>	
<b>Congressional Dist No:</b>	04
<b>Census Block Code:</b>	080130133021020
<b>EPA Region Code:</b>	08
<b>County Name:</b>	BOULDER
<b>US/Mexico Border Ind:</b>	
<b>Latitude:</b>	40.16872
<b>Longitude:</b>	-105.10255
<b>Reference Point:</b>	CENTER OF A FACILITY OR STATION
<b>Coord Collection Method:</b>	ADDRESS MATCHING-HOUSE NUMBER
<b>Accuracy Value:</b>	30
<b>Datum:</b>	NAD83
<b>Source:</b>	
<b>Facility Detail Rprt URL:</b>	https://ofmpub.epa.gov/frs_public2/fii_query_detail.disp_program_facility?p_registry_id=110002987260
<b>Data Source:</b>	Facility Registry Service - Single File
<b>Program Acronyms:</b>	

RCRAINFO:COD983779331

<a href="#">226</a>	1 of 3	S	0.03 / 168.53	5,230.21 / 226	FOOTHILLS AUTO COMPANY 1690 S 112TH STREET, HIGHWAY 287 BOULDER CO 80302	CERCLIS
---------------------	--------	---	------------------	-------------------	---	---------

<b>Site ID:</b>	0800323	<b>RNPL Status Code:</b>	N
<b>Site EPA ID:</b>	COD980959639	<b>NPL Status:</b>	Not on the NPL
<b>Site Street Address 2:</b>		<b>RFED Facility Code:</b>	N
<b>Site County Name:</b>	BOULDER	<b>RFED Facility Desc:</b>	Not a Federal Facility
<b>Site FIPS Code:</b>	08013	<b>USGS Hydro Unit No.:</b>	10190005
<b>Region Code:</b>	08	<b>Site Cong. Dist. Code:</b>	02
<b>Site SMSA No.:</b>	2080	<b>ROT Desc:</b>	Private
<b>Site Prim. Latitude:</b>	40D01M42S	<b>FR NPL Update No.:</b>	



Map Key	Number of Records	Direction	Distance (mi/ft)	Elev/Diff (ft)	Site	DB
---------	-------------------	-----------	------------------	----------------	------	----

Site Prim. Longitude: 105D17M24S  
 Lat Long Source:  
 RNON NPL Status Desc: NFRAP-Site does not qualify for the NPL based on existing information

**CERCLIS Assess History**

OU ID:	00	RALT Short Name:	EPA Fund
Act Code ID:	001	Act Start Date:	
RAT Code:	DS	Act Complete Date:	1/2/1986 00:00:00
RAT Short Name:	DISCVRY	AGT Order No.:	10
RAT Name:	DISCOVERY	SH OU:	
RAT Hist. Only Flag:		SH Code:	
RAT NSI Indicator:	B	SH Seq:	
RAT Level:	1	SH Start Date:	
RAT DEF OU:	00	SH Complete Date:	
RFBS Code:		SH Lead:	
SPA Code:	13		
RAT Def:	The process by which a potential hazardous waste site is brought to the attention of the EPA. The process can occur through the use of several mechanisms such as a phone call or referral by another government agency.		
Site Desc:			
Site Alias:			

**CERCLIS Assess History**

OU ID:	00	RALT Short Name:	EPA In-House
Act Code ID:	001	Act Start Date:	
RAT Code:	VS	Act Complete Date:	12/4/1989 00:00:00
RAT Short Name:	ARCH SITE	AGT Order No.:	1500
RAT Name:	ARCHIVE SITE	SH OU:	
RAT Hist. Only Flag:		SH Code:	
RAT NSI Indicator:	B	SH Seq:	
RAT Level:	1	SH Start Date:	
RAT DEF OU:	00	SH Complete Date:	
RFBS Code:		SH Lead:	
SPA Code:	13		
RAT Def:	The decision is made that no further activity is planned at the site.		
Site Desc:			
Site Alias:			

**CERCLIS Assess History**

OU ID:	00	RALT Short Name:	
Act Code ID:		Act Start Date:	
RAT Code:		Act Complete Date:	
RAT Short Name:		AGT Order No.:	0
RAT Name:		SH OU:	
RAT Hist. Only Flag:		SH Code:	
RAT NSI Indicator:		SH Seq:	
RAT Level:		SH Start Date:	
RAT DEF OU:		SH Complete Date:	
RFBS Code:		SH Lead:	
SPA Code:			
RAT Def:			
Site Desc:	AUTO SALVAGE YARD, POSSIBLE DISPOSAL OF BATTERIES AND SOLVENTS. POTENTIAL GROUNDWATER CONTAMINATION. SUBSTANCES INCLUDE LIQUID AND SOLID WASTES ASSOCIATED WITH AUTO SALVAGE OPERATION.		
Site Alias:	No alias data available		

**CERCLIS Assess History**

OU ID:	00	RALT Short Name:	State (Fund)
Act Code ID:	001	Act Start Date:	



Map Key	Number of Records	Direction	Distance (mi/ft)	Elev/Diff (ft)	Site	DB
<b>RAT Code:</b>	PA				<b>Act Complete Date:</b>	11/2/1987 00:00:00
<b>RAT Short Name:</b>	PA				<b>AGT Order No.:</b>	130
<b>RAT Name:</b>	PRELIMINARY ASSESSMENT				<b>SH OU:</b>	
<b>RAT Hist. Only Flag:</b>					<b>SH Code:</b>	
<b>RAT NSI Indicator:</b>	B				<b>SH Seq:</b>	
<b>RAT Level:</b>	1				<b>SH Start Date:</b>	
<b>RAT DEF OU:</b>	00				<b>SH Complete Date:</b>	
<b>RFBS Code:</b>	P				<b>SH Lead:</b>	
<b>SPA Code:</b>	13					
<b>RAT Def:</b>	Collection of diverse existing information about the source and nature of the site hazard. It is EPA policy to complete the preliminary assessment within one year of site discovery.					
<b>Site Desc:</b>						
<b>Site Alias:</b>						

#### CERCLIS Assess History

<b>OU ID:</b>	00	<b>RALT Short Name:</b>	EPA Fund
<b>Act Code ID:</b>	001	<b>Act Start Date:</b>	
<b>RAT Code:</b>	SI	<b>Act Complete Date:</b>	12/4/1989 00:00:00
<b>RAT Short Name:</b>	SI	<b>AGT Order No.:</b>	160
<b>RAT Name:</b>	SITE INSPECTION	<b>SH OU:</b>	
<b>RAT Hist. Only Flag:</b>		<b>SH Code:</b>	
<b>RAT NSI Indicator:</b>	B	<b>SH Seq:</b>	
<b>RAT Level:</b>	1	<b>SH Start Date:</b>	
<b>RAT DEF OU:</b>	00	<b>SH Complete Date:</b>	
<b>RFBS Code:</b>	P	<b>SH Lead:</b>	
<b>SPA Code:</b>	13		
<b>RAT Def:</b>	The process of collecting site data and samples to characterize the severity of the hazard for the hazard ranking score and/or enforcement support.		
<b>Site Desc:</b>			
<b>Site Alias:</b>			

<a href="#">226</a>	2 of 3	S	0.03 / 168.53	5,230.21 / 226	FOOTHILLS AUTO COMPANY 1690 S 112TH STREET, HIGHWAY 287 BOULDER CO 80302	CERCLIS NFRAP
Site ID:	800323			Site FIPS Code:	8013	
Site EPA ID:	COD980959639			Region Code:	8	
Site Parent ID:				Site Cong. Dist. Code:	2	
Site County Name:	BOULDER			Federal Facility:		
Parent Site Name:						

#### CERCLIS-NFRAP Assess History

<b>OU ID:</b>	0	<b>Act Start Date:</b>	
<b>Act Code ID:</b>	1	<b>Act Complete Date:</b>	12/4/1989
<b>RAT Code:</b>	VS	<b>AGT Order No.:</b>	1500
<b>RAT Short Name:</b>	ARCH SITE	<b>SH OU:</b>	
<b>RAT Name:</b>	ARCHIVE SITE	<b>SH Code:</b>	
<b>RAT Hist. Only Flag:</b>		<b>SH Seq:</b>	
<b>RAT NSI Indicator:</b>	B	<b>SH Start Date:</b>	
<b>RAT Level:</b>	1	<b>SH Complete Date:</b>	
<b>RAT DEF OU:</b>	00	<b>SH Lead:</b>	
<b>RFBS Code:</b>		<b>SH Qual:</b>	
<b>SPA Code:</b>	13	<b>RAQ Act. Qual Short:</b>	
<b>RALT Short Name:</b>	EPA In-House	<b>RNPL Status Code:</b>	N
<b>RAT Def:</b>	The decision is made that no further activity is planned at the site.		
<b>RNON NPL Status Desc:</b>	NFRAP-Site does not qualify for the NPL based on existing information		

#### CERCLIS-NFRAP Assess History

<b>OU ID:</b>	0	<b>Act Start Date:</b>	
<b>Act Code ID:</b>	1	<b>Act Complete Date:</b>	12/4/1989
<b>RAT Code:</b>	SI	<b>AGT Order No.:</b>	160



Map Key	Number of Records	Direction	Distance (mi/ft)	Elev/Diff (ft)	Site	DB
<b>RAT Short Name:</b>	SI				<b>SH OU:</b>	
<b>RAT Name:</b>	SITE INSPECTION				<b>SH Code:</b>	
<b>RAT Hist. Only Flag:</b>					<b>SH Seq:</b>	
<b>RAT NSI Indicator:</b>	B				<b>SH Start Date:</b>	
<b>RAT Level:</b>	1				<b>SH Complete Date:</b>	
<b>RAT DEF OU:</b>	00				<b>SH Lead:</b>	
<b>RFBS Code:</b>	P				<b>SH Qual:</b>	
<b>SPA Code:</b>	13				<b>RAQ Act. Qual Short:</b>	NFRAP
<b>RALT Short Name:</b>	EPA Fund				<b>RNPL Status Code:</b>	N
<b>RAT Def:</b>	The process of collecting site data and samples to characterize the severity of the hazard for the hazard ranking score and/or enforcement support.					
<b>RNON NPL Status Desc:</b>	NFRAP-Site does not qualify for the NPL based on existing information					

#### CERCLIS-NFRAP Assess History

<b>OU ID:</b>	0	<b>Act Start Date:</b>	
<b>Act Code ID:</b>	1	<b>Act Complete Date:</b>	1/2/1986
<b>RAT Code:</b>	DS	<b>AGT Order No.:</b>	10
<b>RAT Short Name:</b>	DISCVRY	<b>SH OU:</b>	
<b>RAT Name:</b>	DISCOVERY	<b>SH Code:</b>	
<b>RAT Hist. Only Flag:</b>		<b>SH Seq:</b>	
<b>RAT NSI Indicator:</b>	B	<b>SH Start Date:</b>	
<b>RAT Level:</b>	1	<b>SH Complete Date:</b>	
<b>RAT DEF OU:</b>	00	<b>SH Lead:</b>	
<b>RFBS Code:</b>		<b>SH Qual:</b>	
<b>SPA Code:</b>	13	<b>RAQ Act. Qual Short:</b>	
<b>RALT Short Name:</b>	EPA Fund	<b>RNPL Status Code:</b>	N
<b>RAT Def:</b>	The process by which a potential hazardous waste site is brought to the attention of the EPA. The process can occur through the use of several mechanisms such as a phone call or referral by another government agency.		
<b>RNON NPL Status Desc:</b>	NFRAP-Site does not qualify for the NPL based on existing information		

#### CERCLIS-NFRAP Assess History

<b>OU ID:</b>	0	<b>Act Start Date:</b>	
<b>Act Code ID:</b>	1	<b>Act Complete Date:</b>	11/2/1987
<b>RAT Code:</b>	PA	<b>AGT Order No.:</b>	130
<b>RAT Short Name:</b>	PA	<b>SH OU:</b>	
<b>RAT Name:</b>	PRELIMINARY ASSESSMENT	<b>SH Code:</b>	
<b>RAT Hist. Only Flag:</b>		<b>SH Seq:</b>	
<b>RAT NSI Indicator:</b>	B	<b>SH Start Date:</b>	
<b>RAT Level:</b>	1	<b>SH Complete Date:</b>	
<b>RAT DEF OU:</b>	00	<b>SH Lead:</b>	
<b>RFBS Code:</b>	P	<b>SH Qual:</b>	
<b>SPA Code:</b>	13	<b>RAQ Act. Qual Short:</b>	Low priority
<b>RALT Short Name:</b>	State (Fund)	<b>RNPL Status Code:</b>	N
<b>RAT Def:</b>	Collection of diverse existing information about the source and nature of the site hazard. It is EPA policy to complete the preliminary assessment within one year of site discovery.		
<b>RNON NPL Status Desc:</b>	NFRAP-Site does not qualify for the NPL based on existing information		

<a href="#">226</a>	3 of 3	S	0.03 / 168.53	5,230.21 / 226	FOOTHILLS AUTO COMPANY 1690 S 112TH STREET, HIGHWAY 287 BOULDER CO 80302	SEMS ARCHIVE
Site ID:	0800323			FIPS Code:	08013	
EPA ID:	COD980959639			Cong District:	02	
Superfund Alt Agmt:	No			Region:	08	
Federal Facility:	No			County:	BOULDER	
FF Docket:	No					
NPL:	Not on the NPL					
Non NPL Status:	NFRAP-Site does not qualify for the NPL based on existing information					

#### Action Information

<b>Operable Units:</b>	00	<b>Qual:</b>	N
------------------------	----	--------------	---



Map Key	Number of Records	Direction	Distance (mi/ft)	Elev/Diff (ft)	Site	DB
Action Code:	SI			SEQ:	1	
Action Name:	SI			FF:	N	
Start Actual:				FF Docket:	N	
Finish Actual:	12/04/1989			Region:	08	
Curr Action Lead:	EPA Perf					
Operable Units:	00			Qual:		
Action Code:	DS			SEQ:	1	
Action Name:	DISCVRY			FF:	N	
Start Actual:	01/02/1986			FF Docket:	N	
Finish Actual:	01/02/1986			Region:	08	
Curr Action Lead:	EPA Perf					
Operable Units:	00			Qual:		
Action Code:	VS			SEQ:	1	
Action Name:	ARCH SITE			FF:	N	
Start Actual:				FF Docket:	N	
Finish Actual:	12/04/1989			Region:	08	
Curr Action Lead:	EPA Perf In-Hse					
Operable Units:	00			Qual:	L	
Action Code:	PA			SEQ:	1	
Action Name:	PA			FF:	N	
Start Actual:				FF Docket:	N	
Finish Actual:	11/02/1987			Region:	08	
Curr Action Lead:	St Perf					

[227](#)

1 of 2

N

0.01 /  
60.864,983.14 /  
-21REM DEVELOPMENT INC  
601 MAIN ST  
LONGMONT CO 80501RCRA  
NON GEN

**EPA Handler ID:** COD982589947  
**Gen Status Universe:** No Report  
**Contact Name:** STEVEN J YURICK  
**Contact Address:** 601 MAIN ST , , LONGMONT , CO, 80501 , US  
**Contact Phone No and Ext:** 612-926-9861  
**Contact Email:**  
**Contact Country:** US  
**County Name:** BOULDER  
**EPA Region:** 08  
**Land Type:**  
**Receive Date:** 19930329  
**Location Latitude:** 40.183129  
**Location Longitude:** -105.102404

#### Violation/Evaluation Summary

**Note:** VIOLATION or UNDETERMINED: There are VIOLATION or UNDETERMINED details or records associated with this facility (EPA ID) in the Compliance Monitoring and Enforcement table dated Jan, 2023.

#### Evaluation Details

**Evaluation Start Date:** 20050802  
**Evaluation Type Description:** FOCUSED COMPLIANCE INSPECTION  
**Violation Short Description:**  
**Return to Compliance Date:**  
**Evaluation Agency:** State

#### Handler Summary

**Importer Activity:** No  
**Mixed Waste Generator:** No  
**Transporter Activity:** No  
**Transfer Facility:** No  
**Onsite Burner Exemption:** No



Map Key	Number of Records	Direction	Distance (mi/ft)	Elev/Diff (ft)	Site	DB
<b>Furnace Exemption:</b>	No					
<b>Underground Injection Activity:</b>	No					
<b>Commercial TSD:</b>	No					
<b>Used Oil Transporter:</b>	No					
<b>Used Oil Transfer Facility:</b>	No					
<b>Used Oil Processor:</b>	No					
<b>Used Oil Refiner:</b>	No					
<b>Used Oil Burner:</b>	No					
<b>Used Oil Market Burner:</b>	No					
<b>Used Oil Spec Marketer:</b>	No					

#### Hazardous Waste Handler Details

**Sequence No:** 1  
**Receive Date:** 19930329  
**Handler Name:** REM DEVELOPMENT INC  
**Source Type:** Notification  
**Federal Waste Generator Code:** N  
**Generator Code Description:** Not a Generator, Verified

#### Waste Code Details

**Hazardous Waste Code:** F001  
**Waste Code Description:** THE FOLLOWING SPENT HALOGENATED SOLVENTS USED IN DEGREASING: TETRACHLOROETHYLENE, TRICHLOROETHYLENE, METHYLENE CHLORIDE, 1,1,1-TRICHLOROETHANE, CARBON TETRACHLORIDE AND CHLORINATED FLUOROCARBONS; ALL SPENT SOLVENT MIXTURES/BLENDS USED IN DEGREASING CONTAINING, BEFORE USE, A TOTAL OF TEN PERCENT OR MORE (BY VOLUME) OF ONE OR MORE OF THE ABOVE HALOGENATED SOLVENTS OR THOSE SOLVENTS LISTED IN F002, F004, AND F005; AND STILL BOTTOMS FROM THE RECOVERY OF THESE SPENT SOLVENTS AND SPENT SOLVENT MIXTURES.

#### Owner/Operator Details

<b>Owner/Operator Ind:</b>	Current Owner	<b>Street No:</b>	
<b>Type:</b>	Private	<b>Street 1:</b>	DATA NOT REQUESTED
<b>Name:</b>	REM DEVELOPMENT	<b>Street 2:</b>	
<b>Date Became Current:</b>		<b>City:</b>	DATA NOT REQUESTED
<b>Date Ended Current:</b>		<b>State:</b>	CO
<b>Phone:</b>	999-999-9999	<b>Country:</b>	
<b>Source Type:</b>	Notification	<b>Zip Code:</b>	99999

[227](#)

2 of 2

N

0.01 /  
60.86

4,983.14 /  
-21

REM DEVELOPMENT INC  
601 MAIN ST  
LONGMONT CO 80501

RCRA  
CORRACTS

**EPA Handler ID:** COD982589947  
**Gen Status Universe:** No Report  
**Contact Name:** STEVEN J YURICK  
**Contact Address:** 601 MAIN ST , , LONGMONT , CO, 80501 , US  
**Contact Phone No and Ext:** 612-926-9861  
**Contact Email:**  
**Contact Country:** US  
**County Name:** BOULDER  
**EPA Region:** 08  
**Land Type:**  
**Receive Date:** 19930329  
**Location Latitude:** 40.183129  
**Location Longitude:** -105.102404

#### Event/Area Details

**Area Name:** ENTIRE FACILITY  
**Event Code:** CA195  
**Corrective Action Event Descri:** INVESTIGATION PROGRESS REPORTS RECEIVED  
**Actual Date of Event:** 20050726



Map Key	Number of Records	Direction	Distance (mi/ft)	Elev/Diff (ft)	Site	DB
<hr/>						
<b>Orig Sched Event Date:</b>						
<b>New Sched Event Date:</b>						
<b>Best Date:</b>						
<b>Groundwater Release Indicator:</b>						
<b>Soil Release Indicator:</b>						
<b>Air Release Indicator:</b>						
<b>Surface Waste Release Ind:</b>						
<b>Event Responsible Agency:</b>						
S						
<b>Area Name:</b>						
<b>Event Code:</b>						
<b>Corrective Action Event Descri:</b>						
<b>Actual Date of Event:</b>						
<b>Orig Sched Event Date:</b>						
<b>New Sched Event Date:</b>						
<b>Best Date:</b>						
<b>Groundwater Release Indicator:</b>						
<b>Soil Release Indicator:</b>						
<b>Air Release Indicator:</b>						
<b>Surface Waste Release Ind:</b>						
<b>Event Responsible Agency:</b>						
S						
<b>Area Name:</b>						
<b>Event Code:</b>						
<b>Corrective Action Event Descri:</b>						
<b>Actual Date of Event:</b>						
<b>Orig Sched Event Date:</b>						
<b>New Sched Event Date:</b>						
<b>Best Date:</b>						
<b>Groundwater Release Indicator:</b>						
<b>Soil Release Indicator:</b>						
<b>Air Release Indicator:</b>						
<b>Surface Waste Release Ind:</b>						
<b>Event Responsible Agency:</b>						
S						
<b>Area Name:</b>						
<b>Event Code:</b>						
<b>Corrective Action Event Descri:</b>						
<b>Actual Date of Event:</b>						
<b>Orig Sched Event Date:</b>						
<b>New Sched Event Date:</b>						
<b>Best Date:</b>						
<b>Groundwater Release Indicator:</b>						
<b>Soil Release Indicator:</b>						
<b>Air Release Indicator:</b>						
<b>Surface Waste Release Ind:</b>						
<b>Event Responsible Agency:</b>						
S						
<b>Area Name:</b>						
<b>Event Code:</b>						
<b>Corrective Action Event Descri:</b>						
<b>Actual Date of Event:</b>						
<b>Orig Sched Event Date:</b>						
<b>New Sched Event Date:</b>						
<b>Best Date:</b>						
<b>Groundwater Release Indicator:</b>						
<b>Soil Release Indicator:</b>						
<b>Air Release Indicator:</b>						
<b>Surface Waste Release Ind:</b>						
<b>Event Responsible Agency:</b>						
S						
<b>Area Name:</b>						
<b>Event Code:</b>						
<b>Corrective Action Event Descri:</b>						
<b>Actual Date of Event:</b>						
<b>Orig Sched Event Date:</b>						
<b>New Sched Event Date:</b>						
<b>Best Date:</b>						
<b>Groundwater Release Indicator:</b>						
<b>Soil Release Indicator:</b>						
<b>Air Release Indicator:</b>						
<b>Surface Waste Release Ind:</b>						
<b>Event Responsible Agency:</b>						
S						
<b>Area Name:</b>						
<b>Event Code:</b>						
<b>Corrective Action Event Descri:</b>						
<b>Actual Date of Event:</b>						
<b>Orig Sched Event Date:</b>						
<b>New Sched Event Date:</b>						
<b>Best Date:</b>						
<b>Groundwater Release Indicator:</b>						
<b>Soil Release Indicator:</b>						
<b>Air Release Indicator:</b>						
<b>Surface Waste Release Ind:</b>						
<b>Event Responsible Agency:</b>						
Yes						



Map Key	Number of Records	Direction	Distance (mi/ft)	Elev/Diff (ft)	Site	DB
<b>Soil Release Indicator:</b>						
<b>Air Release Indicator:</b>						
<b>Surface Waste Release Ind:</b>						
<b>Event Responsible Agency:</b>		S				
<b>Area Name:</b>						
<b>Event Code:</b>		ENTIRE FACILITY				
<b>Corrective Action Event Descri:</b>		CA600SR				
<b>Actual Date of Event:</b>		STABILIZATION/INTERIM MEASURES DECISION-PRIMARY MEAS IS SOURCE REMOVL &/OR TRT				
<b>Orig Sched Event Date:</b>		19890905				
<b>New Sched Event Date:</b>						
<b>Best Date:</b>		19890905				
<b>Groundwater Release Indicator:</b>		Yes				
<b>Soil Release Indicator:</b>						
<b>Air Release Indicator:</b>						
<b>Surface Waste Release Ind:</b>						
<b>Event Responsible Agency:</b>		S				
<b>Area Name:</b>						
<b>Event Code:</b>		ENTIRE FACILITY				
<b>Corrective Action Event Descri:</b>		CA999RM				
<b>Actual Date of Event:</b>		CA PROCESS IS TERMINATED-REMEDIAL ACTIVITIES COMPLETE				
<b>Orig Sched Event Date:</b>		20050802				
<b>New Sched Event Date:</b>						
<b>Best Date:</b>		20050802				
<b>Groundwater Release Indicator:</b>		Yes				
<b>Soil Release Indicator:</b>						
<b>Air Release Indicator:</b>						
<b>Surface Waste Release Ind:</b>						
<b>Event Responsible Agency:</b>		S				
<b>Violation/Evaluation Summary</b>						
<b>Note:</b>						
VIOLATION or UNDETERMINED: There are VIOLATION or UNDETERMINED details or records associated with this facility (EPA ID) in the Compliance Monitoring and Enforcement table dated Jan, 2023.						
<b>Evaluation Details</b>						
<b>Evaluation Start Date:</b>		20050802				
<b>Evaluation Type Description:</b>		FOCUSED COMPLIANCE INSPECTION				
<b>Violation Short Description:</b>						
<b>Return to Compliance Date:</b>						
<b>Evaluation Agency:</b>		State				
<b>Handler Summary</b>						
<b>Importer Activity:</b>		No				
<b>Mixed Waste Generator:</b>		No				
<b>Transporter Activity:</b>		No				
<b>Transfer Facility:</b>		No				
<b>Onsite Burner:</b>		No				
<b>Smelting, Melting and Refining:</b>		No				
<b>Underground Injection Control:</b>		No				
<b>Commercial TSD:</b>		No				
<b>Used Oil Transporter:</b>		No				
<b>Used Oil Transfer Facility:</b>		No				
<b>Used Oil Processor:</b>		No				
<b>Used Oil Refiner:</b>		No				
<b>Used Oil Burner:</b>		No				
<b>Used Oil Market Burner:</b>		No				
<b>Used Oil Spec Marketer:</b>		No				
<b>Hazardous Waste Handler Details</b>						



Map Key	Number of Records	Direction	Distance (mi/ft)	Elev/Diff (ft)	Site	DB
---------	-------------------	-----------	------------------	----------------	------	----

Sequence No: 1  
 Receive Date: 19930329  
 Handler Name: REM DEVELOPMENT INC  
 Federal Waste Generator Code: N  
 Generator Code Description: Not a Generator, Verified  
 Source Type: Notification

Waste Code Details

Hazardous Waste Code: F001  
 Waste Code Description: THE FOLLOWING SPENT HALOGENATED SOLVENTS USED IN DEGREASING: TETRACHLOROETHYLENE, TRICHLORETHYLENE, METHYLENE CHLORIDE, 1,1,1-TRICHLOROETHANE, CARBON TETRACHLORIDE AND CHLORINATED FLUOROCARBONS; ALL SPENT SOLVENT MIXTURES/BLENDS USED IN DEGREASING CONTAINING, BEFORE USE, A TOTAL OF TEN PERCENT OR MORE (BY VOLUME) OF ONE OR MORE OF THE ABOVE HALOGENATED SOLVENTS OR THOSE SOLVENTS LISTED IN F002, F004, AND F005; AND STILL BOTTOMS FROM THE RECOVERY OF THESE SPENT SOLVENTS AND SPENT SOLVENT MIXTURES.

Owner/Operator Details

Owner/Operator Ind:	Current Owner	Street No:	
Type:	Private	Street 1:	DATA NOT REQUESTED
Name:	REM DEVELOPMENT	Street 2:	
Date Became Current:		City:	DATA NOT REQUESTED
Date Ended Current:		State:	CO
Phone:	999-999-9999	Country:	
Source Type:	Notification	Zip Code:	99999

<a href="#">228</a>	1 of 5	N	0.01 / 59.15	4,983.09 / -21	SAV O MAT 600 MAIN STREET LONGMONT CO 80501-4919	FINDS/FRS
---------------------	--------	---	--------------	----------------	--	-----------

Registry ID: 110001394964  
 FIPS Code: 08013  
 HUC Code: 10190005  
 Site Type Name: STATIONARY  
 Location Description:  
 Supplemental Location:  
 Create Date: 01-MAR-00  
 Update Date: 01-JUN-17  
 Interest Types: AIR MINOR  
 SIC Codes: 5541  
 SIC Code Descriptions: GASOLINE SERVICE STATIONS  
 NAICS Codes: 447110  
 NAICS Code Descriptions: GASOLINE STATIONS WITH CONVENIENCE STORES.  
 Conveyor: FRS-GEOCODE  
 Federal Facility Code:  
 Federal Agency Name:  
 Tribal Land Code:  
 Tribal Land Name:  
 Congressional Dist No: 04  
 Census Block Code: 080130133021009  
 EPA Region Code: 08  
 County Name: BOULDER  
 US/Mexico Border Ind:  
 Latitude: 40.16929  
 Longitude: -105.10255  
 Reference Point: CENTER OF A FACILITY OR STATION  
 Coord Collection Method: ADDRESS MATCHING-HOUSE NUMBER  
 Accuracy Value: 30  
 Datum: NAD83  
 Source:  
 Facility Detail Rprt URL: https://ofmpub.epa.gov/frs\_public2/fii\_query\_detail.disp\_program\_facility?p\_registry\_id=110001394964  
 Data Source: Facility Registry Service - Single File  
 Program Acronyms:

AIR:CO0000000812300370, AIRS/AFS:0812300370, EIS:3561211



Map Key	Number of Records	Direction	Distance (mi/ft)	Elev/Diff (ft)	Site	DB
---------	-------------------	-----------	------------------	----------------	------	----

<a href="#">228</a>	2 of 5	N	0.01 / 59.15	4,983.09 / -21	Stinker Store #302 600 Main St Longmont 80501 CO	UST
---------------------	--------	---	--------------	----------------	--	-----

<b>Facility ID:</b>	4000	<b>Fac Name (COSTIS):</b>	Stinker Store #302
<b>FacilityName(OPS):</b>	Stinker Store #302	<b>Address (COSTIS):</b>	600 Main St Longmont 80501
<b>FacilityType(OPS):</b>	Retail	<b>County (COSTIS):</b>	Boulder
<b>Fac Category (OPS):</b>	Retail Gas Station	<b>Latitude (CDLE):</b>	40.169272
<b>Address (OPS):</b>	600 Main St	<b>Longitude (CDLE):</b>	-105.102092
<b>City (OPS):</b>	Longmont	<b>Fac Type (CDLE):</b>	Retail
<b>Zip Code (OPS):</b>	80501	<b>FacCategry(CDLE):</b>	Retail Gas Station
<b>County (OPS):</b>	Boulder	<b>State (OPS):</b>	CO
<b>LatLong (OPS):</b>	40.169272 -105.102092	<b>City (CDLE):</b>	Longmont
<b>FacName (CDLE):</b>	Stinker Store #302	<b>Zip (CDLE):</b>	80501
<b>Address (CDLE):</b>	600 Main St	<b>County (CDLE):</b>	Boulder
<b>State (CDLE):</b>	CO		
<b>Data Source(s):</b>	Colorado Storage Tank Information System (COSTIS) (As of 18 October, 2021); Colorado Department of Labor and Employment (CDLE); Oil & Public Safety(OPS) Regulated Storage Tanks		

#### Facility Information (CDLE)

<b>Count of Tank Tag:</b>	0	<b>Accnt Holdr Name:</b>	Stinker Stores Co, Inc
<b>No. Dispensers:</b>	10	<b>Type:</b>	Retail
<b>Owner ID:</b>	OWNR-23043		

#### Owner Information (CDLE)

<b>Contact Name:</b>	Stinker Stores Co, Inc	<b>Middle Init:</b>	
<b>First Name:</b>			
<b>Company Name:</b>	Stinker Stores Co, Inc		
<b>Last Name:</b>	Stinker Stores Co, Inc		
<b>Address:</b>	3184 Elder St, Boise, ID 83705		
<b>Comment:</b>			

#### UST Tanks (COSTIS) (As of 18 October, 2021)

<b>Tank ID:</b>	11280	<b>Owner ID:</b>	23043
<b>Tank Tag:</b>	'4000-3	<b>Tank Owner:</b>	
<b>Tank Type Desc:</b>	UST	<b>County:</b>	Boulder
<b>Tank Count:</b>	46668	<b>Product Name:</b>	Unleaded Regular (RUL)
<b>Capacity:</b>	10000		
<b>Facility Owner:</b>	Stinker Stores Co; Inc		
<b>Facility Name Address:</b>	Stinker Store #302 600 Main St Longmont 80501		
<b>Tank ID:</b>	11278	<b>Owner ID:</b>	23043
<b>Tank Tag:</b>	'4000-1	<b>Tank Owner:</b>	
<b>Tank Type Desc:</b>	UST	<b>County:</b>	Boulder
<b>Tank Count:</b>	46668	<b>Product Name:</b>	Unleaded Mid-Grade (MUL)
<b>Capacity:</b>	8000		
<b>Facility Owner:</b>	Stinker Stores Co; Inc		
<b>Facility Name Address:</b>	Stinker Store #302 600 Main St Longmont 80501		
<b>Tank ID:</b>	11279	<b>Owner ID:</b>	23043
<b>Tank Tag:</b>	'4000-2	<b>Tank Owner:</b>	
<b>Tank Type Desc:</b>	UST	<b>County:</b>	Boulder
<b>Tank Count:</b>	46668	<b>Product Name:</b>	Unleaded Premium (PUL)
<b>Capacity:</b>	6000		
<b>Facility Owner:</b>	Stinker Stores Co; Inc		
<b>Facility Name Address:</b>	Stinker Store #302 600 Main St Longmont 80501		

#### UST Tanks 1 (CDLE)



Map Key	Number of Records	Direction	Distance (mi/ft)	Elev/Diff (ft)	Site	DB
<hr/>						
<b>Tank Tag:</b>	4000-2			<b>Overfill Preven:</b>	FV: Fill Tube Valve	
<b>Tank Type:</b>	UST			<b>Product Type/Name:</b>	Unleaded Premium (PUL)	
<b>Tank Status:</b>	Permanently Closed			<b>Piping Wall Type:</b>	Lined Interior	
<b>Capacity:</b>	6000			<b>Tank Wall Type:</b>		
<b>Install Date:</b>	4/30/1972			<b>Piping System:</b>		
<b>Date Closed:</b>	8/20/2019			<b>Piping Type:</b>	UG: Underground	
<b>Tank Material:</b>	Asphalt Coated or Bare Steel					
<b>Piping Material:</b>	Galvanized Steel					
<b><u>UST Tanks 2 (CDLE)</u></b>						
<b>Closure Meth ID:</b>	Removed			<b>No Fee:</b>	No	
<b>Unregulated:</b>	FALSE			<b>Anch Method Desc:</b>		
<b>Last Used Date:</b>				<b>Pipe Reld Meth1 ID:</b>	T4/L4: SIR	
<b>Del Prohib Date:</b>				<b>Pipe Reldet Date:</b>		
<b>Spill Protected:</b>				<b>Backfill Mat Desc:</b>		
<b>Spl Container Size:</b>	5			<b>Bfill DrtCvr Amt:</b>	0	
<b>Spl Protection Dt:</b>				<b>Manifold:</b>	No	
<b>Spl Container Mfg:</b>	OPW			<b>Registration Date:</b>		
<b>Spl Container Mdel:</b>	1-2100			<b>Compartment:</b>	FALSE	
<b>Tank Reld Meth1 ID:</b>				<b>Cpmet:</b>	Yes	
<b>Tank Lining Date:</b>	8/19/1994			<b>Invault:</b>	FALSE	
<b>CP Test Date:</b>						
<b><u>UST Tanks 1 (CDLE)</u></b>						
<b>Tank Tag:</b>	4000-2			<b>Overfill Preven:</b>	FV: Fill Tube Valve	
<b>Tank Type:</b>	UST			<b>Product Type/Name:</b>	Unleaded Mid-Grade (MUL)	
<b>Tank Status:</b>	Permanently Closed			<b>Piping Wall Type:</b>	Lined Interior	
<b>Capacity:</b>	6000			<b>Tank Wall Type:</b>		
<b>Install Date:</b>	4/30/1972			<b>Piping System:</b>		
<b>Date Closed:</b>	8/20/2019			<b>Piping Type:</b>	UG: Underground	
<b>Tank Material:</b>	Asphalt Coated or Bare Steel					
<b>Piping Material:</b>	Galvanized Steel					
<b><u>UST Tanks 2 (CDLE)</u></b>						
<b>Closure Meth ID:</b>	Removed			<b>No Fee:</b>	No	
<b>Unregulated:</b>	FALSE			<b>Anch Method Desc:</b>		
<b>Last Used Date:</b>				<b>Pipe Reld Meth1 ID:</b>	T4/L4: SIR	
<b>Del Prohib Date:</b>				<b>Pipe Reldet Date:</b>		
<b>Spill Protected:</b>				<b>Backfill Mat Desc:</b>		
<b>Spl Container Size:</b>	5			<b>Bfill DrtCvr Amt:</b>	0	
<b>Spl Protection Dt:</b>				<b>Manifold:</b>	No	
<b>Spl Container Mfg:</b>	OPW			<b>Registration Date:</b>		
<b>Spl Container Mdel:</b>	1-2100			<b>Compartment:</b>	FALSE	
<b>Tank Reld Meth1 ID:</b>				<b>Cpmet:</b>	Yes	
<b>Tank Lining Date:</b>	8/19/1994			<b>Invault:</b>	FALSE	
<b>CP Test Date:</b>						
<b><u>UST Tanks 1 (CDLE)</u></b>						
<b>Tank Tag:</b>	4000-3			<b>Overfill Preven:</b>	FV: Fill Tube Valve	
<b>Tank Type:</b>	UST			<b>Product Type/Name:</b>	Unleaded Regular (RUL)	
<b>Tank Status:</b>	Permanently Closed			<b>Piping Wall Type:</b>	Lined Interior	
<b>Capacity:</b>	10000			<b>Tank Wall Type:</b>		
<b>Install Date:</b>	5/1/1975			<b>Piping System:</b>		
<b>Date Closed:</b>	8/20/2019			<b>Piping Type:</b>	UG: Underground	
<b>Tank Material:</b>	Asphalt Coated or Bare Steel					
<b>Piping Material:</b>	Galvanized Steel					
<b><u>UST Tanks 2 (CDLE)</u></b>						



Map Key	Number of Records	Direction	Distance (mi/ft)	Elev/Diff (ft)	Site	DB
<hr/>						
<b>Closure Meth ID:</b>	Removed			<b>No Fee:</b>	No	
<b>Unregulated:</b>	FALSE			<b>Anch Method Desc:</b>		
<b>Last Used Date:</b>				<b>Pipe Reld Meth1 ID:</b>	T4/L4: SIR	
<b>Del Prohib Date:</b>				<b>Pipe Reldet Date:</b>		
<b>Spill Protected:</b>				<b>Backfill Mat Desc:</b>		
<b>Spl Container Size:</b>	5			<b>Bfill DrtCvr Amt:</b>	0	
<b>Spl Protection Dt:</b>				<b>Manifold:</b>	No	
<b>Spl Container Mfg:</b>	OPW			<b>Registration Date:</b>		
<b>Spl Container Mdel:</b>	1-2100			<b>Compartment:</b>	FALSE	
<b>Tank Reld Meth1 ID:</b>				<b>Cpmet:</b>	Yes	
<b>Tank Lining Date:</b>	8/19/1994			<b>Invault:</b>	FALSE	
<b>CP Test Date:</b>						
 <b><u>UST Tanks 1 (CDLE)</u></b>						
<b>Tank Tag:</b>	4000-1			<b>Overfill Preven:</b>	FV: Fill Tube Valve	
<b>Tank Type:</b>	UST			<b>Product Type/Name:</b>	Unleaded Regular (RUL)	
<b>Tank Status:</b>	Permanently Closed			<b>Piping Wall Type:</b>	Lined Interior	
<b>Capacity:</b>	8000			<b>Tank Wall Type:</b>		
<b>Install Date:</b>	4/30/1972			<b>Piping System:</b>		
<b>Date Closed:</b>	8/20/2019			<b>Piping Type:</b>	UG: Underground	
<b>Tank Material:</b>	Asphalt Coated or Bare Steel					
<b>Piping Material:</b>	Galvanized Steel					
 <b><u>UST Tanks 2 (CDLE)</u></b>						
<b>Closure Meth ID:</b>	Removed			<b>No Fee:</b>	No	
<b>Unregulated:</b>	FALSE			<b>Anch Method Desc:</b>		
<b>Last Used Date:</b>				<b>Pipe Reld Meth1 ID:</b>	T4/L4: SIR	
<b>Del Prohib Date:</b>				<b>Pipe Reldet Date:</b>		
<b>Spill Protected:</b>				<b>Backfill Mat Desc:</b>		
<b>Spl Container Size:</b>	5			<b>Bfill DrtCvr Amt:</b>	0	
<b>Spl Protection Dt:</b>				<b>Manifold:</b>	No	
<b>Spl Container Mfg:</b>	OPW			<b>Registration Date:</b>		
<b>Spl Container Mdel:</b>	#1			<b>Compartment:</b>	FALSE	
<b>Tank Reld Meth1 ID:</b>				<b>Cpmet:</b>	Yes	
<b>Tank Lining Date:</b>	8/19/1994			<b>Invault:</b>	FALSE	
<b>CP Test Date:</b>						
 <b><u>UST Tanks 1 (CDLE)</u></b>						
<b>Tank Tag:</b>	4000-1			<b>Overfill Preven:</b>	FV: Fill Tube Valve	
<b>Tank Type:</b>	UST			<b>Product Type/Name:</b>	Unleaded Mid-Grade (MUL)	
<b>Tank Status:</b>	Permanently Closed			<b>Piping Wall Type:</b>	Lined Interior	
<b>Capacity:</b>	8000			<b>Tank Wall Type:</b>		
<b>Install Date:</b>	4/30/1972			<b>Piping System:</b>		
<b>Date Closed:</b>	8/20/2019			<b>Piping Type:</b>	UG: Underground	
<b>Tank Material:</b>	Asphalt Coated or Bare Steel					
<b>Piping Material:</b>	Galvanized Steel					
 <b><u>UST Tanks 2 (CDLE)</u></b>						
<b>Closure Meth ID:</b>	Removed			<b>No Fee:</b>	No	
<b>Unregulated:</b>	FALSE			<b>Anch Method Desc:</b>		
<b>Last Used Date:</b>				<b>Pipe Reld Meth1 ID:</b>	T4/L4: SIR	
<b>Del Prohib Date:</b>				<b>Pipe Reldet Date:</b>		
<b>Spill Protected:</b>				<b>Backfill Mat Desc:</b>		
<b>Spl Container Size:</b>	5			<b>Bfill DrtCvr Amt:</b>	0	
<b>Spl Protection Dt:</b>				<b>Manifold:</b>	No	
<b>Spl Container Mfg:</b>	OPW			<b>Registration Date:</b>		
<b>Spl Container Mdel:</b>	#1			<b>Compartment:</b>	FALSE	
<b>Tank Reld Meth1 ID:</b>				<b>Cpmet:</b>	Yes	
<b>Tank Lining Date:</b>	8/19/1994			<b>Invault:</b>	FALSE	



Map Key	Number of Records	Direction	Distance (mi/ft)	Elev/Diff (ft)	Site	DB
---------	-------------------	-----------	------------------	----------------	------	----

CP Test Date:

**Operator Information (CDLE)**

<b>Costis ID 1:</b>	ABOP-8196	<b>Account Holder:</b>	Stinker Stores Co Inc
<b>Costis ID 2:</b>	ABOP-8196	<b>Contact Name Title:</b>	
<b>Contact ID:</b>	0033h00000IL0vf	<b>Fac Contact Name:</b>	FCON-013864
<b>Active:</b>	FALSE	<b>First Name:</b>	
<b>Role:</b>	A/B Operator	<b>Last Name:</b>	Jon Tuttle

**Oil & Public Safety Regulated Storage Tanks (COSTIS)**

<b>Tank Tag:</b>	4000-2	<b>Piping Type:</b>	UG: Underground
<b>Tank Status:</b>	Permanently Closed	<b>Piping System:</b>	
<b>Tank Type:</b>	UST	<b>Tank Name:</b>	TNK-006698
<b>Facility Type:</b>	Retail	<b>Piping Wall Type:</b>	Lined Interior
<b>Installation Date:</b>	4/30/1972	<b>City:</b>	Longmont
<b>Closure Date:</b>	8/20/2019	<b>County:</b>	Boulder
<b>Capacity Gallons :</b>	6000	<b>ZIP Code:</b>	80501
<b>Product:</b>	Unleaded Premium (PUL)	<b>Facility Name:</b>	Stinker Store #302
<b>Overfill Preven:</b>	FV: Fill Tube Valve	<b>Address:</b>	600 Main St
<b>Tank Wall Type:</b>		<b>Facility Category:</b>	Retail Gas Station
<b>Tank Material:</b>	Asphalt Coated or Bare Steel		
<b>Piping Material:</b>	Galvanized Steel		

<b>Tank Tag:</b>	4000-1	<b>Piping Type:</b>	UG: Underground
<b>Tank Status:</b>	Permanently Closed	<b>Piping System:</b>	
<b>Tank Type:</b>	UST	<b>Tank Name:</b>	TNK-006697
<b>Facility Type:</b>	Retail	<b>Piping Wall Type:</b>	Lined Interior
<b>Installation Date:</b>	4/30/1972	<b>City:</b>	Longmont
<b>Closure Date:</b>	8/20/2019	<b>County:</b>	Boulder
<b>Capacity Gallons :</b>	8000	<b>ZIP Code:</b>	80501
<b>Product:</b>	Unleaded Regular (RUL)	<b>Facility Name:</b>	Stinker Store #302
<b>Overfill Preven:</b>	FV: Fill Tube Valve	<b>Address:</b>	600 Main St
<b>Tank Wall Type:</b>		<b>Facility Category:</b>	Retail Gas Station
<b>Tank Material:</b>	Asphalt Coated or Bare Steel		
<b>Piping Material:</b>	Galvanized Steel		

<b>Tank Tag:</b>	4000-1	<b>Piping Type:</b>	UG: Underground
<b>Tank Status:</b>	Permanently Closed	<b>Piping System:</b>	
<b>Tank Type:</b>	UST	<b>Tank Name:</b>	TNK-006697
<b>Facility Type:</b>	Retail	<b>Piping Wall Type:</b>	Lined Interior
<b>Installation Date:</b>	4/30/1972	<b>City:</b>	Longmont
<b>Closure Date:</b>	8/20/2019	<b>County:</b>	Boulder
<b>Capacity Gallons :</b>	8000	<b>ZIP Code:</b>	80501
<b>Product:</b>	Unleaded Mid-Grade (MUL)	<b>Facility Name:</b>	Stinker Store #302
<b>Overfill Preven:</b>	FV: Fill Tube Valve	<b>Address:</b>	600 Main St
<b>Tank Wall Type:</b>		<b>Facility Category:</b>	Retail Gas Station
<b>Tank Material:</b>	Asphalt Coated or Bare Steel		
<b>Piping Material:</b>	Galvanized Steel		

<b>Tank Tag:</b>	4000-2	<b>Piping Type:</b>	UG: Underground
<b>Tank Status:</b>	Permanently Closed	<b>Piping System:</b>	
<b>Tank Type:</b>	UST	<b>Tank Name:</b>	TNK-006698
<b>Facility Type:</b>	Retail	<b>Piping Wall Type:</b>	Lined Interior
<b>Installation Date:</b>	4/30/1972	<b>City:</b>	Longmont
<b>Closure Date:</b>	8/20/2019	<b>County:</b>	Boulder
<b>Capacity Gallons :</b>	6000	<b>ZIP Code:</b>	80501
<b>Product:</b>	Unleaded Mid-Grade (MUL)	<b>Facility Name:</b>	Stinker Store #302
<b>Overfill Preven:</b>	FV: Fill Tube Valve	<b>Address:</b>	600 Main St
<b>Tank Wall Type:</b>		<b>Facility Category:</b>	Retail Gas Station
<b>Tank Material:</b>	Asphalt Coated or Bare Steel		
<b>Piping Material:</b>	Galvanized Steel		

<b>Tank Tag:</b>	4000-3	<b>Piping Type:</b>	UG: Underground
<b>Tank Status:</b>	Permanently Closed	<b>Piping System:</b>	
<b>Tank Type:</b>	UST	<b>Tank Name:</b>	TNK-006699



Map Key	Number of Records	Direction	Distance (mi/ft)	Elev/Diff (ft)	Site	DB
<b>Facility Type:</b>	Retail				<b>Piping Wall Type:</b>	Lined Interior
<b>Installation Date:</b>	5/1/1975				<b>City:</b>	Longmont
<b>Closure Date:</b>	8/20/2019				<b>County:</b>	Boulder
<b>Capacity Gallons :</b>	10000				<b>ZIP Code:</b>	80501
<b>Product:</b>	Unleaded Regular (RUL)				<b>Facility Name:</b>	Stinker Store #302
<b>Overfill Preven:</b>	FV: Fill Tube Valve				<b>Address:</b>	600 Main St
<b>Tank Wall Type:</b>					<b>Facility Category:</b>	Retail Gas Station
<b>Tank Material:</b>	Asphalt Coated or Bare Steel					
<b>Piping Material:</b>	Galvanized Steel					

**UST Owner (COSTIS) (As of 18 October, 2021)**

<b>Owner ID:</b>	23043	<b>Address1:</b>	3184 Elder St
<b>First Name:</b>		<b>City:</b>	Boise
<b>Middle Init:</b>		<b>State:</b>	ID
<b>Last Name:</b>	Stinker Stores Co; Inc	<b>County:</b>	Ada
<b>Full Name:</b>		<b>Zip Code:</b>	83705

**Oil & Public Safety Regulated Storage Tank Details**

**No of Tanks:** 0

<a href="#">228</a>	3 of 5	N	0.01 / 59.15	4,983.09 / -21	Stinker Store #302 600 Main St Longmont 80501 CO	LST
---------------------	--------	---	--------------	----------------	--	-----

<b>Facility ID:</b>	4000	<b>Fac Name(CDLE):</b>	Stinker Store #302
<b>Event ID:</b>		<b>Address(CDLE):</b>	600 Main St
<b>Facility Name(OPS):</b>	Stinker Store #302	<b>Fac Type(CDLE):</b>	Retail
<b>Facility Type(OPS):</b>	Retail	<b>Fac Category(CDLE):</b>	Retail Gas Station
<b>Fac Category(OPS):</b>	Retail Gas Station	<b>City(CDLE):</b>	Longmont
<b>Address(OPS):</b>	600 Main St	<b>Zip(CDLE):</b>	80501
<b>City(OPS):</b>	Longmont	<b>County(CDLE):</b>	Boulder
<b>Zip Code(OPS):</b>	80501	<b>State(CDLE):</b>	CO
<b>County(OPS):</b>	Boulder	<b>Latitude(CDLE):</b>	40.169272
<b>State(OPS):</b>	CO	<b>Longitude(CDLE):</b>	-105.102092
<b>Lat Long(OPS):</b>	40.169272 -105.102092		
<b>Fac Name(COSTIS):</b>	Stinker Store #302		
<b>Address (COSTIS):</b>	600 Main St Longmont 80501		
<b>County (COSTIS):</b>	Boulder		
<b>Original Source:</b>	Colorado Storage Tank Information System (COSTIS) (As of 18 October, 2021); Colorado Department of Labor and Employment (CDLE); Oil & Public Safety(OPS) Regulated Storage Tanks; OPS Petroleum Release Events in Colorado - Petroleum Release Events		
<b>Owner ID:</b>	23043		
<b>Owner Name:</b>			

**Events (CDLE) (As of 17 January, 2023)**

<b>Event ID:</b>		<b>Proj. Closure Date:</b>	
<b>Alt Event ID:</b>		<b>Category:</b>	
<b>Status:</b>	Closed	<b>Sardonyx ID:</b>	
<b>UST Tank Count:</b>	3	<b>MTBE Classifica:</b>	
<b>AST Tank Count:</b>	0	<b>Sum of Reimbur Amt:</b>	
<b>Source of Release:</b>	Overfill - spill bucket	<b>Reviewer Full Name:</b>	
<b>Cause of Release:</b>		<b>Logged On:</b>	8/1/2014
<b>Confirm Rel Dt:</b>	8/1/2014	<b>Logged By:</b>	
<b>Site Name:</b>	Stinker Store #302		
<b>Loc Addr:</b>			
<b>Loc Addr2:</b>			
<b>Loc Addr3:</b>			
<b>Aka Name:</b>			
<b>Aka Loc Addr:</b>			



Map Key	Number of Records	Direction	Distance (mi/ft)	Elev/Diff (ft)	Site	DB
---------	----------------------	-----------	---------------------	-------------------	------	----

**Events (CDLE) (As of 17 January, 2023)**

<b>Event ID:</b>		<b>Proj. Closure Date:</b>	
<b>Alt Event ID:</b>		<b>Category:</b>	
<b>Status:</b>	Closed	<b>Sardonyx ID:</b>	
<b>UST Tank Count:</b>	3	<b>MTBE Classifica:</b>	
<b>AST Tank Count:</b>	0	<b>Sum of Reimbur Amt:</b>	
<b>Source of Release:</b>		<b>Reviewer Full Name:</b>	
<b>Cause of Release:</b>		<b>Logged On:</b>	1/23/2012
<b>Confirm Rel Dt:</b>	1/13/2012	<b>Logged By:</b>	
<b>Site Name:</b>	Stinker Store #302		
<b>Loc Addr:</b>			
<b>Loc Addr2:</b>			
<b>Loc Addr3:</b>			
<b>Aka Name:</b>			
<b>Aka Loc Addr:</b>			

**Events (CDLE) (As of 17 January, 2023)**

<b>Event ID:</b>	12085	<b>Proj. Closure Date:</b>	12/1/2021
<b>Alt Event ID:</b>		<b>Category:</b>	
<b>Status:</b>	Implementing CAP	<b>Sardonyx ID:</b>	
<b>UST Tank Count:</b>	3	<b>MTBE Classifica:</b>	2
<b>AST Tank Count:</b>	0	<b>Sum of Reimbur Amt:</b>	879879.79
<b>Source of Release:</b>	Piping	<b>Reviewer Full Name:</b>	Orren Doss
<b>Cause of Release:</b>	Physical Damage	<b>Logged On:</b>	8/1/2014
<b>Confirm Rel Dt:</b>	8/1/2014	<b>Logged By:</b>	
<b>Site Name:</b>	Stinker Store #302		
<b>Loc Addr:</b>			
<b>Loc Addr2:</b>			
<b>Loc Addr3:</b>			
<b>Aka Name:</b>			
<b>Aka Loc Addr:</b>			

**Reimbursement Application (CDLE) (As of 17 January, 2023)**

<b>Rap ID:</b>	RAP-30641	<b>Eligibil Type Desc:</b>	Tank Owner/Operator
<b>Protest ID:</b>		<b>Rap Payee Type ID:</b>	Corporation
<b>Rap Status:</b>	Paid	<b>Reimbursement Req:</b>	33625.98
<b>Application Type:</b>	Supplemental	<b>Total Reimburse:</b>	33625.98
<b>User Group Name:</b>		<b>Max Amt Reduction:</b>	2000000
<b>FPR Date:</b>	9/19/2016	<b>PSTC Date:</b>	
<b>Protest Amount:</b>			
<b>Payee:</b>	Sav-O-Mat, Inc		
<b>Cap Status:</b>	Approved		
<b>Spec Cond:</b>			
<b>Note:</b>	Colorado Department of Labor and Employment (CDLE)		

<b>Rap ID:</b>	RAP-34261	<b>Eligibil Type Desc:</b>	Tank Owner/Operator
<b>Protest ID:</b>		<b>Rap Payee Type ID:</b>	Corporation
<b>Rap Status:</b>	Paid	<b>Reimbursement Req:</b>	213401.89
<b>Application Type:</b>	Supplemental	<b>Total Reimburse:</b>	213401.89
<b>User Group Name:</b>		<b>Max Amt Reduction:</b>	2000000
<b>FPR Date:</b>	5/6/2020	<b>PSTC Date:</b>	
<b>Protest Amount:</b>			
<b>Payee:</b>	Sav-O-Mat, Inc		
<b>Cap Status:</b>	Approved		
<b>Spec Cond:</b>			
<b>Note:</b>	Colorado Department of Labor and Employment (CDLE)		

<b>Rap ID:</b>	RAP-32553	<b>Eligibil Type Desc:</b>	Tank Owner/Operator
<b>Protest ID:</b>		<b>Rap Payee Type ID:</b>	Corporation
<b>Rap Status:</b>	Paid	<b>Reimbursement Req:</b>	162852.13
<b>Application Type:</b>	Supplemental	<b>Total Reimburse:</b>	162852.13
<b>User Group Name:</b>		<b>Max Amt Reduction:</b>	2000000
<b>FPR Date:</b>	8/16/2018	<b>PSTC Date:</b>	



Map Key	Number of Records	Direction	Distance (mi/ft)	Elev/Diff (ft)	Site	DB
<b>Protest Amount:</b>						
<b>Payee:</b>		Sav-O-Mat, Inc				
<b>Cap Status:</b>		Approved				
<b>Spec Cond:</b>						
<b>Note:</b>		Colorado Department of Labor and Employment (CDLE)				
<b>Rap ID:</b>	RAP-30123				<b>Eligibil Type Desc:</b>	Tank Owner/Operator
<b>Protest ID:</b>					<b>Rap Payee Type ID:</b>	Corporation
<b>Rap Status:</b>	Paid				<b>Reimbursement Req:</b>	79068.92
<b>Application Type:</b>	Supplemental				<b>Total Reimburse:</b>	79068.92
<b>User Group Name:</b>					<b>Max Amt Reduction:</b>	2000000
<b>FPR Date:</b>	4/1/2016				<b>PSTC Date:</b>	
<b>Protest Amount:</b>						
<b>Payee:</b>		Sav-O-Mat, Inc				
<b>Cap Status:</b>		Approved				
<b>Spec Cond:</b>						
<b>Note:</b>		Colorado Department of Labor and Employment (CDLE)				
<b>Rap ID:</b>	RAP-32784				<b>Eligibil Type Desc:</b>	Tank Owner/Operator
<b>Protest ID:</b>					<b>Rap Payee Type ID:</b>	Corporation
<b>Rap Status:</b>	Paid				<b>Reimbursement Req:</b>	27152.4
<b>Application Type:</b>	Supplemental				<b>Total Reimburse:</b>	27152.4
<b>User Group Name:</b>					<b>Max Amt Reduction:</b>	2000000
<b>FPR Date:</b>	9/28/2018				<b>PSTC Date:</b>	
<b>Protest Amount:</b>						
<b>Payee:</b>		Sav-O-Mat, Inc				
<b>Cap Status:</b>		Approved				
<b>Spec Cond:</b>						
<b>Note:</b>		Colorado Department of Labor and Employment (CDLE)				
<b>Rap ID:</b>	PREQ-040315				<b>Eligibil Type Desc:</b>	Tank Owner/Operator
<b>Protest ID:</b>					<b>Rap Payee Type ID:</b>	
<b>Rap Status:</b>	Paid				<b>Reimbursement Req:</b>	94599.0065
<b>Application Type:</b>	Supplemental				<b>Total Reimburse:</b>	94599.0065
<b>User Group Name:</b>					<b>Max Amt Reduction:</b>	
<b>FPR Date:</b>	4/7/2022				<b>PSTC Date:</b>	
<b>Protest Amount:</b>						
<b>Payee:</b>		Sav-O-Mat, Inc				
<b>Cap Status:</b>		Approved				
<b>Spec Cond:</b>						
<b>Note:</b>		Colorado Department of Labor and Employment (CDLE)				
<b>Rap ID:</b>	RAP-31521				<b>Eligibil Type Desc:</b>	Tank Owner/Operator
<b>Protest ID:</b>					<b>Rap Payee Type ID:</b>	Corporation
<b>Rap Status:</b>	Paid				<b>Reimbursement Req:</b>	50125.45
<b>Application Type:</b>	Supplemental				<b>Total Reimburse:</b>	50125.45
<b>User Group Name:</b>					<b>Max Amt Reduction:</b>	2000000
<b>FPR Date:</b>	6/14/2017				<b>PSTC Date:</b>	
<b>Protest Amount:</b>						
<b>Payee:</b>		Sav-O-Mat, Inc				
<b>Cap Status:</b>		Approved				
<b>Spec Cond:</b>						
<b>Note:</b>		Colorado Department of Labor and Employment (CDLE)				
<b>Rap ID:</b>	RAP-33321				<b>Eligibil Type Desc:</b>	Tank Owner/Operator
<b>Protest ID:</b>					<b>Rap Payee Type ID:</b>	Corporation
<b>Rap Status:</b>	Paid				<b>Reimbursement Req:</b>	37784.72
<b>Application Type:</b>	Supplemental				<b>Total Reimburse:</b>	37784.72
<b>User Group Name:</b>					<b>Max Amt Reduction:</b>	2000000
<b>FPR Date:</b>	5/7/2019				<b>PSTC Date:</b>	
<b>Protest Amount:</b>						
<b>Payee:</b>		Sav-O-Mat, Inc				
<b>Cap Status:</b>		Approved				
<b>Spec Cond:</b>						
<b>Note:</b>		Colorado Department of Labor and Employment (CDLE)				
<b>Rap ID:</b>	RAP-28882				<b>Eligibil Type Desc:</b>	Tank Owner/Operator
<b>Protest ID:</b>					<b>Rap Payee Type ID:</b>	Corporation
<b>Rap Status:</b>	Paid				<b>Reimbursement Req:</b>	97729.01



Map Key	Number of Records	Direction	Distance (mi/ft)	Elev/Diff (ft)	Site	DB
<b>Application Type:</b>		Original		<b>Total Reimburse:</b>		96761.4
<b>User Group Name:</b>				<b>Max Amt Reduction:</b>		2000000
<b>FPR Date:</b>		8/21/2015		<b>PSTC Date:</b>		8/21/2015
<b>Protest Amount:</b>						
<b>Payee:</b>		Sav-O-Mat Inc C/O Eagle Environmental Consulting Inc				
<b>Cap Status:</b>		Approved				
<b>Spec Cond:</b>						
<b>Note:</b>		Colorado Department of Labor and Employment (CDLE)				
<b>Rap ID:</b>		RAP-30947		<b>Eligibil Type Desc:</b>		Tank Owner/Operator
<b>Protest ID:</b>				<b>Rap Payee Type ID:</b>		Corporation
<b>Rap Status:</b>		Paid		<b>Reimbursement Req:</b>		93744.93
<b>Application Type:</b>		Supplemental		<b>Total Reimburse:</b>		93641.43
<b>User Group Name:</b>				<b>Max Amt Reduction:</b>		2000000
<b>FPR Date:</b>		1/30/2017		<b>PSTC Date:</b>		
<b>Protest Amount:</b>						
<b>Payee:</b>		Sav-O-Mat, Inc				
<b>Cap Status:</b>		Approved				
<b>Spec Cond:</b>						
<b>Note:</b>		Colorado Department of Labor and Employment (CDLE)				
<b>Rap ID:</b>		PREQ-042156		<b>Eligibil Type Desc:</b>		Tank Owner/Operator
<b>Protest ID:</b>				<b>Rap Payee Type ID:</b>		
<b>Rap Status:</b>		Fund - Fund Payment Report Prepared		<b>Reimbursement Req:</b>		55512.58
<b>Application Type:</b>		Supplemental		<b>Total Reimburse:</b>		55512.58
<b>User Group Name:</b>				<b>Max Amt Reduction:</b>		
<b>FPR Date:</b>				<b>PSTC Date:</b>		
<b>Protest Amount:</b>						
<b>Payee:</b>		Sav-O-Mat Inc				
<b>Cap Status:</b>		Approved				
<b>Spec Cond:</b>						
<b>Note:</b>		Colorado Department of Labor and Employment (CDLE)				

**Events (CDLE) (As of 17 January, 2023)**

<b>Event ID:</b>	12104	<b>Proj. Closure Date:</b>	
<b>Alt Event ID:</b>		<b>Category:</b>	
<b>Status:</b>	Closed	<b>Sardonyx ID:</b>	
<b>UST Tank Count:</b>	3	<b>MTBE Classifica:</b>	
<b>AST Tank Count:</b>	0	<b>Sum of Reimbur Amt:</b>	
<b>Source of Release:</b>		<b>Reviewer Full Name:</b>	Orren Doss
<b>Cause of Release:</b>	Physical Damage	<b>Logged On:</b>	8/25/2014
<b>Confirm Rel Dt:</b>	8/1/2014	<b>Logged By:</b>	
<b>Site Name:</b>	Stinker Store #302		
<b>Loc Addr:</b>			
<b>Loc Addr2:</b>			
<b>Loc Addr3:</b>			
<b>Aka Name:</b>			
<b>Aka Loc Addr:</b>			

**Events (CDLE) (As of 17 January, 2023)**

<b>Event ID:</b>	13051	<b>Proj. Closure Date:</b>	
<b>Alt Event ID:</b>		<b>Category:</b>	
<b>Status:</b>	Closed	<b>Sardonyx ID:</b>	
<b>UST Tank Count:</b>	3	<b>MTBE Classifica:</b>	Pathway Eliminated
<b>AST Tank Count:</b>	0	<b>Sum of Reimbur Amt:</b>	
<b>Source of Release:</b>		<b>Reviewer Full Name:</b>	Orren Doss
<b>Cause of Release:</b>	Physical Damage	<b>Logged On:</b>	6/8/2018
<b>Confirm Rel Dt:</b>	6/7/2018	<b>Logged By:</b>	
<b>Site Name:</b>	Stinker Store #302		
<b>Loc Addr:</b>			
<b>Loc Addr2:</b>			
<b>Loc Addr3:</b>			
<b>Aka Name:</b>			
<b>Aka Loc Addr:</b>			



Map Key	Number of Records	Direction	Distance (mi/ft)	Elev/Diff (ft)	Site	DB
---------	-------------------	-----------	------------------	----------------	------	----

#### Events (CDLE) (As of 17 January, 2023)

<b>Event ID:</b>		<b>Proj. Closure Date:</b>	
<b>Alt Event ID:</b>		<b>Category:</b>	
<b>Status:</b>	Closed	<b>Sardonyx ID:</b>	
<b>UST Tank Count:</b>	3	<b>MTBE Classifica:</b>	
<b>AST Tank Count:</b>	0	<b>Sum of Reimbur Amt:</b>	
<b>Source of Release:</b>		<b>Reviewer Full Name:</b>	
<b>Cause of Release:</b>		<b>Logged On:</b>	12/2/2003
<b>Confirm Rel Dt:</b>		<b>Logged By:</b>	
<b>Site Name:</b>	Stinker Store #302		
<b>Loc Addr:</b>			
<b>Loc Addr2:</b>			
<b>Loc Addr3:</b>			
<b>Aka Name:</b>			
<b>Aka Loc Addr:</b>			

#### Facility (CDLE) (As of 17 January, 2023)

<b>Owner Costis ID:</b>	OWNR-23043	<b>Type:</b>	Retail
<b>No of Active Tanks:</b>	0	<b>Facility Owner:</b>	Stinker Stores Co, Inc
<b>No of Metred Prod:</b>	10		

#### Events (COSTIS) (As of 18 October, 2021)

<b>Event ID:</b>	12104	<b>Log Date:</b>	8/25/2014 8:45:41 AM
<b>Process Status Name:</b>	Closed		
<b>Site Name:</b>	Sav-o-mat #2		
<b>Facility Name:</b>			
<b>Address:</b>	600 Main St Longmont CO 80501		
<b>Loc Address:</b>	600 Main St Longmont 80501		
<b>Loc City:</b>	Longmont		
<b>Loc County:</b>	Boulder		

#### Events (COSTIS) (As of 18 October, 2021)

<b>Event ID:</b>	13051	<b>Log Date:</b>	6/8/2018 2:40:23 PM
<b>Process Status Name:</b>	Closed		
<b>Site Name:</b>	Stinker Store #302		
<b>Facility Name:</b>			
<b>Address:</b>	600 Main St Longmont CO 80501		
<b>Loc Address:</b>	600 Main St Longmont 80501		
<b>Loc City:</b>	Longmont		
<b>Loc County:</b>	Boulder		

#### Events (COSTIS) (As of 18 October, 2021)

<b>Event ID:</b>	12085	<b>Log Date:</b>	8/1/2014 4:43:15 PM
<b>Process Status Name:</b>	Open		
<b>Site Name:</b>	Sav-o-mat #2		
<b>Facility Name:</b>			
<b>Address:</b>	600 Main St Longmont CO 80501		
<b>Loc Address:</b>	600 Main St Longmont 80501		
<b>Loc City:</b>	Longmont		
<b>Loc County:</b>	Boulder		

#### Reimbursement Application (COSTIS) (As of 18 October, 2021)

<b>RAP ID:</b>	30947	<b>Event ID:</b>	12085
<b>Facility ID:</b>	4000	<b>PSTC Date:</b>	
<b>Payee Name:</b>	Sav-O-Mat, Inc		



<b>Map Key</b>	<b>Number of Records</b>	<b>Direction</b>	<b>Distance (mi/ft)</b>	<b>Elev/Diff (ft)</b>	<b>Site</b>	<b>DB</b>
<b>RAP ID:</b> <b>Facility ID:</b> <b>Payee Name:</b>	33321 4000			<b>Event ID:</b> <b>PSTC Date:</b>	12085	
		Sav-O-Mat; Inc				
<b>RAP ID:</b> <b>Facility ID:</b> <b>Payee Name:</b>	30641 4000			<b>Event ID:</b> <b>PSTC Date:</b>	12085	
		Sav-O-Mat; Inc				
<b>RAP ID:</b> <b>Facility ID:</b> <b>Payee Name:</b>	30123 4000			<b>Event ID:</b> <b>PSTC Date:</b>	12085	
		Sav-O-Mat; Inc				
<b>RAP ID:</b> <b>Facility ID:</b> <b>Payee Name:</b>	32553 4000			<b>Event ID:</b> <b>PSTC Date:</b>	12085	
		Sav-O-Mat; Inc				
<b>RAP ID:</b> <b>Facility ID:</b> <b>Payee Name:</b>	34261 4000			<b>Event ID:</b> <b>PSTC Date:</b>	12085	
		Sav-O-Mat; Inc				
<b>RAP ID:</b> <b>Facility ID:</b> <b>Payee Name:</b>	32784 4000			<b>Event ID:</b> <b>PSTC Date:</b>	12085	
		Sav-O-Mat; Inc				
<b>RAP ID:</b> <b>Facility ID:</b> <b>Payee Name:</b>	28882 4000			<b>Event ID:</b> <b>PSTC Date:</b>	12085 8/21/2015	
		Sav-O-Mat Inc C/O Eagle Environmental Consulting Inc				
<b>RAP ID:</b> <b>Facility ID:</b> <b>Payee Name:</b>	31521 4000			<b>Event ID:</b> <b>PSTC Date:</b>	12085	
		Sav-O-Mat; Inc				

#### OPS Regulated Storage Tanks

**No of Tanks:** 0

#### OPS Petroleum Release Events in Colorado - Petroleum Release Events

<b>Event ID:</b>	12085	<b>Phone:</b>	(303) 918-6307
<b>Release No:</b>	REL-010346	<b>City:</b>	Longmont
<b>Status:</b>	Implementing CAP	<b>Zip:</b>	80501
<b>Release Date:</b>	8/1/2014	<b>State:</b>	CO
<b>Closure Date:</b>		<b>County:</b>	Boulder
<b>NFA Type:</b>		<b>Latitude:</b>	40.169272
<b>Release Cause:</b>	Physical Damage	<b>Longitude:</b>	-105.102092
<b>Reimbursement Total:</b>		<b>Latitude Longitude:</b>	40.169272, -105.102092
<b>Contact:</b>	Orren Doss		
<b>Release Source:</b>	Piping		
<b>Site Name:</b>	Stinker Store #302		
<b>Address:</b>	600 Main St		
<b>Email:</b>	orren.doss@state.co.us		
<b>Link :</b>	https://socgov18.force.com/s/release/a183h000003KXwq		

#### OPS Petroleum Release Events in Colorado - Petroleum Release Events

<b>Event ID:</b>	13051	<b>Phone:</b>	(303) 918-6307
<b>Release No:</b>	REL-011164	<b>City:</b>	Longmont
<b>Status:</b>	Closed	<b>Zip:</b>	80501
<b>Release Date:</b>	6/7/2018	<b>State:</b>	CO
<b>Closure Date:</b>		<b>County:</b>	Boulder
<b>NFA Type:</b>	Administrative	<b>Latitude:</b>	40.169272
<b>Release Cause:</b>	Physical Damage	<b>Longitude:</b>	-105.102092
<b>Reimbursement Total:</b>		<b>Latitude Longitude:</b>	40.169272, -105.102092
<b>Contact:</b>	Orren Doss		
<b>Release Source:</b>			



Map Key	Number of Records	Direction	Distance (mi/ft)	Elev/Diff (ft)	Site	DB
<b>Site Name:</b>		Stinker Store #302				
<b>Address:</b>		600 Main St				
<b>Email:</b>		orren.doss@state.co.us				
<b>Link :</b>		https://socgov18.force.com/s/release/a183h000003KYA2				

**OPS Petroleum Release Events in Colorado - Petroleum Release Events**

<b>Event ID:</b>	12104	<b>Phone:</b>	(303) 918-6307
<b>Release No:</b>	REL-010347	<b>City:</b>	Longmont
<b>Status:</b>	Closed	<b>Zip:</b>	80501
<b>Release Date:</b>	8/1/2014	<b>State:</b>	CO
<b>Closure Date:</b>		<b>County:</b>	Boulder
<b>NFA Type:</b>	Administrative	<b>Latitude:</b>	40.169272
<b>Release Cause:</b>	Physical Damage	<b>Longitude:</b>	-105.102092
<b>Reimbursement Total:</b>		<b>Latitude Longitude:</b>	40.169272, -105.102092
<b>Contact:</b>	Orren Doss		
<b>Release Source:</b>			
<b>Site Name:</b>	Stinker Store #302		
<b>Address:</b>	600 Main St		
<b>Email:</b>	orren.doss@state.co.us		
<b>Link :</b>	https://socgov18.force.com/s/release/a183h000003KXwr		

<a href="#"><u>228</u></a>	4 of 5	N	0.01 / 59.15	4,983.09 / -21	Stinker Store #302 600 Main St Longmont CO 80501	LUST TRUST
Facility ID:	4000			Event ID:	12085	
TtlAmtAppvdForReim	944525.9065			Release Date:	8/1/2014	
:						
UST Tank Count:				AST Tank count:		
County:	Boulder					

<a href="#">228</a>	5 of 5	N	0.01 / 59.15	4,983.09 / -21	SAV O MAT 600 MAIN ST LONGMONT CO 805014919	AFS
Afs ID:	0812300370	Fed Reportable:	No			
Plant ID:	886473	Current Hpv:				
Epa Region:	08	Loc Contrl Region:				
Plant County:	Weld	Afs Gov Fac Code:	0			
State No:	08	Operating Status:	O			
Primary Sic Code:	5541	Epa Class Code:	B			
Secondary Sic Code:		Epa Complian Stat:	C			
Naics Code:	447110	State Comp Status:	C			
Afs Gov Facility Des:	PRIVATELY OWNED/OPERATED					
Operating Status Def:	Operating					
Epa Classification Des:	Potential uncontrolled emissions <100 tons/year					
Epa Compliance Status:	In Compliance With Procedural Requirements					
State Compliance Status:	In Compliance With Procedural Requirements					

**Historical Compliance - Air Program Level**

<b>Air Program Code:</b>	0
<b>Air Program Code Ref:</b>	SIP Source
<b>Historical Compliance Date:</b>	0604, 0701, 0702, 0703, 0704, 0801, 0802, 0803, 0804, 0901, 0902, 0903, 0904, 1001, 1002, 1003, 1004, 1101, 1102, 1103, 1104, 1201, 1202, 1203, 1204, 1301, 1302, 1303, 1304, 1401, 1402, 1403
<b>Historical Compliance Status:</b>	C
<b>Historical Compliance Stat Ref:</b>	In Compliance With Procedural Requirements

**Air Program**

<b>Plant ID:</b>	886473	<b>Poll Classificatn:</b>	B
<b>Air Program Code:</b>	0	<b>Poll Compli Status:</b>	C



Map Key	Number of Records	Direction	Distance (mi/ft)	Elev/Diff (ft)	Site	DB
<hr/>						
Air Program Status:	O				Epa Class Code:	B
Pollutant Code:	VOC				Epa Compli Status:	C
Chemical Abstract Service Nmbr:						
Air Program Code Subparts:						
Air Program Code Ref:		SIP Source				
Epa Classification Code Ref:		Potential uncontrolled emissions <100 tons/year				
Epa Compliance Status Ref:		In Compliance With Procedural Requirements				
Pollutant Code Ref:						
Pollutant Classification Ref:		Potential uncontrolled emissions <100 tons/year				
Pollutant Complian Status Ref:		In Compliance With Procedural Requirements				

#### Air Program

Plant ID:	886473	Poll Classificatn:	B
Air Program Code:	0	Poll Compli Status:	C
Air Program Status:	O	Epa Class Code:	B
Pollutant Code:	BZ	Epa Compli Status:	C
Chemical Abstract Service Nmbr:			
Air Program Code Subparts:			
Air Program Code Ref:		SIP Source	
Epa Classification Code Ref:		Potential uncontrolled emissions <100 tons/year	
Epa Compliance Status Ref:		In Compliance With Procedural Requirements	
Pollutant Code Ref:			
Pollutant Classification Ref:		Potential uncontrolled emissions <100 tons/year	
Pollutant Complian Status Ref:		In Compliance With Procedural Requirements	

<a href="#">229</a>	1 of 4	N	0.08 / 399.29	4,986.19 / -18	US WEST COMMUNICATIONS (LONGMONT CENTRAL 605 COFFMAN LONGMONT CO 80501	RCRA NON GEN
---------------------	--------	---	---------------	----------------	--	--------------

EPA Handler ID: COD000776302  
 Gen Status Universe: No Report  
 Contact Name: EMMA HOPE  
 Contact Address: 7235 SOUTH 228TH , , KENT , WA, 98032 , US  
 Contact Phone No and Ext: 206-859-6505  
 Contact Email:  
 Contact Country: US  
 County Name: BOULDER  
 EPA Region: 08  
 Land Type:  
 Receive Date: 19970324  
 Location Latitude:  
 Location Longitude:

#### Violation/Evaluation Summary

**Note:** NO RECORDS: As of Jan 2023, there are no Compliance Monitoring and Enforcement (violation) records associated with this facility (EPA ID).

#### Handler Summary

Importer Activity: No  
 Mixed Waste Generator: No  
 Transporter Activity: No  
 Transfer Facility: No  
 Onsite Burner Exemption: No  
 Furnace Exemption: No  
 Underground Injection Activity: No  
 Commercial TSD: No  
 Used Oil Transporter: No  
 Used Oil Transfer Facility: No  
 Used Oil Processor: No



Map Key	Number of Records	Direction	Distance (mi/ft)	Elev/Diff (ft)	Site	DB
Used Oil Refiner:		No				
Used Oil Burner:		No				
Used Oil Market Burner:		No				
Used Oil Spec Marketer:		No				
<b><u>Hazardous Waste Handler Details</u></b>						
Sequence No:		1				
Receive Date:		19970324				
Handler Name:		US WEST COMMUNICATIONS (LONGMONT CENTRAL				
Source Type:		Notification				
Federal Waste Generator Code:		N				
Generator Code Description:		Not a Generator, Verified				
<b><u>Waste Code Details</u></b>						
Hazardous Waste Code:		D000				
Waste Code Description:		DESCRIPTION				
Hazardous Waste Code:		D002				
Waste Code Description:		CORROSIVE WASTE				
<b><u>Owner/Operator Details</u></b>						
Owner/Operator Ind:		Current Owner			Street No:	
Type:		Private			Street 1:	DATA NOT REQUESTED
Name:		MOUNTAIN BELL TELEPHONE CO			Street 2:	
Date Became Current:					City:	DATA NOT REQUESTED
Date Ended Current:					State:	CO
Phone:		999-999-9999			Country:	
Source Type:		Notification			Zip Code:	99999

<a href="#">229</a>	2 of 4	N	0.08 / 399.29	4,986.19 / -18	Longmont Central Office 605 Coffman St Longmont 80501 CO	UST
Facility ID:		9619			Fac Name (COSTIS):	Longmont Central Office
FacilityName(OPS):		Longmont Central Office			Address (COSTIS):	605 Coffman St Longmont 80501
FacilityType(OPS):		Non-Retail			County (COSTIS):	Boulder
Fac Category (OPS):		Commercial/Industrial			Latitude (CDLE):	40.169371
Address (OPS):		605 Coffman St			Longitude (CDLE):	-105.104158
City (OPS):		Longmont			Fac Type (CDLE):	Non-Retail
Zip Code (OPS):		80501			FacCategory(CDLE):	Commercial/Industrial
County (OPS):		Boulder			State (OPS):	CO
LatLong (OPS):		40.169371 -105.104158			City (CDLE):	Longmont
FacName (CDLE):		Longmont Central Office			Zip (CDLE):	80501
Address (CDLE):		605 Coffman St			County (CDLE):	Boulder
State (CDLE):		CO				
Data Source(s):		Colorado Storage Tank Information System (COSTIS) (As of 18 October, 2021); Colorado Department of Labor and Employment (CDLE); Oil & Public Safety(OPS) Regulated Storage Tanks				

**Facility Information (CDLE)**

Count of Tank Tag:	1	Accnt Holdr Name:	Century Link QC
No. Dispensers:	0	Type:	Non-Retail
Owner ID:	OWNR-8025		

**Owner Information (CDLE)**

Contact Name:	Century Link QC	Middle Init:	
First Name:			
Company Name:	Century Link QC		



Map Key	Number of Records	Direction	Distance (mi/ft)	Elev/Diff (ft)	Site	DB
---------	-------------------	-----------	------------------	----------------	------	----

**Last Name:** Century Link QC  
**Address:** 100 Centurytel Dr, Monroe, LA 71203  
**Comment:** Owner address is for billing & records info (Robin Seguin, Safety & Environ. Actual facility owner is: Qwest Communications, 1801 California St, Denver, 80202; However, all communication requests are to go to 1855 S Flatiron Ct, Boulder, 80301 Barb Dows \*\*Note: data in the [Comment] field for some records is truncated from the source.

**Contact Name:** Century Link QC **Middle Init:**  
**First Name:**  
**Company Name:** Cyxtera Communications LLC  
**Last Name:** Century Link QC  
**Address:** 100 Centurytel Dr, Monroe, LA 71203  
**Comment:** Owner address is for billing & records info (Robin Seguin, Safety & Environ. Actual facility owner is: Qwest Communications, 1801 California St, Denver, 80202; However, all communication requests are to go to 1855 S Flatiron Ct, Boulder, 80301 Barb Dows \*\*Note: data in the [Comment] field for some records is truncated from the source.

#### UST Tanks (COSTIS) (As of 18 October, 2021)

<b>Tank ID:</b>	25591	<b>Owner ID:</b>	8025
<b>Tank Tag:</b>	'9619-1	<b>Tank Owner:</b>	
<b>Tank Type Desc:</b>	UST	<b>County:</b>	Boulder
<b>Tank Count:</b>	46668	<b>Product Name:</b>	Diesel
<b>Capacity:</b>	6000		
<b>Facility Owner:</b>	Century Link QC		
<b>Facility Name Address:</b>	Longmont Central Office 605 Coffman St Longmont 80501		

#### UST Tanks 1 (CDLE)

<b>Tank Tag:</b>	9619-1	<b>Overfill Preven:</b>	
<b>Tank Type:</b>	UST	<b>Product Type/Name:</b>	Diesel
<b>Tank Status:</b>	Permanently Closed	<b>Piping Wall Type:</b>	None
<b>Capacity:</b>	6000	<b>Tank Wall Type:</b>	
<b>Install Date:</b>		<b>Piping System:</b>	
<b>Date Closed:</b>	1/1/1997	<b>Piping Type:</b>	Other
<b>Tank Material:</b>	Asphalt Coated or Bare Steel		
<b>Piping Material:</b>	Unknown		

#### UST Tanks 2 (CDLE)

<b>Closure Meth ID:</b>		<b>No Fee:</b>	No
<b>Unregulated:</b>	FALSE	<b>Anch Method Desc:</b>	
<b>Last Used Date:</b>	11/5/1996	<b>Pipe Reld Meth1 ID:</b>	
<b>Del Prohib Date:</b>		<b>Pipe Reldet Date:</b>	
<b>Spill Protected:</b>		<b>Backfill Mat Desc:</b>	
<b>Spl Container Size:</b>		<b>Bfill DrtCvr Amt:</b>	
<b>Spl Protection Dt:</b>		<b>Manifold:</b>	No
<b>Spl Container Mfg:</b>		<b>Registration Date:</b>	
<b>Spl Container Mdel:</b>		<b>Compartment:</b>	FALSE
<b>Tank Reld Meth1 ID:</b>		<b>Cpmet:</b>	No
<b>Tank Lining Date:</b>		<b>Invault:</b>	FALSE
<b>CP Test Date:</b>			

#### Oil & Public Safety Regulated Storage Tanks (COSTIS)

<b>Tank Tag:</b>	9619-1	<b>Piping Type:</b>	Other
<b>Tank Status:</b>	Permanently Closed	<b>Piping System:</b>	
<b>Tank Type:</b>	UST	<b>Tank Name:</b>	TNK-021534
<b>Facility Type:</b>	Non-Retail	<b>Piping Wall Type:</b>	None
<b>Installation Date:</b>		<b>City:</b>	Longmont
<b>Closure Date:</b>	1/1/1997	<b>County:</b>	Boulder
<b>Capacity Gallons :</b>	6000	<b>ZIP Code:</b>	80501
<b>Product:</b>	Diesel	<b>Facility Name:</b>	Longmont Central Office
<b>Overfill Preven:</b>		<b>Address:</b>	605 Coffman St



Map Key	Number of Records	Direction	Distance (mi/ft)	Elev/Diff (ft)	Site	DB
---------	-------------------	-----------	------------------	----------------	------	----

<b>Tank Wall Type:</b>				<b>Facility Category:</b>	Commercial/Industrial
<b>Tank Material:</b>		Asphalt Coated or Bare Steel			
<b>Piping Material:</b>		Unknown			

#### UST Owner (COSTIS) (As of 18 October, 2021)

<b>Owner ID:</b>	8025	<b>Address1:</b>	100 Centurytel Dr
<b>First Name:</b>		<b>City:</b>	Monroe
<b>Middle Init:</b>		<b>State:</b>	LA
<b>Last Name:</b>	Century Link QC	<b>County:</b>	Ouachita
<b>Full Name:</b>		<b>Zip Code:</b>	71203

#### Oil & Public Safety Regulated Storage Tank Details

<b>No of Tanks:</b>	1
---------------------	---

<a href="#">229</a>	3 of 4	<b>N</b>	<b>0.08 / 399.29</b>	<b>4,986.19 / -18</b>	<b>Longmont Central Office 605 Coffman St Longmont 80501 CO</b>	<b>AST</b>
---------------------	--------	----------	----------------------	-----------------------	---	------------

<b>Facility ID:</b>	9619	<b>Fac Name (CDLE):</b>	Longmont Central Office
<b>FacName (OPS):</b>	Longmont Central Office	<b>Address (CDLE):</b>	605 Coffman St
<b>FacType (OPS):</b>	Non-Retail	<b>City (CDLE):</b>	Longmont
<b>Fac Category (OPS):</b>	Commercial/Industrial	<b>Zip (CDLE):</b>	80501
<b>Lat/Long (OPS):</b>	40.169371 -105.104158	<b>County (CDLE):</b>	Boulder
<b>Address (OPS):</b>	605 Coffman St	<b>State (CDLE):</b>	CO
<b>City (OPS):</b>	Longmont	<b>Latitude (CDLE):</b>	40.169371
<b>County (OPS):</b>	Boulder	<b>Longitude (CDLE):</b>	-105.104158
<b>Fac Name (COSTIS):</b>	Longmont Central Office	<b>County (COSTIS):</b>	Boulder
<b>Fac Type (CDLE):</b>	Non-Retail	<b>Zip Code (OPS):</b>	80501
<b>FacCategory(CDLE):</b>	Commercial/Industrial	<b>State (OPS):</b>	CO
<b>Address (COSTIS):</b>	605 Coffman St Longmont 80501		
<b>Data Source(s):</b>	Colorado Storage Tank Information System (COSTIS) (As of 18 October, 2021); Colorado Department of Labor and Employment (CDLE); Oil & Public Safety(OPS) Regulated Storage Tanks		

#### Facility Information (CDLE)

<b>Count of Tank Tag:</b>	1	<b>Accnt Holdr Name:</b>	Century Link QC
<b>No. Dispensers:</b>	0	<b>Type:</b>	Non-Retail
<b>Owner ID:</b>	OWNR-8025		

#### Owner Information (CDLE)

<b>Contact Name:</b>	Century Link QC	<b>Last Name:</b>	Century Link QC
<b>First Name:</b>		<b>Company Name:</b>	Century Link QC
<b>Middle Init:</b>			
<b>Address:</b>	100 Centurytel Dr, Monroe, LA 71203		
<b>Comment:</b>	Owner address is for billing & records info (Robin Seguin, Safety & Environ. Actual facility owner is: Qwest Communications, 1801 California St, Denver, 80202; However, all communication requests are to go to 1855 S Flatiron Ct, Boulder, 80301 Barb Dows **Note: data in the [Comment] field for some records is truncated from the source.		
<b>Contact Name:</b>	Century Link QC	<b>Last Name:</b>	Century Link QC
<b>First Name:</b>		<b>Company Name:</b>	Cyxtera Communications LLC
<b>Middle Init:</b>			
<b>Address:</b>	100 Centurytel Dr, Monroe, LA 71203		
<b>Comment:</b>	Owner address is for billing & records info (Robin Seguin, Safety & Environ. Actual facility owner is: Qwest Communications, 1801 California St, Denver, 80202; However, all communication requests are to go to 1855 S Flatiron Ct, Boulder, 80301 Barb Dows **Note: data in the [Comment] field for some records is truncated from the source.		

#### AST Tanks (COSTIS) (As of 18 October, 2021)



Map Key	Number of Records	Direction	Distance (mi/ft)	Elev/Diff (ft)	Site	DB
<div> <div> <b>Tank ID:</b> 25592  <b>Tank Tag:</b> '9619-2  <b>Tank Type Desc:</b> AST  <b>Tank Count:</b> 46668  <b>Capacity:</b> 1000  <b>Facility Owner:</b> Century Link QC  <b>Facility Name Address:</b> Longmont Central Office&lt;br&gt;605 Coffman St&lt;br&gt;Longmont 80501 </div> <div> <b>Owner ID:</b> 8025  <b>Tank Owner:</b>  <b>County:</b> Boulder  <b>Product Name:</b> Diesel </div> </div>						
<b><u>AST Tanks 1 (CDLE)</u></b>						
<div> <div> <b>Tank Tag:</b> 9619-2  <b>Tank Type:</b> AST  <b>Tank Status:</b> Currently In Use  <b>Capacity:</b> 1000  <b>Install Date:</b> 1/1/1997  <b>Date Closed:</b>  <b>Product Type/Name:</b> Diesel </div> <div> <b>Tank Wall Type:</b>  <b>Piping System:</b>  <b>Piping Type:</b> AG: Aboveground  <b>Piping Wall Type:</b> None  <b>Tank Material:</b> AST: UL2085/Equiv. (Protected)  <b>Piping Material:</b> Bare Steel  <b>Overfill Preven:</b> ULL: Ullage Log </div> </div>						
<b><u>AST Tanks 2 (CDLE)</u></b>						
<div> <div> <b>Closure Meth ID:</b>  <b>Unregulated:</b> FALSE  <b>Last Used Date:</b>  <b>Del Prohib Date:</b>  <b>Spill Protected:</b>  <b>Spl Container Size:</b> 5  <b>Spl Protection Dt:</b>  <b>Spl Container Mfg:</b>  <b>Spl Container Mdel:</b>  <b>Tank Reld Meth1 ID:</b>  <b>Tank Lining Date:</b>  <b>Anch Method Desc:</b>  <b>Pipe Reld Meth1 ID:</b> T11/L11: Mthly Visual Insp (AST) </div> <div> <b>CP Test Date:</b>  <b>No Fee:</b> No  <b>Pipe Reldet Date:</b>  <b>Backfill Mat Desc:</b>  <b>Bfill DrtCvr Amt:</b> 0  <b>Manifold:</b> No  <b>Tm Name:</b>  <b>Registration Date:</b> 7/6/2022  <b>Compartment:</b> FALSE  <b>Cpmet:</b> Yes  <b>Invault:</b> FALSE </div> </div>						
<b><u>Oil &amp; Public Safety Regulated Storage Tank Details</u></b>						
<b>No of Tanks:</b> 1						
<b><u>Oil &amp; Public Safety Regulated Storage Tanks (COSTIS)</u></b>						
<div> <div> <b>Tank Tag:</b> 9619-2  <b>Tank Status:</b> Currently In Use  <b>Tank Type:</b> AST  <b>Facility Type:</b> Non-Retail  <b>Installation Date:</b> 1/1/1997  <b>Closure Date:</b>  <b>Capacity Gallons :</b> 1000  <b>Product:</b> Diesel  <b>Tank Material:</b> AST: UL2085/Equiv. (Protected)  <b>Tank Wall Type:</b>  <b>Piping Type:</b> AG: Aboveground  <b>Overfill Preven:</b> ULL: Ullage Log </div> <div> <b>Piping System:</b>  <b>Piping Material:</b> Bare Steel  <b>Piping Wall Type:</b> None  <b>City:</b> Longmont  <b>County:</b> Boulder  <b>Facility Name:</b> Longmont Central Office  <b>Address:</b> 605 Coffman St  <b>Facility Category:</b> Commercial/Industrial  <b>Tank Name:</b> TNK-021535  <b>ZIP Code:</b> 80501 </div> </div>						
<b><u>AST Owner (COSTIS) (As of 18 October, 2021)</u></b>						
<div> <div> <b>Owner ID:</b> 8025  <b>First Name:</b>  <b>Middle Init:</b>  <b>Last Name:</b> Century Link QC  <b>Full Name:</b> </div> <div> <b>Address1:</b> 100 Centurytel Dr  <b>City:</b> Monroe  <b>State:</b> LA  <b>County:</b> Ouachita  <b>Zip Code:</b> 71203 </div> </div>						



Map Key	Number of Records	Direction	Distance (mi/ft)	Elev/Diff (ft)	Site	DB
<a href="#">229</a>	4 of 4	N	0.08 / 399.29	4,986.19 / -18	Longmont Central Office 605 Coffman St Longmont 80501 CO	LST

**Facility ID:** 9619  
**Event ID:**  
**Facility Name(OPS):** Longmont Central Office  
**Facility Type(OPS):** Non-Retail  
**Fac Category(OPS):** Commercial/Industrial  
**Address(OPS):** 605 Coffman St  
**City(OPS):** Longmont  
**Zip Code(OPS):** 80501  
**County(OPS):** Boulder  
**State(OPS):** CO  
**Lat Long(OPS):** 40.169371 -105.104158  
**Fac Name(COSTIS):** Longmont Central Office  
**Address (COSTIS):** 605 Coffman St<br>Longmont 80501  
**County (COSTIS):** Boulder  
**Original Source:** Colorado Storage Tank Information System (COSTIS) (As of 18 October, 2021); Colorado Department of Labor and Employment (CDLE); Oil & Public Safety(OPS) Regulated Storage Tanks; OPS Petroleum Release Events in Colorado - Petroleum Release Events  
**Owner ID:** 8025  
**Owner Name:**

**Events (CDLE) (As of 17 January, 2023)**

**Event ID:** 1793  
**Alt Event ID:** 7112-1  
**Status:** Closed  
**UST Tank Count:** 1  
**AST Tank Count:** 1  
**Source of Release:**  
**Cause of Release:**  
**Confirm Rel Dt:**  
**Site Name:** Longmont Central Office  
**Loc Addr:**  
**Loc Addr2:**  
**Loc Addr3:**  
**Aka Name:**  
**Aka Loc Addr:**

**Proj. Closure Date:**  
**Category:**  
**Sardonyx ID:**  
**MTBE Classifica:**  
**Sum of Reimbur Amt:**  
**Reviewer Full Name:** Julie Cotter  
**Logged On:** 2/10/1997  
**Logged By:**

**Facility (CDLE) (As of 17 January, 2023)**

**Owner Costis ID:** OOWNR-8025  
**No of Active Tanks:** 1  
**No of Metred Prod:** 0

**Type:** Non-Retail  
**Facility Owner:** Century Link QC

**Events (COSTIS) (As of 18 October, 2021)**

**Event ID:** 1793  
**Process Status Name:** Closed  
**Site Name:** Longmont Central  
**Facility Name:**  
**Address:** 605 Coffman St Longmont CO 80501  
**Loc Address:** 605 Coffman St<br>Longmont 80501  
**Loc City:** Longmont  
**Loc County:** Boulder

**Log Date:** 2/10/1997

**OPS Regulated Storage Tanks**

**No of Tanks:** 1



Map Key	Number of Records	Direction	Distance (mi/ft)	Elev/Diff (ft)	Site	DB
<b><u>OPS Petroleum Release Events in Colorado - Petroleum Release Events</u></b>						
<b>Event ID:</b>	1793			<b>Phone:</b>	303-318-4357	
<b>Release No:</b>	REL-007963			<b>City:</b>	Longmont	
<b>Status:</b>	Closed			<b>Zip:</b>	80501	
<b>Release Date:</b>				<b>State:</b>	CO	
<b>Closure Date:</b>	6/9/1997			<b>County:</b>	Boulder	
<b>NFA Type:</b>	Pre-RBCA			<b>Latitude:</b>	40.169371	
<b>Release Cause:</b>				<b>Longitude:</b>	-105.104158	
<b>Reimbursement Total:</b>				<b>Latitude Longitude:</b>	40.169371, -105.104158	
<b>Contact:</b>	Julie Cotter					
<b>Release Source:</b>						
<b>Site Name:</b>	Longmont Central Office					
<b>Address:</b>	605 Coffman St					
<b>Email:</b>	cdle_ops_public_record_center@state.co.us					
<b>Link :</b>	https://socgov18.force.com/s/release/a183h000003KXKP					
<a href="#">230</a>	1 of 2	N	0.07 / 391.99	4,984.58 / -19	RESTORATION LOGISTICS, INC. 614 KIMBARK ST. LONGMONT CO	ASBESTOS
<b>Permit:</b>	15BO1432A			<b>Source Lat:</b>		
<b>Permit Beg:</b>	04/01/15			<b>Source Lon:</b>		
<b>Begin Date:</b>				<b>Source County:</b>		
<b>End Date:</b>				<b>Elevation:</b>		
<b>Project:</b>	ASBESTOS ABATEMENT PROJECT			<b>Linear Feet:</b>		
<b>Projec Len:</b>	30			<b>Sq Feet:</b>	648	
<b>Owner Name:</b>				<b>Drums:</b>		
<b>Location:</b>	614 KIMBARK ST., LONGMONT					
<a href="#">230</a>	2 of 2	N	0.07 / 391.99	4,984.58 / -19	RESTORATION LOGISTICS, INC. 614 KIMBARK ST. LONGMONT CO	ASBESTOS
<b>Permit:</b>	15BO1432A			<b>Source Lat:</b>		
<b>Permit Beg:</b>	04/01/15			<b>Source Lon:</b>		
<b>Begin Date:</b>				<b>Source County:</b>		
<b>End Date:</b>				<b>Elevation:</b>	4983	
<b>Project:</b>	ASBESTOS ABATEMENT PROJECT			<b>Linear Feet:</b>		
<b>Projec Len:</b>	30			<b>Sq Feet:</b>	648	
<b>Owner Name:</b>				<b>Drums:</b>		
<b>Location:</b>	614 KIMBARK ST., LONGMONT					
<a href="#">231</a>	1 of 1	N	0.09 / 463.31	4,987.59 / -16	MOUSE HOUSE 619 COFFMAN ST LONGMONT CO 80501	RCRA NON GEN
<b>EPA Handler ID:</b>	CO0001018894					
<b>Gen Status Universe:</b>	No Report					
<b>Contact Name:</b>	CATHI RUBY					
<b>Contact Address:</b>	1740 BROADWAY , , DENVER , CO, 80274-8607 , US					
<b>Contact Phone No and Ext:</b>	303-863-5172					
<b>Contact Email:</b>						
<b>Contact Country:</b>	US					
<b>County Name:</b>	BOULDER					
<b>EPA Region:</b>	08					
<b>Land Type:</b>	Private					
<b>Receive Date:</b>	19950201					
<b>Location Latitude:</b>						
<b>Location Longitude:</b>						

#### **Violation/Evaluation Summary**

**Note:** NO RECORDS: As of Jan 2023, there are no Compliance Monitoring and Enforcement (violation) records associated with this facility (EPA ID).



Map Key	Number of Records	Direction	Distance (mi/ft)	Elev/Diff (ft)	Site	DB
---------	----------------------	-----------	---------------------	-------------------	------	----

**Handler Summary**

Importer Activity:	No
Mixed Waste Generator:	No
Transporter Activity:	No
Transfer Facility:	No
Onsite Burner Exemption:	No
Furnace Exemption:	No
Underground Injection Activity:	No
Commercial TSD:	No
Used Oil Transporter:	No
Used Oil Transfer Facility:	No
Used Oil Processor:	No
Used Oil Refiner:	No
Used Oil Burner:	No
Used Oil Market Burner:	No
Used Oil Spec Marketer:	No

**Hazardous Waste Handler Details**

Sequence No:	1
Receive Date:	19950201
Handler Name:	MOUSE HOUSE
Source Type:	Notification
Federal Waste Generator Code:	N
Generator Code Description:	Not a Generator, Verified

**Waste Code Details**

Hazardous Waste Code:	D008
Waste Code Description:	LEAD

**Owner/Operator Details**

Owner/Operator Ind:	Current Owner	Street No:	
Type:	Private	Street 1:	1740 BROADWAY
Name:	NORWEST BANK COLORADO NA, INC.	Street 2:	
Date Became Current:		City:	DENVER
Date Ended Current:		State:	CO
Phone:	303-863-5207	Country:	
Source Type:	Notification	Zip Code:	80274-8607

<a href="#">232</a>	1 of 1	N	0.07 / 390.25	4,985.39 / -19	NIXCAVATING INC 630 KIMBARK ST. LONGMONT CO	ASBESTOS
---------------------	--------	---	------------------	-------------------	---	----------

Permit:	17BO5842D	Source Lat:	
Permit Beg:		Source Lon:	
Begin Date:	10/31/2017	Source County:	
End Date:		Elevation:	
Project:	DEMOLITION PROJECT	Linear Feet:	
Projec Len:	0	Sq Feet:	
Owner Name:		Drums:	
Location:	630 KIMBARK ST., LONGMONT		

<a href="#">233</a>	1 of 8	N	0.02 / 93.64	4,987.31 / -17	7-ELEVEN, INC. - NO 24088 635 MAIN ST LONGMONT CO 80501	FINDS/FRS
---------------------	--------	---	-----------------	-------------------	---	-----------

Registry ID:	110001390469
FIPS Code:	08013
HUC Code:	10190005



Map Key	Number of Records	Direction	Distance (mi/ft)	Elev/Diff (ft)	Site	DB
<b>Site Type Name:</b>		STATIONARY				
<b>Location Description:</b>						
<b>Supplemental Location:</b>						
<b>Create Date:</b>		01-MAR-00				
<b>Update Date:</b>		01-JUN-17				
<b>Interest Types:</b>		AIR EMISSIONS CLASSIFICATION UNKNOWN, AIR MINOR				
<b>SIC Codes:</b>		5411, 5541				
<b>SIC Code Descriptions:</b>		GASOLINE SERVICE STATIONS, GROCERY STORES				
<b>NAICS Codes:</b>		447110				
<b>NAICS Code Descriptions:</b>		GASOLINE STATIONS WITH CONVENIENCE STORES.				
<b>Conveyor:</b>		FRS-GEocode				
<b>Federal Facility Code:</b>						
<b>Federal Agency Name:</b>						
<b>Tribal Land Code:</b>						
<b>Tribal Land Name:</b>						
<b>Congressional Dist No:</b>		04				
<b>Census Block Code:</b>		080130133021009				
<b>EPA Region Code:</b>		08				
<b>County Name:</b>		BOULDER				
<b>US/Mexico Border Ind:</b>						
<b>Latitude:</b>		40.17032				
<b>Longitude:</b>		-105.10254				
<b>Reference Point:</b>		CENTER OF A FACILITY OR STATION				
<b>Coord Collection Method:</b>		ADDRESS MATCHING-HOUSE NUMBER				
<b>Accuracy Value:</b>		30				
<b>Datum:</b>		NAD83				
<b>Source:</b>						
<b>Facility Detail Rprt URL:</b>		<a href="https://ofmpub.epa.gov/frs_public2/fii_query_detail.disp_program_facility?p_registry_id=110001390469">https://ofmpub.epa.gov/frs_public2/fii_query_detail.disp_program_facility?p_registry_id=110001390469</a>				
<b>Data Source:</b>		Facility Registry Service - Single File				
<b>Program Acronyms:</b>						
AIR:CO0000000801300478, AIRS/AFS:0801300478, EIS:667111						

<a href="#">233</a>	2 of 8	N	0.02 / 93.64	4,987.31 / -17	7-Eleven #24088 635 Main St Longmont 80501 CO	UST
Facility ID:		9262		Fac Name (COSTIS):		7-Eleven #24088
FacilityName(OPS):		7-Eleven #24088		Address (COSTIS):		635 Main St Longmont 80501
FacilityType(OPS):		Retail		County (COSTIS):		Boulder
Fac Category (OPS):		Retail Gas Station		Latitude (CDLE):		40.170396
Address (OPS):		635 Main St		Longitude (CDLE):		-105.102965
City (OPS):		Longmont		Fac Type (CDLE):		Retail
Zip Code (OPS):		80501		FacCategory(CDLE):		Retail Gas Station
County (OPS):		Boulder		State (OPS):		CO
LatLong (OPS):		40.170396 -105.102965		City (CDLE):		Longmont
FacName (CDLE):		7-Eleven #24088		Zip (CDLE):		80501
Address (CDLE):		635 Main St		County (CDLE):		Boulder
State (CDLE):		CO				
Data Source(s):		Colorado Storage Tank Information System (COSTIS) (As of 18 October, 2021); Colorado Department of Labor and Employment (CDLE); Oil & Public Safety(OPS) Regulated Storage Tanks				

#### Facility Information (CDLE)

<b>Count of Tank Tag:</b>	0	<b>Accnt Holdr Name:</b>	7-Eleven Inc
<b>No. Dispensers:</b>	12	<b>Type:</b>	Retail
<b>Owner ID:</b>	OWNR-5230		

#### Owner Information (CDLE)

<b>Contact Name:</b>	7-Eleven Inc	<b>Middle Init:</b>	
<b>First Name:</b>			
<b>Company Name:</b>	7-Eleven Inc		
<b>Last Name:</b>	7-Eleven Inc		



Map Key	Number of Records	Direction	Distance (mi/ft)	Elev/Diff (ft)	Site	DB
---------	-------------------	-----------	------------------	----------------	------	----

Address: PO Box 711, Dallas, TX 75221  
 Comment:

Contact Name: Jennifer Dart Middle Init:  
 First Name: Jennifer  
 Company Name:  
 Last Name: Dart  
 Address: PO Box 711, Dallas, TX 75221-0711  
 Comment:

#### UST Tanks (COSTIS) (As of 18 October, 2021)

Tank ID:	24488	Owner ID:	5230
Tank Tag:	'9262-3	Tank Owner:	
Tank Type Desc:	UST	County:	Boulder
Tank Count:	46668	Product Name:	Unleaded Premium (PUL)
Capacity:	12000		
Facility Owner:	7-Eleven Inc		
Facility Name Address:	7-Eleven #24088 635 Main St Longmont 80501		

Tank ID:	24487	Owner ID:	5230
Tank Tag:	'9262-2	Tank Owner:	
Tank Type Desc:	UST	County:	Boulder
Tank Count:	46668	Product Name:	Unleaded Mid-Grade (MUL)
Capacity:	12000		
Facility Owner:	7-Eleven Inc		
Facility Name Address:	7-Eleven #24088 635 Main St Longmont 80501		

Tank ID:	24486	Owner ID:	5230
Tank Tag:	'9262-1	Tank Owner:	
Tank Type Desc:	UST	County:	Boulder
Tank Count:	46668	Product Name:	Unleaded Regular (RUL)
Capacity:	12000		
Facility Owner:	7-Eleven Inc		
Facility Name Address:	7-Eleven #24088 635 Main St Longmont 80501		

#### UST Tanks 1 (CDLE)

Tank Tag:	9262-1	Overfill Preven:	FV: Fill Tube Valve
Tank Type:	UST	Product Type/Name:	Unleaded Regular (RUL)
Tank Status:	Permanently Closed	Piping Wall Type:	None
Capacity:	12000	Tank Wall Type:	
Install Date:	4/17/1983	Piping System:	
Date Closed:	10/9/2013	Piping Type:	UG: Underground
Tank Material:	ST: Cathodically Protected Steel		
Piping Material:	FRP: Fiberglass Reinforced Plastic		

#### UST Tanks 2 (CDLE)

Closure Meth ID:	Removed	No Fee:	No
Unregulated:	FALSE	Anch Method Desc:	
Last Used Date:		Pipe Reld Meth1 ID:	L5: Annual Tightness Testing
Del Prohib Date:		Pipe Reldet Date:	
Spill Protected:		Backfill Mat Desc:	
Spl Container Size:	5	Bfill DrtCvr Amt:	0
Spl Protection Dt:		Manifold:	No
Spl Container Mfg:	OPW	Registration Date:	
Spl Container Mdel:		Compartment:	FALSE
Tank Reld Meth1 ID:		Cpmet:	Yes
Tank Lining Date:		Invault:	FALSE
CP Test Date:			

#### UST Tanks 1 (CDLE)



Map Key	Number of Records	Direction	Distance (mi/ft)	Elev/Diff (ft)	Site	DB
<hr/>						
<b>Tank Tag:</b>	9262-2			<b>Overfill Preven:</b>	FV: Fill Tube Valve	
<b>Tank Type:</b>	UST			<b>Product Type/Name:</b>	Unleaded Mid-Grade (MUL)	
<b>Tank Status:</b>	Permanently Closed			<b>Piping Wall Type:</b>	None	
<b>Capacity:</b>	12000			<b>Tank Wall Type:</b>		
<b>Install Date:</b>	4/17/1983			<b>Piping System:</b>		
<b>Date Closed:</b>	10/9/2013			<b>Piping Type:</b>	UG: Underground	
<b>Tank Material:</b>	ST: Cathodically Protected Steel					
<b>Piping Material:</b>	FRP: Fiberglass Reinforced Plastic					
 <b><u>UST Tanks 2 (CDLE)</u></b>						
<b>Closure Meth ID:</b>	Removed			<b>No Fee:</b>	No	
<b>Unregulated:</b>	FALSE			<b>Anch Method Desc:</b>		
<b>Last Used Date:</b>				<b>Pipe Reld Meth1 ID:</b>	L5: Annual Tightness Testing	
<b>Del Prohib Date:</b>				<b>Pipe Reldet Date:</b>		
<b>Spill Protected:</b>				<b>Backfill Mat Desc:</b>		
<b>Spl Container Size:</b>	5			<b>Bfill DrtCvr Amt:</b>	0	
<b>Spl Protection Dt:</b>				<b>Manifold:</b>	No	
<b>Spl Container Mfg:</b>	OPW			<b>Registration Date:</b>		
<b>Spl Container Mdel:</b>				<b>Compartment:</b>	FALSE	
<b>Tank Reld Meth1 ID:</b>				<b>Cpmet:</b>	Yes	
<b>Tank Lining Date:</b>				<b>Invault:</b>	FALSE	
<b>CP Test Date:</b>						
 <b><u>UST Tanks 1 (CDLE)</u></b>						
<b>Tank Tag:</b>	9262-3			<b>Overfill Preven:</b>	FV: Fill Tube Valve	
<b>Tank Type:</b>	UST			<b>Product Type/Name:</b>	Unleaded Premium (PUL)	
<b>Tank Status:</b>	Permanently Closed			<b>Piping Wall Type:</b>	None	
<b>Capacity:</b>	12000			<b>Tank Wall Type:</b>		
<b>Install Date:</b>	4/17/1983			<b>Piping System:</b>		
<b>Date Closed:</b>	10/9/2013			<b>Piping Type:</b>	UG: Underground	
<b>Tank Material:</b>	ST: Cathodically Protected Steel					
<b>Piping Material:</b>	FRP: Fiberglass Reinforced Plastic					
 <b><u>UST Tanks 2 (CDLE)</u></b>						
<b>Closure Meth ID:</b>	Removed			<b>No Fee:</b>	No	
<b>Unregulated:</b>	FALSE			<b>Anch Method Desc:</b>		
<b>Last Used Date:</b>				<b>Pipe Reld Meth1 ID:</b>	L5: Annual Tightness Testing	
<b>Del Prohib Date:</b>				<b>Pipe Reldet Date:</b>		
<b>Spill Protected:</b>				<b>Backfill Mat Desc:</b>		
<b>Spl Container Size:</b>	5			<b>Bfill DrtCvr Amt:</b>	0	
<b>Spl Protection Dt:</b>				<b>Manifold:</b>	No	
<b>Spl Container Mfg:</b>	OPW			<b>Registration Date:</b>		
<b>Spl Container Mdel:</b>				<b>Compartment:</b>	FALSE	
<b>Tank Reld Meth1 ID:</b>				<b>Cpmet:</b>	Yes	
<b>Tank Lining Date:</b>				<b>Invault:</b>	FALSE	
<b>CP Test Date:</b>						
 <b><u>Operator Information (CDLE)</u></b>						
<b>Costis ID 1:</b>	ABOP-1148			<b>Account Holder:</b>	7-Eleven Inc	
<b>Costis ID 2:</b>	ABOP-1148			<b>Contact Name Title:</b>		
<b>Contact ID:</b>	0033h00000mtX4Z			<b>Fac Contact Name:</b>	FCON-047316	
<b>Active:</b>	FALSE			<b>First Name:</b>		
<b>Role:</b>	A/B Operator			<b>Last Name:</b>	Marc Westfall	
 <b><u>Oil &amp; Public Safety Regulated Storage Tanks (COSTIS)</u></b>						
<b>Tank Tag:</b>	9262-1			<b>Piping Type:</b>	UG: Underground	
<b>Tank Status:</b>	Permanently Closed			<b>Piping System:</b>		
<b>Tank Type:</b>	UST			<b>Tank Name:</b>	TNK-019304	



Map Key	Number of Records	Direction	Distance (mi/ft)	Elev/Diff (ft)	Site	DB
<hr/>						
<b>Facility Type:</b>	Retail			<b>Piping Wall Type:</b>	None	
<b>Installation Date:</b>	4/17/1983			<b>City:</b>	Longmont	
<b>Closure Date:</b>	10/9/2013			<b>County:</b>	Boulder	
<b>Capacity Gallons :</b>	12000			<b>ZIP Code:</b>	80501	
<b>Product:</b>	Unleaded Regular (RUL)			<b>Facility Name:</b>	7-Eleven #24088	
<b>Overfill Preven:</b>	FV: Fill Tube Valve			<b>Address:</b>	635 Main St	
<b>Tank Wall Type:</b>				<b>Facility Category:</b>	Retail Gas Station	
<b>Tank Material:</b>	ST: Cathodically Protected Steel					
<b>Piping Material:</b>	FRP: Fiberglass Reinforced Plastic					
<b>Tank Tag:</b>	9262-2			<b>Piping Type:</b>	UG: Underground	
<b>Tank Status:</b>	Permanently Closed			<b>Piping System:</b>		
<b>Tank Type:</b>	UST			<b>Tank Name:</b>	TNK-019305	
<b>Facility Type:</b>	Retail			<b>Piping Wall Type:</b>	None	
<b>Installation Date:</b>	4/17/1983			<b>City:</b>	Longmont	
<b>Closure Date:</b>	10/9/2013			<b>County:</b>	Boulder	
<b>Capacity Gallons :</b>	12000			<b>ZIP Code:</b>	80501	
<b>Product:</b>	Unleaded Mid-Grade (MUL)			<b>Facility Name:</b>	7-Eleven #24088	
<b>Overfill Preven:</b>	FV: Fill Tube Valve			<b>Address:</b>	635 Main St	
<b>Tank Wall Type:</b>				<b>Facility Category:</b>	Retail Gas Station	
<b>Tank Material:</b>	ST: Cathodically Protected Steel					
<b>Piping Material:</b>	FRP: Fiberglass Reinforced Plastic					
<b>Tank Tag:</b>	9262-3			<b>Piping Type:</b>	UG: Underground	
<b>Tank Status:</b>	Permanently Closed			<b>Piping System:</b>		
<b>Tank Type:</b>	UST			<b>Tank Name:</b>	TNK-019306	
<b>Facility Type:</b>	Retail			<b>Piping Wall Type:</b>	None	
<b>Installation Date:</b>	4/17/1983			<b>City:</b>	Longmont	
<b>Closure Date:</b>	10/9/2013			<b>County:</b>	Boulder	
<b>Capacity Gallons :</b>	12000			<b>ZIP Code:</b>	80501	
<b>Product:</b>	Unleaded Premium (PUL)			<b>Facility Name:</b>	7-Eleven #24088	
<b>Overfill Preven:</b>	FV: Fill Tube Valve			<b>Address:</b>	635 Main St	
<b>Tank Wall Type:</b>				<b>Facility Category:</b>	Retail Gas Station	
<b>Tank Material:</b>	ST: Cathodically Protected Steel					
<b>Piping Material:</b>	FRP: Fiberglass Reinforced Plastic					

#### UST Owner (COSTIS) (As of 18 October, 2021)

<b>Owner ID:</b>	5230	<b>Address1:</b>	PO Box 711
<b>First Name:</b>		<b>City:</b>	Dallas
<b>Middle Init:</b>		<b>State:</b>	TX
<b>Last Name:</b>	7-Eleven Inc	<b>County:</b>	Dallas
<b>Full Name:</b>		<b>Zip Code:</b>	75221

#### Oil & Public Safety Regulated Storage Tank Details

No of Tanks: 0

<a href="#">233</a>	3 of 8	N	0.02 / 93.64	4,987.31 / -17	7-Eleven #24088 635 Main St Longmont 80501 CO	LST
<hr/>						
<b>Facility ID:</b>	9262	<b>Fac Name(CDLE):</b>	7-Eleven #24088			
<b>Event ID:</b>		<b>Address(CDLE):</b>	635 Main St			
<b>Facility Name(OPS):</b>	7-Eleven #24088	<b>Fac Type(CDLE):</b>	Retail			
<b>Facility Type(OPS):</b>	Retail	<b>Fac Category(CDLE):</b>	Retail Gas Station			
<b>Fac Category(OPS):</b>	Retail Gas Station	<b>City(CDLE):</b>	Longmont			
<b>Address(OPS):</b>	635 Main St	<b>Zip(CDLE):</b>	80501			
<b>City(OPS):</b>	Longmont	<b>County(CDLE):</b>	Boulder			
<b>Zip Code(OPS):</b>	80501	<b>State(CDLE):</b>	CO			
<b>County(OPS):</b>	Boulder	<b>Latitude(CDLE):</b>	40.170396			
<b>State(OPS):</b>	CO	<b>Longitude(CDLE):</b>	-105.102965			
<b>Lat Long(OPS):</b>	40.170396 -105.102965					
<b>Fac Name(COSTIS):</b>	7-Eleven #24088					
<b>Address (COSTIS):</b>	635 Main St Longmont 80501					
<b>County (COSTIS):</b>	Boulder					



Map Key	Number of Records	Direction	Distance (mi/ft)	Elev/Diff (ft)	Site	DB
---------	-------------------	-----------	------------------	----------------	------	----

**Original Source:** Colorado Storage Tank Information System (COSTIS) (As of 18 October, 2021); Colorado Department of Labor and Employment (CDLE); Oil & Public Safety(OPS) Regulated Storage Tanks; OPS Petroleum Release Events in Colorado - Petroleum Release Events

**Owner ID:** 5230  
**Owner Name:**

**Events (CDLE) (As of 17 January, 2023)**

<b>Event ID:</b>	11415	<b>Proj. Closure Date:</b>	
<b>Alt Event ID:</b>		<b>Category:</b>	
<b>Status:</b>	Closed	<b>Sardonyx ID:</b>	
<b>UST Tank Count:</b>	3	<b>MTBE Classifica:</b>	
<b>AST Tank Count:</b>	0	<b>Sum of Reimbur Amt:</b>	4208.33
<b>Source of Release:</b>		<b>Reviewer Full Name:</b>	Tom Fox
<b>Cause of Release:</b>	Other	<b>Logged On:</b>	4/18/2011
<b>Confirm Rel Dt:</b>	4/13/2011	<b>Logged By:</b>	
<b>Site Name:</b>	7-Eleven #24088		
<b>Loc Addr:</b>			
<b>Loc Addr2:</b>			
<b>Loc Addr3:</b>			
<b>Aka Name:</b>			
<b>Aka Loc Addr:</b>			

**Reimbursement Application (CDLE) (As of 17 January, 2023)**

<b>Rap ID:</b>	RAP-24260	<b>Eligibil Type Desc:</b>	Tank Owner/Operator
<b>Protest ID:</b>		<b>Rap Payee Type ID:</b>	Corporation
<b>Rap Status:</b>	Paid	<b>Reimbursement Req:</b>	14393.95
<b>Application Type:</b>	Original	<b>Total Reimburse:</b>	14167.66
<b>User Group Name:</b>		<b>Max Amt Reduction:</b>	2000000
<b>FPR Date:</b>	8/17/2012	<b>PSTC Date:</b>	8/17/2012
<b>Protest Amount:</b>			
<b>Payee:</b>	7-Eleven Inc		
<b>Cap Status:</b>			
<b>Spec Cond:</b>			
<b>Note:</b>	Colorado Department of Labor and Employment (CDLE)		

**Events (CDLE) (As of 17 January, 2023)**

<b>Event ID:</b>	11942	<b>Proj. Closure Date:</b>	
<b>Alt Event ID:</b>		<b>Category:</b>	
<b>Status:</b>	Closed	<b>Sardonyx ID:</b>	
<b>UST Tank Count:</b>	3	<b>MTBE Classifica:</b>	
<b>AST Tank Count:</b>	0	<b>Sum of Reimbur Amt:</b>	25537.15
<b>Source of Release:</b>		<b>Reviewer Full Name:</b>	Tom Fox
<b>Cause of Release:</b>	Other	<b>Logged On:</b>	10/16/2013
<b>Confirm Rel Dt:</b>	10/8/2013	<b>Logged By:</b>	
<b>Site Name:</b>	7-Eleven #24088		
<b>Loc Addr:</b>			
<b>Loc Addr2:</b>			
<b>Loc Addr3:</b>			
<b>Aka Name:</b>			
<b>Aka Loc Addr:</b>			

**Reimbursement Application (CDLE) (As of 17 January, 2023)**

<b>Rap ID:</b>	RAP-29195	<b>Eligibil Type Desc:</b>	Tank Owner/Operator
<b>Protest ID:</b>		<b>Rap Payee Type ID:</b>	Corporation
<b>Rap Status:</b>	Paid	<b>Reimbursement Req:</b>	36783.56
<b>Application Type:</b>	Original	<b>Total Reimburse:</b>	35284.31
<b>User Group Name:</b>		<b>Max Amt Reduction:</b>	2000000
<b>FPR Date:</b>	10/16/2015	<b>PSTC Date:</b>	10/16/2015
<b>Protest Amount:</b>			



Map Key	Number of Records	Direction	Distance (mi/ft)	Elev/Diff (ft)	Site	DB
---------	-------------------	-----------	------------------	----------------	------	----

Payee: 7-Eleven Inc  
 Cap Status:  
 Spec Cond:  
 Note: Colorado Department of Labor and Employment (CDLE)

**Events (CDLE) (As of 17 January, 2023)**

Event ID:		Proj. Closure Date:	
Alt Event ID:		Category:	
Status:	Closed	Sardonyx ID:	
UST Tank Count:	3	MTBE Classifica:	
AST Tank Count:	0	Sum of Reimbur Amt:	
Source of Release:		Reviewer Full Name:	
Cause of Release:		Logged On:	5/22/2002
Confirm Rel Dt:		Logged By:	
Site Name:	7-Eleven #24088		
Loc Addr:			
Loc Addr2:			
Loc Addr3:			
Aka Name:			
Aka Loc Addr:			

**Events (CDLE) (As of 17 January, 2023)**

Event ID:		Proj. Closure Date:	
Alt Event ID:		Category:	
Status:	Closed	Sardonyx ID:	
UST Tank Count:	3	MTBE Classifica:	
AST Tank Count:	0	Sum of Reimbur Amt:	
Source of Release:		Reviewer Full Name:	
Cause of Release:		Logged On:	10/8/2013
Confirm Rel Dt:	10/8/2013	Logged By:	
Site Name:	7-Eleven #24088		
Loc Addr:			
Loc Addr2:			
Loc Addr3:			
Aka Name:			
Aka Loc Addr:			

**Events (CDLE) (As of 17 January, 2023)**

Event ID:		Proj. Closure Date:	
Alt Event ID:		Category:	
Status:	Closed	Sardonyx ID:	
UST Tank Count:	3	MTBE Classifica:	
AST Tank Count:	0	Sum of Reimbur Amt:	
Source of Release:	Submersible pump	Reviewer Full Name:	
Cause of Release:		Logged On:	4/14/2011
Confirm Rel Dt:	4/13/2011	Logged By:	
Site Name:	7-Eleven #24088		
Loc Addr:			
Loc Addr2:			
Loc Addr3:			
Aka Name:			
Aka Loc Addr:			

**Facility (CDLE) (As of 17 January, 2023)**

Owner Costis ID:	OWNR-5230	Type:	Retail
No of Active Tanks:	0	Facility Owner:	7-Eleven Inc
No of Metred Prod:	12		

**Events (COSTIS) (As of 18 October, 2021)**



Map Key	Number of Records	Direction	Distance (mi/ft)	Elev/Diff (ft)	Site	DB
---------	-------------------	-----------	------------------	----------------	------	----

<b>Event ID:</b>	11415			<b>Log Date:</b>	4/18/2011 9:38:57 AM
<b>Process Status Name:</b>	Closed				
<b>Site Name:</b>	7-Eleven #24088				
<b>Facility Name:</b>					
<b>Address:</b>	635 Main St Longmont CO 80501				
<b>Loc Address:</b>	635 Main St Longmont 80501				
<b>Loc City:</b>	Longmont				
<b>Loc County:</b>	Boulder				

**Reimbursement Application (COSTIS) (As of 18 October, 2021)**

<b>RAP ID:</b>	24260	<b>Event ID:</b>	11415
<b>Facility ID:</b>	9262	<b>PSTC Date:</b>	8/17/2012
<b>Payee Name:</b>	7-Eleven Inc		

**Events (COSTIS) (As of 18 October, 2021)**

<b>Event ID:</b>	11942	<b>Log Date:</b>	10/16/2013 1:46:25 PM
<b>Process Status Name:</b>	Closed		
<b>Site Name:</b>	7-Eleven #24088		
<b>Facility Name:</b>			
<b>Address:</b>	635 Main St Longmont CO 80501		
<b>Loc Address:</b>	635 Main St Longmont 80501		
<b>Loc City:</b>	Longmont		
<b>Loc County:</b>	Boulder		

**Reimbursement Application (COSTIS) (As of 18 October, 2021)**

<b>RAP ID:</b>	29195	<b>Event ID:</b>	11942
<b>Facility ID:</b>	9262	<b>PSTC Date:</b>	10/16/2015
<b>Payee Name:</b>	7-Eleven Inc		

**OPS Regulated Storage Tanks**

**No of Tanks:** 0

**OPS Petroleum Release Events in Colorado - Petroleum Release Events**

<b>Event ID:</b>	11415	<b>Phone:</b>	(720) 346-1885
<b>Release No:</b>	REL-000138	<b>City:</b>	Longmont
<b>Status:</b>	Closed	<b>Zip:</b>	80501
<b>Release Date:</b>	4/13/2011	<b>State:</b>	CO
<b>Closure Date:</b>	6/14/2011	<b>County:</b>	Boulder
<b>NFA Type:</b>	Tier I	<b>Latitude:</b>	40.170396
<b>Release Cause:</b>	Other	<b>Longitude:</b>	-105.102965
<b>Reimbursement Total:</b>		<b>Latitude Longitude:</b>	40.170396, -105.102965
<b>Contact:</b>	Tom Fox		
<b>Release Source:</b>			
<b>Site Name:</b>	7-Eleven #24088		
<b>Address:</b>	635 Main St		
<b>Email:</b>	tom.fox@state.co.us		
<b>Link :</b>	https://socgov18.force.com/s/release/a183h000003KVIC		

**OPS Petroleum Release Events in Colorado - Petroleum Release Events**

<b>Event ID:</b>	11942	<b>Phone:</b>	(720) 346-1885
<b>Release No:</b>	REL-000320	<b>City:</b>	Longmont
<b>Status:</b>	Closed	<b>Zip:</b>	80501
<b>Release Date:</b>	10/8/2013	<b>State:</b>	CO
<b>Closure Date:</b>	6/30/2014	<b>County:</b>	Boulder
<b>NFA Type:</b>	Tier I	<b>Latitude:</b>	40.170396



Map Key	Number of Records	Direction	Distance (mi/ft)	Elev/Diff (ft)	Site	DB
<b>Release Cause:</b> Other <b>Reimbursement Total:</b> <b>Contact:</b> Tom Fox <b>Release Source:</b> <b>Site Name:</b> 7-Eleven #24088 <b>Address:</b> 635 Main St <b>Email:</b> tom.fox@state.co.us <b>Link :</b> https://socgov18.force.com/s/release/a183h000003KVL8						
<a href="#">233</a>	4 of 8	N	0.02 / 93.64	4,987.31 / -17	ACI SERVICES 635 MAIN ST. LONGMONT CO	ASBESTOS
<b>Permit:</b> 13BO4889D <b>Permit Beg:</b> 10/07/13 <b>Begin Date:</b> <b>End Date:</b> <b>Project:</b> DEMOLITION PROJECT <b>Projec Len:</b> <b>Owner Name:</b> <b>Location:</b> <b>Source Lat:</b> <b>Source Lon:</b> <b>Source County:</b> <b>Elevation:</b> 4987 <b>Linear Feet:</b> <b>Sq Feet:</b> <b>Drums:</b>						
<a href="#">233</a>	5 of 8	N	0.02 / 93.64	4,987.31 / -17	COLORADO HAZARD CONTROL LLC-DENVER 635 MAIN ST. LONGMONT CO	ASBESTOS
<b>Permit:</b> 16BO4843N <b>Permit Beg:</b> 08/30/16 <b>Begin Date:</b> <b>End Date:</b> <b>Project:</b> ASBESTOS ABATEMENT PROJECT <b>Projec Len:</b> <b>Owner Name:</b> <b>Location:</b> 635 MAIN ST., LONGMONT <b>Source Lat:</b> <b>Source Lon:</b> <b>Source County:</b> <b>Elevation:</b> <b>Linear Feet:</b> <b>Sq Feet:</b> 237 <b>Drums:</b>						
<a href="#">233</a>	6 of 8	N	0.02 / 93.64	4,987.31 / -17	7-Eleven #24088 635 Main St Longmont CO 80501	LUST TRUST
<b>Facility ID:</b> 9262 <b>TtlAmtAppvdForReim :</b> 35284.31 <b>UST Tank Count:</b> <b>County:</b> Boulder <b>Event ID:</b> 11942 <b>Release Date:</b> 10/8/2013 <b>AST Tank count:</b>						
<a href="#">233</a>	7 of 8	N	0.02 / 93.64	4,987.31 / -17	7-Eleven #24088 635 Main St Longmont CO 80501	LUST TRUST
<b>Facility ID:</b> 9262 <b>TtlAmtAppvdForReim :</b> 14167.66 <b>UST Tank Count:</b> <b>County:</b> Boulder <b>Event ID:</b> 11415 <b>Release Date:</b> 4/13/2011 <b>AST Tank count:</b>						
<a href="#">233</a>	8 of 8	N	0.02 / 93.64	4,987.31 / -17	7-ELEVEN, INC. - NO 24088 635 MAIN ST LONGMONT CO 805014918	AFS
<b>Afs ID:</b> 0801300478 <b>Plant ID:</b> 847682 <b>Epa Region:</b> 08 <b>Fed Reportable:</b> No <b>Current Hpv:</b> <b>Loc Contrl Region:</b>						



Map Key	Number of Records	Direction	Distance (mi/ft)	Elev/Diff (ft)	Site	DB
<b>Plant County:</b>	Boulder				<b>Afs Gov Fac Code:</b>	0
<b>State No:</b>	08				<b>Operating Status:</b>	X
<b>Primary Sic Code:</b>	5541				<b>Epa Class Code:</b>	B
<b>Secondary Sic Code:</b>	5411				<b>Epa Complian Stat:</b>	9
<b>Naics Code:</b>	447110				<b>State Comp Status:</b>	9
<b>Afs Gov Facility Des:</b>	PRIVATELY OWNED/OPERATED					
<b>Operating Status Def:</b>	Permanently Closed					
<b>Epa Classification Des:</b>	Potential uncontrolled emissions <100 tons/year					
<b>Epa Compliance Status:</b>	In Compliance - Shut Down					
<b>State Compliance Status:</b>	In Compliance - Shut Down					

#### Actions

<b>Plant ID:</b>	847682	<b>National Actn Type:</b>	2J
<b>Anu1:</b>	1	<b>All Air Prog Codes:</b>	0
<b>Date Achieved:</b>	20080514	<b>Result Code:</b>	
<b>Penalty Amount:</b>	0	<b>Pollutant Code:</b>	
<b>Record Updated Dt:</b>	20080604	<b>Violating Poll Cds:</b>	
<b>Creation Date:</b>	20080604	<b>Violation Type Cds:</b>	
<b>Key Action No:</b>			
<b>Regional Data Element:</b>			
<b>National Action Desc:</b>	NOTIFICATION RECEIVED		
<b>All Air Program Def:</b>	0-SIP Source		
<b>Result Def:</b>			
<b>Pollutant Def:</b>			
<b>All Violating Poll Def:</b>			
<b>All Violation Type Def:</b>			

#### Historical Compliance - Air Program Level

<b>Air Program Code:</b>	0
<b>Air Program Code Ref:</b>	SIP Source
<b>Historical Compliance Date:</b>	1402, 1403
<b>Historical Compliance Status:</b>	9
<b>Historical Compliance Stat Ref:</b>	In Compliance - Shut Down

#### Historical Compliance - Air Program Level

<b>Air Program Code:</b>	0
<b>Air Program Code Ref:</b>	SIP Source
<b>Historical Compliance Date:</b>	0604, 0701, 0702, 0703, 0704, 0801, 0802, 0803, 0804, 0901, 0902, 0903, 0904, 1001, 1002, 1003, 1004, 1101, 1102, 1103, 1104, 1201, 1202, 1203, 1204, 1301, 1302, 1303, 1304, 1401
<b>Historical Compliance Status:</b>	C
<b>Historical Compliance Stat Ref:</b>	In Compliance With Procedural Requirements

#### Air Program

<b>Plant ID:</b>	847682	<b>Poll Classificatn:</b>	B
<b>Air Program Code:</b>	0	<b>Poll Compli Status:</b>	9
<b>Air Program Status:</b>	X	<b>Epa Class Code:</b>	B
<b>Pollutant Code:</b>	BZ	<b>Epa Compli Status:</b>	9
<b>Chemical Abstract Service Nbr:</b>			
<b>Air Program Code Subparts:</b>			
<b>Air Program Code Ref:</b>	SIP Source		
<b>Epa Classification Code Ref:</b>	Potential uncontrolled emissions <100 tons/year		
<b>Epa Compliance Status Ref:</b>	In Compliance - Shut Down		
<b>Pollutant Code Ref:</b>			
<b>Pollutant Classification Ref:</b>	Potential uncontrolled emissions <100 tons/year		
<b>Pollutant Complian Status Ref:</b>	In Compliance - Shut Down		

#### Air Program



Map Key	Number of Records	Direction	Distance (mi/ft)	Elev/Diff (ft)	Site	DB
Plant ID:	847682				Poll Classificatn:	B
Air Program Code:	0				Poll Compli Status:	9
Air Program Status:	X				Epa Class Code:	B
Pollutant Code:	VOC				Epa Compli Status:	9
Chemical Abstract Service Nbr:						
Air Program Code Subparts:						
Air Program Code Ref:	SIP Source					
Epa Classification Code Ref:	Potential uncontrolled emissions <100 tons/year					
Epa Compliance Status Ref:	In Compliance - Shut Down					
Pollutant Code Ref:						
Pollutant Classification Ref:	Potential uncontrolled emissions <100 tons/year					
Pollutant Complian Status Ref:	In Compliance - Shut Down					

[234](#)

1 of 1

N

0.05 /  
273.92

4,988.17 /  
-16

NEW METHOD CLEANERS  
636 COFFMAN ST  
LONGMONT CO 80501

FED  
DRYCLEANERS

FRS Facility ID: 110038618920  
NPDES IDs:  
NAICS Codes: 812320  
SIC Codes: 7216  
Latitude: 40.17041  
Longitude: -105.10383

[235](#)

1 of 8

N

0.01 /  
51.71

4,986.88 /  
-17

REXOCO STORES LTD NO 26  
705 MAIN ST  
LONGMONT CO 80501

FINDS/FRS

Registry ID: 110001719980  
FIPS Code: 08013  
HUC Code: 10190005  
Site Type Name: STATIONARY  
Location Description:  
Supplemental Location:  
Create Date: 01-MAR-00  
Update Date: 07-OCT-16  
Interest Types: AIR MINOR  
SIC Codes: 5541  
SIC Code Descriptions: GASOLINE SERVICE STATIONS  
NAICS Codes: 447110  
NAICS Code Descriptions: GASOLINE STATIONS WITH CONVENIENCE STORES.  
Conveyor: FRS-GEocode  
Federal Facility Code:  
Federal Agency Name:  
Tribal Land Code:  
Tribal Land Name:  
Congressional Dist No: 04  
Census Block Code: 080130133021008  
EPA Region Code: 08  
County Name: BOULDER  
US/Mexico Border Ind:  
Latitude: 40.17074  
Longitude: -105.10254  
Reference Point: CENTER OF A FACILITY OR STATION  
Coord Collection Method: ADDRESS MATCHING-HOUSE NUMBER  
Accuracy Value: 30  
Datum: NAD83  
Source:  
Facility Detail Rprt URL: https://ofmpub.epa.gov/frs\_public2/fii\_query\_detail.disp\_program\_facility?p\_registry\_id=110001719980  
Data Source: Facility Registry Service - Single File  
Program Acronyms:

AIR:CO0000000801300475, AIRS/AFS:0801300475



Map Key	Number of Records	Direction	Distance (mi/ft)	Elev/Diff (ft)	Site	DB
<a href="#">235</a>	2 of 8	N	0.01 / 51.71	4,986.88 / -17	705 MAIN STREET LLC 705 MAIN STREET LONGMONT CO 80501	FINDS/FRS
<b>Registry ID:</b> 110038763317 <b>FIPS Code:</b> 08013 <b>HUC Code:</b> 10190005 <b>Site Type Name:</b> BROWNFIELDS SITE <b>Location Description:</b> <b>Supplemental Location:</b> <b>Create Date:</b> 25-JUN-09 <b>Update Date:</b> 24-SEP-14 <b>Interest Types:</b> BROWNFIELDS PROPERTY <b>SIC Codes:</b> <b>SIC Code Descriptions:</b> <b>NAICS Codes:</b> <b>NAICS Code Descriptions:</b> <b>Conveyor:</b> FRS-GEOCODE <b>Federal Facility Code:</b> <b>Federal Agency Name:</b> <b>Tribal Land Code:</b> <b>Tribal Land Name:</b> <b>Congressional Dist No:</b> 04 <b>Census Block Code:</b> 080130133021008 <b>EPA Region Code:</b> 08 <b>County Name:</b> BOULDER <b>US/Mexico Border Ind:</b> <b>Latitude:</b> 40.17074 <b>Longitude:</b> -105.10254 <b>Reference Point:</b> CENTER OF A FACILITY OR STATION <b>Coord Collection Method:</b> ADDRESS MATCHING-HOUSE NUMBER <b>Accuracy Value:</b> 30 <b>Datum:</b> NAD83 <b>Source:</b> <b>Facility Detail Rprt URL:</b> https://ofmpub.epa.gov/frs_public2/fii_query_detail.disp_program_facility?p_registry_id=110038763317 <b>Data Source:</b> Facility Registry Service - Single File <b>Program Acronyms:</b>						

ACRES:81067

<a href="#">235</a>	3 of 8	N	0.01 / 51.71	4,986.88 / -17	Gas 4 Less 705 Main Longmont 80501 CO	UST
<b>Facility ID:</b> 6877 <b>FacilityName(OPS):</b> Gas 4 Less <b>FacilityType(OPS):</b> Retail <b>Fac Category (OPS):</b> Retail Gas Station <b>Address (OPS):</b> 705 Main <b>City (OPS):</b> Longmont <b>Zip Code (OPS):</b> 80501 <b>County (OPS):</b> Boulder <b>LatLong (OPS):</b> 40.170749 -105.102513 <b>FacName (CDLE):</b> Gas 4 Less <b>Address (CDLE):</b> 705 Main <b>State (CDLE):</b> CO <b>Data Source(s):</b> Colorado Storage Tank Information System (COSTIS) (As of 18 October, 2021); Colorado Department of Labor and Employment (CDLE); Oil & Public Safety(OPS) Regulated Storage Tanks  <b>Fac Name (COSTIS):</b> Gas 4 Less <b>Address (COSTIS):</b> 705 Main Longmont 80501 <b>County (COSTIS):</b> Boulder <b>Latitude (CDLE):</b> 40.170749 <b>Longitude (CDLE):</b> -105.102513 <b>Fac Type (CDLE):</b> Retail <b>FacCategory(CDLE):</b> Retail Gas Station <b>State (OPS):</b> CO <b>City (CDLE):</b> Longmont <b>Zip (CDLE):</b> 80501 <b>County (CDLE):</b> Boulder						

#### Facility Information (CDLE)

<b>Count of Tank Tag:</b>	0	<b>Accnt Holdr Name:</b>	Longs Peak & Main LLC
<b>No. Dispensers:</b>	18	<b>Type:</b>	Retail
<b>Owner ID:</b>	OWNR-21172		



Map Key	Number of Records	Direction	Distance (mi/ft)	Elev/Diff (ft)	Site	DB
---------	----------------------	-----------	---------------------	-------------------	------	----

#### Owner Information (CDLE)

<b>Contact Name:</b>	Longs Peak & Main LLC	<b>Middle Init:</b>	
<b>First Name:</b>			
<b>Company Name:</b>	Longs Peak & Main LLC		
<b>Last Name:</b>	Longs Peak & Main LLC		
<b>Address:</b>	PO Box 490, Niwot, CO 80544		
<b>Comment:</b>	KEITH BURDEN MANAGER, THIS IS A BROWNFIELDS SITE BEING HANDLED UNDER LUST/TRUST JENNIFER STEFFES, OPS		

#### UST Tanks (COSTIS) (As of 18 October, 2021)

<b>Tank ID:</b>	18273	<b>Owner ID:</b>	21172
<b>Tank Tag:</b>	'6877-4	<b>Tank Owner:</b>	
<b>Tank Type Desc:</b>	UST	<b>County:</b>	Boulder
<b>Tank Count:</b>	46668	<b>Product Name:</b>	Used Oil (Waste Oil)
<b>Capacity:</b>	1000		
<b>Facility Owner:</b>	Longs Peak & Main LLC		
<b>Facility Name Address:</b>	Gas 4 Less 705 Main Longmont 80501		
<b>Tank ID:</b>	18271	<b>Owner ID:</b>	21172
<b>Tank Tag:</b>	'6877-2	<b>Tank Owner:</b>	
<b>Tank Type Desc:</b>	UST	<b>County:</b>	Boulder
<b>Tank Count:</b>	46668	<b>Product Name:</b>	Unleaded Mid-Grade (MUL)
<b>Capacity:</b>	5000		
<b>Facility Owner:</b>	Longs Peak & Main LLC		
<b>Facility Name Address:</b>	Gas 4 Less 705 Main Longmont 80501		
<b>Tank ID:</b>	18272	<b>Owner ID:</b>	21172
<b>Tank Tag:</b>	'6877-3	<b>Tank Owner:</b>	
<b>Tank Type Desc:</b>	UST	<b>County:</b>	Boulder
<b>Tank Count:</b>	46668	<b>Product Name:</b>	Unleaded Regular (RUL)
<b>Capacity:</b>	8000		
<b>Facility Owner:</b>	Longs Peak & Main LLC		
<b>Facility Name Address:</b>	Gas 4 Less 705 Main Longmont 80501		
<b>Tank ID:</b>	18270	<b>Owner ID:</b>	21172
<b>Tank Tag:</b>	'6877-1	<b>Tank Owner:</b>	
<b>Tank Type Desc:</b>	UST	<b>County:</b>	Boulder
<b>Tank Count:</b>	46668	<b>Product Name:</b>	Unleaded Premium (PUL)
<b>Capacity:</b>	5000		
<b>Facility Owner:</b>	Longs Peak & Main LLC		
<b>Facility Name Address:</b>	Gas 4 Less 705 Main Longmont 80501		

#### UST Tanks 1 (CDLE)

<b>Tank Tag:</b>	6877-4	<b>Overfill Preven:</b>	FV: Fill Tube Valve
<b>Tank Type:</b>	UST	<b>Product Type/Name:</b>	Used Oil (Waste Oil)
<b>Tank Status:</b>	Permanently Closed	<b>Piping Wall Type:</b>	None
<b>Capacity:</b>	1000	<b>Tank Wall Type:</b>	
<b>Install Date:</b>	5/5/1956	<b>Piping System:</b>	
<b>Date Closed:</b>	5/3/2005	<b>Piping Type:</b>	Other
<b>Tank Material:</b>	ST: Cathodically Protected Steel		
<b>Piping Material:</b>	FRP: Fiberglass Reinforced Plastic		

#### UST Tanks 2 (CDLE)

<b>Closure Meth ID:</b>	Removed	<b>No Fee:</b>	No
<b>Unregulated:</b>	FALSE	<b>Anch Method Desc:</b>	
<b>Last Used Date:</b>	5/3/2005	<b>Pipe Reld Meth1 ID:</b>	
<b>Del Prohib Date:</b>		<b>Pipe Reldet Date:</b>	
<b>Spill Protected:</b>		<b>Backfill Mat Desc:</b>	
<b>Spl Container Size:</b>	0	<b>Bfill DrtCvr Amt:</b>	0



Map Key	Number of Records	Direction	Distance (mi/ft)	Elev/Diff (ft)	Site	DB
<hr/>						
<b>Spl Protection Dt:</b>				<b>Manifold:</b>	No	
<b>Spl Container Mfg:</b>				<b>Registration Date:</b>		
<b>Spl Container Mdel:</b>				<b>Compartment:</b>	FALSE	
<b>Tank Reld Meth1 ID:</b>				<b>Cpmet:</b>	Yes	
<b>Tank Lining Date:</b>				<b>Invault:</b>	FALSE	
<b>CP Test Date:</b>						
 <b><u>UST Tanks 1 (CDLE)</u></b>						
<b>Tank Tag:</b>	6877-3			<b>Overfill Preven:</b>	FV: Fill Tube Valve	
<b>Tank Type:</b>	UST			<b>Product Type/Name:</b>	Unleaded Regular (RUL)	
<b>Tank Status:</b>	Permanently Closed			<b>Piping Wall Type:</b>	Lined Interior	
<b>Capacity:</b>	8000			<b>Tank Wall Type:</b>		
<b>Install Date:</b>	5/5/1969			<b>Piping System:</b>		
<b>Date Closed:</b>	7/31/2008			<b>Piping Type:</b>	UG: Underground	
<b>Tank Material:</b>	ST: Cathodically Protected Steel					
<b>Piping Material:</b>	FRP: Fiberglass Reinforced Plastic					
 <b><u>UST Tanks 2 (CDLE)</u></b>						
<b>Closure Meth ID:</b>	Removed			<b>No Fee:</b>	No	
<b>Unregulated:</b>	FALSE			<b>Anch Method Desc:</b>		
<b>Last Used Date:</b>	10/1/2005			<b>Pipe Reld Meth1 ID:</b>	L5: Annual Tightness Testing	
<b>Del Prohib Date:</b>				<b>Pipe Reldet Date:</b>		
<b>Spill Protected:</b>				<b>Backfill Mat Desc:</b>		
<b>Spl Container Size:</b>	5			<b>Bfill DrtCvr Amt:</b>	0	
<b>Spl Protection Dt:</b>				<b>Manifold:</b>	No	
<b>Spl Container Mfg:</b>				<b>Registration Date:</b>		
<b>Spl Container Mdel:</b>				<b>Compartment:</b>	FALSE	
<b>Tank Reld Meth1 ID:</b>				<b>Cpmet:</b>	Yes	
<b>Tank Lining Date:</b>	5/15/1991			<b>Invault:</b>	FALSE	
<b>CP Test Date:</b>						
 <b><u>UST Tanks 1 (CDLE)</u></b>						
<b>Tank Tag:</b>	6877-1			<b>Overfill Preven:</b>	FV: Fill Tube Valve	
<b>Tank Type:</b>	UST			<b>Product Type/Name:</b>	Unleaded Premium (PUL)	
<b>Tank Status:</b>	Permanently Closed			<b>Piping Wall Type:</b>	Lined Interior	
<b>Capacity:</b>	5000			<b>Tank Wall Type:</b>		
<b>Install Date:</b>	5/5/1956			<b>Piping System:</b>		
<b>Date Closed:</b>	7/31/2008			<b>Piping Type:</b>	UG: Underground	
<b>Tank Material:</b>	ST: Cathodically Protected Steel					
<b>Piping Material:</b>	FRP: Fiberglass Reinforced Plastic					
 <b><u>UST Tanks 2 (CDLE)</u></b>						
<b>Closure Meth ID:</b>	Removed			<b>No Fee:</b>	No	
<b>Unregulated:</b>	FALSE			<b>Anch Method Desc:</b>		
<b>Last Used Date:</b>	10/1/2005			<b>Pipe Reld Meth1 ID:</b>	L5: Annual Tightness Testing	
<b>Del Prohib Date:</b>				<b>Pipe Reldet Date:</b>		
<b>Spill Protected:</b>				<b>Backfill Mat Desc:</b>		
<b>Spl Container Size:</b>	5			<b>Bfill DrtCvr Amt:</b>	0	
<b>Spl Protection Dt:</b>				<b>Manifold:</b>	No	
<b>Spl Container Mfg:</b>				<b>Registration Date:</b>		
<b>Spl Container Mdel:</b>				<b>Compartment:</b>	FALSE	
<b>Tank Reld Meth1 ID:</b>				<b>Cpmet:</b>	Yes	
<b>Tank Lining Date:</b>	5/15/1991			<b>Invault:</b>	FALSE	
<b>CP Test Date:</b>						
 <b><u>UST Tanks 1 (CDLE)</u></b>						
<b>Tank Tag:</b>	6877-2			<b>Overfill Preven:</b>	FV: Fill Tube Valve	
<b>Tank Type:</b>	UST			<b>Product Type/Name:</b>	Unleaded Mid-Grade (MUL)	



Map Key	Number of Records	Direction	Distance (mi/ft)	Elev/Diff (ft)	Site	DB
Tank Status:		Permanently Closed		Piping Wall Type:		Lined Interior
Capacity:		5000		Tank Wall Type:		
Install Date:		5/5/1956		Piping System:		
Date Closed:		7/31/2008		Piping Type:		UG: Underground
Tank Material:		ST: Cathodically Protected Steel				
Piping Material:		FRP: Fiberglass Reinforced Plastic				
<u>UST Tanks 2 (CDLE)</u>						
Closure Meth ID:		Removed		No Fee:		No
Unregulated:		FALSE		Anch Method Desc:		
Last Used Date:		10/1/2005		Pipe Reld Meth1 ID:		L5: Annual Tightness Testing
Del Prohib Date:				Pipe Reldet Date:		
Spill Protected:				Backfill Mat Desc:		
Spl Container Size:		5		Bfill DrtCvr Amt:		0
Spl Protection Dt:				Manifold:		No
Spl Container Mfg:				Registration Date:		
Spl Container Mdel:				Compartment:		FALSE
Tank Reld Meth1 ID:				Cpmet:		Yes
Tank Lining Date:		5/15/1991		Invault:		FALSE
CP Test Date:						
<u>Oil &amp; Public Safety Regulated Storage Tanks (COSTIS)</u>						
Tank Tag:		6877-3		Piping Type:		UG: Underground
Tank Status:		Permanently Closed		Piping System:		
Tank Type:		UST		Tank Name:		TNK-013503
Facility Type:		Retail		Piping Wall Type:		Lined Interior
Installation Date:		5/5/1969		City:		Longmont
Closure Date:		7/31/2008		County:		Boulder
Capacity Gallons :		8000		ZIP Code:		80501
Product:		Unleaded Regular (RUL)		Facility Name:		Gas 4 Less
Overfill Preven:		FV: Fill Tube Valve		Address:		705 Main
Tank Wall Type:				Facility Category:		Retail Gas Station
Tank Material:		ST: Cathodically Protected Steel				
Piping Material:		FRP: Fiberglass Reinforced Plastic				
Tank Tag:		6877-4		Piping Type:		Other
Tank Status:		Permanently Closed		Piping System:		
Tank Type:		UST		Tank Name:		TNK-013504
Facility Type:		Retail		Piping Wall Type:		None
Installation Date:		5/5/1956		City:		Longmont
Closure Date:		5/3/2005		County:		Boulder
Capacity Gallons :		1000		ZIP Code:		80501
Product:		Used Oil (Waste Oil)		Facility Name:		Gas 4 Less
Overfill Preven:		FV: Fill Tube Valve		Address:		705 Main
Tank Wall Type:				Facility Category:		Retail Gas Station
Tank Material:		ST: Cathodically Protected Steel				
Piping Material:		FRP: Fiberglass Reinforced Plastic				
Tank Tag:		6877-1		Piping Type:		UG: Underground
Tank Status:		Permanently Closed		Piping System:		
Tank Type:		UST		Tank Name:		TNK-013501
Facility Type:		Retail		Piping Wall Type:		Lined Interior
Installation Date:		5/5/1956		City:		Longmont
Closure Date:		7/31/2008		County:		Boulder
Capacity Gallons :		5000		ZIP Code:		80501
Product:		Unleaded Premium (PUL)		Facility Name:		Gas 4 Less
Overfill Preven:		FV: Fill Tube Valve		Address:		705 Main
Tank Wall Type:				Facility Category:		Retail Gas Station
Tank Material:		ST: Cathodically Protected Steel				
Piping Material:		FRP: Fiberglass Reinforced Plastic				
Tank Tag:		6877-2		Piping Type:		UG: Underground
Tank Status:		Permanently Closed		Piping System:		
Tank Type:		UST		Tank Name:		TNK-013502
Facility Type:		Retail		Piping Wall Type:		Lined Interior



Map Key	Number of Records	Direction	Distance (mi/ft)	Elev/Diff (ft)	Site	DB
<b>Installation Date:</b>	5/5/1956			<b>City:</b>	Longmont	
<b>Closure Date:</b>	7/31/2008			<b>County:</b>	Boulder	
<b>Capacity Gallons :</b>	5000			<b>ZIP Code:</b>	80501	
<b>Product:</b>	Unleaded Mid-Grade (MUL)			<b>Facility Name:</b>	Gas 4 Less	
<b>Overfill Preven:</b>	FV: Fill Tube Valve			<b>Address:</b>	705 Main	
<b>Tank Wall Type:</b>				<b>Facility Category:</b>	Retail Gas Station	
<b>Tank Material:</b>	ST: Cathodically Protected Steel					
<b>Piping Material:</b>	FRP: Fiberglass Reinforced Plastic					

**UST Owner (COSTIS) (As of 18 October, 2021)**

<b>Owner ID:</b>	21172	<b>Address1:</b>	PO Box 490
<b>First Name:</b>		<b>City:</b>	Niwot
<b>Middle Init:</b>		<b>State:</b>	CO
<b>Last Name:</b>	Longs Peak & Main LLC	<b>County:</b>	Boulder
<b>Full Name:</b>		<b>Zip Code:</b>	80544

**Oil & Public Safety Regulated Storage Tank Details**

**No of Tanks:** 0

<a href="#">235</a>	4 of 8	N	0.01 / 51.71	4,986.88 / -17	Gas 4 Less 705 Main Longmont 80501 CO	LST
<b>Facility ID:</b>	6877	<b>Fac Name(CDLE):</b>	Gas 4 Less			
<b>Event ID:</b>		<b>Address(CDLE):</b>	705 Main			
<b>Facility Name(OPS):</b>	Gas 4 Less	<b>Fac Type(CDLE):</b>	Retail			
<b>Facility Type(OPS):</b>	Retail	<b>Fac Category(CDLE):</b>	Retail Gas Station			
<b>Fac Category(OPS):</b>	Retail Gas Station	<b>City(CDLE):</b>	Longmont			
<b>Address(OPS):</b>	705 Main	<b>Zip(CDLE):</b>	80501			
<b>City(OPS):</b>	Longmont	<b>County(CDLE):</b>	Boulder			
<b>Zip Code(OPS):</b>	80501	<b>State(CDLE):</b>	CO			
<b>County(OPS):</b>	Boulder	<b>Latitude(CDLE):</b>	40.170749			
<b>State(OPS):</b>	CO	<b>Longitude(CDLE):</b>	-105.102513			
<b>Lat Long(OPS):</b>	40.170749 -105.102513					
<b>Fac Name(COSTIS):</b>	Gas 4 Less					
<b>Address (COSTIS):</b>	705 Main Longmont 80501					
<b>County (COSTIS):</b>	Boulder					
<b>Original Source:</b>	Colorado Storage Tank Information System (COSTIS) (As of 18 October, 2021); Colorado Department of Labor and Employment (CDLE); Oil & Public Safety(OPS) Regulated Storage Tanks; OPS Petroleum Release Events in Colorado - Petroleum Release Events					
<b>Owner ID:</b>	21172					
<b>Owner Name:</b>						

**Events (CDLE) (As of 17 January, 2023)**

<b>Event ID:</b>	10423	<b>Proj. Closure Date:</b>	6/1/2011
<b>Alt Event ID:</b>		<b>Category:</b>	
<b>Status:</b>	Closed	<b>Sardonyx ID:</b>	
<b>UST Tank Count:</b>	4	<b>MTBE Classifica:</b>	Pathway Eliminated
<b>AST Tank Count:</b>	0	<b>Sum of Reimbur Amt:</b>	86445.93
<b>Source of Release:</b>	Unknown	<b>Reviewer Full Name:</b>	Julia Fraser
<b>Cause of Release:</b>		<b>Logged On:</b>	7/31/2007
<b>Confirm Rel Dt:</b>	7/31/2007	<b>Logged By:</b>	
<b>Site Name:</b>	Gas 4 Less		
<b>Loc Addr:</b>			
<b>Loc Addr2:</b>			
<b>Loc Addr3:</b>			
<b>Aka Name:</b>			
<b>Aka Loc Addr:</b>			



Map Key	Number of Records	Direction	Distance (mi/ft)	Elev/Diff (ft)	Site	DB
---------	----------------------	-----------	---------------------	-------------------	------	----

**Reimbursement Application (CDLE) (As of 17 January, 2023)**

<b>Rap ID:</b>	RAP-17192	<b>Eligibil Type Desc:</b>	Tank Owner/Operator
<b>Protest ID:</b>		<b>Rap Payee Type ID:</b>	Other
<b>Rap Status:</b>	Paid	<b>Reimbursement Req:</b>	0
<b>Application Type:</b>	Original	<b>Total Reimburse:</b>	0
<b>User Group Name:</b>		<b>Max Amt Reduction:</b>	
<b>FPR Date:</b>	5/23/2008	<b>PSTC Date:</b>	5/23/2008
<b>Protest Amount:</b>			
<b>Payee:</b>	Longs Peak And Main LLC		
<b>Cap Status:</b>	Approved		
<b>Spec Cond:</b>			
<b>Note:</b>	Colorado Department of Labor and Employment (CDLE)		

<b>Rap ID:</b>	RAP-20916	<b>Eligibil Type Desc:</b>	Tank Owner/Operator
<b>Protest ID:</b>		<b>Rap Payee Type ID:</b>	Other
<b>Rap Status:</b>	Paid	<b>Reimbursement Req:</b>	4772.61
<b>Application Type:</b>	Supplemental	<b>Total Reimburse:</b>	4772.61
<b>User Group Name:</b>		<b>Max Amt Reduction:</b>	
<b>FPR Date:</b>	7/29/2010	<b>PSTC Date:</b>	
<b>Protest Amount:</b>			
<b>Payee:</b>	Longs Peak And Main LLC		
<b>Cap Status:</b>	Approved		
<b>Spec Cond:</b>			
<b>Note:</b>	Colorado Department of Labor and Employment (CDLE)		

<b>Rap ID:</b>	RAP-18676	<b>Eligibil Type Desc:</b>	Tank Owner/Operator
<b>Protest ID:</b>		<b>Rap Payee Type ID:</b>	Other
<b>Rap Status:</b>	Paid	<b>Reimbursement Req:</b>	10558.56
<b>Application Type:</b>	Supplemental	<b>Total Reimburse:</b>	10558.56
<b>User Group Name:</b>		<b>Max Amt Reduction:</b>	
<b>FPR Date:</b>	5/5/2009	<b>PSTC Date:</b>	
<b>Protest Amount:</b>			
<b>Payee:</b>	Longs Peak And Main LLC		
<b>Cap Status:</b>	Approved		
<b>Spec Cond:</b>			
<b>Note:</b>	Colorado Department of Labor and Employment (CDLE)		

<b>Rap ID:</b>	RAP-23676	<b>Eligibil Type Desc:</b>	Tank Owner/Operator
<b>Protest ID:</b>		<b>Rap Payee Type ID:</b>	Other
<b>Rap Status:</b>	Paid	<b>Reimbursement Req:</b>	7857.94
<b>Application Type:</b>	Supplemental	<b>Total Reimburse:</b>	7755.89
<b>User Group Name:</b>		<b>Max Amt Reduction:</b>	1800000
<b>FPR Date:</b>	2/22/2012	<b>PSTC Date:</b>	
<b>Protest Amount:</b>			
<b>Payee:</b>	Longs Peak And Main LLC		
<b>Cap Status:</b>	Approved		
<b>Spec Cond:</b>			
<b>Note:</b>	Colorado Department of Labor and Employment (CDLE)		

<b>Rap ID:</b>	RAP-19507	<b>Eligibil Type Desc:</b>	Tank Owner/Operator
<b>Protest ID:</b>		<b>Rap Payee Type ID:</b>	Other
<b>Rap Status:</b>	Paid	<b>Reimbursement Req:</b>	8444.95
<b>Application Type:</b>	Supplemental	<b>Total Reimburse:</b>	8444.95
<b>User Group Name:</b>		<b>Max Amt Reduction:</b>	
<b>FPR Date:</b>	8/7/2009	<b>PSTC Date:</b>	
<b>Protest Amount:</b>			
<b>Payee:</b>	Longs Peak And Main LLC		
<b>Cap Status:</b>	Approved		
<b>Spec Cond:</b>			
<b>Note:</b>	Colorado Department of Labor and Employment (CDLE)		

<b>Rap ID:</b>	RAP-20295	<b>Eligibil Type Desc:</b>	Tank Owner/Operator
<b>Protest ID:</b>		<b>Rap Payee Type ID:</b>	Other
<b>Rap Status:</b>	Paid	<b>Reimbursement Req:</b>	4600.75
<b>Application Type:</b>	Supplemental	<b>Total Reimburse:</b>	4600.75
<b>User Group Name:</b>		<b>Max Amt Reduction:</b>	
<b>FPR Date:</b>	1/6/2010	<b>PSTC Date:</b>	
<b>Protest Amount:</b>			



Map Key	Number of Records	Direction	Distance (mi/ft)	Elev/Diff (ft)	Site	DB		
Payee:		Longs Peak And Main LLC						
Cap Status:		Approved						
Spec Cond:								
Note:		Colorado Department of Labor and Employment (CDLE)						
Rap ID:	RAP-18372			Eligibil Type Desc:	Tank Owner/Operator			
Protest ID:				Rap Payee Type ID:	Other			
Rap Status:	Paid			Reimbursement Req:	47552.39			
Application Type:	Supplemental			Total Reimburse:	42293.64			
User Group Name:				Max Amt Reduction:				
FPR Date:	3/16/2009			PSTC Date:				
Protest Amount:								
Payee:		Longs Peak And Main LLC						
Cap Status:		Approved						
Spec Cond:								
Note:		Colorado Department of Labor and Employment (CDLE)						
Rap ID:	RAP-19508			Eligibil Type Desc:	Tank Owner/Operator			
Protest ID:				Rap Payee Type ID:	Other			
Rap Status:	Paid			Reimbursement Req:	7667.07			
Application Type:	Supplemental			Total Reimburse:	7667.07			
User Group Name:				Max Amt Reduction:				
FPR Date:	8/7/2009			PSTC Date:				
Protest Amount:								
Payee:		Longs Peak And Main LLC						
Cap Status:		Approved						
Spec Cond:								
Note:		Colorado Department of Labor and Employment (CDLE)						
Rap ID:	RAP-21186			Eligibil Type Desc:	Tank Owner/Operator			
Protest ID:				Rap Payee Type ID:	Other			
Rap Status:	Paid			Reimbursement Req:	2113.5			
Application Type:	Supplemental			Total Reimburse:	2113.5			
User Group Name:				Max Amt Reduction:				
FPR Date:	7/29/2010			PSTC Date:				
Protest Amount:								
Payee:		Longs Peak And Main LLC						
Cap Status:		Approved						
Spec Cond:								
Note:		Colorado Department of Labor and Employment (CDLE)						
Rap ID:	RAP-22549			Eligibil Type Desc:	Tank Owner/Operator			
Protest ID:				Rap Payee Type ID:	Other			
Rap Status:	Paid			Reimbursement Req:	11834.7			
Application Type:	Supplemental			Total Reimburse:	11759.95			
User Group Name:				Max Amt Reduction:	1800000			
FPR Date:	6/15/2011			PSTC Date:				
Protest Amount:								
Payee:		Longs Peak And Main LLC						
Cap Status:		Approved						
Spec Cond:								
Note:		Colorado Department of Labor and Employment (CDLE)						
Rap ID:	RAP-23180			Eligibil Type Desc:	Tank Owner/Operator			
Protest ID:				Rap Payee Type ID:	Other			
Rap Status:	Paid			Reimbursement Req:	7034.6			
Application Type:	Supplemental			Total Reimburse:	6964.95			
User Group Name:				Max Amt Reduction:	1800000			
FPR Date:	11/7/2011			PSTC Date:				
Protest Amount:								
Payee:		Longs Peak And Main LLC						
Cap Status:		Approved						
Spec Cond:								
Note:		Colorado Department of Labor and Employment (CDLE)						

**Facility (CDLE) (As of 17 January, 2023)**

<b>Owner Costis ID:</b>	OWNR-21172	<b>Type:</b>	Retail
-------------------------	------------	--------------	--------



Map Key	Number of Records	Direction	Distance (mi/ft)	Elev/Diff (ft)	Site	DB
---------	-------------------	-----------	------------------	----------------	------	----

No of Active Tanks:	0			Facility Owner:	Longs Peak & Main LLC	
No of Metred Prod:	18					

**Events (COSTIS) (As of 18 October, 2021)**

Event ID:	10423		Log Date:	7/31/2007 3:08:51 PM
Process Status Name:	Closed			
Site Name:	Gas 4 Less			
Facility Name:				
Address:	705 Main Longmont CO 80501			
Loc Address:	705 Main Longmont 80501			
Loc City:	Longmont			
Loc County:	Boulder			

**Reimbursement Application (COSTIS) (As of 18 October, 2021)**

RAP ID:	22549		Event ID:	10423
Facility ID:	6877		PSTC Date:	
Payee Name:	Longs Peak And Main LLC			
RAP ID:	18372		Event ID:	10423
Facility ID:	6877		PSTC Date:	
Payee Name:	Longs Peak And Main LLC			
RAP ID:	17192		Event ID:	10423
Facility ID:	6877		PSTC Date:	5/23/2008
Payee Name:	Longs Peak And Main LLC			
RAP ID:	20916		Event ID:	10423
Facility ID:	6877		PSTC Date:	
Payee Name:	Longs Peak And Main LLC			
RAP ID:	19507		Event ID:	10423
Facility ID:	6877		PSTC Date:	
Payee Name:	Longs Peak And Main LLC			
RAP ID:	19508		Event ID:	10423
Facility ID:	6877		PSTC Date:	
Payee Name:	Longs Peak And Main LLC			
RAP ID:	23180		Event ID:	10423
Facility ID:	6877		PSTC Date:	
Payee Name:	Longs Peak And Main LLC			
RAP ID:	18676		Event ID:	10423
Facility ID:	6877		PSTC Date:	
Payee Name:	Longs Peak And Main LLC			
RAP ID:	20295		Event ID:	10423
Facility ID:	6877		PSTC Date:	
Payee Name:	Longs Peak And Main LLC			
RAP ID:	21186		Event ID:	10423
Facility ID:	6877		PSTC Date:	
Payee Name:	Longs Peak And Main LLC			
RAP ID:	23676		Event ID:	10423
Facility ID:	6877		PSTC Date:	
Payee Name:	Longs Peak And Main LLC			

**OPS Regulated Storage Tanks**

No of Tanks:	0
--------------	---



Map Key	Number of Records	Direction	Distance (mi/ft)	Elev/Diff (ft)	Site	DB
---------	----------------------	-----------	---------------------	-------------------	------	----

**OPS Petroleum Release Events in Colorado - Petroleum Release Events**

<b>Event ID:</b>	10423	<b>Phone:</b>	(720) 326-1997
<b>Release No:</b>	REL-005985	<b>City:</b>	Longmont
<b>Status:</b>	Closed	<b>Zip:</b>	80501
<b>Release Date:</b>	7/31/2007	<b>State:</b>	CO
<b>Closure Date:</b>	9/9/2011	<b>County:</b>	Boulder
<b>NFA Type:</b>	Tier I	<b>Latitude:</b>	40.170749
<b>Release Cause:</b>		<b>Longitude:</b>	-105.102513
<b>Reimbursement Total:</b>		<b>Latitude Longitude:</b>	40.170749, -105.102513
<b>Contact:</b>	Julia Fraser		
<b>Release Source:</b>	Unknown		
<b>Site Name:</b>	Gas 4 Less		
<b>Address:</b>	705 Main		
<b>Email:</b>	julia.fraser@state.co.us		
<b>Link :</b>	https://socgov18.force.com/s/release/a183h000003KWoV		

<a href="#">235</a>	5 of 8	N	0.01 / 51.71	4,986.88 / -17	705 Main Street LLC 705 Main Street Longmont CO 80501
---------------------	--------	---	-----------------	-------------------	---

FED  
BROWNFIELDS

<b>Property ID:</b>	81067	<b>BF Property (Map):</b>	81067
<b>Lat Measure:</b>	40.1723808	<b>Latitude (Map):</b>	40.1723808
<b>Long Measure:</b>	-105.102531	<b>Longitude (Map):</b>	-105.102531
<b>Property Name:</b>	705 Main Street LLC		
<b>Address:</b>	705 Main Street		
<b>City:</b>	Longmont		
<b>State Code:</b>	CO		
<b>Zip Code:</b>	80501		
<b>Primary Name (Map):</b>	705 MAIN STREET LLC		
<b>Location Address (Map):</b>	705 MAIN STREET		
<b>City Name (Map):</b>	LONGMONT		
<b>County Name (Map):</b>	BOULDER		
<b>State Code (Map):</b>	CO		
<b>Postal Code (Map):</b>	80501		

**Brownfields Details**

<b>Registry I:</b>	110038763317	<b>EPA ID:</b>	
<b>EPA Region:</b>	08	<b>BF RLF Gra:</b>	
<b>Cat No:</b>	10190005	<b>BF RLF Pil:</b>	
<b>RCRA Handl:</b>		<b>BF Assess :</b>	
<b>RCRA Curre:</b>		<b>BF Cleanup:</b>	
<b>RCRA Remed:</b>		<b>BF Tba Ind:</b>	
<b>RCRA Const:</b>		<b>BF 128a In:</b>	
<b>RCRA El He:</b>		<b>BF IC Code:</b>	U
<b>RCRA El Gm:</b>		<b>BF IC Gc I:</b>	U
<b>RCRA Rem 1:</b>		<b>BF IC Ep I:</b>	U
<b>RCRA Ec Gw:</b>		<b>BF IC ID I:</b>	U
<b>RCRA Ec Ng:</b>		<b>BF IC Pr I:</b>	U
<b>RCRA IC Ep:</b>		<b>FF Brac In:</b>	
<b>RCRA IC Gc:</b>		<b>BF RLF Ind:</b>	
<b>RCRA IC ID:</b>		<b>BF Assess1:</b>	Y
<b>RCRA IC Pr:</b>		<b>BF Multipu:</b>	
<b>FF RCRA In:</b>		<b>BF Awp Ind:</b>	
<b>RCRA Trans:</b>		<b>BF Showcas:</b>	
<b>RCRA Tra 1:</b>		<b>BF 128a P :</b>	
<b>RCRA Ec Co:</b>		<b>LUST Relea:</b>	
<b>RCRA IC Co:</b>		<b>LUST Award:</b>	
<b>RCRA Gpra :</b>		<b>LUST State:</b>	
<b>RCRA Rem 2:</b>		<b>Congressio:</b>	CO-04
<b>RCRA Dru 1:</b>		<b>FD Agency :</b>	
<b>SF Site ID:</b>		<b>FD Listing:</b>	
<b>SF Ec Ind:</b>		<b>FD Non NPL:</b>	
<b>SF El Gm C:</b>		<b>FD RCRA Ha:</b>	
<b>SF El He C:</b>		<b>FD RCRA Ca:</b>	
<b>SF IC Ind:</b>		<b>FD SF NPL :</b>	



1201	<a href="http://erisinfo.com">erisinfo.com</a>   Environmental Risk Information Services	Order No: 23040400482
------	--	-----------------------



Map Key	Number of Records	Direction	Distance (mi/ft)	Elev/Diff (ft)	Site	DB
Past Cml Acres:					ASMT Grd Water:	Y
Future Cml Acres:					Cleanup Grd Water:	
Past Grnspc Acres:					ASMT Sediments :	
Future Grnspc Acres:					Cleanup Sediments :	
Past Acres:					ASMT Soil :	Y
Future Acres:					Cleanup Soil :	
Past Res Acres:					ASMT Srf Water :	
Future Res Acres:					Cleanup Srf Water :	
St Enrollment Dt:					Other Media :	
St Enrollment ID:					Unknown Media :	
St NFA Dt:					Ready For Reuse :	N
Assess Petrol Prod :	Y				Assess Amount:	1
Cleanup Petrol Prod :					Assess Fnd Ent Nm:	EPA
Assess Start Dt:	08/14/2007				Photo Available :	N
Assess Cmpltn Dt:	08/14/2007				Video Available :	
Cleanup Start Dt:					Cleanup Acres:	
Cleanup Cmpltn Dt:					Cleanup Amount:	
Redev Start Dt:					Redev Acres:	
Redev Cleanup Jobs:					Redev Amount:	
Grant Recipient Nm:		Colorado Department of Labor and Employment				
PropertyNm:		705 Main Street LLC				
Address:		705 Main Street				
City:		Longmont				
State Code:		CO				
Zip Code:		80501				
Local Parcel No:		South 1/2 Lot 3, Lot 4&5, South 1/2 Lot 8, Lot 9&10				
Current Owner:		705 Main Street LLC				
IC Data Address:						
Horizontal Collection Method:						
Reference Point:						
Horizontal Reference Datum:		World Geodetic System of 1984				
Other Description:						
Other Desc Cleaned Up:						
Assess Type:		Phase I Environmental Assessment				
Assess Fund Entity:		US EPA - Brownfields Assessment Cooperative Agreement				
Cleanup Funding EntityNm:						
Cleanup Fund Entity:						
Redev Funding Entity Nm:						
Desc Hist:		former gas station				
Accmplisht Cnt Flag:	Y				Vacant Housing:	103
Coop Agreement No:	97808601				Vacant Housing Pct:	6.07
Past Mltistry Acres:					Total Unemployed:	146
Ftr Multistory Acres:					Unemployed Pct:	4.22
Assess Cadmium :					Radius:	.5
Clnup Cadmium :					Actvy Funded:	
Assess Chromium :					Redev Lvrgd Srcs:	
Clnup Chromium :					AA Amt Funding:	
Assess Copper :					Flag Clnup Trmt Tech:	
Clnup Copper :					Excavation Disposal:	
Assess Iron :					Extrctn of Cntmnts:	
Clnup Iron :					Removal of Mats:	
Assess Nickel :					Rdctn of Cntmnts:	
Clnup Nickel :					Clnup of Structures:	
Assess Selenium :					Env EC Required:	
Clnup Selenium :					Flag EC Cover Tech:	
Assess Mercury :					Flag EC Security:	
Clnup Mercury :					Flag EC Immblytn:	
Assess ArsenIC :					Flag EC Eng Barriers:	
Clnup ArsenIC :					Flag EC Other:	
Assess Bldg Mats :					Env IC in Place:	
Clnup Bldg Mats :					Env EC in Place:	
Assess oorair :					Env Clnup Jobs:	
Clnup oorair :					Sect 128 A State Trbl:	
Assess None :					Multipurpose:	
Clnup None :					Clnup Cst Shr Amt:	
Assess Pesticides :					RLF Loan Amount:	
Clnup Pesticides :					RLF Ln Cst Shr Amt:	
Assess Unknown :					Pro Income Amt:	



Map Key	Number of Records	Direction	Distance (mi/ft)	Elev/Diff (ft)	Site	DB
<hr/>						
Clnup Unknown :					Dt RLF Loan Signed:	
Assess Svocs :					Repayment Period:	
Clnup Svocs :					Interest Rate:	
Clnup Unkn Media :					RLF Subgrant Amt:	
Redev Cmpltn Date:					Cost Share Amt:	
Pro Code:	BF				Env Pro Income Amt:	
FCA Fy:	FY08				Dt RLF Sbgmnt Signd:	
Flag EC in Place:					Clnup Actvy Funded:	
Flag EC Required:					Below Poverty:	514
RFR Notation:					Below Poverty Pct:	14.85
Gpa Type ID:	1				Median Income:	5401
Clnup Doc:	N				Low Income:	1276
Awp Catalyst Yn:					Low Income Pct:	36.86
Flag Prop Not Enrld:						
Redev Fund Entity:						
Gpa Type Desc:		Phase I Environmental Assessment				
AA Actvy Funded:						
AA Source of Funding:						
Clnup Trmt Tech Info:						
EC Data Address:						
EC Addl Info:						
Env IC Data Address:						
Other Forms of Doc:						
IC Addl Info:						
Highlights:		The purchase of the gas station gave the developer over 1.5 contiguous acres of land, which will be developed for mixed use, including commercial, retail, and residential. The town of Longmont is working closely with the developer to ensure creation of new jobs and generating tax dollars. The town is pleased so far. Former Use: former gas station				
Property Alias:						
Ctmnt Found:		Petroleum Products				
Ctmnt Cleanedup:						
Ctmnt Rec:						
Media Affected:						
Ground Water Soil						

#### Cleanups In My Community (CIMC)

Grant ID:	69598202	ASMT Cntrl Sub :	
Grant Type:	Assessment	Cleanup Cntrl Sub :	
EPA Region:	08	ASMT Asbestos :	
Ownership Entity:	Private	Cleanup Asbestos :	
Latitude Measure:	40.1723808	ASMT PcbS :	
Longitude Measure:	-105.102531	Cleanup PcbS :	
Flag Cleanup Req'd:	Y	ASMT Vocs :	
Flag IC Required:		Cleanup Vocs :	
Stcntrbg:		ASMT Lead :	
Property Size:	1.55	Cleanup Lead :	
Flag IC in Place:		ASMT Oth Metal :	
IC in Place Date:		Cleanup Oth Metal :	
Prop Cntrl :		ASMT Pahs :	
Gov Cntrl :		Cleanup Pahs :	
Permit Tools :		ASMT Oth Cont:	
Info DevICes :		Cleanup Oth Cont:	
Prop Fnding Type Cd:		ASMT Air :	
Ownshp Changed :	N	Cleanup Air :	
Sfillp Factor :		ASMT Drk Wat:	
Source Mapscale No:		Cleanup Drk Wat:	
Past Cml Acres:		ASMT Grd Water:	Y
Future Cml Acres:		Cleanup Grd Water:	
Past Grnspc Acres:		ASMT Sediments :	
Future Grnspc Acres:		Cleanup Sediments :	
Past Acres:		ASMT Soil :	Y
Future Acres:		Cleanup Soil :	
Past Res Acres:		ASMT Srf Water :	
Future Res Acres:		Cleanup Srf Water :	



Map Key	Number of Records	Direction	Distance (mi/ft)	Elev/Diff (ft)	Site	DB
<hr/>						
St Enrollment Dt:					Other Media :	
St Enrollment ID:					Unknown Media :	
St NFA Dt:					Ready For Reuse :	N
Assess Petrol Prod :	Y				Assess Amount:	2821
Cleanup Petrol Prod :					Assess Fnd Ent Nm:	EPA
Assess Start Dt:	08/14/2007				Photo Available :	N
Assess Cmpltn Dt:	08/14/2007				Video Available :	
Cleanup Start Dt:					Cleanup Acres:	
Cleanup Cmpltn Dt:					Cleanup Amount:	
Redev Start Dt:					Redev Acres:	
Redev Cleanup Jobs:					Redev Amount:	
Grant Recipient Nm:		Colorado Department of Labor and Employment				
PropertyNm:		705 Main Street LLC				
Address:		705 Main Street				
City:		Longmont				
State Code:		CO				
Zip Code:		80501				
Local Parcel No:		South 1/2 Lot 3, Lot 4&5, South 1/2 Lot 8, Lot 9&10				
Current Owner:		705 Main Street LLC				
IC Data Address:						
Horizontal Collection Method:						
Reference Point:						
Horizontal Reference Datum:		World Geodetic System of 1984				
Other Description:						
Other Desc Cleaned Up:						
Assess Type:		Phase II Environmental Assessment				
Assess Fund Entity:		US EPA - Brownfields Assessment Cooperative Agreement				
Cleanup Funding EntityNm:						
Cleanup Fund Entity:						
Redev Funding Entity Nm:						
Desc Hist:		former gas station				
Accmplisht Cnt Flag:	N				Vacant Housing:	103
Coop Agreement No:	97808601				Vacant Housing Pct:	6.07
Past Mltistry Acres:					Total Unemployed:	146
Ftr Multistory Acres:					Unemployed Pct:	4.22
Assess Cadmium :					Radius:	.5
Clnup Cadmium :					Actvy Funded:	
Assess Chromium :					Redev Lvrgrd Srce:	
Clnup Chromium :					AA Amt Funding:	
Assess Copper :					Flag Clnup Trmt Tech:	
Clnup Copper :					Excavation Disposal:	
Assess Iron :					Extrctn of Cntmnts:	
Clnup Iron :					Removal of Mats:	
Assess Nickel :					Rdctn of Cntmnts:	
Clnup Nickel :					Clnup of Structures:	
Assess Selenium :					Env EC Required:	
Clnup Selenium :					Flag EC Cover Tech:	
Assess Mercury :					Flag EC Security:	
Clnup Mercury :					Flag EC Immblyzn:	
Assess ArsenIC :					Flag EC Eng Barriers:	
Clnup ArsenIC :					Flag EC Other:	
Assess Bldg Mats :					Env IC in Place:	
Clnup Bldg Mats :					Env EC in Place:	
Assess oorair :					Env Clnup Jobs:	
Clnup oorair :					Sect 128 A State Trbl:	
Assess None :					Multipurpose:	
Clnup None :					Clnup Cst Shr Amt:	
Assess Pesticides :					RLF Loan Amount:	
Clnup Pesticides :					RLF Ln Cst Shr Amt:	
Assess Unknown :					Pro Income Amt:	
Clnup Unknown :					Dt RLF Loan Signed:	
Assess Svocs :					Repayment Period:	
Clnup Svocs :					Interest Rate:	
Clnup Unkn Media :					RLF Subgrant Amt:	
Redev Cmpltn Date:					Cost Share Amt:	
Pro Code:	BF				Env Pro Income Amt:	
FCA Fy:					Dt RLF Sbgrrnt Signd:	
Flag EC in Place:					Clnup Actvy Funded:	



Map Key	Number of Records	Direction	Distance (mi/ft)	Elev/Diff (ft)	Site	DB
<hr/>						
Flag EC Required:					Below Poverty:	514
RFR Notation:					Below Poverty Pct:	14.85
Gpa Type ID:	2				Median Income:	5401
Clnup Doc:	N				Low Income:	1276
Awp Catalyst Yn:					Low Income Pct:	36.86
Flag Prop Not Enrld:						
Redev Fund Entity:						
Gpa Type Desc:		Phase II Environmental Assessment				
AA Actvy Funded:						
AA Source of Funding:						
Clnup Trmt Tech Info:						
EC Data Address:						
EC Addl Info:						
Env IC Data Address:						
Other Forms of Doc:						
IC Addl Info:						
Highlights:		The purchase of the gas station gave the developer over 1.5 contiguous acres of land, which will be developed for mixed use, including commercial, retail, and residential. The town of Longmont is working closely with the developer to ensure creation of new jobs and generating tax dollars. The town is pleased so far. Former Use: former gas station				
Property Alias:						
Ctmnt Found:		Petroleum Products				
Ctmnt Cleanedup:						
Ctmnt Rec:						
Media Affected:						
Ground Water Soil						

<a href="#">235</a>	6 of 8	N	0.01 / 51.71	4,986.88 / -17	REXOCO STORES LTD NO 26 705 MAIN ST LONGMONT CO 805014920	ICIS
EPA Region:	08				Federal Fac ID:	
Registry ID:	110001719980				Tribal Land Code:	
Pgm Sys ID:	CO0000000801300475				County:	Boulder
Pgm Sys Acrnm:	AIR				Latitude 83:	40.17101
Permit Type:					Longitude 83:	-105.10254
<hr/>						
<a href="#">235</a>	7 of 8	N	0.01 / 51.71	4,986.88 / -17	ALPINE DEMOLITION 705 MAIN ST. LONGMONT CO	ASBESTOS
Permit:	12BO4353D				Source Lat:	
Permit Beg:	10/16/12				Source Lon:	
Begin Date:					Source County:	
End Date:					Elevation:	4989
Project:	DEMOLITION PROJECT				Linear Feet:	
Projec Len:	92				Sq Feet:	
Owner Name:					Drums:	
Location:						
<hr/>						
<u>Asbestos Historical</u>						
Permit:	12BO3859A-03				Source Name:	ALPINE DEMOLITION & RECYCLING, LLC
Permit Beg:	10/01/12				Address:	705 MAIN ST.
Begin Date:					City:	LONGMONT
End Date:					State:	CO
Project:	ASBESTOS ABATEMENT PROJECT				Zip:	
Project Len:	30				County:	
Owner Name:					Lat:	
Drums:					Long:	
Linear Feet:					Elevation:	4989
Sq Feet:	1800					
Location:						



Map Key	Number of Records	Direction	Distance (mi/ft)	Elev/Diff (ft)	Site	DB
<a href="#">235</a>	8 of 8	N	0.01 / 51.71	4,986.88 / -17	Gas 4 Less 705 Main Longmont CO 80501	LUST TRUST

**Facility ID:** 6877  
**TtlAmtAppvdForReim :** 106931.87  
**UST Tank Count:**  
**County:** Boulder

**Event ID:** 10423  
**Release Date:** 7/31/2007  
**AST Tank count:**

<a href="#">236</a>	1 of 2	N	0.02 / 126.26	4,987.56 / -16	Bragg Property 704 Main St Longmont 80501 CO	UST
---------------------	--------	---	---------------	----------------	--	-----

**Facility ID:** 18543  
**FacilityName(OPS):** Bragg Property  
**FacilityType(OPS):** Non-Retail  
**Fac Category (OPS):** Other  
**Address (OPS):** 704 Main St  
**City (OPS):** Longmont  
**Zip Code (OPS):** 80501  
**County (OPS):** Boulder  
**LatLong (OPS):** 40.171017 -105.10222  
**FacName (CDLE):** Bragg Property  
**Address (CDLE):** 704 Main St  
**State (CDLE):** CO  
**Data Source(s):** Colorado Storage Tank Information System (COSTIS) (As of 18 October, 2021); Colorado Department of Labor and Employment (CDLE); Oil & Public Safety(OPS) Regulated Storage Tanks

**Fac Name (COSTIS):** Bragg Property  
**Address (COSTIS):** 704 Main St<br>Longmont 80501  
**County (COSTIS):** Boulder  
**Latitude (CDLE):** 40.171017  
**Longitude (CDLE):** -105.10222  
**Fac Type (CDLE):** Non-Retail  
**FacCategory(CDLE):** Other  
**State (OPS):** CO  
**City (CDLE):** Longmont  
**Zip (CDLE):** 80501  
**County (CDLE):** Boulder

#### Facility Information (CDLE)

**Count of Tank Tag:** 0  
**No. Dispensers:** 0  
**Owner ID:** OWNR-21267

**Accnt Holdr Name:** T.A. Bragg  
**Type:** Non-Retail

#### Owner Information (CDLE)

**Contact Name:** T.A. Bragg  
**First Name:** T.A.  
**Company Name:** T.A. Bragg  
**Last Name:** Bragg  
**Address:** 11205 Isabelle Rd, Lakewood, CO 80226  
**Comment:**

**Middle Init:**

#### UST Tanks (COSTIS) (As of 18 October, 2021)

**Tank ID:** 41322  
**Tank Tag:** '18543-1  
**Tank Type Desc:** UST  
**Tank Count:** 46668  
**Capacity:** 500  
**Facility Owner:** T.A. Bragg  
**Facility Name Address:** Bragg Property<br>704 Main St<br>Longmont 80501

**Owner ID:** 21267  
**Tank Owner:**  
**County:** Boulder  
**Product Name:** Used Oil (Waste Oil)

#### UST Tanks 1 (CDLE)

**Tank Tag:** 18543-1  
**Tank Type:** UST  
**Tank Status:** Permanently Closed  
**Capacity:** 500  
**Install Date:** 1/1/1971  
**Date Closed:** 7/15/2008

**Overfill Preven:**  
**Product Type/Name:** Used Oil (Waste Oil)  
**Piping Wall Type:**  
**Tank Wall Type:**  
**Piping System:**  
**Piping Type:**



Map Key	Number of Records	Direction	Distance (mi/ft)	Elev/Diff (ft)	Site	DB
---------	-------------------	-----------	------------------	----------------	------	----

Tank Material:  
Piping Material:

#### UST Tanks 2 (CDLE)

Closure Meth ID:	Removed	No Fee:	No
Unregulated:	FALSE	Anch Method Desc:	
Last Used Date:	1/1/1988	Pipe Reld Meth1 ID:	
Del Prohib Date:		Pipe Reldet Date:	
Spill Protected:		Backfill Mat Desc:	
Spl Container Size:	0	Bfill DrtCvr Amt:	0
Spl Protection Dt:		Manifold:	No
Spl Container Mfg:		Registration Date:	
Spl Container Mdel:		Compartment:	FALSE
Tank Reld Meth1 ID:		Cpmet:	No
Tank Lining Date:		Invault:	FALSE
CP Test Date:			

#### Oil & Public Safety Regulated Storage Tanks (COSTIS)

Tank Tag:	18543-1	Piping Type:	
Tank Status:	Permanently Closed	Piping System:	
Tank Type:	UST	Tank Name:	TNK-041647
Facility Type:	Non-Retail	Piping Wall Type:	
Installation Date:	1/1/1971	City:	Longmont
Closure Date:	7/15/2008	County:	Boulder
Capacity Gallons :	500	ZIP Code:	80501
Product:	Used Oil (Waste Oil)	Facility Name:	Bragg Property
Overfill Preven:		Address:	704 Main St
Tank Wall Type:		Facility Category:	Other
Tank Material:			
Piping Material:			

#### UST Owner (COSTIS) (As of 18 October, 2021)

Owner ID:	21267	Address1:	11205 Isabelle Rd
First Name:	T.A.	City:	Lakewood
Middle Init:		State:	CO
Last Name:	Bragg	County:	Jefferson
Full Name:	Bragg; T.A.	Zip Code:	80226

#### Oil & Public Safety Regulated Storage Tank Details

No of Tanks: 0

<a href="#">236</a>	2 of 2	N	0.02 / 126.26	4,987.56 / -16	Bragg Property 704 Main St Longmont 80501 CO	LST
Facility ID:	18543	Fac Name(CDLE):	Bragg Property			
Event ID:		Address(CDLE):	704 Main St			
Facility Name(OPS):	Bragg Property	Fac Type(CDLE):	Non-Retail			
Facility Type(OPS):	Non-Retail	Fac Category(CDLE):	Other			
Fac Category(OPS):	Other	City(CDLE):	Longmont			
Address(OPS):	704 Main St	Zip(CDLE):	80501			
City(OPS):	Longmont	County(CDLE):	Boulder			
Zip Code(OPS):	80501	State(CDLE):	CO			
County(OPS):	Boulder	Latitude(CDLE):	40.171017			
State(OPS):	CO	Longitude(CDLE):	-105.10222			
Lat Long(OPS):	40.171017 -105.10222					
Fac Name(COSTIS):	Bragg Property					
Address (COSTIS):	704 Main St Longmont 80501					
County (COSTIS):	Boulder					



Map Key	Number of Records	Direction	Distance (mi/ft)	Elev/Diff (ft)	Site	DB
---------	-------------------	-----------	------------------	----------------	------	----

**Original Source:** Colorado Storage Tank Information System (COSTIS) (As of 18 October, 2021); Colorado Department of Labor and Employment (CDLE); Oil & Public Safety(OPS) Regulated Storage Tanks; OPS Petroleum Release Events in Colorado - Petroleum Release Events

**Owner ID:** 21267  
**Owner Name:** Bragg; T.A.

**Events (CDLE) (As of 17 January, 2023)**

<b>Event ID:</b>	10662	<b>Proj. Closure Date:</b>	
<b>Alt Event ID:</b>		<b>Category:</b>	
<b>Status:</b>	Closed	<b>Sardonyx ID:</b>	
<b>UST Tank Count:</b>	1	<b>MTBE Classifica:</b>	
<b>AST Tank Count:</b>	0	<b>Sum of Reimbur Amt:</b>	
<b>Source of Release:</b>	Tank - rupture outer	<b>Reviewer Full Name:</b>	Tim Kelley
<b>Cause of Release:</b>		<b>Logged On:</b>	7/15/2008
<b>Confirm Rel Dt:</b>	7/11/2008	<b>Logged By:</b>	
<b>Site Name:</b>	Bragg Property		
<b>Loc Addr:</b>			
<b>Loc Addr2:</b>			
<b>Loc Addr3:</b>			
<b>Aka Name:</b>			
<b>Aka Loc Addr:</b>			

**Facility (CDLE) (As of 17 January, 2023)**

<b>Owner Costis ID:</b>	OWNR-21267	<b>Type:</b>	Non-Retail
<b>No of Active Tanks:</b>	0	<b>Facility Owner:</b>	T.A. Bragg
<b>No of Metred Prod:</b>	0		

**Events (COSTIS) (As of 18 October, 2021)**

<b>Event ID:</b>	10662	<b>Log Date:</b>	7/15/2008 9:30:52 AM
<b>Process Status Name:</b>	Closed		
<b>Site Name:</b>	Bragg Property		
<b>Facility Name:</b>			
<b>Address:</b>	704 Main St Longmont CO 80501		
<b>Loc Address:</b>	704 Main St Longmont 80501		
<b>Loc City:</b>	Longmont		
<b>Loc County:</b>	Boulder		

**OPS Regulated Storage Tanks**

**No of Tanks:** 0

**OPS Petroleum Release Events in Colorado - Petroleum Release Events**

<b>Event ID:</b>	10662	<b>Phone:</b>	303-318-4357
<b>Release No:</b>	REL-003869	<b>City:</b>	Longmont
<b>Status:</b>	Closed	<b>Zip:</b>	80501
<b>Release Date:</b>	7/11/2008	<b>State:</b>	CO
<b>Closure Date:</b>	7/31/2008	<b>County:</b>	Boulder
<b>NFA Type:</b>	Tier I	<b>Latitude:</b>	40.171017
<b>Release Cause:</b>		<b>Longitude:</b>	-105.10222
<b>Reimbursement Total:</b>		<b>Latitude Longitude:</b>	40.171017, -105.10222
<b>Contact:</b>	Tim Kelley		
<b>Release Source:</b>	Tank - rupture outer		
<b>Site Name:</b>	Bragg Property		
<b>Address:</b>	704 Main St		
<b>Email:</b>	cdle_ops_public_record_center@state.co.us		
<b>Link :</b>	https://soccgov18.force.com/s/release/a183h000003KWGN		



Map Key	Number of Records	Direction	Distance (mi/ft)	Elev/Diff (ft)	Site	DB
<a href="#">237</a>	1 of 4	N	0.05 / 285.22	4,987.47 / -17	ALPINE DEMOLITION 700 COFFMAN ST. LONGMONT CO	ASBESTOS
<div> <div> Permit: 12BO4096D  Permit Beg: 10/01/12  Begin Date:  End Date:  Project: DEMOLITION PROJECT  Projec Len: 31  Owner Name:  Location: </div> <div> Source Lat:  Source Lon:  Source County:  Elevation: 4989  Linear Feet:  Sq Feet:  Drums: </div> </div>						
<u>Asbestos Historical</u>						
<div> <div> Permit: 12BO3859A  Permit Beg: 09/24/12  Begin Date:  End Date:  Project: ASBESTOS ABATEMENT PROJECT  Project Len: 30  Owner Name:  Drums:  Linear Feet: 36  Sq Feet: 2385  Location: </div> <div> Source Name: ALPINE DEMOLITION &amp; RECYCLING, LLC  Address: 700 COFFMAN ST.  City: LONGMONT  State: CO  Zip:  County:  Lat:  Long:  Elevation: 4989 </div> </div>						
<u>Asbestos Historical</u>						
<div> <div> Permit: 12BO3859A-01  Permit Beg: 09/24/12  Begin Date:  End Date:  Project: ASBESTOS ABATEMENT PROJECT  Project Len: 30  Owner Name:  Drums:  Linear Feet: 16  Sq Feet: 410  Location: </div> <div> Source Name: ALPINE DEMOLITION &amp; RECYCLING, LLC  Address: 700 COFFMAN ST.  City: LONGMONT  State: CO  Zip:  County:  Lat:  Long:  Elevation: 4989 </div> </div>						
<a href="#">237</a>	2 of 4	N	0.05 / 285.22	4,987.47 / -17	ALPINE DEMOLITION 722 COFFMAN ST. LONGMONT CO	ASBESTOS
<div> <div> Permit: 12BO4399D  Permit Beg: 10/18/12  Begin Date:  End Date:  Project: DEMOLITION PROJECT  Projec Len: 92  Owner Name:  Location: </div> <div> Source Lat:  Source Lon:  Source County:  Elevation: 4991  Linear Feet:  Sq Feet:  Drums: </div> </div>						
<u>Asbestos Historical</u>						
<div> <div> Permit: 12BO3859A-02  Permit Beg: 09/18/12  Begin Date:  End Date:  Project: ASBESTOS ABATEMENT PROJECT  Project Len: 30  Owner Name:  Drums:  Linear Feet: 20 </div> <div> Source Name: ALPINE DEMOLITION &amp; RECYCLING, LLC  Address: 722 COFFMAN ST.  City: LONGMONT  State: CO  Zip:  County:  Lat:  Long:  Elevation: 4991 </div> </div>						



Map Key	Number of Records	Direction	Distance (mi/ft)	Elev/Diff (ft)	Site	DB
Sq Feet: Location:	175					
<a href="#">237</a>	3 of 4	N	0.05 / 285.22	4,987.47 / -17	ALPINE DEMOLITION 718 COFFMAN ST. LONGMONT CO	ASBESTOS
Permit: Permit Beg: Begin Date: End Date: Project: Projec Len: Owner Name: Location:	12BO4095D 10/10/12  DEMOLITION PROJECT 60			Source Lat: Source Lon: Source County: Elevation: Linear Feet: Sq Feet: Drums:	4991	
<a href="#">237</a>	4 of 4	N	0.05 / 285.22	4,987.47 / -17	ALPINE DEMOLITION 712 COFFMAN ST. LONGMONT CO	ASBESTOS
Permit: Permit Beg: Begin Date: End Date: Project: Projec Len: Owner Name: Location:	12BO4035D 10/08/12  DEMOLITION PROJECT 61			Source Lat: Source Lon: Source County: Elevation: Linear Feet: Sq Feet: Drums:	4990	
<a href="#">238</a>	1 of 1	N	0.01 / 52.67	4,987.54 / -16	ALPINE DEMOLITION 715 MAIN ST. UNIT A & B LONGMONT CO	ASBESTOS
Permit: Permit Beg: Begin Date: End Date: Project: Projec Len: Owner Name: Location:	12BO4034D 10/08/12  DEMOLITION PROJECT 61			Source Lat: Source Lon: Source County: Elevation: Linear Feet: Sq Feet: Drums:	4991	
<a href="#">239</a>	1 of 2	N	0.02 / 91.91	4,989.28 / -15	MAJOR ASBESTOS CONTROL, INC. 721 MAIN ST. LONGMONT CO	ASBESTOS
Permit: Permit Beg: Begin Date: End Date: Project: Projec Len: Owner Name: Location:	16BO4069N 07/21/16  ASBESTOS ABATEMENT PROJECT			Source Lat: Source Lon: Source County: Elevation: Linear Feet: Sq Feet: Drums:	250	
<a href="#">239</a>	2 of 2	N	0.02 / 91.91	4,989.28 / -15	ECO TECH ENVIRONMENTAL, INC. 723 MAIN ST. LONGMONT CO	ASBESTOS
Permit: Permit Beg: Begin Date: End Date:	16BO1614A 03/28/16			Source Lat: Source Lon: Source County: Elevation:		



Map Key	Number of Records	Direction	Distance (mi/ft)	Elev/Diff (ft)	Site	DB
<b>Project:</b> ASBESTOS ABATEMENT PROJECT <b>Projec Len:</b> 30 <b>Owner Name:</b> <b>Location:</b> 723 MAIN ST., LONGMONT				<b>Linear Feet:</b> <b>Sq Feet:</b> 4450 <b>Drums:</b>		
<a href="#">240</a>	1 of 2	N	0.08 / 433.28	4,988.97 / -15	COLEVSE MEMORIAL BLDG 700 Longs Peak Ave Longmont CO 80501	ALT FUELS
<b>Fuel Type Code:</b> ELEC: Electric <b>Station Phone:</b> 888-758-4389 <b>Expected Date:</b> <b>BD Blends:</b> <b>NG Fill Type Code:</b> <b>NG PSI:</b> <b>Federal Agency ID:</b> <b>Open Date:</b> 2019-08-15 <b>NG Vehicle Class:</b> <b>LPG Primary:</b> <b>E85 Blender Pump:</b> <b>NG Fill Type Desc:</b> <b>Hydrogen is Retail:</b> <b>Federal Agency:</b> <b>Facility Type:</b> <b>Dt Last Confirmed:</b> 2023-01-02 <b>Restricted Access:</b> <b>Fed Agency Name:</b> <b>Hydrogen Status Link:</b> <b>Status:</b> Open: The station is open. <b>Owner Type Desc:</b> <b>E85 Blender Pump Desc:</b> <b>NG Vehicle Class Desc:</b> <b>Geocode Status Desc:</b> The location is from a real GPS readout at the station. <b>LPG Primary Desc:</b> <b>E85 Other Ethanol Blends:</b> <b>EV Pricing:</b> <b>EV Pricing French:</b> <b>EV on Site Renewable Source:</b> <b>Intersection Directions:</b>				<b>ID:</b> 143158 <b>Updated at:</b> 2023-01-02 23:18:37 UTC <b>CNG Dispenser No:</b> <b>CNG Site Renew Src:</b> <b>CNG Tot Compr Cap:</b> <b>CNG Storage Cap:</b> <b>CNG Fill Type Code:</b> <b>CNG PSI:</b> <b>CNG Vehicle Class:</b> <b>LNG Site Renew Src:</b> <b>LNG Vehicle Class:</b> <b>LPG Nozzle Types:</b> <b>Hydrogen Pressures:</b> <b>Hydrogen Standards:</b> <b>Latitude:</b> 40.170834 <b>Longitude:</b> -105.10492		
<a href="#">240</a>	2 of 2	N	0.08 / 433.28	4,988.97 / -15	AMERICAN DEMOLITION 747 COFFMAN ST. LONGMONT CO	ASBESTOS
<b>Permit:</b> 12BO0747D <b>Permit Beg:</b> 03/01/12 <b>Begin Date:</b> <b>End Date:</b> <b>Project:</b> DEMOLITION PROJECT <b>Projec Len:</b> 104 <b>Owner Name:</b> <b>Location:</b>				<b>Source Lat:</b> <b>Source Lon:</b> <b>Source County:</b> <b>Elevation:</b> <b>Linear Feet:</b> <b>Sq Feet:</b> <b>Drums:</b>		
<a href="#">241</a>	1 of 1	N	0.00 / 10.33	4,991.16 / -13	MAJOR ASBESTOS CONTROL, INC. 731 MAIN ST. LONGMONT CO	ASBESTOS
<b>Permit:</b> 13BO5403A <b>Permit Beg:</b> 11/04/13 <b>Begin Date:</b> <b>End Date:</b> <b>Project:</b> ASBESTOS ABATEMENT PROJECT <b>Projec Len:</b> 30 <b>Owner Name:</b>				<b>Source Lat:</b> <b>Source Lon:</b> <b>Source County:</b> <b>Elevation:</b> <b>Linear Feet:</b> <b>Sq Feet:</b> 576 <b>Drums:</b>		



Map Key	Number of Records	Direction	Distance (mi/ft)	Elev/Diff (ft)	Site	DB
---------	-------------------	-----------	------------------	----------------	------	----

Location:

<a href="#">242</a>	1 of 3	N	0.02 / 92.65	4,993.15 / -11	Eleanor Olmsted Property 736 Main St Longmont 80501 CO	LST
---------------------	--------	---	--------------	----------------	--	-----

<b>Facility ID:</b>	12093	<b>Fac Name(CDLE):</b>	Eleanor Olmsted Property
<b>Event ID:</b>		<b>Address(CDLE):</b>	736 Main St
<b>Facility Name(OPS):</b>	Eleanor Olmsted Property	<b>Fac Type(CDLE):</b>	Non-Retail
<b>Facility Type(OPS):</b>	Non-Retail	<b>Fac Category(CDLE):</b>	Other
<b>Fac Category(OPS):</b>	Other	<b>City(CDLE):</b>	Longmont
<b>Address(OPS):</b>	736 Main St	<b>Zip(CDLE):</b>	80501
<b>City(OPS):</b>	Longmont	<b>County(CDLE):</b>	Boulder
<b>Zip Code(OPS):</b>	80501	<b>State(CDLE):</b>	CO
<b>County(OPS):</b>	Boulder	<b>Latitude(CDLE):</b>	40.17222
<b>State(OPS):</b>	CO	<b>Longitude(CDLE):</b>	-105.10222
<b>Lat Long(OPS):</b>	40.17222 -105.10222		
<b>Fac Name(COSTIS):</b>	Eleanor Olmsted Property		
<b>Address (COSTIS):</b>	736 Main St Longmont 80501		
<b>County (COSTIS):</b>	Boulder		
<b>Original Source:</b>	Colorado Storage Tank Information System (COSTIS) (As of 18 October, 2021); Colorado Department of Labor and Employment (CDLE); Oil & Public Safety(OPS) Regulated Storage Tanks; OPS Petroleum Release Events in Colorado - Petroleum Release Events		
<b>Owner ID:</b>	16597		
<b>Owner Name:</b>	Olmsted; Eleanor		

#### Events (CDLE) (As of 17 January, 2023)

<b>Event ID:</b>	51	<b>Proj. Closure Date:</b>	
<b>Alt Event ID:</b>	9100221-1	<b>Category:</b>	
<b>Status:</b>	Closed	<b>Sardonyx ID:</b>	
<b>UST Tank Count:</b>	3	<b>MTBE Classifica:</b>	
<b>AST Tank Count:</b>	0	<b>Sum of Reimbur Amt:</b>	
<b>Source of Release:</b>		<b>Reviewer Full Name:</b>	Mark Walker
<b>Cause of Release:</b>		<b>Logged On:</b>	10/21/1992
<b>Confirm Rel Dt:</b>	11/10/1992	<b>Logged By:</b>	
<b>Site Name:</b>	Eleanor Olmsted Property		
<b>Loc Addr:</b>			
<b>Loc Addr2:</b>			
<b>Loc Addr3:</b>			
<b>Aka Name:</b>			
<b>Aka Loc Addr:</b>			

#### Facility (CDLE) (As of 17 January, 2023)

<b>Owner Costis ID:</b>	OWNR-16597	<b>Type:</b>	Non-Retail
<b>No of Active Tanks:</b>	0	<b>Facility Owner:</b>	Eleanor Olmsted
<b>No of Metred Prod:</b>	0		

#### Events (COSTIS) (As of 18 October, 2021)

<b>Event ID:</b>	51	<b>Log Date:</b>	10/21/1992
<b>Process Status Name:</b>	Closed		
<b>Site Name:</b>	Eleanor Olmsted Property		
<b>Facility Name:</b>			
<b>Address:</b>	736 Main St Longmont CO 80501		
<b>Loc Address:</b>	736 Main St Longmont 80501		
<b>Loc City:</b>	Longmont		
<b>Loc County:</b>	Boulder		

#### OPS Regulated Storage Tanks



Map Key	Number of Records	Direction	Distance (mi/ft)	Elev/Diff (ft)	Site	DB
---------	-------------------	-----------	------------------	----------------	------	----

No of Tanks: 0

**OPS Petroleum Release Events in Colorado - Petroleum Release Events**

<b>Event ID:</b>	51	<b>Phone:</b>	303-318-4357
<b>Release No:</b>	REL-001839	<b>City:</b>	Longmont
<b>Status:</b>	Closed	<b>Zip:</b>	80501
<b>Release Date:</b>	11/10/1992	<b>State:</b>	CO
<b>Closure Date:</b>	3/8/1995	<b>County:</b>	Boulder
<b>NFA Type:</b>	Pre-RBCA	<b>Latitude:</b>	40.17222
<b>Release Cause:</b>		<b>Longitude:</b>	-105.10222
<b>Reimbursement Total:</b>		<b>Latitude Longitude:</b>	40.17222, -105.10222
<b>Contact:</b>	Mark Walker		
<b>Release Source:</b>			
<b>Site Name:</b>	Eleanor Olmsted Property		
<b>Address:</b>	736 Main St		
<b>Email:</b>	cdle_ops_public_record_center@state.co.us		
<b>Link :</b>	https://socgov18.force.com/s/release/a183h000003KVjd		

<a href="#">242</a>	2 of 3	N	0.02 / 92.65	4,993.15 / -11	Eleanor Olmsted Property 736 Main St Longmont 80501 CO	UST
---------------------	--------	---	--------------	----------------	--	-----

<b>Facility ID:</b>	12093	<b>Fac Name (COSTIS):</b>	Eleanor Olmsted Property
<b>FacilityName(OPS):</b>	Eleanor Olmsted Property	<b>Address (COSTIS):</b>	736 Main St Longmont 80501
<b>FacilityType(OPS):</b>	Non-Retail	<b>County (COSTIS):</b>	Boulder
<b>Fac Category (OPS):</b>	Other	<b>Latitude (CDLE):</b>	40.17222
<b>Address (OPS):</b>	736 Main St	<b>Longitude (CDLE):</b>	-105.10222
<b>City (OPS):</b>	Longmont	<b>Fac Type (CDLE):</b>	Non-Retail
<b>Zip Code (OPS):</b>	80501	<b>FacCategory(CDLE):</b>	Other
<b>County (OPS):</b>	Boulder	<b>State (OPS):</b>	CO
<b>LatLong (OPS):</b>	40.17222 -105.10222	<b>City (CDLE):</b>	Longmont
<b>FacName (CDLE):</b>	Eleanor Olmsted Property	<b>Zip (CDLE):</b>	80501
<b>Address (CDLE):</b>	736 Main St	<b>County (CDLE):</b>	Boulder
<b>State (CDLE):</b>	CO		
<b>Data Source(s):</b>	Colorado Storage Tank Information System (COSTIS) (As of 18 October, 2021); Colorado Department of Labor and Employment (CDLE); Oil & Public Safety(OPS) Regulated Storage Tanks		

**Facility Information (CDLE)**

<b>Count of Tank Tag:</b>	0	<b>Accnt Holdr Name:</b>	Eleanor Olmsted
<b>No. Dispensers:</b>	0	<b>Type:</b>	Non-Retail
<b>Owner ID:</b>	OWNR-16597		

**Owner Information (CDLE)**

<b>Contact Name:</b>	Eleanor Olmsted	<b>Middle Init:</b>	
<b>First Name:</b>	Eleanor		
<b>Company Name:</b>	Eleanor Olmsted		
<b>Last Name:</b>	Olmsted		
<b>Address:</b>	3720 S Glencoe, Denver, CO 80237		
<b>Comment:</b>			

**UST Tanks (COSTIS) (As of 18 October, 2021)**

<b>Tank ID:</b>	48731	<b>Owner ID:</b>	16597
<b>Tank Tag:</b>	'12093-3	<b>Tank Owner:</b>	
<b>Tank Type Desc:</b>	UST	<b>County:</b>	Boulder
<b>Tank Count:</b>	46668	<b>Product Name:</b>	Gasoline
<b>Capacity:</b>	3000		
<b>Facility Owner:</b>	Eleanor Olmsted		
<b>Facility Name Address:</b>	Eleanor Olmsted Property 736 Main St Longmont 80501		



Map Key	Number of Records	Direction	Distance (mi/ft)	Elev/Diff (ft)	Site	DB
---------	-------------------	-----------	------------------	----------------	------	----

Tank ID:	48730			Owner ID:	16597	
Tank Tag:	'12093-2			Tank Owner:		
Tank Type Desc:	UST			County:	Boulder	
Tank Count:	46668			Product Name:	Gasoline	
Capacity:	6000					
Facility Owner:		Eleanor Olmsted				
Facility Name Address:		Eleanor Olmsted Property 736 Main St Longmont 80501				

Tank ID:	48729			Owner ID:	16597	
Tank Tag:	'12093-1			Tank Owner:		
Tank Type Desc:	UST			County:	Boulder	
Tank Count:	46668			Product Name:	Gasoline	
Capacity:	3000					
Facility Owner:		Eleanor Olmsted				
Facility Name Address:		Eleanor Olmsted Property 736 Main St Longmont 80501				

#### UST Tanks 1 (CDLE)

Tank Tag:	12093-3			Overfill Preven:		
Tank Type:	UST			Product Type/Name:	Gasoline	
Tank Status:	Permanently Closed			Piping Wall Type:		
Capacity:	3000			Tank Wall Type:		
Install Date:				Piping System:		
Date Closed:	10/21/1992			Piping Type:		
Tank Material:						
Piping Material:						

#### UST Tanks 2 (CDLE)

Closure Meth ID:	Removed			No Fee:	No	
Unregulated:	FALSE			Anch Method Desc:		
Last Used Date:				Pipe Reld Meth1 ID:		
Del Prohib Date:				Pipe Reldet Date:		
Spill Protected:				Backfill Mat Desc:		
Spl Container Size:	0			Bfill DrtCvr Amt:	0	
Spl Protection Dt:				Manifold:	No	
Spl Container Mfg:				Registration Date:		
Spl Container Mdel:				Compartment:	FALSE	
Tank Reld Meth1 ID:				Cpmet:	No	
Tank Lining Date:				Invault:	FALSE	
CP Test Date:						

#### UST Tanks 1 (CDLE)

Tank Tag:	12093-1			Overfill Preven:		
Tank Type:	UST			Product Type/Name:	Gasoline	
Tank Status:	Permanently Closed			Piping Wall Type:		
Capacity:	3000			Tank Wall Type:		
Install Date:				Piping System:		
Date Closed:	10/21/1992			Piping Type:		
Tank Material:						
Piping Material:						

#### UST Tanks 2 (CDLE)

Closure Meth ID:	Removed			No Fee:	No	
Unregulated:	FALSE			Anch Method Desc:		
Last Used Date:				Pipe Reld Meth1 ID:		
Del Prohib Date:				Pipe Reldet Date:		
Spill Protected:				Backfill Mat Desc:		
Spl Container Size:	0			Bfill DrtCvr Amt:	0	
Spl Protection Dt:				Manifold:	No	
Spl Container Mfg:				Registration Date:		
Spl Container Mdel:				Compartment:	FALSE	



Map Key	Number of Records	Direction	Distance (mi/ft)	Elev/Diff (ft)	Site	DB
<b>Tank Reld Meth1 ID:</b> <b>Tank Lining Date:</b> <b>CP Test Date:</b>				<b>Cpmet:</b> <b>Invault:</b>	No FALSE	
<b><u>UST Tanks 1 (CDLE)</u></b>						
<b>Tank Tag:</b> <b>Tank Type:</b> <b>Tank Status:</b> <b>Capacity:</b> <b>Install Date:</b> <b>Date Closed:</b> <b>Tank Material:</b> <b>Piping Material:</b>	12093-2 UST Permanently Closed 6000 10/21/1992			<b>Overfill Preven:</b> <b>Product Type/Name:</b> <b>Piping Wall Type:</b> <b>Tank Wall Type:</b> <b>Piping System:</b> <b>Piping Type:</b>	Gasoline	
<b><u>UST Tanks 2 (CDLE)</u></b>						
<b>Closure Meth ID:</b> <b>Unregulated:</b> <b>Last Used Date:</b> <b>Del Prohib Date:</b> <b>Spill Protected:</b> <b>Spl Container Size:</b> <b>Spl Protection Dt:</b> <b>Spl Container Mfg:</b> <b>Spl Container Mdel:</b> <b>Tank Reld Meth1 ID:</b> <b>Tank Lining Date:</b> <b>CP Test Date:</b>	Removed FALSE 0			<b>No Fee:</b> <b>Anch Method Desc:</b> <b>Pipe Reld Meth1 ID:</b> <b>Pipe Reldet Date:</b> <b>Backfill Mat Desc:</b> <b>Bfill DrtCvr Amt:</b> <b>Manifold:</b> <b>Registration Date:</b> <b>Compartment:</b> <b>Cpmet:</b> <b>Invault:</b>	No    0 No  FALSE No FALSE	
<b><u>Oil &amp; Public Safety Regulated Storage Tanks (COSTIS)</u></b>						
<b>Tank Tag:</b> <b>Tank Status:</b> <b>Tank Type:</b> <b>Facility Type:</b> <b>Installation Date:</b> <b>Closure Date:</b> <b>Capacity Gallons :</b> <b>Product:</b> <b>Overfill Preven:</b> <b>Tank Wall Type:</b> <b>Tank Material:</b> <b>Piping Material:</b>	12093-1 Permanently Closed UST Non-Retail 10/21/1992 3000 Gasoline			<b>Piping Type:</b> <b>Piping System:</b> <b>Tank Name:</b> <b>Piping Wall Type:</b> <b>City:</b> <b>County:</b> <b>ZIP Code:</b> <b>Facility Name:</b> <b>Address:</b> <b>Facility Category:</b>	TNK-027000  Longmont Boulder 80501 Eleanor Olmsted Property 736 Main St Other	
<b>Tank Tag:</b> <b>Tank Status:</b> <b>Tank Type:</b> <b>Facility Type:</b> <b>Installation Date:</b> <b>Closure Date:</b> <b>Capacity Gallons :</b> <b>Product:</b> <b>Overfill Preven:</b> <b>Tank Wall Type:</b> <b>Tank Material:</b> <b>Piping Material:</b>	12093-2 Permanently Closed UST Non-Retail 10/21/1992 6000 Gasoline			<b>Piping Type:</b> <b>Piping System:</b> <b>Tank Name:</b> <b>Piping Wall Type:</b> <b>City:</b> <b>County:</b> <b>ZIP Code:</b> <b>Facility Name:</b> <b>Address:</b> <b>Facility Category:</b>	TNK-027001  Longmont Boulder 80501 Eleanor Olmsted Property 736 Main St Other	
<b>Tank Tag:</b> <b>Tank Status:</b> <b>Tank Type:</b> <b>Facility Type:</b> <b>Installation Date:</b> <b>Closure Date:</b> <b>Capacity Gallons :</b>	12093-3 Permanently Closed UST Non-Retail 10/21/1992 3000			<b>Piping Type:</b> <b>Piping System:</b> <b>Tank Name:</b> <b>Piping Wall Type:</b> <b>City:</b> <b>County:</b> <b>ZIP Code:</b>	TNK-027002  Longmont Boulder 80501	



Map Key	Number of Records	Direction	Distance (mi/ft)	Elev/Diff (ft)	Site	DB
---------	-------------------	-----------	------------------	----------------	------	----

<b>Product:</b>	Gasoline	<b>Facility Name:</b>	Eleanor Olmsted Property
<b>Overfill Preven:</b>		<b>Address:</b>	736 Main St
<b>Tank Wall Type:</b>		<b>Facility Category:</b>	Other
<b>Tank Material:</b>			
<b>Piping Material:</b>			

**UST Owner (COSTIS) (As of 18 October, 2021)**

<b>Owner ID:</b>	16597	<b>Address1:</b>	3720 S Glencoe
<b>First Name:</b>	Eleanor	<b>City:</b>	Denver
<b>Middle Init:</b>		<b>State:</b>	CO
<b>Last Name:</b>	Olmsted	<b>County:</b>	Denver
<b>Full Name:</b>	Olmsted; Eleanor	<b>Zip Code:</b>	80237

**Oil & Public Safety Regulated Storage Tank Details**

**No of Tanks:** 0

<a href="#">242</a>	3 of 3	N	0.02 / 92.65	4,993.15 / -11	Eleanor Olmstead 736 Main St Longmont 80501 CO	TANKS
---------------------	--------	---	--------------	----------------	--	-------

<b>Facility ID:</b>	6490	<b>Facility Name (OPS):</b>	Eleanor Olmstead
<b>Facility Name (CDLE):</b>	Eleanor Olmstead	<b>Address (OPS):</b>	736 Main St
<b>Address (CDLE):</b>	736 Main St	<b>City (OPS):</b>	Longmont
<b>City (CDLE):</b>	Longmont	<b>Zip Code (OPS):</b>	80501
<b>Zip (CDLE):</b>	80501	<b>County (OPS):</b>	Boulder
<b>County (CDLE):</b>	Boulder	<b>State (OPS):</b>	CO
<b>State (CDLE):</b>	CO	<b>Latitude (OPS):</b>	40.171869
<b>Latitude (CDLE):</b>	40.171869	<b>Longitude (OPS):</b>	-105.102508
<b>Longitude (CDLE):</b>	-105.102508	<b>Lat/Long (OPS):</b>	40.171869 -105.102508
<b>Fac Type (CDLE):</b>	Non-Retail	<b>Facility Type (OPS):</b>	Non-Retail
<b>Fac Category (CDLE):</b>	Other	<b>Fac Category (OPS):</b>	Other
<b>Facility Name (COSTIS):</b>	Eleanor Olmstead		
<b>Address (COSTIS):</b>	736 Main St Longmont 80501		
<b>County (COSTIS):</b>	Boulder		
<b>Data Source(s):</b>	Colorado Storage Tank Information System (COSTIS) (As of 18 October, 2021); Colorado Department of Labor and Employment (CDLE); Oil & Public Safety(OPS) Regulated Storage Tanks		

**Facility Information (CDLE)**

<b>Owner ID:</b>	OWNR-5197	<b>Count of Tank Tag:</b>	0
<b>Type :</b>	Non-Retail	<b>No. Dispensers:</b>	0
<b>Account Holder Name:</b>	Eleanor Olmstead		

**Owner Infomation (CDLE)**

<b>Contact Name:</b>	Eleanor Olmstead
<b>Company Name:</b>	Eleanor Olmstead
<b>Last Name:</b>	Olmstead
<b>First Name:</b>	Eleanor
<b>Middle Init:</b>	
<b>Address:</b>	3720 Glenco, Denver, CO 80237
<b>Comment:</b>	

**Tank Owner (COSTIS) (As of 18 October, 2021)**

<b>Owner ID:</b>	5197	<b>Address1:</b>	3720 Glenco
<b>First Name:</b>	Eleanor	<b>City:</b>	Denver
<b>Middle Init:</b>		<b>State:</b>	CO
<b>Last Name:</b>	Olmstead	<b>County:</b>	Denver
<b>Full Name:</b>	Olmstead; Eleanor	<b>Zip Code:</b>	80237



Map Key	Number of Records	Direction	Distance (mi/ft)	Elev/Diff (ft)	Site	DB
<b><u>Oil &amp; Public Safety Regulated Storage Tank Details</u></b>						
No of Tanks:		0				
<a href="#">243</a>	1 of 2	N	0.05 / 281.78	4,990.48 / -13	SJO DEVELOPMENT 738 COFFMAN ST. LONGMONT CO	ASBESTOS
Permit:	14BO4015D			Source Lat:		
Permit Beg:	07/24/14			Source Lon:		
Begin Date:				Source County:		
End Date:				Elevation:	4993	
Project:	DEMOLITION PROJECT				Linear Feet:	
Projec Len:					Sq Feet:	
Owner Name:					Drums:	
Location:	738 COFFMAN ST., LONGMONT					
<a href="#">243</a>	2 of 2	N	0.05 / 281.78	4,990.48 / -13	GOLDEN ENVIRONMENTAL, INC. 738 COFFMAN ST. LONGMONT CO	ASBESTOS
Permit:	14BO3412A			Source Lat:		
Permit Beg:	06/26/14			Source Lon:		
Begin Date:				Source County:		
End Date:				Elevation:	4993	
Project:	ASBESTOS ABATEMENT PROJECT				Linear Feet:	20
Projec Len:	30			Sq Feet:	747	
Owner Name:					Drums:	
Location:	738 COFFMAN ST., LONGMONT					
<a href="#">244</a>	1 of 1	N	0.07 / 384.40	4,996.56 / -7	COLORADO HAZARDOUS ENVIRONMENTAL 802 KIMBARK ST. LONGMONT CO	ASBESTOS
Permit:	17BO4733A			Source Lat:		
Permit Beg:	08/14/2017			Source Lon:		
Begin Date:				Source County:		
End Date:				Elevation:		
Project:	ASBESTOS ABATEMENT PROJECT				Linear Feet:	115
Projec Len:	30			Sq Feet:		
Owner Name:					Drums:	
Location:	802 KIMBARK ST., LONGMONT					
<a href="#">246</a>	1 of 1	N	0.02 / 79.78	4,994.57 / -9	A & L ABATEMENT, LLC 809 MAIN ST. LONGMONT CO	ASBESTOS
Permit:	14BO5748N			Source Lat:		
Permit Beg:	10/22/14			Source Lon:		
Begin Date:				Source County:		
End Date:				Elevation:	4994	
Project:	ASBESTOS ABATEMENT PROJECT				Linear Feet:	
Projec Len:					Sq Feet:	980
Owner Name:					Drums:	
Location:	809 MAIN ST., LONGMONT					
<a href="#">247</a>	1 of 1	N	0.07 / 382.87	4,995.87 / -8	BELFOR ENVIRONMENTAL, INC. 814 KIMBARK ST. LONGMONT CO	ASBESTOS
Permit:	13BR2694A			Source Lat:		



1218 [erisinfo.com](http://erisinfo.com) | Environmental Risk Information Services Order No: 23040400482



Map Key	Number of Records	Direction	Distance (mi/ft)	Elev/Diff (ft)	Site	DB
<div> <div> <b>NG Fill Type Code:</b>  <b>NG PSI:</b>  <b>Federal Agency ID:</b>  <b>Open Date:</b> 2020-09-19  <b>NG Vehicle Class:</b>  <b>LPG Primary:</b>  <b>E85 Blender Pump:</b>  <b>NG Fill Type Desc:</b>  <b>Hydrogen is Retail:</b>  <b>Federal Agency:</b>  <b>Facility Type:</b>  <b>Dt Last Confirmed:</b> 2023-01-02  <b>Restricted Access:</b>  <b>Fed Agency Name:</b>  <b>Hydrogen Status Link:</b>  <b>Status:</b> Open: The station is open.  <b>Owner Type Desc:</b>  <b>E85 Blender Pump Desc:</b>  <b>NG Vehicle Class Desc:</b>  <b>Geocode Status Desc:</b> The location is from a real GPS readout at the station.  <b>LPG Primary Desc:</b>  <b>E85 Other Ethanol Blends:</b>  <b>EV Pricing:</b>  <b>EV Pricing French:</b>  <b>EV on Site Renewable Source:</b>  <b>Intersection Directions:</b> </div> <div> <b>CNG Tot Compr Cap:</b>  <b>CNG Storage Cap:</b>  <b>CNG Fill Type Code:</b>  <b>CNG PSI:</b>  <b>CNG Vehicle Class:</b>  <b>LNG Site Renew Src:</b>  <b>LNG Vehicle Class:</b>  <b>LPG Nozzle Types:</b>  <b>Hydrogen Pressures:</b>  <b>Hydrogen Standards:</b>  <b>Latitude:</b> 40.173584  <b>Longitude:</b> -105.101616 </div> </div>						
<a href="#">248</a>	3 of 6	N	0.03 / 166.61	4,996.15 / -8	COLORADO HAZARD CONTROL LLC-DENVER(NORTH) 820 MAIN ST. LONGMONT CO	ASBESTOS
<div> <div> <b>Permit:</b> 17BO3180N  <b>Permit Beg:</b> 06/08/2017  <b>Begin Date:</b>  <b>End Date:</b>  <b>Project:</b> ASBESTOS ABATEMENT PROJECT  <b>Projec Len:</b>  <b>Owner Name:</b>  <b>Location:</b> 820 MAIN ST., LONGMONT </div> <div> <b>Source Lat:</b>  <b>Source Lon:</b>  <b>Source County:</b>  <b>Elevation:</b>  <b>Linear Feet:</b>  <b>Sq Feet:</b> 1460  <b>Drums:</b> </div> </div>						
<a href="#">248</a>	4 of 6	N	0.03 / 166.61	4,996.15 / -8	COLORADO HAZARD CONTROL LLC-DENVER 820 MAIN ST. LONGMONT CO	ASBESTOS
<div> <div> <b>Permit:</b> 16BO6372N  <b>Permit Beg:</b> 11/04/2016  <b>Begin Date:</b>  <b>End Date:</b>  <b>Project:</b> ASBESTOS ABATEMENT PROJECT  <b>Projec Len:</b>  <b>Owner Name:</b>  <b>Location:</b> 820 MAIN ST., LONGMONT </div> <div> <b>Source Lat:</b>  <b>Source Lon:</b>  <b>Source County:</b>  <b>Elevation:</b>  <b>Linear Feet:</b>  <b>Sq Feet:</b> 240  <b>Drums:</b> </div> </div>						
<a href="#">248</a>	5 of 6	N	0.03 / 166.61	4,996.15 / -8	COMPREHENSIVE RISK SERVICES, LLC 820 MAIN ST. LONGMONT CO	ASBESTOS
<div> <div> <b>Permit:</b> 17BO3736N  <b>Permit Beg:</b> 07/15/2017  <b>Begin Date:</b>  <b>End Date:</b>  <b>Project:</b> ASBESTOS ABATEMENT PROJECT </div> <div> <b>Source Lat:</b>  <b>Source Lon:</b>  <b>Source County:</b>  <b>Elevation:</b>  <b>Linear Feet:</b> </div> </div>						



Map Key	Number of Records	Direction	Distance (mi/ft)	Elev/Diff (ft)	Site	DB
Projec Len: Owner Name: Location:				Sq Feet: Drums:	215	
820 MAIN ST., LONGMONT						
<a href="#">248</a>	6 of 6	N	0.03 / 166.61	4,996.15 / -8	SVVSD STATION 2 820 Main St Longmont CO 80501	ALT FUELS
Fuel Type Code:		ELEC: Electric		ID:	181329	
Station Phone:		888-758-4389		Updated at:	2023-01-02 23:25:19 UTC	
Expected Date:				CNG Dispenser No:		
BD Blends:				CNG Site Renew Src:		
NG Fill Type Code:				CNG Tot Compr Cap:		
NG PSI:				CNG Storage Cap:		
Federal Agency ID:				CNG Fill Type Code:		
Open Date:		2021-01-27		CNG PSI:		
NG Vehicle Class:				CNG Vehicle Class:		
LPG Primary:				LNG Site Renew Src:		
E85 Blender Pump:				LNG Vehicle Class:		
NG Fill Type Desc:				LPG Nozzle Types:		
Hydrogen is Retail:				Hydrogen Pressures:		
Federal Agency:				Hydrogen Standards:		
Facility Type:				Latitude:	40.173573	
Dt Last Confirmed:		2023-01-02		Longitude:	-105.1016	
Restricted Access:						
Fed Agency Name:						
Hydrogen Status Link:						
Status:		Open: The station is open.				
Owner Type Desc:						
E85 Blender Pump Desc:						
NG Vehicle Class Desc:						
Geocode Status Desc:		The location is from a real GPS readout at the station.				
LPG Primary Desc:						
E85 Other Ethanol Blends:						
EV Pricing:						
EV Pricing French:						
EV on Site Renewable Source:						
Intersection Directions:						

<a href="#">249</a>	1 of 1	N	0.01 / 76.12	4,994.14 / -10	SHERWIN WILLIAMS CO 825 N MAIN ST LONGMONT CO 80501	RCRA VSQG
<b>EPA Handler ID:</b> COD000694836 <b>Gen Status Universe:</b> VSG <b>Contact Name:</b> TRACY IMHOF <b>Contact Address:</b> 825 , N MAIN ST , , LONGMONT , CO, 80501 , US <b>Contact Phone No and Ext:</b> 303-776-1510 <b>Contact Email:</b> <b>Contact Country:</b> US <b>County Name:</b> BOULDER <b>EPA Region:</b> 08 <b>Land Type:</b> Private <b>Receive Date:</b> 20090708 <b>Location Latitude:</b> 40.183129 <b>Location Longitude:</b> -105.102404						

#### Violation/Evaluation Summary

**Note:** NO RECORDS: As of Jan 2023, there are no Compliance Monitoring and Enforcement (violation) records associated with this facility (EPA ID).

#### Handler Summary



Map Key	Number of Records	Direction	Distance (mi/ft)	Elev/Diff (ft)	Site	DB
Importer Activity:		No				
Mixed Waste Generator:		No				
Transporter Activity:		No				
Transfer Facility:		No				
Onsite Burner Exemption:		No				
Furnace Exemption:		No				
Underground Injection Activity:		No				
Commercial TSD:		No				
Used Oil Transporter:		No				
Used Oil Transfer Facility:		No				
Used Oil Processor:		No				
Used Oil Refiner:		No				
Used Oil Burner:		No				
Used Oil Market Burner:		No				
Used Oil Spec Marketer:		No				

#### Hazardous Waste Handler Details

**Sequence No:** 2  
**Receive Date:** 20090708  
**Handler Name:** SHERWIN WILLIAMS CO  
**Federal Waste Generator Code:** 3  
**Generator Code Description:** Very Small Quantity Generator  
**Source Type:** Notification

#### Waste Code Details

**Hazardous Waste Code:** F005  
**Waste Code Description:** THE FOLLOWING SPENT NONHALOGENATED SOLVENTS: TOLUENE, METHYL ETHYL KETONE, CARBON DISULFIDE, ISOBUTANOL, PYRIDINE, BENZENE, 2-ETHOXYETHANOL, AND 2-NITROPROPANE; ALL SPENT SOLVENT MIXTURES/BLENDS CONTAINING, BEFORE USE, A TOTAL OF TEN PERCENT OR MORE (BY VOLUME) OF ONE OR MORE OF THE ABOVE NONHALOGENATED SOLVENTS OR THOSE SOLVENTS LISTED IN F001, F002, OR F004; AND STILL BOTTOMS FROM THE RECOVERY OF THESE SPENT SOLVENTS AND SPENT SOLVENT MIXTURES.

#### Hazardous Waste Handler Details

**Sequence No:** 1  
**Receive Date:** 19961011  
**Handler Name:** SHERWIN WILLIAMS CO  
**Federal Waste Generator Code:** 3  
**Generator Code Description:** Very Small Quantity Generator  
**Source Type:** Notification

#### Waste Code Details

**Hazardous Waste Code:** D001  
**Waste Code Description:** IGNITABLE WASTE

**Hazardous Waste Code:** F003  
**Waste Code Description:** THE FOLLOWING SPENT NONHALOGENATED SOLVENTS: XYLENE, ACETONE, ETHYL ACETATE, ETHYL BENZENE, ETHYL ETHER, METHYL ISOBUTYL KETONE, N-BUTYL ALCOHOL, CYCLOHEXANONE, AND METHANOL; ALL SPENT SOLVENT MIXTURES/BLENDS CONTAINING, BEFORE USE, ONLY THE ABOVE SPENT NONHALOGENATED SOLVENTS; AND ALL SPENT SOLVENT MIXTURES/BLENDS CONTAINING, BEFORE USE, ONE OR MORE OF THE ABOVE NONHALOGENATED SOLVENTS, AND A TOTAL OF TEN PERCENT OR MORE (BY VOLUME) OF ONE OR MORE OF THOSE SOLVENTS LISTED IN F001, F002, F004, AND F005; AND STILL BOTTOMS FROM THE RECOVERY OF THESE SPENT SOLVENTS AND SPENT SOLVENT MIXTURES.

**Hazardous Waste Code:** F005  
**Waste Code Description:** THE FOLLOWING SPENT NONHALOGENATED SOLVENTS: TOLUENE, METHYL ETHYL KETONE, CARBON DISULFIDE, ISOBUTANOL, PYRIDINE, BENZENE, 2-ETHOXYETHANOL, AND 2-NITROPROPANE; ALL SPENT SOLVENT MIXTURES/BLENDS CONTAINING, BEFORE USE, A TOTAL OF TEN PERCENT OR MORE (BY VOLUME) OF ONE OR MORE OF THE ABOVE NONHALOGENATED SOLVENTS OR THOSE SOLVENTS LISTED IN F001, F002, OR F004; AND STILL BOTTOMS FROM THE RECOVERY OF THESE SPENT



Map Key	Number of Records	Direction	Distance (mi/ft)	Elev/Diff (ft)	Site	DB
---------	-------------------	-----------	------------------	----------------	------	----

SOLVENTS AND SPENT SOLVENT MIXTURES.

<b>Hazardous Waste Code:</b>	D035
<b>Waste Code Description:</b>	METHYL ETHYL KETONE

Owner/Operator Details

<b>Owner/Operator Ind:</b>	Current Owner	<b>Street No:</b>	
<b>Type:</b>	Private	<b>Street 1:</b>	811 N MAIN ST
<b>Name:</b>	STAN BARRET INVESTMENTS	<b>Street 2:</b>	
<b>Date Became Current:</b>	18000202	<b>City:</b>	LONGMONT
<b>Date Ended Current:</b>		<b>State:</b>	CO
<b>Phone:</b>	303-776-6000	<b>Country:</b>	
<b>Source Type:</b>	Notification	<b>Zip Code:</b>	80501

<b>Owner/Operator Ind:</b>	Current Operator	<b>Street No:</b>	825
<b>Type:</b>	Private	<b>Street 1:</b>	N MAIN ST
<b>Name:</b>	SHERWIN WILLIAMS CO	<b>Street 2:</b>	
<b>Date Became Current:</b>	20090708	<b>City:</b>	LONGMONT
<b>Date Ended Current:</b>		<b>State:</b>	CO
<b>Phone:</b>	303-776-1510	<b>Country:</b>	US
<b>Source Type:</b>	Notification	<b>Zip Code:</b>	80501

<b>Owner/Operator Ind:</b>	Current Owner	<b>Street No:</b>	
<b>Type:</b>	Private	<b>Street 1:</b>	811 N MAIN ST
<b>Name:</b>	STAN BARRET INVESTMENTS	<b>Street 2:</b>	
<b>Date Became Current:</b>		<b>City:</b>	LONGMONT
<b>Date Ended Current:</b>		<b>State:</b>	CO
<b>Phone:</b>	303-776-6000	<b>Country:</b>	
<b>Source Type:</b>	Notification	<b>Zip Code:</b>	80501

Historical Handler Details

<b>Receive Dt:</b>	19961011
<b>Generator Code Description:</b>	Very Small Quantity Generator
<b>Handler Name:</b>	SHERWIN WILLIAMS CO

<a href="#">250</a>	1 of 5	<b>N</b>	<b>0.02 / 93.19</b>	<b>4,995.91 / -8</b>	<b>DIAMOND SHAMROCK - COLORADO DIV 839 MAIN ST LONGMONT CO 80538</b>	<b>RCRA NON GEN</b>
---------------------	--------	----------	---------------------	----------------------	--	-------------------------

<b>EPA Handler ID:</b>	COR000006601
<b>Gen Status Universe:</b>	No Report
<b>Contact Name:</b>	DAVID RENNE
<b>Contact Address:</b>	520 E 56TH AVE , , DENVER , CO, 80216 , US
<b>Contact Phone No and Ext:</b>	303-293-6654
<b>Contact Email:</b>	
<b>Contact Country:</b>	US
<b>County Name:</b>	BOULDER
<b>EPA Region:</b>	08
<b>Land Type:</b>	
<b>Receive Date:</b>	19961105
<b>Location Latitude:</b>	
<b>Location Longitude:</b>	

Violation/Evaluation Summary

<b>Note:</b>	NO RECORDS: As of Jan 2023, there are no Compliance Monitoring and Enforcement (violation) records associated with this facility (EPA ID).
--------------	--

Handler Summary



Map Key	Number of Records	Direction	Distance (mi/ft)	Elev/Diff (ft)	Site	DB
Importer Activity:		No				
Mixed Waste Generator:		No				
Transporter Activity:		No				
Transfer Facility:		No				
Onsite Burner Exemption:		No				
Furnace Exemption:		No				
Underground Injection Activity:		No				
Commercial TSD:		No				
Used Oil Transporter:		No				
Used Oil Transfer Facility:		No				
Used Oil Processor:		No				
Used Oil Refiner:		No				
Used Oil Burner:		No				
Used Oil Market Burner:		No				
Used Oil Spec Marketer:		No				
<b><u>Hazardous Waste Handler Details</u></b>						
Sequence No:		1				
Receive Date:		19961105				
Handler Name:		DIAMOND SHAMROCK - COLORADO DIV				
Source Type:		Notification				
Federal Waste Generator Code:		N				
Generator Code Description:		Not a Generator, Verified				
<b><u>Waste Code Details</u></b>						
Hazardous Waste Code:		D018				
Waste Code Description:		BENZENE				
<b><u>Owner/Operator Details</u></b>						
Owner/Operator Ind:		Current Owner			Street No:	
Type:		County			Street 1:	520 E 56TH AVE
Name:		SHAREHOLDERS			Street 2:	
Date Became Current:					City:	DENVER
Date Ended Current:					State:	CO
Phone:		303-293-6654			Country:	
Source Type:		Notification			Zip Code:	80216
<a href="#">250</a>	2 of 5	N	0.02 / 93.19	4,995.91 / -8	DIAMOND SHAMROCK NO 649 839 MAIN ST LONGMONT CO 80501	FINDS/FRS
Registry ID:		110001393180				
FIPS Code:		08013				
HUC Code:		10190005				
Site Type Name:		STATIONARY				
Location Description:						
Supplemental Location:						
Create Date:		01-MAR-00				
Update Date:		07-OCT-16				
Interest Types:		AIR MINOR, UNSPECIFIED UNIVERSE				
SIC Codes:		5541				
SIC Code Descriptions:		GASOLINE SERVICE STATIONS				
NAICS Codes:		447110				
NAICS Code Descriptions:		GASOLINE STATIONS WITH CONVENIENCE STORES.				
Conveyor:		FRS-GEocode				
Federal Facility Code:						
Federal Agency Name:						
Tribal Land Code:						
Tribal Land Name:						
Congressional Dist No:		04				
Census Block Code:		080130133021000				
EPA Region Code:		08				



Map Key	Number of Records	Direction	Distance (mi/ft)	Elev/Diff (ft)	Site	DB
County Name:		BOULDER				
US/Mexico Border Ind:						
Latitude:		40.17369				
Longitude:		-105.10253				
Reference Point:		CENTER OF A FACILITY OR STATION				
Coord Collection Method:		ADDRESS MATCHING-HOUSE NUMBER				
Accuracy Value:		30				
Datum:		NAD83				
Source:						
Facility Detail Rprt URL:		https://ofmpub.epa.gov/frs_public2/fii_query_detail.disp_program_facility?p_registry_id=110001393180				
Data Source:		Facility Registry Service - Single File				
Program Acronyms:						
AIR:CO0000000801300447, AIRS/AFS:0801300447, RCRAINFO:COR000006601						

<a href="#">250</a>	3 of 5	N	0.02 / 93.19	4,995.91 / -8	Diamond Shamrock #649 839 N Main St Longmont 80501 CO	UST
Facility ID:	8872	Fac Name (COSTIS):		Diamond Shamrock #649		
FacilityName(OPS):	Diamond Shamrock #649	Address (COSTIS):		839 N Main St Longmont 80501		
FacilityType(OPS):	Retail	County (COSTIS):		Boulder		
Fac Category (OPS):	Retail Gas Station	Latitude (CDLE):		40.173425		
Address (OPS):	839 N Main St	Longitude (CDLE):		-105.102619		
City (OPS):	Longmont	Fac Type (CDLE):		Retail		
Zip Code (OPS):	80501	FacCategory(CDLE):		Retail Gas Station		
County (OPS):	Boulder	State (OPS):		CO		
LatLong (OPS):	40.173425 -105.102619	City (CDLE):		Longmont		
FacName (CDLE):	Diamond Shamrock #649	Zip (CDLE):		80501		
Address (CDLE):	839 N Main St	County (CDLE):		Boulder		
State (CDLE):	CO					
Data Source(s):	Colorado Storage Tank Information System (COSTIS) (As of 18 October, 2021); Colorado Department of Labor and Employment (CDLE); Oil & Public Safety(OPS) Regulated Storage Tanks					

#### Facility Information (CDLE)

<b>Count of Tank Tag:</b>	0	<b>Accnt Holdr Name:</b>	Ultramar Diamond Shamrock
<b>No. Dispensers:</b>	0	<b>Type:</b>	Retail
<b>Owner ID:</b>	OWNR-1829		

#### Owner Information (CDLE)

<b>Contact Name:</b>	Ultramar Diamond Shamrock	<b>Middle Init:</b>	
<b>First Name:</b>			
<b>Company Name:</b>	Ultramar Diamond Shamrock		
<b>Last Name:</b>	Ultramar Diamond Shamrock		
<b>Address:</b>	5590 Havana St Unit B, Denver, CO 80239		
<b>Comment:</b>			

#### UST Tanks (COSTIS) (As of 18 October, 2021)

<b>Tank ID:</b>	23346	<b>Owner ID:</b>	1829
<b>Tank Tag:</b>	'8872-1	<b>Tank Owner:</b>	
<b>Tank Type Desc:</b>	UST	<b>County:</b>	Boulder
<b>Tank Count:</b>	46668	<b>Product Name:</b>	Gasoline
<b>Capacity:</b>	10000		
<b>Facility Owner:</b>	Ultramar Diamond Shamrock		
<b>Facility Name Address:</b>	Diamond Shamrock #649 839 N Main St Longmont 80501		
<b>Tank ID:</b>	23347	<b>Owner ID:</b>	1829
<b>Tank Tag:</b>	'8872-2	<b>Tank Owner:</b>	
<b>Tank Type Desc:</b>	UST	<b>County:</b>	Boulder
<b>Tank Count:</b>	46668	<b>Product Name:</b>	Gasoline



Map Key	Number of Records	Direction	Distance (mi/ft)	Elev/Diff (ft)	Site	DB
---------	-------------------	-----------	------------------	----------------	------	----

Capacity:	10000					
Facility Owner:		Ultramar Diamond Shamrock				
Facility Name Address:		Diamond Shamrock #649	839 N Main St		Longmont 80501	

#### UST Tanks 1 (CDLE)

Tank Tag:	8872-2	Overfill Preven:	
Tank Type:	UST	Product Type/Name:	Gasoline
Tank Status:	Permanently Closed	Piping Wall Type:	None
Capacity:	10000	Tank Wall Type:	
Install Date:	8/25/1986	Piping System:	
Date Closed:	5/10/1996	Piping Type:	UG: Underground
Tank Material:	Asphalt Coated or Bare Steel		
Piping Material:	FRP: Fiberglass Reinforced Plastic		

#### UST Tanks 2 (CDLE)

Closure Meth ID:		No Fee:	No
Unregulated:	FALSE	Anch Method Desc:	
Last Used Date:		Pipe Reld Meth1 ID:	T2: Inter Mntrg w/ Sensor
Del Prohib Date:		Pipe Reldet Date:	
Spill Protected:		Backfill Mat Desc:	
Spl Container Size:		Bfill DrtCvr Amt:	
Spl Protection Dt:		Manifold:	No
Spl Container Mfg:		Registration Date:	
Spl Container Mdel:		Compartment:	FALSE
Tank Reld Meth1 ID:		Cpmet:	No
Tank Lining Date:		Invault:	FALSE
CP Test Date:			

#### UST Tanks 1 (CDLE)

Tank Tag:	8872-1	Overfill Preven:	
Tank Type:	UST	Product Type/Name:	Gasoline
Tank Status:	Permanently Closed	Piping Wall Type:	None
Capacity:	10000	Tank Wall Type:	
Install Date:	8/25/1986	Piping System:	
Date Closed:	5/10/1996	Piping Type:	UG: Underground
Tank Material:	Asphalt Coated or Bare Steel		
Piping Material:	FRP: Fiberglass Reinforced Plastic		

#### UST Tanks 2 (CDLE)

Closure Meth ID:		No Fee:	No
Unregulated:	FALSE	Anch Method Desc:	
Last Used Date:		Pipe Reld Meth1 ID:	T2: Inter Mntrg w/ Sensor
Del Prohib Date:		Pipe Reldet Date:	
Spill Protected:		Backfill Mat Desc:	
Spl Container Size:		Bfill DrtCvr Amt:	
Spl Protection Dt:		Manifold:	No
Spl Container Mfg:		Registration Date:	
Spl Container Mdel:		Compartment:	FALSE
Tank Reld Meth1 ID:		Cpmet:	No
Tank Lining Date:		Invault:	FALSE
CP Test Date:			

#### Oil & Public Safety Regulated Storage Tanks (COSTIS)

Tank Tag:	8872-1	Piping Type:	UG: Underground
Tank Status:	Permanently Closed	Piping System:	
Tank Type:	UST	Tank Name:	TNK-016475
Facility Type:	Retail	Piping Wall Type:	None
Installation Date:	8/25/1986	City:	Longmont



Map Key	Number of Records	Direction	Distance (mi/ft)	Elev/Diff (ft)	Site	DB
<b>Closure Date:</b>	5/10/1996			<b>County:</b>	Boulder	
<b>Capacity Gallons :</b>	10000			<b>ZIP Code:</b>	80501	
<b>Product:</b>	Gasoline			<b>Facility Name:</b>	Diamond Shamrock #649	
<b>Overfill Preven:</b>				<b>Address:</b>	839 N Main St	
<b>Tank Wall Type:</b>				<b>Facility Category:</b>	Retail Gas Station	
<b>Tank Material:</b>		Asphalt Coated or Bare Steel				
<b>Piping Material:</b>		FRP: Fiberglass Reinforced Plastic				
<b>Tank Tag:</b>	8872-2			<b>Piping Type:</b>	UG: Underground	
<b>Tank Status:</b>	Permanently Closed			<b>Piping System:</b>		
<b>Tank Type:</b>	UST			<b>Tank Name:</b>	TNK-016476	
<b>Facility Type:</b>	Retail			<b>Piping Wall Type:</b>	None	
<b>Installation Date:</b>	8/25/1986			<b>City:</b>	Longmont	
<b>Closure Date:</b>	5/10/1996			<b>County:</b>	Boulder	
<b>Capacity Gallons :</b>	10000			<b>ZIP Code:</b>	80501	
<b>Product:</b>	Gasoline			<b>Facility Name:</b>	Diamond Shamrock #649	
<b>Overfill Preven:</b>				<b>Address:</b>	839 N Main St	
<b>Tank Wall Type:</b>				<b>Facility Category:</b>	Retail Gas Station	
<b>Tank Material:</b>		Asphalt Coated or Bare Steel				
<b>Piping Material:</b>		FRP: Fiberglass Reinforced Plastic				

#### UST Owner (COSTIS) (As of 18 October, 2021)

<b>Owner ID:</b>	1829	<b>Address1:</b>	5590 Havana St Unit B
<b>First Name:</b>		<b>City:</b>	Denver
<b>Middle Init:</b>		<b>State:</b>	CO
<b>Last Name:</b>	Ultramar Diamond Shamrock	<b>County:</b>	Denver
<b>Full Name:</b>		<b>Zip Code:</b>	80239

#### Oil & Public Safety Regulated Storage Tank Details

No of Tanks: 0

<a href="#">250</a>	4 of 5	N	0.02 / 93.19	4,995.91 / -8	Diamond Shamrock #649 839 N Main St Longmont 80501 CO	LST
---------------------	--------	---	--------------	---------------	---	-----

<b>Facility ID:</b>	8872	<b>Fac Name(CDLE):</b>	Diamond Shamrock #649
<b>Event ID:</b>		<b>Address(CDLE):</b>	839 N Main St
<b>Facility Name(OPS):</b>	Diamond Shamrock #649	<b>Fac Type(CDLE):</b>	Retail
<b>Facility Type(OPS):</b>	Retail	<b>Fac Category(CDLE):</b>	Retail Gas Station
<b>Fac Category(OPS):</b>	Retail Gas Station	<b>City(CDLE):</b>	Longmont
<b>Address(OPS):</b>	839 N Main St	<b>Zip(CDLE):</b>	80501
<b>City(OPS):</b>	Longmont	<b>County(CDLE):</b>	Boulder
<b>Zip Code(OPS):</b>	80501	<b>State(CDLE):</b>	CO
<b>County(OPS):</b>	Boulder	<b>Latitude(CDLE):</b>	40.173425
<b>State(OPS):</b>	CO	<b>Longitude(CDLE):</b>	-105.102619
<b>Lat Long(OPS):</b>	40.173425 -105.102619		
<b>Fac Name(COSTIS):</b>	Diamond Shamrock #649		
<b>Address (COSTIS):</b>	839 N Main St Longmont 80501		
<b>County (COSTIS):</b>	Boulder		
<b>Original Source:</b>	Colorado Storage Tank Information System (COSTIS) (As of 18 October, 2021); Colorado Department of Labor and Employment (CDLE); Oil & Public Safety(OPS) Regulated Storage Tanks; OPS Petroleum Release Events in Colorado - Petroleum Release Events		

**Owner ID:** 1829  
**Owner Name:**

#### Events (CDLE) (As of 17 January, 2023)

<b>Event ID:</b>	3168	<b>Proj. Closure Date:</b>	
<b>Alt Event ID:</b>	170-1	<b>Category:</b>	
<b>Status:</b>	Closed	<b>Sardonyx ID:</b>	
<b>UST Tank Count:</b>	2	<b>MTBE Classifica:</b>	
<b>AST Tank Count:</b>	0	<b>Sum of Reimbur Amt:</b>	



Map Key	Number of Records	Direction	Distance (mi/ft)	Elev/Diff (ft)	Site	DB
---------	-------------------	-----------	------------------	----------------	------	----

Source of Release:				Reviewer Full Name:	Steve Noel	
Cause of Release:				Logged On:	8/12/1996	
Confirm Rel Dt:	8/12/1996			Logged By:		
Site Name:		Diamond Shamrock #649				
Loc Addr:						
Loc Addr2:						
Loc Addr3:						
Aka Name:						
Aka Loc Addr:						

Facility (CDLE) (As of 17 January, 2023)

Owner Costis ID:	OWNR-1829	Type:	Retail
No of Active Tanks:	0	Facility Owner:	Ultramar Diamond Shamrock
No of Metred Prod:	0		

Events (COSTIS) (As of 18 October, 2021)

Event ID:	3168	Log Date:	8/12/1996
Process Status Name:	Closed		
Site Name:	Diamond Shamrock #649		
Facility Name:			
Address:	839 N Main St Longmont CO 80501		
Loc Address:	839 N Main St Longmont 80501		
Loc City:	Longmont		
Loc County:	Boulder		

OPS Regulated Storage Tanks

No of Tanks:	0
--------------	---

OPS Petroleum Release Events in Colorado - Petroleum Release Events

Event ID:	3168	Phone:	303-318-4357
Release No:	REL-002081	City:	Longmont
Status:	Closed	Zip:	80501
Release Date:	8/12/1996	State:	CO
Closure Date:	8/26/1999	County:	Boulder
NFA Type:	Pre-RBCA	Latitude:	40.173425
Release Cause:		Longitude:	-105.102619
Reimbursement Total:		Latitude Longitude:	40.173425, -105.102619
Contact:	Steve Noel		
Release Source:			
Site Name:	Diamond Shamrock #649		
Address:	839 N Main St		
Email:	cdle_ops_public_record_center@state.co.us		
Link :	https://socgov18.force.com/s/release/a183h000003KVnX		

<a href="#">250</a>	5 of 5	N	0.02 / 93.19	4,995.91 / -8	DIAMOND SHAMROCK NO 649 839 MAIN ST LONGMONT CO 805014922	AFS
---------------------	--------	---	--------------	---------------	---	-----

Afs ID:	0801300447	Fed Reportable:	No
Plant ID:	867355	Current Hpv:	
Epa Region:	08	Loc Contrl Region:	
Plant County:	Boulder	Afs Gov Fac Code:	0
State No:	08	Operating Status:	X
Primary Sic Code:	5541	Epa Class Code:	B
Secondary Sic Code:		Epa Complian Stat:	9
Naics Code:		State Comp Status:	9
Afs Gov Facility Des:	PRIVATELY OWNED/OPERATED		
Operating Status Def:	Permanently Closed		
Epa Classification Des:	Potential uncontrolled emissions <100 tons/year		



Map Key	Number of Records	Direction	Distance (mi/ft)	Elev/Diff (ft)	Site	DB
---------	-------------------	-----------	------------------	----------------	------	----

Epa Compliance Status: In Compliance - Shut Down  
 State Compliance Status: In Compliance - Shut Down

#### Historical Compliance - Air Program Level

Air Program Code: 0  
 Air Program Code Ref: SIP Source  
 Historical Compliance Date: 0604, 0701, 0702, 0703, 0704, 0801, 0802, 0803, 0804, 0901, 0902, 0903, 0904, 1001, 1002, 1003, 1004, 1101, 1102, 1103, 1104, 1201, 1202, 1203, 1204, 1301, 1302, 1303, 1304, 1401, 1402, 1403  
 Historical Compliance Status: 9  
 Historical Compliance Stat Ref: In Compliance - Shut Down

#### Air Program

Plant ID:	867355	Poll Classificatn:	B
Air Program Code:	0	Poll Compli Status:	9
Air Program Status:	X	Epa Class Code:	B
Pollutant Code:	BZ	Epa Compli Status:	9
Chemical Abstract Service Nbr:			
Air Program Code Subparts:			
Air Program Code Ref:	SIP Source		
Epa Classification Code Ref:	Potential uncontrolled emissions <100 tons/year		
Epa Compliance Status Ref:	In Compliance - Shut Down		
Pollutant Code Ref:			
Pollutant Classification Ref:	Potential uncontrolled emissions <100 tons/year		
Pollutant Complian Status Ref:	In Compliance - Shut Down		

#### Air Program

Plant ID:	867355	Poll Classificatn:	B
Air Program Code:	0	Poll Compli Status:	9
Air Program Status:	X	Epa Class Code:	B
Pollutant Code:	VOC	Epa Compli Status:	9
Chemical Abstract Service Nbr:			
Air Program Code Subparts:			
Air Program Code Ref:	SIP Source		
Epa Classification Code Ref:	Potential uncontrolled emissions <100 tons/year		
Epa Compliance Status Ref:	In Compliance - Shut Down		
Pollutant Code Ref:			
Pollutant Classification Ref:	Potential uncontrolled emissions <100 tons/year		
Pollutant Complian Status Ref:	In Compliance - Shut Down		

<a href="#">251</a>	1 of 1	N	0.00 / 20.49	4,995.58 / -8	Mac Equipment Co 881 Hwy 287 Longmont 80504 CO	AST
---------------------	--------	---	--------------	---------------	---	-----

Facility ID:	19455	Fac Name (CDLE):	Mac Equipment Co
FacName (OPS):	Mac Equipment Co	Address (CDLE):	881 Hwy 287
FacType (OPS):	Retail	City (CDLE):	Longmont
Fac Category (OPS):	LPG Only	Zip (CDLE):	80504
Lat/Long (OPS):	40.150583 -105.102517	County (CDLE):	Boulder
Address (OPS):	881 Hwy 287	State (CDLE):	CO
City (OPS):	Longmont	Latitude (CDLE):	40.150583
County (OPS):	Boulder	Longitude (CDLE):	-105.102517
Fac Name (COSTIS):	Mac Equipment Co	County (COSTIS):	Boulder
Fac Type (CDLE):	Retail	Zip Code (OPS):	80504
FacCategory(CDLE):	LPG Only	State (OPS):	CO
Address (COSTIS):	881 Hwy 287 Longmont 80504		
Data Source(s):	Colorado Storage Tank Information System (COSTIS) (As of 18 October, 2021); Colorado Department of Labor and Employment (CDLE); Oil & Public Safety(OPS) Regulated Storage Tanks		

#### Facility Information (CDLE)



Map Key	Number of Records	Direction	Distance (mi/ft)	Elev/Diff (ft)	Site	DB
---------	-------------------	-----------	------------------	----------------	------	----

Count of Tank Tag:	1			Accnt Holdr Name:	Scott Weaver
No. Dispensers:	0			Type:	Retail
Owner ID:	OWNR-22357				

#### Owner Information (CDLE)

Contact Name:	Scott Weaver	Last Name:	Weaver
First Name:	Scott	Company Name:	Scott Weaver
Middle Init:			
Address:	881 Hwy 287, Longmont, CO 80504		
Comment:			

#### AST Tanks (COSTIS) (As of 18 October, 2021)

Tank ID:	44786	Owner ID:	22357
Tank Tag:	'19455-1	Tank Owner:	
Tank Type Desc:	LPG-AG VERTICAL	County:	Boulder
Tank Count:	46668	Product Name:	LPG
Capacity:	1159		
Facility Owner:	Scott Weaver		
Facility Name Address:	Mac Equipment Co 881 Hwy 287 Longmont 80504		

#### AST Tanks 1 (CDLE)

Tank Tag:	19455-1	Tank Wall Type:	
Tank Type:	LPG-AG VERTICAL	Piping System:	
Tank Status:	Currently In Use	Piping Type:	
Capacity:	1159	Piping Wall Type:	
Install Date:		Tank Material:	
Date Closed:		Piping Material:	
Product Type/Name:	LPG	Overfill Preven:	

#### AST Tanks 2 (CDLE)

Closure Meth ID:		CP Test Date:	
Unregulated:	FALSE	No Fee:	Yes
Last Used Date:		Pipe Reldet Date:	
Del Prohib Date:		Backfill Mat Desc:	
Spill Protected:		Bfill DrtCvr Amt:	0
Spl Container Size:	0	Manifold:	No
Spl Protection Dt:		Tm Name:	
Spl Container Mfg:		Registration Date:	5/6/2013
Spl Container Mdel:		Compartment:	FALSE
Tank Reld Meth1 ID:		Cpmet:	No
Tank Lining Date:		Invault:	FALSE
Anch Method Desc:			
Pipe Reld Meth1 ID:			

#### Oil & Public Safety Regulated Storage Tank Details

No of Tanks:	1
--------------	---

#### Oil & Public Safety Regulated Storage Tanks (COSTIS)

Tank Tag:	19455-1	Piping System:	
Tank Status:	Currently In Use	Piping Material:	
Tank Type:	LPG-AG VERTICAL	Piping Wall Type:	
Facility Type:	Retail	City:	Longmont
Installation Date:		County:	Boulder
Closure Date:		Facility Name:	Mac Equipment Co
Capacity Gallons :	1159	Address:	881 Hwy 287



Map Key	Number of Records	Direction	Distance (mi/ft)	Elev/Diff (ft)	Site	DB
Product:	LPG				Facility Category:	LPG Only
Tank Material:					Tank Name:	TNK-045655
Tank Wall Type:					ZIP Code:	80504
Piping Type:						
Overfill Preven:						

**AST Owner (COSTIS) (As of 18 October, 2021)**

Owner ID:	22357	Address1:	881 Hwy 287
First Name:	Scott	City:	Longmont
Middle Init:		State:	CO
Last Name:	Weaver	County:	Boulder
Full Name:	Weaver; Scott	Zip Code:	80504

<a href="#">252</a>	1 of 7	N	0.02 / 97.94	4,995.98 / -8	GPM SOUTHEAST - GPM #4622 902 MAIN STREET LONGMONT CO 80501-4513	FINDS/FRS
---------------------	--------	---	--------------	---------------	--	-----------

**Registry ID:** 110007074628  
**FIPS Code:** 08013  
**HUC Code:** 10190005  
**Site Type Name:** STATIONARY  
**Location Description:**  
**Supplemental Location:**  
**Create Date:** 01-MAR-00  
**Update Date:** 01-JUN-17  
**Interest Types:** AIR EMISSIONS CLASSIFICATION UNKNOWN, AIR MINOR  
**SIC Codes:** 5541  
**SIC Code Descriptions:** GASOLINE SERVICE STATIONS  
**NAICS Codes:** 447110  
**NAICS Code Descriptions:** GASOLINE STATIONS WITH CONVENIENCE STORES.  
**Conveyor:** FRS-GEocode  
**Federal Facility Code:**  
**Federal Agency Name:**  
**Tribal Land Code:**  
**Tribal Land Name:**  
**Congressional Dist No:** 04  
**Census Block Code:** 080130133082018  
**EPA Region Code:** 08  
**County Name:** BOULDER  
**US/Mexico Border Ind:**  
**Latitude:** 40.17442  
**Longitude:** -105.10252  
**Reference Point:** CENTER OF A FACILITY OR STATION  
**Coord Collection Method:** ADDRESS MATCHING-HOUSE NUMBER  
**Accuracy Value:** 30  
**Datum:** NAD83  
**Source:**  
**Facility Detail Rprt URL:** https://ofmpub.epa.gov/frs\_public2/fii\_query\_detail.disp\_program\_facility?p\_registry\_id=110007074628  
**Data Source:** Facility Registry Service - Single File  
**Program Acronyms:**

AIR:CO0000000801300533, AIRS/AFS:0801300533, EIS:1327911

<a href="#">252</a>	2 of 7	N	0.02 / 97.94	4,995.98 / -8	GPM #4622 902 Main St Longmont 80501 CO	UST
Facility ID:	9098	Fac Name (COSTIS):	GPM #4622			
FacilityName(OPS):	GPM #4622	Address (COSTIS):	902 Main St Longmont 80501			
FacilityType(OPS):	Retail	County (COSTIS):	Boulder			
Fac Category (OPS):	Retail Gas Station	Latitude (CDLE):	40.174413			
Address (OPS):	902 Main St	Longitude (CDLE):	-105.101993			
City (OPS):	Longmont	Fac Type (CDLE):	Retail			



Map Key	Number of Records	Direction	Distance (mi/ft)	Elev/Diff (ft)	Site	DB
<b>Zip Code (OPS):</b>	80501				<b>FacCategry(CDLE):</b>	Retail Gas Station
<b>County (OPS):</b>	Boulder				<b>State (OPS):</b>	CO
<b>LatLong (OPS):</b>	40.174413 -105.101993				<b>City (CDLE):</b>	Longmont
<b>FacName (CDLE):</b>	GPM #4622				<b>Zip (CDLE):</b>	80501
<b>Address (CDLE):</b>	902 Main St				<b>County (CDLE):</b>	Boulder
<b>State (CDLE):</b>	CO					
<b>Data Source(s):</b>	Colorado Storage Tank Information System (COSTIS) (As of 18 October, 2021); Colorado Department of Labor and Employment (CDLE); Oil & Public Safety(OPS) Regulated Storage Tanks					

#### Facility Information (CDLE)

<b>Count of Tank Tag:</b>	3	<b>Accnt Holdr Name:</b>	GPM Empire LLC
<b>No. Dispensers:</b>	20	<b>Type:</b>	Retail
<b>Owner ID:</b>	OWNR-23770		

#### Owner Information (CDLE)

<b>Contact Name:</b>	Brittany Veerasammy	<b>Middle Init:</b>	
<b>First Name:</b>	Brittany		
<b>Company Name:</b>			
<b>Last Name:</b>	Veerasammy		
<b>Address:</b>	8565 Magellan Parkway Ste 400, Richmond, VA 23227 US		
<b>Comment:</b>			
<b>Contact Name:</b>	GPM Empire LLC	<b>Middle Init:</b>	
<b>First Name:</b>			
<b>Company Name:</b>	GPM Empire LLC		
<b>Last Name:</b>	GPM Empire LLC		
<b>Address:</b>	8565 Magellan Pkwy Ste 400, Richmond, VA 23227		
<b>Comment:</b>			
<b>Contact Name:</b>	Brian Mueller	<b>Middle Init:</b>	
<b>First Name:</b>	Brian		
<b>Company Name:</b>			
<b>Last Name:</b>	Mueller		
<b>Address:</b>	1410 Commonwealth Dr Suite 202, Wilmington, NC 28403 US		
<b>Comment:</b>			

#### UST Tanks (COSTIS) (As of 18 October, 2021)

<b>Tank ID:</b>	24031	<b>Owner ID:</b>	23770
<b>Tank Tag:</b>	'9098-2	<b>Tank Owner:</b>	
<b>Tank Type Desc:</b>	UST	<b>County:</b>	Boulder
<b>Tank Count:</b>	46668	<b>Product Name:</b>	Unleaded Premium (PUL)
<b>Capacity:</b>	10000		
<b>Facility Owner:</b>	GPM Empire LLC		
<b>Facility Name Address:</b>	GPM #4622 902 Main St Longmont 80501		
<b>Tank ID:</b>	24032	<b>Owner ID:</b>	23770
<b>Tank Tag:</b>	'9098-3	<b>Tank Owner:</b>	
<b>Tank Type Desc:</b>	UST	<b>County:</b>	Boulder
<b>Tank Count:</b>	46668	<b>Product Name:</b>	Diesel
<b>Capacity:</b>	10000		
<b>Facility Owner:</b>	GPM Empire LLC		
<b>Facility Name Address:</b>	GPM #4622 902 Main St Longmont 80501		
<b>Tank ID:</b>	24030	<b>Owner ID:</b>	23770
<b>Tank Tag:</b>	'9098-1	<b>Tank Owner:</b>	
<b>Tank Type Desc:</b>	UST	<b>County:</b>	Boulder
<b>Tank Count:</b>	46668	<b>Product Name:</b>	Unleaded Regular (RUL)
<b>Capacity:</b>	10000		
<b>Facility Owner:</b>	GPM Empire LLC		
<b>Facility Name Address:</b>	GPM #4622 902 Main St Longmont 80501		



Map Key	Number of Records	Direction	Distance (mi/ft)	Elev/Diff (ft)	Site	DB
<b><u>UST Tanks 1 (CDLE)</u></b>						
<b>Tank Tag:</b>	9098-3				<b>Overfill Preven:</b>	FV: Fill Tube Valve
<b>Tank Type:</b>	UST				<b>Product Type/Name:</b>	Diesel
<b>Tank Status:</b>	Currently In Use				<b>Piping Wall Type:</b>	None
<b>Capacity:</b>	10000				<b>Tank Wall Type:</b>	
<b>Install Date:</b>	2/1/1987				<b>Piping System:</b>	
<b>Date Closed:</b>					<b>Piping Type:</b>	UG: Underground
<b>Tank Material:</b>		FRP: Fiberglass Reinforced Plastic				
<b>Piping Material:</b>		FRP: Fiberglass Reinforced Plastic				
<b><u>UST Tanks 2 (CDLE)</u></b>						
<b>Closure Meth ID:</b>					<b>No Fee:</b>	No
<b>Unregulated:</b>	FALSE				<b>Anch Method Desc:</b>	
<b>Last Used Date:</b>					<b>Pipe Reld Meth1 ID:</b>	L5: Annual Tightness Testing
<b>Del Prohib Date:</b>					<b>Pipe Reldet Date:</b>	
<b>Spill Protected:</b>					<b>Backfill Mat Desc:</b>	
<b>Spl Container Size:</b>	5				<b>Bfill DrtCvr Amt:</b>	0
<b>Spl Protection Dt:</b>					<b>Manifold:</b>	No
<b>Spl Container Mfg:</b>	EMCO				<b>Registration Date:</b>	3/4/2022
<b>Spl Container Mdel:</b>					<b>Compartment:</b>	FALSE
<b>Tank Reld Meth1 ID:</b>					<b>Cpmet:</b>	Yes
<b>Tank Lining Date:</b>					<b>Invault:</b>	FALSE
<b>CP Test Date:</b>						
<b><u>UST Tanks 1 (CDLE)</u></b>						
<b>Tank Tag:</b>	9098-1				<b>Overfill Preven:</b>	FV: Fill Tube Valve
<b>Tank Type:</b>	UST				<b>Product Type/Name:</b>	Unleaded Regular (RUL)
<b>Tank Status:</b>	Currently In Use				<b>Piping Wall Type:</b>	None
<b>Capacity:</b>	10000				<b>Tank Wall Type:</b>	
<b>Install Date:</b>	2/1/1987				<b>Piping System:</b>	
<b>Date Closed:</b>					<b>Piping Type:</b>	UG: Underground
<b>Tank Material:</b>		FRP: Fiberglass Reinforced Plastic				
<b>Piping Material:</b>		FRP: Fiberglass Reinforced Plastic				
<b><u>UST Tanks 2 (CDLE)</u></b>						
<b>Closure Meth ID:</b>					<b>No Fee:</b>	No
<b>Unregulated:</b>	FALSE				<b>Anch Method Desc:</b>	
<b>Last Used Date:</b>					<b>Pipe Reld Meth1 ID:</b>	L5: Annual Tightness Testing
<b>Del Prohib Date:</b>					<b>Pipe Reldet Date:</b>	
<b>Spill Protected:</b>					<b>Backfill Mat Desc:</b>	
<b>Spl Container Size:</b>	5				<b>Bfill DrtCvr Amt:</b>	0
<b>Spl Protection Dt:</b>					<b>Manifold:</b>	No
<b>Spl Container Mfg:</b>	EMCO				<b>Registration Date:</b>	3/4/2022
<b>Spl Container Mdel:</b>					<b>Compartment:</b>	FALSE
<b>Tank Reld Meth1 ID:</b>					<b>Cpmet:</b>	Yes
<b>Tank Lining Date:</b>					<b>Invault:</b>	FALSE
<b>CP Test Date:</b>						
<b><u>UST Tanks 1 (CDLE)</u></b>						
<b>Tank Tag:</b>	9098-2				<b>Overfill Preven:</b>	FV: Fill Tube Valve
<b>Tank Type:</b>	UST				<b>Product Type/Name:</b>	Unleaded Premium (PUL)
<b>Tank Status:</b>	Currently In Use				<b>Piping Wall Type:</b>	None
<b>Capacity:</b>	10000				<b>Tank Wall Type:</b>	
<b>Install Date:</b>	2/1/1987				<b>Piping System:</b>	
<b>Date Closed:</b>					<b>Piping Type:</b>	UG: Underground
<b>Tank Material:</b>		FRP: Fiberglass Reinforced Plastic				
<b>Piping Material:</b>		FRP: Fiberglass Reinforced Plastic				



Map Key	Number of Records	Direction	Distance (mi/ft)	Elev/Diff (ft)	Site	DB
---------	-------------------	-----------	------------------	----------------	------	----

#### UST Tanks 2 (CDLE)

Closure Meth ID:		No Fee:	No
Unregulated:	FALSE	Anch Method Desc:	
Last Used Date:		Pipe Reld Meth1 ID:	L5: Annual Tightness Testing
Del Prohib Date:		Pipe Reldet Date:	
Spill Protected:		Backfill Mat Desc:	
Spl Container Size:	5	Bfill DrtCvr Amt:	0
Spl Protection Dt:		Manifold:	No
Spl Container Mfg:	EMCO	Registration Date:	3/4/2022
Spl Container Mdel:		Compartment:	FALSE
Tank Reld Meth1 ID:		Cpmet:	Yes
Tank Lining Date:		Invault:	FALSE
CP Test Date:			

#### Operator Information (CDLE)

Costis ID 1:	ABOP-6076	Account Holder:	EPP - Colorado Acquisition LLC
Costis ID 2:	ABOP-6076	Contact Name Title:	
Contact ID:	0033h00000IKz4z	Fac Contact Name:	FCON-008796
Active:	TRUE	First Name:	
Role:	A/B Operator	Last Name:	Dennie Mathes

#### Oil & Public Safety Regulated Storage Tanks (COSTIS)

Tank Tag:	9098-3	Piping Type:	UG: Underground
Tank Status:	Currently In Use	Piping System:	
Tank Type:	UST	Tank Name:	TNK-018279
Facility Type:	Retail	Piping Wall Type:	None
Installation Date:	2/1/1987	City:	Longmont
Closure Date:		County:	Boulder
Capacity Gallons :	10000	ZIP Code:	80501
Product:	Diesel	Facility Name:	GPM #4622
Overfill Preven:	FV: Fill Tube Valve	Address:	902 Main St
Tank Wall Type:		Facility Category:	Retail Gas Station
Tank Material:	FRP: Fiberglass Reinforced Plastic		
Piping Material:	FRP: Fiberglass Reinforced Plastic		

Tank Tag:	9098-2	Piping Type:	UG: Underground
Tank Status:	Currently In Use	Piping System:	
Tank Type:	UST	Tank Name:	TNK-018278
Facility Type:	Retail	Piping Wall Type:	None
Installation Date:	2/1/1987	City:	Longmont
Closure Date:		County:	Boulder
Capacity Gallons :	10000	ZIP Code:	80501
Product:	Unleaded Premium (PUL)	Facility Name:	GPM #4622
Overfill Preven:	FV: Fill Tube Valve	Address:	902 Main St
Tank Wall Type:		Facility Category:	Retail Gas Station
Tank Material:	FRP: Fiberglass Reinforced Plastic		
Piping Material:	FRP: Fiberglass Reinforced Plastic		

Tank Tag:	9098-1	Piping Type:	UG: Underground
Tank Status:	Currently In Use	Piping System:	
Tank Type:	UST	Tank Name:	TNK-018277
Facility Type:	Retail	Piping Wall Type:	None
Installation Date:	2/1/1987	City:	Longmont
Closure Date:		County:	Boulder
Capacity Gallons :	10000	ZIP Code:	80501
Product:	Unleaded Regular (RUL)	Facility Name:	GPM #4622
Overfill Preven:	FV: Fill Tube Valve	Address:	902 Main St
Tank Wall Type:		Facility Category:	Retail Gas Station
Tank Material:	FRP: Fiberglass Reinforced Plastic		
Piping Material:	FRP: Fiberglass Reinforced Plastic		

#### UST Owner (COSTIS) (As of 18 October, 2021)



Map Key	Number of Records	Direction	Distance (mi/ft)	Elev/Diff (ft)	Site	DB
---------	-------------------	-----------	------------------	----------------	------	----

Owner ID:	23770	Address1:	8565 Magellan Pkwy Ste 400
First Name:		City:	Richmond
Middle Init:		State:	VA
Last Name:	GPM Empire LLC	County:	Henrico
Full Name:		Zip Code:	23227

**Oil & Public Safety Regulated Storage Tank Details**

No of Tanks: 3

<a href="#">252</a>	3 of 7	N	0.02 / 97.94	4,995.98 / -8	CST METRO LLC DBA CORNER STORE #4130 902 MAIN ST LONGMONT CO 805014513	ICIS
---------------------	--------	---	--------------	---------------	--	------

EPA Region:	08	Federal Fac ID:	
Registry ID:	110007074628	Tribal Land Code:	
Pgm Sys ID:	CO0000000801300533	County:	Boulder
Pgm Sys Acnrm:	AIR	Latitude 83:	40.17441
Permit Type:		Longitude 83:	-105.10199

<a href="#">252</a>	4 of 7	N	0.02 / 97.94	4,995.98 / -8	902 Main St Longmont CO 80501	DELISTED LST
---------------------	--------	---	--------------	---------------	----------------------------------	--------------

**Delisted Leaking Storage Tanks**

Facility ID:	9098	Facility Type(CDLE):	
Facilty Name(COSTIS):		Facilty Catgry(CDLE):	
Address (COSTIS):		Facility Name(OPS):	
County (COSTIS):		Facility Type(OPS):	
Address(O/C Events):		Facilty Catgry(OPS):	
City(O/C Events):		Address(OPS):	
County(O/C Events):		City(OPS):	
State(O/C Events):		Zip Code(OPS):	
Zip(O/C Events):		County(OPS):	
Lat(O/C Events):		State(OPS):	
Long(O/C Events):		Lat Long(OPS):	
Original Source:			

OPS Petroleum Release Events in Colorado - I-25 N LUST 1

<a href="#">252</a>	5 of 7	N	0.02 / 97.94	4,995.98 / -8	CST METRO LLC DBA CORNER STORE #4130 902 MAIN ST LONGMONT CO 805014513	AFS
---------------------	--------	---	--------------	---------------	--	-----

Afs ID:	0801300533	Fed Reportable:	No
Plant ID:	877015	Current Hpv:	
Epa Region:	08	Loc Contrl Region:	
Plant County:	Boulder	Afs Gov Fac Code:	0
State No:	08	Operating Status:	O
Primary Sic Code:	5541	Epa Class Code:	B
Secondary Sic Code:		Epa Complian Stat:	C
Naics Code:	447110	State Comp Status:	C
Afs Gov Facility Des:	PRIVATELY OWNED/OPERATED		
Operating Status Def:	Operating		
Epa Classification Des:	Potential uncontrolled emissions <100 tons/year		
Epa Compliance Status:	In Compliance With Procedural Requirements		
State Compliance Status:	In Compliance With Procedural Requirements		



Map Key	Number of Records	Direction	Distance (mi/ft)	Elev/Diff (ft)	Site	DB
---------	----------------------	-----------	---------------------	-------------------	------	----

#### Actions

Plant ID:	877015	National Actn Type:	5C
Anu1:	1	All Air Prog Codes:	0
Date Achieved:	19960412	Result Code:	MC
Penalty Amount:	0	Pollutant Code:	
Record Updated Dt:	19960628	Violating Poll Cds:	
Creation Date:		Violation Type Cds:	
Key Action No:			
Regional Data Element:			
National Action Desc:	STATE INSPECTION - LEVEL 2 OR GREATER		
All Air Program Def:	0-SIP Source		
Result Def:	IN COMPLIANCE		
Pollutant Def:			
All Violating Poll Def:			
All Violation Type Def:			

#### Actions

Plant ID:	877015	National Actn Type:	2J
Anu1:	2	All Air Prog Codes:	0
Date Achieved:	20080514	Result Code:	
Penalty Amount:	0	Pollutant Code:	
Record Updated Dt:	20080604	Violating Poll Cds:	
Creation Date:	20080604	Violation Type Cds:	
Key Action No:			
Regional Data Element:			
National Action Desc:	NOTIFICATION RECEIVED		
All Air Program Def:	0-SIP Source		
Result Def:			
Pollutant Def:			
All Violating Poll Def:			
All Violation Type Def:			

#### Historical Compliance - Air Program Level

Air Program Code:	0
Air Program Code Ref:	SIP Source
Historical Compliance Date:	0604, 0701, 0702, 0703, 0704, 0801, 0802, 0803, 0804, 0901, 0902, 0903, 0904, 1001, 1002, 1003, 1004, 1101, 1102, 1103, 1104, 1201, 1202, 1203, 1204, 1301, 1302, 1303, 1304, 1401, 1402, 1403
Historical Compliance Status:	C
Historical Compliance Stat Ref:	In Compliance With Procedural Requirements

#### Air Program

Plant ID:	877015	Poll Classificatn:	B
Air Program Code:	0	Poll Compli Status:	C
Air Program Status:	O	Epa Class Code:	B
Pollutant Code:	BZ	Epa Compli Status:	C
Chemical Abstract Service Nmbr:			
Air Program Code Subparts:			
Air Program Code Ref:	SIP Source		
Epa Classification Code Ref:	Potential uncontrolled emissions <100 tons/year		
Epa Compliance Status Ref:	In Compliance With Procedural Requirements		
Pollutant Code Ref:			
Pollutant Classification Ref:	Potential uncontrolled emissions <100 tons/year		
Pollutant Complian Status Ref:	In Compliance With Procedural Requirements		

#### Air Program

Plant ID:	877015	Poll Classificatn:	B
Air Program Code:	0	Poll Compli Status:	C



Map Key	Number of Records	Direction	Distance (mi/ft)	Elev/Diff (ft)	Site	DB
<b>Air Program Status:</b> O <b>Pollutant Code:</b> VOC <b>Chemical Abstract Service Nmbr:</b> <b>Air Program Code Subparts:</b> <b>Air Program Code Ref:</b> SIP Source <b>Epa Classification Code Ref:</b> Potential uncontrolled emissions <100 tons/year <b>Epa Compliance Status Ref:</b> In Compliance With Procedural Requirements <b>Pollutant Code Ref:</b> <b>Pollutant Classification Ref:</b> Potential uncontrolled emissions <100 tons/year <b>Pollutant Compliance Status Ref:</b> In Compliance With Procedural Requirements						
					<b>Epa Class Code:</b> B <b>Epa Compli Status:</b> C	

<a href="#">252</a>	6 of 7	N	0.02 / 97.94	4,995.98 / -8	GPM #4622 902 Main St Longmont 80501 CO	LST
<b>Facility ID:</b> 9098 <b>Event ID:</b> <b>Facility Name(OPS):</b> GPM #4622 <b>Facility Type(OPS):</b> Retail <b>Fac Category(OPS):</b> Retail Gas Station <b>Address(OPS):</b> 902 Main St <b>City(OPS):</b> Longmont <b>Zip Code(OPS):</b> 80501 <b>County(OPS):</b> Boulder <b>State(OPS):</b> CO <b>Lat Long(OPS):</b> 40.174413 -105.101993 <b>Fac Name(COSTIS):</b> GPM #4622 <b>Address (COSTIS):</b> 902 Main St Longmont 80501 <b>County (COSTIS):</b> Boulder <b>Original Source:</b> Colorado Storage Tank Information System (COSTIS) (As of 18 October, 2021); Colorado Department of Labor and Employment (CDLE); Oil & Public Safety(OPS) Regulated Storage Tanks  <b>Owner ID:</b> 23770 <b>Owner Name:</b>						
<b>Fac Name(CDLE):</b> GPM #4622 <b>Address(CDLE):</b> 902 Main St <b>Fac Type(CDLE):</b> Retail <b>Fac Category(CDLE):</b> Retail Gas Station <b>City(CDLE):</b> Longmont <b>Zip(CDLE):</b> 80501 <b>County(CDLE):</b> Boulder <b>State(CDLE):</b> CO <b>Latitude(CDLE):</b> 40.174413 <b>Longitude(CDLE):</b> -105.101993						

#### Events (CDLE) (As of 17 January, 2023)

<b>Event ID:</b> <b>Alt Event ID:</b> <b>Status:</b> Closed <b>UST Tank Count:</b> 3 <b>AST Tank Count:</b> 0 <b>Source of Release:</b> <b>Cause of Release:</b> <b>Confirm Rel Dt:</b> <b>Site Name:</b> GPM #4622 <b>Loc Addr:</b> <b>Loc Addr2:</b> <b>Loc Addr3:</b> <b>Aka Name:</b> <b>Aka Loc Addr:</b>			<b>Proj. Closure Date:</b> <b>Category:</b> <b>Sardonyx ID:</b> <b>MTBE Classifica:</b> <b>Sum of Reimbur Amt:</b> <b>Reviewer Full Name:</b> <b>Logged On:</b> 11/15/2002 <b>Logged By:</b>		
---	--	--	---	--	--

#### Facility (CDLE) (As of 17 January, 2023)

<b>Owner Costis ID:</b> OWNR-23770 <b>No of Active Tanks:</b> 3 <b>No of Metred Prod:</b> 20	<b>Type:</b> Retail <b>Facility Owner:</b> GPM Empire LLC
--	--

#### OPS Regulated Storage Tanks

<b>No of Tanks:</b>	3
---------------------	---



Map Key	Number of Records	Direction	Distance (mi/ft)	Elev/Diff (ft)	Site	DB
<a href="#">252</a>	7 of 7	N	0.02 / 97.94	4,995.98 / -8	Circle K #1916 902 Main St Longmont 80501 CO	TANKS

<b>Facility ID:</b>	11617	<b>Facility Name (OPS):</b>	Circle K #1916
<b>Facility Name (CDLE):</b>	Circle K #1916	<b>Address (OPS):</b>	902 Main St
<b>Address (CDLE):</b>	902 Main St	<b>City (OPS):</b>	Longmont
<b>City (CDLE):</b>	Longmont	<b>Zip Code (OPS):</b>	80501
<b>Zip (CDLE):</b>	80501	<b>County (OPS):</b>	Boulder
<b>County (CDLE):</b>	Boulder	<b>State (OPS):</b>	CO
<b>State (CDLE):</b>	CO	<b>Latitude (OPS):</b>	40.174413
<b>Latitude (CDLE):</b>	40.174413	<b>Longitude (OPS):</b>	-105.101993
<b>Longitude (CDLE):</b>	-105.101993	<b>Lat/Long (OPS):</b>	40.174413 -105.101993
<b>Fac Type (CDLE):</b>	Retail	<b>Facility Type (OPS):</b>	Retail
<b>Fac Category (CDLE):</b>	Retail Gas Station	<b>Fac Category (OPS):</b>	Retail Gas Station
<b>Facility Name (COSTIS):</b>	Circle K #1916		
<b>Address (COSTIS):</b>	902 Main St Longmont 80501		
<b>County (COSTIS):</b>	Boulder		
<b>Data Source(s):</b>	Colorado Storage Tank Information System (COSTIS) (As of 18 October, 2021); Colorado Department of Labor and Employment (CDLE); Oil & Public Safety(OPS) Regulated Storage Tanks		

#### Facility Information (CDLE)

<b>Owner ID:</b>	OWNR-7783	<b>Count of Tank Tag:</b>	0
<b>Type :</b>	Retail	<b>No. Dispensers:</b>	0
<b>Account Holder Name:</b>	Circle K Inc		

#### Owner Information (CDLE)

<b>Contact Name:</b>	Circle K Inc
<b>Company Name:</b>	Circle K Inc
<b>Last Name:</b>	Circle K Inc
<b>First Name:</b>	
<b>Middle Init:</b>	
<b>Address:</b>	PO Box 52085, Phoenix, AZ 85072
<b>Comment:</b>	

#### Tank Owner (COSTIS) (As of 18 October, 2021)

<b>Owner ID:</b>	7783	<b>Address1:</b>	PO Box 52085
<b>First Name:</b>		<b>City:</b>	Phoenix
<b>Middle Init:</b>		<b>State:</b>	AZ
<b>Last Name:</b>	Circle K Inc	<b>County:</b>	Maricopa
<b>Full Name:</b>		<b>Zip Code:</b>	85072

#### Oil & Public Safety Regulated Storage Tank Details

<b>No of Tanks:</b>	0
---------------------	---

<a href="#">253</a>	1 of 1	N	0.38 / 2,032.62	4,990.42 / -14	Sherwood Enterprises 120 9th Ave BOULDER CO 80501	VCP
---------------------	--------	---	-----------------	----------------	---	-----

<b>File No:</b>	950627-1	<b>Project Active:</b>	
<b>Site No:</b>		<b>Received Date:</b>	
<b>ID:</b>		<b>Content Type:</b>	
<b>Review Due Dt:</b>		<b>Created:</b>	
<b>Extension:</b>		<b>Modified:</b>	
<b>Actual Review Dt:</b>		<b>Expr1000:</b>	
<b>REM Start Due Dt:</b>		<b>Project ID Admin:</b>	
<b>REM Comp Due Dt:</b>		<b>Acreage:</b>	
<b>Actual Cost:</b>		<b>ID (REST):</b>	16
<b>Rebate:</b>		<b>FID (REST):</b>	703
<b>Tax Credit:</b>		<b>Received Dt (REST):</b>	6/26/1995, 7:00 PM



Map Key	Number of Records	Direction	Distance (mi/ft)	Elev/Diff (ft)	Site	DB
App Type:				County (REST):		BOULDER
App Status:				Latitude:		40.173988
Land Use Zoning:				Longitude:		-105.09391
Residences:				X:		-105.0939100000023
Jobs:				Y:		40.17398800000183
Public View:						
Site:						
Address:						
City:						
ZIP Code:						
Site (REST):		Sherwood Enterprises				
Address (REST):		120 9th Ave				
City (REST):		BOULDER				
Zip Code (REST):		80501				
Data Source:		Colorado Environmental Records Search (REST Service): CDPHE Colorado VCUP Layer				

#### REST Site Detail(s)

Project Ac:	0	Land Use:	
Acreage:	10	Modified:	1501459200000
Actual Rev:	813542400000	Modified Dt:	2017-07-31 24:00:00 UTC
Actual Rev Dt:	1995-10-13 24:00:00 UTC	Rebate:	693.1
Actual Cos:	1306.9	Received D Dt:	1995-06-27 24:00:00 UTC
Application:	NAD	Rem Comp D:	
Applicat 1:	APPROVAL	Rem Comp D Dt:	1970-01-01 24:00:00 UTC
Content Type:	Application	Rem Start:	
Created:	1494288000000	Rem Start Dt:	1970-01-01 24:00:00 UTC
Created Dt:	2017-05-09 24:00:00 UTC	Review Due:	808099200000
Extension:	63	Review Due Dt:	1995-08-11 24:00:00 UTC

[254](#) 1 of 1 N 0.07 / 347.02 4,996.34 / -8 PEDRY CONSTRUCTION LLC 920 COFFMAN ST. LONGMONT CO ASBESTOS

Permit:	17BO3966D	Source Lat:	
Permit Beg:		Source Lon:	
Begin Date:	07/13/2017	Source County:	
End Date:		Elevation:	
Project:	DEMOLITION PROJECT	Linear Feet:	
Projec Len:	15	Sq Feet:	
Owner Name:		Drums:	
Location:	920 COFFMAN ST., LONGMONT		

[255](#) 1 of 2 N 0.04 / 206.14 4,993.86 / -10 AUTO REMODELING 930 MAIN ST UNIT B LONGMONT CO 80501 RCRA NON GEN

EPA Handler ID:	COD983800491
Gen Status Universe:	No Report
Contact Name:	JONATHAN ENGARD
Contact Address:	930 MAIN ST UNIT B , , LONGMONT , CO, 80501 , US
Contact Phone No and Ext:	303-772-4780
Contact Email:	
Contact Country:	US
County Name:	BOULDER
EPA Region:	08
Land Type:	Private
Receive Date:	20020103
Location Latitude:	
Location Longitude:	

#### Violation/Evaluation Summary

**Note:** NO RECORDS: As of Jan 2023, there are no Compliance Monitoring and Enforcement (violation) records associated with this facility (EPA ID).



Map Key	Number of Records	Direction	Distance (mi/ft)	Elev/Diff (ft)	Site	DB
---------	----------------------	-----------	---------------------	-------------------	------	----

#### Handler Summary

Importer Activity:	No
Mixed Waste Generator:	No
Transporter Activity:	No
Transfer Facility:	No
Onsite Burner Exemption:	No
Furnace Exemption:	No
Underground Injection Activity:	No
Commercial TSD:	No
Used Oil Transporter:	No
Used Oil Transfer Facility:	No
Used Oil Processor:	No
Used Oil Refiner:	No
Used Oil Burner:	No
Used Oil Market Burner:	No
Used Oil Spec Marketer:	No

#### Hazardous Waste Handler Details

Sequence No:	2
Receive Date:	20020103
Handler Name:	AUTO REMODELING
Source Type:	Notification
Federal Waste Generator Code:	N
Generator Code Description:	Not a Generator, Verified

#### Waste Code Details

Hazardous Waste Code:	D006
Waste Code Description:	CADMIUM

Hazardous Waste Code:	D008
Waste Code Description:	LEAD

Hazardous Waste Code:	F005
Waste Code Description:	THE FOLLOWING SPENT NONHALOGENATED SOLVENTS: TOLUENE, METHYL ETHYL KETONE, CARBON DISULFIDE, ISOBUTANOL, PYRIDINE, BENZENE, 2-ETHOXYETHANOL, AND 2-NITROPROPANE; ALL SPENT SOLVENT MIXTURES/BLENDS CONTAINING, BEFORE USE, A TOTAL OF TEN PERCENT OR MORE (BY VOLUME) OF ONE OR MORE OF THE ABOVE NONHALOGENATED SOLVENTS OR THOSE SOLVENTS LISTED IN F001, F002, OR F004; AND STILL BOTTOMS FROM THE RECOVERY OF THESE SPENT SOLVENTS AND SPENT SOLVENT MIXTURES.

Hazardous Waste Code:	D001
Waste Code Description:	IGNITABLE WASTE

Hazardous Waste Code:	D007
Waste Code Description:	CHROMIUM

Hazardous Waste Code:	F003
Waste Code Description:	THE FOLLOWING SPENT NONHALOGENATED SOLVENTS: XYLENE, ACETONE, ETHYL ACETATE, ETHYL BENZENE, ETHYL ETHER, METHYL ISOBUTYL KETONE, N-BUTYL ALCOHOL, CYCLOHEXANONE, AND METHANOL; ALL SPENT SOLVENT MIXTURES/BLENDS CONTAINING, BEFORE USE, ONLY THE ABOVE SPENT NONHALOGENATED SOLVENTS; AND ALL SPENT SOLVENT MIXTURES/BLENDS CONTAINING, BEFORE USE, ONE OR MORE OF THE ABOVE NONHALOGENATED SOLVENTS, AND A TOTAL OF TEN PERCENT OR MORE (BY VOLUME) OF ONE OR MORE OF THOSE SOLVENTS LISTED IN F001, F002, F004, AND F005; AND STILL BOTTOMS FROM THE RECOVERY OF THESE SPENT SOLVENTS AND SPENT SOLVENT MIXTURES.

#### Hazardous Waste Handler Details

Sequence No:	1
Receive Date:	19930408
Handler Name:	AUTO REMODELING



Map Key	Number of Records	Direction	Distance (mi/ft)	Elev/Diff (ft)	Site	DB
Source Type:		Notification				
Federal Waste Generator Code:		3				
Generator Code Description:		Very Small Quantity Generator				
<u>Owner/Operator Details</u>						
Owner/Operator Ind:		Current Owner	Street No:			
Type:		Private	Street 1:		930 MAIN ST UNIT B	
Name:		JONATHAN ENGARD	Street 2:			
Date Became Current:		18000101	City:		LONGMONT	
Date Ended Current:			State:		CO	
Phone:		303-772-4780	Country:			
Source Type:		Notification	Zip Code:		80501	
<u>Historical Handler Details</u>						
Receive Dt:		19930408				
Generator Code Description:		Very Small Quantity Generator				
Handler Name:		AUTO REMODELING				
<a href="#">255</a>	2 of 2	N	0.04 / 206.14	4,993.86 / -10	LONGMONT AUTO BODY & GLASS LLC 930 MAIN ST STE A LONGMONT CO 80501	RCRA VSQG
EPA Handler ID:		COR000248690				
Gen Status Universe:		VSG				
Contact Name:		TOMAS QUIROZ				
Contact Address:		930 , MAIN ST STE A , , LONGMONT , CO, 80501 , US				
Contact Phone No and Ext:		720-600-5751				
Contact Email:		TOMAS@LONGMONTAUTOBODYANDGLASS.COM				
Contact Country:		US				
County Name:		WELD				
EPA Region:		08				
Land Type:		Municipal				
Receive Date:		20181129				
Location Latitude:		40.183129				
Location Longitude:		-105.102404				
<u>Violation/Evaluation Summary</u>						
Note:		NO RECORDS: As of Jan 2023, there are no Compliance Monitoring and Enforcement (violation) records associated with this facility (EPA ID).				
<u>Handler Summary</u>						
Importer Activity:		No				
Mixed Waste Generator:		No				
Transporter Activity:		No				
Transfer Facility:		No				
Onsite Burner Exemption:		No				
Furnace Exemption:		No				
Underground Injection Activity:		No				
Commercial TSD:		No				
Used Oil Transporter:		No				
Used Oil Transfer Facility:		No				
Used Oil Processor:		No				
Used Oil Refiner:		No				
Used Oil Burner:		No				
Used Oil Market Burner:		No				
Used Oil Spec Marketer:		No				



Map Key	Number of Records	Direction	Distance (mi/ft)	Elev/Diff (ft)	Site	DB
---------	-------------------	-----------	------------------	----------------	------	----

#### Hazardous Waste Handler Details

**Sequence No:** 1  
**Receive Date:** 20181129  
**Handler Name:** LONGMONT AUTO BODY & GLASS LLC  
**Federal Waste Generator Code:** 3  
**Generator Code Description:** Very Small Quantity Generator  
**Source Type:** Notification

#### Waste Code Details

**Hazardous Waste Code:** D001  
**Waste Code Description:** IGNITABLE WASTE

#### Owner/Operator Details

<b>Owner/Operator Ind:</b>	Current Owner	<b>Street No:</b>	930
<b>Type:</b>	Municipal	<b>Street 1:</b>	MAIN ST STE A
<b>Name:</b>	ALBERTO QUIROZ JR	<b>Street 2:</b>	
<b>Date Became Current:</b>	20181129	<b>City:</b>	LONGMONT
<b>Date Ended Current:</b>		<b>State:</b>	CO
<b>Phone:</b>	720-600-5751	<b>Country:</b>	US
<b>Source Type:</b>	Notification	<b>Zip Code:</b>	80501
<b>Owner/Operator Ind:</b>	Current Operator	<b>Street No:</b>	930
<b>Type:</b>	Municipal	<b>Street 1:</b>	MAIN ST STE A
<b>Name:</b>	LONGMONT AUTO BODY & GLASS LLC	<b>Street 2:</b>	
<b>Date Became Current:</b>	20181129	<b>City:</b>	LONGMONT
<b>Date Ended Current:</b>		<b>State:</b>	CO
<b>Phone:</b>	720-600-5751	<b>Country:</b>	US
<b>Source Type:</b>	Notification	<b>Zip Code:</b>	80501

[256](#)

1 of 2

N

0.10 /  
516.70

4,998.31 /  
-6

FAMILY DOLLAR #5617  
 750 W 9TH ST  
 LONGMONT CO 80501-4529

RCRA VSQG

**EPA Handler ID:** COR000237552  
**Gen Status Universe:** VSG  
**Contact Name:** KEVIN STRAIGHT  
**Contact Address:** P O BOX 1017 , , CHARLOTTE , NC, 28201 , US  
**Contact Phone No and Ext:** 704-708-1909  
**Contact Email:** KSTRAIGHT@FAMILYDOLLAR.COM  
**Contact Country:** US  
**County Name:** BOULDER  
**EPA Region:** 08  
**Land Type:** Private  
**Receive Date:** 20150323  
**Location Latitude:** 40.174233  
**Location Longitude:** -105.068025

#### Violation/Evaluation Summary

**Note:** NO RECORDS: As of Jan 2023, there are no Compliance Monitoring and Enforcement (violation) records associated with this facility (EPA ID).

#### Handler Summary

**Importer Activity:** No  
**Mixed Waste Generator:** No  
**Transporter Activity:** No  
**Transfer Facility:** No  
**Onsite Burner Exemption:** No  
**Furnace Exemption:** No



Map Key	Number of Records	Direction	Distance (mi/ft)	Elev/Diff (ft)	Site	DB
Underground Injection Activity:	No					
Commercial TSD:	No					
Used Oil Transporter:	No					
Used Oil Transfer Facility:	No					
Used Oil Processor:	No					
Used Oil Refiner:	No					
Used Oil Burner:	No					
Used Oil Market Burner:	No					
Used Oil Spec Marketer:	No					

#### Hazardous Waste Handler Details

**Sequence No:** 1  
**Receive Date:** 20150323  
**Handler Name:** FAMILY DOLLAR #5617  
**Federal Waste Generator Code:** 3  
**Generator Code Description:** Very Small Quantity Generator  
**Source Type:** Notification

#### Waste Code Details

**Hazardous Waste Code:** D005  
**Waste Code Description:** BARIUM  
  
**Hazardous Waste Code:** U002  
**Waste Code Description:** 2-PROPANONE (I) (OR) ACETONE (I)  
  
**Hazardous Waste Code:** D008  
**Waste Code Description:** LEAD  
  
**Hazardous Waste Code:** D035  
**Waste Code Description:** METHYL ETHYL KETONE  
  
**Hazardous Waste Code:** D002  
**Waste Code Description:** CORROSIVE WASTE  
  
**Hazardous Waste Code:** D007  
**Waste Code Description:** CHROMIUM  
  
**Hazardous Waste Code:** D011  
**Waste Code Description:** SILVER  
  
**Hazardous Waste Code:** D016  
**Waste Code Description:** 2,4-D (2,4-DICHLOROPHENOXYACETIC ACID)  
  
**Hazardous Waste Code:** D009  
**Waste Code Description:** MERCURY  
  
**Hazardous Waste Code:** D004  
**Waste Code Description:** ARSENIC  
  
**Hazardous Waste Code:** D001  
**Waste Code Description:** IGNITABLE WASTE  
  
**Hazardous Waste Code:** D010  
**Waste Code Description:** SELENIUM

#### Owner/Operator Details

<b>Owner/Operator Ind:</b>	Current Owner	<b>Street No:</b>	6897
<b>Type:</b>	Private	<b>Street 1:</b>	PAIUTE AVE #1D
<b>Name:</b>	C & R PROPERTIES	<b>Street 2:</b>	
<b>Date Became Current:</b>	20150323	<b>City:</b>	NIWOT
<b>Date Ended Current:</b>		<b>State:</b>	CO
<b>Phone:</b>	303-440-6057	<b>Country:</b>	US



Map Key	Number of Records	Direction	Distance (mi/ft)	Elev/Diff (ft)	Site	DB
<hr/>						
Source Type:	Notification			Zip Code:	80503	
Owner/Operator Ind:	Current Operator			Street No:	750	
Type:	Private			Street 1:	W 9TH ST	
Name:	FAMILY DOLLAR #5617			Street 2:		
Date Became Current:	20150323			City:	LONGMONT	
Date Ended Current:				State:	CO	
Phone:				Country:	US	
Source Type:	Notification			Zip Code:	80501-4529	
<hr/>						
<a href="#">256</a>	2 of 2	N	0.10 / 516.70	4,998.31 / -6	EAGLE ENVIRONMENTAL SOLUTIONS, CORP. 700 9TH AVE. LONGMONT CO	ASBESTOS
Permit:	17BO7039N			Source Lat:		
Permit Beg:	11/20/2017			Source Lon:		
Begin Date:				Source County:		
End Date:				Elevation:		
Project:	ASBESTOS ABATEMENT PROJECT			Linear Feet:		
Projec Len:				Sq Feet:	208	
Owner Name:				Drums:		
Location:	700 9TH AVE., LONGMONT					
<hr/>						
<a href="#">257</a>	1 of 2	N	0.00 / 21.18	4,995.17 / -9	AAMCO Transmission 930 N Main St Longmont 80501 CO	UST
Facility ID:	14864			Fac Name (COSTIS):	AAMCO Transmission	
FacilityName(OPS):	AAMCO Transmission			Address (COSTIS):	930 N Main St Longmont 80501	
FacilityType(OPS):	Non-Retail			County (COSTIS):	Boulder	
Fac Category (OPS):	Other			Latitude (CDLE):	40.175021	
Address (OPS):	930 N Main St			Longitude (CDLE):	-105.101604	
City (OPS):	Longmont			Fac Type (CDLE):	Non-Retail	
Zip Code (OPS):	80501			FacCategory(CDLE):	Other	
County (OPS):	Boulder			State (OPS):	CO	
LatLong (OPS):	40.175021 -105.101604			City (CDLE):	Longmont	
FacName (CDLE):	AAMCO Transmission			Zip (CDLE):	80501	
Address (CDLE):	930 N Main St			County (CDLE):	Boulder	
State (CDLE):	CO					
Data Source(s):	Colorado Storage Tank Information System (COSTIS) (As of 18 October, 2021); Colorado Department of Labor and Employment (CDLE); Oil & Public Safety(OPS) Regulated Storage Tanks					
<hr/>						
<u>Facility Information (CDLE)</u>						
Count of Tank Tag:	0			Accnt Holdr Name:	Walter Gilomen	
No. Dispensers:	0			Type:	Non-Retail	
Owner ID:	OWNR-18144					
<hr/>						
<u>Owner Information (CDLE)</u>						
Contact Name:	Walter Gilomen			Middle Init:		
First Name:	Walter					
Company Name:	Walter Gilomen					
Last Name:	Gilomen					
Address:	PO Box 808, Land O Lakes, WI 54540					
Comment:						
<hr/>						
<u>UST Tanks (COSTIS) (As of 18 October, 2021)</u>						
Tank ID:	32701			Owner ID:	18144	
Tank Tag:	'14864-1			Tank Owner:		
Tank Type Desc:	UST			County:	Boulder	
Tank Count:	46668			Product Name:	Used Oil (Waste Oil)	



Map Key	Number of Records	Direction	Distance (mi/ft)	Elev/Diff (ft)	Site	DB
---------	-------------------	-----------	------------------	----------------	------	----

Capacity:	560					
Facility Owner:		Walter Gilomen				
Facility Name Address:		AAMCO Transmission	 930 N Main St	 Longmont 80501		

UST Tanks 1 (CDLE)

Tank Tag:	14864-1	Overfill Preven:	
Tank Type:	UST	Product Type/Name:	Used Oil (Waste Oil)
Tank Status:	Permanently Closed	Piping Wall Type:	None
Capacity:	560	Tank Wall Type:	
Install Date:		Piping System:	
Date Closed:	4/26/1999	Piping Type:	Other
Tank Material:	Not Listed		
Piping Material:	Not Listed		

UST Tanks 2 (CDLE)

Closure Meth ID:		No Fee:	No
Unregulated:	FALSE	Anch Method Desc:	
Last Used Date:		Pipe Reld Meth1 ID:	T13/L13: Not Listed
Del Prohib Date:		Pipe Reldet Date:	
Spill Protected:		Backfill Mat Desc:	
Spl Container Size:		Bfill DrtCvr Amt:	
Spl Protection Dt:		Manifold:	No
Spl Container Mfg:		Registration Date:	
Spl Container Mdel:		Compartment:	FALSE
Tank Reld Meth1 ID:		Cpmet:	No
Tank Lining Date:		Invault:	FALSE
CP Test Date:			

Oil & Public Safety Regulated Storage Tanks (COSTIS)

Tank Tag:	14864-1	Piping Type:	Other
Tank Status:	Permanently Closed	Piping System:	
Tank Type:	UST	Tank Name:	TNK-028401
Facility Type:	Non-Retail	Piping Wall Type:	None
Installation Date:		City:	Longmont
Closure Date:	4/26/1999	County:	Boulder
Capacity Gallons :	560	ZIP Code:	80501
Product:	Used Oil (Waste Oil)	Facility Name:	AAMCO Transmission
Overfill Preven:		Address:	930 N Main St
Tank Wall Type:		Facility Category:	Other
Tank Material:	Not Listed		
Piping Material:	Not Listed		

UST Owner (COSTIS) (As of 18 October, 2021)

Owner ID:	18144	Address1:	PO Box 808
First Name:	Walter	City:	Land O Lakes
Middle Init:		State:	WI
Last Name:	Gilomen	County:	Vilas
Full Name:	Gilomen; Walter	Zip Code:	54540

Oil & Public Safety Regulated Storage Tank Details

No of Tanks:	0
--------------	---

<a href="#">257</a>	2 of 2	N	0.00 / 21.18	4,995.17 / -9	AAMCO Transmission 930 N Main St Longmont 80501 CO	LST
---------------------	--------	---	--------------	---------------	--	-----

Facility ID:	14864	Fac Name(CDLE):	AAMCO Transmission
--------------	-------	-----------------	--------------------



Map Key	Number of Records	Direction	Distance (mi/ft)	Elev/Diff (ft)	Site	DB
---------	-------------------	-----------	------------------	----------------	------	----

<b>Event ID:</b>					<b>Address(CDLE):</b>	930 N Main St
<b>Facility Name(OPS):</b>	AAMCO Transmission				<b>Fac Type(CDLE):</b>	Non-Retail
<b>Facility Type(OPS):</b>	Non-Retail				<b>Fac Category(CDLE):</b>	Other
<b>Fac Category(OPS):</b>	Other				<b>City(CDLE):</b>	Longmont
<b>Address(OPS):</b>	930 N Main St				<b>Zip(CDLE):</b>	80501
<b>City(OPS):</b>	Longmont				<b>County(CDLE):</b>	Boulder
<b>Zip Code(OPS):</b>	80501				<b>State(CDLE):</b>	CO
<b>County(OPS):</b>	Boulder				<b>Latitude(CDLE):</b>	40.175021
<b>State(OPS):</b>	CO				<b>Longitude(CDLE):</b>	-105.101604
<b>Lat Long(OPS):</b>	40.175021 -105.101604					
<b>Fac Name(COSTIS):</b>	AAMCO Transmission					
<b>Address (COSTIS):</b>	930 N Main St Longmont 80501					
<b>County (COSTIS):</b>	Boulder					
<b>Original Source:</b>	Colorado Storage Tank Information System (COSTIS) (As of 18 October, 2021); Colorado Department of Labor and Employment (CDLE); Oil & Public Safety(OPS) Regulated Storage Tanks; OPS Petroleum Release Events in Colorado - Petroleum Release Events					

<b>Owner ID:</b>	18144
<b>Owner Name:</b>	Gilomen; Walter

#### Events (CDLE) (As of 17 January, 2023)

<b>Event ID:</b>	7500	<b>Proj. Closure Date:</b>	
<b>Alt Event ID:</b>		<b>Category:</b>	
<b>Status:</b>	Closed	<b>Sardonyx ID:</b>	
<b>UST Tank Count:</b>	1	<b>MTBE Classifica:</b>	
<b>AST Tank Count:</b>	0	<b>Sum of Reimbur Amt:</b>	
<b>Source of Release:</b>		<b>Reviewer Full Name:</b>	Robert Shoup
<b>Cause of Release:</b>		<b>Logged On:</b>	6/7/1999
<b>Confirm Rel Dt:</b>	5/21/1999	<b>Logged By:</b>	
<b>Site Name:</b>	AAMCO Transmission		
<b>Loc Addr:</b>			
<b>Loc Addr2:</b>			
<b>Loc Addr3:</b>			
<b>Aka Name:</b>			
<b>Aka Loc Addr:</b>			

#### Facility (CDLE) (As of 17 January, 2023)

<b>Owner Costis ID:</b>	OWNR-18144	<b>Type:</b>	Non-Retail
<b>No of Active Tanks:</b>	0	<b>Facility Owner:</b>	Walter Gilomen
<b>No of Metred Prod:</b>	0		

#### Events (COSTIS) (As of 18 October, 2021)

<b>Event ID:</b>	7500	<b>Log Date:</b>	6/7/1999
<b>Process Status Name:</b>	Closed		
<b>Site Name:</b>	AAMCO Transmission		
<b>Facility Name:</b>			
<b>Address:</b>	930 N Main St Longmont CO 80501		
<b>Loc Address:</b>	930 N Main St Longmont 80501		
<b>Loc City:</b>	Longmont		
<b>Loc County:</b>	Boulder		

#### OPS Regulated Storage Tanks

<b>No of Tanks:</b>	0
---------------------	---

#### OPS Petroleum Release Events in Colorado - Petroleum Release Events

<b>Event ID:</b>	7500	<b>Phone:</b>	303-318-4357
<b>Release No:</b>	REL-000183	<b>City:</b>	Longmont
<b>Status:</b>	Closed	<b>Zip:</b>	80501



Map Key	Number of Records	Direction	Distance (mi/ft)	Elev/Diff (ft)	Site	DB
<div> <div> <b>Release Date:</b> 5/21/1999  <b>Closure Date:</b> 3/30/2000  <b>NFA Type:</b> RBCA-No Tier Specified  <b>Release Cause:</b>  <b>Reimbursement Total:</b>  <b>Contact:</b> Robert Shoup  <b>Release Source:</b>  <b>Site Name:</b> AAMCO Transmission  <b>Address:</b> 930 N Main St  <b>Email:</b> cdle_ops_public_record_center@state.co.us  <b>Link :</b> https://socgov18.force.com/s/release/a183h000003KVlv </div> <div> <b>State:</b> CO  <b>County:</b> Boulder  <b>Latitude:</b> 40.175021  <b>Longitude:</b> -105.101604  <b>Latitude Longitude:</b> 40.175021, -105.101604 </div> </div>						
<a href="#">258</a>	1 of 2	N	0.07 / 345.91	4,997.19 / -7	ASBESTOS ABATEMENT, INC. 932 COFFMAN ST. LONGMONT CO	ASBESTOS
<div> <div> <b>Permit:</b> 17BO2258A  <b>Permit Beg:</b> 05/01/2017  <b>Begin Date:</b>  <b>End Date:</b>  <b>Project:</b> ASBESTOS ABATEMENT PROJECT  <b>Projec Len:</b> 30  <b>Owner Name:</b>  <b>Location:</b> 932 COFFMAN ST., LONGMONT </div> <div> <b>Source Lat:</b>  <b>Source Lon:</b>  <b>Source County:</b>  <b>Elevation:</b>  <b>Linear Feet:</b>  <b>Sq Feet:</b> 180  <b>Drums:</b> </div> </div>						
<a href="#">258</a>	2 of 2	N	0.07 / 345.91	4,997.19 / -7	PEDRY CONSTRUCTION LLC 932 COFFMAN ST. LONGMONT CO	ASBESTOS
<div> <div> <b>Permit:</b> 17BO3965D  <b>Permit Beg:</b>  <b>Begin Date:</b> 07/13/2017  <b>End Date:</b>  <b>Project:</b> DEMOLITION PROJECT  <b>Projec Len:</b> 7  <b>Owner Name:</b>  <b>Location:</b> 932 COFFMAN ST., LONGMONT </div> <div> <b>Source Lat:</b>  <b>Source Lon:</b>  <b>Source County:</b>  <b>Elevation:</b>  <b>Linear Feet:</b>  <b>Sq Feet:</b>  <b>Drums:</b> </div> </div>						
<a href="#">259</a>	1 of 1	N	0.42 / 2,235.42	4,990.52 / -13	LONGMONT PLANT BOULDER COUNTY LONGMONT CO 80501	MRDS
<div> <div> <b>Dep ID:</b> 10214700  <b>Dev Status:</b> PRODUCER  <b>Code List:</b> CLY  <b>Url:</b> http://mrdata.usgs.gov/mrds/show-mrds.php?dep_id=10214700 </div> <div> <b>I1:</b> 11  <b>Latitude:</b> 40.175293  <b>Longitude:</b> -105.094482 </div> </div>						
<b><u>Commodity</u></b>						
<div> <div> <b>I1:</b> 24  <b>Code:</b> CLY  <b>Commodity:</b> Clay  <b>Commodity Type:</b> Non-metallic  <b>Commodity Group:</b> Clays  <b>Importance:</b> Primary </div> <div> <b>Line:</b> 1  <b>Inserted By:</b> MAS migration  <b>Insert Date:</b> 29-OCT-2002 09:00:24  <b>Updated By:</b> USGS  <b>Update Date:</b> 29-OCT-2002 09:01:57 </div> </div>						
<b><u>Names</u></b>						
<div> <div> <b>I1:</b> 95  <b>Status:</b> Current  <b>Site Name:</b> Longmont Plant  <b>Line:</b> 1 </div> <div> <b>Inserted By:</b> MAS migration  <b>Insert Date:</b> 29-OCT-02  <b>Updated By:</b> USGS  <b>Update Date:</b> 29-OCT-02 </div> </div>						



Map Key	Number of Records	Direction	Distance (mi/ft)	Elev/Diff (ft)	Site	DB
<a href="#">260</a>	1 of 9	N	0.02 / 100.02	4,995.18 / -9	AA BEST BATTERY BUY 936 N MAIN ST LONGMONT CO 80501	RCRA NON GEN

**EPA Handler ID:** COD983796509  
**Gen Status Universe:** No Report  
**Contact Name:** TERRY SCHWENNSEN  
**Contact Address:** 936 N MAIN ST , , LONGMONT , CO, 80501 , US  
**Contact Phone No and Ext:** 303-651-0226  
**Contact Email:**  
**Contact Country:** US  
**County Name:** BOULDER  
**EPA Region:** 08  
**Land Type:** Private  
**Receive Date:** 19930713  
**Location Latitude:**  
**Location Longitude:**

#### Violation/Evaluation Summary

**Note:** NO VIOLATIONS: All of the compliance records associated with this facility (EPA ID) indicate NO VIOLATIONS; Compliance Monitoring and Enforcement table dated Jan, 2023.

#### Evaluation Details

**Evaluation Start Date:** 19930709  
**Evaluation Type Description:** COMPLIANCE EVALUATION INSPECTION ON-SITE  
**Violation Short Description:**  
**Return to Compliance Date:**  
**Evaluation Agency:** State

#### Handler Summary

**Importer Activity:** No  
**Mixed Waste Generator:** No  
**Transporter Activity:** No  
**Transfer Facility:** No  
**Onsite Burner Exemption:** No  
**Furnace Exemption:** No  
**Underground Injection Activity:** No  
**Commercial TSD:** No  
**Used Oil Transporter:** No  
**Used Oil Transfer Facility:** No  
**Used Oil Processor:** No  
**Used Oil Refiner:** No  
**Used Oil Burner:** No  
**Used Oil Market Burner:** No  
**Used Oil Spec Marketer:** No

#### Hazardous Waste Handler Details

**Sequence No:** 1  
**Receive Date:** 19930713  
**Handler Name:** AA BEST BATTERY BUY  
**Source Type:** Notification  
**Federal Waste Generator Code:** N  
**Generator Code Description:** Not a Generator, Verified

#### Waste Code Details

**Hazardous Waste Code:** D002  
**Waste Code Description:** CORROSIVE WASTE



Map Key	Number of Records	Direction	Distance (mi/ft)	Elev/Diff (ft)	Site	DB
---------	-------------------	-----------	------------------	----------------	------	----

Hazardous Waste Code:	D008
Waste Code Description:	LEAD

Owner/Operator Details

Owner/Operator Ind:	Current Owner	Street No:	
Type:	Private	Street 1:	805 DICKENS CT
Name:	WALTER GILOMEN	Street 2:	
Date Became Current:		City:	LONGMONT
Date Ended Current:		State:	CO
Phone:	303-772-0570	Country:	
Source Type:	Notification	Zip Code:	80501

<a href="#">260</a>	2 of 9	N	0.02 / 100.02	4,995.18 / -9	MAIN STREET CLEANERS 936 MAIN ST STE A LONGMONT CO 80501	RCRA NON GEN
---------------------	--------	---	---------------	---------------	--	-----------------

EPA Handler ID:	COR000211482
Gen Status Universe:	No Report
Contact Name:	PHIL Y LEIGH
Contact Address:	1152 , FRANCIS ST , , LONGMONT , CO, 80501 , US
Contact Phone No and Ext:	303-651-9070
Contact Email:	
Contact Country:	US
County Name:	BOULDER
EPA Region:	08
Land Type:	Private
Receive Date:	20100727
Location Latitude:	40.183129
Location Longitude:	-105.102404

Violation/Evaluation Summary

Note:	VIOLATION or UNDETERMINED: There are VIOLATION or UNDETERMINED details or records associated with this facility (EPA ID) in the Compliance Monitoring and Enforcement table dated Jan, 2023.
-------	--

Evaluation Details

Evaluation Start Date:	20050616
Evaluation Type Description:	NON-FINANCIAL RECORD REVIEW
Violation Short Description:	
Return to Compliance Date:	
Evaluation Agency:	State

Evaluation Start Date:	20090514
Evaluation Type Description:	FACILITY SELF DISCLOSURE
Violation Short Description:	
Return to Compliance Date:	
Evaluation Agency:	State

Evaluation Start Date:	20100223
Evaluation Type Description:	FACILITY SELF DISCLOSURE
Violation Short Description:	
Return to Compliance Date:	
Evaluation Agency:	State

Evaluation Start Date:	20071108
Evaluation Type Description:	FACILITY SELF DISCLOSURE
Violation Short Description:	
Return to Compliance Date:	
Evaluation Agency:	State

Handler Summary



Map Key	Number of Records	Direction	Distance (mi/ft)	Elev/Diff (ft)	Site	DB
---------	----------------------	-----------	---------------------	-------------------	------	----

Importer Activity:	No
Mixed Waste Generator:	No
Transporter Activity:	No
Transfer Facility:	No
Onsite Burner Exemption:	No
Furnace Exemption:	No
Underground Injection Activity:	No
Commercial TSD:	No
Used Oil Transporter:	No
Used Oil Transfer Facility:	No
Used Oil Processor:	No
Used Oil Refiner:	No
Used Oil Burner:	No
Used Oil Market Burner:	No
Used Oil Spec Marketer:	No

**Hazardous Waste Handler Details**

Sequence No:	2
Receive Date:	20100727
Handler Name:	MAIN STREET CLEANERS
Source Type:	Notification
Federal Waste Generator Code:	N
Generator Code Description:	Not a Generator, Verified

**Waste Code Details**

Hazardous Waste Code:	D039
Waste Code Description:	TETRACHLOROETHYLENE

**Hazardous Waste Handler Details**

Sequence No:	2
Receive Date:	20080407
Handler Name:	MAIN STREET CLEANERS
Source Type:	Implementer
Federal Waste Generator Code:	2
Generator Code Description:	Small Quantity Generator

**Waste Code Details**

Hazardous Waste Code:	F002
Waste Code Description:	THE FOLLOWING SPENT HALOGENATED SOLVENTS: TETRACHLOROETHYLENE, METHYLENE CHLORIDE, TRICHLOROETHYLENE, 1,1,1-TRICHLOROETHANE, CHLOROBENZENE, 1,1,2-TRICHLORO-1,2,2-TRIFLUOROETHANE, ORTHO-DICHLOROBENZENE, TRICHLOROFLUOROMETHANE, AND 1,1,2, TRICHLOROETHANE; ALL SPENT SOLVENT MIXTURES/BLENDS CONTAINING, BEFORE USE, A TOTAL OF TEN PERCENT OR MORE (BY VOLUME) OF ONE OR MORE OF THE ABOVE HALOGENATED SOLVENTS OR THOSE SOLVENTS LISTED IN F001, F004, AND F005; AND STILL BOTTOMS FROM THE RECOVERY OF THESE SPENT SOLVENTS AND SPENT SOLVENT MIXTURES.
Hazardous Waste Code:	D039
Waste Code Description:	TETRACHLOROETHYLENE

**Hazardous Waste Handler Details**

Sequence No:	1
Receive Date:	20050701
Handler Name:	MAIN STREET CLEANERS
Source Type:	Implementer
Federal Waste Generator Code:	N
Generator Code Description:	Not a Generator, Verified



Map Key	Number of Records	Direction	Distance (mi/ft)	Elev/Diff (ft)	Site	DB
---------	-------------------	-----------	------------------	----------------	------	----

#### Hazardous Waste Handler Details

**Sequence No:** 1  
**Receive Date:** 20060912  
**Handler Name:** MAIN STREET CLEANERS  
**Source Type:** Notification  
**Federal Waste Generator Code:** 3  
**Generator Code Description:** Very Small Quantity Generator

#### Waste Code Details

**Hazardous Waste Code:** F002  
**Waste Code Description:** THE FOLLOWING SPENT HALOGENATED SOLVENTS: TETRACHLOROETHYLENE, METHYLENE CHLORIDE, TRICHLOROETHYLENE, 1,1,1-TRICHLOROETHANE, CHLOROBENZENE, 1,1,2-TRICHLORO-1,2,2-TRIFLUOROETHANE, ORTHO-DICHLOROBENZENE, TRICHLOROFLUOROMETHANE, AND 1,1,2, TRICHLOROETHANE; ALL SPENT SOLVENT MIXTURES/BLENDS CONTAINING, BEFORE USE, A TOTAL OF TEN PERCENT OR MORE (BY VOLUME) OF ONE OR MORE OF THE ABOVE HALOGENATED SOLVENTS OR THOSE SOLVENTS LISTED IN F001, F004, AND F005; AND STILL BOTTOMS FROM THE RECOVERY OF THESE SPENT SOLVENTS AND SPENT SOLVENT MIXTURES.

**Hazardous Waste Code:** D039  
**Waste Code Description:** TETRACHLOROETHYLENE

#### Owner/Operator Details

<b>Owner/Operator Ind:</b> Current Owner <b>Type:</b> Private <b>Name:</b> PHIL LEIGH <b>Date Became Current:</b> 20100727 <b>Date Ended Current:</b> <b>Phone:</b> 303-885-7617 <b>Source Type:</b> Notification	<b>Street No:</b> 11718 <b>Street 1:</b> BEASLY RD <b>Street 2:</b> <b>City:</b> LONGMONT <b>State:</b> CO <b>Country:</b> US <b>Zip Code:</b> 80504
<b>Owner/Operator Ind:</b> Current Operator <b>Type:</b> Private <b>Name:</b> MAIN STREET CLEANERS <b>Date Became Current:</b> 20060912 <b>Date Ended Current:</b> <b>Phone:</b> 303-651-9070 <b>Source Type:</b> Notification	<b>Street No:</b> 936 <b>Street 1:</b> MAIN STREET STE A <b>Street 2:</b> <b>City:</b> LONGMONT <b>State:</b> CO <b>Country:</b> US <b>Zip Code:</b> 80501
<b>Owner/Operator Ind:</b> Current Owner <b>Type:</b> Private <b>Name:</b> PHIL LEIGH <b>Date Became Current:</b> 20060912 <b>Date Ended Current:</b> <b>Phone:</b> 303-678-1846 <b>Source Type:</b> Notification	<b>Street No:</b> <b>Street 1:</b> MAIN STREET <b>Street 2:</b> <b>City:</b> LONGMONT <b>State:</b> CO <b>Country:</b> US <b>Zip Code:</b> 80501
<b>Owner/Operator Ind:</b> Current Owner <b>Type:</b> Private <b>Name:</b> PHIL LEIGH <b>Date Became Current:</b> 20060912 <b>Date Ended Current:</b> <b>Phone:</b> 303-678-1846 <b>Source Type:</b> Implementer	<b>Street No:</b> <b>Street 1:</b> MAIN STREET <b>Street 2:</b> <b>City:</b> LONGMONT <b>State:</b> CO <b>Country:</b> US <b>Zip Code:</b> 80501
<b>Owner/Operator Ind:</b> Current Operator <b>Type:</b> Private <b>Name:</b> MAIN STREET CLEANERS <b>Date Became Current:</b> 20060912 <b>Date Ended Current:</b> <b>Phone:</b> 303-678-1846 <b>Source Type:</b> Implementer	<b>Street No:</b> <b>Street 1:</b> MAIN STREET <b>Street 2:</b> <b>City:</b> LONGMONT <b>State:</b> CO <b>Country:</b> US <b>Zip Code:</b> 80501
<b>Owner/Operator Ind:</b> Current Operator	<b>Street No:</b>



Map Key	Number of Records	Direction	Distance (mi/ft)	Elev/Diff (ft)	Site	DB
Type:	Private			Street 1:	MAIN STREET	
Name:	MAIN STREET CLEANERS			Street 2:		
Date Became Current:	20060912			City:	LONGMONT	
Date Ended Current:				State:	CO	
Phone:	303-678-1846			Country:	US	
Source Type:	Notification			Zip Code:	80501	

#### Historical Handler Details

Receive Dt:	20050701
Generator Code Description:	Not a Generator, Verified
Handler Name:	MAIN STREET CLEANERS
Receive Dt:	20060912
Generator Code Description:	Very Small Quantity Generator
Handler Name:	MAIN STREET CLEANERS
Receive Dt:	20080407
Generator Code Description:	Small Quantity Generator
Handler Name:	MAIN STREET CLEANERS

<a href="#">260</a>	3 of 9	N	0.02 / 100.02	4,995.18 / -9	AA BEST BATTERY BUY 936 N MAIN ST LONGMONT CO 80501	FINDS/FRS
---------------------	--------	---	---------------	---------------	---	-----------

Registry ID:	110002990498
FIPS Code:	08013
HUC Code:	10190005
Site Type Name:	STATIONARY
Location Description:	
Supplemental Location:	
Create Date:	01-MAR-00
Update Date:	26-JAN-12
Interest Types:	UNSPECIFIED UNIVERSE
SIC Codes:	
SIC Code Descriptions:	
NAICS Codes:	
NAICS Code Descriptions:	
Conveyor:	FRS-GEOCODE
Federal Facility Code:	
Federal Agency Name:	
Tribal Land Code:	
Tribal Land Name:	
Congressional Dist No:	04
Census Block Code:	080130132101019
EPA Region Code:	08
County Name:	BOULDER
US/Mexico Border Ind:	
Latitude:	40.148514
Longitude:	-105.102519
Reference Point:	ENTRANCE POINT OF A FACILITY OR STATION
Coord Collection Method:	ADDRESS MATCHING-HOUSE NUMBER
Accuracy Value:	50
Datum:	NAD83
Source:	
Facility Detail Rprt URL:	https://ofmpub.epa.gov/frs_public2/fii_query_detail.disp_program_facility?p_registry_id=110002990498
Data Source:	Facility Registry Service - Single File
Program Acronyms:	

RCRAINFO:COD983796509

<a href="#">260</a>	4 of 9	N	0.02 / 100.02	4,995.18 / -9	MAIN STREET CLEANERS 936 MAIN ST SUITE A LONGMONT CO 80501-4570	FINDS/FRS
---------------------	--------	---	---------------	---------------	---	-----------



Map Key	Number of Records	Direction	Distance (mi/ft)	Elev/Diff (ft)	Site	DB
<b>Registry ID:</b> 110022474115 <b>FIPS Code:</b> 08013 <b>HUC Code:</b> 10190005 <b>Site Type Name:</b> STATIONARY <b>Location Description:</b> <b>Supplemental Location:</b> <b>Create Date:</b> 27-JUL-05 <b>Update Date:</b> 01-JUN-17 <b>Interest Types:</b> AIR EMISSIONS CLASSIFICATION UNKNOWN, AIR MINOR, OTHER HAZARDOUS WASTE ACTIVITIES, UNSPECIFIED UNIVERSE <b>SIC Codes:</b> 7216 <b>SIC Code Descriptions:</b> DRYCLEANING PLANTS, EXCEPT RUG CLEANING <b>NAICS Codes:</b> 812320 <b>NAICS Code Descriptions:</b> DRYCLEANING AND LAUNDRY SERVICES (EXCEPT COIN-OPERATED). <b>Conveyor:</b> FRS-GEocode <b>Federal Facility Code:</b> <b>Federal Agency Name:</b> <b>Tribal Land Code:</b> <b>Tribal Land Name:</b> <b>Congressional Dist No:</b> 04 <b>Census Block Code:</b> 080130133082018 <b>EPA Region Code:</b> 08 <b>County Name:</b> BOULDER <b>US/Mexico Border Ind:</b> <b>Latitude:</b> 40.17527 <b>Longitude:</b> -105.10251 <b>Reference Point:</b> CENTER OF A FACILITY OR STATION <b>Coord Collection Method:</b> ADDRESS MATCHING-HOUSE NUMBER <b>Accuracy Value:</b> 30 <b>Datum:</b> NAD83 <b>Source:</b> <b>Facility Detail Rprt URL:</b> https://ofmpub.epa.gov/frs_public2/fii_query_detail.disp_program_facility?p_registry_id=110022474115 <b>Data Source:</b> Facility Registry Service - Single File <b>Program Acronyms:</b>						
AIR:CO0000000801301326, AIRS/AFS:0801301326, EIS:13034411, RCRAINFO:COR000211482						

<a href="#">260</a>	5 of 9	N	0.02 / 100.02	4,995.18 / -9	MAIN STREET CLEANERS 936 MAIN ST LONGMONT CO 805014569	ICIS
<b>EPA Region:</b> 08 <b>Registry ID:</b> 110022474115 <b>Pgm Sys ID:</b> CO0000000801301326 <b>Pgm Sys Acnm:</b> AIR <b>Permit Type:</b> <b>Federal Fac ID:</b> <b>Tribal Land Code:</b> <b>County:</b> Boulder <b>Latitude 83:</b> 40.17535 <b>Longitude 83:</b> -105.10251						
<a href="#">260</a>	6 of 9	N	0.02 / 100.02	4,995.18 / -9	MAIN STREET CLEANERS 936 MAIN ST SUITE A LONGMONT CO 80501	FED DRYCLEANERS
<b>FRS Facility ID:</b> 110022474115 <b>NPDES IDs:</b> <b>NAICS Codes:</b> 812320 81232 <b>SIC Codes:</b> 7216 <b>Latitude:</b> 40.17527 <b>Longitude:</b> -105.10251						
<a href="#">260</a>	7 of 9	N	0.02 / 100.02	4,995.18 / -9	MAIN STREET CLEANERS 936 MAIN ST LONGMONT CO 80501-4569	DRYCLEANERS
<b>Handler ID:</b> <b>Oper TSDF:</b>						



Map Key	Number of Records	Direction	Distance (mi/ft)	Elev/Diff (ft)	Site	DB
APCD Site ID:	013-1326				Site Cont Full Nm: KAVIN FITZPATRICK	
Transfer Facility:					State District:	
Fed Waste Gen:					County:	BOULDER
State Waste Gen:					Latitude:	401028.74
Gen Status Code:					Longitude:	1050608.35
Gen Status:						
Site Owner Mail Addr 1:	936 MAIN STREET					
Site Owner Mail City:	LONGMONT					
Site Owner Mail Zip:	80501					
Source:	Air Pollution Control Division					

#### Dry Cleaner - Air Inventory Details

Process ID:	01
Constr Permit No:	05BO0063.CN
Pollutant Name:	TETRACHLOROETHYLENE (PERC)
Emission Unit ID:	001
Emission Unit Desc:	VORTEX 80 PLUS UNIT.CN
Emission Proc Desc:	FIRBIMATIC DRY-DRY UNIT, SN: N187-14-0019 UNIT
Equip Serial No:	N087-14-0019
Equipment Make:	FIRBIMATIC DRY-DRY UNIT
Equipment Model:	VORTEX 80 PLUE
Proc Emis Estim:	0
Proc Emis Est Units:	TY
Annual Throughput:	0
Annual Throughput Units:	GALLONS SOLVENT CONSUMED

<a href="#">260</a>	8 of 9	N	0.02 / 100.02	4,995.18 / -9	MAIN STREET CLEANERS 936 MAIN ST STE A LONGMONT CO 80501	DRYCLEANERS
Handler ID:	COR000211482				Oper TSDF:	
APCD Site ID:					Site Cont Full Nm:	
Transfer Facility:					State District:	
Fed Waste Gen:	N				County:	BOULDER
State Waste Gen:	7				Latitude:	
Gen Status Code:	N				Longitude:	
Gen Status:	Non-generator (verified)					
Site Owner Mail Addr 1:						
Site Owner Mail City:						
Site Owner Mail Zip:						
Source:	Hazardous Waste Compliance Assurance Unit - Inactive					

<a href="#">260</a>	9 of 9	N	0.02 / 100.02	4,995.18 / -9	MAIN STREET CLEANERS 936 MAIN ST LONGMONT CO 805014569	AFS
Afs ID:	0801301326				Fed Reportable:	No
Plant ID:	1035883				Current Hpv:	
Epa Region:	08				Loc Contrl Region:	
Plant County:	Boulder				Afs Gov Fac Code:	0
State No:	08				Operating Status:	O
Primary Sic Code:	7216				Epa Class Code:	B
Secondary Sic Code:					Epa Complian Stat:	C
Naics Code:	812320				State Comp Status:	C
Afs Gov Facility Des:	PRIVATELY OWNED/OPERATED					
Operating Status Def:	Operating					
Epa Classification Des:	Potential uncontrolled emissions <100 tons/year					
Epa Compliance Status:	In Compliance With Procedural Requirements					
State Compliance Status:	In Compliance With Procedural Requirements					

#### Actions

Plant ID:	1035883	National Actn Type:	FS
Anu1:	1	All Air Prog Codes:	0, M



Map Key	Number of Records	Direction	Distance (mi/ft)	Elev/Diff (ft)	Site	DB
Date Achieved:	20070409				Result Code:	MC
Penalty Amount:	0				Pollutant Code:	
Record Updated Dt:	20070615				Violating Poll Cds:	
Creation Date:	20060814				Violation Type Cds:	
Key Action No:						
Regional Data Element:						
National Action Desc:		STATE CONDUCTED FCE/ON-SITE				
All Air Program Def:		0-SIP Source; M-MACT (Section 63 NESHAPS)				
Result Def:		IN COMPLIANCE				
Pollutant Def:						
All Violating Poll Def:						
All Violation Type Def:						

#### Actions

Plant ID:	1035883	National Actn Type:	FS
Anu1:	2	All Air Prog Codes:	0, M
Date Achieved:	20110323	Result Code:	MC
Penalty Amount:	0	Pollutant Code:	
Record Updated Dt:	20110607	Violating Poll Cds:	
Creation Date:	20100316	Violation Type Cds:	
Key Action No:			
Regional Data Element:			
National Action Desc:		STATE CONDUCTED FCE/ON-SITE	
All Air Program Def:		0-SIP Source; M-MACT (Section 63 NESHAPS)	
Result Def:		IN COMPLIANCE	
Pollutant Def:			
All Violating Poll Def:			
All Violation Type Def:			

#### Historical Compliance - Air Program Level

Air Program Code:	0
Air Program Code Ref:	SIP Source
Historical Compliance Date:	0604, 0701, 0702, 0703, 0704, 0801, 0802, 0803, 0804, 0901, 0902, 0903, 0904, 1001, 1002, 1003, 1004, 1101, 1102, 1103, 1104, 1201, 1202, 1203, 1204, 1301, 1302, 1303, 1304, 1401, 1402, 1403
Historical Compliance Status:	C
Historical Compliance Stat Ref:	In Compliance With Procedural Requirements

#### Historical Compliance - Air Program Level

Air Program Code:	M
Air Program Code Ref:	MACT (Section 63 NESHAPS)
Historical Compliance Date:	0604, 0701, 0702, 0703, 0704, 0801, 0802, 0803, 0804, 0901, 0902, 0903, 0904, 1001, 1002, 1003, 1004, 1101, 1102, 1103, 1104, 1201, 1202, 1203, 1204, 1301, 1302, 1303, 1304, 1401, 1402, 1403
Historical Compliance Status:	C
Historical Compliance Stat Ref:	In Compliance With Procedural Requirements

#### Air Program

Plant ID:	1035883	Poll Classificatn:	B
Air Program Code:	0	Poll Compli Status:	C
Air Program Status:	0	Epa Class Code:	B
Pollutant Code:		Epa Compli Status:	C
Chemical Abstract Service Nmbr:	127184		
Air Program Code Subparts:			
Air Program Code Ref:	SIP Source		
Epa Classification Code Ref:	Potential uncontrolled emissions <100 tons/year		
Epa Compliance Status Ref:	In Compliance With Procedural Requirements		
Pollutant Code Ref:			
Pollutant Classification Ref:	Potential uncontrolled emissions <100 tons/year		
Pollutant Complian Status Ref:	In Compliance With Procedural Requirements		



Map Key	Number of Records	Direction	Distance (mi/ft)	Elev/Diff (ft)	Site	DB
---------	-------------------	-----------	------------------	----------------	------	----

#### Air Program

Plant ID:	1035883	Poll Classificatn:	B
Air Program Code:	M	Poll Compli Status:	C
Air Program Status:	O	Epa Class Code:	B
Pollutant Code:		Epa Compli Status:	C
Chemical Abstract Service Nmbr:	127184		
Air Program Code Subparts:			
Air Program Code Ref:	MACT (Section 63 NESHAPS)		
Epa Classification Code Ref:	Potential uncontrolled emissions <100 tons/year		
Epa Compliance Status Ref:	In Compliance With Procedural Requirements		
Pollutant Code Ref:			
Pollutant Classification Ref:	Potential uncontrolled emissions <100 tons/year		
Pollutant Complian Status Ref:	In Compliance With Procedural Requirements		

<a href="#">261</a>	1 of 3	N	0.05 / 276.76	4,996.19 / -8	NEW METHOD CLEANERS OF LONGMONT INC 620 10TH AVE LONGMONT CO 80501-4534	RCRA NON GEN
---------------------	--------	---	---------------	---------------	---	-----------------

EPA Handler ID:	CO0000369454
Gen Status Universe:	No Report
Contact Name:	ROBERTA GRUENDL
Contact Address:	620 , 10TH AVE , , LONGMONT , CO, 80501-4534 , US
Contact Phone No and Ext:	303-776-4422
Contact Email:	
Contact Country:	US
County Name:	BOULDER
EPA Region:	08
Land Type:	Private
Receive Date:	20070109
Location Latitude:	
Location Longitude:	

#### Violation/Evaluation Summary

**Note:** NO RECORDS: As of Jan 2023, there are no Compliance Monitoring and Enforcement (violation) records associated with this facility (EPA ID).

#### Handler Summary

Importer Activity:	No
Mixed Waste Generator:	No
Transporter Activity:	No
Transfer Facility:	No
Onsite Burner Exemption:	No
Furnace Exemption:	No
Underground Injection Activity:	No
Commercial TSD:	No
Used Oil Transporter:	No
Used Oil Transfer Facility:	No
Used Oil Processor:	No
Used Oil Refiner:	No
Used Oil Burner:	No
Used Oil Market Burner:	No
Used Oil Spec Marketer:	No

#### Hazardous Waste Handler Details

Sequence No:	1
Receive Date:	20070109
Handler Name:	NEW METHOD CLEANERS OF LONGMONT INC
Source Type:	Implementer



Map Key	Number of Records	Direction	Distance (mi/ft)	Elev/Diff (ft)	Site	DB
---------	-------------------	-----------	------------------	----------------	------	----

**Federal Waste Generator Code:** N  
**Generator Code Description:** Not a Generator, Verified

**Waste Code Details**

**Hazardous Waste Code:** F002  
**Waste Code Description:** THE FOLLOWING SPENT HALOGENATED SOLVENTS: TETRACHLOROETHYLENE, METHYLENE CHLORIDE, TRICHLOROETHYLENE, 1,1,1-TRICHLOROETHANE, CHLOROBENZENE, 1,1,2-TRICHLORO-1,2,2-TRIFLUOROETHANE, ORTHO-DICHLOROBENZENE, TRICHLOROFLUOROMETHANE, AND 1,1,2, TRICHLOROETHANE; ALL SPENT SOLVENT MIXTURES/BLENDS CONTAINING, BEFORE USE, A TOTAL OF TEN PERCENT OR MORE (BY VOLUME) OF ONE OR MORE OF THE ABOVE HALOGENATED SOLVENTS OR THOSE SOLVENTS LISTED IN F001, F004, AND F005; AND STILL BOTTOMS FROM THE RECOVERY OF THESE SPENT SOLVENTS AND SPENT SOLVENT MIXTURES.

**Hazardous Waste Code:** D007  
**Waste Code Description:** CHROMIUM

**Hazardous Waste Handler Details**

**Sequence No:** 1  
**Receive Date:** 19940617  
**Handler Name:** NEW METHOD CLEANERS OF LONGMONT INC  
**Source Type:** Notification  
**Federal Waste Generator Code:** 3  
**Generator Code Description:** Very Small Quantity Generator

**Waste Code Details**

**Hazardous Waste Code:** F002  
**Waste Code Description:** THE FOLLOWING SPENT HALOGENATED SOLVENTS: TETRACHLOROETHYLENE, METHYLENE CHLORIDE, TRICHLOROETHYLENE, 1,1,1-TRICHLOROETHANE, CHLOROBENZENE, 1,1,2-TRICHLORO-1,2,2-TRIFLUOROETHANE, ORTHO-DICHLOROBENZENE, TRICHLOROFLUOROMETHANE, AND 1,1,2, TRICHLOROETHANE; ALL SPENT SOLVENT MIXTURES/BLENDS CONTAINING, BEFORE USE, A TOTAL OF TEN PERCENT OR MORE (BY VOLUME) OF ONE OR MORE OF THE ABOVE HALOGENATED SOLVENTS OR THOSE SOLVENTS LISTED IN F001, F004, AND F005; AND STILL BOTTOMS FROM THE RECOVERY OF THESE SPENT SOLVENTS AND SPENT SOLVENT MIXTURES.

**Hazardous Waste Code:** D007  
**Waste Code Description:** CHROMIUM

**Owner/Operator Details**

<b>Owner/Operator Ind:</b>	Current Owner	<b>Street No:</b>	
<b>Type:</b>	Private	<b>Street 1:</b>	PO BOX 6632
<b>Name:</b>	ROBERTA GRUENDL	<b>Street 2:</b>	
<b>Date Became Current:</b>		<b>City:</b>	LONGMONT
<b>Date Ended Current:</b>		<b>State:</b>	CO
<b>Phone:</b>	303-772-2078	<b>Country:</b>	
<b>Source Type:</b>	Notification	<b>Zip Code:</b>	80501-6632
<b>Owner/Operator Ind:</b>	Current Owner	<b>Street No:</b>	
<b>Type:</b>	Private	<b>Street 1:</b>	PO BOX 6632
<b>Name:</b>	ROBERTA GRUENDL	<b>Street 2:</b>	
<b>Date Became Current:</b>	18000303	<b>City:</b>	LONGMONT
<b>Date Ended Current:</b>		<b>State:</b>	CO
<b>Phone:</b>	303-772-2078	<b>Country:</b>	
<b>Source Type:</b>	Implementer	<b>Zip Code:</b>	80501-6632

**Historical Handler Details**

**Receive Dt:** 19940617  
**Generator Code Description:** Very Small Quantity Generator  
**Handler Name:** NEW METHOD CLEANERS OF LONGMONT INC



Map Key	Number of Records	Direction	Distance (mi/ft)	Elev/Diff (ft)	Site	DB
<a href="#">261</a>	2 of 3	N	0.05 / 276.76	4,996.19 / -8	24-7 RESTORATION 620 10TH AVE LONGMONT CO 80501	FED DRYCLEANERS

**FRS Facility ID:** 110060262870  
**NPDES IDs:**  
**NAICS Codes:** 812320  
**SIC Codes:** 7216  
**Latitude:** 40.1758  
**Longitude:** -105.10345

<a href="#">261</a>	3 of 3	N	0.05 / 276.76	4,996.19 / -8	NEW METHOD CLNRS 620 10TH AVE LONGMONT CO 80501-4534	DELISTED DRYCLEANERS
---------------------	--------	---	---------------	---------------	--	-------------------------

<b>Handler ID:</b> <b>APCD Site ID:</b> 013-0526 <b>NAIC1:</b> <b>PRINAICS:</b> <b>Fed Waste Gen:</b> <b>Site Contact Name:</b> ROBERTA A GUENDL <b>Contact Street No:</b> <b>Contact Street1:</b> <b>Contact Street2:</b> <b>Contact City:</b> <b>Contact State:</b> <b>Contact Zip:</b> <b>County Name:</b> <b>Loc County Name:</b> <b>Gen Status Desc:</b> <b>Source:</b> Air Pollution Control Division <b>Original Source:</b> DRYC <b>Record Date:</b> 06-JAN-2021	<b>Receive Date:</b> <b>Transfer Facility:</b> <b>ST Gen Status Desc:</b> <b>Oper TSDF:</b> <b>State:</b> <b>State District:</b> <b>ST Gen Status:</b> <b>State Waste Gen:</b> <b>Primary NAICS:</b> <b>Other Naics:</b> <b>Active Site:</b> <b>Site Latitude:</b> 401033.0121 <b>Site Longitude:</b> 1050609.8913
---	--

<a href="#">262</a>	1 of 1	N	0.02 / 118.41	4,996.70 / -7	JET STRIP 1011 MAIN ST LONGMONT CO 80501	RCRA NON GEN
---------------------	--------	---	---------------	---------------	--	-----------------

**EPA Handler ID:** COR000009985  
**Gen Status Universe:** No Report  
**Contact Name:** RICK MORITZ  
**Contact Address:** 1011 , MAIN ST , , LONGMONT , CO, 80501 , US  
**Contact Phone No and Ext:** 303-774-1885  
**Contact Email:**  
**Contact Country:** US  
**County Name:** BOULDER  
**EPA Region:** 08  
**Land Type:** Private  
**Receive Date:** 20140818  
**Location Latitude:**  
**Location Longitude:**

#### Violation/Evaluation Summary

**Note:** VIOLATION or UNDETERMINED: There are VIOLATION or UNDETERMINED details or records associated with this facility (EPA ID) in the Compliance Monitoring and Enforcement table dated Jan, 2023.

#### Violation Details

**Found Violation:** Yes  
**Citation:**  
**Violation Short Description:** Generators - Pre-transport



Map Key	Number of Records	Direction	Distance (mi/ft)	Elev/Diff (ft)	Site	DB
---------	----------------------	-----------	---------------------	-------------------	------	----

Violation Type:	262.C
Violation Determined Date:	20060315
Scheduled Compliance Date:	
Return to Compliance:	Documented
Actual Return to Compl:	20060415
Violation Responsible Agency:	State

**Violation Details**

Found Violation:	Yes
Citation:	
Violation Short Description:	LDR - General
Violation Type:	268.A
Violation Determined Date:	20060315
Scheduled Compliance Date:	
Return to Compliance:	Documented
Actual Return to Compl:	20060415
Violation Responsible Agency:	State

**Enforcement Details**

Enforcement Type:	175
Enforcement Type Description:	COMPLIANCE ADVISORY
Enforcement Action Date:	20060315
Enf Disposition Status:	
Disposition Status Date:	
Enforcement Lead Agency:	State
Proposed Penalty Amount:	
Final Amount:	
Paid Amount:	

Enforcement Type:	310
Enforcement Type Description:	FINAL 3008(A) COMPLIANCE ORDER
Enforcement Action Date:	20070120
Enf Disposition Status:	
Disposition Status Date:	
Enforcement Lead Agency:	State
Proposed Penalty Amount:	
Final Amount:	
Paid Amount:	

**Violation Details**

Found Violation:	Yes
Citation:	
Violation Short Description:	Generators - General
Violation Type:	262.A
Violation Determined Date:	20060315
Scheduled Compliance Date:	
Return to Compliance:	Documented
Actual Return to Compl:	20060415
Violation Responsible Agency:	State

**Enforcement Details**

Enforcement Type:	310
Enforcement Type Description:	FINAL 3008(A) COMPLIANCE ORDER
Enforcement Action Date:	20070120
Enf Disposition Status:	
Disposition Status Date:	
Enforcement Lead Agency:	State
Proposed Penalty Amount:	
Final Amount:	
Paid Amount:	



Map Key	Number of Records	Direction	Distance (mi/ft)	Elev/Diff (ft)	Site	DB
<b>Enforcement Type:</b> <b>Enforcement Type Description:</b> <b>Enforcement Action Date:</b> <b>Enf Disposition Status:</b> <b>Disposition Status Date:</b> <b>Enforcement Lead Agency:</b> <b>Proposed Penalty Amount:</b> <b>Final Amount:</b> <b>Paid Amount:</b>		175	COMPLIANCE ADVISORY	20060315		
<b>Evaluation Details</b>						
<b>Evaluation Start Date:</b> <b>Evaluation Type Description:</b> <b>Violation Short Description:</b> <b>Return to Compliance Date:</b> <b>Evaluation Agency:</b>		20060315	SIGNIFICANT NON-COMPLIER	LDR - General	20060415	State
<b>Evaluation Start Date:</b> <b>Evaluation Type Description:</b> <b>Violation Short Description:</b> <b>Return to Compliance Date:</b> <b>Evaluation Agency:</b>		20070208	NOT A SIGNIFICANT NON-COMPLIER			State
<b>Evaluation Start Date:</b> <b>Evaluation Type Description:</b> <b>Violation Short Description:</b> <b>Return to Compliance Date:</b> <b>Evaluation Agency:</b>		20140818	FOCUSED COMPLIANCE INSPECTION			State
<b>Evaluation Start Date:</b> <b>Evaluation Type Description:</b> <b>Violation Short Description:</b> <b>Return to Compliance Date:</b> <b>Evaluation Agency:</b>		20060315	COMPLIANCE EVALUATION INSPECTION ON-SITE	Generators - Pre-transport	20060415	State
<b>Evaluation Start Date:</b> <b>Evaluation Type Description:</b> <b>Violation Short Description:</b> <b>Return to Compliance Date:</b> <b>Evaluation Agency:</b>		20060315	COMPLIANCE EVALUATION INSPECTION ON-SITE	Generators - General	20060415	State
<b>Evaluation Start Date:</b> <b>Evaluation Type Description:</b> <b>Violation Short Description:</b> <b>Return to Compliance Date:</b> <b>Evaluation Agency:</b>		20060315	SIGNIFICANT NON-COMPLIER	Generators - Pre-transport	20060415	State
<b>Evaluation Start Date:</b> <b>Evaluation Type Description:</b> <b>Violation Short Description:</b> <b>Return to Compliance Date:</b> <b>Evaluation Agency:</b>		20060315	COMPLIANCE EVALUATION INSPECTION ON-SITE	LDR - General	20060415	State
<b>Evaluation Start Date:</b> <b>Evaluation Type Description:</b> <b>Violation Short Description:</b> <b>Return to Compliance Date:</b> <b>Evaluation Agency:</b>		20060315	SIGNIFICANT NON-COMPLIER	Generators - General	20060415	State
<b>Evaluation Start Date:</b> <b>Evaluation Type Description:</b> <b>Violation Short Description:</b> <b>Return to Compliance Date:</b> <b>Evaluation Agency:</b>		20070208	FOCUSED COMPLIANCE INSPECTION			State



Map Key	Number of Records	Direction	Distance (mi/ft)	Elev/Diff (ft)	Site	DB
---------	----------------------	-----------	---------------------	-------------------	------	----

#### Handler Summary

Importer Activity:	No
Mixed Waste Generator:	No
Transporter Activity:	No
Transfer Facility:	No
Onsite Burner Exemption:	No
Furnace Exemption:	No
Underground Injection Activity:	No
Commercial TSD:	No
Used Oil Transporter:	No
Used Oil Transfer Facility:	No
Used Oil Processor:	No
Used Oil Refiner:	No
Used Oil Burner:	No
Used Oil Market Burner:	No
Used Oil Spec Marketer:	No

#### Hazardous Waste Handler Details

Sequence No:	5
Receive Date:	20071107
Handler Name:	JET STRIP
Source Type:	Notification
Federal Waste Generator Code:	3
Generator Code Description:	Very Small Quantity Generator

#### Waste Code Details

Hazardous Waste Code:	D008
Waste Code Description:	LEAD

Hazardous Waste Code:	F002
Waste Code Description:	THE FOLLOWING SPENT HALOGENATED SOLVENTS: TETRACHLOROETHYLENE, METHYLENE CHLORIDE, TRICHLOROETHYLENE, 1,1,1-TRICHLOROETHANE, CHLOROBENZENE, 1,1,2-TRICHLORO-1,2,2-TRIFLUOROETHANE, ORTHO-DICHLOROBENZENE, TRICHLOROFLUOROMETHANE, AND 1,1,2, TRICHLOROETHANE; ALL SPENT SOLVENT MIXTURES/BLENDS CONTAINING, BEFORE USE, A TOTAL OF TEN PERCENT OR MORE (BY VOLUME) OF ONE OR MORE OF THE ABOVE HALOGENATED SOLVENTS OR THOSE SOLVENTS LISTED IN F001, F004, AND F005; AND STILL BOTTOMS FROM THE RECOVERY OF THESE SPENT SOLVENTS AND SPENT SOLVENT MIXTURES.

Hazardous Waste Code:	D001
Waste Code Description:	IGNITABLE WASTE

Hazardous Waste Code:	D002
Waste Code Description:	CORROSIVE WASTE

Hazardous Waste Code:	D007
Waste Code Description:	CHROMIUM

Hazardous Waste Code:	D035
Waste Code Description:	METHYL ETHYL KETONE

Hazardous Waste Code:	F003
Waste Code Description:	THE FOLLOWING SPENT NONHALOGENATED SOLVENTS: XYLENE, ACETONE, ETHYL ACETATE, ETHYL BENZENE, ETHYL ETHER, METHYL ISOBUTYL KETONE, N-BUTYL ALCOHOL, CYCLOHEXANONE, AND METHANOL; ALL SPENT SOLVENT MIXTURES/BLENDS CONTAINING, BEFORE USE, ONLY THE ABOVE SPENT NONHALOGENATED SOLVENTS; AND ALL SPENT SOLVENT MIXTURES/BLENDS CONTAINING, BEFORE USE, ONE OR MORE OF THE ABOVE NONHALOGENATED SOLVENTS, AND A TOTAL OF TEN PERCENT OR MORE (BY VOLUME) OF ONE OR MORE OF THOSE SOLVENTS LISTED IN F001, F002, F004, AND F005; AND STILL BOTTOMS FROM THE RECOVERY OF THESE SPENT SOLVENTS AND SPENT SOLVENT MIXTURES.

#### Hazardous Waste Handler Details

Sequence No:	1
--------------	---



Map Key	Number of Records	Direction	Distance (mi/ft)	Elev/Diff (ft)	Site	DB
Receive Date:		20140818				
Handler Name:		JET STRIP				
Source Type:		Implementer				
Federal Waste Generator Code:		N				
Generator Code Description:		Not a Generator, Verified				
<u>Hazardous Waste Handler Details</u>						
Sequence No:		2				
Receive Date:		20060406				
Handler Name:		RICHARD MORITZ				
Source Type:		Notification				
Federal Waste Generator Code:		3				
Generator Code Description:		Very Small Quantity Generator				
<u>Waste Code Details</u>						
Hazardous Waste Code:		D001				
Waste Code Description:		IGNITABLE WASTE				
Hazardous Waste Code:		D007				
Waste Code Description:		CHROMIUM				
Hazardous Waste Code:		F002				
Waste Code Description:		THE FOLLOWING SPENT HALOGENATED SOLVENTS: TETRACHLOROETHYLENE, METHYLENE CHLORIDE, TRICHLOROETHYLENE, 1,1,1-TRICHLOROETHANE, CHLOROBENZENE, 1,1,2-TRICHLORO-1,2,2-TRIFLUOROETHANE, ORTHO-DICHLOROBENZENE, TRICHLOROFLUOROMETHANE, AND 1,1,2, TRICHLOROETHANE; ALL SPENT SOLVENT MIXTURES/BLENDS CONTAINING, BEFORE USE, A TOTAL OF TEN PERCENT OR MORE (BY VOLUME) OF ONE OR MORE OF THE ABOVE HALOGENATED SOLVENTS OR THOSE SOLVENTS LISTED IN F001, F004, AND F005; AND STILL BOTTOMS FROM THE RECOVERY OF THESE SPENT SOLVENTS AND SPENT SOLVENT MIXTURES.				
Hazardous Waste Code:		D002				
Waste Code Description:		CORROSIVE WASTE				
Hazardous Waste Code:		D008				
Waste Code Description:		LEAD				
<u>Hazardous Waste Handler Details</u>						
Sequence No:		1				
Receive Date:		19980218				
Handler Name:		JET STRIP				
Source Type:		Notification				
Federal Waste Generator Code:		3				
Generator Code Description:		Very Small Quantity Generator				
<u>Waste Code Details</u>						
Hazardous Waste Code:		D001				
Waste Code Description:		IGNITABLE WASTE				
Hazardous Waste Code:		D008				
Waste Code Description:		LEAD				
Hazardous Waste Code:		F003				
Waste Code Description:		THE FOLLOWING SPENT NONHALOGENATED SOLVENTS: XYLENE, ACETONE, ETHYL ACETATE, ETHYL BENZENE, ETHYL ETHER, METHYL ISOBUTYL KETONE, N-BUTYL ALCOHOL, CYCLOHEXANONE, AND METHANOL; ALL SPENT SOLVENT MIXTURES/BLENDS CONTAINING, BEFORE USE, ONLY THE ABOVE SPENT NONHALOGENATED SOLVENTS; AND ALL SPENT SOLVENT MIXTURES/BLENDS CONTAINING, BEFORE USE, ONE OR MORE OF THE ABOVE NONHALOGENATED SOLVENTS, AND A TOTAL OF TEN PERCENT OR MORE (BY VOLUME) OF ONE OR MORE OF THOSE SOLVENTS LISTED IN F001, F002, F004, AND F005; AND STILL BOTTOMS FROM THE RECOVERY OF THESE SPENT SOLVENTS AND SPENT SOLVENT MIXTURES.				



Map Key	Number of Records	Direction	Distance (mi/ft)	Elev/Diff (ft)	Site	DB
<b>Hazardous Waste Code:</b>		D007				
<b>Waste Code Description:</b>		CHROMIUM				
<b>Hazardous Waste Code:</b>		D035				
<b>Waste Code Description:</b>		METHYL ETHYL KETONE				
<b>Hazardous Waste Code:</b>		F005				
<b>Waste Code Description:</b>		THE FOLLOWING SPENT NONHALOGENATED SOLVENTS: TOLUENE, METHYL ETHYL KETONE, CARBON DISULFIDE, ISOBUTANOL, PYRIDINE, BENZENE, 2-ETHOXYETHANOL, AND 2-NITROPROPANE; ALL SPENT SOLVENT MIXTURES/BLENDS CONTAINING, BEFORE USE, A TOTAL OF TEN PERCENT OR MORE (BY VOLUME) OF ONE OR MORE OF THE ABOVE NONHALOGENATED SOLVENTS OR THOSE SOLVENTS LISTED IN F001, F002, OR F004; AND STILL BOTTOMS FROM THE RECOVERY OF THESE SPENT SOLVENTS AND SPENT SOLVENT MIXTURES.				

#### Hazardous Waste Handler Details

**Sequence No:** 3  
**Receive Date:** 20060706  
**Handler Name:** JET STRIP  
**Source Type:** Notification  
**Federal Waste Generator Code:** 2  
**Generator Code Description:** Small Quantity Generator

#### Waste Code Details

**Hazardous Waste Code:** D007  
**Waste Code Description:** CHROMIUM

**Hazardous Waste Code:** D035  
**Waste Code Description:** METHYL ETHYL KETONE

**Hazardous Waste Code:** F003  
**Waste Code Description:** THE FOLLOWING SPENT NONHALOGENATED SOLVENTS: XYLENE, ACETONE, ETHYL ACETATE, ETHYL BENZENE, ETHYL ETHER, METHYL ISOBUTYL KETONE, N-BUTYL ALCOHOL, CYCLOHEXANONE, AND METHANOL; ALL SPENT SOLVENT MIXTURES/BLENDS CONTAINING, BEFORE USE, ONLY THE ABOVE SPENT NONHALOGENATED SOLVENTS; AND ALL SPENT SOLVENT MIXTURES/BLENDS CONTAINING, BEFORE USE, ONE OR MORE OF THE ABOVE NONHALOGENATED SOLVENTS, AND A TOTAL OF TEN PERCENT OR MORE (BY VOLUME) OF ONE OR MORE OF THOSE SOLVENTS LISTED IN F001, F002, F004, AND F005; AND STILL BOTTOMS FROM THE RECOVERY OF THESE SPENT SOLVENTS AND SPENT SOLVENT MIXTURES.

**Hazardous Waste Code:** D001  
**Waste Code Description:** IGNITABLE WASTE

**Hazardous Waste Code:** D002  
**Waste Code Description:** CORROSIVE WASTE

**Hazardous Waste Code:** D008  
**Waste Code Description:** LEAD

**Hazardous Waste Code:** F002  
**Waste Code Description:** THE FOLLOWING SPENT HALOGENATED SOLVENTS: TETRACHLOROETHYLENE, METHYLENE CHLORIDE, TRICHLOROETHYLENE, 1,1,1-TRICHLOROETHANE, CHLOROBENZENE, 1,1,2-TRICHLORO-1,2,2-TRIFLUOROETHANE, ORTHO-DICHLOROBENZENE, TRICHLOROFLUOROMETHANE, AND 1,1,2, TRICHLOROETHANE; ALL SPENT SOLVENT MIXTURES/BLENDS CONTAINING, BEFORE USE, A TOTAL OF TEN PERCENT OR MORE (BY VOLUME) OF ONE OR MORE OF THE ABOVE HALOGENATED SOLVENTS OR THOSE SOLVENTS LISTED IN F001, F004, AND F005; AND STILL BOTTOMS FROM THE RECOVERY OF THESE SPENT SOLVENTS AND SPENT SOLVENT MIXTURES.

#### Owner/Operator Details

<b>Owner/Operator Ind:</b>	Current Operator	<b>Street No:</b>	1011
<b>Type:</b>	Private	<b>Street 1:</b>	MAIN ST
<b>Name:</b>	JET STRIP	<b>Street 2:</b>	
<b>Date Became Current:</b>	20071107	<b>City:</b>	LONGMONT
<b>Date Ended Current:</b>		<b>State:</b>	CO



Map Key	Number of Records	Direction	Distance (mi/ft)	Elev/Diff (ft)	Site	DB
Phone:	303-774-1885			Country:	US	
Source Type:	Notification			Zip Code:	80501	
Owner/Operator Ind:	Current Owner			Street No:	1011	
Type:	Private			Street 1:	MAIN ST	
Name:	RICK MORITZ			Street 2:		
Date Became Current:	20071107			City:	LONGMONT	
Date Ended Current:				State:	CO	
Phone:	303-774-1885			Country:	US	
Source Type:	Implementer			Zip Code:	80501	
Owner/Operator Ind:	Previous Owner			Street No:		
Type:	Private			Street 1:	1011 MAIN STREET	
Name:	JOHN BERTRAND			Street 2:		
Date Became Current:	20050331			City:	LONGMONT	
Date Ended Current:	20060406			State:	CO	
Phone:	303-774-1885			Country:	US	
Source Type:	Notification			Zip Code:	80501	
Owner/Operator Ind:	Current Owner			Street No:		
Type:	Private			Street 1:		
Name:	JET STRIP			Street 2:		
Date Became Current:	20060706			City:		
Date Ended Current:				State:	CO	
Phone:				Country:	US	
Source Type:	Notification			Zip Code:		
Owner/Operator Ind:	Current Operator			Street No:	1011	
Type:	Private			Street 1:	MAIN ST	
Name:	RICHARD MORITZ			Street 2:		
Date Became Current:	20060406			City:	LONGMONT	
Date Ended Current:				State:	CO	
Phone:				Country:	US	
Source Type:	Notification			Zip Code:	80501	
Owner/Operator Ind:	Current Owner			Street No:		
Type:	Private			Street 1:	1011 MAIN STREET	
Name:	JOHN BERTRAND			Street 2:		
Date Became Current:				City:	LONGMONT	
Date Ended Current:				State:	CO	
Phone:	303-774-1885			Country:		
Source Type:	Notification			Zip Code:	80501	
Owner/Operator Ind:	Current Operator			Street No:		
Type:	Private			Street 1:		
Name:	JET STRIP			Street 2:		
Date Became Current:	20060706			City:		
Date Ended Current:				State:	CO	
Phone:				Country:	US	
Source Type:	Notification			Zip Code:		
Owner/Operator Ind:	Current Owner			Street No:	1011	
Type:	Private			Street 1:	MAIN ST	
Name:	RICK MORITZ			Street 2:		
Date Became Current:	20071107			City:	LONGMONT	
Date Ended Current:				State:	CO	
Phone:	303-774-1885			Country:	US	
Source Type:	Notification			Zip Code:	80501	
Owner/Operator Ind:	Current Operator			Street No:	1011	
Type:	Private			Street 1:	MAIN ST	
Name:	JET STRIP			Street 2:		
Date Became Current:	20071107			City:	LONGMONT	
Date Ended Current:				State:	CO	
Phone:	303-774-1885			Country:	US	
Source Type:	Implementer			Zip Code:	80501	
Owner/Operator Ind:	Current Owner			Street No:	5660	
Type:	Private			Street 1:	WCR #34	



Map Key	Number of Records	Direction	Distance (mi/ft)	Elev/Diff (ft)	Site	DB
---------	-------------------	-----------	------------------	----------------	------	----

Name:	RICHARD MORITZ	Street 2:	
Date Became Current:	20060406	City:	PLATTEVILLE
Date Ended Current:		State:	CO
Phone:		Country:	US
Source Type:	Notification	Zip Code:	80651

**Historical Handler Details**

Receive Dt:	20060406
Generator Code Description:	Very Small Quantity Generator
Handler Name:	RICHARD MORITZ

Receive Dt:	20071107
Generator Code Description:	Very Small Quantity Generator
Handler Name:	JET STRIP

Receive Dt:	20060706
Generator Code Description:	Small Quantity Generator
Handler Name:	JET STRIP

Receive Dt:	19980218
Generator Code Description:	Very Small Quantity Generator
Handler Name:	JET STRIP

<a href="#">263</a>	1 of 1	N	0.08 / 443.10	4,995.91 / -8	COLORADO CLEAR, LLC 1021 COFFMAN ST. LONGMONT CO	ASBESTOS
---------------------	--------	---	---------------	---------------	--	----------

Permit:	16BO3374A	Source Lat:	
Permit Beg:	07/05/16	Source Lon:	
Begin Date:		Source County:	
End Date:		Elevation:	
Project:	ASBESTOS ABATEMENT PROJECT	Linear Feet:	
Projec Len:	30	Sq Feet:	2000
Owner Name:		Drums:	
Location:	1021 COFFMAN ST., LONGMONT		

<a href="#">264</a>	1 of 1	N	0.13 / 676.61	4,996.46 / -8	City Of Longmont Fire Department 1070 Terry St Longmont 80501 CO	UST
---------------------	--------	---	---------------	---------------	--	-----

Facility ID:	18705	Fac Name (COSTIS):	City Of Longmont Fire Department
FacilityName(OPS):	City Of Longmont Fire Department	Address (COSTIS):	1070 Terry St Longmont 80501
FacilityType(OPS):	Non-Retail	County (COSTIS):	Weld
Fac Category (OPS):	State/Local Government	Latitude (CDLE):	40.177277
Address (OPS):	1070 Terry St	Longitude (CDLE):	-105.10469
City (OPS):	Longmont	Fac Type (CDLE):	Non-Retail
Zip Code (OPS):	80501	FacCategory(CDLE):	State/Local Government
County (OPS):	Boulder	State (OPS):	CO
LatLong (OPS):	40.177277 -105.10469	City (CDLE):	Longmont
FacName (CDLE):	City Of Longmont Fire Department	Zip (CDLE):	80501
Address (CDLE):	1070 Terry St	County (CDLE):	Boulder
State (CDLE):	CO		
Data Source(s):	Colorado Storage Tank Information System (COSTIS) (As of 18 October, 2021); Colorado Department of Labor and Employment (CDLE); Oil & Public Safety(OPS) Regulated Storage Tanks		

**Facility Information (CDLE)**

Count of Tank Tag:	1	Accnt Holdr Name:	City Of Longmont- Fleet Services
No. Dispensers:	0	Type:	Non-Retail
Owner ID:	OWNR-1154		

**Owner Information (CDLE)**



Map Key	Number of Records	Direction	Distance (mi/ft)	Elev/Diff (ft)	Site	DB
---------	-------------------	-----------	------------------	----------------	------	----

<b>Contact Name:</b>	Cash Johns	<b>Middle Init:</b>	
<b>First Name:</b>	Cash		
<b>Company Name:</b>			
<b>Last Name:</b>	Johns		
<b>Address:</b>			
<b>Comment:</b>			

<b>Contact Name:</b>	City Of Longmont- Fleet Services	<b>Middle Init:</b>	
<b>First Name:</b>			
<b>Company Name:</b>	City Of Longmont- Fleet Services		
<b>Last Name:</b>	City Of Longmont- Fleet Services		
<b>Address:</b>	1100 S Sherman St, Longmont, CO 80501		
<b>Comment:</b>			

#### UST Tanks (COSTIS) (As of 18 October, 2021)

<b>Tank ID:</b>	41703	<b>Owner ID:</b>	1154
<b>Tank Tag:</b>	'18705-1	<b>Tank Owner:</b>	
<b>Tank Type Desc:</b>	UST	<b>County:</b>	Weld
<b>Tank Count:</b>	46668	<b>Product Name:</b>	Diesel
<b>Capacity:</b>	2500		
<b>Facility Owner:</b>	City Of Longmont- Fleet Services		
<b>Facility Name Address:</b>	City Of Longmont Fire Department 1070 Terry St Longmont 80501		

#### UST Tanks 1 (CDLE)

<b>Tank Tag:</b>	18705-1	<b>Overfill Preven:</b>	FV: Fill Tube Valve
<b>Tank Type:</b>	UST	<b>Product Type/Name:</b>	Diesel
<b>Tank Status:</b>	Currently In Use	<b>Piping Wall Type:</b>	Double-Walled
<b>Capacity:</b>	2500	<b>Tank Wall Type:</b>	
<b>Install Date:</b>	3/4/2009	<b>Piping System:</b>	
<b>Date Closed:</b>		<b>Piping Type:</b>	UG: Underground
<b>Tank Material:</b>	FRP: Fiberglass Reinforced Plastic		
<b>Piping Material:</b>	FRP: Fiberglass Reinforced Plastic		

#### UST Tanks 2 (CDLE)

<b>Closure Meth ID:</b>		<b>No Fee:</b>	No
<b>Unregulated:</b>	FALSE	<b>Anch Method Desc:</b>	DM: Deadman
<b>Last Used Date:</b>		<b>Pipe Reld Meth1 ID:</b>	L2: Dbl-Wall & Sumps w/ Sensor
<b>Del Prohib Date:</b>		<b>Pipe Reldet Date:</b>	
<b>Spill Protected:</b>		<b>Backfill Mat Desc:</b>	Pea Gravel
<b>Spl Container Size:</b>	5	<b>Bfill DrtCvr Amt:</b>	0
<b>Spl Protection Dt:</b>		<b>Manifold:</b>	No
<b>Spl Container Mfg:</b>	OPW	<b>Registration Date:</b>	3/8/2022
<b>Spl Container Mdel:</b>	1-2100	<b>Compartment:</b>	FALSE
<b>Tank Reld Meth1 ID:</b>		<b>Cpmet:</b>	Yes
<b>Tank Lining Date:</b>		<b>Invault:</b>	FALSE
<b>CP Test Date:</b>			

#### Operator Information (CDLE)

<b>Costis ID 1:</b>	ABOP-115	<b>Account Holder:</b>	City of Longmont- Fleet Services
<b>Costis ID 2:</b>	ABOP-115	<b>Contact Name Title:</b>	
<b>Contact ID:</b>	0033h00000IKwgm	<b>Fac Contact Name:</b>	FCON-002962
<b>Active:</b>	TRUE	<b>First Name:</b>	
<b>Role:</b>	A/B Operator	<b>Last Name:</b>	Bruce Maysilles

#### Oil & Public Safety Regulated Storage Tanks (COSTIS)

<b>Tank Tag:</b>	18705-1	<b>Piping Type:</b>	UG: Underground
<b>Tank Status:</b>	Currently In Use	<b>Piping System:</b>	
<b>Tank Type:</b>	UST	<b>Tank Name:</b>	TNK-042297



Map Key	Number of Records	Direction	Distance (mi/ft)	Elev/Diff (ft)	Site	DB
---------	-------------------	-----------	------------------	----------------	------	----

<b>Facility Type:</b>	Non-Retail	<b>Piping Wall Type:</b>	Double-Walled
<b>Installation Date:</b>	3/4/2009	<b>City:</b>	Longmont
<b>Closure Date:</b>		<b>County:</b>	Boulder
<b>Capacity Gallons :</b>	2500	<b>ZIP Code:</b>	80501
<b>Product:</b>	Diesel	<b>Facility Name:</b>	City Of Longmont Fire Department
<b>Overfill Preven:</b>	FV: Fill Tube Valve	<b>Address:</b>	1070 Terry St
<b>Tank Wall Type:</b>		<b>Facility Category:</b>	State/Local Government
<b>Tank Material:</b>	FRP: Fiberglass Reinforced Plastic		
<b>Piping Material:</b>	FRP: Fiberglass Reinforced Plastic		

#### UST Owner (COSTIS) (As of 18 October, 2021)

<b>Owner ID:</b>	1154	<b>Address1:</b>	1100 S Sherman St
<b>First Name:</b>		<b>City:</b>	Longmont
<b>Middle Init:</b>		<b>State:</b>	CO
<b>Last Name:</b>	City Of Longmont- Fleet Services	<b>County:</b>	Boulder
<b>Full Name:</b>		<b>Zip Code:</b>	80501

#### Oil & Public Safety Regulated Storage Tank Details

**No of Tanks:** 1

<a href="#">265</a>	1 of 4	N	0.02 / 111.92	4,997.92 / -6	Coastal Mart #1252 1041 N Main St Longmont 80501 CO	UST
---------------------	--------	---	---------------	---------------	---	-----

<b>Facility ID:</b>	9478	<b>Fac Name (COSTIS):</b>	Coastal Mart #1252
<b>FacilityName(OPS):</b>	Coastal Mart #1252	<b>Address (COSTIS):</b>	1041 N Main St Longmont 80501
<b>FacilityType(OPS):</b>	Retail	<b>County (COSTIS):</b>	Boulder
<b>Fac Category (OPS):</b>	Retail Gas Station	<b>Latitude (CDLE):</b>	40.177156
<b>Address (OPS):</b>	1041 N Main St	<b>Longitude (CDLE):</b>	-105.103167
<b>City (OPS):</b>	Longmont	<b>Fac Type (CDLE):</b>	Retail
<b>Zip Code (OPS):</b>	80501	<b>FacCategory(CDLE):</b>	Retail Gas Station
<b>County (OPS):</b>	Boulder	<b>State (OPS):</b>	CO
<b>LatLong (OPS):</b>	40.177156 -105.103167	<b>City (CDLE):</b>	Longmont
<b>FacName (CDLE):</b>	Coastal Mart #1252	<b>Zip (CDLE):</b>	80501
<b>Address (CDLE):</b>	1041 N Main St	<b>County (CDLE):</b>	Boulder
<b>State (CDLE):</b>	CO		
<b>Data Source(s):</b>	Colorado Storage Tank Information System (COSTIS) (As of 18 October, 2021); Colorado Department of Labor and Employment (CDLE); Oil & Public Safety(OPS) Regulated Storage Tanks		

#### Facility Information (CDLE)

<b>Count of Tank Tag:</b>	0	<b>Accnt Holdr Name:</b>	Coastal Mart Inc
<b>No. Dispensers:</b>	0	<b>Type:</b>	Retail
<b>Owner ID:</b>	OWNR-1235		

#### Owner Information (CDLE)

<b>Contact Name:</b>	Coastal Mart Inc	<b>Middle Init:</b>	
<b>First Name:</b>			
<b>Company Name:</b>	Coastal Mart Inc		
<b>Last Name:</b>	Coastal Mart Inc		
<b>Address:</b>	9 Greenway Plaza Ste 2086, Houston, TX 77046		
<b>Comment:</b>			

#### UST Tanks (COSTIS) (As of 18 October, 2021)

<b>Tank ID:</b>	25122	<b>Owner ID:</b>	1235
<b>Tank Tag:</b>	'9478-2	<b>Tank Owner:</b>	
<b>Tank Type Desc:</b>	UST	<b>County:</b>	Boulder
<b>Tank Count:</b>	46668	<b>Product Name:</b>	Gasoline



Map Key	Number of Records	Direction	Distance (mi/ft)	Elev/Diff (ft)	Site	DB
<b>Capacity:</b>	6000					
<b>Facility Owner:</b>		Coastal Mart Inc				
<b>Facility Name Address:</b>		Coastal Mart #1252 1041 N Main St Longmont 80501				
<b>Tank ID:</b>	25121			<b>Owner ID:</b>	1235	
<b>Tank Tag:</b>	'9478-1			<b>Tank Owner:</b>		
<b>Tank Type Desc:</b>	UST			<b>County:</b>	Boulder	
<b>Tank Count:</b>	46668			<b>Product Name:</b>	Gasoline	
<b>Capacity:</b>	6000					
<b>Facility Owner:</b>		Coastal Mart Inc				
<b>Facility Name Address:</b>		Coastal Mart #1252 1041 N Main St Longmont 80501				
<b>Tank ID:</b>	25123			<b>Owner ID:</b>	1235	
<b>Tank Tag:</b>	'9478-3			<b>Tank Owner:</b>		
<b>Tank Type Desc:</b>	UST			<b>County:</b>	Boulder	
<b>Tank Count:</b>	46668			<b>Product Name:</b>	Gasoline	
<b>Capacity:</b>	6000					
<b>Facility Owner:</b>		Coastal Mart Inc				
<b>Facility Name Address:</b>		Coastal Mart #1252 1041 N Main St Longmont 80501				
<b><u>UST Tanks 1 (CDLE)</u></b>						
<b>Tank Tag:</b>	9478-1			<b>Overfill Preven:</b>		
<b>Tank Type:</b>	UST			<b>Product Type/Name:</b>	Gasoline	
<b>Tank Status:</b>	Permanently Closed			<b>Piping Wall Type:</b>	None	
<b>Capacity:</b>	6000			<b>Tank Wall Type:</b>		
<b>Install Date:</b>	3/12/1971			<b>Piping System:</b>		
<b>Date Closed:</b>	8/5/1992			<b>Piping Type:</b>	Other	
<b>Tank Material:</b>		Asphalt Coated or Bare Steel				
<b>Piping Material:</b>		Galvanized Steel				
<b><u>UST Tanks 2 (CDLE)</u></b>						
<b>Closure Meth ID:</b>				<b>No Fee:</b>	Yes	
<b>Unregulated:</b>	FALSE			<b>Anch Method Desc:</b>		
<b>Last Used Date:</b>	8/5/1992			<b>Pipe Reld Meth1 ID:</b>		
<b>Del Prohib Date:</b>				<b>Pipe Reldet Date:</b>		
<b>Spill Protected:</b>				<b>Backfill Mat Desc:</b>		
<b>Spl Container Size:</b>				<b>Bfill DrtCvr Amt:</b>		
<b>Spl Protection Dt:</b>				<b>Manifold:</b>	No	
<b>Spl Container Mfg:</b>				<b>Registration Date:</b>		
<b>Spl Container Mdel:</b>				<b>Compartment:</b>	FALSE	
<b>Tank Reld Meth1 ID:</b>				<b>Cpmet:</b>	No	
<b>Tank Lining Date:</b>				<b>Invault:</b>	FALSE	
<b>CP Test Date:</b>						
<b><u>UST Tanks 1 (CDLE)</u></b>						
<b>Tank Tag:</b>	9478-2			<b>Overfill Preven:</b>		
<b>Tank Type:</b>	UST			<b>Product Type/Name:</b>	Gasoline	
<b>Tank Status:</b>	Permanently Closed			<b>Piping Wall Type:</b>	None	
<b>Capacity:</b>	6000			<b>Tank Wall Type:</b>		
<b>Install Date:</b>	3/12/1971			<b>Piping System:</b>		
<b>Date Closed:</b>	8/5/1992			<b>Piping Type:</b>	Other	
<b>Tank Material:</b>		Asphalt Coated or Bare Steel				
<b>Piping Material:</b>		Galvanized Steel				
<b><u>UST Tanks 2 (CDLE)</u></b>						
<b>Closure Meth ID:</b>				<b>No Fee:</b>	Yes	
<b>Unregulated:</b>	FALSE			<b>Anch Method Desc:</b>		
<b>Last Used Date:</b>	8/5/1992			<b>Pipe Reld Meth1 ID:</b>		
<b>Del Prohib Date:</b>				<b>Pipe Reldet Date:</b>		
<b>Spill Protected:</b>				<b>Backfill Mat Desc:</b>		



Map Key	Number of Records	Direction	Distance (mi/ft)	Elev/Diff (ft)	Site	DB
<hr/>						
<b>Spl Container Size:</b>				<b>Bfill DrtCvr Amt:</b>		
<b>Spl Protection Dt:</b>				<b>Manifold:</b>	No	
<b>Spl Container Mfg:</b>				<b>Registration Date:</b>		
<b>Spl Container Mdel:</b>				<b>Compartment:</b>	FALSE	
<b>Tank Reld Meth1 ID:</b>				<b>Cpmet:</b>	No	
<b>Tank Lining Date:</b>				<b>Invault:</b>	FALSE	
<b>CP Test Date:</b>						
 <b><u>UST Tanks 1 (CDLE)</u></b>						
<b>Tank Tag:</b>	9478-3			<b>Overfill Preven:</b>		
<b>Tank Type:</b>	UST			<b>Product Type/Name:</b>	Gasoline	
<b>Tank Status:</b>	Permanently Closed			<b>Piping Wall Type:</b>	None	
<b>Capacity:</b>	6000			<b>Tank Wall Type:</b>		
<b>Install Date:</b>	3/12/1971			<b>Piping System:</b>		
<b>Date Closed:</b>	8/5/1992			<b>Piping Type:</b>	Other	
<b>Tank Material:</b>	Asphalt Coated or Bare Steel					
<b>Piping Material:</b>	Galvanized Steel					
 <b><u>UST Tanks 2 (CDLE)</u></b>						
<b>Closure Meth ID:</b>				<b>No Fee:</b>	Yes	
<b>Unregulated:</b>	FALSE			<b>Anch Method Desc:</b>		
<b>Last Used Date:</b>	8/5/1992			<b>Pipe Reld Meth1 ID:</b>		
<b>Del Prohib Date:</b>				<b>Pipe Reldet Date:</b>		
<b>Spill Protected:</b>				<b>Backfill Mat Desc:</b>		
<b>Spl Container Size:</b>				<b>Bfill DrtCvr Amt:</b>		
<b>Spl Protection Dt:</b>				<b>Manifold:</b>	No	
<b>Spl Container Mfg:</b>				<b>Registration Date:</b>		
<b>Spl Container Mdel:</b>				<b>Compartment:</b>	FALSE	
<b>Tank Reld Meth1 ID:</b>				<b>Cpmet:</b>	No	
<b>Tank Lining Date:</b>				<b>Invault:</b>	FALSE	
<b>CP Test Date:</b>						
 <b><u>Oil &amp; Public Safety Regulated Storage Tanks (COSTIS)</u></b>						
<b>Tank Tag:</b>	9478-3			<b>Piping Type:</b>	Other	
<b>Tank Status:</b>	Permanently Closed			<b>Piping System:</b>		
<b>Tank Type:</b>	UST			<b>Tank Name:</b>	TNK-020600	
<b>Facility Type:</b>	Retail			<b>Piping Wall Type:</b>	None	
<b>Installation Date:</b>	3/12/1971			<b>City:</b>	Longmont	
<b>Closure Date:</b>	8/5/1992			<b>County:</b>	Boulder	
<b>Capacity Gallons :</b>	6000			<b>ZIP Code:</b>	80501	
<b>Product:</b>	Gasoline			<b>Facility Name:</b>	Coastal Mart #1252	
<b>Overfill Preven:</b>				<b>Address:</b>	1041 N Main St	
<b>Tank Wall Type:</b>				<b>Facility Category:</b>	Retail Gas Station	
<b>Tank Material:</b>	Asphalt Coated or Bare Steel					
<b>Piping Material:</b>	Galvanized Steel					
<b>Tank Tag:</b>	9478-1			<b>Piping Type:</b>	Other	
<b>Tank Status:</b>	Permanently Closed			<b>Piping System:</b>		
<b>Tank Type:</b>	UST			<b>Tank Name:</b>	TNK-020598	
<b>Facility Type:</b>	Retail			<b>Piping Wall Type:</b>	None	
<b>Installation Date:</b>	3/12/1971			<b>City:</b>	Longmont	
<b>Closure Date:</b>	8/5/1992			<b>County:</b>	Boulder	
<b>Capacity Gallons :</b>	6000			<b>ZIP Code:</b>	80501	
<b>Product:</b>	Gasoline			<b>Facility Name:</b>	Coastal Mart #1252	
<b>Overfill Preven:</b>				<b>Address:</b>	1041 N Main St	
<b>Tank Wall Type:</b>				<b>Facility Category:</b>	Retail Gas Station	
<b>Tank Material:</b>	Asphalt Coated or Bare Steel					
<b>Piping Material:</b>	Galvanized Steel					
<b>Tank Tag:</b>	9478-2			<b>Piping Type:</b>	Other	
<b>Tank Status:</b>	Permanently Closed			<b>Piping System:</b>		
<b>Tank Type:</b>	UST			<b>Tank Name:</b>	TNK-020599	



Map Key	Number of Records	Direction	Distance (mi/ft)	Elev/Diff (ft)	Site	DB
<b>Facility Type:</b>	Retail				<b>Piping Wall Type:</b>	None
<b>Installation Date:</b>	3/12/1971				<b>City:</b>	Longmont
<b>Closure Date:</b>	8/5/1992				<b>County:</b>	Boulder
<b>Capacity Gallons :</b>	6000				<b>ZIP Code:</b>	80501
<b>Product:</b>	Gasoline				<b>Facility Name:</b>	Coastal Mart #1252
<b>Overfill Preven:</b>					<b>Address:</b>	1041 N Main St
<b>Tank Wall Type:</b>					<b>Facility Category:</b>	Retail Gas Station
<b>Tank Material:</b>		Asphalt Coated or Bare Steel				
<b>Piping Material:</b>		Galvanized Steel				

**UST Owner (COSTIS) (As of 18 October, 2021)**

<b>Owner ID:</b>	1235	<b>Address1:</b>	9 Greenway Plaza Ste 2086
<b>First Name:</b>		<b>City:</b>	Houston
<b>Middle Init:</b>		<b>State:</b>	TX
<b>Last Name:</b>	Coastal Mart Inc	<b>County:</b>	Harris
<b>Full Name:</b>	Coastal Mart Inc;	<b>Zip Code:</b>	77046

**Oil & Public Safety Regulated Storage Tank Details**

**No of Tanks:** 0

<a href="#">265</a>	2 of 4	N	0.02 / 111.92	4,997.92 / -6	Coastal Mart #1252 1041 N Main St Longmont 80501 CO	LST
---------------------	--------	---	------------------	------------------	---	-----

<b>Facility ID:</b>	9478	<b>Fac Name(CDLE):</b>	Coastal Mart #1252
<b>Event ID:</b>		<b>Address(CDLE):</b>	1041 N Main St
<b>Facility Name(OPS):</b>	Coastal Mart #1252	<b>Fac Type(CDLE):</b>	Retail
<b>Facility Type(OPS):</b>	Retail	<b>Fac Category(CDLE):</b>	Retail Gas Station
<b>Fac Category(OPS):</b>	Retail Gas Station	<b>City(CDLE):</b>	Longmont
<b>Address(OPS):</b>	1041 N Main St	<b>Zip(CDLE):</b>	80501
<b>City(OPS):</b>	Longmont	<b>County(CDLE):</b>	Boulder
<b>Zip Code(OPS):</b>	80501	<b>State(CDLE):</b>	CO
<b>County(OPS):</b>	Boulder	<b>Latitude(CDLE):</b>	40.177156
<b>State(OPS):</b>	CO	<b>Longitude(CDLE):</b>	-105.103167
<b>Lat Long(OPS):</b>	40.177156 -105.103167		
<b>Fac Name(COSTIS):</b>	Coastal Mart #1252		
<b>Address (COSTIS):</b>	1041 N Main St Longmont 80501		
<b>County (COSTIS):</b>	Boulder		
<b>Original Source:</b>	Colorado Storage Tank Information System (COSTIS) (As of 18 October, 2021); Colorado Department of Labor and Employment (CDLE); Oil & Public Safety(OPS) Regulated Storage Tanks; OPS Petroleum Release Events in Colorado - Petroleum Release Events		
<b>Owner ID:</b>	1235		
<b>Owner Name:</b>	Coastal Mart Inc;		

**Events (CDLE) (As of 17 January, 2023)**

<b>Event ID:</b>	4279	<b>Proj. Closure Date:</b>	
<b>Alt Event ID:</b>	3721-1	<b>Category:</b>	
<b>Status:</b>	Closed	<b>Sardonyx ID:</b>	
<b>UST Tank Count:</b>	3	<b>MTBE Classifica:</b>	
<b>AST Tank Count:</b>	0	<b>Sum of Reimbur Amt:</b>	0
<b>Source of Release:</b>	Line	<b>Reviewer Full Name:</b>	John Gould
<b>Cause of Release:</b>		<b>Logged On:</b>	8/4/1992
<b>Confirm Rel Dt:</b>	8/4/1992	<b>Logged By:</b>	
<b>Site Name:</b>	Coastal Mart #1252		
<b>Loc Addr:</b>			
<b>Loc Addr2:</b>			
<b>Loc Addr3:</b>			
<b>Aka Name:</b>			
<b>Aka Loc Addr:</b>			



Map Key	Number of Records	Direction	Distance (mi/ft)	Elev/Diff (ft)	Site	DB
---------	-------------------	-----------	------------------	----------------	------	----

**Reimbursement Application (CDLE) (As of 17 January, 2023)**

<b>Rap ID:</b>	RAP-549	<b>Eligibil Type Desc:</b>	Tank Owner/Operator
<b>Protest ID:</b>		<b>Rap Payee Type ID:</b>	
<b>Rap Status:</b>	Not Approved	<b>Reimbursement Req:</b>	53897.7
<b>Application Type:</b>	Original	<b>Total Reimburse:</b>	0
<b>User Group Name:</b>		<b>Max Amt Reduction:</b>	
<b>FPR Date:</b>		<b>PSTC Date:</b>	11/17/1995
<b>Protest Amount:</b>			
<b>Payee:</b>	Coastal Mart, Inc.		
<b>Cap Status:</b>	Approved		
<b>Spec Cond:</b>			
<b>Note:</b>	Colorado Department of Labor and Employment (CDLE)		

<b>Rap ID:</b>	RAP-964	<b>Eligibil Type Desc:</b>	Tank Owner/Operator
<b>Protest ID:</b>		<b>Rap Payee Type ID:</b>	
<b>Rap Status:</b>	Not Approved	<b>Reimbursement Req:</b>	4293.35
<b>Application Type:</b>	Supplemental	<b>Total Reimburse:</b>	0
<b>User Group Name:</b>		<b>Max Amt Reduction:</b>	
<b>FPR Date:</b>		<b>PSTC Date:</b>	
<b>Protest Amount:</b>			
<b>Payee:</b>	Coastal Mart, Inc.		
<b>Cap Status:</b>	Approved		
<b>Spec Cond:</b>			
<b>Note:</b>	Colorado Department of Labor and Employment (CDLE)		

<b>Rap ID:</b>	RAP-789	<b>Eligibil Type Desc:</b>	Tank Owner/Operator
<b>Protest ID:</b>		<b>Rap Payee Type ID:</b>	
<b>Rap Status:</b>	Not Approved	<b>Reimbursement Req:</b>	7859.82
<b>Application Type:</b>	Supplemental	<b>Total Reimburse:</b>	0
<b>User Group Name:</b>		<b>Max Amt Reduction:</b>	
<b>FPR Date:</b>		<b>PSTC Date:</b>	
<b>Protest Amount:</b>			
<b>Payee:</b>	Coastal Mart, Inc.		
<b>Cap Status:</b>	Approved		
<b>Spec Cond:</b>			
<b>Note:</b>	Colorado Department of Labor and Employment (CDLE)		

<b>Rap ID:</b>	RAP-1612	<b>Eligibil Type Desc:</b>	Tank Owner/Operator
<b>Protest ID:</b>		<b>Rap Payee Type ID:</b>	
<b>Rap Status:</b>	Not Approved	<b>Reimbursement Req:</b>	29598.6
<b>Application Type:</b>	Supplemental	<b>Total Reimburse:</b>	0
<b>User Group Name:</b>		<b>Max Amt Reduction:</b>	2000000
<b>FPR Date:</b>		<b>PSTC Date:</b>	
<b>Protest Amount:</b>			
<b>Payee:</b>	Coastal Mart, Inc.		
<b>Cap Status:</b>	Approved		
<b>Spec Cond:</b>	Recd W-9 dated 6/8/11 and 147C dated 11/30/11 listing El Paso Remediation Company as the updated entity name on 12/20/11 - CAHII 4/24/13 **Note: Many records provided by the department have a truncated [Spec Cond] field.		
<b>Note:</b>	Colorado Department of Labor and Employment (CDLE)		

**Facility (CDLE) (As of 17 January, 2023)**

<b>Owner Costis ID:</b>	OWNR-1235	<b>Type:</b>	Retail
<b>No of Active Tanks:</b>	0	<b>Facility Owner:</b>	Coastal Mart Inc
<b>No of Metred Prod:</b>	0		

**Events (COSTIS) (As of 18 October, 2021)**

<b>Event ID:</b>	4279	<b>Log Date:</b>	8/4/1992
<b>Process Status Name:</b>	Closed		
<b>Site Name:</b>	Coastal Mart #1252		
<b>Facility Name:</b>	Coastal Mart #1252		
<b>Address:</b>	1041 N Main St Longmont CO 80501		
<b>Loc Address:</b>	1041 N Main St Longmont 80501		



Map Key	Number of Records	Direction	Distance (mi/ft)	Elev/Diff (ft)	Site	DB
Loc City:		Longmont				
Loc County:		Boulder				
<b><u>Reimbursement Application (COSTIS) (As of 18 October, 2021)</u></b>						
RAP ID:	964			Event ID:	4279	
Facility ID:	9478			PSTC Date:		
Payee Name:		Coastal Mart; Inc.				
RAP ID:	549			Event ID:	4279	
Facility ID:	9478			PSTC Date:	11/17/1995	
Payee Name:		Coastal Mart; Inc.				
RAP ID:	789			Event ID:	4279	
Facility ID:	9478			PSTC Date:		
Payee Name:		Coastal Mart; Inc.				
RAP ID:	1612			Event ID:	4279	
Facility ID:	9478			PSTC Date:		
Payee Name:		Coastal Mart; Inc.				
<b><u>OPS Regulated Storage Tanks</u></b>						
No of Tanks:	0					
<b><u>OPS Petroleum Release Events in Colorado - Petroleum Release Events</u></b>						
Event ID:	4279			Phone:	303-318-4357	
Release No:	REL-002708			City:	Longmont	
Status:	Closed			Zip:	80501	
Release Date:	8/4/1992			State:	CO	
Closure Date:	3/16/2004			County:	Boulder	
NFA Type:	Tier I			Latitude:	40.177156	
Release Cause:				Longitude:	-105.103167	
Reimbursement Total:				Latitude Longitude:	40.177156, -105.103167	
Contact:	John Gould					
Release Source:	Line					
Site Name:	Coastal Mart #1252					
Address:	1041 N Main St					
Email:	cdle_ops_public_record_center@state.co.us					
Link :	https://socgov18.force.com/s/release/a183h000003KVxe					

<a href="#">265</a>	3 of 4	N	0.02 / 111.92	4,997.92 / -6	Walgreens - Longmont, CO #9598 1041 Main Street Longmont CO 80501	ALT FUELS
Fuel Type Code:	ELEC: Electric			ID:	147903	
Station Phone:	800-663-5633			Updated at:	2022-12-21 23:00:59 UTC	
Expected Date:				CNG Dispenser No:		
BD Blends:				CNG Site Renew Src:		
NG Fill Type Code:				CNG Tot Compr Cap:		
NG PSI:				CNG Storage Cap:		
Federal Agency ID:				CNG Fill Type Code:		
Open Date:	2011-10-27			CNG PSI:		
NG Vehicle Class:				CNG Vehicle Class:		
LPG Primary:				LNG Site Renew Src:		
E85 Blender Pump:				LNG Vehicle Class:		
NG Fill Type Desc:				LPG Nozzle Types:		
Hydrogen is Retail:				Hydrogen Pressures:		
Federal Agency:				Hydrogen Standards:		
Facility Type:				Latitude:	40.176886	
Dt Last Confirmed:	2022-12-21			Longitude:	-105.102467	
Restricted Access:						
Fed Agency Name:						
Hydrogen Status Link:						



Map Key	Number of Records	Direction	Distance (mi/ft)	Elev/Diff (ft)	Site	DB
<b>Status:</b> <b>Owner Type Desc:</b> <b>E85 Blender Pump Desc:</b> <b>NG Vehicle Class Desc:</b> <b>Geocode Status Desc:</b> <b>LPG Primary Desc:</b> <b>E85 Other Ethanol Blends:</b> <b>EV Pricing:</b> <b>EV Pricing French:</b> <b>EV on Site Renewable Source:</b> <b>Intersection Directions:</b>		Open: The station is open.  The location is from a real GPS readout at the station.  \$2.00/Hr Parking Fee				
<a href="#">265</a>	4 of 4	N	0.02 / 111.92	4,997.92 / -6	Coastal Mart #1252 1041 N Main St Longmont CO 80501	LUST TRUST
<b>Facility ID:</b> 9478 <b>TtlAmtAppvdForReim</b> 0 <b>UST Tank Count:</b> <b>County:</b> Boulder		<b>Event ID:</b> 4279 <b>Release Date:</b> 8/4/1992  <b>AST Tank count:</b>				
<a href="#">266</a>	1 of 2	N	0.07 / 380.25	4,996.40 / -8	RISK REMOVAL, INC. 1045 COFFMAN ST. LONGMONT CO	ASBESTOS
<b>Permit:</b> 15BO2922A <b>Permit Beg:</b> 06/15/15 <b>Begin Date:</b> <b>End Date:</b> <b>Project:</b> ASBESTOS ABATEMENT PROJECT <b>Projec Len:</b> 30 <b>Owner Name:</b> <b>Location:</b> 1045 COFFMAN ST., LONGMONT		<b>Source Lat:</b> <b>Source Lon:</b> <b>Source County:</b> <b>Elevation:</b> 5001 <b>Linear Feet:</b> <b>Sq Feet:</b> 936 <b>Drums:</b>				
<a href="#">266</a>	2 of 2	N	0.07 / 380.25	4,996.40 / -8	RISK REMOVAL, INC. 1045 COFFMAN ST. LONGMONT CO	ASBESTOS
<b>Permit:</b> 15BO2922A <b>Permit Beg:</b> 06/15/15 <b>Begin Date:</b> <b>End Date:</b> <b>Project:</b> ASBESTOS ABATEMENT PROJECT <b>Projec Len:</b> 30 <b>Owner Name:</b> <b>Location:</b> 1045 COFFMAN ST., LONGMONT		<b>Source Lat:</b> <b>Source Lon:</b> <b>Source County:</b> <b>Elevation:</b> <b>Linear Feet:</b> <b>Sq Feet:</b> 936 <b>Drums:</b>				
<a href="#">267</a>	1 of 1	N	0.00 / 6.61	4,997.36 / -7	LOCATED ON EAST SIDE OF MAIN ST. (HIGHWAY 287) AT 11TH AVE. 11TH & MAIN ST. LONGMONT CO 80501	FINDS/FRS
<b>Registry ID:</b> 110020955983 <b>FIPS Code:</b> 08013 <b>HUC Code:</b> 10190005 <b>Site Type Name:</b> STATIONARY <b>Location Description:</b> <b>Supplemental Location:</b> <b>Create Date:</b> 19-APR-05 <b>Update Date:</b> 29-DEC-14 <b>Interest Types:</b> AIR MONITORING SITE <b>SIC Codes:</b>						



Map Key	Number of Records	Direction	Distance (mi/ft)	Elev/Diff (ft)	Site	DB
<b>SIC Code Descriptions:</b> <b>NAICS Codes:</b> <b>NAICS Code Descriptions:</b> <b>Conveyor:</b> FRS <b>Federal Facility Code:</b> <b>Federal Agency Name:</b> <b>Tribal Land Code:</b> <b>Tribal Land Name:</b> <b>Congressional Dist No:</b> 04 <b>Census Block Code:</b> 080130133082017 <b>EPA Region Code:</b> 08 <b>County Name:</b> BOULDER <b>US/Mexico Border Ind:</b> <b>Latitude:</b> 40.17761 <b>Longitude:</b> -105.10248 <b>Reference Point:</b> ENTRANCE POINT OF A FACILITY OR STATION <b>Coord Collection Method:</b> ADDRESS MATCHING-NEAREST INTERSECTION <b>Accuracy Value:</b> 200 <b>Datum:</b> NAD83 <b>Source:</b> <b>Facility Detail Rprt URL:</b> https://ofmpub.epa.gov/frs_public2/fii_query_detail.disp_program_facility?p_registry_id=110020955983 <b>Data Source:</b> Facility Registry Service - Single File <b>Program Acronyms:</b>  AIRS/AQS:1701						

<a href="#">268</a>	1 of 2	N	0.13 / 664.60	4,997.80 / -6	City Of Longmont Maintenance 725 11th Ave Longmont 80501 CO	LST
<b>Facility ID:</b> 15128 <b>Event ID:</b> <b>Facility Name(OPS):</b> City Of Longmont Maintenance <b>Facility Type(OPS):</b> Non-Retail <b>Fac Category(OPS):</b> Other <b>Address(OPS):</b> 725 11th Ave <b>City(OPS):</b> Longmont <b>Zip Code(OPS):</b> 80501 <b>County(OPS):</b> Boulder <b>State(OPS):</b> CO <b>Lat Long(OPS):</b> 40.177641 -105.104025 <b>Fac Name(COSTIS):</b> City Of Longmont Maintenance <b>Address (COSTIS):</b> 725 11th Ave Longmont 80501 <b>County (COSTIS):</b> Boulder <b>Original Source:</b> Colorado Storage Tank Information System (COSTIS) (As of 18 October, 2021); Colorado Department of Labor and Employment (CDLE); Oil & Public Safety(OPS) Regulated Storage Tanks; OPS Petroleum Release Events in Colorado - Petroleum Release Events  <b>Owner ID:</b> 18327 <b>Owner Name:</b> City Of Longmont;						
<b>Fac Name(CDLE):</b> City Of Longmont Maintenance <b>Address(CDLE):</b> 725 11th Ave <b>Fac Type(CDLE):</b> Non-Retail <b>Fac Category(CDLE):</b> Other <b>City(CDLE):</b> Longmont <b>Zip(CDLE):</b> 80501 <b>County(CDLE):</b> Boulder <b>State(CDLE):</b> CO <b>Latitude(CDLE):</b> 40.177641 <b>Longitude(CDLE):</b> -105.104025						

#### Events (CDLE) (As of 17 January, 2023)

<b>Event ID:</b> 8087 <b>Alt Event ID:</b> <b>Status:</b> Closed <b>UST Tank Count:</b> 0 <b>AST Tank Count:</b> 0 <b>Source of Release:</b> <b>Cause of Release:</b> <b>Confirm Rel Dt:</b> 2/16/2000 <b>Site Name:</b> City Of Longmont Maintenance <b>Loc Addr:</b> <b>Loc Addr2:</b> <b>Loc Addr3:</b>			<b>Proj. Closure Date:</b> <b>Category:</b> <b>Sardonyx ID:</b> <b>MTBE Classifica:</b> <b>Sum of Reimbur Amt:</b> <b>Reviewer Full Name:</b> Jane Bral <b>Logged On:</b> 2/22/2000 <b>Logged By:</b>		
---	--	--	--	--	--



Map Key	Number of Records	Direction	Distance (mi/ft)	Elev/Diff (ft)	Site	DB
---------	-------------------	-----------	------------------	----------------	------	----

Aka Name:  
Aka Loc Addr:

**Facility (CDLE) (As of 17 January, 2023)**

Owner Costis ID:	OWNR-18327	Type:	Non-Retail
No of Active Tanks:	0	Facility Owner:	City Of Longmont
No of Metred Prod:	0		

**Events (COSTIS) (As of 18 October, 2021)**

Event ID:	8087	Log Date:	2/22/2000
Process Status Name:	Closed		
Site Name:	City Of Longmont Maintenance		
Facility Name:			
Address:	725 11th Ave Longmont CO 80501		
Loc Address:	725 11th Ave Longmont 80501		
Loc City:	Longmont		
Loc County:	Boulder		

**OPS Regulated Storage Tanks**

No of Tanks: 0

**OPS Petroleum Release Events in Colorado - Petroleum Release Events**

Event ID:	8087	Phone:	(303) 318-8510
Release No:	REL-002824	City:	Longmont
Status:	Closed	Zip:	80501
Release Date:	2/16/2000	State:	CO
Closure Date:	6/12/2003	County:	Boulder
NFA Type:	Tier I	Latitude:	40.177641
Release Cause:		Longitude:	-105.104025
Reimbursement Total:		Latitude Longitude:	40.177641, -105.104025
Contact:	Jane Bral		
Release Source:			
Site Name:	City Of Longmont Maintenance		
Address:	725 11th Ave		
Email:	jane.bral@state.co.us		
Link :	https://socgov18.force.com/s/release/a183h000003KVzW		

<a href="#">268</a>	2 of 2	N	0.13 / 664.60	4,997.80 / -6	City Of Longmont Maintenance 725 11th Ave Longmont 80501 CO	TANKS
---------------------	--------	---	---------------	---------------	---	-------

Facility ID:	15128	Facility Name (OPS):	City Of Longmont Maintenance
Facility Name (CDLE):	City Of Longmont Maintenance	Address (OPS):	725 11th Ave
Address (CDLE):	725 11th Ave	City (OPS):	Longmont
City (CDLE):	Longmont	Zip Code (OPS):	80501
Zip (CDLE):	80501	County (OPS):	Boulder
County (CDLE):	Boulder	State (OPS):	CO
State (CDLE):	CO	Latitude (OPS):	40.177641
Latitude (CDLE):	40.177641	Longitude (OPS):	-105.104025
Longitude (CDLE):	-105.104025	Lat/Long (OPS):	40.177641 -105.104025
Fac Type (CDLE):	Non-Retail	Facility Type (OPS):	Non-Retail
Fac Category (CDLE):	Other	Fac Category (OPS):	Other
Facility Name (COSTIS):	City Of Longmont Maintenance		
Address (COSTIS):	725 11th Ave Longmont 80501		
County (COSTIS):	Boulder		
Data Source(s):	Colorado Storage Tank Information System (COSTIS) (As of 18 October, 2021); Colorado Department of Labor and Employment (CDLE); Oil & Public Safety(OPS) Regulated Storage Tanks		



Map Key	Number of Records	Direction	Distance (mi/ft)	Elev/Diff (ft)	Site	DB
---------	-------------------	-----------	------------------	----------------	------	----

#### Facility Information (CDLE)

Owner ID:	OWNR-18327	Count of Tank Tag:	0
Type :	Non-Retail	No. Dispensers:	0
Account Holder Name:	City Of Longmont		

#### Owner Information (CDLE)

Contact Name:	City Of Longmont
Company Name:	City Of Longmont
Last Name:	City Of Longmont
First Name:	
Middle Init:	
Address:	375 Airport Rd, Longmont, CO 80503
Comment:	

#### Tank Owner (COSTIS) (As of 18 October, 2021)

Owner ID:	18327	Address1:	375 Airport Rd
First Name:		City:	Longmont
Middle Init:		State:	CO
Last Name:	City Of Longmont	County:	Boulder
Full Name:	City Of Longmont;	Zip Code:	80503

#### Oil & Public Safety Regulated Storage Tank Details

No of Tanks:	0
--------------	---

<a href="#">269</a>	1 of 3	N	0.03 / 147.94	5,000.46 / -4	Former Hartley Gas And Oil 1112 Main St Longmont 80501 CO	LST
---------------------	--------	---	---------------	---------------	---	-----

Facility ID:	19473	Fac Name(CDLE):	Former Hartley Gas And Oil
Event ID:		Address(CDLE):	1112 Main St
Facility Name(OPS):	Former Hartley Gas And Oil	Fac Type(CDLE):	Non-Retail
Facility Type(OPS):	Non-Retail	Fac Category(CDLE):	Other
Fac Category(OPS):	Other	City(CDLE):	Longmont
Address(OPS):	1112 Main St	Zip(CDLE):	80501
City(OPS):	Longmont	County(CDLE):	Boulder
Zip Code(OPS):	80501	State(CDLE):	CO
County(OPS):	Boulder	Latitude(CDLE):	40.177901
State(OPS):	CO	Longitude(CDLE):	-105.102329
Lat Long(OPS):	40.177901 -105.102329		
Fac Name(COSTIS):	Former Hartley Gas And Oil		
Address (COSTIS):	1112 Main St Longmont 80501		
County (COSTIS):	Boulder		
Original Source:	Colorado Storage Tank Information System (COSTIS) (As of 18 October, 2021); Colorado Department of Labor and Employment (CDLE); Oil & Public Safety(OPS) Regulated Storage Tanks; OPS Petroleum Release Events in Colorado - Petroleum Release Events		
Owner ID:	22374		
Owner Name:	Zook; Betty And Keith		

#### Events (CDLE) (As of 17 January, 2023)

Event ID:	11885	Proj. Closure Date:	
Alt Event ID:		Category:	
Status:	Closed	Sardonyx ID:	
UST Tank Count:	0	MTBE Classifica:	Pathway Eliminated
AST Tank Count:	0	Sum of Reimbur Amt:	0
Source of Release:		Reviewer Full Name:	Julia Fraser
Cause of Release:	Other	Logged On:	7/19/2013
Confirm Rel Dt:	6/20/2013	Logged By:	



Map Key	Number of Records	Direction	Distance (mi/ft)	Elev/Diff (ft)	Site	DB
---------	-------------------	-----------	------------------	----------------	------	----

**Site Name:** Former Hartley Gas And Oil  
**Loc Addr:**  
**Loc Addr2:**  
**Loc Addr3:**  
**Aka Name:**  
**Aka Loc Addr:**

**Reimbursement Application (CDLE) (As of 17 January, 2023)**

<b>Rap ID:</b>	RAP-26786	<b>Eligibil Type Desc:</b>	Property Owner
<b>Protest ID:</b>		<b>Rap Payee Type ID:</b>	Estate/Trust
<b>Rap Status:</b>	Paid	<b>Reimbursement Req:</b>	0
<b>Application Type:</b>	Original	<b>Total Reimburse:</b>	0
<b>User Group Name:</b>		<b>Max Amt Reduction:</b>	2000000
<b>FPR Date:</b>	12/20/2013	<b>PSTC Date:</b>	12/20/2013
<b>Protest Amount:</b>			
<b>Payee:</b>	Betty And Keith Zook		
<b>Cap Status:</b>	Approved		
<b>Spec Cond:</b>	Recd W-9/IRS documentation for Central Center Properties and Betty Jane Zook Estate (two separate entities)w/ Original RAP 26786 on 11/6/13 - CAHII 11/18/13 **Note: Many records provided by the department have a truncated [Spec Cond] field.		
<b>Note:</b>	Colorado Department of Labor and Employment (CDLE)		

**Facility (CDLE) (As of 17 January, 2023)**

<b>Owner Costis ID:</b>	OWNR-22374	<b>Type:</b>	Non-Retail
<b>No of Active Tanks:</b>	0	<b>Facility Owner:</b>	Betty And Keith Zook
<b>No of Metred Prod:</b>	0		

**Events (COSTIS) (As of 18 October, 2021)**

<b>Event ID:</b>	11885	<b>Log Date:</b>	7/19/2013 2:29:33 PM
<b>Process Status Name:</b>	Closed		
<b>Site Name:</b>	Hartley Gas And Oil		
<b>Facility Name:</b>			
<b>Address:</b>	1112 Main St Longmont CO 80501		
<b>Loc Address:</b>	1112 Main St Longmont 80501		
<b>Loc City:</b>	Longmont		
<b>Loc County:</b>	Boulder		

**Reimbursement Application (COSTIS) (As of 18 October, 2021)**

<b>RAP ID:</b>	26786	<b>Event ID:</b>	11885
<b>Facility ID:</b>	19473	<b>PSTC Date:</b>	12/20/2013
<b>Payee Name:</b>	Betty And Keith Zook		

**OPS Regulated Storage Tanks**

**No of Tanks:** 0

**OPS Petroleum Release Events in Colorado - Petroleum Release Events**

<b>Event ID:</b>	11885	<b>Phone:</b>	(720) 326-1997
<b>Release No:</b>	REL-006568	<b>City:</b>	Longmont
<b>Status:</b>	Closed	<b>Zip:</b>	80501
<b>Release Date:</b>	6/20/2013	<b>State:</b>	CO
<b>Closure Date:</b>	8/26/2015	<b>County:</b>	Boulder
<b>NFA Type:</b>	Tier I	<b>Latitude:</b>	40.177901
<b>Release Cause:</b>	Other	<b>Longitude:</b>	-105.102329
<b>Reimbursement Total:</b>		<b>Latitude Longitude:</b>	40.177901, -105.102329
<b>Contact:</b>	Julia Fraser		
<b>Release Source:</b>			



Map Key	Number of Records	Direction	Distance (mi/ft)	Elev/Diff (ft)	Site	DB
<b>Site Name:</b>		Former Hartley Gas And Oil				
<b>Address:</b>		1112 Main St				
<b>Email:</b>		julia.fraser@state.co.us				
<b>Link :</b>		https://socgov18.force.com/s/release/a183h000003KWxu				

<a href="#">269</a>	2 of 3	N	0.03 / 147.94	5,000.46 / -4	Former Hartley Gas And Oil 1112 Main St Longmont CO 80501	LUST TRUST
<b>Facility ID:</b>		19473	<b>Event ID:</b>		11885	
<b>TtlAmtAppvdForReim :</b>		0	<b>Release Date:</b>		6/20/2013	
<b>UST Tank Count:</b>			<b>AST Tank count:</b>			
<b>County:</b>		Boulder				

<a href="#">269</a>	3 of 3	N	0.03 / 147.94	5,000.46 / -4	Former Hartley Gas And Oil 1112 Main St Longmont 80501 CO	TANKS
Facility ID:	19473	Facility Name (OPS):		Former Hartley Gas And Oil		
Facility Name (CDLE):	Former Hartley Gas And Oil	Address (OPS):		1112 Main St		
Address (CDLE):	1112 Main St	City (OPS):		Longmont		
City (CDLE):	Longmont	Zip Code (OPS):		80501		
Zip (CDLE):	80501	County (OPS):		Boulder		
County (CDLE):	Boulder	State (OPS):		CO		
State (CDLE):	CO	Latitude (OPS):		40.177901		
Latitude (CDLE):	40.177901	Longitude (OPS):		-105.102329		
Longitude (CDLE):	-105.102329	Lat/Long (OPS):		40.177901 -105.102329		
Fac Type (CDLE):	Non-Retail	Facility Type (OPS):		Non-Retail		
Fac Category (CDLE):	Other	Fac Category (OPS):		Other		
Facility Name (COSTIS):	Former Hartley Gas And Oil					
Address (COSTIS):	1112 Main St Longmont 80501					
County (COSTIS):	Boulder					
Data Source(s):	Colorado Storage Tank Information System (COSTIS) (As of 18 October, 2021); Colorado Department of Labor and Employment (CDLE); Oil & Public Safety(OPS) Regulated Storage Tanks					

#### Facility Information (CDLE)

<b>Owner ID:</b>	OWNR-22374	<b>Count of Tank Tag:</b>	0
<b>Type :</b>	Non-Retail	<b>No. Dispensers:</b>	0
<b>Account Holder Name:</b>	Betty And Keith Zook		

#### Owner Infomation (CDLE)

<b>Contact Name:</b>	Betty And Keith Zook
<b>Company Name:</b>	Betty And Keith Zook
<b>Last Name:</b>	Zook
<b>First Name:</b>	Betty And Keith
<b>Middle Init:</b>	
<b>Address:</b>	4675 Tanglewood Trail, Boulder, CO 80301
<b>Comment:</b>	

#### Tank Owner (COSTIS) (As of 18 October, 2021)

<b>Owner ID:</b>	22374	<b>Address1:</b>	4675 Tanglewood Trail
<b>First Name:</b>	Betty And Keith	<b>City:</b>	Boulder
<b>Middle Init:</b>		<b>State:</b>	CO
<b>Last Name:</b>	Zook	<b>County:</b>	Boulder
<b>Full Name:</b>	Zook; Betty And Keith	<b>Zip Code:</b>	80301

#### Oil & Public Safety Regulated Storage Tank Details



Map Key	Number of Records	Direction	Distance (mi/ft)	Elev/Diff (ft)	Site	DB
No of Tanks:		0				
<a href="#">270</a>	1 of 1	N	0.12 / 658.52	5,001.33 / -3	STINKINC 1141 EMERY ST. LONGMONT CO	ASBESTOS
Permit:	13BO0395A				Source Lat:	
Permit Beg:	01/21/13				Source Lon:	
Begin Date:					Source County:	
End Date:					Elevation:	
Project:	ASBESTOS ABATEMENT PROJECT				Linear Feet:	
Projec Len:	30				Sq Feet:	120
Owner Name:					Drums:	
Location:						
<a href="#">271</a>	1 of 2	N	0.04 / 221.93	5,003.26 / -1	CALIBER COLLISION CENTER - LONGMONT 1135 KIMBARK ST LONGMONT CO 80501	RCRA VSQG
EPA Handler ID:	COD983800723					
Gen Status Universe:	VSG					
Contact Name:	LORI EATON					
Contact Address:	401 , E CORPORATE DR STE 150 , , LEWISVILLE , TX, 75057 , US					
Contact Phone No and Ext:	469-948-9500					
Contact Email:	LORI.EATON@CALIGERCOLLISION.COM					
Contact Country:	US					
County Name:	BOULDER					
EPA Region:	08					
Land Type:	Private					
Receive Date:	20210427					
Location Latitude:	40.19326					
Location Longitude:	-105.101105					
<u>Violation/Evaluation Summary</u>						
Note:	NO RECORDS: As of Jan 2023, there are no Compliance Monitoring and Enforcement (violation) records associated with this facility (EPA ID).					
<u>Handler Summary</u>						
Importer Activity:	No					
Mixed Waste Generator:	No					
Transporter Activity:	No					
Transfer Facility:	No					
Onsite Burner Exemption:	No					
Furnace Exemption:	No					
Underground Injection Activity:	No					
Commercial TSD:	No					
Used Oil Transporter:	No					
Used Oil Transfer Facility:	No					
Used Oil Processor:	No					
Used Oil Refiner:	No					
Used Oil Burner:	No					
Used Oil Market Burner:	No					
Used Oil Spec Marketer:	No					
<u>Hazardous Waste Handler Details</u>						
Sequence No:	2					
Receive Date:	20021112					
Handler Name:	PERFECTION AUTO BODY					
Federal Waste Generator Code:	N					
Generator Code Description:	Not a Generator, Verified					



Map Key	Number of Records	Direction	Distance (mi/ft)	Elev/Diff (ft)	Site	DB
Source Type:		Notification				
<b><u>Hazardous Waste Handler Details</u></b>						
Sequence No:		4				
Receive Date:		20210427				
Handler Name:		CALIBER COLLISION CENTER - LONGMONT				
Federal Waste Generator Code:		3				
Generator Code Description:		Very Small Quantity Generator				
Source Type:		Notification				
<b><u>Waste Code Details</u></b>						
Hazardous Waste Code:		F003				
Waste Code Description:		THE FOLLOWING SPENT NONHALOGENATED SOLVENTS: XYLENE, ACETONE, ETHYL ACETATE, ETHYL BENZENE, ETHYL ETHER, METHYL ISOBUTYL KETONE, N-BUTYL ALCOHOL, CYCLOHEXANONE, AND METHANOL; ALL SPENT SOLVENT MIXTURES/BLENDS CONTAINING, BEFORE USE, ONLY THE ABOVE SPENT NONHALOGENATED SOLVENTS; AND ALL SPENT SOLVENT MIXTURES/BLENDS CONTAINING, BEFORE USE, ONE OR MORE OF THE ABOVE NONHALOGENATED SOLVENTS, AND A TOTAL OF TEN PERCENT OR MORE (BY VOLUME) OF ONE OR MORE OF THOSE SOLVENTS LISTED IN F001, F002, F004, AND F005; AND STILL BOTTOMS FROM THE RECOVERY OF THESE SPENT SOLVENTS AND SPENT SOLVENT MIXTURES.				
Hazardous Waste Code:		F005				
Waste Code Description:		THE FOLLOWING SPENT NONHALOGENATED SOLVENTS: TOLUENE, METHYL ETHYL KETONE, CARBON DISULFIDE, ISOBUTANOL, PYRIDINE, BENZENE, 2-ETHOXYETHANOL, AND 2-NITROPROPANE; ALL SPENT SOLVENT MIXTURES/BLENDS CONTAINING, BEFORE USE, A TOTAL OF TEN PERCENT OR MORE (BY VOLUME) OF ONE OR MORE OF THE ABOVE NONHALOGENATED SOLVENTS OR THOSE SOLVENTS LISTED IN F001, F002, OR F004; AND STILL BOTTOMS FROM THE RECOVERY OF THESE SPENT SOLVENTS AND SPENT SOLVENT MIXTURES.				
<b><u>Hazardous Waste Handler Details</u></b>						
Sequence No:		3				
Receive Date:		20171219				
Handler Name:		CALIBER COLLISION CENTER - LONGMONT				
Federal Waste Generator Code:		3				
Generator Code Description:		Very Small Quantity Generator				
Source Type:		Notification				
<b><u>Waste Code Details</u></b>						
Hazardous Waste Code:		F003				
Waste Code Description:		THE FOLLOWING SPENT NONHALOGENATED SOLVENTS: XYLENE, ACETONE, ETHYL ACETATE, ETHYL BENZENE, ETHYL ETHER, METHYL ISOBUTYL KETONE, N-BUTYL ALCOHOL, CYCLOHEXANONE, AND METHANOL; ALL SPENT SOLVENT MIXTURES/BLENDS CONTAINING, BEFORE USE, ONLY THE ABOVE SPENT NONHALOGENATED SOLVENTS; AND ALL SPENT SOLVENT MIXTURES/BLENDS CONTAINING, BEFORE USE, ONE OR MORE OF THE ABOVE NONHALOGENATED SOLVENTS, AND A TOTAL OF TEN PERCENT OR MORE (BY VOLUME) OF ONE OR MORE OF THOSE SOLVENTS LISTED IN F001, F002, F004, AND F005; AND STILL BOTTOMS FROM THE RECOVERY OF THESE SPENT SOLVENTS AND SPENT SOLVENT MIXTURES.				
Hazardous Waste Code:		F005				
Waste Code Description:		THE FOLLOWING SPENT NONHALOGENATED SOLVENTS: TOLUENE, METHYL ETHYL KETONE, CARBON DISULFIDE, ISOBUTANOL, PYRIDINE, BENZENE, 2-ETHOXYETHANOL, AND 2-NITROPROPANE; ALL SPENT SOLVENT MIXTURES/BLENDS CONTAINING, BEFORE USE, A TOTAL OF TEN PERCENT OR MORE (BY VOLUME) OF ONE OR MORE OF THE ABOVE NONHALOGENATED SOLVENTS OR THOSE SOLVENTS LISTED IN F001, F002, OR F004; AND STILL BOTTOMS FROM THE RECOVERY OF THESE SPENT SOLVENTS AND SPENT SOLVENT MIXTURES.				
<b><u>Hazardous Waste Handler Details</u></b>						
Sequence No:		1				
Receive Date:		19930408				



Map Key	Number of Records	Direction	Distance (mi/ft)	Elev/Diff (ft)	Site	DB
Handler Name:		PERFECTION AUTO BODY				
Federal Waste Generator Code:		3				
Generator Code Description:		Very Small Quantity Generator				
Source Type:		Notification				
<u>Waste Code Details</u>						
Hazardous Waste Code:		D001				
Waste Code Description:		IGNITABLE WASTE				
Hazardous Waste Code:		F003				
Waste Code Description:		THE FOLLOWING SPENT NONHALOGENATED SOLVENTS: XYLENE, ACETONE, ETHYL ACETATE, ETHYL BENZENE, ETHYL ETHER, METHYL ISOBUTYL KETONE, N-BUTYL ALCOHOL, CYCLOHEXANONE, AND METHANOL; ALL SPENT SOLVENT MIXTURES/BLENDS CONTAINING, BEFORE USE, ONLY THE ABOVE SPENT NONHALOGENATED SOLVENTS; AND ALL SPENT SOLVENT MIXTURES/BLENDS CONTAINING, BEFORE USE, ONE OR MORE OF THE ABOVE NONHALOGENATED SOLVENTS, AND A TOTAL OF TEN PERCENT OR MORE (BY VOLUME) OF ONE OR MORE OF THOSE SOLVENTS LISTED IN F001, F002, F004, AND F005; AND STILL BOTTOMS FROM THE RECOVERY OF THESE SPENT SOLVENTS AND SPENT SOLVENT MIXTURES.				
Hazardous Waste Code:		F005				
Waste Code Description:		THE FOLLOWING SPENT NONHALOGENATED SOLVENTS: TOLUENE, METHYL ETHYL KETONE, CARBON DISULFIDE, ISOBUTANOL, PYRIDINE, BENZENE, 2-ETHOXYETHANOL, AND 2-NITROPROPANE; ALL SPENT SOLVENT MIXTURES/BLENDS CONTAINING, BEFORE USE, A TOTAL OF TEN PERCENT OR MORE (BY VOLUME) OF ONE OR MORE OF THE ABOVE NONHALOGENATED SOLVENTS OR THOSE SOLVENTS LISTED IN F001, F002, OR F004; AND STILL BOTTOMS FROM THE RECOVERY OF THESE SPENT SOLVENTS AND SPENT SOLVENT MIXTURES.				
Hazardous Waste Code:		D007				
Waste Code Description:		CHROMIUM				
Hazardous Waste Code:		D008				
Waste Code Description:		LEAD				
Hazardous Waste Code:		D006				
Waste Code Description:		CADMIUM				
<u>Owner/Operator Details</u>						
Owner/Operator Ind:		Current Owner			Street No:	
Type:		Private			Street 1:	
Name:		RON IRELAND			Street 2:	
Date Became Current:		18000101			City:	
Date Ended Current:					State:	
Phone:		303-772-5820			Country:	
Source Type:		Notification			Zip Code:	
Owner/Operator Ind:		Current Operator			Street No:	
Type:		Private			Street 1:	
Name:		PERFECTION AUTO BODY			Street 2:	
Date Became Current:		20021112			City:	
Date Ended Current:					State:	
Phone:		303-772-7665			Country:	
Source Type:		Notification			Zip Code:	
Owner/Operator Ind:		Current Owner			Street No:	
Type:		Private			Street 1:	
Name:		RON IRELAND			Street 2:	
Date Became Current:		18000101			City:	
Date Ended Current:					State:	
Phone:		303-772-5820			Country:	
Source Type:		Notification			Zip Code:	
Owner/Operator Ind:		Current Owner			Street No:	
Type:		Private			Street 1:	
Name:		RON IRELAND			Street 2:	
Date Became Current:		18000101			City:	
Date Ended Current:					State:	
Phone:		303-772-5820			Country:	
Source Type:		Notification			Zip Code:	
Owner/Operator Ind:		Current Owner			Street No:	
Type:		Private			Street 1:	
Name:		RON IRELAND			Street 2:	
Date Became Current:		18000101			City:	



Map Key	Number of Records	Direction	Distance (mi/ft)	Elev/Diff (ft)	Site	DB
<hr/>						
<b>Date Ended Current:</b>				<b>State:</b>	CO	
<b>Phone:</b>				<b>Country:</b>		
<b>Source Type:</b>	Notification			<b>Zip Code:</b>	80503	
<b>Owner/Operator Ind:</b>	Current Owner			<b>Street No:</b>	401	
<b>Type:</b>	Private			<b>Street 1:</b>	E CORPORATE DR STE 150	
<b>Name:</b>	CALIBER COLLISION CENTER			<b>Street 2:</b>		
<b>Date Became Current:</b>	20171219			<b>City:</b>	LEWISVILLE	
<b>Date Ended Current:</b>				<b>State:</b>	TX	
<b>Phone:</b>	469-948-9500			<b>Country:</b>	US	
<b>Source Type:</b>	Notification			<b>Zip Code:</b>	75057	
<b>Owner/Operator Ind:</b>	Current Owner			<b>Street No:</b>		
<b>Type:</b>	Private			<b>Street 1:</b>	917 TOWY PLACE	
<b>Name:</b>	RON IRELAND			<b>Street 2:</b>		
<b>Date Became Current:</b>				<b>City:</b>	LONGMONT	
<b>Date Ended Current:</b>				<b>State:</b>	CO	
<b>Phone:</b>				<b>Country:</b>		
<b>Source Type:</b>	Notification			<b>Zip Code:</b>	80503	
<b>Owner/Operator Ind:</b>	Current Operator			<b>Street No:</b>	1135	
<b>Type:</b>	Private			<b>Street 1:</b>	KIMBARK ST	
<b>Name:</b>	CALIBER COLLISION CENTER - LONGMONT			<b>Street 2:</b>		
<b>Date Became Current:</b>	20171219			<b>City:</b>	LONGMONT	
<b>Date Ended Current:</b>				<b>State:</b>	CO	
<b>Phone:</b>	469-948-9500			<b>Country:</b>	US	
<b>Source Type:</b>	Notification			<b>Zip Code:</b>	80501	
<b>Owner/Operator Ind:</b>	Current Owner			<b>Street No:</b>		
<b>Type:</b>	Private			<b>Street 1:</b>	917 TONY PLACE	
<b>Name:</b>	RON IRELAND			<b>Street 2:</b>		
<b>Date Became Current:</b>				<b>City:</b>	LONGMONT	
<b>Date Ended Current:</b>				<b>State:</b>	CO	
<b>Phone:</b>	303-772-5820			<b>Country:</b>		
<b>Source Type:</b>	Notification			<b>Zip Code:</b>	80503	
<b>Owner/Operator Ind:</b>	Current Owner			<b>Street No:</b>		
<b>Type:</b>	Private			<b>Street 1:</b>	917 TOWY PLACE	
<b>Name:</b>	RON IRELAND			<b>Street 2:</b>		
<b>Date Became Current:</b>	18000101			<b>City:</b>	LONGMONT	
<b>Date Ended Current:</b>				<b>State:</b>	CO	
<b>Phone:</b>				<b>Country:</b>	US	
<b>Source Type:</b>	Notification			<b>Zip Code:</b>	80503	

#### Historical Handler Details

<b>Receive Dt:</b>	19930408
<b>Generator Code Description:</b>	Very Small Quantity Generator
<b>Handler Name:</b>	PERFECTION AUTO BODY
<b>Receive Dt:</b>	20171219
<b>Generator Code Description:</b>	Very Small Quantity Generator
<b>Handler Name:</b>	CALIBER COLLISION CENTER - LONGMONT
<b>Receive Dt:</b>	20021112
<b>Generator Code Description:</b>	Not a Generator, Verified
<b>Handler Name:</b>	PERFECTION AUTO BODY

<a href="#">271</a>	2 of 2	N	0.04 / 221.93	5,003.26 / -1	CALIBER COLLISION - LONGMONT 0832 1135 KIMBARK ST 1127 & 1135 KIMBARK DR LONGMONT CO 80501	AIR PERMITS
<b>APCD Site ID:</b>	013-0497			<b>Sip Status Co:</b>	FALSE	
<b>Site ID:</b>	0497			<b>Sip Status O3:</b>	TRUE	



Map Key	Number of Records	Direction	Distance (mi/ft)	Elev/Diff (ft)	Site	DB
<hr/>						
<b>Fed Facility ID:</b>	682411				<b>Site Cont Company:</b>	
<b>County:</b>	BOULDER				<b>Descriptn Category:</b>	PC
<b>Addr County Name:</b>	BOULDER				<b>Site First Name:</b>	SHARON
<b>Address Type:</b>	STREET				<b>Site Full Name:</b>	SHARON LAWRENCE
<b>Air Program:</b>	B				<b>Site Last Name:</b>	LAWRENCE
<b>Air Acid Precip:</b>					<b>Site Title:</b>	
<b>Class Apen Exempt:</b>					<b>Site Phone:</b>	(469)948-9630
<b>Class CFC:</b>					<b>Site Fax:</b>	
<b>Class Condensate :</b>					<b>No Employees:</b>	7.0
<b>Class Fesop:</b>					<b>Site Geocode Date:</b>	05-Oct-2018 17:01:06
<b>Class Mact:</b>					<b>Pt Lin Are:</b>	P
<b>Class Neshap:</b>					<b>Src Scale:</b>	2
<b>Class Non Fed Rpt:</b>					<b>Verification:</b>	
<b>NSPS Federal:</b>					<b>NAICS Prime:</b>	811121
<b>Class NSPS State:</b>					<b>NAICS Second:</b>	
<b>Class NSR:</b>					<b>Sic Prime:</b>	7532
<b>Class PSD:</b>					<b>Sic Second:</b>	
<b>Sip Fed Jd:</b>					<b>Site Operat Stat:</b>	O
<b>Class Sip Federal:</b>	B				<b>Owner Cust:</b>	9920108655
<b>Air Title:</b>					<b>Method Code:</b>	I2
<b>Class Tribal:</b>					<b>Site Lat:</b>	401044.6643
<b>CMS Category:</b>					<b>Site Long:</b>	1050605.3594
<b>CMS Frequency:</b>	0				<b>UTM Horiz:</b>	491.359
<b>Cpts Bogus Ind:</b>	FALSE				<b>UTM Vert:</b>	4447.637
<b>Govt Fac Classifi:</b>	0				<b>UTM Zone:</b>	13.0
<b>Hap Classifi:</b>	TBD				<b>Vert Dat:</b>	1
<b>NAA NSR Classifi:</b>	TBD				<b>Vert Meas:</b>	1524.75
<b>Op Classification:</b>	TBD				<b>Vert Meas Acc:</b>	3.0
<b>Property Area:</b>	0.5				<b>Vert Meth Coll:</b>	OT
<b>PSD Classifi:</b>	TBD				<b>Site Horiz Dat:</b>	2
<b>City FIPS Code:</b>	45970				<b>Acc Units:</b>	METERS
<b>State FIPS:</b>	08				<b>Accuracy:</b>	40.0
<b>County FIPS:</b>	013				<b>Date Coll:</b>	05-Oct-2018 17:01:02
<b>Addr County FIPS:</b>	013					
<b>Permit App:</b>		CALIBER COLLISION - LONGMONT 0832				
<b>SIC Sec Desc:</b>						
<b>Site Email:</b>		SHARON.LAWRENCE@CALIBERCOLLISION.COM				
<b>SIC Pri Desc:</b>		AUTOMOTIVE REPAIR SERVICES & PARKING - Top, Body, and Upholstery Repair Shops and Paint Shops				
<b>Site Description:</b>		AUTO REPAIR & PAINT SHOP				
<b>Site LL Description:</b>		Elevation source: 3DEP 1/3 arc-second				
<b>Sip Prog1:</b>	OZONE				<b>Sip Prog3 Area:</b>	
<b>Sip Prog1 Area:</b>	N2081				<b>Sip Prog4:</b>	
<b>Sip Prog2:</b>					<b>Sip Prog4 Area:</b>	
<b>Sip Prog2 Area:</b>					<b>Sip Prog5:</b>	
<b>Sip Prog3:</b>						
 <b><u>Site Owner</u></b>						
<b>Owner Bill Cycle:</b>	3				<b>Mail Fax:</b>	
<b>Owner Description:</b>					<b>Mail Full Name:</b>	ACCOUNTS PAYABLE
<b>Mail Addr 1:</b>	2941 LAKE VISTA DR				<b>Mail First Name:</b>	ACCOUNTS
<b>Mail Addr 2:</b>					<b>Mail Last Name:</b>	PAYABLE
<b>Mail Type:</b>	STREET				<b>Mail Phone:</b>	(469)948-9630
<b>Mail City:</b>	LEWISVILLE				<b>Mail Province:</b>	
<b>Mail City Cd:</b>					<b>Mail State:</b>	48
<b>Mail Company:</b>					<b>Mail Title:</b>	LICENSE & PERMITS
<b>Mail Country Cd:</b>					<b>Mail Zip:</b>	75067-
<b>Owner Name:</b>		CALIBER BODYWORKS OF COLORADO INC				
<b>Owner Mail Email:</b>		SHARON.LAWRENCE@CALIBERCOLLISION.COM				
 <b><u>Site Pollutant</u></b>						
<b>Site ID:</b>	0497				<b>Pk Co:</b>	
<b>State FIPS:</b>	08				<b>Pk Co Mc:</b>	Z
<b>County FIPS:</b>	013				<b>Pk Co Re:</b>	
<b>Data Year:</b>	2018				<b>Pk Co Re Mc:</b>	Z



Map Key	Number of Records	Direction	Distance (mi/ft)	Elev/Diff (ft)	Site	DB
Inventory Year:	2023				Pk Co Re Units:	PD
Inventory Year 2:	23				Pk Co Unc:	
Pollutant Code:	108883				Pk Co Units:	PD
Is Colorado Hap:	FALSE				Pk O3:	
Is Criteria:	FALSE				Pk O3 Mc:	Z
Is EPCRA Only:	FALSE				Pk O3 Re:	
Is Hap:	TRUE				Pk O3 Re Mc:	Z
NEI Pollutant ID:	108883				Pk O3 Re Units:	PD
Ozone Depleting:	FALSE				Pk O3 Unc:	
Estim:	0.82				Pk O3 Units:	PD
Estim Mc:	Z				EMIS Pot:	
Estim Unc:	0.82				Pot Mc:	
Estim Units:	TY				Pot Unc:	
Limit1:					Pot Unc Mc:	
Limit1 Mc:					Pot Unc Units:	
Limit1 Units:					Pot Units:	
Limit2:					Re Estim:	0.0
Limit2 Mc:					Re Estim Mc:	Z
Limit2 Units:					Re ESTIM Units:	TY
Pollutant Name:		TOLUENE				
<b>Site Pollutant</b>						
Site ID:	0497				Pk Co:	
State FIPS:	08				Pk Co Mc:	Z
County FIPS:	013				Pk Co Re:	
Data Year:	2018				Pk Co Re Mc:	Z
Inventory Year:	2023				Pk Co Re Units:	PD
Inventory Year 2:	23				Pk Co Unc:	
Pollutant Code:	VOC				Pk Co Units:	PD
Is Colorado Hap:	FALSE				Pk O3:	
Is Criteria:	TRUE				Pk O3 Mc:	Z
Is EPCRA Only:	FALSE				Pk O3 Re:	
Is Hap:	FALSE				Pk O3 Re Mc:	Z
NEI Pollutant ID:	VOC				Pk O3 Re Units:	PD
Ozone Depleting:	FALSE				Pk O3 Unc:	
Estim:	1.77				Pk O3 Units:	PD
Estim Mc:	Z				EMIS Pot:	
Estim Unc:	1.77				Pot Mc:	
Estim Units:	TY				Pot Unc:	
Limit1:					Pot Unc Mc:	
Limit1 Mc:					Pot Unc Units:	
Limit1 Units:					Pot Units:	
Limit2:					Re Estim:	1.77
Limit2 Mc:					Re Estim Mc:	Z
Limit2 Units:					Re ESTIM Units:	TY
Pollutant Name:		VOLATILE ORGANIC COMPOUNDS				
<b>Stack</b>						
Site ID:	0497				Plume Height:	10
Stack ID:	001				Rough Terrain Ind:	
State FIPS:	08				Diameter:	2.0
County FIPS:	013				Diameter Meter:	0.61
Data Year:	2018				Geo Origin:	plant
Inventory Year:	2023				Height:	18.0
Inventory Year 2:	23				Height Meter:	5.0
Apcd Stack ID:	013-0497-S001				Horiz Dat:	2
Cem Recorder Flag:					Lining Code:	
Distance:					Acc Units:	4
Exit Gas Flow Rate:	127.0				Accuracy:	40.0
Exit Gas Temp:	70.0				Method Code:	I2
Exit Gas Kelvin:	294.0				Pt Lin Area:	P
Gas Velocity:	0.699999988079071				Src Scale:	2
Gas Meters Sec:	0.2				Latitude:	401044.6643
Bldg Height:	0				Longitude:	1050605.3594
Bldg Length:	0				Type Code:	E



Map Key	Number of Records	Direction	Distance (mi/ft)	Elev/Diff (ft)	Site	DB
Bldg Width:	0			UTM Horiz:	491.359	
Stack Height:	0			UTM Vert:	4447.637	
NEI Em RIs Pt Typ:	2			Vert Meas:	1524.75	
NEI Exit Gas Flow:	2.0			UTM Zone:	13.0	
NEI Horiz Mc:	019			X Coord:	-105.10148872222221	
NEI Ref Pt Code:	105			Y Coord:	40.17907341666666	
Emission Release Desc:	2 AUTOMOTIVE PAINT BOOTHS					
Description:	Elevation source: 3DEP 1/3 arc-second					
Description Category:	PC					
Stack Type:	AN EQUIVALENT STACK REPRESENTING A COMBINATION OF MULTIPLE ACTUAL STACKS					

#### Stack Pollutant

Site ID:	0497	Pk Co:	
Stack ID:	001	Pk Co Mc:	Z
State Fips:	08	Pk Co Re:	
County Fip:	013	Pk Co Re Mc:	Z
Data Year:	2018	Pk Co Re Units:	PD
Inventory Year:	2023	Pk Co Unc:	
Inventory Year 2:	23	Pk Co Units:	PD
Pollutant Code:	VOC	Pk O3:	
Is Colorado Hap:	FALSE	Pk O3 Mc:	Z
Is Criteria:	TRUE	Pk O3 Re:	
Is Epcra Only:	FALSE	Pk O3 Re Mc:	Z
Is Hap:	FALSE	Pk O3 Re Units:	PD
Ozone Depleting:	FALSE	Pk O3 Unc:	
Estim:	1.77	Pk O3 Units:	PD
Estim Mc:	Z	Pot:	
Estim Unc:	1.77	Pot Mc:	
Estim Units:	TY	Pot Unc:	
Limit1:		Pot Unc Mc:	
Limit1 Mc:		Pot Unc Units:	
Limit1 Units:		Pot Units:	
Limit2:		Re Estim:	1.77
Limit2 Mc:		Re Estim Mc:	Z
Limit2 Units:		Re Estim Units:	TY
Pollutant Name:	VOLATILE ORGANIC COMPOUNDS		

#### Stack Pollutant

Site ID:	0497	Pk Co:	
Stack ID:	001	Pk Co Mc:	Z
State Fips:	08	Pk Co Re:	
County Fip:	013	Pk Co Re Mc:	Z
Data Year:	2018	Pk Co Re Units:	PD
Inventory Year:	2023	Pk Co Unc:	
Inventory Year 2:	23	Pk Co Units:	PD
Pollutant Code:	108883	Pk O3:	
Is Colorado Hap:	FALSE	Pk O3 Mc:	Z
Is Criteria:	FALSE	Pk O3 Re:	
Is Epcra Only:	FALSE	Pk O3 Re Mc:	Z
Is Hap:	TRUE	Pk O3 Re Units:	PD
Ozone Depleting:	FALSE	Pk O3 Unc:	
Estim:	0.82	Pk O3 Units:	PD
Estim Mc:	Z	Pot:	
Estim Unc:	0.82	Pot Mc:	
Estim Units:	TY	Pot Unc:	
Limit1:		Pot Unc Mc:	
Limit1 Mc:		Pot Unc Units:	
Limit1 Units:		Pot Units:	
Limit2:		Re Estim:	0.0
Limit2 Mc:		Re Estim Mc:	Z
Limit2 Units:		Re Estim Units:	TY
Pollutant Name:	TOLUENE		



Map Key	Number of Records	Direction	Distance (mi/ft)	Elev/Diff (ft)	Site	DB
<a href="#">272</a>	1 of 1	N	0.02 / 130.43	5,005.02 / 1	DENVER GENERAL ABATEMENT LLC 1136 N. MAIN ST. LONGMONT CO	ASBESTOS
Permit: 17BO3728N				Source Lat:		
Permit Beg: 07/06/2017				Source Lon:		
Begin Date:				Source County:		
End Date:				Elevation:		
Project: ASBESTOS ABATEMENT PROJECT				Linear Feet:		
Projec Len:				Sq Feet: 400		
Owner Name:				Drums:		
Location: 1136 N. MAIN ST., LONGMONT						
<a href="#">273</a>	1 of 3	N	0.04 / 194.08	5,003.63 / 0	Bob Randolph Property 1210 Main St Longmont 80501 CO	LST
Facility ID: 14126				Fac Name(CDLE): Bob Randolph Property		
Event ID:				Address(CDLE): 1210 Main St		
Facility Name(OPS): Bob Randolph Property				Fac Type(CDLE): Non-Retail		
Facility Type(OPS): Non-Retail				Fac Category(CDLE): Other		
Fac Category(OPS): Other				City(CDLE): Longmont		
Address(OPS): 1210 Main St				Zip(CDLE): 80501		
City(OPS): Longmont				County(CDLE): Boulder		
Zip Code(OPS): 80501				State(CDLE): CO		
County(OPS): Boulder				Latitude(CDLE): 40.17972		
State(OPS): CO				Longitude(CDLE): -105.10167		
Lat Long(OPS): 40.17972 -105.10167						
Fac Name(COSTIS): Bob Randolph Property						
Address (COSTIS): 1210 Main St Longmont 80501						
County (COSTIS): Boulder						
Original Source: Colorado Storage Tank Information System (COSTIS) (As of 18 October, 2021); Colorado Department of Labor and Employment (CDLE); Oil & Public Safety(OPS) Regulated Storage Tanks; OPS Petroleum Release Events in Colorado - Petroleum Release Events						
Owner ID: 16994						
Owner Name: Bob Randolph Property;						
<b>Events (CDLE) (As of 17 January, 2023)</b>						
Event ID: 4546				Proj. Closure Date:		
Alt Event ID: 9000192-1				Category:		
Status: Closed				Sardonyx ID:		
UST Tank Count: 2				MTBE Classifica:		
AST Tank Count: 0				Sum of Reimbur Amt:		
Source of Release:				Reviewer Full Name: Joe'l Lambe		
Cause of Release:				Logged On: 7/30/1990		
Confirm Rel Dt: 7/30/1990				Logged By:		
Site Name: Bob Randolph Property						
Loc Addr:						
Loc Addr2:						
Loc Addr3:						
Aka Name:						
Aka Loc Addr:						
<b>Facility (CDLE) (As of 17 January, 2023)</b>						
Owner Costis ID: OWNR-16994				Type: Non-Retail		
No of Active Tanks: 0				Facility Owner: Bob Randolph Property		
No of Metred Prod: 0						
<b>Events (COSTIS) (As of 18 October, 2021)</b>						
Event ID: 4546				Log Date: 7/30/1990		



Map Key	Number of Records	Direction	Distance (mi/ft)	Elev/Diff (ft)	Site	DB
---------	-------------------	-----------	------------------	----------------	------	----

**Process Status Name:** Closed  
**Site Name:** Bob Randolph Property  
**Facility Name:**  
**Address:** 1210 Main St Longmont CO 80501  
**Loc Address:** 1210 Main St<br>Longmont 80501  
**Loc City:** Longmont  
**Loc County:** Boulder

**OPS Regulated Storage Tanks**

**No of Tanks:** 0

**OPS Petroleum Release Events in Colorado - Petroleum Release Events**

<b>Event ID:</b>	4546	<b>Phone:</b>	303-318-4357
<b>Release No:</b>	REL-000718	<b>City:</b>	Longmont
<b>Status:</b>	Closed	<b>Zip:</b>	80501
<b>Release Date:</b>	7/30/1990	<b>State:</b>	CO
<b>Closure Date:</b>	9/11/1990	<b>County:</b>	Boulder
<b>NFA Type:</b>	Pre-RBCA	<b>Latitude:</b>	40.17972
<b>Release Cause:</b>		<b>Longitude:</b>	-105.10167
<b>Reimbursement Total:</b>		<b>Latitude Longitude:</b>	40.17972, -105.10167
<b>Contact:</b>	Joe'l Lambe		
<b>Release Source:</b>			
<b>Site Name:</b>	Bob Randolph Property		
<b>Address:</b>	1210 Main St		
<b>Email:</b>	cdle_ops_public_record_center@state.co.us		
<b>Link :</b>	https://socgov18.force.com/s/release/a183h000003KVRy		

<a href="#">273</a>	2 of 3	N	0.04 / 194.08	5,003.63 / 0	AUTOZONE #0808 1210 MAIN ST LONGMONT CO 80501	RCRA NON GEN
---------------------	--------	---	---------------	--------------	---	-----------------

**EPA Handler ID:** COR000251702  
**Gen Status Universe:** No Report  
**Contact Name:** DEBORAH J WILLIAMS  
**Contact Address:** 123 , S FRONT ST DEPT 8190 , , MEMPHIS , TN, 38103 , US  
**Contact Phone No and Ext:** 901-495-7129  
**Contact Email:** DEBORAH.J.WILLIAMS@AUTOZONE.COM  
**Contact Country:** US  
**County Name:** BOULDER  
**EPA Region:** 08  
**Land Type:** Private  
**Receive Date:** 20200423  
**Location Latitude:**  
**Location Longitude:**

**Violation/Evaluation Summary**

**Note:** NO RECORDS: As of Jan 2023, there are no Compliance Monitoring and Enforcement (violation) records associated with this facility (EPA ID).

**Handler Summary**

**Importer Activity:** No  
**Mixed Waste Generator:** No  
**Transporter Activity:** No  
**Transfer Facility:** No  
**Onsite Burner Exemption:** No  
**Furnace Exemption:** No  
**Underground Injection Activity:** No  
**Commercial TSD:** No  
**Used Oil Transporter:** No



Map Key	Number of Records	Direction	Distance (mi/ft)	Elev/Diff (ft)	Site	DB
Used Oil Transfer Facility:		No				
Used Oil Processor:		No				
Used Oil Refiner:		No				
Used Oil Burner:		No				
Used Oil Market Burner:		No				
Used Oil Spec Marketer:		No				

#### Hazardous Waste Handler Details

**Sequence No:** 1  
**Receive Date:** 20200423  
**Handler Name:** AUTOZONE #0808  
**Source Type:** Notification  
**Federal Waste Generator Code:** N  
**Generator Code Description:** Not a Generator, Verified

#### Waste Code Details

**Hazardous Waste Code:** D001  
**Waste Code Description:** IGNITABLE WASTE

**Hazardous Waste Code:** D002  
**Waste Code Description:** CORROSIVE WASTE

**Hazardous Waste Code:** D005  
**Waste Code Description:** BARIUM

**Hazardous Waste Code:** D007  
**Waste Code Description:** CHROMIUM

**Hazardous Waste Code:** D008  
**Waste Code Description:** LEAD

**Hazardous Waste Code:** D018  
**Waste Code Description:** BENZENE

**Hazardous Waste Code:** D035  
**Waste Code Description:** METHYL ETHYL KETONE

**Hazardous Waste Code:** D039  
**Waste Code Description:** TETRACHLOROETHYLENE

**Hazardous Waste Code:** F001  
**Waste Code Description:** THE FOLLOWING SPENT HALOGENATED SOLVENTS USED IN DEGREASING: TETRACHLOROETHYLENE, TRICHLOROETHYLENE, METHYLENE CHLORIDE, 1,1,1-TRICHLOROETHANE, CARBON TETRACHLORIDE AND CHLORINATED FLUOROCARBONS; ALL SPENT SOLVENT MIXTURES/BLENDS USED IN DEGREASING CONTAINING, BEFORE USE, A TOTAL OF TEN PERCENT OR MORE (BY VOLUME) OF ONE OR MORE OF THE ABOVE HALOGENATED SOLVENTS OR THOSE SOLVENTS LISTED IN F002, F004, AND F005; AND STILL BOTTOMS FROM THE RECOVERY OF THESE SPENT SOLVENTS AND SPENT SOLVENT MIXTURES.

**Hazardous Waste Code:** F002  
**Waste Code Description:** THE FOLLOWING SPENT HALOGENATED SOLVENTS: TETRACHLOROETHYLENE, METHYLENE CHLORIDE, TRICHLOROETHYLENE, 1,1,1-TRICHLOROETHANE, CHLOROBENZENE, 1,1,2-TRICHLORO-1,2,2-TRIFLUOROETHANE, ORTHO-DICHLOROBENZENE, TRICHLOROFLUOROMETHANE, AND 1,1,2, TRICHLOROETHANE; ALL SPENT SOLVENT MIXTURES/BLENDS CONTAINING, BEFORE USE, A TOTAL OF TEN PERCENT OR MORE (BY VOLUME) OF ONE OR MORE OF THE ABOVE HALOGENATED SOLVENTS OR THOSE SOLVENTS LISTED IN F001, F004, AND F005; AND STILL BOTTOMS FROM THE RECOVERY OF THESE SPENT SOLVENTS AND SPENT SOLVENT MIXTURES.

**Hazardous Waste Code:** F003  
**Waste Code Description:** THE FOLLOWING SPENT NONHALOGENATED SOLVENTS: XYLENE, ACETONE, ETHYL ACETATE, ETHYL BENZENE, ETHYL ETHER, METHYL ISOBUTYL KETONE, N-BUTYL ALCOHOL, CYCLOHEXANONE, AND METHANOL; ALL SPENT SOLVENT MIXTURES/BLENDS CONTAINING, BEFORE USE, ONLY THE ABOVE SPENT NONHALOGENATED SOLVENTS; AND ALL SPENT SOLVENT MIXTURES/BLENDS CONTAINING, BEFORE USE, ONE OR MORE OF THE ABOVE NONHALOGENATED SOLVENTS, AND A TOTAL OF TEN PERCENT OR MORE (BY VOLUME) OF ONE OR MORE OF THOSE SOLVENTS LISTED IN F001, F002, F004, AND F005; AND STILL BOTTOMS FROM THE RECOVERY OF THESE SPENT SOLVENTS AND SPENT



Map Key	Number of Records	Direction	Distance (mi/ft)	Elev/Diff (ft)	Site	DB
---------	-------------------	-----------	------------------	----------------	------	----

SOLVENT MIXTURES.

**Hazardous Waste Code:** F005  
**Waste Code Description:** THE FOLLOWING SPENT NONHALOGENATED SOLVENTS: TOLUENE, METHYL ETHYL KETONE, CARBON DISULFIDE, ISOBUTANOL, PYRIDINE, BENZENE, 2-ETHOXYETHANOL, AND 2-NITROPROPANE; ALL SPENT SOLVENT MIXTURES/BLENDS CONTAINING, BEFORE USE, A TOTAL OF TEN PERCENT OR MORE (BY VOLUME) OF ONE OR MORE OF THE ABOVE NONHALOGENATED SOLVENTS OR THOSE SOLVENTS LISTED IN F001, F002, OR F004; AND STILL BOTTOMS FROM THE RECOVERY OF THESE SPENT SOLVENTS AND SPENT SOLVENT MIXTURES.

**Owner/Operator Details**

<b>Owner/Operator Ind:</b>	Current Owner	<b>Street No:</b>	123
<b>Type:</b>	Private	<b>Street 1:</b>	S FRONT ST DEPT 8190
<b>Name:</b>	AUTOZONE INC	<b>Street 2:</b>	
<b>Date Became Current:</b>	20200423	<b>City:</b>	MEMPHIS
<b>Date Ended Current:</b>		<b>State:</b>	TN
<b>Phone:</b>	901-495-6500	<b>Country:</b>	US
<b>Source Type:</b>	Notification	<b>Zip Code:</b>	38103
<b>Owner/Operator Ind:</b>	Current Operator	<b>Street No:</b>	123
<b>Type:</b>	Private	<b>Street 1:</b>	S FRONT ST DEPT 8190
<b>Name:</b>	AUTOZONE INC	<b>Street 2:</b>	
<b>Date Became Current:</b>	20200423	<b>City:</b>	MEMPHIS
<b>Date Ended Current:</b>		<b>State:</b>	TN
<b>Phone:</b>	901-495-6500	<b>Country:</b>	US
<b>Source Type:</b>	Notification	<b>Zip Code:</b>	38103

<a href="#">273</a>	3 of 3	N	0.04 / 194.08	5,003.63 / 0	Bob Randolph Property 1210 Main St Longmont 80501 CO	UST
---------------------	--------	---	---------------	--------------	--	-----

<b>Facility ID:</b>	14126	<b>Fac Name (COSTIS):</b>	Bob Randolph Property
<b>FacilityName(OPS):</b>	Bob Randolph Property	<b>Address (COSTIS):</b>	1210 Main St Longmont 80501
<b>FacilityType(OPS):</b>	Non-Retail	<b>County (COSTIS):</b>	Boulder
<b>Fac Category (OPS):</b>	Other	<b>Latitude (CDLE):</b>	40.17972
<b>Address (OPS):</b>	1210 Main St	<b>Longitude (CDLE):</b>	-105.10167
<b>City (OPS):</b>	Longmont	<b>Fac Type (CDLE):</b>	Non-Retail
<b>Zip Code (OPS):</b>	80501	<b>FacCategory(CDLE):</b>	Other
<b>County (OPS):</b>	Boulder	<b>State (OPS):</b>	CO
<b>LatLong (OPS):</b>	40.17972 -105.10167	<b>City (CDLE):</b>	Longmont
<b>FacName (CDLE):</b>	Bob Randolph Property	<b>Zip (CDLE):</b>	80501
<b>Address (CDLE):</b>	1210 Main St	<b>County (CDLE):</b>	Boulder
<b>State (CDLE):</b>	CO		
<b>Data Source(s):</b>	Colorado Storage Tank Information System (COSTIS) (As of 18 October, 2021); Colorado Department of Labor and Employment (CDLE); Oil & Public Safety(OPS) Regulated Storage Tanks		

**Facility Information (CDLE)**

<b>Count of Tank Tag:</b>	0	<b>Accnt Holdr Name:</b>	Bob Randolph Property
<b>No. Dispensers:</b>	0	<b>Type:</b>	Non-Retail
<b>Owner ID:</b>	OWNR-16994		

**Owner Information (CDLE)**

<b>Contact Name:</b>	Bob Randolph Property	<b>Middle Init:</b>	
<b>First Name:</b>			
<b>Company Name:</b>	Bob Randolph Property		
<b>Last Name:</b>	Bob Randolph Property		
<b>Address:</b>	910 5th St, Longmont, CO 80501		
<b>Comment:</b>			

**UST Tanks (COSTIS) (As of 18 October, 2021)**



<i>Map Key</i>	<i>Number of Records</i>	<i>Direction</i>	<i>Distance (mi/ft)</i>	<i>Elev/Diff (ft)</i>	<i>Site</i>	<i>DB</i>
<b>Tank ID:</b>	48733			<b>Owner ID:</b>	16994	
<b>Tank Tag:</b>	'14126-2			<b>Tank Owner:</b>		
<b>Tank Type Desc:</b>	UST			<b>County:</b>	Boulder	
<b>Tank Count:</b>	46668			<b>Product Name:</b>	Used Oil (Waste Oil)	
<b>Capacity:</b>	560					
<b>Facility Owner:</b>		Bob Randolph Property				
<b>Facility Name Address:</b>		Bob Randolph Property 1210 Main St Longmont 80501				
<b>Tank ID:</b>	48732			<b>Owner ID:</b>	16994	
<b>Tank Tag:</b>	'14126-1			<b>Tank Owner:</b>		
<b>Tank Type Desc:</b>	UST			<b>County:</b>	Boulder	
<b>Tank Count:</b>	46668			<b>Product Name:</b>	Gasoline	
<b>Capacity:</b>	1000					
<b>Facility Owner:</b>		Bob Randolph Property				
<b>Facility Name Address:</b>		Bob Randolph Property 1210 Main St Longmont 80501				

#### UST Tanks 1 (CDLE)

<b>Tank Tag:</b>	14126-1	<b>Overfill Preven:</b>	
<b>Tank Type:</b>	UST	<b>Product Type/Name:</b>	Gasoline
<b>Tank Status:</b>	Permanently Closed	<b>Piping Wall Type:</b>	
<b>Capacity:</b>	1000	<b>Tank Wall Type:</b>	
<b>Install Date:</b>		<b>Piping System:</b>	
<b>Date Closed:</b>	11/29/1989	<b>Piping Type:</b>	
<b>Tank Material:</b>			
<b>Piping Material:</b>			

#### UST Tanks 2 (CDLE)

<b>Closure Meth ID:</b>	Removed	<b>No Fee:</b>	No
<b>Unregulated:</b>	FALSE	<b>Anch Method Desc:</b>	
<b>Last Used Date:</b>		<b>Pipe Reld Meth1 ID:</b>	
<b>Del Prohib Date:</b>		<b>Pipe Reldet Date:</b>	
<b>Spill Protected:</b>		<b>Backfill Mat Desc:</b>	
<b>Spl Container Size:</b>	0	<b>Bfill DrtCvr Amt:</b>	0
<b>Spl Protection Dt:</b>		<b>Manifold:</b>	No
<b>Spl Container Mfg:</b>		<b>Registration Date:</b>	
<b>Spl Container Mdel:</b>		<b>Compartment:</b>	FALSE
<b>Tank Reld Meth1 ID:</b>		<b>Cpmet:</b>	No
<b>Tank Lining Date:</b>		<b>Invault:</b>	FALSE
<b>CP Test Date:</b>			

#### UST Tanks 1 (CDLE)

<b>Tank Tag:</b>	14126-2	<b>Overfill Preven:</b>	
<b>Tank Type:</b>	UST	<b>Product Type/Name:</b>	Used Oil (Waste Oil)
<b>Tank Status:</b>	Permanently Closed	<b>Piping Wall Type:</b>	
<b>Capacity:</b>	560	<b>Tank Wall Type:</b>	
<b>Install Date:</b>		<b>Piping System:</b>	
<b>Date Closed:</b>	11/30/1989	<b>Piping Type:</b>	
<b>Tank Material:</b>			
<b>Piping Material:</b>			

#### UST Tanks 2 (CDLE)

<b>Closure Meth ID:</b>	Removed	<b>No Fee:</b>	No
<b>Unregulated:</b>	FALSE	<b>Anch Method Desc:</b>	
<b>Last Used Date:</b>		<b>Pipe Reld Meth1 ID:</b>	
<b>Del Prohib Date:</b>		<b>Pipe Reldet Date:</b>	
<b>Spill Protected:</b>		<b>Backfill Mat Desc:</b>	
<b>Spl Container Size:</b>	0	<b>Bfill DrtCvr Amt:</b>	0
<b>Spl Protection Dt:</b>		<b>Manifold:</b>	No
<b>Spl Container Mfg:</b>		<b>Registration Date:</b>	
<b>Spl Container Mdel:</b>		<b>Compartment:</b>	FALSE



Map Key	Number of Records	Direction	Distance (mi/ft)	Elev/Diff (ft)	Site	DB
---------	-------------------	-----------	------------------	----------------	------	----

Tank Reld Meth1 ID:				Cpmet:	No	
Tank Lining Date:				Invault:	FALSE	
CP Test Date:						

#### Oil & Public Safety Regulated Storage Tanks (COSTIS)

Tank Tag:	14126-1	Piping Type:	
Tank Status:	Permanently Closed	Piping System:	
Tank Type:	UST	Tank Name:	TNK-028850
Facility Type:	Non-Retail	Piping Wall Type:	
Installation Date:		City:	Longmont
Closure Date:	11/29/1989	County:	Boulder
Capacity Gallons :	1000	ZIP Code:	80501
Product:	Gasoline	Facility Name:	Bob Randolph Property
Overfill Preven:		Address:	1210 Main St
Tank Wall Type:		Facility Category:	Other
Tank Material:			
Piping Material:			

Tank Tag:	14126-2	Piping Type:	
Tank Status:	Permanently Closed	Piping System:	
Tank Type:	UST	Tank Name:	TNK-028851
Facility Type:	Non-Retail	Piping Wall Type:	
Installation Date:		City:	Longmont
Closure Date:	11/30/1989	County:	Boulder
Capacity Gallons :	560	ZIP Code:	80501
Product:	Used Oil (Waste Oil)	Facility Name:	Bob Randolph Property
Overfill Preven:		Address:	1210 Main St
Tank Wall Type:		Facility Category:	Other
Tank Material:			
Piping Material:			

#### UST Owner (COSTIS) (As of 18 October, 2021)

Owner ID:	16994	Address1:	910 5th St
First Name:		City:	Longmont
Middle Init:		State:	CO
Last Name:	Bob Randolph Property	County:	Boulder
Full Name:	Bob Randolph Property;	Zip Code:	80501

#### Oil & Public Safety Regulated Storage Tank Details

No of Tanks: 0

<a href="#">274</a>	1 of 3	N	0.04 / 193.21	5,004.98 / 1	Frank Pierce 1220 Main St Longmont 80503 CO	UST
Facility ID:	4994	Fac Name (COSTIS):	Frank Pierce			
FacilityName(OPS):	Frank Pierce	Address (COSTIS):	1220 Main St Longmont 80503			
FacilityType(OPS):	Non-Retail	County (COSTIS):	Boulder			
Fac Category (OPS):	Other	Latitude (CDLE):	40.180022			
Address (OPS):	1220 Main St	Longitude (CDLE):	-105.101821			
City (OPS):	Longmont	Fac Type (CDLE):	Non-Retail			
Zip Code (OPS):	80503	FacCategory(CDLE):	Other			
County (OPS):	Boulder	State (OPS):	CO			
LatLong (OPS):	40.180022 -105.101821	City (CDLE):	Longmont			
FacName (CDLE):	Frank Pierce	Zip (CDLE):	80503			
Address (CDLE):	1220 Main St	County (CDLE):	Boulder			
State (CDLE):	CO					
Data Source(s):	Colorado Storage Tank Information System (COSTIS) (As of 18 October, 2021); Colorado Department of Labor and Employment (CDLE); Oil & Public Safety(OPS) Regulated Storage Tanks					



Map Key	Number of Records	Direction	Distance (mi/ft)	Elev/Diff (ft)	Site	DB
---------	-------------------	-----------	------------------	----------------	------	----

#### Facility Information (CDLE)

Count of Tank Tag:	0	Accnt Holdr Name:	Frank Pierce
No. Dispensers:	0	Type:	Non-Retail
Owner ID:	OWNR-4945		

#### Owner Information (CDLE)

Contact Name:	Frank Pierce	Middle Init:	
First Name:	Frank		
Company Name:	Frank Pierce		
Last Name:	Pierce		
Address:	10272 N Foothills Hwy, Longmont, CO 80503		
Comment:			

#### UST Tanks (COSTIS) (As of 18 October, 2021)

Tank ID:	13889	Owner ID:	4945
Tank Tag:	4994-1	Tank Owner:	
Tank Type Desc:	UST	County:	Boulder
Tank Count:	46668	Product Name:	Gasoline
Capacity:	1000		
Facility Owner:	Frank Pierce		
Facility Name Address:	Frank Pierce 1220 Main St Longmont 80503		

#### UST Tanks 1 (CDLE)

Tank Tag:	4994-1	Overfill Preven:	
Tank Type:	UST	Product Type/Name:	Gasoline
Tank Status:	Permanently Closed	Piping Wall Type:	None
Capacity:	1000	Tank Wall Type:	
Install Date:		Piping System:	
Date Closed:	6/15/1990	Piping Type:	Other
Tank Material:	Unknown		
Piping Material:	Unknown		

#### UST Tanks 2 (CDLE)

Closure Meth ID:		No Fee:	No
Unregulated:	FALSE	Anch Method Desc:	
Last Used Date:	6/15/1990	Pipe Reld Meth1 ID:	
Del Prohib Date:		Pipe Reldet Date:	
Spill Protected:		Backfill Mat Desc:	
Spl Container Size:		Bfill DrtCvr Amt:	
Spl Protection Dt:		Manifold:	No
Spl Container Mfg:		Registration Date:	
Spl Container Mdel:		Compartment:	FALSE
Tank Reld Meth1 ID:		Cpmet:	No
Tank Lining Date:		Invault:	FALSE
CP Test Date:			

#### Oil & Public Safety Regulated Storage Tanks (COSTIS)

Tank Tag:	4994-1	Piping Type:	Other
Tank Status:	Permanently Closed	Piping System:	
Tank Type:	UST	Tank Name:	TNK-001168
Facility Type:	Non-Retail	Piping Wall Type:	None
Installation Date:		City:	Longmont
Closure Date:	6/15/1990	County:	Boulder
Capacity Gallons :	1000	ZIP Code:	80503
Product:	Gasoline	Facility Name:	Frank Pierce
Overfill Preven:		Address:	1220 Main St
Tank Wall Type:		Facility Category:	Other



Map Key	Number of Records	Direction	Distance (mi/ft)	Elev/Diff (ft)	Site	DB
---------	-------------------	-----------	------------------	----------------	------	----

Tank Material:	Unknown
Piping Material:	Unknown

**UST Owner (COSTIS) (As of 18 October, 2021)**

Owner ID:	4945	Address1:	10272 N Foothills Hwy
First Name:	Frank	City:	Longmont
Middle Init:		State:	CO
Last Name:	Pierce	County:	Boulder
Full Name:	Pierce; Frank	Zip Code:	80503

**Oil & Public Safety Regulated Storage Tank Details**

No of Tanks:	0
--------------	---

<a href="#">274</a>	2 of 3	N	0.04 / 193.21	5,004.98 / 1	Steves Rent To Own 1220 Main St Longmont 80501 CO	LST
---------------------	--------	---	---------------	--------------	---	-----

Facility ID:	11892	Fac Name(CDLE):	Steves Rent To Own
Event ID:		Address(CDLE):	1220 Main St
Facility Name(OPS):	Steves Rent To Own	Fac Type(CDLE):	Non-Retail
Facility Type(OPS):	Non-Retail	Fac Category(CDLE):	Other
Fac Category(OPS):	Other	City(CDLE):	Longmont
Address(OPS):	1220 Main St	Zip(CDLE):	80501
City(OPS):	Longmont	County(CDLE):	Boulder
Zip Code(OPS):	80501	State(CDLE):	CO
County(OPS):	Boulder	Latitude(CDLE):	40.180022
State(OPS):	CO	Longitude(CDLE):	-105.101821
Lat Long(OPS):	40.180022 -105.101821		
Fac Name(COSTIS):	Steves Rent To Own		
Address (COSTIS):	1220 Main St Longmont 80501		
County (COSTIS):	Boulder		
Original Source:	Colorado Storage Tank Information System (COSTIS) (As of 18 October, 2021); Colorado Department of Labor and Employment (CDLE); Oil & Public Safety(OPS) Regulated Storage Tanks; OPS Petroleum Release Events in Colorado - Petroleum Release Events		
Owner ID:	17511		
Owner Name:	Pierce; Frank		

**Events (CDLE) (As of 17 January, 2023)**

Event ID:	3440	Proj. Closure Date:	
Alt Event ID:	9000438-1	Category:	
Status:	Closed	Sardonyx ID:	
UST Tank Count:	1	MTBE Classifica:	
AST Tank Count:	0	Sum of Reimbur Amt:	
Source of Release:		Reviewer Full Name:	Joe'I Lambe
Cause of Release:		Logged On:	12/9/1990
Confirm Rel Dt:	12/9/1990	Logged By:	
Site Name:	Steves Rent To Own		
Loc Addr:			
Loc Addr2:			
Loc Addr3:			
Aka Name:			
Aka Loc Addr:			

**Facility (CDLE) (As of 17 January, 2023)**

Owner Costis ID:	OWNR-17511	Type:	Non-Retail
No of Active Tanks:	0	Facility Owner:	Frank Pierce
No of Metred Prod:	0		



Map Key	Number of Records	Direction	Distance (mi/ft)	Elev/Diff (ft)	Site	DB
---------	-------------------	-----------	------------------	----------------	------	----

#### Events (COSTIS) (As of 18 October, 2021)

Event ID:	3440	Log Date:	12/9/1990
Process Status Name:	Closed		
Site Name:	Steves Rent To Own		
Facility Name:			
Address:	1220 Main St Longmont CO 80501		
Loc Address:	1220 Main St Longmont 80501		
Loc City:	Longmont		
Loc County:	Boulder		

#### OPS Regulated Storage Tanks

No of Tanks: 0

#### OPS Petroleum Release Events in Colorado - Petroleum Release Events

Event ID:	3440	Phone:	303-318-4357
Release No:	REL-011152	City:	Longmont
Status:	Closed	Zip:	80501
Release Date:	12/9/1990	State:	CO
Closure Date:	9/20/1995	County:	Boulder
NFA Type:	Pre-RBCA	Latitude:	40.180022
Release Cause:		Longitude:	-105.101821
Reimbursement Total:		Latitude Longitude:	40.180022, -105.101821
Contact:	Joe'l Lambe		
Release Source:			
Site Name:	Steves Rent To Own		
Address:	1220 Main St		
Email:	cdle_ops_public_record_center@state.co.us		
Link :	https://socgov18.force.com/s/release/a183h000003KY9q		

<a href="#">274</a>	3 of 3	N	0.04 / 193.21	5,004.98 / 1	Steves Rent To Own 1220 Main St Longmont 80501 CO	UST
---------------------	--------	---	---------------	--------------	---	-----

Facility ID:	11892	Fac Name (COSTIS):	Steves Rent To Own
FacilityName(OPS):	Steves Rent To Own	Address (COSTIS):	1220 Main St Longmont 80501
FacilityType(OPS):	Non-Retail	County (COSTIS):	Boulder
Fac Category (OPS):	Other	Latitude (CDLE):	40.180022
Address (OPS):	1220 Main St	Longitude (CDLE):	-105.101821
City (OPS):	Longmont	Fac Type (CDLE):	Non-Retail
Zip Code (OPS):	80501	FacCategory(CDLE):	Other
County (OPS):	Boulder	State (OPS):	CO
LatLong (OPS):	40.180022 -105.101821	City (CDLE):	Longmont
FacName (CDLE):	Steves Rent To Own	Zip (CDLE):	80501
Address (CDLE):	1220 Main St	County (CDLE):	Boulder
State (CDLE):	CO		
Data Source(s):	Colorado Storage Tank Information System (COSTIS) (As of 18 October, 2021); Colorado Department of Labor and Employment (CDLE); Oil & Public Safety(OPS) Regulated Storage Tanks		

#### Facility Information (CDLE)

Count of Tank Tag:	0	Accnt Holdr Name:	Frank Pierce
No. Dispensers:	0	Type:	Non-Retail
Owner ID:	OWNR-17511		

#### Owner Information (CDLE)

Contact Name:	Frank Pierce	Middle Init:	
First Name:	Frank		
Company Name:	Frank Pierce		
Last Name:	Pierce		



Map Key	Number of Records	Direction	Distance (mi/ft)	Elev/Diff (ft)	Site	DB
---------	-------------------	-----------	------------------	----------------	------	----

Address: 10272 N Foothills Hwy, Longmont, CO 80503  
 Comment:

**UST Tanks (COSTIS) (As of 18 October, 2021)**

Tank ID:	48734	Owner ID:	17511
Tank Tag:	'11892-1	Tank Owner:	
Tank Type Desc:	UST	County:	Boulder
Tank Count:	46668	Product Name:	Gasoline
Capacity:	1000		
Facility Owner:	Frank Pierce		
Facility Name Address:	Steves Rent To Own 1220 Main St Longmont 80501		

**UST Tanks 1 (CDLE)**

Tank Tag:	11892-1	Overfill Preven:	
Tank Type:	UST	Product Type/Name:	Gasoline
Tank Status:	Permanently Closed	Piping Wall Type:	
Capacity:	1000	Tank Wall Type:	
Install Date:		Piping System:	
Date Closed:	10/27/1990	Piping Type:	
Tank Material:			
Piping Material:			

**UST Tanks 2 (CDLE)**

Closure Meth ID:	Removed	No Fee:	No
Unregulated:	FALSE	Anch Method Desc:	
Last Used Date:		Pipe Reld Meth1 ID:	
Del Prohib Date:		Pipe Reldet Date:	
Spill Protected:		Backfill Mat Desc:	
Spl Container Size:	0	Bfill DrtCvr Amt:	0
Spl Protection Dt:		Manifold:	No
Spl Container Mfg:		Registration Date:	
Spl Container Mdel:		Compartment:	FALSE
Tank Reld Meth1 ID:		Cpmet:	No
Tank Lining Date:		Invault:	FALSE
CP Test Date:			

**Oil & Public Safety Regulated Storage Tanks (COSTIS)**

Tank Tag:	11892-1	Piping Type:	
Tank Status:	Permanently Closed	Piping System:	
Tank Type:	UST	Tank Name:	TNK-033417
Facility Type:	Non-Retail	Piping Wall Type:	
Installation Date:		City:	Longmont
Closure Date:	10/27/1990	County:	Boulder
Capacity Gallons :	1000	ZIP Code:	80501
Product:	Gasoline	Facility Name:	Steves Rent To Own
Overfill Preven:		Address:	1220 Main St
Tank Wall Type:		Facility Category:	Other
Tank Material:			
Piping Material:			

**UST Owner (COSTIS) (As of 18 October, 2021)**

Owner ID:	17511	Address1:	10272 N Foothills Hwy
First Name:	Frank	City:	Longmont
Middle Init:	R	State:	CO
Last Name:	Pierce	County:	Boulder
Full Name:	Pierce; Frank	Zip Code:	80503



Map Key	Number of Records	Direction	Distance (mi/ft)	Elev/Diff (ft)	Site	DB
<b><u>Oil &amp; Public Safety Regulated Storage Tank Details</u></b>						
No of Tanks:		0				
<a href="#">275</a>	1 of 1	N	0.72 / 3,779.37	5,007.69 / 4	FRANCIS STREET CLEANERS 1152 FRANCIS ST LONGMONT CO 80501	RCRA CORRACTS

**EPA Handler ID:** COD981542483  
**Gen Status Universe:** VSG  
**Contact Name:** PHIL LEIGH  
**Contact Address:** 1152 , FRANCIS ST , , LONGMONT , CO, 80501 , US  
**Contact Phone No and Ext:** 303-651-9070  
**Contact Email:**  
**Contact Country:** US  
**County Name:** BOULDER  
**EPA Region:** 08  
**Land Type:** Private  
**Receive Date:** 20100706  
**Location Latitude:** 40.184996  
**Location Longitude:** -105.116681

**Event/Area Details**

**Area Name:** ENTIRE FACILITY  
**Event Code:** CA100  
**Corrective Action Event Descr:** INVESTIGATION IMPOSITION  
**Actual Date of Event:** 20170328  
**Orig Sched Event Date:**  
**New Sched Event Date:**  
**Best Date:** 20170328  
**Groundwater Release Indicator:** Yes  
**Soil Release Indicator:** Yes  
**Air Release Indicator:**  
**Surface Waste Release Ind:**  
**Event Responsible Agency:** S

**Area Name:** ENTIRE FACILITY  
**Event Code:** CA999NF  
**Corrective Action Event Descr:** CA PROCESS IS TERMINATED-NO FURTHER ACTION  
**Actual Date of Event:** 20170330  
**Orig Sched Event Date:**  
**New Sched Event Date:**  
**Best Date:** 20170330  
**Groundwater Release Indicator:** Yes  
**Soil Release Indicator:** Yes  
**Air Release Indicator:**  
**Surface Waste Release Ind:**  
**Event Responsible Agency:** S

**Area Name:** ENTIRE FACILITY  
**Event Code:** CA200  
**Corrective Action Event Descr:** INVESTIGATION COMPLETE  
**Actual Date of Event:** 20170330  
**Orig Sched Event Date:**  
**New Sched Event Date:**  
**Best Date:** 20170330  
**Groundwater Release Indicator:** Yes  
**Soil Release Indicator:** Yes  
**Air Release Indicator:**  
**Surface Waste Release Ind:**  
**Event Responsible Agency:** S

**Violation/Evaluation Summary**



Map Key	Number of Records	Direction	Distance (mi/ft)	Elev/Diff (ft)	Site	DB
<b>Note:</b>		NO VIOLATIONS: All of the compliance records associated with this facility (EPA ID) indicate NO VIOLATIONS; Compliance Monitoring and Enforcement table dated Jan, 2023.				
<b><u>Evaluation Details</u></b>						
<b>Evaluation Start Date:</b>		20150520				
<b>Evaluation Type Description:</b>		COMPLIANCE EVALUATION INSPECTION ON-SITE				
<b>Violation Short Description:</b>						
<b>Return to Compliance Date:</b>						
<b>Evaluation Agency:</b>		State				
<b>Evaluation Start Date:</b>		20120126				
<b>Evaluation Type Description:</b>		FACILITY SELF DISCLOSURE				
<b>Violation Short Description:</b>						
<b>Return to Compliance Date:</b>						
<b>Evaluation Agency:</b>		State				
<b>Evaluation Start Date:</b>		20130626				
<b>Evaluation Type Description:</b>		FOCUSED COMPLIANCE INSPECTION				
<b>Violation Short Description:</b>						
<b>Return to Compliance Date:</b>						
<b>Evaluation Agency:</b>		State				
<b>Evaluation Start Date:</b>		20140121				
<b>Evaluation Type Description:</b>		FACILITY SELF DISCLOSURE				
<b>Violation Short Description:</b>						
<b>Return to Compliance Date:</b>						
<b>Evaluation Agency:</b>		State				
<b>Evaluation Start Date:</b>		20120719				
<b>Evaluation Type Description:</b>		COMPLIANCE EVALUATION INSPECTION ON-SITE				
<b>Violation Short Description:</b>						
<b>Return to Compliance Date:</b>						
<b>Evaluation Agency:</b>		State				
<b>Evaluation Start Date:</b>		20130122				
<b>Evaluation Type Description:</b>		FACILITY SELF DISCLOSURE				
<b>Violation Short Description:</b>						
<b>Return to Compliance Date:</b>						
<b>Evaluation Agency:</b>		State				
<b>Evaluation Start Date:</b>		20130626				
<b>Evaluation Type Description:</b>		COMPLIANCE EVALUATION INSPECTION ON-SITE				
<b>Violation Short Description:</b>						
<b>Return to Compliance Date:</b>						
<b>Evaluation Agency:</b>		State				
<b>Evaluation Start Date:</b>		20160224				
<b>Evaluation Type Description:</b>		FACILITY SELF DISCLOSURE				
<b>Violation Short Description:</b>						
<b>Return to Compliance Date:</b>						
<b>Evaluation Agency:</b>		State				
<b>Evaluation Start Date:</b>		20150520				
<b>Evaluation Type Description:</b>		FOCUSED COMPLIANCE INSPECTION				
<b>Violation Short Description:</b>						
<b>Return to Compliance Date:</b>						
<b>Evaluation Agency:</b>		State				
<b>Evaluation Start Date:</b>		20110301				
<b>Evaluation Type Description:</b>		FACILITY SELF DISCLOSURE				
<b>Violation Short Description:</b>						
<b>Return to Compliance Date:</b>						
<b>Evaluation Agency:</b>		State				
<b>Evaluation Start Date:</b>		20170114				
<b>Evaluation Type Description:</b>		FACILITY SELF DISCLOSURE				
<b>Violation Short Description:</b>						



Map Key	Number of Records	Direction	Distance (mi/ft)	Elev/Diff (ft)	Site	DB
---------	-------------------	-----------	------------------	----------------	------	----

Return to Compliance Date:	
Evaluation Agency:	State
Evaluation Start Date:	20150204
Evaluation Type Description:	FACILITY SELF DISCLOSURE
Violation Short Description:	
Return to Compliance Date:	
Evaluation Agency:	State

#### Handler Summary

Importer Activity:	No
Mixed Waste Generator:	No
Transporter Activity:	No
Transfer Facility:	No
Onsite Burner:	No
Smelting, Melting and Refining:	No
Underground Injection Control:	No
Commercial TSD:	No
Used Oil Transporter:	No
Used Oil Transfer Facility:	No
Used Oil Processor:	No
Used Oil Refiner:	No
Used Oil Burner:	No
Used Oil Market Burner:	No
Used Oil Spec Marketer:	No

#### Hazardous Waste Handler Details

Sequence No:	3
Receive Date:	20100706
Handler Name:	FRANCIS STREET CLEANERS
Federal Waste Generator Code:	3
Generator Code Description:	Very Small Quantity Generator
Source Type:	Notification

#### Waste Code Details

Hazardous Waste Code:	D039
Waste Code Description:	TETRACHLOROETHYLENE

Hazardous Waste Code:	F002
Waste Code Description:	THE FOLLOWING SPENT HALOGENATED SOLVENTS: TETRACHLOROETHYLENE, METHYLENE CHLORIDE, TRICHLOROETHYLENE, 1,1,1-TRICHLOROETHANE, CHLOROBENZENE, 1,1,2-TRICHLORO-1,2,2-TRIFLUOROETHANE, ORTHO-DICHLOROBENZENE, TRICHLOROFLUOROMETHANE, AND 1,1,2, TRICHLOROETHANE; ALL SPENT SOLVENT MIXTURES/BLENDS CONTAINING, BEFORE USE, A TOTAL OF TEN PERCENT OR MORE (BY VOLUME) OF ONE OR MORE OF THE ABOVE HALOGENATED SOLVENTS OR THOSE SOLVENTS LISTED IN F001, F004, AND F005; AND STILL BOTTOMS FROM THE RECOVERY OF THESE SPENT SOLVENTS AND SPENT SOLVENT MIXTURES.

#### Hazardous Waste Handler Details

Sequence No:	2
Receive Date:	20061215
Handler Name:	FRANCIS STREET CLEANERS INC
Federal Waste Generator Code:	N
Generator Code Description:	Not a Generator, Verified
Source Type:	Notification

#### Hazardous Waste Handler Details

Sequence No:	1
Receive Date:	20000103



Map Key	Number of Records	Direction	Distance (mi/ft)	Elev/Diff (ft)	Site	DB
<b>Handler Name:</b>		FRANCIS STREET CLEANERS INC				
<b>Federal Waste Generator Code:</b>		3				
<b>Generator Code Description:</b>		Very Small Quantity Generator				
<b>Source Type:</b>		Notification				
<b><u>Waste Code Details</u></b>						
<b>Hazardous Waste Code:</b>		D039				
<b>Waste Code Description:</b>		TETRACHLOROETHYLENE				
<b>Hazardous Waste Code:</b>		F002				
<b>Waste Code Description:</b>		THE FOLLOWING SPENT HALOGENATED SOLVENTS: TETRACHLOROETHYLENE, METHYLENE CHLORIDE, TRICHLOROETHYLENE, 1,1,1-TRICHLOROETHANE, CHLOROBENZENE, 1,1,2-TRICHLORO-1,2,2-TRIFLUOROETHANE, ORTHO-DICHLOROBENZENE, TRICHLOROFLUOROMETHANE, AND 1,1,2, TRICHLOROETHANE; ALL SPENT SOLVENT MIXTURES/BLENDS CONTAINING, BEFORE USE, A TOTAL OF TEN PERCENT OR MORE (BY VOLUME) OF ONE OR MORE OF THE ABOVE HALOGENATED SOLVENTS OR THOSE SOLVENTS LISTED IN F001, F004, AND F005; AND STILL BOTTOMS FROM THE RECOVERY OF THESE SPENT SOLVENTS AND SPENT SOLVENT MIXTURES.				
<b><u>Owner/Operator Details</u></b>						
<b>Owner/Operator Ind:</b>	Current Operator			<b>Street No:</b>	1152	
<b>Type:</b>	Private			<b>Street 1:</b>	FRANCIS STREET	
<b>Name:</b>	FRANCIS STREET CLEANERS			<b>Street 2:</b>		
<b>Date Became Current:</b>	20061215			<b>City:</b>	LONGMONT	
<b>Date Ended Current:</b>				<b>State:</b>	CO	
<b>Phone:</b>	303-651-9070			<b>Country:</b>	US	
<b>Source Type:</b>	Notification			<b>Zip Code:</b>	80501	
<b>Owner/Operator Ind:</b>	Current Operator			<b>Street No:</b>	1152	
<b>Type:</b>	Private			<b>Street 1:</b>	FRANCIS STREET	
<b>Name:</b>	FRANCIS STREET CLEANERS INC			<b>Street 2:</b>		
<b>Date Became Current:</b>	20061215			<b>City:</b>	LONGMONT	
<b>Date Ended Current:</b>				<b>State:</b>	CO	
<b>Phone:</b>	303-651-9070			<b>Country:</b>	US	
<b>Source Type:</b>	Notification			<b>Zip Code:</b>	80501	
<b>Owner/Operator Ind:</b>	Current Owner			<b>Street No:</b>		
<b>Type:</b>	Private			<b>Street 1:</b>	1152 FRANCIS STREET	
<b>Name:</b>	PHIL LEIGH			<b>Street 2:</b>		
<b>Date Became Current:</b>				<b>City:</b>	LONGMONT	
<b>Date Ended Current:</b>				<b>State:</b>	CO	
<b>Phone:</b>	303-651-9070			<b>Country:</b>		
<b>Source Type:</b>	Notification			<b>Zip Code:</b>	80501	
<b>Owner/Operator Ind:</b>	Current Owner			<b>Street No:</b>		
<b>Type:</b>	Private			<b>Street 1:</b>	1152 FRANCIS STREET	
<b>Name:</b>	PHIL LEIGH			<b>Street 2:</b>		
<b>Date Became Current:</b>	18000202			<b>City:</b>	LONGMONT	
<b>Date Ended Current:</b>				<b>State:</b>	CO	
<b>Phone:</b>	303-651-9070			<b>Country:</b>		
<b>Source Type:</b>	Notification			<b>Zip Code:</b>	80501	
<b><u>Historical Handler Details</u></b>						
<b>Receive Dt:</b>	20061215					
<b>Generator Code Description:</b>	Not a Generator, Verified					
<b>Handler Name:</b>	FRANCIS STREET CLEANERS INC					
<b>Receive Dt:</b>	20000103					
<b>Generator Code Description:</b>	Very Small Quantity Generator					
<b>Handler Name:</b>	FRANCIS STREET CLEANERS INC					



Map Key	Number of Records	Direction	Distance (mi/ft)	Elev/Diff (ft)	Site	DB
---------	----------------------	-----------	---------------------	-------------------	------	----

1241 N KIMBARK  
LONGMONT CO 80501

EPA Handler ID: COD007087240  
 Gen Status Universe: No Report  
 Contact Name: JERALD OPPLIGER  
 Contact Address: PO BOX 1119 , , LONGMONT , CO, 80501 , US  
 Contact Phone No and Ext: 303-776-1630  
 Contact Email:  
 Contact Country: US  
 County Name: BOULDER  
 EPA Region: 08  
 Land Type:  
 Receive Date: 19800818  
 Location Latitude:  
 Location Longitude:

#### Violation/Evaluation Summary

**Note:** NO RECORDS: As of Jan 2023, there are no Compliance Monitoring and Enforcement (violation) records associated with this facility (EPA ID).

#### Handler Summary

Importer Activity: No  
 Mixed Waste Generator: No  
 Transporter Activity: No  
 Transfer Facility: No  
 Onsite Burner Exemption: No  
 Furnace Exemption: No  
 Underground Injection Activity: No  
 Commercial TSD: No  
 Used Oil Transporter: No  
 Used Oil Transfer Facility: No  
 Used Oil Processor: No  
 Used Oil Refiner: No  
 Used Oil Burner: No  
 Used Oil Market Burner: No  
 Used Oil Spec Marketer: No

#### Hazardous Waste Handler Details

Sequence No: 1  
 Receive Date: 19800818  
 Handler Name: DUALMATIC MANUFACTURING CO INC  
 Source Type: Notification  
 Federal Waste Generator Code: N  
 Generator Code Description: Not a Generator, Verified

#### Waste Code Details

Hazardous Waste Code: D000  
 Waste Code Description: DESCRIPTION  
  
 Hazardous Waste Code: P030  
 Waste Code Description: CYANIDES (SOLUBLE CYANIDE SALTS), NOT OTHERWISE SPECIFIED  
  
 Hazardous Waste Code: F011  
 Waste Code Description: SPENT CYANIDE SOLUTIONS FROM SLAT BATH POT CLEANING FROM METAL HEAT TREATING OPERATIONS.

#### Owner/Operator Details



Map Key	Number of Records	Direction	Distance (mi/ft)	Elev/Diff (ft)	Site	DB
<hr/>						
<b>Owner/Operator Ind:</b>	Current Owner			<b>Street No:</b>		
<b>Type:</b>	Private			<b>Street 1:</b>	DATA NOT REQUESTED	
<b>Name:</b>	WYNNS INTERNATIONAL INC			<b>Street 2:</b>		
<b>Date Became Current:</b>				<b>City:</b>	DATA NOT REQUESTED	
<b>Date Ended Current:</b>				<b>State:</b>	CO	
<b>Phone:</b>	999-999-9999			<b>Country:</b>		
<b>Source Type:</b>	Notification			<b>Zip Code:</b>	99999	

<a href="#">277</a>	1 of 1	N	0.01 / 47.68	5,006.63 / 3	1246 N MAIN ST LONGMONT CO 80501	SPILLS
---------------------	--------	---	--------------	--------------	-------------------------------------	--------

<b>Case No:</b>	2014-0316	<b>H2O Unit Measure 2:</b>	
<b>Main ID:</b>		<b>Quantity 3:</b>	
<b>NRC No:</b>		<b>Unit Measure 3:</b>	
<b>Dt of Spl or Rel:</b>	5/19/2014	<b>H2O quantity 3:</b>	
<b>Event Time:</b>		<b>H2O Unit Measure 3:</b>	
<b>1st Rep Event Dt:</b>	5/19/2014	<b>Cause:</b>	DUMPING
<b>Date Reported:</b>	5/19/2014	<b>Death:</b>	0
<b>Time Reported:</b>	10:00:00 AM	<b>Injury:</b>	0
<b>Date Entered:</b>	5/19/2014	<b>Evacuation:</b>	N
<b>Time Entered:</b>	12:01:56 PM	<b>Evacuation No:</b>	0
<b>Land:</b>	FALSE	<b>PRP City:</b>	LONGMONT
<b>Air:</b>	FALSE	<b>PRP County:</b>	
<b>Surface Water:</b>	FALSE	<b>PRP State:</b>	CO
<b>Ground Water:</b>	TRUE	<b>PRP Zip:</b>	80501
<b>Material Type:</b>	HAZARDOUS	<b>PRP Phone:</b>	303-678-7800
<b>Quantity 1:</b>		<b>PRP Extension:</b>	
<b>Unit Measure 1:</b>		<b>Mile Marker:</b>	
<b>H2O Quantity 1:</b>		<b>Who Took Report:</b>	SARAH WERNER
<b>H2O Unit Measure 1:</b>		<b>Fixed Facility:</b>	FALSE
<b>Material 2:</b>	DEVELOPER FROM DENTAL OFFICE	<b>Event County:</b>	BOULDER
<b>Quantity 2:</b>		<b>Latitude:</b>	
<b>Unit Measure 2:</b>		<b>Longitude:</b>	
<b>H2O Quantity 2:</b>			
<b>Source Desc:</b>			
<b>Source:</b>	X		
<b>Source Type:</b>	material is being dumped down sink drain		
<b>Medium:</b>	WATER		
<b>Waterway:</b>			
<b>Material 1:</b>	FIXER FROM DENTAL OFFICE		
<b>Material 3:</b>			
<b>PRP:</b>	SMILE DESIGNERS		
<b>PRP Contact:</b>			
<b>PRP Street:</b>	1246 N MAIN ST		
<b>PRP Fax:</b>			
<b>Responder 1:</b>			
<b>Responder 2:</b>			
<b>Responder 3:</b>			
<b>Response Comments:</b>			
<b>Notified Name:</b>	WQCD: Michelle Thiebaud, David Kurz, Paul Kosik, Kelly Jacques, Anne Marie Goolsby, Cameron Wilkins; Boulder EH: Rachel Arndt, Pam Milmoie, Erin Dodge, Shawna Johnson, Mike Richen, Iris Sherman, Ambra Sutherlin, Amanda Sutton, Marshall Lipps, Lane Drager **Note: Many records provided by the department have a truncated [Notified Name] field.		
<b>Additional Comments:</b>			
<b>Comments:</b>			
<b>Cause Info:</b>	The dental office has been dumping used fixer and developer (containing silver) down the sink drains. It is unknown how long this has been happening, but caller stated it has been going on for more than 2.5 years.		
<b>Action:</b>			

<a href="#">278</a>	1 of 1	N	0.10 / 507.66	5,006.91 / 3	DIP N STRIP 1240 KIMBARK ST LONGMONT CO 80501	RCRA VSQG
---------------------	--------	---	---------------	--------------	---	-----------

<b>EPA Handler ID:</b>	COD007085715
<b>Gen Status Universe:</b>	VSG



Map Key	Number of Records	Direction	Distance (mi/ft)	Elev/Diff (ft)	Site	DB
<b>Contact Name:</b>		JERRY KELLER				
<b>Contact Address:</b>		1385 , NORTHWESTERN RD , , LONGMONT , CO, 80503 , US				
<b>Contact Phone No and Ext:</b>		720-771-1690				
<b>Contact Email:</b>						
<b>Contact Country:</b>		US				
<b>County Name:</b>		BOULDER				
<b>EPA Region:</b>		08				
<b>Land Type:</b>		Private				
<b>Receive Date:</b>		20101109				
<b>Location Latitude:</b>		40.19326				
<b>Location Longitude:</b>		-105.101105				

#### Violation/Evaluation Summary

**Note:** VIOLATION or UNDETERMINED: There are VIOLATION or UNDETERMINED details or records associated with this facility (EPA ID) in the Compliance Monitoring and Enforcement table dated Jan, 2023.

#### Violation Details

**Found Violation:** Yes  
**Citation:**  
**Violation Short Description:** Generators - General  
**Violation Type:** 262.A  
**Violation Determined Date:** 20090310  
**Scheduled Compliance Date:**  
**Return to Compliance:** Documented  
**Actual Return to Compl:** 20090410  
**Violation Responsible Agency:** State

#### Enforcement Details

**Enforcement Type:** 175  
**Enforcement Type Description:** COMPLIANCE ADVISORY  
**Enforcement Action Date:** 20090310  
**Enf Disposition Status:**  
**Disposition Status Date:**  
**Enforcement Lead Agency:** State  
**Proposed Penalty Amount:**  
**Final Amount:**  
**Paid Amount:**

#### Violation Details

**Found Violation:** Yes  
**Citation:**  
**Violation Short Description:** Listing - General  
**Violation Type:** 261.A  
**Violation Determined Date:** 20090310  
**Scheduled Compliance Date:**  
**Return to Compliance:** Documented  
**Actual Return to Compl:** 20090410  
**Violation Responsible Agency:** State

#### Enforcement Details

**Enforcement Type:** 175  
**Enforcement Type Description:** COMPLIANCE ADVISORY  
**Enforcement Action Date:** 20090310  
**Enf Disposition Status:**  
**Disposition Status Date:**  
**Enforcement Lead Agency:** State  
**Proposed Penalty Amount:**  
**Final Amount:**



Map Key	Number of Records	Direction	Distance (mi/ft)	Elev/Diff (ft)	Site	DB
---------	----------------------	-----------	---------------------	-------------------	------	----

Paid Amount:

**Evaluation Details**

**Evaluation Start Date:** 20090310  
**Evaluation Type Description:** COMPLIANCE EVALUATION INSPECTION ON-SITE  
**Violation Short Description:** Generators - General  
**Return to Compliance Date:** 20090410  
**Evaluation Agency:** State

**Evaluation Start Date:** 20090310  
**Evaluation Type Description:** COMPLIANCE EVALUATION INSPECTION ON-SITE  
**Violation Short Description:** Listing - General  
**Return to Compliance Date:** 20090410  
**Evaluation Agency:** State

**Evaluation Start Date:** 20100728  
**Evaluation Type Description:** FACILITY SELF DISCLOSURE  
**Violation Short Description:**  
**Return to Compliance Date:**  
**Evaluation Agency:** State

**Evaluation Start Date:** 20090608  
**Evaluation Type Description:** FOCUSED COMPLIANCE INSPECTION  
**Violation Short Description:**  
**Return to Compliance Date:**  
**Evaluation Agency:** State

**Handler Summary**

**Importer Activity:** No  
**Mixed Waste Generator:** No  
**Transporter Activity:** No  
**Transfer Facility:** No  
**Onsite Burner Exemption:** No  
**Furnace Exemption:** No  
**Underground Injection Activity:** No  
**Commercial TSD:** No  
**Used Oil Transporter:** No  
**Used Oil Transfer Facility:** No  
**Used Oil Processor:** No  
**Used Oil Refiner:** No  
**Used Oil Burner:** No  
**Used Oil Market Burner:** No  
**Used Oil Spec Marketer:** No

**Hazardous Waste Handler Details**

**Sequence No:** 3  
**Receive Date:** 20011226  
**Handler Name:** BESTOP INC  
**Federal Waste Generator Code:** N  
**Generator Code Description:** Not a Generator, Verified  
**Source Type:** Notification

**Waste Code Details**

**Hazardous Waste Code:** F002  
**Waste Code Description:** THE FOLLOWING SPENT HALOGENATED SOLVENTS: TETRACHLOROETHYLENE, METHYLENE CHLORIDE, TRICHLOROETHYLENE, 1,1,1-TRICHLOROETHANE, CHLOROBENZENE, 1,1,2-TRICHLORO-1,2,2-TRIFLUOROETHANE, ORTHO-DICHLOROBENZENE, TRICHLOROFLUOROMETHANE, AND 1,1,2, TRICHLOROETHANE; ALL SPENT SOLVENT MIXTURES/BLENDS CONTAINING, BEFORE USE, A TOTAL OF TEN PERCENT OR MORE (BY VOLUME) OF ONE OR MORE OF THE ABOVE HALOGENATED SOLVENTS OR THOSE SOLVENTS LISTED IN F001, F004, AND F005; AND STILL BOTTOMS FROM THE RECOVERY OF



Map Key	Number of Records	Direction	Distance (mi/ft)	Elev/Diff (ft)	Site	DB
---------	-------------------	-----------	------------------	----------------	------	----

THESE SPENT SOLVENTS AND SPENT SOLVENT MIXTURES.

#### Hazardous Waste Handler Details

Sequence No: 1  
 Receive Date: 20090310  
 Handler Name: DIP N STRIP  
 Federal Waste Generator Code: N  
 Generator Code Description: Not a Generator, Verified  
 Source Type: Implementer

#### Waste Code Details

Hazardous Waste Code: F002  
 Waste Code Description: THE FOLLOWING SPENT HALOGENATED SOLVENTS: TETRACHLOROETHYLENE, METHYLENE CHLORIDE, TRICHLOROETHYLENE, 1,1,1-TRICHLOROETHANE, CHLOROBENZENE, 1,1,2-TRICHLORO-1,2,2-TRIFLUOROETHANE, ORTHO-DICHLOROBENZENE, TRICHLOROFLUOROMETHANE, AND 1,1,2, TRICHLOROETHANE; ALL SPENT SOLVENT MIXTURES/BLENDS CONTAINING, BEFORE USE, A TOTAL OF TEN PERCENT OR MORE (BY VOLUME) OF ONE OR MORE OF THE ABOVE HALOGENATED SOLVENTS OR THOSE SOLVENTS LISTED IN F001, F004, AND F005; AND STILL BOTTOMS FROM THE RECOVERY OF THESE SPENT SOLVENTS AND SPENT SOLVENT MIXTURES.

#### Hazardous Waste Handler Details

Sequence No: 6  
 Receive Date: 20101109  
 Handler Name: DIP N STRIP  
 Federal Waste Generator Code: 3  
 Generator Code Description: Very Small Quantity Generator  
 Source Type: Notification

#### Waste Code Details

Hazardous Waste Code: F002  
 Waste Code Description: THE FOLLOWING SPENT HALOGENATED SOLVENTS: TETRACHLOROETHYLENE, METHYLENE CHLORIDE, TRICHLOROETHYLENE, 1,1,1-TRICHLOROETHANE, CHLOROBENZENE, 1,1,2-TRICHLORO-1,2,2-TRIFLUOROETHANE, ORTHO-DICHLOROBENZENE, TRICHLOROFLUOROMETHANE, AND 1,1,2, TRICHLOROETHANE; ALL SPENT SOLVENT MIXTURES/BLENDS CONTAINING, BEFORE USE, A TOTAL OF TEN PERCENT OR MORE (BY VOLUME) OF ONE OR MORE OF THE ABOVE HALOGENATED SOLVENTS OR THOSE SOLVENTS LISTED IN F001, F004, AND F005; AND STILL BOTTOMS FROM THE RECOVERY OF THESE SPENT SOLVENTS AND SPENT SOLVENT MIXTURES.

#### Hazardous Waste Handler Details

Sequence No: 1  
 Receive Date: 19851212  
 Handler Name: BESTOP INC  
 Federal Waste Generator Code: 3  
 Generator Code Description: Very Small Quantity Generator  
 Source Type: Notification

#### Hazardous Waste Handler Details

Sequence No: 5  
 Receive Date: 20100517  
 Handler Name: DIP N STRIP  
 Federal Waste Generator Code: 2  
 Generator Code Description: Small Quantity Generator  
 Source Type: Notification

#### Waste Code Details



Map Key	Number of Records	Direction	Distance (mi/ft)	Elev/Diff (ft)	Site	DB
---------	-------------------	-----------	------------------	----------------	------	----

<b>Hazardous Waste Code:</b>	F002
<b>Waste Code Description:</b>	THE FOLLOWING SPENT HALOGENATED SOLVENTS: TETRACHLOROETHYLENE, METHYLENE CHLORIDE, TRICHLOROETHYLENE, 1,1,1-TRICHLOROETHANE, CHLOROBENZENE, 1,1,2-TRICHLORO-1,2,2-TRIFLUOROETHANE, ORTHO-DICHLOROBENZENE, TRICHLOROFLUOROMETHANE, AND 1,1,2, TRICHLOROETHANE; ALL SPENT SOLVENT MIXTURES/BLENDS CONTAINING, BEFORE USE, A TOTAL OF TEN PERCENT OR MORE (BY VOLUME) OF ONE OR MORE OF THE ABOVE HALOGENATED SOLVENTS OR THOSE SOLVENTS LISTED IN F001, F004, AND F005; AND STILL BOTTOMS FROM THE RECOVERY OF THESE SPENT SOLVENTS AND SPENT SOLVENT MIXTURES.

#### Hazardous Waste Handler Details

<b>Sequence No:</b>	4
<b>Receive Date:</b>	20090402
<b>Handler Name:</b>	DIP N STRIP
<b>Federal Waste Generator Code:</b>	3
<b>Generator Code Description:</b>	Very Small Quantity Generator
<b>Source Type:</b>	Notification

#### Waste Code Details

<b>Hazardous Waste Code:</b>	F002
<b>Waste Code Description:</b>	THE FOLLOWING SPENT HALOGENATED SOLVENTS: TETRACHLOROETHYLENE, METHYLENE CHLORIDE, TRICHLOROETHYLENE, 1,1,1-TRICHLOROETHANE, CHLOROBENZENE, 1,1,2-TRICHLORO-1,2,2-TRIFLUOROETHANE, ORTHO-DICHLOROBENZENE, TRICHLOROFLUOROMETHANE, AND 1,1,2, TRICHLOROETHANE; ALL SPENT SOLVENT MIXTURES/BLENDS CONTAINING, BEFORE USE, A TOTAL OF TEN PERCENT OR MORE (BY VOLUME) OF ONE OR MORE OF THE ABOVE HALOGENATED SOLVENTS OR THOSE SOLVENTS LISTED IN F001, F004, AND F005; AND STILL BOTTOMS FROM THE RECOVERY OF THESE SPENT SOLVENTS AND SPENT SOLVENT MIXTURES.

#### Hazardous Waste Handler Details

<b>Sequence No:</b>	2
<b>Receive Date:</b>	20011210
<b>Handler Name:</b>	BESTOP INC
<b>Federal Waste Generator Code:</b>	N
<b>Generator Code Description:</b>	Not a Generator, Verified
<b>Source Type:</b>	Notification

#### Owner/Operator Details

<b>Owner/Operator Ind:</b>	Current Owner	<b>Street No:</b>	
<b>Type:</b>	Private	<b>Street 1:</b>	PO BOX 307
<b>Name:</b>	BESTOP INC	<b>Street 2:</b>	
<b>Date Became Current:</b>	18000303	<b>City:</b>	BROOMFIELD
<b>Date Ended Current:</b>		<b>State:</b>	CO
<b>Phone:</b>	303-465-1755	<b>Country:</b>	
<b>Source Type:</b>	Implementer	<b>Zip Code:</b>	80038
<b>Owner/Operator Ind:</b>	Current Owner	<b>Street No:</b>	
<b>Type:</b>	Private	<b>Street 1:</b>	PO BOX 307
<b>Name:</b>	BESTOP INC	<b>Street 2:</b>	
<b>Date Became Current:</b>	18000202	<b>City:</b>	BROOMFIELD
<b>Date Ended Current:</b>		<b>State:</b>	CO
<b>Phone:</b>	303-465-1755	<b>Country:</b>	
<b>Source Type:</b>	Notification	<b>Zip Code:</b>	80038
<b>Owner/Operator Ind:</b>	Current Operator	<b>Street No:</b>	1240
<b>Type:</b>	Private	<b>Street 1:</b>	KIMBARK ST
<b>Name:</b>	DIP N STRIP	<b>Street 2:</b>	
<b>Date Became Current:</b>	20090402	<b>City:</b>	LONGMONT
<b>Date Ended Current:</b>		<b>State:</b>	CO
<b>Phone:</b>	720-771-1690	<b>Country:</b>	US
<b>Source Type:</b>	Notification	<b>Zip Code:</b>	80501



Map Key	Number of Records	Direction	Distance (mi/ft)	Elev/Diff (ft)	Site	DB
---------	-------------------	-----------	------------------	----------------	------	----

<b>Owner/Operator Ind:</b>	Current Owner	<b>Street No:</b>	
<b>Type:</b>	Private	<b>Street 1:</b>	PO BOX 307
<b>Name:</b>	BESTOP INC	<b>Street 2:</b>	
<b>Date Became Current:</b>	18000101	<b>City:</b>	BROOMFIELD
<b>Date Ended Current:</b>		<b>State:</b>	CO
<b>Phone:</b>	303-465-1755	<b>Country:</b>	
<b>Source Type:</b>	Notification	<b>Zip Code:</b>	80038
<b>Owner/Operator Ind:</b>	Current Owner	<b>Street No:</b>	1240
<b>Type:</b>	Private	<b>Street 1:</b>	KIMBARK ST
<b>Name:</b>	RON ALVERSON	<b>Street 2:</b>	
<b>Date Became Current:</b>	20090402	<b>City:</b>	LONGMONT
<b>Date Ended Current:</b>		<b>State:</b>	CO
<b>Phone:</b>	303-776-7845	<b>Country:</b>	US
<b>Source Type:</b>	Notification	<b>Zip Code:</b>	80501

**Historical Handler Details**

<b>Receive Dt:</b>	20090402
<b>Generator Code Description:</b>	Very Small Quantity Generator
<b>Handler Name:</b>	DIP N STRIP
<b>Receive Dt:</b>	20011210
<b>Generator Code Description:</b>	Not a Generator, Verified
<b>Handler Name:</b>	BESTOP INC
<b>Receive Dt:</b>	20011226
<b>Generator Code Description:</b>	Not a Generator, Verified
<b>Handler Name:</b>	BESTOP INC
<b>Receive Dt:</b>	20100517
<b>Generator Code Description:</b>	Small Quantity Generator
<b>Handler Name:</b>	DIP N STRIP
<b>Receive Dt:</b>	19851212
<b>Generator Code Description:</b>	Very Small Quantity Generator
<b>Handler Name:</b>	BESTOP INC
<b>Receive Dt:</b>	20090310
<b>Generator Code Description:</b>	Not a Generator, Verified
<b>Handler Name:</b>	DIP N STRIP

<a href="#">279</a>	1 of 2	N	0.00 / 9.03	5,008.39 / 4	MOUNTAINVIEW AND MAIN ST LONG MONT CO	ERNS
---------------------	--------	---	-------------	--------------	--	------

<b>NRC Report No:</b>	530898	<b>Latitude Degrees:</b>	
<b>Type of Incident:</b>	MOBILE	<b>Latitude Minutes:</b>	
<b>Incident Cause:</b>	TRANSPORT ACCIDENT	<b>Latitude Seconds:</b>	
<b>Incident Date:</b>	6/2/2000 7:00:00 PM	<b>Longitude Degrees:</b>	
<b>Incident Location:</b>		<b>Longitude Minutes:</b>	
<b>Incident Dtg:</b>	OCCURRED	<b>Longitude Seconds:</b>	
<b>Distance from City:</b>		<b>Lat Quad:</b>	
<b>Distance Units:</b>		<b>Long Quad:</b>	
<b>Direction from City:</b>		<b>Location Section:</b>	
<b>Location County:</b>	BOULDER	<b>Location Township:</b>	
<b>Potential Flag:</b>		<b>Location Range:</b>	
<b>Year:</b>	Year 2000 Reports		
<b>Description of Incident:</b>	CALLER STATED A PICK UP CAUGHT ON FIRE DUE TO AN UNKNOWN CAUSE. GAS TANK RUPTURED SPILLING ONTO ROADWAY.		

**Material Spill Information**

<b>Chris Code:</b>	GAS	<b>Unit of Measure:</b>	GALLON(S)
<b>CAS No:</b>	000000-00-0	<b>If Reached Water:</b>	NO
<b>UN No:</b>		<b>Amount in Water:</b>	



Map Key	Number of Records	Direction	Distance (mi/ft)	Elev/Diff (ft)	Site	DB
---------	-------------------	-----------	------------------	----------------	------	----

Name of Material:	GASOLINE: AUTOMOTIVE (UNLEADED)	Unit Reach Water:
Amount of Material:	100	

**Calls Information**

Date Time Received:	6/2/2000 9:33:24 PM	Responsible City:	
Date Time Complete:	6/2/2000 9:40:56 PM	Responsible State:	XX
Call Type:	INC	Responsible Zip:	
Resp Company:		Source:	UNAVAILABLE
Resp Org Type:	UNKNOWN		

**Incident Information**

Tank ID:		Building ID:	
Tank Regulated:		Location Area ID:	
Tank Regulated By:		Location Block ID:	
Capacity of Tank:		OCSG No:	
Capacity Tank Units:		OCSP No:	
Description of Tank:		State Lease No:	
Actual Amount:		Pier Dock No:	
Actual Amount Units:		Berth Slip No:	
Tank Above Ground:		Brake Failure:	
NPDES:		Airbag Deployed:	
NPDES Compliance:		Transport Contain:	
Init Contin Rel No:		Location Subdiv:	
Contin Rel Permit:		Platform Rig Name:	
Contin Release Type:		Platform Letter:	
Aircraft ID:		Allision:	
Aircraft Runway No:		Type of Structure:	
Aircraft Spot No:		Structure Name:	
Aircraft Type:	UNKNOWN	Structure Oper:	
Aircraft Model:		Transit Bus Flag:	
Aircraft Fuel Cap:		Date Time Norm Serv:	
Aircraft Fuel Cap U:		Serv Disrupt Time:	
Aircraft Fuel on Brd:		Serv Disrupt Units:	
Aircraft Fuel OB U:		CR Begin Date:	
Aircraft Hanger:		CR End Date:	
Road Mile Marker:		CR Change Date:	
Power Gen Facility:		FBI Contact:	
Generating Capacity:		FBI Contact Dt Tm:	
Type of Fixed Obj:	UNKNOWN	Passenger Handling:	
Type of Fuel:		Passenger Route:	XXX
DOT Crossing No:		Passenger Delay:	XXX
DOT Regulated:		Sub Part C Test Req:	XXX
Pipeline Type:		Conductor Test:	
Pipeline Abv Ground:		Engineer Test:	
Pipeline Covered:		Trainman Test:	
Exposed Underwater:		Yard Foreman Test:	
Railroad Hotline:		RCL Operator Test:	
Railroad Milepost:		Brakeman Test:	
Grade Crossing:		Train Dispat Test:	
Crossing Device Ty:		Signalman Test:	
Ty Vehicle Involved:		Oth Employee Test:	
Device Operational:		Unknown Test:	

**Incident Details Information**

Release Secured:	Y	State Agen Report No:	
Release Rate:		State Agen on Scene:	
Release Rate Unit:		State Agen Notified:	
Release Rate Rate:		Fed Agency Notified:	
Est Duration of Rel:		Oth Agency Notified:	
Desc Remedial Act:	BOOMS APPLIED,ABSORBENTS APPLIED, MATERIAL CONTAINED,CLEAN UP CREW ON-SITE,CLEAN UP UNDERWAY, INVESTIGATION UNDERWAY	Body of Water:	



Map Key	Number of Records	Direction	Distance (mi/ft)	Elev/Diff (ft)	Site	DB
Fire Involved:	Y				Tributary of:	
Fire Extinguished:	Y				Near River Mile Make:	
Any Evacuations:	N				Near River Mile Mark:	
No Evacuated:					Offshore:	N
Who Evacuated:					Weather Conditions:	
Radius of Evacu:					Air Temperature:	
Any Injuries:	N				Wind Direction:	
No. Injured:					Wind Speed:	
No. Hospitalized:					Wind Speed Unit:	
No. Fatalities:					Water Supp Contam:	U
Any Fatalities:	N				Water Temperature:	
Any Damages:	N				Wave Condition:	
Damage Amount:					Current Speed:	
Air Corridor Closed:	N				Current Direction:	
Air Corridor Desc:					Current Speed Unit:	MPH
Air Closure Time:					EMPL Fatality:	
Waterway Closed:	N				Pass Fatality:	
Waterway Desc:					Community Impact:	N
Waterway Close Time:					Passengers Transfer:	UNK
Road Closed:	Y				Passenger Injuries:	
Road Desc:	MOUNTAIN VIEW				Employee Injuries:	
Road Closure Time:	2				Occupant Fatality:	
Road Closure Units:					Sheen Size:	
Closure Direction:	ALL				Sheen Size Units:	
Major Artery:	Yes				Sheen Size Length:	
Track Closed:	N				Sheen Size Length U:	
Track Desc:					Sheen Size Width:	
Track Closure Time:					Sheen Size Width U:	
Track Closure Units:					Sheen Color:	
Track Close Dir:					Dir of Sheen Travel:	
Media Interest:	NONE				Sheen Odor Desc:	
Medium Desc:	LAND				Duration Unit:	
Addl Medium Info:	ROADWAY				Additional Info:	CALLER HAD NO ADDITIONAL INFORMATION.

<a href="#">279</a>	2 of 2	N	0.00 / 9.03	5,008.39 / 4	MOUNTAINVIEW AND MAIN ST. LONGMONT CO 80501-	SPILLS
Case No:	2000-172				H2O Unit Measure 2:	
Main ID:					Quantity 3:	
NRC No:	530898				Unit Measure 3:	
Dt of Spl or Rel:	6/2/2000				H2O quantity 3:	
Event Time:	7:00:00 PM				H2O Unit Measure 3:	
1st Rep Event Dt:	6/2/2000				Cause:	T
Date Reported:	6/2/2000				Death:	
Time Reported:	10:00:00 PM				Injury:	
Date Entered:	6/5/2000				Evacuation:	
Time Entered:	8:38:34 AM				Evacuation No:	
Land:	TRUE				PRP City:	
Air:	FALSE				PRP County:	
Surface Water:	FALSE				PRP State:	CO
Ground Water:	FALSE				PRP Zip:	
Material Type:	OIL				PRP Phone:	
Quantity 1:	100				PRP Extension:	
Unit Measure 1:	G				Mile Marker:	
H2O Quantity 1:					Who Took Report:	TOM STEWART
H2O Unit Measure 1:					Fixed Facility:	FALSE
Material 2:					Event County:	BOULDER
Quantity 2:					Latitude:	0
Unit Measure 2:					Longitude:	0
H2O Quantity 2:						
Source Desc:						
Source:	H					
Source Type:	Truck, unknown type.					
Medium:	LAND					
Waterway:	None					
Material 1:	GASOLINE, UNLEADED					



Map Key	Number of Records	Direction	Distance (mi/ft)	Elev/Diff (ft)	Site	DB
<b>Material 3:</b>						
PRP:		UNKNOWN				
PRP Contact:						
PRP Street:						
PRP Fax:						
Responder 1:		LONGMONT FD				
Responder 2:						
Responder 3:						
Response Comments:		No further information available.				
Notified Name:		HMWMD **Note: Many records provided by the department have a truncated [Notified Name] field.				
Additional Comments:						
Comments:						
Cause Info:		Caller stated that a pick-up truck caught fire causing gas tank to rupture.				
Action:		Local fire department responded.				

<a href="#">280</a>	1 of 4	N	0.01 / 76.79	5,007.41 / 3	Ralph Castle Standard 1300 Main St Longmont 80501 CO	UST
Facility ID:	8257			Fac Name (COSTIS):	Ralph Castle Standard	
FacilityName(OPS):	Ralph Castle Standard			Address (COSTIS):	1300 Main St Longmont 80501	
FacilityType(OPS):	Retail			County (COSTIS):	Boulder	
Fac Category (OPS):	Retail Gas Station			Latitude (CDLE):	40.181531	
Address (OPS):	1300 Main St			Longitude (CDLE):	-105.102282	
City (OPS):	Longmont			Fac Type (CDLE):	Retail	
Zip Code (OPS):	80501			FacCategory(CDLE):	Retail Gas Station	
County (OPS):	Boulder			State (OPS):	CO	
LatLong (OPS):	40.181531 -105.102282			City (CDLE):	Longmont	
FacName (CDLE):	Ralph Castle Standard			Zip (CDLE):	80501	
Address (CDLE):	1300 Main St			County (CDLE):	Boulder	
State (CDLE):	CO					
Data Source(s):	Colorado Storage Tank Information System (COSTIS) (As of 18 October, 2021); Colorado Department of Labor and Employment (CDLE); Oil & Public Safety(OPS) Regulated Storage Tanks					

#### Facility Information (CDLE)

Count of Tank Tag:	0	Accnt Holdr Name:	Ralph Castle Standard
No. Dispensers:	0	Type:	Retail
Owner ID:	OWNR-4362		

#### Owner Information (CDLE)

Contact Name:	Ralph Castle Standard	Middle Init:	
First Name:			
Company Name:	Ralph Castle Standard		
Last Name:	Ralph Castle Standard		
Address:	1300 Main, Longmont, CO 80501		
Comment:			

#### UST Tanks (COSTIS) (As of 18 October, 2021)

Tank ID:	21576	Owner ID:	4362
Tank Tag:	'8257-4	Tank Owner:	
Tank Type Desc:	UST	County:	Boulder
Tank Count:	46668	Product Name:	Gasoline
Capacity:			
Facility Owner:	Ralph Castle Standard		
Facility Name Address:	Ralph Castle Standard 1300 Main St Longmont 80501		
Tank ID:	21574	Owner ID:	4362
Tank Tag:	'8257-2	Tank Owner:	
Tank Type Desc:	UST	County:	Boulder
Tank Count:	46668	Product Name:	Gasoline
Capacity:			



Map Key	Number of Records	Direction	Distance (mi/ft)	Elev/Diff (ft)	Site	DB
Facility Owner:		Ralph Castle Standard				
Facility Name Address:		Ralph Castle Standard 1300 Main St Longmont 80501				
Tank ID:	21573			Owner ID:	4362	
Tank Tag:	'8257-1			Tank Owner:		
Tank Type Desc:	UST			County:	Boulder	
Tank Count:	46668			Product Name:	Gasoline	
Capacity:						
Facility Owner:		Ralph Castle Standard				
Facility Name Address:		Ralph Castle Standard 1300 Main St Longmont 80501				
Tank ID:	21575			Owner ID:	4362	
Tank Tag:	'8257-3			Tank Owner:		
Tank Type Desc:	UST			County:	Boulder	
Tank Count:	46668			Product Name:	Gasoline	
Capacity:						
Facility Owner:		Ralph Castle Standard				
Facility Name Address:		Ralph Castle Standard 1300 Main St Longmont 80501				
Tank ID:	21577			Owner ID:	4362	
Tank Tag:	'8257-5			Tank Owner:		
Tank Type Desc:	UST			County:	Boulder	
Tank Count:	46668			Product Name:	Unknown	
Capacity:		560				
Facility Owner:		Ralph Castle Standard				
Facility Name Address:		Ralph Castle Standard 1300 Main St Longmont 80501				
<u>UST Tanks 1 (CDLE)</u>						
Tank Tag:	8257-5			Overfill Preven:		
Tank Type:	UST			Product Type/Name:	Unknown	
Tank Status:	Permanently Closed			Piping Wall Type:	None	
Capacity:	560			Tank Wall Type:		
Install Date:				Piping System:		
Date Closed:	11/10/1998			Piping Type:	Other	
Tank Material:	Not Listed					
Piping Material:	Not Listed					
<u>UST Tanks 2 (CDLE)</u>						
Closure Meth ID:				No Fee:	No	
Unregulated:	FALSE			Anch Method Desc:		
Last Used Date:				Pipe Reld Meth1 ID:	T13/L13: Not Listed	
Del Prohib Date:				Pipe Reldet Date:		
Spill Protected:				Backfill Mat Desc:		
Spl Container Size:				Bfill DrtCvr Amt:		
Spl Protection Dt:				Manifold:	No	
Spl Container Mfg:				Registration Date:		
Spl Container Mdel:				Compartment:	FALSE	
Tank Reld Meth1 ID:				Cpmet:	No	
Tank Lining Date:				Invault:	FALSE	
CP Test Date:						
<u>UST Tanks 1 (CDLE)</u>						
Tank Tag:	8257-1			Overfill Preven:		
Tank Type:	UST			Product Type/Name:	Gasoline	
Tank Status:	Permanently Closed			Piping Wall Type:	None	
Capacity:				Tank Wall Type:		
Install Date:	8/14/1950			Piping System:		
Date Closed:	11/10/1998			Piping Type:	Other	
Tank Material:	Asphalt Coated or Bare Steel					
Piping Material:	Galvanized Steel					



Map Key	Number of Records	Direction	Distance (mi/ft)	Elev/Diff (ft)	Site	DB
<b><u>UST Tanks 2 (CDLE)</u></b>						
Closure Meth ID:	FALSE			No Fee:	No	
Unregulated:				Anch Method Desc:		
Last Used Date:				Pipe Reld Meth1 ID:		
Del Prohib Date:				Pipe Reldet Date:		
Spill Protected:				Backfill Mat Desc:		
Spl Container Size:				Bfill DrtCvr Amt:		
Spl Protection Dt:				Manifold:	No	
Spl Container Mfg:				Registration Date:		
Spl Container Mdel:				Compartment:	FALSE	
Tank Reld Meth1 ID:				Cpmet:	No	
Tank Lining Date:				Invault:	FALSE	
CP Test Date:						
<b><u>UST Tanks 1 (CDLE)</u></b>						
Tank Tag:	8257-3			Overfill Preven:		
Tank Type:	UST			Product Type/Name:	Gasoline	
Tank Status:	Permanently Closed			Piping Wall Type:	None	
Capacity:				Tank Wall Type:		
Install Date:	8/14/1950			Piping System:		
Date Closed:	11/10/1998			Piping Type:	Other	
Tank Material:	FRP: Fiberglass Reinforced Plastic					
Piping Material:	Galvanized Steel					
<b><u>UST Tanks 2 (CDLE)</u></b>						
Closure Meth ID:	FALSE			No Fee:	No	
Unregulated:				Anch Method Desc:		
Last Used Date:				Pipe Reld Meth1 ID:		
Del Prohib Date:				Pipe Reldet Date:		
Spill Protected:				Backfill Mat Desc:		
Spl Container Size:				Bfill DrtCvr Amt:		
Spl Protection Dt:				Manifold:	No	
Spl Container Mfg:				Registration Date:		
Spl Container Mdel:				Compartment:	FALSE	
Tank Reld Meth1 ID:				Cpmet:	No	
Tank Lining Date:				Invault:	FALSE	
CP Test Date:						
<b><u>UST Tanks 1 (CDLE)</u></b>						
Tank Tag:	8257-2			Overfill Preven:		
Tank Type:	UST			Product Type/Name:	Gasoline	
Tank Status:	Permanently Closed			Piping Wall Type:	None	
Capacity:				Tank Wall Type:		
Install Date:	8/14/1950			Piping System:		
Date Closed:	11/10/1998			Piping Type:	Other	
Tank Material:	Asphalt Coated or Bare Steel					
Piping Material:	Galvanized Steel					
<b><u>UST Tanks 2 (CDLE)</u></b>						
Closure Meth ID:	FALSE			No Fee:	No	
Unregulated:				Anch Method Desc:		
Last Used Date:				Pipe Reld Meth1 ID:		
Del Prohib Date:				Pipe Reldet Date:		
Spill Protected:				Backfill Mat Desc:		
Spl Container Size:				Bfill DrtCvr Amt:		
Spl Protection Dt:				Manifold:	No	
Spl Container Mfg:				Registration Date:		
Spl Container Mdel:				Compartment:	FALSE	
Tank Reld Meth1 ID:				Cpmet:	No	



Map Key	Number of Records	Direction	Distance (mi/ft)	Elev/Diff (ft)	Site	DB
Tank Lining Date:				Invault:	FALSE	
CP Test Date:						
<b><u>UST Tanks 1 (CDLE)</u></b>						
Tank Tag:	8257-4			Overfill Preven:		
Tank Type:	UST			Product Type/Name:	Gasoline	
Tank Status:	Permanently Closed			Piping Wall Type:	None	
Capacity:				Tank Wall Type:		
Install Date:	8/14/1950			Piping System:		
Date Closed:	11/10/1998			Piping Type:	Other	
Tank Material:	Asphalt Coated or Bare Steel					
Piping Material:	Galvanized Steel					
<b><u>UST Tanks 2 (CDLE)</u></b>						
Closure Meth ID:				No Fee:	No	
Unregulated:	FALSE			Anch Method Desc:		
Last Used Date:				Pipe Reld Meth1 ID:		
Del Prohib Date:				Pipe Reldet Date:		
Spill Protected:				Backfill Mat Desc:		
Spl Container Size:				Bfill DrtCvr Amt:		
Spl Protection Dt:				Manifold:	No	
Spl Container Mfg:				Registration Date:		
Spl Container Mdel:				Compartment:	FALSE	
Tank Reld Meth1 ID:				Cpmet:	No	
Tank Lining Date:				Invault:	FALSE	
CP Test Date:						
<b><u>Oil &amp; Public Safety Regulated Storage Tanks (COSTIS)</u></b>						
Tank Tag:	8257-4			Piping Type:	Other	
Tank Status:	Permanently Closed			Piping System:		
Tank Type:	UST			Tank Name:	TNK-022512	
Facility Type:	Retail			Piping Wall Type:	None	
Installation Date:	8/14/1950			City:	Longmont	
Closure Date:	11/10/1998			County:	Boulder	
Capacity Gallons :				ZIP Code:	80501	
Product:	Gasoline			Facility Name:	Ralph Castle Standard	
Overfill Preven:				Address:	1300 Main St	
Tank Wall Type:				Facility Category:	Retail Gas Station	
Tank Material:	Asphalt Coated or Bare Steel					
Piping Material:	Galvanized Steel					
Tank Tag:	8257-5			Piping Type:	Other	
Tank Status:	Permanently Closed			Piping System:		
Tank Type:	UST			Tank Name:	TNK-022513	
Facility Type:	Retail			Piping Wall Type:	None	
Installation Date:				City:	Longmont	
Closure Date:	11/10/1998			County:	Boulder	
Capacity Gallons :	560			ZIP Code:	80501	
Product:	Unknown			Facility Name:	Ralph Castle Standard	
Overfill Preven:				Address:	1300 Main St	
Tank Wall Type:				Facility Category:	Retail Gas Station	
Tank Material:	Not Listed					
Piping Material:	Not Listed					
Tank Tag:	8257-2			Piping Type:	Other	
Tank Status:	Permanently Closed			Piping System:		
Tank Type:	UST			Tank Name:	TNK-022510	
Facility Type:	Retail			Piping Wall Type:	None	
Installation Date:	8/14/1950			City:	Longmont	
Closure Date:	11/10/1998			County:	Boulder	
Capacity Gallons :				ZIP Code:	80501	
Product:	Gasoline			Facility Name:	Ralph Castle Standard	



Map Key	Number of Records	Direction	Distance (mi/ft)	Elev/Diff (ft)	Site	DB
<b>Overfill Preven:</b> <b>Tank Wall Type:</b> <b>Tank Material:</b> <b>Piping Material:</b>			Asphalt Coated or Bare Steel Galvanized Steel	<b>Address:</b> <b>Facility Category:</b>		1300 Main St Retail Gas Station
<b>Tank Tag:</b> <b>Tank Status:</b> <b>Tank Type:</b> <b>Facility Type:</b> <b>Installation Date:</b> <b>Closure Date:</b> <b>Capacity Gallons :</b> <b>Product:</b> <b>Overfill Preven:</b> <b>Tank Wall Type:</b> <b>Tank Material:</b> <b>Piping Material:</b>			8257-3 Permanently Closed UST Retail 8/14/1950 11/10/1998  Gasoline	<b>Piping Type:</b> <b>Piping System:</b> <b>Tank Name:</b> <b>Piping Wall Type:</b> <b>City:</b> <b>County:</b> <b>ZIP Code:</b> <b>Facility Name:</b> <b>Address:</b> <b>Facility Category:</b>		Other  TNK-022511 None Longmont Boulder 80501 Ralph Castle Standard 1300 Main St Retail Gas Station
<b>Tank Tag:</b> <b>Tank Status:</b> <b>Tank Type:</b> <b>Facility Type:</b> <b>Installation Date:</b> <b>Closure Date:</b> <b>Capacity Gallons :</b> <b>Product:</b> <b>Overfill Preven:</b> <b>Tank Wall Type:</b> <b>Tank Material:</b> <b>Piping Material:</b>			8257-1 Permanently Closed UST Retail 8/14/1950 11/10/1998  Gasoline	<b>Piping Type:</b> <b>Piping System:</b> <b>Tank Name:</b> <b>Piping Wall Type:</b> <b>City:</b> <b>County:</b> <b>ZIP Code:</b> <b>Facility Name:</b> <b>Address:</b> <b>Facility Category:</b>		Other  TNK-022509 None Longmont Boulder 80501 Ralph Castle Standard 1300 Main St Retail Gas Station
			Asphalt Coated or Bare Steel Galvanized Steel			

#### UST Owner (COSTIS) (As of 18 October, 2021)

<b>Owner ID:</b>	4362	<b>Address1:</b>	1300 Main
<b>First Name:</b>		<b>City:</b>	Longmont
<b>Middle Init:</b>		<b>State:</b>	CO
<b>Last Name:</b>	Ralph Castle Standard	<b>County:</b>	Boulder
<b>Full Name:</b>	Ralph Castle Standard;	<b>Zip Code:</b>	80501

#### Oil & Public Safety Regulated Storage Tank Details

**No of Tanks:** 0

<a href="#">280</a>	2 of 4	N	0.01 / 76.79	5,007.41 / 3	Ralph Castle Standard 1300 Main St Longmont 80501 CO	LST
<b>Facility ID:</b> 8257 <b>Event ID:</b> <b>Facility Name(OPS):</b> Ralph Castle Standard <b>Facility Type(OPS):</b> Retail <b>Fac Category(OPS):</b> Retail Gas Station <b>Address(OPS):</b> 1300 Main St <b>City(OPS):</b> Longmont <b>Zip Code(OPS):</b> 80501 <b>County(OPS):</b> Boulder <b>State(OPS):</b> CO <b>Lat Long(OPS):</b> 40.181531 -105.102282 <b>Fac Name(COSTIS):</b> Ralph Castle Standard <b>Address (COSTIS):</b> 1300 Main St Longmont 80501 <b>County (COSTIS):</b> Boulder <b>Original Source:</b> Colorado Storage Tank Information System (COSTIS) (As of 18 October, 2021); Colorado Department of Labor and Employment (CDLE); Oil & Public Safety(OPS) Regulated Storage Tanks; OPS Petroleum Release Events in Colorado - Petroleum Release Events						
<b>Owner ID:</b>		4362				



Map Key	Number of Records	Direction	Distance (mi/ft)	Elev/Diff (ft)	Site	DB
---------	-------------------	-----------	------------------	----------------	------	----

Owner Name: Ralph Castle Standard;

**Events (CDLE) (As of 17 January, 2023)**

Event ID:	7004	Proj. Closure Date:	
Alt Event ID:		Category:	
Status:	Closed	Sardonyx ID:	
UST Tank Count:	5	MTBE Classifica:	Pathway Eliminated
AST Tank Count:	0	Sum of Reimbur Amt:	65772.26
Source of Release:	Tank	Reviewer Full Name:	Vinny Secondo
Cause of Release:		Logged On:	11/16/1998
Confirm Rel Dt:	11/11/1998	Logged By:	
Site Name:	Ralph Castle Standard		
Loc Addr:			
Loc Addr2:			
Loc Addr3:			
Aka Name:			
Aka Loc Addr:			

**Reimbursement Application (CDLE) (As of 17 January, 2023)**

Rap ID:	RAP-7983	Eligibil Type Desc:	Tank Owner/Operator
Protest ID:		Rap Payee Type ID:	Individual
Rap Status:	Paid	Reimbursement Req:	7525.55
Application Type:	Supplemental	Total Reimburse:	7525.55
User Group Name:		Max Amt Reduction:	
FPR Date:	10/20/2003	PSTC Date:	
Protest Amount:			
Payee:	Jean Castle		
Cap Status:	Approved		
Spec Cond:			
Note:	Colorado Department of Labor and Employment (CDLE)		

Rap ID:	RAP-13456	Eligibil Type Desc:	Tank Owner/Operator
Protest ID:		Rap Payee Type ID:	Individual
Rap Status:	Paid	Reimbursement Req:	3845.38
Application Type:	Supplemental	Total Reimburse:	3771.11
User Group Name:		Max Amt Reduction:	
FPR Date:	6/20/2006	PSTC Date:	
Protest Amount:			
Payee:	Jean Castle		
Cap Status:	Approved		
Spec Cond:			
Note:	Colorado Department of Labor and Employment (CDLE)		

Rap ID:	RAP-16245	Eligibil Type Desc:	Tank Owner/Operator
Protest ID:		Rap Payee Type ID:	Individual
Rap Status:	Paid	Reimbursement Req:	1281.01
Application Type:	Supplemental	Total Reimburse:	1255.89
User Group Name:		Max Amt Reduction:	
FPR Date:	10/22/2007	PSTC Date:	
Protest Amount:			
Payee:	Jean Castle		
Cap Status:	Approved		
Spec Cond:			
Note:	Colorado Department of Labor and Employment (CDLE)		

Rap ID:	RAP-14531	Eligibil Type Desc:	Tank Owner/Operator
Protest ID:		Rap Payee Type ID:	Individual
Rap Status:	Paid	Reimbursement Req:	4964.13
Application Type:	Supplemental	Total Reimburse:	4868.25
User Group Name:		Max Amt Reduction:	
FPR Date:	10/31/2006	PSTC Date:	
Protest Amount:			
Payee:	Jean Castle		
Cap Status:	Approved		
Spec Cond:			



Map Key	Number of Records	Direction	Distance (mi/ft)	Elev/Diff (ft)	Site	DB
<b>Note:</b> Colorado Department of Labor and Employment (CDLE)						
<b>Rap ID:</b>	RAP-4077			<b>Eligibil Type Desc:</b>	Tank Owner/Operator	
<b>Protest ID:</b>				<b>Rap Payee Type ID:</b>		
<b>Rap Status:</b>	Paid			<b>Reimbursement Req:</b>	8863.07	
<b>Application Type:</b>	Supplemental			<b>Total Reimburse:</b>	8401.63	
<b>User Group Name:</b>				<b>Max Amt Reduction:</b>		
<b>FPR Date:</b>	5/30/2000			<b>PSTC Date:</b>		
<b>Protest Amount:</b>						
<b>Payee:</b>	Jean Castle					
<b>Cap Status:</b>	Approved					
<b>Spec Cond:</b>						
<b>Note:</b> Colorado Department of Labor and Employment (CDLE)						
<b>Rap ID:</b>	RAP-3619			<b>Eligibil Type Desc:</b>	Tank Owner/Operator	
<b>Protest ID:</b>				<b>Rap Payee Type ID:</b>		
<b>Rap Status:</b>	Paid			<b>Reimbursement Req:</b>	894.25	
<b>Application Type:</b>	Original			<b>Total Reimburse:</b>	894.25	
<b>User Group Name:</b>				<b>Max Amt Reduction:</b>		
<b>FPR Date:</b>	1/7/2000			<b>PSTC Date:</b>	1/7/2000	
<b>Protest Amount:</b>						
<b>Payee:</b>	Jean Castle					
<b>Cap Status:</b>	Approved					
<b>Spec Cond:</b>						
<b>Note:</b> Colorado Department of Labor and Employment (CDLE)						
<b>Rap ID:</b>	RAP-11540			<b>Eligibil Type Desc:</b>	Tank Owner/Operator	
<b>Protest ID:</b>				<b>Rap Payee Type ID:</b>	Individual	
<b>Rap Status:</b>	Paid			<b>Reimbursement Req:</b>	5752.69	
<b>Application Type:</b>	Supplemental			<b>Total Reimburse:</b>	5467.79	
<b>User Group Name:</b>				<b>Max Amt Reduction:</b>		
<b>FPR Date:</b>	11/23/2005			<b>PSTC Date:</b>		
<b>Protest Amount:</b>						
<b>Payee:</b>	Jean Castle					
<b>Cap Status:</b>	Approved					
<b>Spec Cond:</b>						
<b>Note:</b> Colorado Department of Labor and Employment (CDLE)						
<b>Rap ID:</b>	RAP-4533			<b>Eligibil Type Desc:</b>	Tank Owner/Operator	
<b>Protest ID:</b>				<b>Rap Payee Type ID:</b>		
<b>Rap Status:</b>	Paid			<b>Reimbursement Req:</b>	12946.59	
<b>Application Type:</b>	Supplemental			<b>Total Reimburse:</b>	12946.59	
<b>User Group Name:</b>				<b>Max Amt Reduction:</b>		
<b>FPR Date:</b>	12/11/2000			<b>PSTC Date:</b>		
<b>Protest Amount:</b>						
<b>Payee:</b>	Jean Castle					
<b>Cap Status:</b>	Approved					
<b>Spec Cond:</b>						
<b>Note:</b> Colorado Department of Labor and Employment (CDLE)						
<b>Rap ID:</b>	RAP-15439			<b>Eligibil Type Desc:</b>	Tank Owner/Operator	
<b>Protest ID:</b>				<b>Rap Payee Type ID:</b>	Individual	
<b>Rap Status:</b>	Paid			<b>Reimbursement Req:</b>	3487.29	
<b>Application Type:</b>	Supplemental			<b>Total Reimburse:</b>	3419.94	
<b>User Group Name:</b>				<b>Max Amt Reduction:</b>		
<b>FPR Date:</b>	4/16/2007			<b>PSTC Date:</b>		
<b>Protest Amount:</b>						
<b>Payee:</b>	Jean Castle					
<b>Cap Status:</b>	Approved					
<b>Spec Cond:</b>						
<b>Note:</b> Colorado Department of Labor and Employment (CDLE)						
<b>Rap ID:</b>	RAP-16549			<b>Eligibil Type Desc:</b>	Tank Owner/Operator	
<b>Protest ID:</b>				<b>Rap Payee Type ID:</b>	Sole Proprietorship	
<b>Rap Status:</b>	Paid			<b>Reimbursement Req:</b>	973.71	
<b>Application Type:</b>	Supplemental			<b>Total Reimburse:</b>	954.61	
<b>User Group Name:</b>				<b>Max Amt Reduction:</b>		
<b>FPR Date:</b>	12/3/2007			<b>PSTC Date:</b>		
<b>Protest Amount:</b>						



<b>Map Key</b>	<b>Number of Records</b>	<b>Direction</b>	<b>Distance (mi/ft)</b>	<b>Elev/Diff (ft)</b>	<b>Site</b>	<b>DB</b>
<hr/>						
<b>Payee:</b>		Jean Castle				
<b>Cap Status:</b>		Approved				
<b>Spec Cond:</b>						
<b>Note:</b>		Colorado Department of Labor and Employment (CDLE)				
<b>Rap ID:</b>	RAP-6536				<b>Eligibil Type Desc:</b>	Tank Owner/Operator
<b>Protest ID:</b>					<b>Rap Payee Type ID:</b>	Individual
<b>Rap Status:</b>	Paid				<b>Reimbursement Req:</b>	7392.15
<b>Application Type:</b>	Supplemental				<b>Total Reimburse:</b>	7392.15
<b>User Group Name:</b>					<b>Max Amt Reduction:</b>	
<b>FPR Date:</b>	11/18/2002				<b>PSTC Date:</b>	
<b>Protest Amount:</b>						
<b>Payee:</b>		Jean Castle				
<b>Cap Status:</b>		Approved				
<b>Spec Cond:</b>						
<b>Note:</b>		Colorado Department of Labor and Employment (CDLE)				
<b>Rap ID:</b>	RAP-9760				<b>Eligibil Type Desc:</b>	Tank Owner/Operator
<b>Protest ID:</b>					<b>Rap Payee Type ID:</b>	Individual
<b>Rap Status:</b>	Paid				<b>Reimbursement Req:</b>	3670.7
<b>Application Type:</b>	Supplemental				<b>Total Reimburse:</b>	3670.7
<b>User Group Name:</b>					<b>Max Amt Reduction:</b>	
<b>FPR Date:</b>	11/5/2004				<b>PSTC Date:</b>	
<b>Protest Amount:</b>						
<b>Payee:</b>		Jean Castle				
<b>Cap Status:</b>		Approved				
<b>Spec Cond:</b>						
<b>Note:</b>		Colorado Department of Labor and Employment (CDLE)				
<b>Rap ID:</b>	RAP-8726				<b>Eligibil Type Desc:</b>	Tank Owner/Operator
<b>Protest ID:</b>					<b>Rap Payee Type ID:</b>	Individual
<b>Rap Status:</b>	Paid				<b>Reimbursement Req:</b>	4975.02
<b>Application Type:</b>	Supplemental				<b>Total Reimburse:</b>	4975.02
<b>User Group Name:</b>					<b>Max Amt Reduction:</b>	
<b>FPR Date:</b>	3/5/2004				<b>PSTC Date:</b>	
<b>Protest Amount:</b>						
<b>Payee:</b>		Jean Castle				
<b>Cap Status:</b>		Approved				
<b>Spec Cond:</b>						
<b>Note:</b>		Colorado Department of Labor and Employment (CDLE)				
<b>Rap ID:</b>	RAP-5798				<b>Eligibil Type Desc:</b>	Tank Owner/Operator
<b>Protest ID:</b>					<b>Rap Payee Type ID:</b>	Individual
<b>Rap Status:</b>	Paid				<b>Reimbursement Req:</b>	7738.82
<b>Application Type:</b>	Supplemental				<b>Total Reimburse:</b>	7738.82
<b>User Group Name:</b>					<b>Max Amt Reduction:</b>	
<b>FPR Date:</b>	7/22/2002				<b>PSTC Date:</b>	
<b>Protest Amount:</b>						
<b>Payee:</b>		Jean Castle				
<b>Cap Status:</b>		Approved				
<b>Spec Cond:</b>						
<b>Note:</b>		Colorado Department of Labor and Employment (CDLE)				
<b>Rap ID:</b>	RAP-5093				<b>Eligibil Type Desc:</b>	Tank Owner/Operator
<b>Protest ID:</b>					<b>Rap Payee Type ID:</b>	Individual
<b>Rap Status:</b>	Paid				<b>Reimbursement Req:</b>	5361.34
<b>Application Type:</b>	Supplemental				<b>Total Reimburse:</b>	5361.34
<b>User Group Name:</b>					<b>Max Amt Reduction:</b>	
<b>FPR Date:</b>	7/26/2001				<b>PSTC Date:</b>	
<b>Protest Amount:</b>						
<b>Payee:</b>		Jean Castle				
<b>Cap Status:</b>		Approved				
<b>Spec Cond:</b>						
<b>Note:</b>		Colorado Department of Labor and Employment (CDLE)				

**Facility (CDLE) (As of 17 January, 2023)**

<b>Owner Costis ID:</b>	OWNR-4362	<b>Type:</b>	Retail
-------------------------	-----------	--------------	--------



Map Key	Number of Records	Direction	Distance (mi/ft)	Elev/Diff (ft)	Site	DB
---------	-------------------	-----------	------------------	----------------	------	----

No of Active Tanks:	0			Facility Owner:	Ralph Castle Standard	
No of Metred Prod:	0					

**Events (COSTIS) (As of 18 October, 2021)**

Event ID:	7004		Log Date:	11/16/1998
Process Status Name:	Closed			
Site Name:	Ralph Castle Standard			
Facility Name:				
Address:	1300 Main St Longmont CO 80501			
Loc Address:	1300 Main Longmont 80501			
Loc City:	Longmont			
Loc County:	Boulder			

**Reimbursement Application (COSTIS) (As of 18 October, 2021)**

RAP ID:	4533		Event ID:	7004
Facility ID:	8257		PSTC Date:	
Payee Name:	Jean Castle			
RAP ID:	13456		Event ID:	7004
Facility ID:	8257		PSTC Date:	
Payee Name:	Jean Castle			
RAP ID:	11540		Event ID:	7004
Facility ID:	8257		PSTC Date:	
Payee Name:	Jean Castle			
RAP ID:	3619		Event ID:	7004
Facility ID:	8257		PSTC Date:	1/7/2000
Payee Name:	Jean Castle			
RAP ID:	6536		Event ID:	7004
Facility ID:	8257		PSTC Date:	
Payee Name:	Jean Castle			
RAP ID:	5798		Event ID:	7004
Facility ID:	8257		PSTC Date:	
Payee Name:	Jean Castle			
RAP ID:	16245		Event ID:	7004
Facility ID:	8257		PSTC Date:	
Payee Name:	Jean Castle			
RAP ID:	7983		Event ID:	7004
Facility ID:	8257		PSTC Date:	
Payee Name:	Jean Castle			
RAP ID:	4077		Event ID:	7004
Facility ID:	8257		PSTC Date:	
Payee Name:	Jean Castle			
RAP ID:	15439		Event ID:	7004
Facility ID:	8257		PSTC Date:	
Payee Name:	Jean Castle			
RAP ID:	14531		Event ID:	7004
Facility ID:	8257		PSTC Date:	
Payee Name:	Jean Castle			
RAP ID:	8726		Event ID:	7004
Facility ID:	8257		PSTC Date:	
Payee Name:	Jean Castle			
RAP ID:	16549		Event ID:	7004
Facility ID:	8257		PSTC Date:	
Payee Name:	Jean Castle			



Map Key	Number of Records	Direction	Distance (mi/ft)	Elev/Diff (ft)	Site	DB
RAP ID:	9760			Event ID:	7004	
Facility ID:	8257			PSTC Date:		
Payee Name:		Jean Castle				
RAP ID:	5093			Event ID:	7004	
Facility ID:	8257			PSTC Date:		
Payee Name:		Jean Castle				
<b><u>OPS Regulated Storage Tanks</u></b>						
No of Tanks:	0					
<b><u>OPS Petroleum Release Events in Colorado - Petroleum Release Events</u></b>						
Event ID:	7004			Phone:	303-318-4357	
Release No:	REL-009716			City:	Longmont	
Status:	Closed			Zip:	80501	
Release Date:	11/11/1998			State:	CO	
Closure Date:	6/21/2007			County:	Boulder	
NFA Type:	Tier II			Latitude:	40.181531	
Release Cause:				Longitude:	-105.102282	
Reimbursement Total:				Latitude Longitude:	40.181531, -105.102282	
Contact:	Vinny Secondo					
Release Source:	Tank					
Site Name:	Ralph Castle Standard					
Address:	1300 Main St					
Email:	cdle_ops_public_record_center@state.co.us					
Link :	https://socgov18.force.com/s/release/a183h000003KXmg					
<a href="#">280</a>	3 of 4	N	0.01 / 76.79	5,007.41 / 3	ROGER CASTLE 1300 MAIN ST LONGMONT CO	ASBESTOS
Permit:	17BO7986N			Source Lat:		
Permit Beg:	12/15/2017			Source Lon:		
Begin Date:				Source County:		
End Date:				Elevation:		
Project:	ASBESTOS ABATEMENT PROJECT			Linear Feet:		
Projec Len:	30			Sq Feet:	390	
Owner Name:				Drums:		
Location:	1300 MAIN ST, LONGMONT					
<a href="#">280</a>	4 of 4	N	0.01 / 76.79	5,007.41 / 3	Ralph Castle Standard 1300 Main St Longmont CO 80501	LUST TRUST
Facility ID:	8257			Event ID:	7004	
TtlAmtAppvdForReim :	78643.64			Release Date:	11/11/1998	
UST Tank Count:				AST Tank count:		
County:	Boulder					
<a href="#">281</a>	1 of 1	N	0.08 / 427.18	5,010.68 / 7	MERIDIAN 1303 COFFMAN LONGMONT CO	ASBESTOS
Permit:	16BO1383A			Source Lat:		
Permit Beg:	03/14/16			Source Lon:		
Begin Date:				Source County:		
End Date:				Elevation:		
Project:	ASBESTOS ABATEMENT PROJECT			Linear Feet:		
Projec Len:	30			Sq Feet:	221	



Map Key	Number of Records	Direction	Distance (mi/ft)	Elev/Diff (ft)	Site	DB
Owner Name:					Drums:	
Location:		1303 COFFMAN, LONGMONT				
<a href="#">282</a>	1 of 4	N	0.05 / 286.61	5,008.10 / 4	CURTS CLEANERS LTD 504 MOUNTAIN VIEW AVE LONGMONT CO 80501	DRYCLEANERS
Handler ID:		COR000214262			Oper TSDF:	
APCD Site ID:					Site Cont Full Nm:	
Transfer Facility:					State District:	
Fed Waste Gen:		N			County: BOULDER	
State Waste Gen:		6			Latitude:	
Gen Status Code:		N			Longitude:	
Gen Status:		Non-generator (verified)				
Site Owner Mail Addr 1:						
Site Owner Mail City:						
Site Owner Mail Zip:						
Source:		Hazardous Waste Compliance Assurance Unit - Inactive				
<a href="#">282</a>	2 of 4	N	0.05 / 286.61	5,008.10 / 4	CURT'S CLEANERS, LTD. 504 MOUNTAIN VIEW AVE LONGMONT CO 80501	FED DRYCLEANERS
FRS Facility ID:		110023152693				
NPDES IDs:						
NAICS Codes:		812320 81232				
SIC Codes:		7216				
Latitude:		40.18125				
Longitude:		-105.10151				
<a href="#">282</a>	3 of 4	N	0.05 / 286.61	5,008.10 / 4	CURTS CLEANERS LTD 504 MOUNTAIN VIEW AVE LONGMONT CO 80501	RCRA NON GEN
EPA Handler ID:		COR000214262				
Gen Status Universe:		No Report				
Contact Name:		CURT A HOPKINS				
Contact Address:		504 , MOUNTAIN VIEW AVE , , LONGMONT , CO, 80501 , US				
Contact Phone No and Ext:		303-485-1500				
Contact Email:		3037722878				
Contact Country:		US				
County Name:		BOULDER				
EPA Region:		08				
Land Type:		Private				
Receive Date:		20160411				
Location Latitude:						
Location Longitude:						
<u>Violation/Evaluation Summary</u>						
Note:		VIOLATION or UNDETERMINED: There are VIOLATION or UNDETERMINED details or records associated with this facility (EPA ID) in the Compliance Monitoring and Enforcement table dated Jan, 2023.				
<u>Violation Details</u>						
Found Violation:		Yes				
Citation:						
Violation Short Description:		Generators - Records/Reporting				
Violation Type:		262.D				
Violation Determined Date:		20110425				
Scheduled Compliance Date:						
Return to Compliance:		Documented				
Actual Return to Compl:		20110510				



Map Key	Number of Records	Direction	Distance (mi/ft)	Elev/Diff (ft)	Site	DB
---------	----------------------	-----------	---------------------	-------------------	------	----

Violation Responsible Agency:	State
-------------------------------	-------

#### Enforcement Details

Enforcement Type:	175
Enforcement Type Description:	COMPLIANCE ADVISORY
Enforcement Action Date:	20110425
Enf Disposition Status:	
Disposition Status Date:	
Enforcement Lead Agency:	State
Proposed Penalty Amount:	
Final Amount:	
Paid Amount:	

#### Violation Details

Found Violation:	Yes
Citation:	
Violation Short Description:	Generators - Records/Reporting
Violation Type:	262.D
Violation Determined Date:	20160318
Scheduled Compliance Date:	
Return to Compliance:	Documented
Actual Return to Compl:	20160413
Violation Responsible Agency:	State

#### Enforcement Details

Enforcement Type:	175
Enforcement Type Description:	COMPLIANCE ADVISORY
Enforcement Action Date:	20160318
Enf Disposition Status:	
Disposition Status Date:	
Enforcement Lead Agency:	State
Proposed Penalty Amount:	
Final Amount:	
Paid Amount:	

#### Evaluation Details

Evaluation Start Date:	20121220
Evaluation Type Description:	FACILITY SELF DISCLOSURE
Violation Short Description:	
Return to Compliance Date:	
Evaluation Agency:	State

Evaluation Start Date:	20080312
Evaluation Type Description:	FOCUSED COMPLIANCE INSPECTION
Violation Short Description:	
Return to Compliance Date:	
Evaluation Agency:	State

Evaluation Start Date:	20160413
Evaluation Type Description:	FOCUSED COMPLIANCE INSPECTION
Violation Short Description:	
Return to Compliance Date:	
Evaluation Agency:	State

Evaluation Start Date:	20110510
Evaluation Type Description:	FACILITY SELF DISCLOSURE
Violation Short Description:	
Return to Compliance Date:	
Evaluation Agency:	State



Map Key	Number of Records	Direction	Distance (mi/ft)	Elev/Diff (ft)	Site	DB
Evaluation Start Date:		20120301				
Evaluation Type Description:		FACILITY SELF DISCLOSURE				
Violation Short Description:						
Return to Compliance Date:						
Evaluation Agency:		State				
Evaluation Start Date:		20080116				
Evaluation Type Description:		FACILITY SELF DISCLOSURE				
Violation Short Description:						
Return to Compliance Date:						
Evaluation Agency:		State				
Evaluation Start Date:		20090204				
Evaluation Type Description:		COMPLIANCE EVALUATION INSPECTION ON-SITE				
Violation Short Description:						
Return to Compliance Date:						
Evaluation Agency:		State				
Evaluation Start Date:		20110425				
Evaluation Type Description:		COMPLIANCE EVALUATION INSPECTION ON-SITE				
Violation Short Description:		Generators - Records/Reporting				
Return to Compliance Date:		20110510				
Evaluation Agency:		State				
Evaluation Start Date:		20160318				
Evaluation Type Description:		NON-FINANCIAL RECORD REVIEW				
Violation Short Description:		Generators - Records/Reporting				
Return to Compliance Date:		20160413				
Evaluation Agency:		State				
Evaluation Start Date:		20110523				
Evaluation Type Description:		FOCUSED COMPLIANCE INSPECTION				
Violation Short Description:						
Return to Compliance Date:						
Evaluation Agency:		State				
Evaluation Start Date:		20150209				
Evaluation Type Description:		FACILITY SELF DISCLOSURE				
Violation Short Description:						
Return to Compliance Date:						
Evaluation Agency:		State				
Evaluation Start Date:		20140113				
Evaluation Type Description:		FACILITY SELF DISCLOSURE				
Violation Short Description:						
Return to Compliance Date:						
Evaluation Agency:		State				
<u>Handler Summary</u>						
Importer Activity:		No				
Mixed Waste Generator:		No				
Transporter Activity:		No				
Transfer Facility:		No				
Onsite Burner Exemption:		No				
Furnace Exemption:		No				
Underground Injection Activity:		No				
Commercial TSD:		No				
Used Oil Transporter:		No				
Used Oil Transfer Facility:		No				
Used Oil Processor:		No				
Used Oil Refiner:		No				
Used Oil Burner:		No				
Used Oil Market Burner:		No				
Used Oil Spec Marketer:		No				

#### **Hazardous Waste Handler Details**



Map Key	Number of Records	Direction	Distance (mi/ft)	Elev/Diff (ft)	Site	DB
---------	-------------------	-----------	------------------	----------------	------	----

**Sequence No:** 4  
**Receive Date:** 20160411  
**Handler Name:** CURTS CLEANERS LTD  
**Source Type:** Notification  
**Federal Waste Generator Code:** N  
**Generator Code Description:** Not a Generator, Verified

**Waste Code Details**

**Hazardous Waste Code:** F002  
**Waste Code Description:** THE FOLLOWING SPENT HALOGENATED SOLVENTS: TETRACHLOROETHYLENE, METHYLENE CHLORIDE, TRICHLOROETHYLENE, 1,1,1-TRICHLOROETHANE, CHLOROBENZENE, 1,1,2-TRICHLORO-1,2,2-TRIFLUOROETHANE, ORTHO-DICHLOROBENZENE, TRICHLOROFLUOROMETHANE, AND 1,1,2, TRICHLOROETHANE; ALL SPENT SOLVENT MIXTURES/BLENDS CONTAINING, BEFORE USE, A TOTAL OF TEN PERCENT OR MORE (BY VOLUME) OF ONE OR MORE OF THE ABOVE HALOGENATED SOLVENTS OR THOSE SOLVENTS LISTED IN F001, F004, AND F005; AND STILL BOTTOMS FROM THE RECOVERY OF THESE SPENT SOLVENTS AND SPENT SOLVENT MIXTURES.

**Hazardous Waste Code:** D039  
**Waste Code Description:** TETRACHLOROETHYLENE

**Hazardous Waste Handler Details**

**Sequence No:** 2  
**Receive Date:** 20080721  
**Handler Name:** CURTS CLEANERS LTD  
**Source Type:** Notification  
**Federal Waste Generator Code:** 3  
**Generator Code Description:** Very Small Quantity Generator

**Waste Code Details**

**Hazardous Waste Code:** F002  
**Waste Code Description:** THE FOLLOWING SPENT HALOGENATED SOLVENTS: TETRACHLOROETHYLENE, METHYLENE CHLORIDE, TRICHLOROETHYLENE, 1,1,1-TRICHLOROETHANE, CHLOROBENZENE, 1,1,2-TRICHLORO-1,2,2-TRIFLUOROETHANE, ORTHO-DICHLOROBENZENE, TRICHLOROFLUOROMETHANE, AND 1,1,2, TRICHLOROETHANE; ALL SPENT SOLVENT MIXTURES/BLENDS CONTAINING, BEFORE USE, A TOTAL OF TEN PERCENT OR MORE (BY VOLUME) OF ONE OR MORE OF THE ABOVE HALOGENATED SOLVENTS OR THOSE SOLVENTS LISTED IN F001, F004, AND F005; AND STILL BOTTOMS FROM THE RECOVERY OF THESE SPENT SOLVENTS AND SPENT SOLVENT MIXTURES.

**Hazardous Waste Code:** D039  
**Waste Code Description:** TETRACHLOROETHYLENE

**Hazardous Waste Handler Details**

**Sequence No:** 1  
**Receive Date:** 20060901  
**Handler Name:** CURTS CLEANERS, LTD  
**Source Type:** Notification  
**Federal Waste Generator Code:** 3  
**Generator Code Description:** Very Small Quantity Generator

**Waste Code Details**

**Hazardous Waste Code:** F002  
**Waste Code Description:** THE FOLLOWING SPENT HALOGENATED SOLVENTS: TETRACHLOROETHYLENE, METHYLENE CHLORIDE, TRICHLOROETHYLENE, 1,1,1-TRICHLOROETHANE, CHLOROBENZENE, 1,1,2-TRICHLORO-1,2,2-TRIFLUOROETHANE, ORTHO-DICHLOROBENZENE, TRICHLOROFLUOROMETHANE, AND 1,1,2, TRICHLOROETHANE; ALL SPENT SOLVENT MIXTURES/BLENDS CONTAINING, BEFORE USE, A TOTAL OF TEN PERCENT OR MORE (BY VOLUME) OF ONE OR MORE OF THE ABOVE HALOGENATED SOLVENTS OR THOSE SOLVENTS LISTED IN F001, F004, AND F005; AND STILL BOTTOMS FROM THE RECOVERY OF THESE SPENT SOLVENTS AND SPENT SOLVENT MIXTURES.



Map Key	Number of Records	Direction	Distance (mi/ft)	Elev/Diff (ft)	Site	DB
---------	----------------------	-----------	---------------------	-------------------	------	----

<b>Hazardous Waste Code:</b>	D039
<b>Waste Code Description:</b>	TETRACHLOROETHYLENE

#### Hazardous Waste Handler Details

<b>Sequence No:</b>	3
<b>Receive Date:</b>	20090505
<b>Handler Name:</b>	CURTS CLEANERS LTD
<b>Source Type:</b>	Notification
<b>Federal Waste Generator Code:</b>	3
<b>Generator Code Description:</b>	Very Small Quantity Generator

#### Waste Code Details

<b>Hazardous Waste Code:</b>	F002
<b>Waste Code Description:</b>	THE FOLLOWING SPENT HALOGENATED SOLVENTS: TETRACHLOROETHYLENE, METHYLENE CHLORIDE, TRICHLOROETHYLENE, 1,1,1-TRICHLOROETHANE, CHLOROBENZENE, 1,1,2-TRICHLORO-1,2,2-TRIFLUOROETHANE, ORTHO-DICHLOROBENZENE, TRICHLOROFLUOROMETHANE, AND 1,1,2, TRICHLOROETHANE; ALL SPENT SOLVENT MIXTURES/BLENDS CONTAINING, BEFORE USE, A TOTAL OF TEN PERCENT OR MORE (BY VOLUME) OF ONE OR MORE OF THE ABOVE HALOGENATED SOLVENTS OR THOSE SOLVENTS LISTED IN F001, F004, AND F005; AND STILL BOTTOMS FROM THE RECOVERY OF THESE SPENT SOLVENTS AND SPENT SOLVENT MIXTURES.

<b>Hazardous Waste Code:</b>	D039
<b>Waste Code Description:</b>	TETRACHLOROETHYLENE

#### Owner/Operator Details

<b>Owner/Operator Ind:</b>	Current Owner	<b>Street No:</b>	1826
<b>Type:</b>	Private	<b>Street 1:</b>	ESTABROOK WAY
<b>Name:</b>	CURT HOPKINS	<b>Street 2:</b>	
<b>Date Became Current:</b>	20060901	<b>City:</b>	SUPERIOR
<b>Date Ended Current:</b>		<b>State:</b>	CO
<b>Phone:</b>		<b>Country:</b>	US
<b>Source Type:</b>	Notification	<b>Zip Code:</b>	80027

<b>Owner/Operator Ind:</b>	Current Operator	<b>Street No:</b>	504
<b>Type:</b>	Private	<b>Street 1:</b>	MOUNTAIN VIEW AVE
<b>Name:</b>	CURTS CLEANERS	<b>Street 2:</b>	
<b>Date Became Current:</b>	20060901	<b>City:</b>	LONGMONT
<b>Date Ended Current:</b>		<b>State:</b>	CO
<b>Phone:</b>	720-290-0020	<b>Country:</b>	US
<b>Source Type:</b>	Notification	<b>Zip Code:</b>	80501

<b>Owner/Operator Ind:</b>	Current Operator	<b>Street No:</b>	504
<b>Type:</b>	Private	<b>Street 1:</b>	MOUNTAIN VIEW AVE
<b>Name:</b>	CURTS CLEANERS	<b>Street 2:</b>	
<b>Date Became Current:</b>	20060901	<b>City:</b>	LONGMONT
<b>Date Ended Current:</b>		<b>State:</b>	CO
<b>Phone:</b>		<b>Country:</b>	US
<b>Source Type:</b>	Notification	<b>Zip Code:</b>	80501

<b>Owner/Operator Ind:</b>	Current Owner	<b>Street No:</b>	504
<b>Type:</b>	Private	<b>Street 1:</b>	MOUNTAIN VIEW AVE
<b>Name:</b>	CURT HOPKINS	<b>Street 2:</b>	
<b>Date Became Current:</b>	20060901	<b>City:</b>	LONGMONT
<b>Date Ended Current:</b>		<b>State:</b>	CO
<b>Phone:</b>	303-485-1500	<b>Country:</b>	US
<b>Source Type:</b>	Notification	<b>Zip Code:</b>	80501

#### Historical Handler Details

<b>Receive Dt:</b>	20080721
--------------------	----------



Map Key	Number of Records	Direction	Distance (mi/ft)	Elev/Diff (ft)	Site	DB
<b>Generator Code Description:</b> Very Small Quantity Generator <b>Handler Name:</b> CURTS CLEANERS LTD  <b>Receive Dt:</b> 20060901 <b>Generator Code Description:</b> Very Small Quantity Generator <b>Handler Name:</b> CURTS CLEANERS, LTD  <b>Receive Dt:</b> 20090505 <b>Generator Code Description:</b> Very Small Quantity Generator <b>Handler Name:</b> CURTS CLEANERS LTD						
<a href="#">282</a>	4 of 4	N	0.05 / 286.61	5,008.10 / 4	CURT'S CLEANERS, LTD. 504 MOUNTAIN VIEW AVE LONGMONT CO 80501	DRYCLEANERS
<b>Handler ID:</b> <b>APCD Site ID:</b> 013-1320 <b>Transfer Facility:</b> <b>Fed Waste Gen:</b> <b>State Waste Gen:</b> <b>Gen Status Code:</b> <b>Gen Status:</b> <b>Site Owner Mail Addr 1:</b> 504 MOUNTAIN VIEW AVE. <b>Site Owner Mail City:</b> LONGMONT <b>Site Owner Mail Zip:</b> 80501 <b>Source:</b> Air Pollution Control Division  <b>Oper TSDF:</b> <b>Site Cont Full Nm:</b> CURT HOPKINS <b>State District:</b> <b>County:</b> BOULDER <b>Latitude:</b> 401053.559 <b>Longitude:</b> 1050605.2817						
<b><u>Dry Cleaner - Air Inventory Details</u></b>						
<b>Process ID:</b> 01 <b>Constr Permit No:</b> 04BO1028.CN <b>Pollutant Name:</b> TETRACHLOROETHYLENE (PERC) <b>Emission Unit ID:</b> 001 <b>Emission Unit Desc:</b> (2) LINDUS MACHINES.CN <b>Emission Proc Desc:</b> (2) LIDUS DRY-DRY UNITS <b>Equip Serial No:</b> 3626 <b>Equipment Make:</b> LINDUS <b>Equipment Model:</b> 2518 <b>Proc Emis Estim:</b> 0 <b>Proc Emis Est Units:</b> TY <b>Annual Throughput:</b> 0 <b>Annual Throughput Units:</b> GALLONS SOLVENT CONSUMED  <b>Process ID:</b> 01 <b>Constr Permit No:</b> 04BO1028.CN <b>Pollutant Name:</b> TETRACHLOROETHYLENE (PERC) <b>Emission Unit ID:</b> 001 <b>Emission Unit Desc:</b> (2) LINDUS MACHINES.CN <b>Emission Proc Desc:</b> (2) LIDUS DRY-DRY UNITS <b>Equip Serial No:</b> 3061 <b>Equipment Make:</b> LINDUS <b>Equipment Model:</b> 1208 <b>Proc Emis Estim:</b> 0 <b>Proc Emis Est Units:</b> TY <b>Annual Throughput:</b> 0 <b>Annual Throughput Units:</b> GALLONS SOLVENT CONSUMED						
<a href="#">283</a>	1 of 2	N	0.06 / 340.79	5,011.35 / 7	EAGLE ENVIRONMENTAL SERVICES 1322 COFFMAN ST. LONGMONT CO	ASBESTOS
<b>Permit:</b> 14BO0920D <b>Permit Beg:</b> 02/25/14 <b>Begin Date:</b> <b>End Date:</b>  <b>Source Lat:</b> <b>Source Lon:</b> <b>Source County:</b> <b>Elevation:</b>						



Map Key	Number of Records	Direction	Distance (mi/ft)	Elev/Diff (ft)	Site	DB
Project: DEMOLITION PROJECT				Linear Feet:		
Projec Len:				Sq Feet:		
Owner Name:				Drums:		
Location:		1322 COFFMAN ST., LONGMONT				
<a href="#">283</a>	2 of 2	N	0.06 / 340.79	5,011.35 / 7	EAGLE ENVIRONMENTAL SERVICES CORP. 1322 COFFMAN ST. LONGMONT CO	ASBESTOS
Permit: 14BO0921A				Source Lat:		
Permit Beg: 02/25/14				Source Lon:		
Begin Date:				Source County:		
End Date:				Elevation:		
Project: ASBESTOS ABATEMENT PROJECT				Linear Feet:		
Projec Len: 30				Sq Feet: 3240		
Owner Name:				Drums:		
Location:		1322 COFFMAN ST., LONGMONT				
<a href="#">284</a>	1 of 1	N	0.03 / 147.96	5,009.33 / 5	A & C Rental Inc 1312 Main St Longmont 80501 CO	TANKS
Facility ID: 17064				Facility Name (OPS): A & C Rental Inc		
Facility Name (CDLE): A & C Rental Inc				Address (OPS): 1312 Main St		
Address (CDLE): 1312 Main St				City (OPS): Longmont		
City (CDLE): Longmont				Zip Code (OPS): 80501		
Zip (CDLE): 80501				County (OPS): Boulder		
County (CDLE): Boulder				State (OPS): CO		
State (CDLE): CO				Latitude (OPS): 40.181758		
Latitude (CDLE): 40.181758				Longitude (OPS): -105.102099		
Longitude (CDLE): -105.102099				Lat/Long (OPS): 40.181758 -105.102099		
Fac Type (CDLE): Non-Retail				Facility Type (OPS): Non-Retail		
Fac Category (CDLE): LPG Only				Fac Category (OPS): LPG Only		
Facility Name (COSTIS): A & C Rental Inc						
Address (COSTIS): 1312 Main St						
County (COSTIS): Boulder						
Data Source(s):		Colorado Storage Tank Information System (COSTIS) (As of 18 October, 2021); Colorado Department of Labor and Employment (CDLE); Oil & Public Safety(OPS) Regulated Storage Tanks				
<u>Facility Information (CDLE)</u>						
Owner ID: OWNR-19523				Count of Tank Tag: 0		
Type : Non-Retail				No. Dispensers: 0		
Account Holder Name:		LPG Unknown Owner - Division Of Oil & Public Safety				
<u>Owner Infomation (CDLE)</u>						
Contact Name:		LPG Unknown Owner - Division Of Oil & Public Safety				
Company Name:		LPG Unknown Owner - Division Of Oil & Public Safety				
Last Name:		LPG Unknown Owner - Division Of Oil & Public Safety				
First Name:						
Middle Init:						
Address:		Denver, CO 80202				
Comment:		303-644-3251 #for FID 16733				
<u>Tanks (COSTIS) (As of 18 October, 2021)</u>						
Tank ID: 37691				Owner ID: 19523		
Tank Tag: '17064-2				Tank Owner:		
Tank Type Desc: LPG				County: Boulder		
Tank Count: 46668				Product Name: LPG		
Capacity: 1000						



Map Key	Number of Records	Direction	Distance (mi/ft)	Elev/Diff (ft)	Site	DB
<b>Facility Owner:</b>		LPG Unknown Owner - Division Of Oil & Public Safety				
<b>Facility Name Address:</b>		A & C Rental Inc 1312 Main St Longmont 80501				
<b>Tank ID:</b>	37408			<b>Owner ID:</b>	19523	
<b>Tank Tag:</b>	17064-1			<b>Tank Owner:</b>		
<b>Tank Type Desc:</b>	LPG			<b>County:</b>	Boulder	
<b>Tank Count:</b>	46668			<b>Product Name:</b>	LPG	
<b>Capacity:</b>	1000					
<b>Facility Owner:</b>		LPG Unknown Owner - Division Of Oil & Public Safety				
<b>Facility Name Address:</b>		A & C Rental Inc 1312 Main St Longmont 80501				

#### Tanks 1 (CDLE)

<b>Tank Tag:</b>	17064-2	<b>Product Type/Name:</b>	LPG
<b>Tank Type:</b>	LPG	<b>Tank Material:</b>	
<b>Tank Status:</b>	Permanently Closed	<b>Tank Wall Type:</b>	
<b>Capacity:</b>	1000	<b>Piping System:</b>	
<b>Install Date:</b>		<b>Piping Type:</b>	
<b>Date Closed:</b>		<b>Piping Material:</b>	
<b>Overfill Preven:</b>		<b>Piping Wall Type:</b>	

#### Tanks 2 (CDLE)

<b>Closure Meth ID:</b>		<b>No Fee:</b>	Yes
<b>Unregulated:</b>	FALSE	<b>Anchor Meth Desc:</b>	
<b>Last Used Date:</b>		<b>Pipe Reldet Date:</b>	
<b>Del Prohib Date:</b>		<b>Backfill Mat Desc:</b>	
<b>Spill Protected:</b>		<b>Bfill DrtCover Amt:</b>	0
<b>Spl Container Size:</b>	0	<b>Manifold:</b>	No
<b>Spl Protection Dt:</b>		<b>Registration Date:</b>	
<b>Spl Container Mfg:</b>		<b>Compartment:</b>	FALSE
<b>Spl Container Mdel:</b>		<b>Cpmet:</b>	No
<b>Tank Reld Meth1 ID:</b>		<b>Expr1012:</b>	
<b>Tank Lining Date:</b>		<b>Invault:</b>	FALSE
<b>CP Test Date:</b>			
<b>Pipe Reld Meth1 ID:</b>			

#### Tanks 1 (CDLE)

<b>Tank Tag:</b>	17064-1	<b>Product Type/Name:</b>	LPG
<b>Tank Type:</b>	LPG	<b>Tank Material:</b>	
<b>Tank Status:</b>	Permanently Closed	<b>Tank Wall Type:</b>	
<b>Capacity:</b>	1000	<b>Piping System:</b>	
<b>Install Date:</b>		<b>Piping Type:</b>	
<b>Date Closed:</b>		<b>Piping Material:</b>	
<b>Overfill Preven:</b>		<b>Piping Wall Type:</b>	

#### Tanks 2 (CDLE)

<b>Closure Meth ID:</b>		<b>No Fee:</b>	Yes
<b>Unregulated:</b>	FALSE	<b>Anchor Meth Desc:</b>	
<b>Last Used Date:</b>		<b>Pipe Reldet Date:</b>	
<b>Del Prohib Date:</b>		<b>Backfill Mat Desc:</b>	
<b>Spill Protected:</b>		<b>Bfill DrtCover Amt:</b>	0
<b>Spl Container Size:</b>	0	<b>Manifold:</b>	No
<b>Spl Protection Dt:</b>		<b>Registration Date:</b>	
<b>Spl Container Mfg:</b>		<b>Compartment:</b>	FALSE
<b>Spl Container Mdel:</b>		<b>Cpmet:</b>	No
<b>Tank Reld Meth1 ID:</b>		<b>Expr1012:</b>	
<b>Tank Lining Date:</b>		<b>Invault:</b>	FALSE
<b>CP Test Date:</b>			
<b>Pipe Reld Meth1 ID:</b>			



Map Key	Number of Records	Direction	Distance (mi/ft)	Elev/Diff (ft)	Site	DB
---------	-------------------	-----------	------------------	----------------	------	----

**Oil & Public Safety Regulated Storage Tanks (COSTIS)**

<b>Tank Tag:</b>	17064-1	<b>Tank Wall Type:</b>	
<b>Tank Status:</b>	Permanently Closed	<b>Piping Type:</b>	
<b>Tank Type:</b>	LPG	<b>Piping System:</b>	
<b>Facility Type:</b>	Non-Retail	<b>Piping Material:</b>	
<b>Facility Category:</b>	LPG Only	<b>Piping Wall Type:</b>	
<b>Installation Date:</b>		<b>City:</b>	Longmont
<b>Closure Date:</b>		<b>County:</b>	Boulder
<b>Capacity Gallons :</b>	1000	<b>Facility Name:</b>	A & C Rental Inc
<b>Overfill Preven:</b>		<b>Address:</b>	1312 Main St
<b>Product:</b>	LPG	<b>Tank Name:</b>	TNK-035129
<b>Tank Material:</b>		<b>ZIP Code:</b>	80501

<b>Tank Tag:</b>	17064-2	<b>Tank Wall Type:</b>	
<b>Tank Status:</b>	Permanently Closed	<b>Piping Type:</b>	
<b>Tank Type:</b>	LPG	<b>Piping System:</b>	
<b>Facility Type:</b>	Non-Retail	<b>Piping Material:</b>	
<b>Facility Category:</b>	LPG Only	<b>Piping Wall Type:</b>	
<b>Installation Date:</b>		<b>City:</b>	Longmont
<b>Closure Date:</b>		<b>County:</b>	Boulder
<b>Capacity Gallons :</b>	1000	<b>Facility Name:</b>	A & C Rental Inc
<b>Overfill Preven:</b>		<b>Address:</b>	1312 Main St
<b>Product:</b>	LPG	<b>Tank Name:</b>	TNK-035130
<b>Tank Material:</b>		<b>ZIP Code:</b>	80501

**Tank Owner (COSTIS) (As of 18 October, 2021)**

<b>Owner ID:</b>	19523	<b>Address1:</b>	
<b>First Name:</b>		<b>City:</b>	Denver
<b>Middle Init:</b>		<b>State:</b>	CO
<b>Last Name:</b>	LPG Unknown Owner - Division Of Oil & Public Safety	<b>County:</b>	Denver
<b>Full Name:</b>		<b>Zip Code:</b>	80202

**Oil & Public Safety Regulated Storage Tank Details**

**No of Tanks:** 0

<a href="#">285</a>	1 of 2	N	0.05 / 283.06	5,012.15 / 8	Stratton 1320 N Coffman St Longmont 80501 CO	LST
---------------------	--------	---	---------------	--------------	---	-----

<b>Facility ID:</b>	13938	<b>Fac Name(CDLE):</b>	Stratton
<b>Event ID:</b>		<b>Address(CDLE):</b>	1320 N Coffman St
<b>Facility Name(OPS):</b>	Stratton	<b>Fac Type(CDLE):</b>	Non-Retail
<b>Facility Type(OPS):</b>	Non-Retail	<b>Fac Category(CDLE):</b>	Other
<b>Fac Category(OPS):</b>	Other	<b>City(CDLE):</b>	Longmont
<b>Address(OPS):</b>	1320 N Coffman St	<b>Zip(CDLE):</b>	80501
<b>City(OPS):</b>	Longmont	<b>County(CDLE):</b>	Boulder
<b>Zip Code(OPS):</b>	80501	<b>State(CDLE):</b>	CO
<b>County(OPS):</b>	Boulder	<b>Latitude(CDLE):</b>	40.18194
<b>State(OPS):</b>	CO	<b>Longitude(CDLE):</b>	-105.103412
<b>Lat Long(OPS):</b>	40.18194 -105.103412		
<b>Fac Name(COSTIS):</b>	Stratton		
<b>Address (COSTIS):</b>	1320 N Coffman St Longmont 80501		
<b>County (COSTIS):</b>	Boulder		
<b>Original Source:</b>	Colorado Storage Tank Information System (COSTIS) (As of 18 October, 2021); Colorado Department of Labor and Employment (CDLE); Oil & Public Safety(OPS) Regulated Storage Tanks; OPS Petroleum Release Events in Colorado - Petroleum Release Events		
<b>Owner ID:</b>	16431		
<b>Owner Name:</b>	Stratton;		



Map Key	Number of Records	Direction	Distance (mi/ft)	Elev/Diff (ft)	Site	DB
---------	-------------------	-----------	------------------	----------------	------	----

**Events (CDLE) (As of 17 January, 2023)**

<b>Event ID:</b>	3108	<b>Proj. Closure Date:</b>	
<b>Alt Event ID:</b>	9000009-1	<b>Category:</b>	
<b>Status:</b>	Closed	<b>Sardonyx ID:</b>	
<b>UST Tank Count:</b>	0	<b>MTBE Classifica:</b>	
<b>AST Tank Count:</b>	0	<b>Sum of Reimbur Amt:</b>	
<b>Source of Release:</b>		<b>Reviewer Full Name:</b>	Lisa Weers
<b>Cause of Release:</b>		<b>Logged On:</b>	4/20/1990
<b>Confirm Rel Dt:</b>	5/25/1990	<b>Logged By:</b>	
<b>Site Name:</b>	Stratton		
<b>Loc Addr:</b>			
<b>Loc Addr2:</b>			
<b>Loc Addr3:</b>			
<b>Aka Name:</b>			
<b>Aka Loc Addr:</b>			

**Facility (CDLE) (As of 17 January, 2023)**

<b>Owner Costis ID:</b>	OWNR-16431	<b>Type:</b>	Non-Retail
<b>No of Active Tanks:</b>	0	<b>Facility Owner:</b>	Stratton
<b>No of Metred Prod:</b>	0		

**Events (COSTIS) (As of 18 October, 2021)**

<b>Event ID:</b>	3108	<b>Log Date:</b>	4/20/1990
<b>Process Status Name:</b>	Closed		
<b>Site Name:</b>	Stratton		
<b>Facility Name:</b>			
<b>Address:</b>	1320 N Coffman St Longmont CO 80501		
<b>Loc Address:</b>	1320 N Coffman Longmont 80501		
<b>Loc City:</b>	Longmont		
<b>Loc County:</b>	Boulder		

**OPS Regulated Storage Tanks**

<b>No of Tanks:</b>	0
---------------------	---

**OPS Petroleum Release Events in Colorado - Petroleum Release Events**

<b>Event ID:</b>	3108	<b>Phone:</b>	303-318-4357
<b>Release No:</b>	REL-011243	<b>City:</b>	Longmont
<b>Status:</b>	Closed	<b>Zip:</b>	80501
<b>Release Date:</b>	5/25/1990	<b>State:</b>	CO
<b>Closure Date:</b>	7/25/1990	<b>County:</b>	Boulder
<b>NFA Type:</b>	Pre-RBCA	<b>Latitude:</b>	40.18194
<b>Release Cause:</b>		<b>Longitude:</b>	-105.103412
<b>Reimbursement Total:</b>		<b>Latitude Longitude:</b>	40.18194, -105.103412
<b>Contact:</b>	Lisa Weers		
<b>Release Source:</b>			
<b>Site Name:</b>	Stratton		
<b>Address:</b>	1320 N Coffman St		
<b>Email:</b>	cdle_ops_public_record_center@state.co.us		
<b>Link :</b>	https://socgov18.force.com/s/release/a183h000003KYBJ		

<a href="#">285</a>	2 of 2	N	0.05 / 283.06	5,012.15 / 8	Stratton 1320 N Coffman St Longmont 80501 CO	TANKS
---------------------	--------	---	---------------	--------------	---	-------

<b>Facility ID:</b>	13938	<b>Facility Name (OPS):</b>	Stratton
<b>Facility Name (CDLE):</b>	Stratton	<b>Address (OPS):</b>	1320 N Coffman St
<b>Address (CDLE):</b>	1320 N Coffman St	<b>City (OPS):</b>	Longmont



Map Key	Number of Records	Direction	Distance (mi/ft)	Elev/Diff (ft)	Site	DB
<b>City (CDLE):</b>	Longmont				<b>Zip Code (OPS):</b>	80501
<b>Zip (CDLE):</b>	80501				<b>County (OPS):</b>	Boulder
<b>County (CDLE):</b>	Boulder				<b>State (OPS):</b>	CO
<b>State (CDLE):</b>	CO				<b>Latitude (OPS):</b>	40.18194
<b>Latitude (CDLE):</b>	40.18194				<b>Longitude (OPS):</b>	-105.103412
<b>Longitude (CDLE):</b>	-105.103412				<b>Lat/Long (OPS):</b>	40.18194 -105.103412
<b>Fac Type (CDLE):</b>	Non-Retail				<b>Facility Type (OPS):</b>	Non-Retail
<b>Fac Category (CDLE):</b>	Other				<b>Fac Category (OPS):</b>	Other
<b>Facility Name (COSTIS):</b>	Stratton					
<b>Address (COSTIS):</b>	1320 N Coffman St Longmont 80501					
<b>County (COSTIS):</b>	Boulder					
<b>Data Source(s):</b>	Colorado Storage Tank Information System (COSTIS) (As of 18 October, 2021); Colorado Department of Labor and Employment (CDLE); Oil & Public Safety(OPS) Regulated Storage Tanks					

#### Facility Information (CDLE)

<b>Owner ID:</b>	OWNR-16431	<b>Count of Tank Tag:</b>	0
<b>Type :</b>	Non-Retail	<b>No. Dispensers:</b>	0
<b>Account Holder Name:</b>	Stratton		

#### Owner Information (CDLE)

<b>Contact Name:</b>	Stratton
<b>Company Name:</b>	Stratton
<b>Last Name:</b>	Stratton
<b>First Name:</b>	
<b>Middle Init:</b>	
<b>Address:</b>	1320 N Coffman, Longmont, CO 80501
<b>Comment:</b>	

#### Tank Owner (COSTIS) (As of 18 October, 2021)

<b>Owner ID:</b>	16431	<b>Address1:</b>	1320 N Coffman
<b>First Name:</b>		<b>City:</b>	Longmont
<b>Middle Init:</b>		<b>State:</b>	CO
<b>Last Name:</b>	Stratton	<b>County:</b>	Boulder
<b>Full Name:</b>	Stratton;	<b>Zip Code:</b>	80501

#### Oil & Public Safety Regulated Storage Tank Details

<b>No of Tanks:</b>	0
---------------------	---

<a href="#">286</a>	1 of 4	N	0.09 / 452.56	5,015.96 / 12	Jazzercize 1327 Coffman St Longmont 80501 CO	LST
<b>Facility ID:</b>	12717	<b>Fac Name(CDLE):</b>	Jazzercize			
<b>Event ID:</b>		<b>Address(CDLE):</b>	1327 Coffman St			
<b>Facility Name(OPS):</b>	Jazzercize	<b>Fac Type(CDLE):</b>	Non-Retail			
<b>Facility Type(OPS):</b>	Non-Retail	<b>Fac Category(CDLE):</b>	Other			
<b>Fac Category(OPS):</b>	Other	<b>City(CDLE):</b>	Longmont			
<b>Address(OPS):</b>	1327 Coffman St	<b>Zip(CDLE):</b>	80501			
<b>City(OPS):</b>	Longmont	<b>County(CDLE):</b>	Boulder			
<b>Zip Code(OPS):</b>	80501	<b>State(CDLE):</b>	CO			
<b>County(OPS):</b>	Boulder	<b>Latitude(CDLE):</b>	40.18224			
<b>State(OPS):</b>	CO	<b>Longitude(CDLE):</b>	-105.103784			
<b>Lat Long(OPS):</b>	40.18224 -105.103784					
<b>Fac Name(COSTIS):</b>	Jazzercize					
<b>Address (COSTIS):</b>	1327 Coffman St Longmont 80501					
<b>County (COSTIS):</b>	Boulder					
<b>Original Source:</b>	Colorado Storage Tank Information System (COSTIS) (As of 18 October, 2021); Colorado Department of Labor and Employment (CDLE); Oil & Public Safety(OPS) Regulated Storage Tanks; OPS Petroleum Release Events in Colorado - Petroleum Release Events					



Map Key	Number of Records	Direction	Distance (mi/ft)	Elev/Diff (ft)	Site	DB
---------	-------------------	-----------	------------------	----------------	------	----

Owner ID: 15965  
Owner Name: George & Virginia Raterink;

**Events (CDLE) (As of 17 January, 2023)**

Event ID:	3606	Proj. Closure Date:	
Alt Event ID:	9100464-1	Category:	
Status:	Closed	Sardonyx ID:	
UST Tank Count:	0	MTBE Classifica:	
AST Tank Count:	0	Sum of Reimbur Amt:	6693.95
Source of Release:		Reviewer Full Name:	Vinny Secondo
Cause of Release:		Logged On:	1/1/1990
Confirm Rel Dt:	7/10/1992	Logged By:	
Site Name:	Jazzercize		
Loc Addr:			
Loc Addr2:			
Loc Addr3:			
Aka Name:			
Aka Loc Addr:			

**Reimbursement Application (CDLE) (As of 17 January, 2023)**

Rap ID:	RAP-410	Eligibil Type Desc:	Property Owner
Protest ID:		Rap Payee Type ID:	
Rap Status:	Paid	Reimbursement Req:	4061
Application Type:	Original	Total Reimburse:	4061
User Group Name:		Max Amt Reduction:	
FPR Date:	1/1/1994	PSTC Date:	5/23/1994
Protest Amount:			
Payee:	George & Virginia Raterink		
Cap Status:			
Spec Cond:			
Note:	Colorado Department of Labor and Employment (CDLE)		

Rap ID:	RAP-590	Eligibil Type Desc:	Property Owner
Protest ID:		Rap Payee Type ID:	
Rap Status:	Paid	Reimbursement Req:	897
Application Type:	Supplemental	Total Reimburse:	897
User Group Name:		Max Amt Reduction:	
FPR Date:	1/1/1994	PSTC Date:	5/23/1994
Protest Amount:			
Payee:	George & Virginia Raterink		
Cap Status:			
Spec Cond:			
Note:	Colorado Department of Labor and Employment (CDLE)		

Rap ID:	RAP-836	Eligibil Type Desc:	Tank Owner/Operator - NRP
Protest ID:		Rap Payee Type ID:	
Rap Status:	Paid	Reimbursement Req:	1759.95
Application Type:	Supplemental	Total Reimburse:	1735.95
User Group Name:		Max Amt Reduction:	
FPR Date:	11/3/1995	PSTC Date:	
Protest Amount:			
Payee:	George & Virginia Raterink		
Cap Status:			
Spec Cond:			
Note:	Colorado Department of Labor and Employment (CDLE)		

**Facility (CDLE) (As of 17 January, 2023)**

Owner Costis ID:	OWNR-15965	Type:	Non-Retail
No of Active Tanks:	0	Facility Owner:	George & Virginia Raterink
No of Metred Prod:	0		



Map Key	Number of Records	Direction	Distance (mi/ft)	Elev/Diff (ft)	Site	DB
---------	----------------------	-----------	---------------------	-------------------	------	----

**Events (COSTIS) (As of 18 October, 2021)**

<b>Event ID:</b>	3606		<b>Log Date:</b>	1/1/1990
<b>Process Status Name:</b>	Closed			
<b>Site Name:</b>	Jazzercize			
<b>Facility Name:</b>				
<b>Address:</b>	1327 Coffman St Longmont CO 80501			
<b>Loc Address:</b>	1327 Coffman St Longmont 80501			
<b>Loc City:</b>	Longmont			
<b>Loc County:</b>	Boulder			

**Reimbursement Application (COSTIS) (As of 18 October, 2021)**

<b>RAP ID:</b>	590		<b>Event ID:</b>	3606
<b>Facility ID:</b>	12717		<b>PSTC Date:</b>	5/23/1994
<b>Payee Name:</b>	George & Virginia Raterink			
<b>RAP ID:</b>	410		<b>Event ID:</b>	3606
<b>Facility ID:</b>	12717		<b>PSTC Date:</b>	5/23/1994
<b>Payee Name:</b>	George & Virginia Raterink			
<b>RAP ID:</b>	836		<b>Event ID:</b>	3606
<b>Facility ID:</b>	12717		<b>PSTC Date:</b>	
<b>Payee Name:</b>	George & Virginia Raterink			

**OPS Regulated Storage Tanks**

**No of Tanks:** 0

**OPS Petroleum Release Events in Colorado - Petroleum Release Events**

<b>Event ID:</b>	3606	<b>Phone:</b>	303-318-4357
<b>Release No:</b>	REL-006982	<b>City:</b>	Longmont
<b>Status:</b>	Closed	<b>Zip:</b>	80501
<b>Release Date:</b>	7/10/1992	<b>State:</b>	CO
<b>Closure Date:</b>	11/23/2010	<b>County:</b>	Boulder
<b>NFA Type:</b>	Tier I	<b>Latitude:</b>	40.18224
<b>Release Cause:</b>		<b>Longitude:</b>	-105.103784
<b>Reimbursement Total:</b>		<b>Latitude Longitude:</b>	40.18224, -105.103784
<b>Contact:</b>	Vinny Secondo		
<b>Release Source:</b>			
<b>Site Name:</b>	Jazzercize		
<b>Address:</b>	1327 Coffman St		
<b>Email:</b>	cdle_ops_public_record_center@state.co.us		
<b>Link :</b>	https://socgov18.force.com/s/release/a183h000003KX4a		

<a href="#">286</a>	2 of 4	N	0.09 / 452.56	5,015.96 / 12	Jazzercize 1327 Coffman St Longmont CO 80501	LUST TRUST
---------------------	--------	---	------------------	------------------	--	------------

<b>Facility ID:</b>	12717	<b>Event ID:</b>	3606
<b>TtlAmtAppvdForReim :</b>	6693.95	<b>Release Date:</b>	7/10/1992
<b>UST Tank Count:</b>		<b>AST Tank count:</b>	
<b>County:</b>	Boulder		

<a href="#">286</a>	3 of 4	N	0.09 / 452.56	5,015.96 / 12	Lara Tire Shop 1327 Coffman Street Longmont CO	SWF/LF
---------------------	--------	---	------------------	------------------	--	--------

**Loc ID:** BLD109



Map Key	Number of Records	Direction	Distance (mi/ft)	Elev/Diff (ft)	Site	DB
---------	-------------------	-----------	------------------	----------------	------	----

#### Facility Detail Info

**Location ID:** BLD109  
**Facility Name:** Lara Tire Shop  
**Location Address:** 1327 Coffman Street  
**City:** Longmont  
**Zip:** 80501  
**County Name:** BOULDER  
**Latitude:** 0  
**Longitude:** 0

#### Activity Info

**Activity Type:** Generator of Motor Vehicle and Trailer Waste Tires  
**Closure Units:** FALSE  
**Post Closure Units:** FALSE  
**Post Closure Ended:** FALSE  
**Clean Closed Units:** FALSE

<a href="#">286</a>	4 of 4	N	0.09 / 452.56	5,015.96 / 12	Jazzercize 1327 Coffman St Longmont 80501 CO	TANKS
---------------------	--------	---	---------------	---------------	--	-------

<b>Facility ID:</b>	12717	<b>Facility Name (OPS):</b>	Jazzercize
<b>Facility Name (CDLE):</b>	Jazzercize	<b>Address (OPS):</b>	1327 Coffman St
<b>Address (CDLE):</b>	1327 Coffman St	<b>City (OPS):</b>	Longmont
<b>City (CDLE):</b>	Longmont	<b>Zip Code (OPS):</b>	80501
<b>Zip (CDLE):</b>	80501	<b>County (OPS):</b>	Boulder
<b>County (CDLE):</b>	Boulder	<b>State (OPS):</b>	CO
<b>State (CDLE):</b>	CO	<b>Latitude (OPS):</b>	40.18224
<b>Latitude (CDLE):</b>	40.18224	<b>Longitude (OPS):</b>	-105.103784
<b>Longitude (CDLE):</b>	-105.103784	<b>Lat/Long (OPS):</b>	40.18224 -105.103784
<b>Fac Type (CDLE):</b>	Non-Retail	<b>Facility Type (OPS):</b>	Non-Retail
<b>Fac Category (CDLE):</b>	Other	<b>Fac Category (OPS):</b>	Other
<b>Facility Name (COSTIS):</b>	Jazzercize		
<b>Address (COSTIS):</b>	1327 Coffman St Longmont 80501		
<b>County (COSTIS):</b>	Boulder		
<b>Data Source(s):</b>	Colorado Storage Tank Information System (COSTIS) (As of 18 October, 2021); Colorado Department of Labor and Employment (CDLE); Oil & Public Safety(OPS) Regulated Storage Tanks		

#### Facility Information (CDLE)

<b>Owner ID:</b>	OWNR-15965	<b>Count of Tank Tag:</b>	0
<b>Type :</b>	Non-Retail	<b>No. Dispensers:</b>	0
<b>Account Holder Name:</b>	George & Virginia Raterink		

#### Owner Information (CDLE)

**Contact Name:** George & Virginia Raterink  
**Company Name:** George & Virginia Raterink  
**Last Name:** George & Virginia Raterink  
**First Name:**  
**Middle Init:**  
**Address:** 6072 Fox Hill Dr, Longmont, CO 80501  
**Comment:**

#### Tank Owner (COSTIS) (As of 18 October, 2021)

<b>Owner ID:</b>	15965	<b>Address1:</b>	6072 Fox Hill Dr
<b>First Name:</b>		<b>City:</b>	Longmont
<b>Middle Init:</b>		<b>State:</b>	CO
<b>Last Name:</b>	George & Virginia Raterink	<b>County:</b>	Boulder
<b>Full Name:</b>	George & Virginia Raterink;	<b>Zip Code:</b>	80501



Map Key	Number of Records	Direction	Distance (mi/ft)	Elev/Diff (ft)	Site	DB
---------	----------------------	-----------	---------------------	-------------------	------	----

**Oil & Public Safety Regulated Storage Tank Details**

No of Tanks: 0

<a href="#">287</a>	1 of 1	N	0.06 / 302.60	5,015.67 / 12	Robert F Jennings 1332 Coffman St Longmont 80501 CO	UST
---------------------	--------	---	------------------	------------------	---	-----

<b>Facility ID:</b>	7839	<b>Fac Name (COSTIS):</b>	Robert F Jennings
<b>FacilityName(OPS):</b>	Robert F Jennings	<b>Address (COSTIS):</b>	1332 Coffman St Longmont 80501
<b>FacilityType(OPS):</b>	Non-Retail	<b>County (COSTIS):</b>	Boulder
<b>Fac Category (OPS):</b>	Farm/Residential	<b>Latitude (CDLE):</b>	40.182307
<b>Address (OPS):</b>	1332 Coffman St	<b>Longitude (CDLE):</b>	-105.103549
<b>City (OPS):</b>	Longmont	<b>Fac Type (CDLE):</b>	Non-Retail
<b>Zip Code (OPS):</b>	80501	<b>FacCategory(CDLE):</b>	Farm/Residential
<b>County (OPS):</b>	Boulder	<b>State (OPS):</b>	CO
<b>LatLong (OPS):</b>	40.182307 -105.103549	<b>City (CDLE):</b>	Longmont
<b>FacName (CDLE):</b>	Robert F Jennings	<b>Zip (CDLE):</b>	80501
<b>Address (CDLE):</b>	1332 Coffman St	<b>County (CDLE):</b>	Boulder
<b>State (CDLE):</b>	CO		
<b>Data Source(s):</b>	Colorado Storage Tank Information System (COSTIS) (As of 18 October, 2021); Colorado Department of Labor and Employment (CDLE); Oil & Public Safety(OPS) Regulated Storage Tanks		

**Facility Information (CDLE)**

<b>Count of Tank Tag:</b>	0	<b>Accnt Holdr Name:</b>	Robert Jennings
<b>No. Dispensers:</b>	0	<b>Type:</b>	Non-Retail
<b>Owner ID:</b>	OWNR-4519		

**Owner Information (CDLE)**

<b>Contact Name:</b>	Robert Jennings	<b>Middle Init:</b>	
<b>First Name:</b>	Robert		
<b>Company Name:</b>	Robert Jennings		
<b>Last Name:</b>	Jennings		
<b>Address:</b>	PO Box 146, Venango, NE 69168		
<b>Comment:</b>			

**UST Tanks 1 (CDLE)**

<b>Tank Tag:</b>	7839-1	<b>Overfill Preven:</b>	
<b>Tank Type:</b>	UST	<b>Product Type/Name:</b>	Gasoline
<b>Tank Status:</b>	Permanently Closed	<b>Piping Wall Type:</b>	None
<b>Capacity:</b>	560	<b>Tank Wall Type:</b>	
<b>Install Date:</b>	5/12/1960	<b>Piping System:</b>	
<b>Date Closed:</b>		<b>Piping Type:</b>	Other
<b>Tank Material:</b>	Asphalt Coated or Bare Steel		
<b>Piping Material:</b>	Galvanized Steel		

**UST Tanks 2 (CDLE)**

<b>Closure Meth ID:</b>		<b>No Fee:</b>	Yes
<b>Unregulated:</b>	TRUE	<b>Anch Method Desc:</b>	
<b>Last Used Date:</b>		<b>Pipe Reld Meth1 ID:</b>	
<b>Del Prohib Date:</b>		<b>Pipe Reldet Date:</b>	
<b>Spill Protected:</b>		<b>Backfill Mat Desc:</b>	
<b>Spl Container Size:</b>		<b>Bfill DrtCvr Amt:</b>	
<b>Spl Protection Dt:</b>		<b>Manifold:</b>	No
<b>Spl Container Mfg:</b>		<b>Registration Date:</b>	
<b>Spl Container Mdel:</b>		<b>Compartment:</b>	FALSE
<b>Tank Reld Meth1 ID:</b>		<b>Cpmet:</b>	No



Map Key	Number of Records	Direction	Distance (mi/ft)	Elev/Diff (ft)	Site	DB
---------	-------------------	-----------	------------------	----------------	------	----

Tank Lining Date:				Invault:	FALSE	
CP Test Date:						

#### Oil & Public Safety Regulated Storage Tanks (COSTIS)

Tank Tag:	7839-1	Piping Type:	Other
Tank Status:	Permanently Closed	Piping System:	
Tank Type:	UST	Tank Name:	TNK-019630
Facility Type:	Non-Retail	Piping Wall Type:	None
Installation Date:	5/12/1960	City:	Longmont
Closure Date:		County:	Boulder
Capacity Gallons :	560	ZIP Code:	80501
Product:	Gasoline	Facility Name:	Robert F Jennings
Overfill Preven:		Address:	1332 Coffman St
Tank Wall Type:		Facility Category:	Farm/Residential
Tank Material:	Asphalt Coated or Bare Steel		
Piping Material:	Galvanized Steel		

#### UST Owner (COSTIS) (As of 18 October, 2021)

Owner ID:	4519	Address1:	PO Box 146
First Name:	Robert	City:	Venango
Middle Init:	F	State:	NE
Last Name:	Jennings	County:	Perkins
Full Name:	Jennings; Robert	Zip Code:	69168

#### Oil & Public Safety Regulated Storage Tank Details

No of Tanks: 0

<a href="#">288</a>	1 of 1	N	0.08 / 432.22	5,016.88 / 13	1333 COFFMAN STREET LONGMONT CO	SPILLS
---------------------	--------	---	---------------	---------------	------------------------------------	--------

Case No:	CO98-365	H2O Unit Measure 2:	
Main ID:		Quantity 3:	0
NRC No:		Unit Measure 3:	
Dt of Spl or Rel:	1/28/1998	H2O quantity 3:	0
Event Time:	12:00:00 AM	H2O Unit Measure 3:	
1st Rep Event Dt:	1/28/1998	Cause:	F
Date Reported:	1/28/1998	Death:	
Time Reported:	12:00:00 AM	Injury:	
Date Entered:	11/12/1998	Evacuation:	
Time Entered:	10:51:36 AM	Evacuation No:	0
Land:	FALSE	PRP City:	LONGMONT
Air:	FALSE	PRP County:	BOULDER
Surface Water:	FALSE	PRP State:	CO
Ground Water:	FALSE	PRP Zip:	
Material Type:	HAZARDOUS	PRP Phone:	303-678-7879-
Quantity 1:	5	PRP Extension:	
Unit Measure 1:	0	Mile Marker:	
H2O Quantity 1:	0	Who Took Report:	MCKENZIE, LYLE
H2O Unit Measure 1:		Fixed Facility:	TRUE
Material 2:		Event County:	BOULDER
Quantity 2:	0	Latitude:	0
Unit Measure 2:		Longitude:	0
H2O Quantity 2:	0		
Source Desc:			
Source:	F		
Source Type:	MOTORCYCLE SHOP		
Medium:	FIXED FACILITY		
Waterway:			
Material 1:	MERCURY		
Material 3:			
PRP:	FUN WHEELS LLC		



Map Key	Number of Records	Direction	Distance (mi/ft)	Elev/Diff (ft)	Site	DB
<b>PRP Contact:</b> <b>PRP Street:</b> 1333 COFFMAN STREET <b>PRP Fax:</b> <b>Responder 1:</b> <b>Responder 2:</b> <b>Responder 3:</b> <b>Response Comments:</b> <b>Notified Name:</b> <b>Additional Comments:</b> <b>Comments:</b> <b>Cause Info:</b> 5 ML OF MERCURY SPILLED. CARBURETOR SYCRONIZATION GAUGE **Note: Many records provided by the department have a truncated [Cause Info] field. <b>Action:</b> INITIAL SHOP IN STATEWIDE RESEARCH **Note: Many records provided by the department have a truncated [Action] field.						

<a href="#">289</a>	1 of 3	N	0.04 / 191.88	5,015.28 / 11	HAJEK CHEVROLET- OLDSMOBILE INC 1330 N MAIN ST LONGMONT CO 80501	RCRA NON GEN
<b>EPA Handler ID:</b> COD032111304 <b>Gen Status Universe:</b> No Report <b>Contact Name:</b> R L DONNER <b>Contact Address:</b> PO BOX 886 , , LONGMONT , CO, 80501 , US <b>Contact Phone No and Ext:</b> 303-776-5530 <b>Contact Email:</b> <b>Contact Country:</b> US <b>County Name:</b> BOULDER <b>EPA Region:</b> 08 <b>Land Type:</b> Private <b>Receive Date:</b> 20070105 <b>Location Latitude:</b> <b>Location Longitude:</b>						

#### Violation/Evaluation Summary

**Note:** NO RECORDS: As of Jan 2023, there are no Compliance Monitoring and Enforcement (violation) records associated with this facility (EPA ID).

#### Handler Summary

<b>Importer Activity:</b>	No
<b>Mixed Waste Generator:</b>	No
<b>Transporter Activity:</b>	No
<b>Transfer Facility:</b>	No
<b>Onsite Burner Exemption:</b>	No
<b>Furnace Exemption:</b>	No
<b>Underground Injection Activity:</b>	No
<b>Commercial TSD:</b>	No
<b>Used Oil Transporter:</b>	No
<b>Used Oil Transfer Facility:</b>	No
<b>Used Oil Processor:</b>	No
<b>Used Oil Refiner:</b>	No
<b>Used Oil Burner:</b>	No
<b>Used Oil Market Burner:</b>	No
<b>Used Oil Spec Marketer:</b>	No

#### Hazardous Waste Handler Details

<b>Sequence No:</b>	2
<b>Receive Date:</b>	20070105
<b>Handler Name:</b>	HAJEK CHEVROLET-OLDSMOBILE INC
<b>Source Type:</b>	Notification
<b>Federal Waste Generator Code:</b>	N



Map Key	Number of Records	Direction	Distance (mi/ft)	Elev/Diff (ft)	Site	DB
Generator Code Description:		Not a Generator, Verified				
<u>Waste Code Details</u>						
Hazardous Waste Code:		F001				
Waste Code Description:		THE FOLLOWING SPENT HALOGENATED SOLVENTS USED IN DEGREASING: TETRACHLOROETHYLENE, TRICHLORETHYLENE, METHYLENE CHLORIDE, 1,1,1-TRICHLOROETHANE, CARBON TETRACHLORIDE AND CHLORINATED FLUOROCARBONS; ALL SPENT SOLVENT MIXTURES/BLENDS USED IN DEGREASING CONTAINING, BEFORE USE, A TOTAL OF TEN PERCENT OR MORE (BY VOLUME) OF ONE OR MORE OF THE ABOVE HALOGENATED SOLVENTS OR THOSE SOLVENTS LISTED IN F002, F004, AND F005; AND STILL BOTTOMS FROM THE RECOVERY OF THESE SPENT SOLVENTS AND SPENT SOLVENT MIXTURES.				
Hazardous Waste Code:		F003				
Waste Code Description:		THE FOLLOWING SPENT NONHALOGENATED SOLVENTS: XYLENE, ACETONE, ETHYL ACETATE, ETHYL BENZENE, ETHYL ETHER, METHYL ISOBUTYL KETONE, N-BUTYL ALCOHOL, CYCLOHEXANONE, AND METHANOL; ALL SPENT SOLVENT MIXTURES/BLENDS CONTAINING, BEFORE USE, ONLY THE ABOVE SPENT NONHALOGENATED SOLVENTS; AND ALL SPENT SOLVENT MIXTURES/BLENDS CONTAINING, BEFORE USE, ONE OR MORE OF THE ABOVE NONHALOGENATED SOLVENTS, AND A TOTAL OF TEN PERCENT OR MORE (BY VOLUME) OF ONE OR MORE OF THOSE SOLVENTS LISTED IN F001, F002, F004, AND F005; AND STILL BOTTOMS FROM THE RECOVERY OF THESE SPENT SOLVENTS AND SPENT SOLVENT MIXTURES.				
Hazardous Waste Code:		F004				
Waste Code Description:		THE FOLLOWING SPENT NONHALOGENATED SOLVENTS: CRESOLS, CRESYLIC ACID, AND NITROBENZENE; AND THE STILL BOTTOMS FROM THE RECOVERY OF THESE SOLVENTS; ALL SPENT SOLVENT MIXTURES/BLENDS CONTAINING, BEFORE USE, A TOTAL OF TEN PERCENT OR MORE (BY VOLUME) OF ONE OR MORE OF THE ABOVE NONHALOGENATED SOLVENTS OR THOSE SOLVENTS LISTED IN F001, F002, AND F005; AND STILL BOTTOMS FROM THE RECOVERY OF THESE SPENT SOLVENTS AND SPENT SOLVENT MIXTURES.				
<u>Hazardous Waste Handler Details</u>						
Sequence No:		1				
Receive Date:		19930629				
Handler Name:		HAJEK CHEVROLET-OLDSMOBILE INC				
Source Type:		Notification				
Federal Waste Generator Code:		3				
Generator Code Description:		Very Small Quantity Generator				
<u>Waste Code Details</u>						
Hazardous Waste Code:		F001				
Waste Code Description:		THE FOLLOWING SPENT HALOGENATED SOLVENTS USED IN DEGREASING: TETRACHLOROETHYLENE, TRICHLORETHYLENE, METHYLENE CHLORIDE, 1,1,1-TRICHLOROETHANE, CARBON TETRACHLORIDE AND CHLORINATED FLUOROCARBONS; ALL SPENT SOLVENT MIXTURES/BLENDS USED IN DEGREASING CONTAINING, BEFORE USE, A TOTAL OF TEN PERCENT OR MORE (BY VOLUME) OF ONE OR MORE OF THE ABOVE HALOGENATED SOLVENTS OR THOSE SOLVENTS LISTED IN F002, F004, AND F005; AND STILL BOTTOMS FROM THE RECOVERY OF THESE SPENT SOLVENTS AND SPENT SOLVENT MIXTURES.				
Hazardous Waste Code:		F003				
Waste Code Description:		THE FOLLOWING SPENT NONHALOGENATED SOLVENTS: XYLENE, ACETONE, ETHYL ACETATE, ETHYL BENZENE, ETHYL ETHER, METHYL ISOBUTYL KETONE, N-BUTYL ALCOHOL, CYCLOHEXANONE, AND METHANOL; ALL SPENT SOLVENT MIXTURES/BLENDS CONTAINING, BEFORE USE, ONLY THE ABOVE SPENT NONHALOGENATED SOLVENTS; AND ALL SPENT SOLVENT MIXTURES/BLENDS CONTAINING, BEFORE USE, ONE OR MORE OF THE ABOVE NONHALOGENATED SOLVENTS, AND A TOTAL OF TEN PERCENT OR MORE (BY VOLUME) OF ONE OR MORE OF THOSE SOLVENTS LISTED IN F001, F002, F004, AND F005; AND STILL BOTTOMS FROM THE RECOVERY OF THESE SPENT SOLVENTS AND SPENT SOLVENT MIXTURES.				
Hazardous Waste Code:		F004				
Waste Code Description:		THE FOLLOWING SPENT NONHALOGENATED SOLVENTS: CRESOLS, CRESYLIC ACID, AND NITROBENZENE; AND THE STILL BOTTOMS FROM THE RECOVERY OF THESE SOLVENTS; ALL SPENT SOLVENT MIXTURES/BLENDS CONTAINING, BEFORE USE, A TOTAL OF TEN PERCENT OR MORE (BY VOLUME) OF ONE OR MORE OF THE ABOVE NONHALOGENATED SOLVENTS OR THOSE SOLVENTS LISTED IN F001, F002, AND F005; AND STILL BOTTOMS FROM THE RECOVERY OF THESE SPENT SOLVENTS AND SPENT SOLVENT MIXTURES.				



Map Key	Number of Records	Direction	Distance (mi/ft)	Elev/Diff (ft)	Site	DB
---------	-------------------	-----------	------------------	----------------	------	----

#### Owner/Operator Details

<b>Owner/Operator Ind:</b>	Current Owner	<b>Street No:</b>	
<b>Type:</b>	Private	<b>Street 1:</b>	DATA NOT REQUESTED
<b>Name:</b>	R D HAJEK	<b>Street 2:</b>	
<b>Date Became Current:</b>	18000202	<b>City:</b>	DATA NOT REQUESTED
<b>Date Ended Current:</b>		<b>State:</b>	CO
<b>Phone:</b>	999-999-9999	<b>Country:</b>	
<b>Source Type:</b>	Notification	<b>Zip Code:</b>	99999
<b>Owner/Operator Ind:</b>	Current Owner	<b>Street No:</b>	
<b>Type:</b>	Private	<b>Street 1:</b>	DATA NOT REQUESTED
<b>Name:</b>	R D HAJEK	<b>Street 2:</b>	
<b>Date Became Current:</b>		<b>City:</b>	DATA NOT REQUESTED
<b>Date Ended Current:</b>		<b>State:</b>	CO
<b>Phone:</b>	999-999-9999	<b>Country:</b>	
<b>Source Type:</b>	Notification	<b>Zip Code:</b>	99999
<b>Owner/Operator Ind:</b>	Current Operator	<b>Street No:</b>	
<b>Type:</b>	Private	<b>Street 1:</b>	DATA NOT REQUESTED
<b>Name:</b>	R D HAJEK	<b>Street 2:</b>	
<b>Date Became Current:</b>	20070105	<b>City:</b>	DATA NOT REQUESTED
<b>Date Ended Current:</b>		<b>State:</b>	CO
<b>Phone:</b>	999-999-9999	<b>Country:</b>	US
<b>Source Type:</b>	Notification	<b>Zip Code:</b>	99999

#### Historical Handler Details

<b>Receive Dt:</b>	19930629
<b>Generator Code Description:</b>	Very Small Quantity Generator
<b>Handler Name:</b>	HAJEK CHEVROLET-OLDSMOBILE INC

[289](#)

2 of 3

N

0.04 /  
191.88

5,015.28 /  
11

Hajek Chevrolet Oldsmobile Inc  
1330 N Main St Longmont 80501  
CO

UST

<b>Facility ID:</b>	5976	<b>Fac Name (COSTIS):</b>	Hajek Chevrolet Oldsmobile Inc
<b>FacilityName(OPS):</b>	Hajek Chevrolet Oldsmobile Inc	<b>Address (COSTIS):</b>	1330 N Main St Longmont 80501
<b>FacilityType(OPS):</b>	Non-Retail	<b>County (COSTIS):</b>	Boulder
<b>Fac Category (OPS):</b>	Other	<b>Latitude (CDLE):</b>	40.182571
<b>Address (OPS):</b>	1330 N Main St	<b>Longitude (CDLE):</b>	-105.10176
<b>City (OPS):</b>	Longmont	<b>Fac Type (CDLE):</b>	Non-Retail
<b>Zip Code (OPS):</b>	80501	<b>FacCategory(CDLE):</b>	Other
<b>County (OPS):</b>	Boulder	<b>State (OPS):</b>	CO
<b>LatLong (OPS):</b>	40.182571 -105.10176	<b>City (CDLE):</b>	Longmont
<b>FacName (CDLE):</b>	Hajek Chevrolet Oldsmobile Inc	<b>Zip (CDLE):</b>	80501
<b>Address (CDLE):</b>	1330 N Main St	<b>County (CDLE):</b>	Boulder
<b>State (CDLE):</b>	CO		
<b>Data Source(s):</b>	Colorado Storage Tank Information System (COSTIS) (As of 18 October, 2021); Colorado Department of Labor and Employment (CDLE); Oil & Public Safety(OPS) Regulated Storage Tanks		

#### Facility Information (CDLE)

<b>Count of Tank Tag:</b>	0	<b>Acct Holdr Name:</b>	Hajek Chevrolet Oldsmobile Inc
<b>No. Dispensers:</b>	0	<b>Type:</b>	Non-Retail
<b>Owner ID:</b>	OWNR-4263		

#### Owner Information (CDLE)

<b>Contact Name:</b>	Hajek Chevrolet Oldsmobile Inc	<b>Middle Init:</b>	
<b>First Name:</b>			
<b>Company Name:</b>	Hajek Chevrolet Oldsmobile Inc		
<b>Last Name:</b>	Hajek Chevrolet Oldsmobile Inc		



Map Key	Number of Records	Direction	Distance (mi/ft)	Elev/Diff (ft)	Site	DB
---------	-------------------	-----------	------------------	----------------	------	----

Address: 1330 N Main St, Longmont, CO 80501  
 Comment:

**UST Tanks (COSTIS) (As of 18 October, 2021)**

<b>Tank ID:</b>	16223	<b>Owner ID:</b>	4263
<b>Tank Tag:</b>	'5976-1	<b>Tank Owner:</b>	
<b>Tank Type Desc:</b>	UST	<b>County:</b>	Boulder
<b>Tank Count:</b>	46668	<b>Product Name:</b>	Gasoline
<b>Capacity:</b>	1500		
<b>Facility Owner:</b>	Hajek Chevrolet Oldsmobile Inc		
<b>Facility Name Address:</b>	Hajek Chevrolet Oldsmobile Inc 1330 N Main St Longmont 80501		

**UST Tanks 1 (CDLE)**

<b>Tank Tag:</b>	5976-1	<b>Overfill Preven:</b>	
<b>Tank Type:</b>	UST	<b>Product Type/Name:</b>	Gasoline
<b>Tank Status:</b>	Permanently Closed	<b>Piping Wall Type:</b>	None
<b>Capacity:</b>	1500	<b>Tank Wall Type:</b>	
<b>Install Date:</b>		<b>Piping System:</b>	
<b>Date Closed:</b>	7/12/1994	<b>Piping Type:</b>	Other
<b>Tank Material:</b>	Unknown		
<b>Piping Material:</b>	Unknown		

**UST Tanks 2 (CDLE)**

<b>Closure Meth ID:</b>	Removed	<b>No Fee:</b>	No
<b>Unregulated:</b>	FALSE	<b>Anch Method Desc:</b>	
<b>Last Used Date:</b>	7/1/1994	<b>Pipe Reld Meth1 ID:</b>	
<b>Del Prohib Date:</b>		<b>Pipe Reldet Date:</b>	
<b>Spill Protected:</b>		<b>Backfill Mat Desc:</b>	
<b>Spl Container Size:</b>	0	<b>Bfill DrtCvr Amt:</b>	0
<b>Spl Protection Dt:</b>		<b>Manifold:</b>	No
<b>Spl Container Mfg:</b>		<b>Registration Date:</b>	
<b>Spl Container Mdel:</b>		<b>Compartment:</b>	FALSE
<b>Tank Reld Meth1 ID:</b>		<b>Cpmet:</b>	No
<b>Tank Lining Date:</b>		<b>Invault:</b>	FALSE
<b>CP Test Date:</b>			

**Oil & Public Safety Regulated Storage Tanks (COSTIS)**

<b>Tank Tag:</b>	5976-1	<b>Piping Type:</b>	Other
<b>Tank Status:</b>	Permanently Closed	<b>Piping System:</b>	
<b>Tank Type:</b>	UST	<b>Tank Name:</b>	TNK-009804
<b>Facility Type:</b>	Non-Retail	<b>Piping Wall Type:</b>	None
<b>Installation Date:</b>		<b>City:</b>	Longmont
<b>Closure Date:</b>	7/12/1994	<b>County:</b>	Boulder
<b>Capacity Gallons :</b>	1500	<b>ZIP Code:</b>	80501
<b>Product:</b>	Gasoline	<b>Facility Name:</b>	Hajek Chevrolet Oldsmobile Inc
<b>Overfill Preven:</b>		<b>Address:</b>	1330 N Main St
<b>Tank Wall Type:</b>		<b>Facility Category:</b>	Other
<b>Tank Material:</b>	Unknown		
<b>Piping Material:</b>	Unknown		

**UST Owner (COSTIS) (As of 18 October, 2021)**

<b>Owner ID:</b>	4263	<b>Address1:</b>	1330 N Main St
<b>First Name:</b>		<b>City:</b>	Longmont
<b>Middle Init:</b>		<b>State:</b>	CO
<b>Last Name:</b>	Hajek Chevrolet Oldsmobile Inc	<b>County:</b>	Boulder
<b>Full Name:</b>	Hajek Chevrolet Oldsmobile Inc;	<b>Zip Code:</b>	80501



Map Key	Number of Records	Direction	Distance (mi/ft)	Elev/Diff (ft)	Site	DB
---------	-------------------	-----------	------------------	----------------	------	----

# **Oil & Public Safety Regulated Storage Tank Details**

No of Tanks: 0

<a href="#">289</a>	3 of 3	N	0.04 / 191.88	5,015.28 / 11	Hajek Chevrolet Oldsmobile Inc 1330 N Main St Longmont 80501 CO	LST
---------------------	--------	---	---------------	---------------	--	-----

<b>Facility ID:</b>	5976	<b>Fac Name(CDLE):</b>	Hajek Chevrolet Oldsmobile Inc
<b>Event ID:</b>		<b>Address(CDLE):</b>	1330 N Main St
<b>Facility Name(OPS):</b>	Hajek Chevrolet Oldsmobile Inc	<b>Fac Type(CDLE):</b>	Non-Retail
<b>Facility Type(OPS):</b>	Non-Retail	<b>Fac Category(CDLE):</b>	Other
<b>Fac Category(OPS):</b>	Other	<b>City(CDLE):</b>	Longmont
<b>Address(OPS):</b>	1330 N Main St	<b>Zip(CDLE):</b>	80501
<b>City(OPS):</b>	Longmont	<b>County(CDLE):</b>	Boulder
<b>Zip Code(OPS):</b>	80501	<b>State(CDLE):</b>	CO
<b>County(OPS):</b>	Boulder	<b>Latitude(CDLE):</b>	40.182571
<b>State(OPS):</b>	CO	<b>Longitude(CDLE):</b>	-105.10176
<b>Lat Long(OPS):</b>	40.182571 -105.10176		
<b>Fac Name(COSTIS):</b>	Hajek Chevrolet Oldsmobile Inc		
<b>Address (COSTIS):</b>	1330 N Main St Longmont 80501		
<b>County (COSTIS):</b>	Boulder		
<b>Original Source:</b>	Colorado Storage Tank Information System (COSTIS) (As of 18 October, 2021); Colorado Department of Labor and Employment (CDLE); Oil & Public Safety(OPS) Regulated Storage Tanks; OPS Petroleum Release Events in Colorado - Petroleum Release Events		
<b>Owner ID:</b>	4263		
<b>Owner Name:</b>	Hajek Chevrolet Oldsmobile Inc;		

## **Events (CDLE) (As of 17 January, 2023)**

<b>Event ID:</b>	10334	<b>Proj. Closure Date:</b>	
<b>Alt Event ID:</b>		<b>Category:</b>	
<b>Status:</b>	Closed	<b>Sardonyx ID:</b>	
<b>UST Tank Count:</b>	1	<b>MTBE Classifica:</b>	
<b>AST Tank Count:</b>	0	<b>Sum of Reimbur Amt:</b>	
<b>Source of Release:</b>		<b>Reviewer Full Name:</b>	Tina Sandoval
<b>Cause of Release:</b>		<b>Logged On:</b>	4/10/2007
<b>Confirm Rel Dt:</b>		<b>Logged By:</b>	
<b>Site Name:</b>	Hajek Chevrolet Oldsmobile Inc		
<b>Loc Addr:</b>			
<b>Loc Addr2:</b>			
<b>Loc Addr3:</b>			
<b>Aka Name:</b>			
<b>Aka Loc Addr:</b>			

## **Facility (CDLE) (As of 17 January, 2023)**

<b>Owner Costis ID:</b>	OWNR-4263	<b>Type:</b>	Non-Retail
<b>No of Active Tanks:</b>	0	<b>Facility Owner:</b>	Hajek Chevrolet Oldsmobile Inc
<b>No of Metred Prod:</b>	0		

## **Events (COSTIS) (As of 18 October, 2021)**

<b>Event ID:</b>	10334	<b>Log Date:</b>	4/10/2007 10:02:09 AM
<b>Process Status Name:</b>	Closed		
<b>Site Name:</b>	Hajek Chevrolet Oldsmobile Inc		
<b>Facility Name:</b>			
<b>Address:</b>	1330 N Main St Longmont CO 80501		
<b>Loc Address:</b>	1330 N Main St Longmont 80501		
<b>Loc City:</b>	Longmont		
<b>Loc County:</b>	Boulder		



Map Key	Number of Records	Direction	Distance (mi/ft)	Elev/Diff (ft)	Site	DB
---------	-------------------	-----------	------------------	----------------	------	----

#### OPS Regulated Storage Tanks

No of Tanks: 0

#### OPS Petroleum Release Events in Colorado - Petroleum Release Events

<b>Event ID:</b>	10334	<b>Phone:</b>	303-318-4357
<b>Release No:</b>	REL-006506	<b>City:</b>	Longmont
<b>Status:</b>	Closed	<b>Zip:</b>	80501
<b>Release Date:</b>		<b>State:</b>	CO
<b>Closure Date:</b>	6/18/2007	<b>County:</b>	Boulder
<b>NFA Type:</b>	Tier I	<b>Latitude:</b>	40.182571
<b>Release Cause:</b>		<b>Longitude:</b>	-105.10176
<b>Reimbursement Total:</b>		<b>Latitude Longitude:</b>	40.182571, -105.10176
<b>Contact:</b>	Tina Sandoval		
<b>Release Source:</b>			
<b>Site Name:</b>	Hajek Chevrolet Oldsmobile Inc		
<b>Address:</b>	1330 N Main St		
<b>Email:</b>	cdle_ops_public_record_center@state.co.us		
<b>Link :</b>	https://socgov18.force.com/s/release/a183h000003KWwu		

<a href="#">290</a>	1 of 3	N	0.02 / 111.01	5,018.44 / 14	Diamond Shamrock 4129 1343 Main St Longmont 80501 CO	UST
---------------------	--------	---	---------------	---------------	--	-----

<b>Facility ID:</b>	9811	<b>Fac Name (COSTIS):</b>	Diamond Shamrock 4129
<b>FacilityName(OPS):</b>	Diamond Shamrock 4129	<b>Address (COSTIS):</b>	1343 Main St Longmont 80501
<b>FacilityType(OPS):</b>	Retail	<b>County (COSTIS):</b>	Boulder
<b>Fac Category (OPS):</b>	Retail Gas Station	<b>Latitude (CDLE):</b>	40.182827
<b>Address (OPS):</b>	1343 Main St	<b>Longitude (CDLE):</b>	-105.102849
<b>City (OPS):</b>	Longmont	<b>Fac Type (CDLE):</b>	Retail
<b>Zip Code (OPS):</b>	80501	<b>FacCategory(CDLE):</b>	Retail Gas Station
<b>County (OPS):</b>	Boulder	<b>State (OPS):</b>	CO
<b>LatLong (OPS):</b>	40.182827 -105.102849	<b>City (CDLE):</b>	Longmont
<b>FacName (CDLE):</b>	Diamond Shamrock 4129	<b>Zip (CDLE):</b>	80501
<b>Address (CDLE):</b>	1343 Main St	<b>County (CDLE):</b>	Boulder
<b>State (CDLE):</b>	CO		
<b>Data Source(s):</b>	Colorado Storage Tank Information System (COSTIS) (As of 18 October, 2021); Colorado Department of Labor and Employment (CDLE); Oil & Public Safety(OPS) Regulated Storage Tanks		

#### Facility Information (CDLE)

<b>Count of Tank Tag:</b>	0	<b>Accnt Holdr Name:</b>	MRP Properties Company LLC
<b>No. Dispensers:</b>	0	<b>Type:</b>	Retail
<b>Owner ID:</b>	OWNR-21312		

#### Owner Information (CDLE)

<b>Contact Name:</b>	MRP Properties Company LLC	<b>Middle Init:</b>	
<b>First Name:</b>			
<b>Company Name:</b>	MRP Properties Company LLC		
<b>Last Name:</b>	MRP Properties Company LLC		
<b>Address:</b>	PO Box 696000, San Antonio, TX 78269		
<b>Comment:</b>	ROGER LEVINE COMPLIANCE		

#### UST Tanks (COSTIS) (As of 18 October, 2021)

<b>Tank ID:</b>	26200	<b>Owner ID:</b>	21312
<b>Tank Tag:</b>	'9811-3	<b>Tank Owner:</b>	
<b>Tank Type Desc:</b>	UST	<b>County:</b>	Boulder
<b>Tank Count:</b>	46668	<b>Product Name:</b>	Gasoline
<b>Capacity:</b>	10000		
<b>Facility Owner:</b>	MRP Properties Company LLC		



Map Key	Number of Records	Direction	Distance (mi/ft)	Elev/Diff (ft)	Site	DB
Facility Name Address:		Diamond Shamrock 4129 1343 Main St Longmont 80501				
Tank ID:	26203			Owner ID:	21312	
Tank Tag:	'9811-6			Tank Owner:		
Tank Type Desc:	UST			County:	Boulder	
Tank Count:	46668			Product Name:	Gasoline	
Capacity:	8000					
Facility Owner:	MRP Properties Company LLC					
Facility Name Address:		Diamond Shamrock 4129 1343 Main St Longmont 80501				
Tank ID:	26204			Owner ID:	21312	
Tank Tag:	'9811-7			Tank Owner:		
Tank Type Desc:	UST			County:	Boulder	
Tank Count:	46668			Product Name:	Gasoline	
Capacity:	8000					
Facility Owner:	MRP Properties Company LLC					
Facility Name Address:		Diamond Shamrock 4129 1343 Main St Longmont 80501				
Tank ID:	26199			Owner ID:	21312	
Tank Tag:	'9811-2			Tank Owner:		
Tank Type Desc:	UST			County:	Boulder	
Tank Count:	46668			Product Name:	Gasoline	
Capacity:	10000					
Facility Owner:	MRP Properties Company LLC					
Facility Name Address:		Diamond Shamrock 4129 1343 Main St Longmont 80501				
Tank ID:	26198			Owner ID:	21312	
Tank Tag:	'9811-1			Tank Owner:		
Tank Type Desc:	UST			County:	Boulder	
Tank Count:	46668			Product Name:	Gasoline	
Capacity:	10000					
Facility Owner:	MRP Properties Company LLC					
Facility Name Address:		Diamond Shamrock 4129 1343 Main St Longmont 80501				
Tank ID:	26201			Owner ID:	21312	
Tank Tag:	'9811-4			Tank Owner:		
Tank Type Desc:	UST			County:	Boulder	
Tank Count:	46668			Product Name:	Gasoline	
Capacity:	10000					
Facility Owner:	MRP Properties Company LLC					
Facility Name Address:		Diamond Shamrock 4129 1343 Main St Longmont 80501				
Tank ID:	26202			Owner ID:	21312	
Tank Tag:	'9811-5			Tank Owner:		
Tank Type Desc:	UST			County:	Boulder	
Tank Count:	46668			Product Name:	Gasoline	
Capacity:	12000					
Facility Owner:	MRP Properties Company LLC					
Facility Name Address:		Diamond Shamrock 4129 1343 Main St Longmont 80501				
UST Tanks 1 (CDLE)						
Tank Tag:	9811-3			Overfill Preven:		
Tank Type:	UST			Product Type/Name:	Gasoline	
Tank Status:	Permanently Closed			Piping Wall Type:	None	
Capacity:	10000			Tank Wall Type:		
Install Date:	4/4/1971			Piping System:		
Date Closed:	3/3/1992			Piping Type:	UG: Underground	
Tank Material:	Asphalt Coated or Bare Steel					
Piping Material:	FRP: Fiberglass Reinforced Plastic					
UST Tanks 2 (CDLE)						
Closure Meth ID:				No Fee:	No	
Unregulated:	FALSE			Anch Method Desc:		
Last Used Date:	3/3/1992			Pipe Reld Meth1 ID:		
Del Prohib Date:				Pipe Reldet Date:		



Map Key	Number of Records	Direction	Distance (mi/ft)	Elev/Diff (ft)	Site	DB
<div> <div> <b>Spill Protected:</b>  <b>Spl Container Size:</b>  <b>Spl Protection Dt:</b>  <b>Spl Container Mfg:</b>  <b>Spl Container Mdel:</b>  <b>Tank Reld Meth1 ID:</b>  <b>Tank Lining Date:</b>  <b>CP Test Date:</b> </div> <div> <b>Backfill Mat Desc:</b>  <b>Bfill DrtCvr Amt:</b>  <b>Manifold:</b> No  <b>Registration Date:</b>  <b>Compartment:</b> FALSE  <b>Cpmet:</b> No  <b>Invault:</b> FALSE </div> </div>						
<b><u>UST Tanks 1 (CDLE)</u></b>						
<div> <div> <b>Tank Tag:</b> 9811-4  <b>Tank Type:</b> UST  <b>Tank Status:</b> Permanently Closed  <b>Capacity:</b> 10000  <b>Install Date:</b> 4/4/1971  <b>Date Closed:</b> 3/3/1992  <b>Tank Material:</b> Asphalt Coated or Bare Steel  <b>Piping Material:</b> FRP: Fiberglass Reinforced Plastic </div> <div> <b>Overfill Preven:</b>  <b>Product Type/Name:</b> Gasoline  <b>Piping Wall Type:</b> None  <b>Tank Wall Type:</b>  <b>Piping System:</b>  <b>Piping Type:</b> UG: Underground </div> </div>						
<b><u>UST Tanks 2 (CDLE)</u></b>						
<div> <div> <b>Closure Meth ID:</b>  <b>Unregulated:</b> FALSE  <b>Last Used Date:</b> 3/3/1992  <b>Del Prohib Date:</b>  <b>Spill Protected:</b>  <b>Spl Container Size:</b>  <b>Spl Protection Dt:</b>  <b>Spl Container Mfg:</b>  <b>Spl Container Mdel:</b>  <b>Tank Reld Meth1 ID:</b>  <b>Tank Lining Date:</b>  <b>CP Test Date:</b> </div> <div> <b>No Fee:</b> No  <b>Anch Method Desc:</b>  <b>Pipe Reld Meth1 ID:</b>  <b>Pipe Reldet Date:</b>  <b>Backfill Mat Desc:</b>  <b>Bfill DrtCvr Amt:</b>  <b>Manifold:</b> No  <b>Registration Date:</b>  <b>Compartment:</b> FALSE  <b>Cpmet:</b> No  <b>Invault:</b> FALSE </div> </div>						
<b><u>UST Tanks 1 (CDLE)</u></b>						
<div> <div> <b>Tank Tag:</b> 9811-7  <b>Tank Type:</b> UST  <b>Tank Status:</b> Permanently Closed  <b>Capacity:</b> 8000  <b>Install Date:</b> 3/1/1992  <b>Date Closed:</b> 7/16/2002  <b>Tank Material:</b> ST: Cathodically Protected Steel  <b>Piping Material:</b> FRP: Fiberglass Reinforced Plastic </div> <div> <b>Overfill Preven:</b> FV: Fill Tube Valve  <b>Product Type/Name:</b> Gasoline  <b>Piping Wall Type:</b> None  <b>Tank Wall Type:</b>  <b>Piping System:</b>  <b>Piping Type:</b> UG: Underground </div> </div>						
<b><u>UST Tanks 2 (CDLE)</u></b>						
<div> <div> <b>Closure Meth ID:</b> Removed  <b>Unregulated:</b> FALSE  <b>Last Used Date:</b> 5/18/2002  <b>Del Prohib Date:</b>  <b>Spill Protected:</b>  <b>Spl Container Size:</b> 0  <b>Spl Protection Dt:</b>  <b>Spl Container Mfg:</b>  <b>Spl Container Mdel:</b>  <b>Tank Reld Meth1 ID:</b>  <b>Tank Lining Date:</b>  <b>CP Test Date:</b> </div> <div> <b>No Fee:</b> No  <b>Anch Method Desc:</b>  <b>Pipe Reld Meth1 ID:</b> T2: Inter Mntrg w/ Sensor  <b>Pipe Reldet Date:</b>  <b>Backfill Mat Desc:</b>  <b>Bfill DrtCvr Amt:</b> 0  <b>Manifold:</b> No  <b>Registration Date:</b>  <b>Compartment:</b> FALSE  <b>Cpmet:</b> Yes  <b>Invault:</b> FALSE </div> </div>						
<b><u>UST Tanks 1 (CDLE)</u></b>						



Map Key	Number of Records	Direction	Distance (mi/ft)	Elev/Diff (ft)	Site	DB
<hr/>						
<b>Tank Tag:</b>	9811-2				<b>Overfill Preven:</b>	
<b>Tank Type:</b>	UST				<b>Product Type/Name:</b>	Gasoline
<b>Tank Status:</b>	Permanently Closed				<b>Piping Wall Type:</b>	None
<b>Capacity:</b>	10000				<b>Tank Wall Type:</b>	
<b>Install Date:</b>	4/4/1971				<b>Piping System:</b>	
<b>Date Closed:</b>	3/3/1992				<b>Piping Type:</b>	UG: Underground
<b>Tank Material:</b>		Asphalt Coated or Bare Steel				
<b>Piping Material:</b>		FRP: Fiberglass Reinforced Plastic				
 <b><u>UST Tanks 2 (CDLE)</u></b>						
<b>Closure Meth ID:</b>					<b>No Fee:</b>	No
<b>Unregulated:</b>	FALSE				<b>Anch Method Desc:</b>	
<b>Last Used Date:</b>	3/3/1992				<b>Pipe Reld Meth1 ID:</b>	
<b>Del Prohib Date:</b>					<b>Pipe Reldet Date:</b>	
<b>Spill Protected:</b>					<b>Backfill Mat Desc:</b>	
<b>Spl Container Size:</b>					<b>Bfill DrtCvr Amt:</b>	
<b>Spl Protection Dt:</b>					<b>Manifold:</b>	No
<b>Spl Container Mfg:</b>					<b>Registration Date:</b>	
<b>Spl Container Mdel:</b>					<b>Compartment:</b>	FALSE
<b>Tank Reld Meth1 ID:</b>					<b>Cpmet:</b>	No
<b>Tank Lining Date:</b>					<b>Invault:</b>	FALSE
<b>CP Test Date:</b>						
 <b><u>UST Tanks 1 (CDLE)</u></b>						
<b>Tank Tag:</b>	9811-1				<b>Overfill Preven:</b>	
<b>Tank Type:</b>	UST				<b>Product Type/Name:</b>	Gasoline
<b>Tank Status:</b>	Permanently Closed				<b>Piping Wall Type:</b>	None
<b>Capacity:</b>	10000				<b>Tank Wall Type:</b>	
<b>Install Date:</b>	4/4/1971				<b>Piping System:</b>	
<b>Date Closed:</b>	3/3/1992				<b>Piping Type:</b>	UG: Underground
<b>Tank Material:</b>		Asphalt Coated or Bare Steel				
<b>Piping Material:</b>		FRP: Fiberglass Reinforced Plastic				
 <b><u>UST Tanks 2 (CDLE)</u></b>						
<b>Closure Meth ID:</b>					<b>No Fee:</b>	No
<b>Unregulated:</b>	FALSE				<b>Anch Method Desc:</b>	
<b>Last Used Date:</b>	3/3/1992				<b>Pipe Reld Meth1 ID:</b>	
<b>Del Prohib Date:</b>					<b>Pipe Reldet Date:</b>	
<b>Spill Protected:</b>					<b>Backfill Mat Desc:</b>	
<b>Spl Container Size:</b>					<b>Bfill DrtCvr Amt:</b>	
<b>Spl Protection Dt:</b>					<b>Manifold:</b>	No
<b>Spl Container Mfg:</b>					<b>Registration Date:</b>	
<b>Spl Container Mdel:</b>					<b>Compartment:</b>	FALSE
<b>Tank Reld Meth1 ID:</b>					<b>Cpmet:</b>	No
<b>Tank Lining Date:</b>					<b>Invault:</b>	FALSE
<b>CP Test Date:</b>						
 <b><u>UST Tanks 1 (CDLE)</u></b>						
<b>Tank Tag:</b>	9811-6				<b>Overfill Preven:</b>	FV: Fill Tube Valve
<b>Tank Type:</b>	UST				<b>Product Type/Name:</b>	Gasoline
<b>Tank Status:</b>	Permanently Closed				<b>Piping Wall Type:</b>	None
<b>Capacity:</b>	8000				<b>Tank Wall Type:</b>	
<b>Install Date:</b>	3/1/1992				<b>Piping System:</b>	
<b>Date Closed:</b>	7/16/2002				<b>Piping Type:</b>	UG: Underground
<b>Tank Material:</b>		ST: Cathodically Protected Steel				
<b>Piping Material:</b>		FRP: Fiberglass Reinforced Plastic				
 <b><u>UST Tanks 2 (CDLE)</u></b>						



Map Key	Number of Records	Direction	Distance (mi/ft)	Elev/Diff (ft)	Site	DB
<b>Closure Meth ID:</b>	Removed			<b>No Fee:</b>	No	
<b>Unregulated:</b>	FALSE			<b>Anch Method Desc:</b>		
<b>Last Used Date:</b>	5/18/2002			<b>Pipe Reld Meth1 ID:</b>	T2: Inter Mntrg w/ Sensor	
<b>Del Prohib Date:</b>				<b>Pipe Reldet Date:</b>		
<b>Spill Protected:</b>				<b>Backfill Mat Desc:</b>		
<b>Spl Container Size:</b>	0			<b>Bfill DrtCvr Amt:</b>	0	
<b>Spl Protection Dt:</b>				<b>Manifold:</b>	No	
<b>Spl Container Mfg:</b>				<b>Registration Date:</b>		
<b>Spl Container Mdel:</b>				<b>Compartment:</b>	FALSE	
<b>Tank Reld Meth1 ID:</b>				<b>Cpmet:</b>	Yes	
<b>Tank Lining Date:</b>				<b>Invault:</b>	FALSE	
<b>CP Test Date:</b>						

#### UST Tanks 1 (CDLE)

<b>Tank Tag:</b>	9811-5	<b>Overfill Preven:</b>	FV: Fill Tube Valve
<b>Tank Type:</b>	UST	<b>Product Type/Name:</b>	Gasoline
<b>Tank Status:</b>	Permanently Closed	<b>Piping Wall Type:</b>	None
<b>Capacity:</b>	12000	<b>Tank Wall Type:</b>	
<b>Install Date:</b>	3/1/1992	<b>Piping System:</b>	
<b>Date Closed:</b>	7/16/2002	<b>Piping Type:</b>	UG: Underground
<b>Tank Material:</b>	ST: Cathodically Protected Steel		
<b>Piping Material:</b>	FRP: Fiberglass Reinforced Plastic		

#### UST Tanks 2 (CDLE)

<b>Closure Meth ID:</b>	Removed	<b>No Fee:</b>	No
<b>Unregulated:</b>	FALSE	<b>Anch Method Desc:</b>	
<b>Last Used Date:</b>	5/18/2002	<b>Pipe Reld Meth1 ID:</b>	T2: Inter Mntrg w/ Sensor
<b>Del Prohib Date:</b>		<b>Pipe Reldet Date:</b>	
<b>Spill Protected:</b>		<b>Backfill Mat Desc:</b>	
<b>Spl Container Size:</b>	0	<b>Bfill DrtCvr Amt:</b>	0
<b>Spl Protection Dt:</b>		<b>Manifold:</b>	No
<b>Spl Container Mfg:</b>		<b>Registration Date:</b>	
<b>Spl Container Mdel:</b>		<b>Compartment:</b>	FALSE
<b>Tank Reld Meth1 ID:</b>		<b>Cpmet:</b>	Yes
<b>Tank Lining Date:</b>		<b>Invault:</b>	FALSE
<b>CP Test Date:</b>			

#### Oil & Public Safety Regulated Storage Tanks (COSTIS)

<b>Tank Tag:</b>	9811-1	<b>Piping Type:</b>	UG: Underground
<b>Tank Status:</b>	Permanently Closed	<b>Piping System:</b>	
<b>Tank Type:</b>	UST	<b>Tank Name:</b>	TNK-023005
<b>Facility Type:</b>	Retail	<b>Piping Wall Type:</b>	None
<b>Installation Date:</b>	4/4/1971	<b>City:</b>	Longmont
<b>Closure Date:</b>	3/3/1992	<b>County:</b>	Boulder
<b>Capacity Gallons :</b>	10000	<b>ZIP Code:</b>	80501
<b>Product:</b>	Gasoline	<b>Facility Name:</b>	Diamond Shamrock 4129
<b>Overfill Preven:</b>		<b>Address:</b>	1343 Main St
<b>Tank Wall Type:</b>		<b>Facility Category:</b>	Retail Gas Station
<b>Tank Material:</b>	Asphalt Coated or Bare Steel		
<b>Piping Material:</b>	FRP: Fiberglass Reinforced Plastic		
<b>Tank Tag:</b>	9811-5	<b>Piping Type:</b>	UG: Underground
<b>Tank Status:</b>	Permanently Closed	<b>Piping System:</b>	
<b>Tank Type:</b>	UST	<b>Tank Name:</b>	TNK-023009
<b>Facility Type:</b>	Retail	<b>Piping Wall Type:</b>	None
<b>Installation Date:</b>	3/1/1992	<b>City:</b>	Longmont
<b>Closure Date:</b>	7/16/2002	<b>County:</b>	Boulder
<b>Capacity Gallons :</b>	12000	<b>ZIP Code:</b>	80501
<b>Product:</b>	Gasoline	<b>Facility Name:</b>	Diamond Shamrock 4129
<b>Overfill Preven:</b>	FV: Fill Tube Valve	<b>Address:</b>	1343 Main St
<b>Tank Wall Type:</b>		<b>Facility Category:</b>	Retail Gas Station
<b>Tank Material:</b>	ST: Cathodically Protected Steel		



Map Key	Number of Records	Direction	Distance (mi/ft)	Elev/Diff (ft)	Site	DB
<b>Piping Material:</b>		FRP: Fiberglass Reinforced Plastic				
<b>Tank Tag:</b>	9811-7			<b>Piping Type:</b>	UG: Underground	
<b>Tank Status:</b>	Permanently Closed			<b>Piping System:</b>		
<b>Tank Type:</b>	UST			<b>Tank Name:</b>	TNK-023011	
<b>Facility Type:</b>	Retail			<b>Piping Wall Type:</b>	None	
<b>Installation Date:</b>	3/1/1992			<b>City:</b>	Longmont	
<b>Closure Date:</b>	7/16/2002			<b>County:</b>	Boulder	
<b>Capacity Gallons :</b>	8000			<b>ZIP Code:</b>	80501	
<b>Product:</b>	Gasoline			<b>Facility Name:</b>	Diamond Shamrock 4129	
<b>Overfill Preven:</b>	FV: Fill Tube Valve			<b>Address:</b>	1343 Main St	
<b>Tank Wall Type:</b>				<b>Facility Category:</b>	Retail Gas Station	
<b>Tank Material:</b>	ST: Cathodically Protected Steel					
<b>Piping Material:</b>	FRP: Fiberglass Reinforced Plastic					
<b>Tank Tag:</b>	9811-6			<b>Piping Type:</b>	UG: Underground	
<b>Tank Status:</b>	Permanently Closed			<b>Piping System:</b>		
<b>Tank Type:</b>	UST			<b>Tank Name:</b>	TNK-023010	
<b>Facility Type:</b>	Retail			<b>Piping Wall Type:</b>	None	
<b>Installation Date:</b>	3/1/1992			<b>City:</b>	Longmont	
<b>Closure Date:</b>	7/16/2002			<b>County:</b>	Boulder	
<b>Capacity Gallons :</b>	8000			<b>ZIP Code:</b>	80501	
<b>Product:</b>	Gasoline			<b>Facility Name:</b>	Diamond Shamrock 4129	
<b>Overfill Preven:</b>	FV: Fill Tube Valve			<b>Address:</b>	1343 Main St	
<b>Tank Wall Type:</b>				<b>Facility Category:</b>	Retail Gas Station	
<b>Tank Material:</b>	ST: Cathodically Protected Steel					
<b>Piping Material:</b>	FRP: Fiberglass Reinforced Plastic					
<b>Tank Tag:</b>	9811-2			<b>Piping Type:</b>	UG: Underground	
<b>Tank Status:</b>	Permanently Closed			<b>Piping System:</b>		
<b>Tank Type:</b>	UST			<b>Tank Name:</b>	TNK-023006	
<b>Facility Type:</b>	Retail			<b>Piping Wall Type:</b>	None	
<b>Installation Date:</b>	4/4/1971			<b>City:</b>	Longmont	
<b>Closure Date:</b>	3/3/1992			<b>County:</b>	Boulder	
<b>Capacity Gallons :</b>	10000			<b>ZIP Code:</b>	80501	
<b>Product:</b>	Gasoline			<b>Facility Name:</b>	Diamond Shamrock 4129	
<b>Overfill Preven:</b>				<b>Address:</b>	1343 Main St	
<b>Tank Wall Type:</b>				<b>Facility Category:</b>	Retail Gas Station	
<b>Tank Material:</b>	Asphalt Coated or Bare Steel					
<b>Piping Material:</b>	FRP: Fiberglass Reinforced Plastic					
<b>Tank Tag:</b>	9811-4			<b>Piping Type:</b>	UG: Underground	
<b>Tank Status:</b>	Permanently Closed			<b>Piping System:</b>		
<b>Tank Type:</b>	UST			<b>Tank Name:</b>	TNK-023008	
<b>Facility Type:</b>	Retail			<b>Piping Wall Type:</b>	None	
<b>Installation Date:</b>	4/4/1971			<b>City:</b>	Longmont	
<b>Closure Date:</b>	3/3/1992			<b>County:</b>	Boulder	
<b>Capacity Gallons :</b>	10000			<b>ZIP Code:</b>	80501	
<b>Product:</b>	Gasoline			<b>Facility Name:</b>	Diamond Shamrock 4129	
<b>Overfill Preven:</b>				<b>Address:</b>	1343 Main St	
<b>Tank Wall Type:</b>				<b>Facility Category:</b>	Retail Gas Station	
<b>Tank Material:</b>	Asphalt Coated or Bare Steel					
<b>Piping Material:</b>	FRP: Fiberglass Reinforced Plastic					
<b>Tank Tag:</b>	9811-3			<b>Piping Type:</b>	UG: Underground	
<b>Tank Status:</b>	Permanently Closed			<b>Piping System:</b>		
<b>Tank Type:</b>	UST			<b>Tank Name:</b>	TNK-023007	
<b>Facility Type:</b>	Retail			<b>Piping Wall Type:</b>	None	
<b>Installation Date:</b>	4/4/1971			<b>City:</b>	Longmont	
<b>Closure Date:</b>	3/3/1992			<b>County:</b>	Boulder	
<b>Capacity Gallons :</b>	10000			<b>ZIP Code:</b>	80501	
<b>Product:</b>	Gasoline			<b>Facility Name:</b>	Diamond Shamrock 4129	
<b>Overfill Preven:</b>				<b>Address:</b>	1343 Main St	
<b>Tank Wall Type:</b>				<b>Facility Category:</b>	Retail Gas Station	
<b>Tank Material:</b>	Asphalt Coated or Bare Steel					
<b>Piping Material:</b>	FRP: Fiberglass Reinforced Plastic					

UST Owner (COSTIS) (As of 18 October, 2021)



Map Key	Number of Records	Direction	Distance (mi/ft)	Elev/Diff (ft)	Site	DB
Owner ID:	21312				Address1:	PO Box 696000
First Name:					City:	San Antonio
Middle Init:					State:	TX
Last Name:	MRP Properties Company LLC				County:	Bexar
Full Name:	MRP Properties Company LLC;				Zip Code:	78269

#### Oil & Public Safety Regulated Storage Tank Details

No of Tanks: 0

<a href="#">290</a>	2 of 3	N	0.02 / 111.01	5,018.44 / 14	Diamond Shamrock 4129 1343 Main St Longmont 80501 CO	LST
---------------------	--------	---	---------------	---------------	--	-----

Facility ID:	9811	Fac Name(CDLE):	Diamond Shamrock 4129
Event ID:		Address(CDLE):	1343 Main St
Facility Name(OPS):	Diamond Shamrock 4129	Fac Type(CDLE):	Retail
Facility Type(OPS):	Retail	Fac Category(CDLE):	Retail Gas Station
Fac Category(OPS):	Retail Gas Station	City(CDLE):	Longmont
Address(OPS):	1343 Main St	Zip(CDLE):	80501
City(OPS):	Longmont	County(CDLE):	Boulder
Zip Code(OPS):	80501	State(CDLE):	CO
County(OPS):	Boulder	Latitude(CDLE):	40.182827
State(OPS):	CO	Longitude(CDLE):	-105.102849
Lat Long(OPS):	40.182827 -105.102849		
Fac Name(COSTIS):	Diamond Shamrock 4129		
Address (COSTIS):	1343 Main St Longmont 80501		
County (COSTIS):	Boulder		
Original Source:	Colorado Storage Tank Information System (COSTIS) (As of 18 October, 2021); Colorado Department of Labor and Employment (CDLE); Oil & Public Safety(OPS) Regulated Storage Tanks; OPS Petroleum Release Events in Colorado - Petroleum Release Events		

Owner ID:	21312
Owner Name:	MRP Properties Company LLC;

#### Events (CDLE) (As of 17 January, 2023)

Event ID:	248	Proj. Closure Date:	
Alt Event ID:	3822-1	Category:	
Status:	Closed	Sardonyx ID:	
UST Tank Count:	7	MTBE Classifica:	Pathway Eliminated
AST Tank Count:	0	Sum of Reimbur Amt:	778018.8
Source of Release:	Overfill - spill bucket	Reviewer Full Name:	Mike Kwiecinski
Cause of Release:		Logged On:	3/4/1992
Confirm Rel Dt:	3/4/1992	Logged By:	
Site Name:	Diamond Shamrock 4129		
Loc Addr:			
Loc Addr2:			
Loc Addr3:			
Aka Name:			
Aka Loc Addr:			

#### Reimbursement Application (CDLE) (As of 17 January, 2023)

Rap ID:	RAP-17137	Eligibil Type Desc:	Tank Owner/Operator
Protest ID:		Rap Payee Type ID:	Corporation
Rap Status:	Paid	Reimbursement Req:	3209.2
Application Type:	Supplemental	Total Reimburse:	3197.7
User Group Name:		Max Amt Reduction:	2000000
FPR Date:	9/10/2008	PSTC Date:	
Protest Amount:			
Payee:	Ultramar Diamond Shamrock C/O Envirocap LLC		
Cap Status:	Approved		
Spec Cond:			



Map Key	Number of Records	Direction	Distance (mi/ft)	Elev/Diff (ft)	Site	DB
<b>Note:</b> Colorado Department of Labor and Employment (CDLE)						
<b>Rap ID:</b>	RAP-18035			<b>Eligibil Type Desc:</b>	Tank Owner/Operator	
<b>Protest ID:</b>				<b>Rap Payee Type ID:</b>	Corporation	
<b>Rap Status:</b>	Paid			<b>Reimbursement Req:</b>	4055.06	
<b>Application Type:</b>	Supplemental			<b>Total Reimburse:</b>	4055.06	
<b>User Group Name:</b>				<b>Max Amt Reduction:</b>	2000000	
<b>FPR Date:</b>	7/27/2009			<b>PSTC Date:</b>		
<b>Protest Amount:</b>						
<b>Payee:</b>	Ultramar Diamond Shamrock C/O Envirocap LLC					
<b>Cap Status:</b>	Approved					
<b>Spec Cond:</b>						
<b>Note:</b> Colorado Department of Labor and Employment (CDLE)						
<b>Rap ID:</b>	RAP-6162			<b>Eligibil Type Desc:</b>	Tank Owner/Operator	
<b>Protest ID:</b>				<b>Rap Payee Type ID:</b>		
<b>Rap Status:</b>	Paid			<b>Reimbursement Req:</b>	14925.53	
<b>Application Type:</b>	Supplemental			<b>Total Reimburse:</b>	14925.53	
<b>User Group Name:</b>				<b>Max Amt Reduction:</b>		
<b>FPR Date:</b>	10/3/2002			<b>PSTC Date:</b>		
<b>Protest Amount:</b>						
<b>Payee:</b>	Ultramar Diamond Shamrock C/O Envirocap LLC					
<b>Cap Status:</b>	Approved					
<b>Spec Cond:</b>						
<b>Note:</b> Colorado Department of Labor and Employment (CDLE)						
<b>Rap ID:</b>	RAP-18713			<b>Eligibil Type Desc:</b>	Tank Owner/Operator	
<b>Protest ID:</b>				<b>Rap Payee Type ID:</b>	Corporation	
<b>Rap Status:</b>	Paid			<b>Reimbursement Req:</b>	8365.43	
<b>Application Type:</b>	Supplemental			<b>Total Reimburse:</b>	8292.09	
<b>User Group Name:</b>				<b>Max Amt Reduction:</b>	2000000	
<b>FPR Date:</b>	7/27/2009			<b>PSTC Date:</b>		
<b>Protest Amount:</b>						
<b>Payee:</b>	Ultramar Diamond Shamrock C/O Envirocap LLC					
<b>Cap Status:</b>	Approved					
<b>Spec Cond:</b>						
<b>Note:</b> Colorado Department of Labor and Employment (CDLE)						
<b>Rap ID:</b>	RAP-1639			<b>Eligibil Type Desc:</b>	Tank Owner/Operator	
<b>Protest ID:</b>				<b>Rap Payee Type ID:</b>		
<b>Rap Status:</b>	Paid			<b>Reimbursement Req:</b>	85876.4	
<b>Application Type:</b>	Supplemental			<b>Total Reimburse:</b>	80527.46	
<b>User Group Name:</b>				<b>Max Amt Reduction:</b>		
<b>FPR Date:</b>	4/11/1997			<b>PSTC Date:</b>		
<b>Protest Amount:</b>						
<b>Payee:</b>	Ultramar Diamond Shamrock C/O Envirocap LLC					
<b>Cap Status:</b>	Approved					
<b>Spec Cond:</b>						
<b>Note:</b> Colorado Department of Labor and Employment (CDLE)						
<b>Rap ID:</b>	RAP-13549			<b>Eligibil Type Desc:</b>	Tank Owner/Operator	
<b>Protest ID:</b>				<b>Rap Payee Type ID:</b>	Corporation	
<b>Rap Status:</b>	Paid			<b>Reimbursement Req:</b>	22365.21	
<b>Application Type:</b>	Supplemental			<b>Total Reimburse:</b>	22143.77	
<b>User Group Name:</b>				<b>Max Amt Reduction:</b>	2000000	
<b>FPR Date:</b>	8/7/2006			<b>PSTC Date:</b>		
<b>Protest Amount:</b>						
<b>Payee:</b>	Ultramar Diamond Shamrock C/O Envirocap LLC					
<b>Cap Status:</b>	Approved					
<b>Spec Cond:</b>						
<b>Note:</b> Colorado Department of Labor and Employment (CDLE)						
<b>Rap ID:</b>	RAP-17544			<b>Eligibil Type Desc:</b>	Tank Owner/Operator	
<b>Protest ID:</b>				<b>Rap Payee Type ID:</b>	Corporation	
<b>Rap Status:</b>	Paid			<b>Reimbursement Req:</b>	3616.7	
<b>Application Type:</b>	Supplemental			<b>Total Reimburse:</b>	3616.7	
<b>User Group Name:</b>				<b>Max Amt Reduction:</b>	2000000	
<b>FPR Date:</b>	9/10/2008			<b>PSTC Date:</b>		
<b>Protest Amount:</b>						



Map Key	Number of Records	Direction	Distance (mi/ft)	Elev/Diff (ft)	Site	DB
<b>Payee:</b>		Ultramar Diamond Shamrock C/O Envirocap LLC				
<b>Cap Status:</b>		Approved				
<b>Spec Cond:</b>						
<b>Note:</b>		Colorado Department of Labor and Employment (CDLE)				
<b>Rap ID:</b>	RAP-11298			<b>Eligibil Type Desc:</b>	Tank Owner/Operator	
<b>Protest ID:</b>				<b>Rap Payee Type ID:</b>	Corporation	
<b>Rap Status:</b>	Paid			<b>Reimbursement Req:</b>	5731.71	
<b>Application Type:</b>	Supplemental			<b>Total Reimburse:</b>	5731.71	
<b>User Group Name:</b>				<b>Max Amt Reduction:</b>	2000000	
<b>FPR Date:</b>	12/1/2005			<b>PSTC Date:</b>		
<b>Protest Amount:</b>						
<b>Payee:</b>		Ultramar Diamond Shamrock C/O Envirocap LLC				
<b>Cap Status:</b>		Approved				
<b>Spec Cond:</b>						
<b>Note:</b>		Colorado Department of Labor and Employment (CDLE)				
<b>Rap ID:</b>	RAP-4263			<b>Eligibil Type Desc:</b>	Tank Owner/Operator	
<b>Protest ID:</b>				<b>Rap Payee Type ID:</b>		
<b>Rap Status:</b>	Paid			<b>Reimbursement Req:</b>	57782.75	
<b>Application Type:</b>	Supplemental			<b>Total Reimburse:</b>	57632.75	
<b>User Group Name:</b>				<b>Max Amt Reduction:</b>		
<b>FPR Date:</b>	5/29/2001			<b>PSTC Date:</b>		
<b>Protest Amount:</b>						
<b>Payee:</b>		Ultramar Diamond Shamrock C/O Envirocap LLC				
<b>Cap Status:</b>		Approved				
<b>Spec Cond:</b>						
<b>Note:</b>		Colorado Department of Labor and Employment (CDLE)				
<b>Rap ID:</b>	RAP-16269			<b>Eligibil Type Desc:</b>	Tank Owner/Operator	
<b>Protest ID:</b>				<b>Rap Payee Type ID:</b>	Corporation	
<b>Rap Status:</b>	Paid			<b>Reimbursement Req:</b>	15876.71	
<b>Application Type:</b>	Supplemental			<b>Total Reimburse:</b>	15876.71	
<b>User Group Name:</b>				<b>Max Amt Reduction:</b>	2000000	
<b>FPR Date:</b>	9/10/2008			<b>PSTC Date:</b>		
<b>Protest Amount:</b>						
<b>Payee:</b>		Ultramar Diamond Shamrock C/O Envirocap LLC				
<b>Cap Status:</b>		Approved				
<b>Spec Cond:</b>						
<b>Note:</b>		Colorado Department of Labor and Employment (CDLE)				
<b>Rap ID:</b>	RAP-18329			<b>Eligibil Type Desc:</b>	Tank Owner/Operator	
<b>Protest ID:</b>				<b>Rap Payee Type ID:</b>	Corporation	
<b>Rap Status:</b>	Paid			<b>Reimbursement Req:</b>	3957.61	
<b>Application Type:</b>	Supplemental			<b>Total Reimburse:</b>	3957.61	
<b>User Group Name:</b>				<b>Max Amt Reduction:</b>	2000000	
<b>FPR Date:</b>	7/27/2009			<b>PSTC Date:</b>		
<b>Protest Amount:</b>						
<b>Payee:</b>		Ultramar Diamond Shamrock C/O Envirocap LLC				
<b>Cap Status:</b>		Approved				
<b>Spec Cond:</b>						
<b>Note:</b>		Colorado Department of Labor and Employment (CDLE)				
<b>Rap ID:</b>	RAP-20641			<b>Eligibil Type Desc:</b>	Tank Owner/Operator	
<b>Protest ID:</b>				<b>Rap Payee Type ID:</b>	Corporation	
<b>Rap Status:</b>	Paid			<b>Reimbursement Req:</b>	746.99	
<b>Application Type:</b>	Supplemental			<b>Total Reimburse:</b>	746.99	
<b>User Group Name:</b>				<b>Max Amt Reduction:</b>	2000000	
<b>FPR Date:</b>	7/14/2010			<b>PSTC Date:</b>		
<b>Protest Amount:</b>						
<b>Payee:</b>		Ultramar Diamond Shamrock C/O Envirocap LLC				
<b>Cap Status:</b>		Approved				
<b>Spec Cond:</b>						
<b>Note:</b>		Colorado Department of Labor and Employment (CDLE)				
<b>Rap ID:</b>	RAP-765			<b>Eligibil Type Desc:</b>	Tank Owner/Operator	
<b>Protest ID:</b>				<b>Rap Payee Type ID:</b>		
<b>Rap Status:</b>	Paid			<b>Reimbursement Req:</b>	18379.83	
<b>Application Type:</b>	Supplemental			<b>Total Reimburse:</b>	17627.63	



<b>Map Key</b>	<b>Number of Records</b>	<b>Direction</b>	<b>Distance (mi/ft)</b>	<b>Elev/Diff (ft)</b>	<b>Site</b>	<b>DB</b>
<hr/>						
<b>User Group Name:</b>				<b>Max Amt Reduction:</b>		
<b>FPR Date:</b>	2/16/1996			<b>PSTC Date:</b>	2/16/1996	
<b>Protest Amount:</b>						
<b>Payee:</b>		Ultramar Diamond Shamrock C/O Envirocap LLC				
<b>Cap Status:</b>		Approved				
<b>Spec Cond:</b>						
<b>Note:</b>		Colorado Department of Labor and Employment (CDLE)				
<b>Rap ID:</b>	RAP-13839			<b>Eligibil Type Desc:</b>	Tank Owner/Operator	
<b>Protest ID:</b>				<b>Rap Payee Type ID:</b>	Corporation	
<b>Rap Status:</b>	Paid			<b>Reimbursement Req:</b>	30111.87	
<b>Application Type:</b>	Supplemental			<b>Total Reimburse:</b>	22547.87	
<b>User Group Name:</b>				<b>Max Amt Reduction:</b>	2000000	
<b>FPR Date:</b>	8/30/2006			<b>PSTC Date:</b>		
<b>Protest Amount:</b>						
<b>Payee:</b>		Ultramar Diamond Shamrock C/O Envirocap LLC				
<b>Cap Status:</b>		Approved				
<b>Spec Cond:</b>						
<b>Note:</b>		Colorado Department of Labor and Employment (CDLE)				
<b>Rap ID:</b>	RAP-2222			<b>Eligibil Type Desc:</b>	Tank Owner/Operator	
<b>Protest ID:</b>				<b>Rap Payee Type ID:</b>		
<b>Rap Status:</b>	Paid			<b>Reimbursement Req:</b>	22075.81	
<b>Application Type:</b>	Supplemental			<b>Total Reimburse:</b>	22075.81	
<b>User Group Name:</b>				<b>Max Amt Reduction:</b>		
<b>FPR Date:</b>	7/9/1998			<b>PSTC Date:</b>		
<b>Protest Amount:</b>						
<b>Payee:</b>		Ultramar Diamond Shamrock C/O Envirocap LLC				
<b>Cap Status:</b>		Approved				
<b>Spec Cond:</b>						
<b>Note:</b>		Colorado Department of Labor and Employment (CDLE)				
<b>Rap ID:</b>	RAP-19053			<b>Eligibil Type Desc:</b>	Tank Owner/Operator	
<b>Protest ID:</b>				<b>Rap Payee Type ID:</b>	Corporation	
<b>Rap Status:</b>	Paid			<b>Reimbursement Req:</b>	624.99	
<b>Application Type:</b>	Supplemental			<b>Total Reimburse:</b>	624.99	
<b>User Group Name:</b>				<b>Max Amt Reduction:</b>	2000000	
<b>FPR Date:</b>	7/27/2009			<b>PSTC Date:</b>		
<b>Protest Amount:</b>						
<b>Payee:</b>		Ultramar Diamond Shamrock C/O Envirocap LLC				
<b>Cap Status:</b>		Approved				
<b>Spec Cond:</b>						
<b>Note:</b>		Colorado Department of Labor and Employment (CDLE)				
<b>Rap ID:</b>	RAP-19825			<b>Eligibil Type Desc:</b>	Tank Owner/Operator	
<b>Protest ID:</b>				<b>Rap Payee Type ID:</b>	Corporation	
<b>Rap Status:</b>	Paid			<b>Reimbursement Req:</b>	1105.1	
<b>Application Type:</b>	Supplemental			<b>Total Reimburse:</b>	1105.1	
<b>User Group Name:</b>				<b>Max Amt Reduction:</b>	2000000	
<b>FPR Date:</b>	8/25/2009			<b>PSTC Date:</b>		
<b>Protest Amount:</b>						
<b>Payee:</b>		Ultramar Diamond Shamrock C/O Envirocap LLC				
<b>Cap Status:</b>		Approved				
<b>Spec Cond:</b>						
<b>Note:</b>		Colorado Department of Labor and Employment (CDLE)				
<b>Rap ID:</b>	RAP-21300			<b>Eligibil Type Desc:</b>	Tank Owner/Operator	
<b>Protest ID:</b>				<b>Rap Payee Type ID:</b>	Corporation	
<b>Rap Status:</b>	Paid			<b>Reimbursement Req:</b>	16810.51	
<b>Application Type:</b>	Supplemental			<b>Total Reimburse:</b>	16684.56	
<b>User Group Name:</b>				<b>Max Amt Reduction:</b>	2000000	
<b>FPR Date:</b>	8/19/2010			<b>PSTC Date:</b>		
<b>Protest Amount:</b>						
<b>Payee:</b>		Ultramar Diamond Shamrock C/O Envirocap LLC				
<b>Cap Status:</b>		Approved				
<b>Spec Cond:</b>						
<b>Note:</b>		Colorado Department of Labor and Employment (CDLE)				
<b>Rap ID:</b>	RAP-1150			<b>Eligibil Type Desc:</b>	Tank Owner/Operator	



Map Key	Number of Records	Direction	Distance (mi/ft)	Elev/Diff (ft)	Site	DB
<hr/>						
<b>Protest ID:</b>					<b>Rap Payee Type ID:</b>	
<b>Rap Status:</b>	Paid				<b>Reimbursement Req:</b>	130000.34
<b>Application Type:</b>	Supplemental				<b>Total Reimburse:</b>	128320.34
<b>User Group Name:</b>					<b>Max Amt Reduction:</b>	
<b>FPR Date:</b>	9/20/1996				<b>PSTC Date:</b>	9/20/1996
<b>Protest Amount:</b>						
<b>Payee:</b>		Ultramar Diamond Shamrock C/O Envirocap LLC				
<b>Cap Status:</b>		Approved				
<b>Spec Cond:</b>						
<b>Note:</b>		Colorado Department of Labor and Employment (CDLE)				
<b>Rap ID:</b>	RAP-15848				<b>Eligibil Type Desc:</b>	Tank Owner/Operator
<b>Protest ID:</b>					<b>Rap Payee Type ID:</b>	Corporation
<b>Rap Status:</b>	Paid				<b>Reimbursement Req:</b>	5068.34
<b>Application Type:</b>	Supplemental				<b>Total Reimburse:</b>	5068.34
<b>User Group Name:</b>					<b>Max Amt Reduction:</b>	2000000
<b>FPR Date:</b>	7/13/2007				<b>PSTC Date:</b>	
<b>Protest Amount:</b>						
<b>Payee:</b>		Ultramar Diamond Shamrock C/O Envirocap LLC				
<b>Cap Status:</b>		Approved				
<b>Spec Cond:</b>						
<b>Note:</b>		Colorado Department of Labor and Employment (CDLE)				
<b>Rap ID:</b>	RAP-9052				<b>Eligibil Type Desc:</b>	Tank Owner/Operator
<b>Protest ID:</b>					<b>Rap Payee Type ID:</b>	Corporation
<b>Rap Status:</b>	Paid				<b>Reimbursement Req:</b>	10646.09
<b>Application Type:</b>	Supplemental				<b>Total Reimburse:</b>	10365.59
<b>User Group Name:</b>					<b>Max Amt Reduction:</b>	2000000
<b>FPR Date:</b>	9/13/2004				<b>PSTC Date:</b>	
<b>Protest Amount:</b>						
<b>Payee:</b>		Ultramar Diamond Shamrock C/O Envirocap LLC				
<b>Cap Status:</b>		Approved				
<b>Spec Cond:</b>						
<b>Note:</b>		Colorado Department of Labor and Employment (CDLE)				
<b>Rap ID:</b>	RAP-5553				<b>Eligibil Type Desc:</b>	Tank Owner/Operator
<b>Protest ID:</b>					<b>Rap Payee Type ID:</b>	
<b>Rap Status:</b>	Paid				<b>Reimbursement Req:</b>	31447.98
<b>Application Type:</b>	Supplemental				<b>Total Reimburse:</b>	31447.98
<b>User Group Name:</b>					<b>Max Amt Reduction:</b>	
<b>FPR Date:</b>	3/20/2002				<b>PSTC Date:</b>	
<b>Protest Amount:</b>						
<b>Payee:</b>		Ultramar Diamond Shamrock C/O Envirocap LLC				
<b>Cap Status:</b>		Approved				
<b>Spec Cond:</b>						
<b>Note:</b>		Colorado Department of Labor and Employment (CDLE)				
<b>Rap ID:</b>	RAP-15306				<b>Eligibil Type Desc:</b>	Tank Owner/Operator
<b>Protest ID:</b>					<b>Rap Payee Type ID:</b>	Corporation
<b>Rap Status:</b>	Paid				<b>Reimbursement Req:</b>	8752.93
<b>Application Type:</b>	Supplemental				<b>Total Reimburse:</b>	8752.93
<b>User Group Name:</b>					<b>Max Amt Reduction:</b>	2000000
<b>FPR Date:</b>	7/13/2007				<b>PSTC Date:</b>	
<b>Protest Amount:</b>						
<b>Payee:</b>		Ultramar Diamond Shamrock C/O Envirocap LLC				
<b>Cap Status:</b>		Approved				
<b>Spec Cond:</b>						
<b>Note:</b>		Colorado Department of Labor and Employment (CDLE)				
<b>Rap ID:</b>	RAP-12254				<b>Eligibil Type Desc:</b>	Tank Owner/Operator
<b>Protest ID:</b>					<b>Rap Payee Type ID:</b>	Corporation
<b>Rap Status:</b>	Paid				<b>Reimbursement Req:</b>	9585.96
<b>Application Type:</b>	Supplemental				<b>Total Reimburse:</b>	9491.05
<b>User Group Name:</b>					<b>Max Amt Reduction:</b>	2000000
<b>FPR Date:</b>	12/1/2005				<b>PSTC Date:</b>	
<b>Protest Amount:</b>						
<b>Payee:</b>		Ultramar Diamond Shamrock C/O Envirocap LLC				
<b>Cap Status:</b>		Approved				
<b>Spec Cond:</b>						



Map Key	Number of Records	Direction	Distance (mi/ft)	Elev/Diff (ft)	Site	DB
<b>Note:</b> Colorado Department of Labor and Employment (CDLE)						
<b>Rap ID:</b>	RAP-12647			<b>Eligibil Type Desc:</b>	Tank Owner/Operator	
<b>Protest ID:</b>				<b>Rap Payee Type ID:</b>	Corporation	
<b>Rap Status:</b>	Paid			<b>Reimbursement Req:</b>	5470.61	
<b>Application Type:</b>	Supplemental			<b>Total Reimburse:</b>	5416.45	
<b>User Group Name:</b>				<b>Max Amt Reduction:</b>	2000000	
<b>FPR Date:</b>	1/3/2006			<b>PSTC Date:</b>		
<b>Protest Amount:</b>						
<b>Payee:</b>	Ultramar Diamond Shamrock C/O Envirocap LLC					
<b>Cap Status:</b>	Approved					
<b>Spec Cond:</b>						
<b>Note:</b> Colorado Department of Labor and Employment (CDLE)						
<b>Rap ID:</b>	RAP-14377			<b>Eligibil Type Desc:</b>	Tank Owner/Operator	
<b>Protest ID:</b>				<b>Rap Payee Type ID:</b>	Corporation	
<b>Rap Status:</b>	Paid			<b>Reimbursement Req:</b>	10465.85	
<b>Application Type:</b>	Supplemental			<b>Total Reimburse:</b>	10222.72	
<b>User Group Name:</b>				<b>Max Amt Reduction:</b>	2000000	
<b>FPR Date:</b>	10/13/2006			<b>PSTC Date:</b>		
<b>Protest Amount:</b>						
<b>Payee:</b>	Ultramar Diamond Shamrock C/O Envirocap LLC					
<b>Cap Status:</b>	Approved					
<b>Spec Cond:</b>						
<b>Note:</b> Colorado Department of Labor and Employment (CDLE)						
<b>Rap ID:</b>	RAP-14937			<b>Eligibil Type Desc:</b>	Tank Owner/Operator	
<b>Protest ID:</b>				<b>Rap Payee Type ID:</b>	Corporation	
<b>Rap Status:</b>	Paid			<b>Reimbursement Req:</b>	27670.06	
<b>Application Type:</b>	Supplemental			<b>Total Reimburse:</b>	27670.06	
<b>User Group Name:</b>				<b>Max Amt Reduction:</b>	2000000	
<b>FPR Date:</b>	7/13/2007			<b>PSTC Date:</b>		
<b>Protest Amount:</b>						
<b>Payee:</b>	Ultramar Diamond Shamrock C/O Envirocap LLC					
<b>Cap Status:</b>	Approved					
<b>Spec Cond:</b>						
<b>Note:</b> Colorado Department of Labor and Employment (CDLE)						
<b>Rap ID:</b>	RAP-10248			<b>Eligibil Type Desc:</b>	Tank Owner/Operator	
<b>Protest ID:</b>				<b>Rap Payee Type ID:</b>	Corporation	
<b>Rap Status:</b>	Withdrawn			<b>Reimbursement Req:</b>	0	
<b>Application Type:</b>	Supplemental			<b>Total Reimburse:</b>	0	
<b>User Group Name:</b>				<b>Max Amt Reduction:</b>	2000000	
<b>FPR Date:</b>				<b>PSTC Date:</b>		
<b>Protest Amount:</b>						
<b>Payee:</b>	Ultramar Diamond Shamrock C/O Envirocap LLC					
<b>Cap Status:</b>	Approved					
<b>Spec Cond:</b>						
<b>Note:</b> Colorado Department of Labor and Employment (CDLE)						
<b>Rap ID:</b>	RAP-12977			<b>Eligibil Type Desc:</b>	Tank Owner/Operator	
<b>Protest ID:</b>				<b>Rap Payee Type ID:</b>	Corporation	
<b>Rap Status:</b>	Paid			<b>Reimbursement Req:</b>	133425.22	
<b>Application Type:</b>	Supplemental			<b>Total Reimburse:</b>	132104.18	
<b>User Group Name:</b>				<b>Max Amt Reduction:</b>	2000000	
<b>FPR Date:</b>	8/7/2006			<b>PSTC Date:</b>		
<b>Protest Amount:</b>						
<b>Payee:</b>	Ultramar Diamond Shamrock C/O Envirocap LLC					
<b>Cap Status:</b>	Approved					
<b>Spec Cond:</b>						
<b>Note:</b> Colorado Department of Labor and Employment (CDLE)						
<b>Rap ID:</b>	RAP-11372			<b>Eligibil Type Desc:</b>	Tank Owner/Operator	
<b>Protest ID:</b>				<b>Rap Payee Type ID:</b>	Corporation	
<b>Rap Status:</b>	Paid			<b>Reimbursement Req:</b>	5725.2	
<b>Application Type:</b>	Supplemental			<b>Total Reimburse:</b>	5725.2	
<b>User Group Name:</b>				<b>Max Amt Reduction:</b>	2000000	
<b>FPR Date:</b>	12/1/2005			<b>PSTC Date:</b>		
<b>Protest Amount:</b>						



Map Key	Number of Records	Direction	Distance (mi/ft)	Elev/Diff (ft)	Site	DB		
Payee:		Ultramar Diamond Shamrock C/O Envirocap LLC						
Cap Status:		Approved						
Spec Cond:								
Note:		Colorado Department of Labor and Employment (CDLE)						
Rap ID:	RAP-9005			Eligibil Type Desc:	Tank Owner/Operator			
Protest ID:				Rap Payee Type ID:	Corporation			
Rap Status:	Withdrawn			Reimbursement Req:	0			
Application Type:	Supplemental			Total Reimburse:	0			
User Group Name:				Max Amt Reduction:	2000000			
FPR Date:				PSTC Date:				
Protest Amount:								
Payee:		Ultramar Diamond Shamrock C/O Envirocap LLC						
Cap Status:		Approved						
Spec Cond:								
Note:		Colorado Department of Labor and Employment (CDLE)						
Rap ID:	RAP-7298			Eligibil Type Desc:	Tank Owner/Operator			
Protest ID:				Rap Payee Type ID:	Corporation			
Rap Status:	Paid			Reimbursement Req:	12117.66			
Application Type:	Supplemental			Total Reimburse:	12117.66			
User Group Name:				Max Amt Reduction:				
FPR Date:	9/18/2003			PSTC Date:				
Protest Amount:								
Payee:		Ultramar Diamond Shamrock C/O Envirocap LLC						
Cap Status:		Approved						
Spec Cond:								
Note:		Colorado Department of Labor and Employment (CDLE)						
Rap ID:	RAP-21705			Eligibil Type Desc:	Tank Owner/Operator			
Protest ID:				Rap Payee Type ID:	Corporation			
Rap Status:	Paid			Reimbursement Req:	288.5			
Application Type:	Supplemental			Total Reimburse:	120.25			
User Group Name:				Max Amt Reduction:	2000000			
FPR Date:	11/17/2010			PSTC Date:				
Protest Amount:								
Payee:		Ultramar Diamond Shamrock C/O Envirocap LLC						
Cap Status:		Approved						
Spec Cond:								
Note:		Colorado Department of Labor and Employment (CDLE)						
Rap ID:	RAP-11859			Eligibil Type Desc:	Tank Owner/Operator			
Protest ID:				Rap Payee Type ID:	Corporation			
Rap Status:	Paid			Reimbursement Req:	1624.25			
Application Type:	Supplemental			Total Reimburse:	1624.25			
User Group Name:				Max Amt Reduction:	2000000			
FPR Date:	12/1/2005			PSTC Date:				
Protest Amount:								
Payee:		Ultramar Diamond Shamrock C/O Envirocap LLC						
Cap Status:		Approved						
Spec Cond:								
Note:		Colorado Department of Labor and Employment (CDLE)						
Rap ID:	RAP-7748			Eligibil Type Desc:	Tank Owner/Operator			
Protest ID:				Rap Payee Type ID:	Corporation			
Rap Status:	Paid			Reimbursement Req:	11154.95			
Application Type:	Supplemental			Total Reimburse:	10857.95			
User Group Name:				Max Amt Reduction:				
FPR Date:	9/25/2003			PSTC Date:				
Protest Amount:								
Payee:		Ultramar Diamond Shamrock C/O Envirocap LLC						
Cap Status:		Approved						
Spec Cond:								
Note:		Colorado Department of Labor and Employment (CDLE)						
Rap ID:	RAP-16678			Eligibil Type Desc:	Tank Owner/Operator			
Protest ID:				Rap Payee Type ID:	Corporation			
Rap Status:	Paid			Reimbursement Req:	6866.84			
Application Type:	Supplemental			Total Reimburse:	6866.84			



Map Key	Number of Records	Direction	Distance (mi/ft)	Elev/Diff (ft)	Site	DB
<hr/>						
<b>User Group Name:</b>				<b>Max Amt Reduction:</b>	2000000	
<b>FPR Date:</b>	9/10/2008			<b>PSTC Date:</b>		
<b>Protest Amount:</b>						
<b>Payee:</b>		Ultramar Diamond Shamrock C/O Envirocap LLC				
<b>Cap Status:</b>		Approved				
<b>Spec Cond:</b>						
<b>Note:</b>		Colorado Department of Labor and Employment (CDLE)				
<b>Rap ID:</b>	RAP-16861			<b>Eligibil Type Desc:</b>	Tank Owner/Operator	
<b>Protest ID:</b>				<b>Rap Payee Type ID:</b>	Corporation	
<b>Rap Status:</b>	Paid			<b>Reimbursement Req:</b>	3599.39	
<b>Application Type:</b>	Supplemental			<b>Total Reimburse:</b>	3599.39	
<b>User Group Name:</b>				<b>Max Amt Reduction:</b>	2000000	
<b>FPR Date:</b>	9/10/2008			<b>PSTC Date:</b>		
<b>Protest Amount:</b>						
<b>Payee:</b>		Ultramar Diamond Shamrock C/O Envirocap LLC				
<b>Cap Status:</b>		Approved				
<b>Spec Cond:</b>						
<b>Note:</b>		Colorado Department of Labor and Employment (CDLE)				
<b>Rap ID:</b>	RAP-19409			<b>Eligibil Type Desc:</b>	Tank Owner/Operator	
<b>Protest ID:</b>				<b>Rap Payee Type ID:</b>	Corporation	
<b>Rap Status:</b>	Paid			<b>Reimbursement Req:</b>	2659.33	
<b>Application Type:</b>	Supplemental			<b>Total Reimburse:</b>	2606.44	
<b>User Group Name:</b>				<b>Max Amt Reduction:</b>	2000000	
<b>FPR Date:</b>	7/27/2009			<b>PSTC Date:</b>		
<b>Protest Amount:</b>						
<b>Payee:</b>		Ultramar Diamond Shamrock C/O Envirocap LLC				
<b>Cap Status:</b>		Approved				
<b>Spec Cond:</b>						
<b>Note:</b>		Colorado Department of Labor and Employment (CDLE)				
<b>Rap ID:</b>	RAP-600			<b>Eligibil Type Desc:</b>	Tank Owner/Operator	
<b>Protest ID:</b>				<b>Rap Payee Type ID:</b>		
<b>Rap Status:</b>	Paid			<b>Reimbursement Req:</b>	73461.14	
<b>Application Type:</b>	Original			<b>Total Reimburse:</b>	72271.14	
<b>User Group Name:</b>				<b>Max Amt Reduction:</b>		
<b>FPR Date:</b>	2/16/1996			<b>PSTC Date:</b>	2/16/1996	
<b>Protest Amount:</b>						
<b>Payee:</b>		Ultramar Diamond Shamrock C/O Envirocap LLC				
<b>Cap Status:</b>		Approved				
<b>Spec Cond:</b>						
<b>Note:</b>		Colorado Department of Labor and Employment (CDLE)				

**Facility (CDLE) (As of 17 January, 2023)**

<b>Owner Costis ID:</b>	OWNR-21312	<b>Type:</b>	Retail
<b>No of Active Tanks:</b>	0	<b>Facility Owner:</b>	MRP Properties Company LLC
<b>No of Metred Prod:</b>	0		

**Events (COSTIS) (As of 18 October, 2021)**

<b>Event ID:</b>	248	<b>Log Date:</b>	3/4/1992
<b>Process Status Name:</b>	Closed		
<b>Site Name:</b>	Total #2346		
<b>Facility Name:</b>			
<b>Address:</b>	1343 Main St Longmont CO 80501		
<b>Loc Address:</b>	1343 Main St Longmont 80501		
<b>Loc City:</b>	Longmont		
<b>Loc County:</b>	Boulder		

**Reimbursement Application (COSTIS) (As of 18 October, 2021)**

<b>RAP ID:</b>	9005	<b>Event ID:</b>	248
<b>Facility ID:</b>	9811	<b>PSTC Date:</b>	



<b>Map Key</b>	<b>Number of Records</b>	<b>Direction</b>	<b>Distance (mi/ft)</b>	<b>Elev/Diff (ft)</b>	<b>Site</b>	<b>DB</b>
<b>Payee Name:</b>		Ultramar Diamond Shamrock C/O Envirocap LLC				
<b>RAP ID:</b>	11372			<b>Event ID:</b>	248	
<b>Facility ID:</b>	9811			<b>PSTC Date:</b>		
<b>Payee Name:</b>		Ultramar Diamond Shamrock C/O Envirocap LLC				
<b>RAP ID:</b>	11298			<b>Event ID:</b>	248	
<b>Facility ID:</b>	9811			<b>PSTC Date:</b>		
<b>Payee Name:</b>		Ultramar Diamond Shamrock C/O Envirocap LLC				
<b>RAP ID:</b>	18035			<b>Event ID:</b>	248	
<b>Facility ID:</b>	9811			<b>PSTC Date:</b>		
<b>Payee Name:</b>		Ultramar Diamond Shamrock C/O Envirocap LLC				
<b>RAP ID:</b>	16678			<b>Event ID:</b>	248	
<b>Facility ID:</b>	9811			<b>PSTC Date:</b>		
<b>Payee Name:</b>		Ultramar Diamond Shamrock C/O Envirocap LLC				
<b>RAP ID:</b>	16269			<b>Event ID:</b>	248	
<b>Facility ID:</b>	9811			<b>PSTC Date:</b>		
<b>Payee Name:</b>		Ultramar Diamond Shamrock C/O Envirocap LLC				
<b>RAP ID:</b>	4263			<b>Event ID:</b>	248	
<b>Facility ID:</b>	9811			<b>PSTC Date:</b>		
<b>Payee Name:</b>		Ultramar Diamond Shamrock C/O Envirocap LLC				
<b>RAP ID:</b>	15848			<b>Event ID:</b>	248	
<b>Facility ID:</b>	9811			<b>PSTC Date:</b>		
<b>Payee Name:</b>		Ultramar Diamond Shamrock C/O Envirocap LLC				
<b>RAP ID:</b>	7298			<b>Event ID:</b>	248	
<b>Facility ID:</b>	9811			<b>PSTC Date:</b>		
<b>Payee Name:</b>		Ultramar Diamond Shamrock C/O Envirocap LLC				
<b>RAP ID:</b>	19409			<b>Event ID:</b>	248	
<b>Facility ID:</b>	9811			<b>PSTC Date:</b>		
<b>Payee Name:</b>		Ultramar Diamond Shamrock C/O Envirocap LLC				
<b>RAP ID:</b>	18713			<b>Event ID:</b>	248	
<b>Facility ID:</b>	9811			<b>PSTC Date:</b>		
<b>Payee Name:</b>		Ultramar Diamond Shamrock C/O Envirocap LLC				
<b>RAP ID:</b>	7748			<b>Event ID:</b>	248	
<b>Facility ID:</b>	9811			<b>PSTC Date:</b>		
<b>Payee Name:</b>		Ultramar Diamond Shamrock C/O Envirocap LLC				
<b>RAP ID:</b>	12254			<b>Event ID:</b>	248	
<b>Facility ID:</b>	9811			<b>PSTC Date:</b>		
<b>Payee Name:</b>		Ultramar Diamond Shamrock C/O Envirocap LLC				
<b>RAP ID:</b>	14377			<b>Event ID:</b>	248	
<b>Facility ID:</b>	9811			<b>PSTC Date:</b>		
<b>Payee Name:</b>		Ultramar Diamond Shamrock C/O Envirocap LLC				
<b>RAP ID:</b>	19053			<b>Event ID:</b>	248	
<b>Facility ID:</b>	9811			<b>PSTC Date:</b>		
<b>Payee Name:</b>		Ultramar Diamond Shamrock C/O Envirocap LLC				
<b>RAP ID:</b>	13549			<b>Event ID:</b>	248	
<b>Facility ID:</b>	9811			<b>PSTC Date:</b>		
<b>Payee Name:</b>		Ultramar Diamond Shamrock C/O Envirocap LLC				
<b>RAP ID:</b>	9052			<b>Event ID:</b>	248	
<b>Facility ID:</b>	9811			<b>PSTC Date:</b>		
<b>Payee Name:</b>		Ultramar Diamond Shamrock C/O Envirocap LLC				
<b>RAP ID:</b>	11859			<b>Event ID:</b>	248	
<b>Facility ID:</b>	9811			<b>PSTC Date:</b>		
<b>Payee Name:</b>		Ultramar Diamond Shamrock C/O Envirocap LLC				



<b>Map Key</b>	<b>Number of Records</b>	<b>Direction</b>	<b>Distance (mi/ft)</b>	<b>Elev/Diff (ft)</b>	<b>Site</b>	<b>DB</b>
<b>RAP ID:</b> <b>Facility ID:</b> <b>Payee Name:</b>	6162 9811			<b>Event ID:</b> <b>PSTC Date:</b>	248	
		Ultramar Diamond Shamrock C/O Envirocap LLC				
<b>RAP ID:</b> <b>Facility ID:</b> <b>Payee Name:</b>	600 9811			<b>Event ID:</b> <b>PSTC Date:</b>	248 2/16/1996	
		Ultramar Diamond Shamrock C/O Envirocap LLC				
<b>RAP ID:</b> <b>Facility ID:</b> <b>Payee Name:</b>	10248 9811			<b>Event ID:</b> <b>PSTC Date:</b>	248	
		Ultramar Diamond Shamrock C/O Envirocap LLC				
<b>RAP ID:</b> <b>Facility ID:</b> <b>Payee Name:</b>	13839 9811			<b>Event ID:</b> <b>PSTC Date:</b>	248	
		Ultramar Diamond Shamrock C/O Envirocap LLC				
<b>RAP ID:</b> <b>Facility ID:</b> <b>Payee Name:</b>	19825 9811			<b>Event ID:</b> <b>PSTC Date:</b>	248	
		Ultramar Diamond Shamrock C/O Envirocap LLC				
<b>RAP ID:</b> <b>Facility ID:</b> <b>Payee Name:</b>	21300 9811			<b>Event ID:</b> <b>PSTC Date:</b>	248	
		Ultramar Diamond Shamrock C/O Envirocap LLC				
<b>RAP ID:</b> <b>Facility ID:</b> <b>Payee Name:</b>	14937 9811			<b>Event ID:</b> <b>PSTC Date:</b>	248	
		Ultramar Diamond Shamrock C/O Envirocap LLC				
<b>RAP ID:</b> <b>Facility ID:</b> <b>Payee Name:</b>	15306 9811			<b>Event ID:</b> <b>PSTC Date:</b>	248	
		Ultramar Diamond Shamrock C/O Envirocap LLC				
<b>RAP ID:</b> <b>Facility ID:</b> <b>Payee Name:</b>	21705 9811			<b>Event ID:</b> <b>PSTC Date:</b>	248	
		Ultramar Diamond Shamrock C/O Envirocap LLC				
<b>RAP ID:</b> <b>Facility ID:</b> <b>Payee Name:</b>	1639 9811			<b>Event ID:</b> <b>PSTC Date:</b>	248	
		Ultramar Diamond Shamrock C/O Envirocap LLC				
<b>RAP ID:</b> <b>Facility ID:</b> <b>Payee Name:</b>	16861 9811			<b>Event ID:</b> <b>PSTC Date:</b>	248	
		Ultramar Diamond Shamrock C/O Envirocap LLC				
<b>RAP ID:</b> <b>Facility ID:</b> <b>Payee Name:</b>	17544 9811			<b>Event ID:</b> <b>PSTC Date:</b>	248	
		Ultramar Diamond Shamrock C/O Envirocap LLC				
<b>RAP ID:</b> <b>Facility ID:</b> <b>Payee Name:</b>	1150 9811			<b>Event ID:</b> <b>PSTC Date:</b>	248 9/20/1996	
		Ultramar Diamond Shamrock C/O Envirocap LLC				
<b>RAP ID:</b> <b>Facility ID:</b> <b>Payee Name:</b>	765 9811			<b>Event ID:</b> <b>PSTC Date:</b>	248 2/16/1996	
		Ultramar Diamond Shamrock C/O Envirocap LLC				
<b>RAP ID:</b> <b>Facility ID:</b> <b>Payee Name:</b>	12647 9811			<b>Event ID:</b> <b>PSTC Date:</b>	248	
		Ultramar Diamond Shamrock C/O Envirocap LLC				
<b>RAP ID:</b> <b>Facility ID:</b> <b>Payee Name:</b>	5553 9811			<b>Event ID:</b> <b>PSTC Date:</b>	248	
		Ultramar Diamond Shamrock C/O Envirocap LLC				
<b>RAP ID:</b> <b>Facility ID:</b> <b>Payee Name:</b>	18329 9811			<b>Event ID:</b> <b>PSTC Date:</b>	248	
		Ultramar Diamond Shamrock C/O Envirocap LLC				



Map Key	Number of Records	Direction	Distance (mi/ft)	Elev/Diff (ft)	Site	DB
RAP ID:	2222			Event ID:	248	
Facility ID:	9811			PSTC Date:		
Payee Name:		Ultramar Diamond Shamrock C/O Envirocap LLC				
RAP ID:	20641			Event ID:	248	
Facility ID:	9811			PSTC Date:		
Payee Name:		Ultramar Diamond Shamrock C/O Envirocap LLC				
RAP ID:	12977			Event ID:	248	
Facility ID:	9811			PSTC Date:		
Payee Name:		Ultramar Diamond Shamrock C/O Envirocap LLC				
RAP ID:	17137			Event ID:	248	
Facility ID:	9811			PSTC Date:		
Payee Name:		Ultramar Diamond Shamrock C/O Envirocap LLC				

#### OPS Regulated Storage Tanks

No of Tanks: 0

#### OPS Petroleum Release Events in Colorado - Petroleum Release Events

Event ID:	248	Phone:	303-318-4357
Release No:	REL-011785	City:	Longmont
Status:	Closed	Zip:	80501
Release Date:	3/4/1992	State:	CO
Closure Date:	2/24/2009	County:	Boulder
NFA Type:	Tier I	Latitude:	40.182827
Release Cause:		Longitude:	-105.102849
Reimbursement Total:		Latitude Longitude:	40.182827, -105.102849
Contact:	Mike Kwiecinski		
Release Source:	Overfill - spill bucket		
Site Name:	Diamond Shamrock 4129		
Address:	1343 Main St		
Email:	cdle_ops_public_record_center@state.co.us		
Link :	https://socgov18.force.com/s/release/a183h000003KYPK3		

<a href="#">290</a>	3 of 3	N	0.02 / 111.01	5,018.44 / 14	Diamond Shamrock 4129 1343 Main St Longmont CO 80501	LUSTRUST
Facility ID:	9811			Event ID:	248	
TtlAmtAppvdForReim :	786018.8			Release Date:	3/4/1992	
UST Tank Count:				AST Tank count:		
County:	Boulder					

<a href="#">291</a>	1 of 2	N	0.04 / 187.99	5,017.61 / 14	Mobile Tire Shop 1401 Main Street, Unit C Longmont CO	SWF/LF
---------------------	--------	---	---------------	---------------	---	--------

Loc ID: BLD106

#### Facility Detail Info

Location ID: BLD106  
Facility Name: Mobile Tire Shop  
Location Address: 1401 Main Street, Unit C  
City: Longmont  
Zip: 80501  
County Name: BOULDER  
Latitude: 0  
Longitude: 0



Map Key	Number of Records	Direction	Distance (mi/ft)	Elev/Diff (ft)	Site	DB
---------	----------------------	-----------	---------------------	-------------------	------	----

**Activity Info**

Activity Type:	Generator of Motor Vehicle and Trailer Waste Tires
Closure Units:	FALSE
Post Closure Units:	FALSE
Post Closure Ended:	FALSE
Clean Closed Units:	FALSE

<a href="#">291</a>	2 of 2	N	0.04 / 187.99	5,017.61 / 14	El Gallito Tires 1401 Main St. Unit A Longmont CO	SWF/LF
---------------------	--------	---	------------------	------------------	---	--------

Loc ID:	BLD107
---------	--------

**Facility Detail Info**

Location ID:	BLD107
Facility Name:	El Gallito Tires
Location Address:	1401 Main St. Unit A
City:	Longmont
Zip:	80501
County Name:	BOULDER
Latitude:	0
Longitude:	0

**Activity Info**

Activity Type:	Generator of Motor Vehicle and Trailer Waste Tires
Closure Units:	FALSE
Post Closure Units:	FALSE
Post Closure Ended:	FALSE
Clean Closed Units:	FALSE

<a href="#">292</a>	1 of 1	N	0.05 / 257.19	5,018.18 / 14	STT Enterprises, Inc. dba Carworks of Longmont 1406 Coffman St. Longmont CO	SWF/LF
---------------------	--------	---	------------------	------------------	--	--------

Loc ID:	BLD108
---------	--------

**Facility Detail Info**

Location ID:	BLD108
Facility Name:	STT Enterprises, Inc. dba Carworks of Longmont
Location Address:	1406 Coffman St.
City:	Longmont
Zip:	80501
County Name:	BOULDER
Latitude:	0
Longitude:	0

**Activity Info**

Activity Type:	Generator of Motor Vehicle and Trailer Waste Tires
Closure Units:	FALSE
Post Closure Units:	FALSE
Post Closure Ended:	FALSE
Clean Closed Units:	FALSE



Map Key	Number of Records	Direction	Distance (mi/ft)	Elev/Diff (ft)	Site	DB
<a href="#">293</a>	1 of 4	N	0.06 / 299.39	5,018.98 / 15	Foothills Care Center I 1440 Coffman St BOULDER CO 80501	VCP

File No: 971103-1

Site No:

ID:

Review Due Dt:

Extension:

Actual Review Dt:

REM Start Due Dt:

REM Comp Due Dt:

Actual Cost:

Rebate:

Tax Credit:

App Type:

App Status:

Land Use Zoning:

Residences:

Jobs:

Public View:

Site:

Address:

City:

ZIP Code:

Site (REST): Foothills Care Center I

Address (REST): 1440 Coffman St

City (REST): BOULDER

Zip Code (REST): 80501

Data Source: Colorado Environmental Records Search (REST Service): CDPHE Colorado VCUP Layer

Project Active:

Received Date:

Content Type:

Created:

Modified:

Expr1000:

Project ID Admin:

Acreage:

ID (REST): 87

FID (REST): 780

Received Dt (REST): 11/2/1997, 7:00 PM

County (REST): BOULDER

Latitude: 40.183849

Longitude: -105.1036

X: -105.10360000000232

Y: 40.18384900000181

#### REST Site Detail(s)

Project Ac: 0  
Acreage: 1  
Actual Rev: 880502400000  
Actual Rev Dt: 1997-11-26 24:00:00 UTC  
Actual Cos: 448.08  
Application: NAD  
Applicat 1: APPROVAL  
Content Type: Application  
Created: 1494288000000  
Created Dt: 2017-05-09 24:00:00 UTC  
Extension: 0

Land Use:  
Modified: 1501459200000  
Modified Dt: 2017-07-31 24:00:00 UTC  
Rebate: 1551.92  
Received D Dt: 1997-11-03 24:00:00 UTC  
Rem Comp D:  
Rem Comp D Dt: 1970-01-01 24:00:00 UTC  
Rem Start:  
Rem Start Dt: 1970-01-01 24:00:00 UTC  
Review Due: 882403200000  
Review Due Dt: 1997-12-18 24:00:00 UTC

<a href="#">293</a>	2 of 4	N	0.06 / 299.39	5,018.98 / 15	Foothills Care Center II 1440 Coffman BOULDER CO 80501	VCP
---------------------	--------	---	---------------	---------------	--	-----

File No: 000612-1

Site No:

ID:

Review Due Dt:

Extension:

Actual Review Dt:

REM Start Due Dt:

REM Comp Due Dt:

Actual Cost:

Rebate:

Tax Credit:

App Type:

App Status:

Land Use Zoning:

Residences:

Jobs:

Public View:

Site:

Project Active:

Received Date:

Content Type:

Created:

Modified:

Expr1000:

Project ID Admin:

Acreage:

ID (REST): 87

FID (REST): 895

Received Dt (REST): 6/11/2000, 7:00 PM

County (REST): BOULDER

Latitude: 40.183849

Longitude: -105.1036

X: -105.10360000000232

Y: 40.18384900000181



Map Key	Number of Records	Direction	Distance (mi/ft)	Elev/Diff (ft)	Site	DB
---------	-------------------	-----------	------------------	----------------	------	----

Address:  
 City:  
 ZIP Code:  
 Site (REST): Foothills Care Center II  
 Address (REST): 1440 Coffman  
 City (REST): BOULDER  
 Zip Code (REST): 80501  
 Data Source: Colorado Environmental Records Search (REST Service): CDPHE Colorado VCUP Layer

**REST Site Detail(s)**

<b>Project Ac:</b>	0	<b>Land Use:</b>	
<b>Acreage:</b>	0	<b>Modified:</b>	1501459200000
<b>Actual Rev:</b>	962928000000	<b>Modified Dt:</b>	2017-07-31 24:00:00 UTC
<b>Actual Rev Dt:</b>	2000-07-07 24:00:00 UTC	<b>Rebate:</b>	1477.24
<b>Actual Cos:</b>	522.76	<b>Received D Dt:</b>	2000-06-12 24:00:00 UTC
<b>Application:</b>	NAD	<b>Rem Comp D:</b>	
<b>Applicat 1:</b>	APPROVAL	<b>Rem Comp D Dt:</b>	1970-01-01 24:00:00 UTC
<b>Content Type:</b>	Application	<b>Rem Start:</b>	
<b>Created:</b>	1494288000000	<b>Rem Start Dt:</b>	1970-01-01 24:00:00 UTC
<b>Created Dt:</b>	2017-05-09 24:00:00 UTC	<b>Review Due:</b>	964656000000
<b>Extension:</b>	0	<b>Review Due Dt:</b>	2000-07-27 24:00:00 UTC

<a href="#">293</a>	3 of 4	N	0.06 / 299.39	5,018.98 / 15	THE PEAKS CARE CENTER 1440 COFFMAN ST LONGMONT CO 80501	RCRA VSQG
---------------------	--------	---	---------------	---------------	---	-----------

EPA Handler ID: COR000230953  
 Gen Status Universe: VSG  
 Contact Name: JERUSHA SIEGEL  
 Contact Address: 1440 , COFFMAN ST , , LONGMONT , CO, 80501 , US  
 Contact Phone No and Ext: 303-776-2814  
 Contact Email: JSIEGEL@PEAKSCARE.COM  
 Contact Country: US  
 County Name: BOULDER  
 EPA Region: 08  
 Land Type: Private  
 Receive Date: 20181003  
 Location Latitude: 40.183061  
 Location Longitude: -105.103647

**Violation/Evaluation Summary**

**Note:** NO VIOLATIONS: All of the compliance records associated with this facility (EPA ID) indicate NO VIOLATIONS; Compliance Monitoring and Enforcement table dated Jan, 2023.

**Evaluation Details**

<b>Evaluation Start Date:</b>	20170929
<b>Evaluation Type Description:</b>	FACILITY SELF DISCLOSURE
<b>Violation Short Description:</b>	
<b>Return to Compliance Date:</b>	
<b>Evaluation Agency:</b>	State
<b>Evaluation Start Date:</b>	20160930
<b>Evaluation Type Description:</b>	FACILITY SELF DISCLOSURE
<b>Violation Short Description:</b>	
<b>Return to Compliance Date:</b>	
<b>Evaluation Agency:</b>	State
<b>Evaluation Start Date:</b>	20181003
<b>Evaluation Type Description:</b>	FACILITY SELF DISCLOSURE
<b>Violation Short Description:</b>	
<b>Return to Compliance Date:</b>	
<b>Evaluation Agency:</b>	State



Map Key	Number of Records	Direction	Distance (mi/ft)	Elev/Diff (ft)	Site	DB
<hr/>						
Evaluation Start Date:		20130912				
Evaluation Type Description:		COMPLIANCE ASSISTANCE VISIT				
Violation Short Description:						
Return to Compliance Date:						
Evaluation Agency:		State				
Evaluation Start Date:		20140930				
Evaluation Type Description:		FACILITY SELF DISCLOSURE				
Violation Short Description:						
Return to Compliance Date:						
Evaluation Agency:		State				
Evaluation Start Date:		20150928				
Evaluation Type Description:		FACILITY SELF DISCLOSURE				
Violation Short Description:						
Return to Compliance Date:						
Evaluation Agency:		State				
 <b><u>Handler Summary</u></b>						
Importer Activity:		No				
Mixed Waste Generator:		No				
Transporter Activity:		No				
Transfer Facility:		No				
Onsite Burner Exemption:		No				
Furnace Exemption:		No				
Underground Injection Activity:		No				
Commercial TSD:		No				
Used Oil Transporter:		No				
Used Oil Transfer Facility:		No				
Used Oil Processor:		No				
Used Oil Refiner:		No				
Used Oil Burner:		No				
Used Oil Market Burner:		No				
Used Oil Spec Marketer:		No				
 <b><u>Hazardous Waste Handler Details</u></b>						
Sequence No:		1				
Receive Date:		20130912				
Handler Name:		THE PEAKS CARE CENTER				
Federal Waste Generator Code:		N				
Generator Code Description:		Not a Generator, Verified				
Source Type:		Implementer				
 <b><u>Hazardous Waste Handler Details</u></b>						
Sequence No:		1				
Receive Date:		20170929				
Handler Name:		THE PEAKS CARE CENTER				
Federal Waste Generator Code:		3				
Generator Code Description:		Very Small Quantity Generator				
Source Type:		Notification				
 <b><u>Waste Code Details</u></b>						
Hazardous Waste Code:		P001				
Waste Code Description:		2H-1-BENZOPYRAN-2-ONE, 4-HYDROXY-3-(3-OXO-1-PHENYLBUTYL)-, & SALTS, WHEN PRESENT AT CONCENTRATIONS GREATER THAN 0.3% (OR) WARFARIN, & SALTS, WHEN PRESENT AT CONCENTRATIONS GREATER THAN 0.3%				



Map Key	Number of Records	Direction	Distance (mi/ft)	Elev/Diff (ft)	Site	DB
---------	-------------------	-----------	------------------	----------------	------	----

Sequence No: 2  
 Receive Date: 20180801  
 Handler Name: THE PEAKS CARE CENTER  
 Federal Waste Generator Code: 3  
 Generator Code Description: Very Small Quantity Generator  
 Source Type: Implementer

#### Waste Code Details

Hazardous Waste Code: P001  
 Waste Code Description: 2H-1-BENZOPYRAN-2-ONE, 4-HYDROXY-3-(3-OXO-1-PHENYLBUTYL)-, & SALTS, WHEN PRESENT AT CONCENTRATIONS GREATER THAN 0.3% (OR) WARFARIN, & SALTS, WHEN PRESENT AT CONCENTRATIONS GREATER THAN 0.3%

#### Hazardous Waste Handler Details

Sequence No: 2  
 Receive Date: 20181003  
 Handler Name: THE PEAKS CARE CENTER  
 Federal Waste Generator Code: 3  
 Generator Code Description: Very Small Quantity Generator  
 Source Type: Notification

#### Waste Code Details

Hazardous Waste Code: P001  
 Waste Code Description: 2H-1-BENZOPYRAN-2-ONE, 4-HYDROXY-3-(3-OXO-1-PHENYLBUTYL)-, & SALTS, WHEN PRESENT AT CONCENTRATIONS GREATER THAN 0.3% (OR) WARFARIN, & SALTS, WHEN PRESENT AT CONCENTRATIONS GREATER THAN 0.3%

#### Owner/Operator Details

Owner/Operator Ind:	Current Owner	Street No:	1440
Type:	Private	Street 1:	COFFMAN ST
Name:	HEIGHTS HEALTHCARE LLC	Street 2:	
Date Became Current:	20170929	City:	LONGMONT
Date Ended Current:		State:	CO
Phone:	303-776-2814	Country:	US
Source Type:	Notification	Zip Code:	80501

Owner/Operator Ind:	Current Operator	Street No:	1440
Type:	Private	Street 1:	COFFMAN ST
Name:	THE PEAKS CARE CENTER	Street 2:	
Date Became Current:	20170929	City:	LONGMONT
Date Ended Current:		State:	CO
Phone:	303-776-2814	Country:	US
Source Type:	Implementer	Zip Code:	80501

Owner/Operator Ind:	Current Operator	Street No:	1440
Type:	Private	Street 1:	COFFMAN ST
Name:	THE PEAKS CARE CENTER	Street 2:	
Date Became Current:	20170929	City:	LONGMONT
Date Ended Current:		State:	CO
Phone:	303-776-2814	Country:	US
Source Type:	Notification	Zip Code:	80501

Owner/Operator Ind:	Current Owner	Street No:	1440
Type:	Private	Street 1:	COFFMAN ST
Name:	HEIGHTS HEALTHCARE LLC	Street 2:	
Date Became Current:	20170929	City:	LONGMONT
Date Ended Current:		State:	CO
Phone:	303-776-2814	Country:	US
Source Type:	Implementer	Zip Code:	80501



Map Key	Number of Records	Direction	Distance (mi/ft)	Elev/Diff (ft)	Site	DB
---------	-------------------	-----------	------------------	----------------	------	----

### Historical Handler Details

Receive Dt: 20180801  
 Generator Code Description: Very Small Quantity Generator  
 Handler Name: THE PEAKS CARE CENTER

Receive Dt: 20130912  
 Generator Code Description: Not a Generator, Verified  
 Handler Name: THE PEAKS CARE CENTER

Receive Dt: 20170929  
 Generator Code Description: Very Small Quantity Generator  
 Handler Name: THE PEAKS CARE CENTER

<a href="#">293</a>	4 of 4	N	0.06 / 299.39	5,018.98 / 15	COLORADO HAZARD CONTROL LLC-DENVER 1440 COFFMAN ST. LONGMONT CO	ASBESTOS
---------------------	--------	---	---------------	---------------	---	----------

Permit:	15BO6877A	Source Lat:	
Permit Beg:	12/08/15	Source Lon:	
Begin Date:		Source County:	
End Date:		Elevation:	
Project:	ASBESTOS ABATEMENT PROJECT	Linear Feet:	
Projec Len:	30	Sq Feet:	830
Owner Name:		Drums:	
Location:	1440 COFFMAN ST., LONGMONT		

<a href="#">294</a>	1 of 3	N	0.02 / 90.45	5,020.01 / 16	North Main Sinclair 1445 N Main St Longmont 80501 CO	UST
---------------------	--------	---	--------------	---------------	--	-----

Facility ID:	755	Fac Name (COSTIS):	North Main Sinclair
FacilityName(OPS):	North Main Sinclair	Address (COSTIS):	1445 N Main St Longmont 80501
FacilityType(OPS):	Non-Retail	County (COSTIS):	Boulder
Fac Category (OPS):	Petroleum Distributor	Latitude (CDLE):	40.184153
Address (OPS):	1445 N Main St	Longitude (CDLE):	-105.102479
City (OPS):	Longmont	Fac Type (CDLE):	Non-Retail
Zip Code (OPS):	80501	FacCategory(CDLE):	Petroleum Distributor
County (OPS):	Boulder	State (OPS):	CO
LatLong (OPS):	40.184153 -105.102479	City (CDLE):	Longmont
FacName (CDLE):	North Main Sinclair	Zip (CDLE):	80501
Address (CDLE):	1445 N Main St	County (CDLE):	Boulder
State (CDLE):	CO		
Data Source(s):	Colorado Storage Tank Information System (COSTIS) (As of 18 October, 2021); Colorado Department of Labor and Employment (CDLE); Oil & Public Safety(OPS) Regulated Storage Tanks		

### Facility Information (CDLE)

Count of Tank Tag:	0	Accnt Holdr Name:	McBax Limited DBA Bartkus Oil Company
No. Dispensers:	0	Type:	Non-Retail
Owner ID:	OWNR-471		

### Owner Information (CDLE)

Contact Name:	McBax Limited DBA Bartkus Oil Company	Middle Init:	
First Name:			
Company Name:	McBax Limited DBA Bartkus Oil Company		
Last Name:	McBax Limited DBA Bartkus Oil Company		
Address:	17125 State Hwy 94, Colorado Springs, CO 80930		
Comment:			



Map Key	Number of Records	Direction	Distance (mi/ft)	Elev/Diff (ft)	Site	DB
---------	-------------------	-----------	------------------	----------------	------	----

#### UST Tanks (COSTIS) (As of 18 October, 2021)

<b>Tank ID:</b>	2278	<b>Owner ID:</b>	471
<b>Tank Tag:</b>	'755-3	<b>Tank Owner:</b>	
<b>Tank Type Desc:</b>	UST	<b>County:</b>	Boulder
<b>Tank Count:</b>	46668	<b>Product Name:</b>	Gasoline
<b>Capacity:</b>	10000		
<b>Facility Owner:</b>	McBax Limited DBA Bartkus Oil Company		
<b>Facility Name Address:</b>	North Main Sinclair 1445 N Main St Longmont 80501		
<b>Tank ID:</b>	2277	<b>Owner ID:</b>	471
<b>Tank Tag:</b>	'755-2	<b>Tank Owner:</b>	
<b>Tank Type Desc:</b>	UST	<b>County:</b>	Boulder
<b>Tank Count:</b>	46668	<b>Product Name:</b>	Gasoline
<b>Capacity:</b>	10000		
<b>Facility Owner:</b>	McBax Limited DBA Bartkus Oil Company		
<b>Facility Name Address:</b>	North Main Sinclair 1445 N Main St Longmont 80501		
<b>Tank ID:</b>	2276	<b>Owner ID:</b>	471
<b>Tank Tag:</b>	'755-1	<b>Tank Owner:</b>	
<b>Tank Type Desc:</b>	UST	<b>County:</b>	Boulder
<b>Tank Count:</b>	46668	<b>Product Name:</b>	Gasoline
<b>Capacity:</b>	4000		
<b>Facility Owner:</b>	McBax Limited DBA Bartkus Oil Company		
<b>Facility Name Address:</b>	North Main Sinclair 1445 N Main St Longmont 80501		
<b>Tank ID:</b>	2279	<b>Owner ID:</b>	471
<b>Tank Tag:</b>	'755-4	<b>Tank Owner:</b>	
<b>Tank Type Desc:</b>	UST	<b>County:</b>	Boulder
<b>Tank Count:</b>	46668	<b>Product Name:</b>	Used Oil (Waste Oil)
<b>Capacity:</b>	550		
<b>Facility Owner:</b>	McBax Limited DBA Bartkus Oil Company		
<b>Facility Name Address:</b>	North Main Sinclair 1445 N Main St Longmont 80501		

#### UST Tanks 1 (CDLE)

<b>Tank Tag:</b>	755-3	<b>Overfill Preven:</b>	
<b>Tank Type:</b>	UST	<b>Product Type/Name:</b>	Gasoline
<b>Tank Status:</b>	Permanently Closed	<b>Piping Wall Type:</b>	None
<b>Capacity:</b>	10000	<b>Tank Wall Type:</b>	
<b>Install Date:</b>	2/8/1976	<b>Piping System:</b>	
<b>Date Closed:</b>	3/1/1990	<b>Piping Type:</b>	UG: Underground
<b>Tank Material:</b>	Asphalt Coated or Bare Steel		
<b>Piping Material:</b>	Bare Steel		

#### UST Tanks 2 (CDLE)

<b>Closure Meth ID:</b>		<b>No Fee:</b>	Yes
<b>Unregulated:</b>	FALSE	<b>Anch Method Desc:</b>	
<b>Last Used Date:</b>	3/1/1990	<b>Pipe Reld Meth1 ID:</b>	
<b>Del Prohib Date:</b>		<b>Pipe Reldet Date:</b>	
<b>Spill Protected:</b>		<b>Backfill Mat Desc:</b>	
<b>Spl Container Size:</b>		<b>Bfill DrtCvr Amt:</b>	
<b>Spl Protection Dt:</b>		<b>Manifold:</b>	No
<b>Spl Container Mfg:</b>		<b>Registration Date:</b>	
<b>Spl Container Mdel:</b>		<b>Compartment:</b>	FALSE
<b>Tank Reld Meth1 ID:</b>		<b>Cpmet:</b>	No
<b>Tank Lining Date:</b>		<b>Invault:</b>	FALSE
<b>CP Test Date:</b>			

#### UST Tanks 1 (CDLE)

<b>Tank Tag:</b>	755-2	<b>Overfill Preven:</b>	
<b>Tank Type:</b>	UST	<b>Product Type/Name:</b>	Gasoline
<b>Tank Status:</b>	Permanently Closed	<b>Piping Wall Type:</b>	None



Map Key	Number of Records	Direction	Distance (mi/ft)	Elev/Diff (ft)	Site	DB
Capacity:	10000				Tank Wall Type:	
Install Date:	2/8/1976				Piping System:	
Date Closed:	3/1/1990				Piping Type:	UG: Underground
Tank Material:		Asphalt Coated or Bare Steel				
Piping Material:		Bare Steel				
<b><u>UST Tanks 2 (CDLE)</u></b>						
Closure Meth ID:					No Fee:	Yes
Unregulated:	FALSE				Anch Method Desc:	
Last Used Date:	3/1/1990				Pipe Reld Meth1 ID:	
Del Prohib Date:					Pipe Reldet Date:	
Spill Protected:					Backfill Mat Desc:	
Spl Container Size:					Bfill DrtCvr Amt:	
Spl Protection Dt:					Manifold:	No
Spl Container Mfg:					Registration Date:	
Spl Container Mdel:					Compartment:	FALSE
Tank Reld Meth1 ID:					Cpmet:	No
Tank Lining Date:					Invault:	FALSE
CP Test Date:						
<b><u>UST Tanks 1 (CDLE)</u></b>						
Tank Tag:	755-1				Overfill Preven:	
Tank Type:	UST				Product Type/Name:	Gasoline
Tank Status:	Permanently Closed				Piping Wall Type:	None
Capacity:	4000				Tank Wall Type:	
Install Date:	2/7/1973				Piping System:	
Date Closed:	3/1/1990				Piping Type:	UG: Underground
Tank Material:		Asphalt Coated or Bare Steel				
Piping Material:		Bare Steel				
<b><u>UST Tanks 2 (CDLE)</u></b>						
Closure Meth ID:					No Fee:	Yes
Unregulated:	FALSE				Anch Method Desc:	
Last Used Date:	3/1/1990				Pipe Reld Meth1 ID:	
Del Prohib Date:					Pipe Reldet Date:	
Spill Protected:					Backfill Mat Desc:	
Spl Container Size:					Bfill DrtCvr Amt:	
Spl Protection Dt:					Manifold:	No
Spl Container Mfg:					Registration Date:	
Spl Container Mdel:					Compartment:	FALSE
Tank Reld Meth1 ID:					Cpmet:	No
Tank Lining Date:					Invault:	FALSE
CP Test Date:						
<b><u>UST Tanks 1 (CDLE)</u></b>						
Tank Tag:	755-4				Overfill Preven:	
Tank Type:	UST				Product Type/Name:	Used Oil (Waste Oil)
Tank Status:	Permanently Closed				Piping Wall Type:	None
Capacity:	550				Tank Wall Type:	
Install Date:	2/7/1961				Piping System:	
Date Closed:	3/1/1990				Piping Type:	UG: Underground
Tank Material:		Asphalt Coated or Bare Steel				
Piping Material:		Bare Steel				
<b><u>UST Tanks 2 (CDLE)</u></b>						
Closure Meth ID:					No Fee:	Yes
Unregulated:	FALSE				Anch Method Desc:	
Last Used Date:	3/1/1990				Pipe Reld Meth1 ID:	



Map Key	Number of Records	Direction	Distance (mi/ft)	Elev/Diff (ft)	Site	DB
<b>Del Prohib Date:</b> <b>Spill Protected:</b> <b>Spl Container Size:</b> <b>Spl Protection Dt:</b> <b>Spl Container Mfg:</b> <b>Spl Container Mdel:</b> <b>Tank Reld Meth1 ID:</b> <b>Tank Lining Date:</b> <b>CP Test Date:</b>			<b>Pipe Reldet Date:</b> <b>Backfill Mat Desc:</b> <b>Bfill DrtCvr Amt:</b> <b>Manifold:</b> No <b>Registration Date:</b> <b>Compartment:</b> FALSE <b>Cpmet:</b> No <b>Invault:</b> FALSE			

**Oil & Public Safety Regulated Storage Tanks (COSTIS)**

<b>Tank Tag:</b>	755-3	<b>Piping Type:</b>	UG: Underground
<b>Tank Status:</b>	Permanently Closed	<b>Piping System:</b>	
<b>Tank Type:</b>	UST	<b>Tank Name:</b>	TNK-017749
<b>Facility Type:</b>	Non-Retail	<b>Piping Wall Type:</b>	None
<b>Installation Date:</b>	2/8/1976	<b>City:</b>	Longmont
<b>Closure Date:</b>	3/1/1990	<b>County:</b>	Boulder
<b>Capacity Gallons :</b>	10000	<b>ZIP Code:</b>	80501
<b>Product:</b>	Gasoline	<b>Facility Name:</b>	North Main Sinclair
<b>Overfill Preven:</b>		<b>Address:</b>	1445 N Main St
<b>Tank Wall Type:</b>		<b>Facility Category:</b>	Petroleum Distributor
<b>Tank Material:</b>	Asphalt Coated or Bare Steel		
<b>Piping Material:</b>	Bare Steel		

<b>Tank Tag:</b>	755-2	<b>Piping Type:</b>	UG: Underground
<b>Tank Status:</b>	Permanently Closed	<b>Piping System:</b>	
<b>Tank Type:</b>	UST	<b>Tank Name:</b>	TNK-017748
<b>Facility Type:</b>	Non-Retail	<b>Piping Wall Type:</b>	None
<b>Installation Date:</b>	2/8/1976	<b>City:</b>	Longmont
<b>Closure Date:</b>	3/1/1990	<b>County:</b>	Boulder
<b>Capacity Gallons :</b>	10000	<b>ZIP Code:</b>	80501
<b>Product:</b>	Gasoline	<b>Facility Name:</b>	North Main Sinclair
<b>Overfill Preven:</b>		<b>Address:</b>	1445 N Main St
<b>Tank Wall Type:</b>		<b>Facility Category:</b>	Petroleum Distributor
<b>Tank Material:</b>	Asphalt Coated or Bare Steel		
<b>Piping Material:</b>	Bare Steel		

<b>Tank Tag:</b>	755-4	<b>Piping Type:</b>	UG: Underground
<b>Tank Status:</b>	Permanently Closed	<b>Piping System:</b>	
<b>Tank Type:</b>	UST	<b>Tank Name:</b>	TNK-017750
<b>Facility Type:</b>	Non-Retail	<b>Piping Wall Type:</b>	None
<b>Installation Date:</b>	2/7/1961	<b>City:</b>	Longmont
<b>Closure Date:</b>	3/1/1990	<b>County:</b>	Boulder
<b>Capacity Gallons :</b>	550	<b>ZIP Code:</b>	80501
<b>Product:</b>	Used Oil (Waste Oil)	<b>Facility Name:</b>	North Main Sinclair
<b>Overfill Preven:</b>		<b>Address:</b>	1445 N Main St
<b>Tank Wall Type:</b>		<b>Facility Category:</b>	Petroleum Distributor
<b>Tank Material:</b>	Asphalt Coated or Bare Steel		
<b>Piping Material:</b>	Bare Steel		

<b>Tank Tag:</b>	755-1	<b>Piping Type:</b>	UG: Underground
<b>Tank Status:</b>	Permanently Closed	<b>Piping System:</b>	
<b>Tank Type:</b>	UST	<b>Tank Name:</b>	TNK-017747
<b>Facility Type:</b>	Non-Retail	<b>Piping Wall Type:</b>	None
<b>Installation Date:</b>	2/7/1973	<b>City:</b>	Longmont
<b>Closure Date:</b>	3/1/1990	<b>County:</b>	Boulder
<b>Capacity Gallons :</b>	4000	<b>ZIP Code:</b>	80501
<b>Product:</b>	Gasoline	<b>Facility Name:</b>	North Main Sinclair
<b>Overfill Preven:</b>		<b>Address:</b>	1445 N Main St
<b>Tank Wall Type:</b>		<b>Facility Category:</b>	Petroleum Distributor
<b>Tank Material:</b>	Asphalt Coated or Bare Steel		
<b>Piping Material:</b>	Bare Steel		

**UST Owner (COSTIS) (As of 18 October, 2021)**

<b>Owner ID:</b>	471	<b>Address1:</b>	17125 State Hwy 94
------------------	-----	------------------	--------------------



Map Key	Number of Records	Direction	Distance (mi/ft)	Elev/Diff (ft)	Site	DB
First Name:					City:	Colorado Springs
Middle Init:					State:	CO
Last Name:	McBax Limited DBA Bartkus Oil Company				County:	El Paso
Full Name:					Zip Code:	80930

#### Oil & Public Safety Regulated Storage Tank Details

No of Tanks: 0

<a href="#">294</a>	2 of 3	N	0.02 / 90.45	5,020.01 / 16	North Main Sinclair 1445 N Main St Longmont 80501 CO	LST
---------------------	--------	---	--------------	---------------	--	-----

Facility ID:	755	Fac Name(CDLE):	North Main Sinclair
Event ID:		Address(CDLE):	1445 N Main St
Facility Name(OPS):	North Main Sinclair	Fac Type(CDLE):	Non-Retail
Facility Type(OPS):	Non-Retail	Fac Category(CDLE):	Petroleum Distributor
Fac Category(OPS):	Petroleum Distributor	City(CDLE):	Longmont
Address(OPS):	1445 N Main St	Zip(CDLE):	80501
City(OPS):	Longmont	County(CDLE):	Boulder
Zip Code(OPS):	80501	State(CDLE):	CO
County(OPS):	Boulder	Latitude(CDLE):	40.184153
State(OPS):	CO	Longitude(CDLE):	-105.102479
Lat Long(OPS):	40.184153 -105.102479		
Fac Name(COSTIS):	North Main Sinclair		
Address (COSTIS):	1445 N Main St Longmont 80501		
County (COSTIS):	Boulder		
Original Source:	Colorado Storage Tank Information System (COSTIS) (As of 18 October, 2021); Colorado Department of Labor and Employment (CDLE); Oil & Public Safety(OPS) Regulated Storage Tanks; OPS Petroleum Release Events in Colorado - Petroleum Release Events		

Owner ID: 471  
Owner Name:

#### Events (CDLE) (As of 17 January, 2023)

Event ID:	6647	Proj. Closure Date:	
Alt Event ID:		Category:	
Status:	Closed	Sardonyx ID:	
UST Tank Count:	4	MTBE Classifica:	
AST Tank Count:	0	Sum of Reimbur Amt:	171437.82
Source of Release:	Tank	Reviewer Full Name:	Tom Fox
Cause of Release:		Logged On:	6/26/1998
Confirm Rel Dt:	5/21/1998	Logged By:	
Site Name:	North Main Sinclair		
Loc Addr:			
Loc Addr2:			
Loc Addr3:			
Aka Name:	Boulder Auto Exchange; Performance Auto		
Aka Loc Addr:			

#### Reimbursement Application (CDLE) (As of 17 January, 2023)

Rap ID:	RAP-9653	Eligibil Type Desc:	Tank Owner/Operator
Protest ID:		Rap Payee Type ID:	Corporation
Rap Status:	Paid	Reimbursement Req:	3679.62
Application Type:	Supplemental	Total Reimburse:	3649.62
User Group Name:		Max Amt Reduction:	
FPR Date:	10/21/2004	PSTC Date:	
Protest Amount:			
Payee:	Bartkus Oil Company		
Cap Status:	Approved		
Spec Cond:			
Note:	Colorado Department of Labor and Employment (CDLE)		



1366 [esisinfo.com](https://www.esisinfo.com) | Environmental Risk Information Services Order No: 23040400482



Map Key	Number of Records	Direction	Distance (mi/ft)	Elev/Diff (ft)	Site	DB
<hr/>						
<b>Spec Cond:</b>						
<b>Note:</b>	Colorado Department of Labor and Employment (CDLE)					
<b>Rap ID:</b>	RAP-9117				<b>Eligibil Type Desc:</b>	Tank Owner/Operator
<b>Protest ID:</b>					<b>Rap Payee Type ID:</b>	Corporation
<b>Rap Status:</b>	Paid				<b>Reimbursement Req:</b>	5824.37
<b>Application Type:</b>	Supplemental				<b>Total Reimburse:</b>	5824.37
<b>User Group Name:</b>					<b>Max Amt Reduction:</b>	
<b>FPR Date:</b>	10/21/2004				<b>PSTC Date:</b>	
<b>Protest Amount:</b>						
<b>Payee:</b>	Bartkus Oil Company					
<b>Cap Status:</b>	Approved					
<b>Spec Cond:</b>						
<b>Note:</b>	Colorado Department of Labor and Employment (CDLE)					
<b>Rap ID:</b>	RAP-15441				<b>Eligibil Type Desc:</b>	Tank Owner/Operator
<b>Protest ID:</b>					<b>Rap Payee Type ID:</b>	Corporation
<b>Rap Status:</b>	Paid				<b>Reimbursement Req:</b>	1657.83
<b>Application Type:</b>	Supplemental				<b>Total Reimburse:</b>	1641.83
<b>User Group Name:</b>					<b>Max Amt Reduction:</b>	
<b>FPR Date:</b>	4/6/2007				<b>PSTC Date:</b>	
<b>Protest Amount:</b>						
<b>Payee:</b>	Bartkus Oil Company					
<b>Cap Status:</b>	Approved					
<b>Spec Cond:</b>						
<b>Note:</b>	Colorado Department of Labor and Employment (CDLE)					
<b>Rap ID:</b>	RAP-3914				<b>Eligibil Type Desc:</b>	Tank Owner/Operator
<b>Protest ID:</b>					<b>Rap Payee Type ID:</b>	
<b>Rap Status:</b>	Paid				<b>Reimbursement Req:</b>	3650.24
<b>Application Type:</b>	Supplemental				<b>Total Reimburse:</b>	3650.24
<b>User Group Name:</b>					<b>Max Amt Reduction:</b>	
<b>FPR Date:</b>	5/22/2000				<b>PSTC Date:</b>	
<b>Protest Amount:</b>						
<b>Payee:</b>	Bartkus Oil Company					
<b>Cap Status:</b>	Approved					
<b>Spec Cond:</b>						
<b>Note:</b>	Colorado Department of Labor and Employment (CDLE)					
<b>Rap ID:</b>	RAP-9997				<b>Eligibil Type Desc:</b>	Tank Owner/Operator
<b>Protest ID:</b>					<b>Rap Payee Type ID:</b>	Corporation
<b>Rap Status:</b>	Paid				<b>Reimbursement Req:</b>	3792.39
<b>Application Type:</b>	Supplemental				<b>Total Reimburse:</b>	3792.39
<b>User Group Name:</b>					<b>Max Amt Reduction:</b>	
<b>FPR Date:</b>	10/22/2004				<b>PSTC Date:</b>	
<b>Protest Amount:</b>						
<b>Payee:</b>	Bartkus Oil Company					
<b>Cap Status:</b>	Approved					
<b>Spec Cond:</b>						
<b>Note:</b>	Colorado Department of Labor and Employment (CDLE)					
<b>Rap ID:</b>	RAP-13900				<b>Eligibil Type Desc:</b>	Tank Owner/Operator
<b>Protest ID:</b>					<b>Rap Payee Type ID:</b>	Corporation
<b>Rap Status:</b>	Paid				<b>Reimbursement Req:</b>	5938.22
<b>Application Type:</b>	Supplemental				<b>Total Reimburse:</b>	5880.22
<b>User Group Name:</b>					<b>Max Amt Reduction:</b>	
<b>FPR Date:</b>	9/28/2006				<b>PSTC Date:</b>	
<b>Protest Amount:</b>						
<b>Payee:</b>	Bartkus Oil Company					
<b>Cap Status:</b>	Approved					
<b>Spec Cond:</b>						
<b>Note:</b>	Colorado Department of Labor and Employment (CDLE)					
<b>Rap ID:</b>	RAP-3114				<b>Eligibil Type Desc:</b>	Tank Owner/Operator
<b>Protest ID:</b>					<b>Rap Payee Type ID:</b>	
<b>Rap Status:</b>	Paid				<b>Reimbursement Req:</b>	28030.38
<b>Application Type:</b>	Original				<b>Total Reimburse:</b>	26610.38
<b>User Group Name:</b>					<b>Max Amt Reduction:</b>	
<b>FPR Date:</b>	7/23/1999				<b>PSTC Date:</b>	7/23/1999



Map Key	Number of Records	Direction	Distance (mi/ft)	Elev/Diff (ft)	Site	DB
Protest Amount:						
Payee:		Bartkus Oil Company				
Cap Status:		Approved				
Spec Cond:						
Note:		Colorado Department of Labor and Employment (CDLE)				
Rap ID:	RAP-5590			Eligibil Type Desc:	Tank Owner/Operator	
Protest ID:				Rap Payee Type ID:		
Rap Status:	Paid			Reimbursement Req:	3160.8	
Application Type:	Supplemental			Total Reimburse:	3160.8	
User Group Name:				Max Amt Reduction:		
FPR Date:	1/29/2002			PSTC Date:		
Protest Amount:						
Payee:		Bartkus Oil Company				
Cap Status:		Approved				
Spec Cond:						
Note:		Colorado Department of Labor and Employment (CDLE)				
Rap ID:	RAP-17999			Eligibil Type Desc:	Tank Owner/Operator	
Protest ID:				Rap Payee Type ID:	Corporation	
Rap Status:	Paid			Reimbursement Req:	2785.36	
Application Type:	Supplemental			Total Reimburse:	2758.36	
User Group Name:				Max Amt Reduction:		
FPR Date:	10/7/2008			PSTC Date:		
Protest Amount:						
Payee:		McBax Limited DBA Bartkus Oil Company				
Cap Status:		Approved				
Spec Cond:						
Note:		Colorado Department of Labor and Employment (CDLE)				
Rap ID:	RAP-7817			Eligibil Type Desc:	Tank Owner/Operator	
Protest ID:				Rap Payee Type ID:	Corporation	
Rap Status:	Paid			Reimbursement Req:	10744.74	
Application Type:	Supplemental			Total Reimburse:	10744.74	
User Group Name:				Max Amt Reduction:		
FPR Date:	8/26/2003			PSTC Date:		
Protest Amount:						
Payee:		Bartkus Oil Company				
Cap Status:		Approved				
Spec Cond:						
Note:		Colorado Department of Labor and Employment (CDLE)				
Rap ID:	RAP-7211			Eligibil Type Desc:	Tank Owner/Operator	
Protest ID:				Rap Payee Type ID:	Corporation	
Rap Status:	Paid			Reimbursement Req:	23814.47	
Application Type:	Supplemental			Total Reimburse:	23677.97	
User Group Name:				Max Amt Reduction:		
FPR Date:	5/1/2003			PSTC Date:		
Protest Amount:						
Payee:		Bartkus Oil Company				
Cap Status:		Approved				
Spec Cond:						
Note:		Colorado Department of Labor and Employment (CDLE)				
Rap ID:	RAP-3622			Eligibil Type Desc:	Tank Owner/Operator	
Protest ID:				Rap Payee Type ID:		
Rap Status:	Paid			Reimbursement Req:	9179.83	
Application Type:	Supplemental			Total Reimburse:	9179.83	
User Group Name:				Max Amt Reduction:		
FPR Date:	1/14/2000			PSTC Date:		
Protest Amount:						
Payee:		Bartkus Oil Company				
Cap Status:		Approved				
Spec Cond:						
Note:		Colorado Department of Labor and Employment (CDLE)				
Rap ID:	RAP-4620			Eligibil Type Desc:	Tank Owner/Operator	
Protest ID:				Rap Payee Type ID:		
Rap Status:	Paid			Reimbursement Req:	7239.16	



<i>Map Key</i>	<i>Number of Records</i>	<i>Direction</i>	<i>Distance (mi/ft)</i>	<i>Elev/Diff (ft)</i>	<i>Site</i>	<i>DB</i>
<b>Application Type:</b> <b>User Group Name:</b> <b>FPR Date:</b> <b>Protest Amount:</b> <b>Payee:</b> <b>Cap Status:</b> <b>Spec Cond:</b> <b>Note:</b>	Supplemental				<b>Total Reimburse:</b> <b>Max Amt Reduction:</b> <b>PSTC Date:</b>	7239.16
<b>Rap ID:</b> <b>Protest ID:</b> <b>Rap Status:</b> <b>Application Type:</b> <b>User Group Name:</b> <b>FPR Date:</b> <b>Protest Amount:</b> <b>Payee:</b> <b>Cap Status:</b> <b>Spec Cond:</b> <b>Note:</b>	RAP-12810				<b>Eligibil Type Desc:</b> <b>Rap Payee Type ID:</b> <b>Reimbursement Req:</b> <b>Total Reimburse:</b> <b>Max Amt Reduction:</b> <b>PSTC Date:</b>	Tank Owner/Operator Corporation 2949.78 2920.58
<b>Rap ID:</b> <b>Protest ID:</b> <b>Rap Status:</b> <b>Application Type:</b> <b>User Group Name:</b> <b>FPR Date:</b> <b>Protest Amount:</b> <b>Payee:</b> <b>Cap Status:</b> <b>Spec Cond:</b> <b>Note:</b>	RAP-17078				<b>Eligibil Type Desc:</b> <b>Rap Payee Type ID:</b> <b>Reimbursement Req:</b> <b>Total Reimburse:</b> <b>Max Amt Reduction:</b> <b>PSTC Date:</b>	Tank Owner/Operator Corporation 2568.11 1578.85
<b>Rap ID:</b> <b>Protest ID:</b> <b>Rap Status:</b> <b>Application Type:</b> <b>User Group Name:</b> <b>FPR Date:</b> <b>Protest Amount:</b> <b>Payee:</b> <b>Cap Status:</b> <b>Spec Cond:</b> <b>Note:</b>	RAP-8645				<b>Eligibil Type Desc:</b> <b>Rap Payee Type ID:</b> <b>Reimbursement Req:</b> <b>Total Reimburse:</b> <b>Max Amt Reduction:</b> <b>PSTC Date:</b>	Tank Owner/Operator Corporation 14365.98 14365.98
<b>Rap ID:</b> <b>Protest ID:</b> <b>Rap Status:</b> <b>Application Type:</b> <b>User Group Name:</b> <b>FPR Date:</b> <b>Protest Amount:</b> <b>Payee:</b> <b>Cap Status:</b> <b>Spec Cond:</b> <b>Note:</b>	RAP-5411				<b>Eligibil Type Desc:</b> <b>Rap Payee Type ID:</b> <b>Reimbursement Req:</b> <b>Total Reimburse:</b> <b>Max Amt Reduction:</b> <b>PSTC Date:</b>	Tank Owner/Operator Corporation 3870.6 3870.6
<b>Rap ID:</b> <b>Protest ID:</b> <b>Rap Status:</b> <b>Application Type:</b> <b>User Group Name:</b> <b>FPR Date:</b> <b>Protest Amount:</b> <b>Payee:</b> <b>Cap Status:</b> <b>Spec Cond:</b> <b>Note:</b>	RAP-6277				<b>Eligibil Type Desc:</b> <b>Rap Payee Type ID:</b> <b>Reimbursement Req:</b> <b>Total Reimburse:</b> <b>Max Amt Reduction:</b> <b>PSTC Date:</b>	Tank Owner/Operator Corporation 8631.49 8631.49



Map Key	Number of Records	Direction	Distance (mi/ft)	Elev/Diff (ft)	Site	DB
<b>Rap ID:</b>	RAP-14834			<b>Eligibil Type Desc:</b>	Tank Owner/Operator	
<b>Protest ID:</b>				<b>Rap Payee Type ID:</b>	Corporation	
<b>Rap Status:</b>	Paid			<b>Reimbursement Req:</b>	2891.23	
<b>Application Type:</b>	Supplemental			<b>Total Reimburse:</b>	2863.23	
<b>User Group Name:</b>				<b>Max Amt Reduction:</b>		
<b>FPR Date:</b>	1/3/2007			<b>PSTC Date:</b>		
<b>Protest Amount:</b>						
<b>Payee:</b>	Bartkus Oil Company					
<b>Cap Status:</b>	Approved					
<b>Spec Cond:</b>						
<b>Note:</b>	Colorado Department of Labor and Employment (CDLE)					
<b>Rap ID:</b>	RAP-11568			<b>Eligibil Type Desc:</b>	Tank Owner/Operator	
<b>Protest ID:</b>				<b>Rap Payee Type ID:</b>	Corporation	
<b>Rap Status:</b>	Paid			<b>Reimbursement Req:</b>	3048.59	
<b>Application Type:</b>	Supplemental			<b>Total Reimburse:</b>	3018.41	
<b>User Group Name:</b>				<b>Max Amt Reduction:</b>		
<b>FPR Date:</b>	10/31/2005			<b>PSTC Date:</b>		
<b>Protest Amount:</b>						
<b>Payee:</b>	Bartkus Oil Company					
<b>Cap Status:</b>	Approved					
<b>Spec Cond:</b>						
<b>Note:</b>	Colorado Department of Labor and Employment (CDLE)					
<b>Rap ID:</b>	RAP-5171			<b>Eligibil Type Desc:</b>	Tank Owner/Operator	
<b>Protest ID:</b>				<b>Rap Payee Type ID:</b>		
<b>Rap Status:</b>	Paid			<b>Reimbursement Req:</b>	5527.57	
<b>Application Type:</b>	Supplemental			<b>Total Reimburse:</b>	5527.57	
<b>User Group Name:</b>				<b>Max Amt Reduction:</b>		
<b>FPR Date:</b>	9/6/2001			<b>PSTC Date:</b>		
<b>Protest Amount:</b>						
<b>Payee:</b>	Bartkus Oil Company					
<b>Cap Status:</b>	Approved					
<b>Spec Cond:</b>						
<b>Note:</b>	Colorado Department of Labor and Employment (CDLE)					
<b>Rap ID:</b>	RAP-12608			<b>Eligibil Type Desc:</b>	Tank Owner/Operator	
<b>Protest ID:</b>				<b>Rap Payee Type ID:</b>	Corporation	
<b>Rap Status:</b>	Paid			<b>Reimbursement Req:</b>	3262.48	
<b>Application Type:</b>	Supplemental			<b>Total Reimburse:</b>	3230.18	
<b>User Group Name:</b>				<b>Max Amt Reduction:</b>		
<b>FPR Date:</b>	12/15/2005			<b>PSTC Date:</b>		
<b>Protest Amount:</b>						
<b>Payee:</b>	Bartkus Oil Company					
<b>Cap Status:</b>	Approved					
<b>Spec Cond:</b>						
<b>Note:</b>	Colorado Department of Labor and Employment (CDLE)					
<b>Rap ID:</b>	RAP-14508			<b>Eligibil Type Desc:</b>	Tank Owner/Operator	
<b>Protest ID:</b>				<b>Rap Payee Type ID:</b>	Corporation	
<b>Rap Status:</b>	Paid			<b>Reimbursement Req:</b>	2974.19	
<b>Application Type:</b>	Supplemental			<b>Total Reimburse:</b>	2945.19	
<b>User Group Name:</b>				<b>Max Amt Reduction:</b>		
<b>FPR Date:</b>	10/23/2006			<b>PSTC Date:</b>		
<b>Protest Amount:</b>						
<b>Payee:</b>	Bartkus Oil Company					
<b>Cap Status:</b>	Approved					
<b>Spec Cond:</b>						
<b>Note:</b>	Colorado Department of Labor and Employment (CDLE)					
<b>Rap ID:</b>	RAP-18933			<b>Eligibil Type Desc:</b>	Tank Owner/Operator	
<b>Protest ID:</b>				<b>Rap Payee Type ID:</b>	Corporation	
<b>Rap Status:</b>	Paid			<b>Reimbursement Req:</b>	6145.8	
<b>Application Type:</b>	Supplemental			<b>Total Reimburse:</b>	6086.8	
<b>User Group Name:</b>				<b>Max Amt Reduction:</b>		
<b>FPR Date:</b>	4/13/2009			<b>PSTC Date:</b>		
<b>Protest Amount:</b>						
<b>Payee:</b>	McBax Limited DBA Bartkus Oil Company					
<b>Cap Status:</b>	Approved					



Map Key	Number of Records	Direction	Distance (mi/ft)	Elev/Diff (ft)	Site	DB
Spec Cond:		Recd 147C 11/12/10 - Recd corrected W-9 11/29/10 - CAHII **Note: Many records provided by the department have a truncated [Spec Cond] field.				
Note:		Colorado Department of Labor and Employment (CDLE)				
Rap ID:	RAP-16893			Eligibil Type Desc:	Tank Owner/Operator	
Protest ID:				Rap Payee Type ID:	Corporation	
Rap Status:	Paid			Reimbursement Req:	2772.66	
Application Type:	Supplemental			Total Reimburse:	2745.66	
User Group Name:				Max Amt Reduction:		
FPR Date:	1/23/2008			PSTC Date:		
Protest Amount:						
Payee:	McBax Limited DBA Bartkus Oil Company					
Cap Status:	Approved					
Spec Cond:						
Note:	Colorado Department of Labor and Employment (CDLE)					

**Facility (CDLE) (As of 17 January, 2023)**

<b>Owner Costis ID:</b>	OWNR-471	<b>Type:</b>	Non-Retail
<b>No of Active Tanks:</b>	0	<b>Facility Owner:</b>	McBax Limited DBA Bartkus Oil Company
<b>No of Metred Prod:</b>	0		

**Events (COSTIS) (As of 18 October, 2021)**

<b>Event ID:</b>	6647	<b>Log Date:</b>	6/26/1998
<b>Process Status Name:</b>	Closed		
<b>Site Name:</b>	North Main Sinclair		
<b>Facility Name:</b>	North Main Sinclair		
<b>Address:</b>	1445 N Main St Longmont CO 80501		
<b>Loc Address:</b>	1445 N Main St Longmont 80501		
<b>Loc City:</b>	Longmont		
<b>Loc County:</b>	Boulder		

**Reimbursement Application (COSTIS) (As of 18 October, 2021)**

<b>RAP ID:</b>	14834	<b>Event ID:</b>	6647
<b>Facility ID:</b>	755	<b>PSTC Date:</b>	
<b>Payee Name:</b>	Bartkus Oil Company		
<b>RAP ID:</b>	10509	<b>Event ID:</b>	6647
<b>Facility ID:</b>	755	<b>PSTC Date:</b>	
<b>Payee Name:</b>	Bartkus Oil Company		
<b>RAP ID:</b>	16893	<b>Event ID:</b>	6647
<b>Facility ID:</b>	755	<b>PSTC Date:</b>	
<b>Payee Name:</b>	McBax Limited DBA Bartkus Oil Company		
<b>RAP ID:</b>	12608	<b>Event ID:</b>	6647
<b>Facility ID:</b>	755	<b>PSTC Date:</b>	
<b>Payee Name:</b>	Bartkus Oil Company		
<b>RAP ID:</b>	7211	<b>Event ID:</b>	6647
<b>Facility ID:</b>	755	<b>PSTC Date:</b>	
<b>Payee Name:</b>	Bartkus Oil Company		
<b>RAP ID:</b>	9997	<b>Event ID:</b>	6647
<b>Facility ID:</b>	755	<b>PSTC Date:</b>	
<b>Payee Name:</b>	Bartkus Oil Company		
<b>RAP ID:</b>	8645	<b>Event ID:</b>	6647
<b>Facility ID:</b>	755	<b>PSTC Date:</b>	
<b>Payee Name:</b>	Bartkus Oil Company		
<b>RAP ID:</b>	6277	<b>Event ID:</b>	6647
<b>Facility ID:</b>	755	<b>PSTC Date:</b>	
<b>Payee Name:</b>	Bartkus Oil Company		



<i>Map Key</i>	<i>Number of Records</i>	<i>Direction</i>	<i>Distance (mi/ft)</i>	<i>Elev/Diff (ft)</i>	<i>Site</i>	<i>DB</i>
<i>RAP ID:</i> <i>Facility ID:</i> <i>Payee Name:</i>	13900 755	Bartkus Oil Company		<i>Event ID:</i> <i>PSTC Date:</i>	6647	
<i>RAP ID:</i> <i>Facility ID:</i> <i>Payee Name:</i>	5411 755	Bartkus Oil Company		<i>Event ID:</i> <i>PSTC Date:</i>	6647	
<i>RAP ID:</i> <i>Facility ID:</i> <i>Payee Name:</i>	5590 755	Bartkus Oil Company		<i>Event ID:</i> <i>PSTC Date:</i>	6647	
<i>RAP ID:</i> <i>Facility ID:</i> <i>Payee Name:</i>	15441 755	Bartkus Oil Company		<i>Event ID:</i> <i>PSTC Date:</i>	6647	
<i>RAP ID:</i> <i>Facility ID:</i> <i>Payee Name:</i>	3114 755	Bartkus Oil Company		<i>Event ID:</i> <i>PSTC Date:</i>	6647 7/23/1999	
<i>RAP ID:</i> <i>Facility ID:</i> <i>Payee Name:</i>	11327 755	Bartkus Oil Company		<i>Event ID:</i> <i>PSTC Date:</i>	6647	
<i>RAP ID:</i> <i>Facility ID:</i> <i>Payee Name:</i>	12810 755	Bartkus Oil Company		<i>Event ID:</i> <i>PSTC Date:</i>	6647	
<i>RAP ID:</i> <i>Facility ID:</i> <i>Payee Name:</i>	9117 755	Bartkus Oil Company		<i>Event ID:</i> <i>PSTC Date:</i>	6647	
<i>RAP ID:</i> <i>Facility ID:</i> <i>Payee Name:</i>	17078 755	McBax Limited DBA Bartkus Oil Company		<i>Event ID:</i> <i>PSTC Date:</i>	6647	
<i>RAP ID:</i> <i>Facility ID:</i> <i>Payee Name:</i>	15782 755	Bartkus Oil Company		<i>Event ID:</i> <i>PSTC Date:</i>	6647	
<i>RAP ID:</i> <i>Facility ID:</i> <i>Payee Name:</i>	13425 755	Bartkus Oil Company		<i>Event ID:</i> <i>PSTC Date:</i>	6647	
<i>RAP ID:</i> <i>Facility ID:</i> <i>Payee Name:</i>	4620 755	Bartkus Oil Company		<i>Event ID:</i> <i>PSTC Date:</i>	6647	
<i>RAP ID:</i> <i>Facility ID:</i> <i>Payee Name:</i>	9653 755	Bartkus Oil Company		<i>Event ID:</i> <i>PSTC Date:</i>	6647	
<i>RAP ID:</i> <i>Facility ID:</i> <i>Payee Name:</i>	11568 755	Bartkus Oil Company		<i>Event ID:</i> <i>PSTC Date:</i>	6647	
<i>RAP ID:</i> <i>Facility ID:</i> <i>Payee Name:</i>	14508 755	Bartkus Oil Company		<i>Event ID:</i> <i>PSTC Date:</i>	6647	
<i>RAP ID:</i> <i>Facility ID:</i> <i>Payee Name:</i>	3914 755	Bartkus Oil Company		<i>Event ID:</i> <i>PSTC Date:</i>	6647	
<i>RAP ID:</i> <i>Facility ID:</i> <i>Payee Name:</i>	16260 755	Bartkus Oil Company		<i>Event ID:</i> <i>PSTC Date:</i>	6647	



Map Key	Number of Records	Direction	Distance (mi/ft)	Elev/Diff (ft)	Site	DB
RAP ID:	7817			Event ID:	6647	
Facility ID:	755			PSTC Date:		
Payee Name:		Bartkus Oil Company				
RAP ID:	5171			Event ID:	6647	
Facility ID:	755			PSTC Date:		
Payee Name:		Bartkus Oil Company				
RAP ID:	17999			Event ID:	6647	
Facility ID:	755			PSTC Date:		
Payee Name:		McBax Limited DBA Bartkus Oil Company				
RAP ID:	17714			Event ID:	6647	
Facility ID:	755			PSTC Date:		
Payee Name:		McBax Limited DBA Bartkus Oil Company				
RAP ID:	3622			Event ID:	6647	
Facility ID:	755			PSTC Date:		
Payee Name:		Bartkus Oil Company				
RAP ID:	18933			Event ID:	6647	
Facility ID:	755			PSTC Date:		
Payee Name:		McBax Limited DBA Bartkus Oil Company				

#### OPS Regulated Storage Tanks

No of Tanks: 0

#### OPS Petroleum Release Events in Colorado - Petroleum Release Events

Event ID:	6647	Phone:	(720) 346-1885
Release No:	REL-008874	City:	Longmont
Status:	Closed	Zip:	80501
Release Date:	5/21/1998	State:	CO
Closure Date:	7/11/2008	County:	Boulder
NFA Type:	Tier II	Latitude:	40.184153
Release Cause:		Longitude:	-105.102479
Reimbursement Total:		Latitude Longitude:	40.184153, -105.102479
Contact:	Tom Fox		
Release Source:	Tank		
Site Name:	North Main Sinclair		
Address:	1445 N Main St		
Email:	tom.fox@state.co.us		
Link :	https://socgov18.force.com/s/release/a183h000003KXZ6		

<a href="#">294</a>	3 of 3	N	0.02 / 90.45	5,020.01 / 16	North Main Sinclair 1445 N Main St Longmont CO 80501	LUST TRUST
---------------------	--------	---	--------------	---------------	--	------------

Facility ID:	755	Event ID:	6647
TtlAmtAppvdForReim :	184673.75	Release Date:	5/21/1998
UST Tank Count:		AST Tank count:	
County:	Boulder		

<a href="#">295</a>	1 of 1	N	0.09 / 480.97	5,016.28 / 12	COLORADO MOLD AND ASBESTOS, LLC 525 15TH AVE. #26 LONGMONT CO	ASBESTOS
---------------------	--------	---	---------------	---------------	---	----------

Permit:	13BO1799N	Source Lat:	
Permit Beg:	04/22/13	Source Lon:	
Begin Date:		Source County:	
End Date:		Elevation:	5015



Map Key	Number of Records	Direction	Distance (mi/ft)	Elev/Diff (ft)	Site	DB
Project: ASBESTOS ABATEMENT PROJECT				Linear Feet:		
Projec Len:				Sq Feet:	350	
Owner Name:				Drums:		
Location:						

<a href="#">296</a>	1 of 8	N	0.02 / 99.19	5,019.26 / 15	CF ALTITUDE -ALTA CONVENIENCE #6129 1500 MAIN ST LONGMONT CO 805012844	FINDS/FRS
---------------------	--------	---	--------------	---------------	---	-----------

**Registry ID:** 110002365066  
**FIPS Code:** 08013  
**HUC Code:** 10190005  
**Site Type Name:** STATIONARY  
**Location Description:**  
**Supplemental Location:**  
**Create Date:** 01-MAR-00  
**Update Date:** 01-JUN-17  
**Interest Types:** AIR EMISSIONS CLASSIFICATION UNKNOWN, AIR MINOR  
**SIC Codes:** 4959  
**SIC Code Descriptions:** SANITARY SERVICES, NOT ELSEWHERE CLASSIFIED  
**NAICS Codes:** 562910  
**NAICS Code Descriptions:** REMEDIATION SERVICES.  
**Conveyor:** FRS-GEocode  
**Federal Facility Code:**  
**Federal Agency Name:**  
**Tribal Land Code:**  
**Tribal Land Name:**  
**Congressional Dist No:** 04  
**Census Block Code:** 080130133082000  
**EPA Region Code:** 08  
**County Name:** BOULDER  
**US/Mexico Border Ind:**  
**Latitude:** 40.18513  
**Longitude:** -105.10238  
**Reference Point:** CENTER OF A FACILITY OR STATION  
**Coord Collection Method:** ADDRESS MATCHING-HOUSE NUMBER  
**Accuracy Value:** 30  
**Datum:** NAD83  
**Source:**  
**Facility Detail Rprt URL:** https://ofmpub.epa.gov/frs\_public2/fii\_query\_detail.disp\_program\_facility?p\_registry\_id=110002365066  
**Data Source:** Facility Registry Service - Single File  
**Program Acronyms:**

AIR:CO0000000801301226, AIRS/AFS:0801301226, EIS:2070011

<a href="#">296</a>	2 of 8	N	0.02 / 99.19	5,019.26 / 15	Alta Convenience #6129 1500 N Main St Longmont 80501 CO	UST
---------------------	--------	---	--------------	---------------	---	-----

<b>Facility ID:</b> 6262	<b>Fac Name (COSTIS):</b> Alta Convenience #6129
<b>FacilityName(OPS):</b> Alta Convenience #6129	<b>Address (COSTIS):</b> 1500 N Main St Longmont 80501
<b>FacilityType(OPS):</b> Retail	<b>County (COSTIS):</b> Boulder
<b>Fac Category (OPS):</b> Retail Gas Station	<b>Latitude (CDLE):</b> 40.185132
<b>Address (OPS):</b> 1500 N Main St	<b>Longitude (CDLE):</b> -105.102229
<b>City (OPS):</b> Longmont	<b>Fac Type (CDLE):</b> Retail
<b>Zip Code (OPS):</b> 80501	<b>FacCategory(CDLE):</b> Retail Gas Station
<b>County (OPS):</b> Boulder	<b>State (OPS):</b> CO
<b>LatLong (OPS):</b> 40.185132 -105.102229	<b>City (CDLE):</b> Longmont
<b>FacName (CDLE):</b> Alta Convenience #6129	<b>Zip (CDLE):</b> 80501
<b>Address (CDLE):</b> 1500 N Main St	<b>County (CDLE):</b> Boulder
<b>State (CDLE):</b> CO	
<b>Data Source(s):</b> Colorado Storage Tank Information System (COSTIS) (As of 18 October, 2021); Colorado Department of Labor and Employment (CDLE); Oil & Public Safety(OPS) Regulated Storage Tanks	



Map Key	Number of Records	Direction	Distance (mi/ft)	Elev/Diff (ft)	Site	DB
---------	-------------------	-----------	------------------	----------------	------	----

#### Facility Information (CDLE)

Count of Tank Tag:	4	Accnt Holdr Name:	CF Altitude LLC
No. Dispensers:	32	Type:	Retail
Owner ID:	OWNR-23798		

#### Owner Information (CDLE)

Contact Name:	Rich Spresser	Middle Init:	
First Name:	Rich		
Company Name:	CF Altitude LLC		
Last Name:	Spreser		
Address:	8400 E Prentice Ave Ste 400, Greenwood Village, CO 80111		
Comment:			

Contact Name:	O'Deana Wilson	Middle Init:	
First Name:	O'Deana		
Company Name:			
Last Name:	Wilson		
Address:			
Comment:			

#### UST Tanks (COSTIS) (As of 18 October, 2021)

Tank ID:	16780	Owner ID:	23798
Tank Tag:	'6262-4	Tank Owner:	
Tank Type Desc:	UST	County:	Boulder
Tank Count:	46668	Product Name:	Unleaded Premium (PUL)
Capacity:	4000		
Facility Owner:	CF Altitude LLC		
Facility Name Address:	Alta Convenience #6129 1500 N Main St Longmont 80501		

Tank ID:	16778	Owner ID:	23798
Tank Tag:	'6262-2	Tank Owner:	
Tank Type Desc:	UST	County:	Boulder
Tank Count:	46668	Product Name:	Unleaded Regular (RUL)
Capacity:	8000		
Facility Owner:	CF Altitude LLC		
Facility Name Address:	Alta Convenience #6129 1500 N Main St Longmont 80501		

Tank ID:	16777	Owner ID:	23798
Tank Tag:	'6262-1	Tank Owner:	
Tank Type Desc:	UST	County:	Boulder
Tank Count:	46668	Product Name:	E-85
Capacity:	8000		
Facility Owner:	CF Altitude LLC		
Facility Name Address:	Alta Convenience #6129 1500 N Main St Longmont 80501		

Tank ID:	40230	Owner ID:	23798
Tank Tag:	'6262-5	Tank Owner:	
Tank Type Desc:	UST	County:	Boulder
Tank Count:	46668	Product Name:	Used Oil (Waste Oil)
Capacity:	500		
Facility Owner:	CF Altitude LLC		
Facility Name Address:	Alta Convenience #6129 1500 N Main St Longmont 80501		

Tank ID:	16779	Owner ID:	23798
Tank Tag:	'6262-3	Tank Owner:	
Tank Type Desc:	UST	County:	Boulder
Tank Count:	46668	Product Name:	Diesel
Capacity:	8000		
Facility Owner:	CF Altitude LLC		
Facility Name Address:	Alta Convenience #6129 1500 N Main St Longmont 80501		

#### UST Tanks 1 (CDLE)



Map Key	Number of Records	Direction	Distance (mi/ft)	Elev/Diff (ft)	Site	DB
<hr/>						
<b>Tank Tag:</b>	6262-1			<b>Overfill Preven:</b>	FV: Fill Tube Valve	
<b>Tank Type:</b>	UST			<b>Product Type/Name:</b>	Unleaded Regular (RUL)	
<b>Tank Status:</b>	Currently In Use			<b>Piping Wall Type:</b>	Lined Interior	
<b>Capacity:</b>	8000			<b>Tank Wall Type:</b>		
<b>Install Date:</b>	4/8/1985			<b>Piping System:</b>		
<b>Date Closed:</b>				<b>Piping Type:</b>	UG: Underground	
<b>Tank Material:</b>		ST: Cathodically Protected Steel				
<b>Piping Material:</b>		FLEX: Flexible Plastic				
 <b><u>UST Tanks 2 (CDLE)</u></b>						
<b>Closure Meth ID:</b>				<b>No Fee:</b>	No	
<b>Unregulated:</b>	FALSE			<b>Anch Method Desc:</b>		
<b>Last Used Date:</b>				<b>Pipe Reld Meth1 ID:</b>	L1: ATG .2/.1gph Mthly Mntrg	
<b>Del Prohib Date:</b>				<b>Pipe Reldet Date:</b>		
<b>Spill Protected:</b>				<b>Backfill Mat Desc:</b>		
<b>Spl Container Size:</b>	5			<b>Bfill DrtCvr Amt:</b>	0	
<b>Spl Protection Dt:</b>				<b>Manifold:</b>	No	
<b>Spl Container Mfg:</b>	OPW			<b>Registration Date:</b>		
<b>Spl Container Mdel:</b>	2100			<b>Compartment:</b>	FALSE	
<b>Tank Reld Meth1 ID:</b>				<b>Cpmet:</b>	Yes	
<b>Tank Lining Date:</b>	4/22/2009			<b>Invault:</b>	FALSE	
<b>CP Test Date:</b>						
 <b><u>UST Tanks 1 (CDLE)</u></b>						
<b>Tank Tag:</b>	6262-5			<b>Overfill Preven:</b>		
<b>Tank Type:</b>	UST			<b>Product Type/Name:</b>	Used Oil (Waste Oil)	
<b>Tank Status:</b>	Permanently Closed			<b>Piping Wall Type:</b>		
<b>Capacity:</b>	500			<b>Tank Wall Type:</b>		
<b>Install Date:</b>				<b>Piping System:</b>		
<b>Date Closed:</b>	11/13/2006			<b>Piping Type:</b>		
<b>Tank Material:</b>						
<b>Piping Material:</b>						
 <b><u>UST Tanks 2 (CDLE)</u></b>						
<b>Closure Meth ID:</b>	Removed			<b>No Fee:</b>	No	
<b>Unregulated:</b>	FALSE			<b>Anch Method Desc:</b>		
<b>Last Used Date:</b>				<b>Pipe Reld Meth1 ID:</b>		
<b>Del Prohib Date:</b>				<b>Pipe Reldet Date:</b>		
<b>Spill Protected:</b>				<b>Backfill Mat Desc:</b>		
<b>Spl Container Size:</b>	0			<b>Bfill DrtCvr Amt:</b>	0	
<b>Spl Protection Dt:</b>				<b>Manifold:</b>	No	
<b>Spl Container Mfg:</b>				<b>Registration Date:</b>		
<b>Spl Container Mdel:</b>				<b>Compartment:</b>	FALSE	
<b>Tank Reld Meth1 ID:</b>				<b>Cpmet:</b>	No	
<b>Tank Lining Date:</b>				<b>Invault:</b>	FALSE	
<b>CP Test Date:</b>						
 <b><u>UST Tanks 1 (CDLE)</u></b>						
<b>Tank Tag:</b>	6262-2			<b>Overfill Preven:</b>	FV: Fill Tube Valve	
<b>Tank Type:</b>	UST			<b>Product Type/Name:</b>	Unleaded Regular (RUL)	
<b>Tank Status:</b>	Currently In Use			<b>Piping Wall Type:</b>	None	
<b>Capacity:</b>	8000			<b>Tank Wall Type:</b>		
<b>Install Date:</b>	4/8/1985			<b>Piping System:</b>		
<b>Date Closed:</b>				<b>Piping Type:</b>	UG: Underground	
<b>Tank Material:</b>		ST: Cathodically Protected Steel				
<b>Piping Material:</b>		FRP: Fiberglass Reinforced Plastic				
 <b><u>UST Tanks 2 (CDLE)</u></b>						



Map Key	Number of Records	Direction	Distance (mi/ft)	Elev/Diff (ft)	Site	DB
<hr/>						
<b>Closure Meth ID:</b>				<b>No Fee:</b>	No	
<b>Unregulated:</b>	FALSE			<b>Anch Method Desc:</b>		
<b>Last Used Date:</b>				<b>Pipe Reld Meth1 ID:</b>	L1: ATG .2/.1gph Mthly Mntrg	
<b>Del Prohib Date:</b>				<b>Pipe Reldet Date:</b>		
<b>Spill Protected:</b>				<b>Backfill Mat Desc:</b>		
<b>Spl Container Size:</b>	5			<b>Bfill DrtCvr Amt:</b>	0	
<b>Spl Protection Dt:</b>				<b>Manifold:</b>	No	
<b>Spl Container Mfg:</b>	OPW			<b>Registration Date:</b>		
<b>Spl Container Mdel:</b>	2100			<b>Compartment:</b>	FALSE	
<b>Tank Reld Meth1 ID:</b>				<b>Cpmet:</b>	Yes	
<b>Tank Lining Date:</b>				<b>Invault:</b>	FALSE	
<b>CP Test Date:</b>						
 <b><u>UST Tanks 1 (CDLE)</u></b>						
<b>Tank Tag:</b>	6262-2			<b>Overfill Preven:</b>	FV: Fill Tube Valve	
<b>Tank Type:</b>	UST			<b>Product Type/Name:</b>	Unleaded Mid-Grade (MUL)	
<b>Tank Status:</b>	Currently In Use			<b>Piping Wall Type:</b>	None	
<b>Capacity:</b>	8000			<b>Tank Wall Type:</b>		
<b>Install Date:</b>	4/8/1985			<b>Piping System:</b>		
<b>Date Closed:</b>				<b>Piping Type:</b>	UG: Underground	
<b>Tank Material:</b>		ST: Cathodically Protected Steel				
<b>Piping Material:</b>		FRP: Fiberglass Reinforced Plastic				
 <b><u>UST Tanks 2 (CDLE)</u></b>						
<b>Closure Meth ID:</b>				<b>No Fee:</b>	No	
<b>Unregulated:</b>	FALSE			<b>Anch Method Desc:</b>		
<b>Last Used Date:</b>				<b>Pipe Reld Meth1 ID:</b>	L1: ATG .2/.1gph Mthly Mntrg	
<b>Del Prohib Date:</b>				<b>Pipe Reldet Date:</b>		
<b>Spill Protected:</b>				<b>Backfill Mat Desc:</b>		
<b>Spl Container Size:</b>	5			<b>Bfill DrtCvr Amt:</b>	0	
<b>Spl Protection Dt:</b>				<b>Manifold:</b>	No	
<b>Spl Container Mfg:</b>	OPW			<b>Registration Date:</b>		
<b>Spl Container Mdel:</b>	2100			<b>Compartment:</b>	FALSE	
<b>Tank Reld Meth1 ID:</b>				<b>Cpmet:</b>	Yes	
<b>Tank Lining Date:</b>				<b>Invault:</b>	FALSE	
<b>CP Test Date:</b>						
 <b><u>UST Tanks 1 (CDLE)</u></b>						
<b>Tank Tag:</b>	6262-3			<b>Overfill Preven:</b>	FV: Fill Tube Valve	
<b>Tank Type:</b>	UST			<b>Product Type/Name:</b>	Diesel	
<b>Tank Status:</b>	Currently In Use			<b>Piping Wall Type:</b>	None	
<b>Capacity:</b>	8000			<b>Tank Wall Type:</b>		
<b>Install Date:</b>	4/8/1985			<b>Piping System:</b>		
<b>Date Closed:</b>				<b>Piping Type:</b>	UG: Underground	
<b>Tank Material:</b>		ST: Cathodically Protected Steel				
<b>Piping Material:</b>		FLEX: Flexible Plastic				
 <b><u>UST Tanks 2 (CDLE)</u></b>						
<b>Closure Meth ID:</b>				<b>No Fee:</b>	No	
<b>Unregulated:</b>	FALSE			<b>Anch Method Desc:</b>		
<b>Last Used Date:</b>				<b>Pipe Reld Meth1 ID:</b>	L1: ATG .2/.1gph Mthly Mntrg	
<b>Del Prohib Date:</b>				<b>Pipe Reldet Date:</b>		
<b>Spill Protected:</b>				<b>Backfill Mat Desc:</b>		
<b>Spl Container Size:</b>	5			<b>Bfill DrtCvr Amt:</b>	0	
<b>Spl Protection Dt:</b>				<b>Manifold:</b>	No	
<b>Spl Container Mfg:</b>	OPW			<b>Registration Date:</b>		
<b>Spl Container Mdel:</b>	2100			<b>Compartment:</b>	FALSE	
<b>Tank Reld Meth1 ID:</b>				<b>Cpmet:</b>	Yes	
<b>Tank Lining Date:</b>				<b>Invault:</b>	FALSE	



Map Key	Number of Records	Direction	Distance (mi/ft)	Elev/Diff (ft)	Site	DB
---------	-------------------	-----------	------------------	----------------	------	----

CP Test Date:

#### UST Tanks 1 (CDLE)

Tank Tag:	6262-4	Overfill Preven:	FV: Fill Tube Valve
Tank Type:	UST	Product Type/Name:	Unleaded Premium (PUL)
Tank Status:	Currently In Use	Piping Wall Type:	None
Capacity:	4000	Tank Wall Type:	
Install Date:	4/8/1985	Piping System:	
Date Closed:		Piping Type:	UG: Underground
Tank Material:	ST: Cathodically Protected Steel		
Piping Material:	FLEX: Flexible Plastic		

#### UST Tanks 2 (CDLE)

Closure Meth ID:		No Fee:	No
Unregulated:	FALSE	Anch Method Desc:	
Last Used Date:		Pipe Reld Meth1 ID:	L1: ATG .2/.1gph Mthly Mntrg
Del Prohib Date:		Pipe Reldet Date:	
Spill Protected:		Backfill Mat Desc:	
Spl Container Size:	5	Bfill DrtCvr Amt:	0
Spl Protection Dt:		Manifold:	No
Spl Container Mfg:	OPW	Registration Date:	
Spl Container Mdel:	2100	Compartment:	FALSE
Tank Reld Meth1 ID:		Cpmet:	Yes
Tank Lining Date:		Invault:	FALSE
CP Test Date:			

#### UST Tanks 1 (CDLE)

Tank Tag:	6262-1	Overfill Preven:	FV: Fill Tube Valve
Tank Type:	UST	Product Type/Name:	E-85
Tank Status:	Currently In Use	Piping Wall Type:	Lined Interior
Capacity:	8000	Tank Wall Type:	
Install Date:	4/8/1985	Piping System:	
Date Closed:		Piping Type:	UG: Underground
Tank Material:	ST: Cathodically Protected Steel		
Piping Material:	FLEX: Flexible Plastic		

#### UST Tanks 2 (CDLE)

Closure Meth ID:		No Fee:	No
Unregulated:	FALSE	Anch Method Desc:	
Last Used Date:		Pipe Reld Meth1 ID:	L1: ATG .2/.1gph Mthly Mntrg
Del Prohib Date:		Pipe Reldet Date:	
Spill Protected:		Backfill Mat Desc:	
Spl Container Size:	5	Bfill DrtCvr Amt:	0
Spl Protection Dt:		Manifold:	No
Spl Container Mfg:	OPW	Registration Date:	
Spl Container Mdel:	2100	Compartment:	FALSE
Tank Reld Meth1 ID:		Cpmet:	Yes
Tank Lining Date:	4/22/2009	Invault:	FALSE
CP Test Date:			

#### UST Tanks 1 (CDLE)

Tank Tag:	6262-4	Overfill Preven:	FV: Fill Tube Valve
Tank Type:	UST	Product Type/Name:	Unleaded Regular (RUL)
Tank Status:	Currently In Use	Piping Wall Type:	None
Capacity:	4000	Tank Wall Type:	
Install Date:	4/8/1985	Piping System:	
Date Closed:		Piping Type:	UG: Underground
Tank Material:	ST: Cathodically Protected Steel		



Map Key	Number of Records	Direction	Distance (mi/ft)	Elev/Diff (ft)	Site	DB
Piping Material:		FLEX: Flexible Plastic				
<u>UST Tanks 2 (CDLE)</u>						
Closure Meth ID:				No Fee:	No	
Unregulated:	FALSE			Anch Method Desc:		
Last Used Date:				Pipe Reld Meth1 ID:	L1: ATG .2/.1gph Mthly Mntrg	
Del Prohib Date:				Pipe Reldet Date:		
Spill Protected:				Backfill Mat Desc:		
Spl Container Size:	5			Bfill DrtCvr Amt:	0	
Spl Protection Dt:				Manifold:	No	
Spl Container Mfg:	OPW			Registration Date:		
Spl Container Mdel:	2100			Compartment:	FALSE	
Tank Reld Meth1 ID:				Cpmet:	Yes	
Tank Lining Date:				Invault:	FALSE	
CP Test Date:						
<u>Oil &amp; Public Safety Regulated Storage Tanks (COSTIS)</u>						
Tank Tag:	6262-4			Piping Type:	UG: Underground	
Tank Status:	Currently In Use			Piping System:		
Tank Type:	UST			Tank Name:	TNK-011277	
Facility Type:	Retail			Piping Wall Type:	None	
Installation Date:	4/8/1985			City:	Longmont	
Closure Date:				County:	Boulder	
Capacity Gallons :	4000			ZIP Code:	80501	
Product:	Unleaded Premium (PUL)			Facility Name:	Alta Convenience #6129	
Overfill Preven:	FV: Fill Tube Valve			Address:	1500 N Main St	
Tank Wall Type:				Facility Category:	Retail Gas Station	
Tank Material:	ST: Cathodically Protected Steel					
Piping Material:	FLEX: Flexible Plastic					
Tank Tag:	6262-4			Piping Type:	UG: Underground	
Tank Status:	Currently In Use			Piping System:		
Tank Type:	UST			Tank Name:	TNK-011277	
Facility Type:	Retail			Piping Wall Type:	None	
Installation Date:	4/8/1985			City:	Longmont	
Closure Date:				County:	Boulder	
Capacity Gallons :	4000			ZIP Code:	80501	
Product:	Unleaded Regular (RUL)			Facility Name:	Alta Convenience #6129	
Overfill Preven:	FV: Fill Tube Valve			Address:	1500 N Main St	
Tank Wall Type:				Facility Category:	Retail Gas Station	
Tank Material:	ST: Cathodically Protected Steel					
Piping Material:	FLEX: Flexible Plastic					
Tank Tag:	6262-3			Piping Type:	UG: Underground	
Tank Status:	Currently In Use			Piping System:		
Tank Type:	UST			Tank Name:	TNK-011276	
Facility Type:	Retail			Piping Wall Type:	None	
Installation Date:	4/8/1985			City:	Longmont	
Closure Date:				County:	Boulder	
Capacity Gallons :	8000			ZIP Code:	80501	
Product:	Diesel			Facility Name:	Alta Convenience #6129	
Overfill Preven:	FV: Fill Tube Valve			Address:	1500 N Main St	
Tank Wall Type:				Facility Category:	Retail Gas Station	
Tank Material:	ST: Cathodically Protected Steel					
Piping Material:	FLEX: Flexible Plastic					
Tank Tag:	6262-1			Piping Type:	UG: Underground	
Tank Status:	Currently In Use			Piping System:		
Tank Type:	UST			Tank Name:	TNK-011274	
Facility Type:	Retail			Piping Wall Type:	Lined Interior	
Installation Date:	4/8/1985			City:	Longmont	
Closure Date:				County:	Boulder	
Capacity Gallons :	8000			ZIP Code:	80501	
Product:	Unleaded Regular (RUL)			Facility Name:	Alta Convenience #6129	
Overfill Preven:	FV: Fill Tube Valve			Address:	1500 N Main St	



Map Key	Number of Records	Direction	Distance (mi/ft)	Elev/Diff (ft)	Site	DB
<hr/>						
<b>Tank Wall Type:</b>					<b>Facility Category:</b>	Retail Gas Station
<b>Tank Material:</b>		ST: Cathodically Protected Steel				
<b>Piping Material:</b>		FLEX: Flexible Plastic				
<b>Tank Tag:</b>	6262-1				<b>Piping Type:</b>	UG: Underground
<b>Tank Status:</b>	Currently In Use				<b>Piping System:</b>	
<b>Tank Type:</b>	UST				<b>Tank Name:</b>	TNK-011274
<b>Facility Type:</b>	Retail				<b>Piping Wall Type:</b>	Lined Interior
<b>Installation Date:</b>	4/8/1985				<b>City:</b>	Longmont
<b>Closure Date:</b>					<b>County:</b>	Boulder
<b>Capacity Gallons :</b>	8000				<b>ZIP Code:</b>	80501
<b>Product:</b>	E-85				<b>Facility Name:</b>	Alta Convenience #6129
<b>Overfill Preven:</b>	FV: Fill Tube Valve				<b>Address:</b>	1500 N Main St
<b>Tank Wall Type:</b>					<b>Facility Category:</b>	Retail Gas Station
<b>Tank Material:</b>		ST: Cathodically Protected Steel				
<b>Piping Material:</b>		FLEX: Flexible Plastic				
<b>Tank Tag:</b>	6262-2				<b>Piping Type:</b>	UG: Underground
<b>Tank Status:</b>	Currently In Use				<b>Piping System:</b>	
<b>Tank Type:</b>	UST				<b>Tank Name:</b>	TNK-011275
<b>Facility Type:</b>	Retail				<b>Piping Wall Type:</b>	None
<b>Installation Date:</b>	4/8/1985				<b>City:</b>	Longmont
<b>Closure Date:</b>					<b>County:</b>	Boulder
<b>Capacity Gallons :</b>	8000				<b>ZIP Code:</b>	80501
<b>Product:</b>	Unleaded Regular (RUL)				<b>Facility Name:</b>	Alta Convenience #6129
<b>Overfill Preven:</b>	FV: Fill Tube Valve				<b>Address:</b>	1500 N Main St
<b>Tank Wall Type:</b>					<b>Facility Category:</b>	Retail Gas Station
<b>Tank Material:</b>		ST: Cathodically Protected Steel				
<b>Piping Material:</b>		FRP: Fiberglass Reinforced Plastic				
<b>Tank Tag:</b>	6262-5				<b>Piping Type:</b>	
<b>Tank Status:</b>	Permanently Closed				<b>Piping System:</b>	
<b>Tank Type:</b>	UST				<b>Tank Name:</b>	TNK-011278
<b>Facility Type:</b>	Retail				<b>Piping Wall Type:</b>	
<b>Installation Date:</b>					<b>City:</b>	Longmont
<b>Closure Date:</b>	11/13/2006				<b>County:</b>	Boulder
<b>Capacity Gallons :</b>	500				<b>ZIP Code:</b>	80501
<b>Product:</b>	Used Oil (Waste Oil)				<b>Facility Name:</b>	Alta Convenience #6129
<b>Overfill Preven:</b>					<b>Address:</b>	1500 N Main St
<b>Tank Wall Type:</b>					<b>Facility Category:</b>	Retail Gas Station
<b>Tank Material:</b>						
<b>Piping Material:</b>						
<b>Tank Tag:</b>	6262-2				<b>Piping Type:</b>	UG: Underground
<b>Tank Status:</b>	Currently In Use				<b>Piping System:</b>	
<b>Tank Type:</b>	UST				<b>Tank Name:</b>	TNK-011275
<b>Facility Type:</b>	Retail				<b>Piping Wall Type:</b>	None
<b>Installation Date:</b>	4/8/1985				<b>City:</b>	Longmont
<b>Closure Date:</b>					<b>County:</b>	Boulder
<b>Capacity Gallons :</b>	8000				<b>ZIP Code:</b>	80501
<b>Product:</b>	Unleaded Mid-Grade (MUL)				<b>Facility Name:</b>	Alta Convenience #6129
<b>Overfill Preven:</b>	FV: Fill Tube Valve				<b>Address:</b>	1500 N Main St
<b>Tank Wall Type:</b>					<b>Facility Category:</b>	Retail Gas Station
<b>Tank Material:</b>		ST: Cathodically Protected Steel				
<b>Piping Material:</b>		FRP: Fiberglass Reinforced Plastic				

**UST Owner (COSTIS) (As of 18 October, 2021)**

<b>Owner ID:</b>	23798	<b>Address1:</b>	8400 E Prentice Ave Ste 400
<b>First Name:</b>		<b>City:</b>	Greenwood Village
<b>Middle Init:</b>		<b>State:</b>	CO
<b>Last Name:</b>	CF Altitude LLC	<b>County:</b>	Arapahoe
<b>Full Name:</b>		<b>Zip Code:</b>	80111

**Oil & Public Safety Regulated Storage Tank Details**

**No of Tanks:** 4



Map Key	Number of Records	Direction	Distance (mi/ft)	Elev/Diff (ft)	Site	DB
<a href="#">296</a>	3 of 8	N	0.02 / 99.19	5,019.26 / 15	Alta Convenience #6129 1500 N Main St Longmont 80501 CO	LST
<div><div><div>Facility ID: 6262</div><div>Event ID:</div><div>Facility Name(OPS): Alta Convenience #6129</div><div>Facility Type(OPS): Retail</div><div>Fac Category(OPS): Retail Gas Station</div><div>Address(OPS): 1500 N Main St</div><div>City(OPS): Longmont</div><div>Zip Code(OPS): 80501</div><div>County(OPS): Boulder</div><div>State(OPS): CO</div><div>Lat Long(OPS): 40.185132 -105.102229</div><div>Fac Name(COSTIS): Alta Convenience #6129</div><div>Address (COSTIS): 1500 N Main St&lt;br&gt;Longmont 80501</div><div>County (COSTIS): Boulder</div><div>Original Source: Colorado Storage Tank Information System (COSTIS) (As of 18 October, 2021); Colorado Department of Labor and Employment (CDLE); Oil &amp; Public Safety(OPS) Regulated Storage Tanks; OPS Petroleum Release Events in Colorado - Petroleum Release Events</div></div><div><div>Fac Name(CDLE): Alta Convenience #6129</div><div>Address(CDLE): 1500 N Main St</div><div>Fac Type(CDLE): Retail</div><div>Fac Category(CDLE): Retail Gas Station</div><div>City(CDLE): Longmont</div><div>Zip(CDLE): 80501</div><div>County(CDLE): Boulder</div><div>State(CDLE): CO</div><div>Latitude(CDLE): 40.185132</div><div>Longitude(CDLE): -105.102229</div></div></div>						
Owner ID:		23798				
Owner Name:						
<u>Events (CDLE) (As of 17 January, 2023)</u>						
<div><div><div>Event ID: 12914</div><div>Alt Event ID:</div><div>Status: Closed</div><div>UST Tank Count: 5</div><div>AST Tank Count: 0</div><div>Source of Release:</div><div>Cause of Release: Other</div><div>Confirm Rel Dt: 12/8/2017</div><div>Site Name: Alta Convenience #6129</div><div>Loc Addr:</div><div>Loc Addr2:</div><div>Loc Addr3:</div><div>Aka Name:</div><div>Aka Loc Addr:</div></div><div><div>Proj. Closure Date:</div><div>Category:</div><div>Sardonyx ID:</div><div>MTBE Classifica:</div><div>Sum of Reimbur Amt:</div><div>Reviewer Full Name: Julia Fraser</div><div>Logged On: 12/15/2017</div><div>Logged By:</div></div></div>						
<u>Events (CDLE) (As of 17 January, 2023)</u>						
<div><div><div>Event ID:</div><div>Alt Event ID:</div><div>Status: Closed</div><div>UST Tank Count: 5</div><div>AST Tank Count: 0</div><div>Source of Release:</div><div>Cause of Release:</div><div>Confirm Rel Dt: 12/8/2017</div><div>Site Name: Alta Convenience #6129</div><div>Loc Addr:</div><div>Loc Addr2:</div><div>Loc Addr3:</div><div>Aka Name:</div><div>Aka Loc Addr:</div></div><div><div>Proj. Closure Date:</div><div>Category:</div><div>Sardonyx ID:</div><div>MTBE Classifica:</div><div>Sum of Reimbur Amt:</div><div>Reviewer Full Name:</div><div>Logged On: 12/8/2017</div><div>Logged By:</div></div></div>						
<u>Events (CDLE) (As of 17 January, 2023)</u>						
<div><div><div>Event ID: 201</div><div>Alt Event ID: 2635-1</div><div>Status: Closed</div></div><div><div>Proj. Closure Date:</div><div>Category:</div><div>Sardonyx ID:</div></div></div>						



Map Key	Number of Records	Direction	Distance (mi/ft)	Elev/Diff (ft)	Site	DB
UST Tank Count:	5				MTBE Classifica:	
AST Tank Count:	0				Sum of Reimbur Amt:	219911.06
Source of Release:					Reviewer Full Name:	Mike Kwiecinski
Cause of Release:					Logged On:	1/18/1990
Confirm Rel Dt:	1/18/1990				Logged By:	
Site Name:		Alta Convenience #6129				
Loc Addr:						
Loc Addr2:						
Loc Addr3:						
Aka Name:						
Aka Loc Addr:						

**Reimbursement Application (CDLE) (As of 17 January, 2023)**

<b>Rap ID:</b>	RAP-10629	<b>Eligibil Type Desc:</b>	Tank Owner/Operator
<b>Protest ID:</b>		<b>Rap Payee Type ID:</b>	
<b>Rap Status:</b>	Paid	<b>Reimbursement Req:</b>	12327.93
<b>Application Type:</b>	Supplemental	<b>Total Reimburse:</b>	9870.29
<b>User Group Name:</b>		<b>Max Amt Reduction:</b>	
<b>FPR Date:</b>	5/9/2005	<b>PSTC Date:</b>	
<b>Protest Amount:</b>			
<b>Payee:</b>	Ventex LLC		
<b>Cap Status:</b>	Approved		
<b>Spec Cond:</b>			
<b>Note:</b>	Colorado Department of Labor and Employment (CDLE)		

<b>Rap ID:</b>	RAP-8124	<b>Eligibil Type Desc:</b>	Tank Owner/Operator
<b>Protest ID:</b>		<b>Rap Payee Type ID:</b>	
<b>Rap Status:</b>	Paid	<b>Reimbursement Req:</b>	8549.76
<b>Application Type:</b>	Supplemental	<b>Total Reimburse:</b>	8549.76
<b>User Group Name:</b>		<b>Max Amt Reduction:</b>	
<b>FPR Date:</b>	7/15/2004	<b>PSTC Date:</b>	
<b>Protest Amount:</b>			
<b>Payee:</b>	Ventex LLC		
<b>Cap Status:</b>	Approved		
<b>Spec Cond:</b>			
<b>Note:</b>	Colorado Department of Labor and Employment (CDLE)		

<b>Rap ID:</b>	RAP-4606	<b>Eligibil Type Desc:</b>	Tank Owner/Operator
<b>Protest ID:</b>		<b>Rap Payee Type ID:</b>	
<b>Rap Status:</b>	Paid	<b>Reimbursement Req:</b>	11261.28
<b>Application Type:</b>	Supplemental	<b>Total Reimburse:</b>	11256.03
<b>User Group Name:</b>		<b>Max Amt Reduction:</b>	
<b>FPR Date:</b>	11/22/2000	<b>PSTC Date:</b>	
<b>Protest Amount:</b>			
<b>Payee:</b>	Ventex LLC		
<b>Cap Status:</b>	Approved		
<b>Spec Cond:</b>			
<b>Note:</b>	Colorado Department of Labor and Employment (CDLE)		

<b>Rap ID:</b>	RAP-4097	<b>Eligibil Type Desc:</b>	Tank Owner/Operator
<b>Protest ID:</b>		<b>Rap Payee Type ID:</b>	
<b>Rap Status:</b>	Paid	<b>Reimbursement Req:</b>	9160.77
<b>Application Type:</b>	Supplemental	<b>Total Reimburse:</b>	9160.77
<b>User Group Name:</b>		<b>Max Amt Reduction:</b>	
<b>FPR Date:</b>	6/22/2000	<b>PSTC Date:</b>	
<b>Protest Amount:</b>			
<b>Payee:</b>	Ventex LLC		
<b>Cap Status:</b>	Approved		
<b>Spec Cond:</b>			
<b>Note:</b>	Colorado Department of Labor and Employment (CDLE)		

<b>Rap ID:</b>	RAP-10740	<b>Eligibil Type Desc:</b>	Tank Owner/Operator
<b>Protest ID:</b>		<b>Rap Payee Type ID:</b>	
<b>Rap Status:</b>	Paid	<b>Reimbursement Req:</b>	7168.55
<b>Application Type:</b>	Supplemental	<b>Total Reimburse:</b>	5726.81
<b>User Group Name:</b>		<b>Max Amt Reduction:</b>	
<b>FPR Date:</b>	5/9/2005	<b>PSTC Date:</b>	



Map Key	Number of Records	Direction	Distance (mi/ft)	Elev/Diff (ft)	Site	DB
<b>Protest Amount:</b>						
<b>Payee:</b>		Ventex LLC				
<b>Cap Status:</b>		Approved				
<b>Spec Cond:</b>						
<b>Note:</b>		Colorado Department of Labor and Employment (CDLE)				
<b>Rap ID:</b>	RAP-9140				<b>Eligibil Type Desc:</b>	Tank Owner/Operator
<b>Protest ID:</b>					<b>Rap Payee Type ID:</b>	
<b>Rap Status:</b>	Paid				<b>Reimbursement Req:</b>	15044.06
<b>Application Type:</b>	Supplemental				<b>Total Reimburse:</b>	15044.06
<b>User Group Name:</b>					<b>Max Amt Reduction:</b>	
<b>FPR Date:</b>	3/25/2005				<b>PSTC Date:</b>	
<b>Protest Amount:</b>						
<b>Payee:</b>		Ventex LLC				
<b>Cap Status:</b>		Approved				
<b>Spec Cond:</b>						
<b>Note:</b>		Colorado Department of Labor and Employment (CDLE)				
<b>Rap ID:</b>	RAP-6845				<b>Eligibil Type Desc:</b>	Tank Owner/Operator
<b>Protest ID:</b>					<b>Rap Payee Type ID:</b>	
<b>Rap Status:</b>	Paid				<b>Reimbursement Req:</b>	15730.25
<b>Application Type:</b>	Supplemental				<b>Total Reimburse:</b>	14091.07
<b>User Group Name:</b>					<b>Max Amt Reduction:</b>	
<b>FPR Date:</b>	6/27/2003				<b>PSTC Date:</b>	
<b>Protest Amount:</b>						
<b>Payee:</b>		Ventex LLC				
<b>Cap Status:</b>		Approved				
<b>Spec Cond:</b>						
<b>Note:</b>		Colorado Department of Labor and Employment (CDLE)				
<b>Rap ID:</b>	RAP-3574				<b>Eligibil Type Desc:</b>	Tank Owner/Operator
<b>Protest ID:</b>					<b>Rap Payee Type ID:</b>	
<b>Rap Status:</b>	Paid				<b>Reimbursement Req:</b>	34474.45
<b>Application Type:</b>	Original				<b>Total Reimburse:</b>	34234.45
<b>User Group Name:</b>					<b>Max Amt Reduction:</b>	
<b>FPR Date:</b>	12/17/1999				<b>PSTC Date:</b>	12/17/1999
<b>Protest Amount:</b>						
<b>Payee:</b>		Ventex LLC				
<b>Cap Status:</b>		Approved				
<b>Spec Cond:</b>						
<b>Note:</b>		Colorado Department of Labor and Employment (CDLE)				
<b>Rap ID:</b>	RAP-3693				<b>Eligibil Type Desc:</b>	Tank Owner/Operator
<b>Protest ID:</b>					<b>Rap Payee Type ID:</b>	
<b>Rap Status:</b>	Paid				<b>Reimbursement Req:</b>	84011.32
<b>Application Type:</b>	Supplemental				<b>Total Reimburse:</b>	84001.32
<b>User Group Name:</b>					<b>Max Amt Reduction:</b>	
<b>FPR Date:</b>	12/17/1999				<b>PSTC Date:</b>	12/17/1999
<b>Protest Amount:</b>						
<b>Payee:</b>		Ventex LLC				
<b>Cap Status:</b>		Approved				
<b>Spec Cond:</b>						
<b>Note:</b>		Colorado Department of Labor and Employment (CDLE)				
<b>Rap ID:</b>	RAP-5556				<b>Eligibil Type Desc:</b>	Tank Owner/Operator
<b>Protest ID:</b>					<b>Rap Payee Type ID:</b>	
<b>Rap Status:</b>	Paid				<b>Reimbursement Req:</b>	10579.51
<b>Application Type:</b>	Supplemental				<b>Total Reimburse:</b>	10579.51
<b>User Group Name:</b>					<b>Max Amt Reduction:</b>	
<b>FPR Date:</b>	1/7/2002				<b>PSTC Date:</b>	
<b>Protest Amount:</b>						
<b>Payee:</b>		Ventex LLC				
<b>Cap Status:</b>		Approved				
<b>Spec Cond:</b>						
<b>Note:</b>		Colorado Department of Labor and Employment (CDLE)				
<b>Rap ID:</b>	RAP-5747				<b>Eligibil Type Desc:</b>	Tank Owner/Operator
<b>Protest ID:</b>					<b>Rap Payee Type ID:</b>	
<b>Rap Status:</b>	Paid				<b>Reimbursement Req:</b>	7516.47



Map Key	Number of Records	Direction	Distance (mi/ft)	Elev/Diff (ft)	Site	DB
<b>Application Type:</b>		Supplemental			<b>Total Reimburse:</b>	7516.47
<b>User Group Name:</b>					<b>Max Amt Reduction:</b>	
<b>FPR Date:</b>		4/19/2002			<b>PSTC Date:</b>	
<b>Protest Amount:</b>						
<b>Payee:</b>		Ventex LLC				
<b>Cap Status:</b>		Approved				
<b>Spec Cond:</b>						
<b>Note:</b>		Colorado Department of Labor and Employment (CDLE)				
<b>Rap ID:</b>		RAP-11904			<b>Eligibil Type Desc:</b>	Tank Owner/Operator
<b>Protest ID:</b>					<b>Rap Payee Type ID:</b>	
<b>Rap Status:</b>		Paid			<b>Reimbursement Req:</b>	2162.85
<b>Application Type:</b>		Supplemental			<b>Total Reimburse:</b>	0
<b>User Group Name:</b>					<b>Max Amt Reduction:</b>	2000000
<b>FPR Date:</b>		11/23/2005			<b>PSTC Date:</b>	
<b>Protest Amount:</b>						
<b>Payee:</b>		Equilon Enterprises LLC DBA Shell Oil Products US				
<b>Cap Status:</b>		Approved				
<b>Spec Cond:</b>		Recd 147C dated 1/9/12 on 1/9/12 - CAHII 1/13/12 **Note: Many records provided by the department have a truncated [Spec Cond] field.				
<b>Note:</b>		Colorado Department of Labor and Employment (CDLE)				
<b>Rap ID:</b>		RAP-4948			<b>Eligibil Type Desc:</b>	Tank Owner/Operator
<b>Protest ID:</b>					<b>Rap Payee Type ID:</b>	Other
<b>Rap Status:</b>		Paid			<b>Reimbursement Req:</b>	11110.27
<b>Application Type:</b>		Supplemental			<b>Total Reimburse:</b>	11110.27
<b>User Group Name:</b>					<b>Max Amt Reduction:</b>	
<b>FPR Date:</b>		4/16/2001			<b>PSTC Date:</b>	
<b>Protest Amount:</b>						
<b>Payee:</b>		Ventex LLC				
<b>Cap Status:</b>		Approved				
<b>Spec Cond:</b>						
<b>Note:</b>		Colorado Department of Labor and Employment (CDLE)				
<b>Rap ID:</b>		RAP-4302			<b>Eligibil Type Desc:</b>	Tank Owner/Operator
<b>Protest ID:</b>					<b>Rap Payee Type ID:</b>	
<b>Rap Status:</b>		Paid			<b>Reimbursement Req:</b>	8770.25
<b>Application Type:</b>		Supplemental			<b>Total Reimburse:</b>	8770.25
<b>User Group Name:</b>					<b>Max Amt Reduction:</b>	
<b>FPR Date:</b>		11/2/2000			<b>PSTC Date:</b>	
<b>Protest Amount:</b>						
<b>Payee:</b>		Ventex LLC				
<b>Cap Status:</b>		Approved				
<b>Spec Cond:</b>						
<b>Note:</b>		Colorado Department of Labor and Employment (CDLE)				

#### Facility (CDLE) (As of 17 January, 2023)

<b>Owner Costis ID:</b>	OWNR-23798	<b>Type:</b>	Retail
<b>No of Active Tanks:</b>	4	<b>Facility Owner:</b>	CF Altitude LLC
<b>No of Metred Prod:</b>	32		

#### Events (COSTIS) (As of 18 October, 2021)

<b>Event ID:</b>	12914	<b>Log Date:</b>	12/15/2017 3:06:58 PM
<b>Process Status Name:</b>	Closed		
<b>Site Name:</b>	Western Convenience Store #129		
<b>Facility Name:</b>			
<b>Address:</b>	1500 N Main St Longmont CO 80501		
<b>Loc Address:</b>	1500 N Main St Longmont 80501		
<b>Loc City:</b>	Longmont		
<b>Loc County:</b>	Boulder		

#### Events (COSTIS) (As of 18 October, 2021)

<b>Event ID:</b>	201	<b>Log Date:</b>	1/18/1990
------------------	-----	------------------	-----------



Map Key	Number of Records	Direction	Distance (mi/ft)	Elev/Diff (ft)	Site	DB
<b>Process Status Name:</b>		Closed				
<b>Site Name:</b>		Gasum Fast				
<b>Facility Name:</b>						
<b>Address:</b>		1500 N Main St Longmont CO 80501				
<b>Loc Address:</b>		1500 N Main St Longmont 80501				
<b>Loc City:</b>		Longmont				
<b>Loc County:</b>		Boulder				

**Reimbursement Application (COSTIS) (As of 18 October, 2021)**

<b>RAP ID:</b>	10740		<b>Event ID:</b>	201
<b>Facility ID:</b>	6262		<b>PSTC Date:</b>	
<b>Payee Name:</b>		Ventex LLC		
<b>RAP ID:</b>	10629		<b>Event ID:</b>	201
<b>Facility ID:</b>	6262		<b>PSTC Date:</b>	
<b>Payee Name:</b>		Ventex LLC		
<b>RAP ID:</b>	4606		<b>Event ID:</b>	201
<b>Facility ID:</b>	6262		<b>PSTC Date:</b>	
<b>Payee Name:</b>		Ventex LLC		
<b>RAP ID:</b>	3574		<b>Event ID:</b>	201
<b>Facility ID:</b>	6262		<b>PSTC Date:</b>	12/17/1999
<b>Payee Name:</b>		Ventex LLC		
<b>RAP ID:</b>	6845		<b>Event ID:</b>	201
<b>Facility ID:</b>	6262		<b>PSTC Date:</b>	
<b>Payee Name:</b>		Ventex LLC		
<b>RAP ID:</b>	11904		<b>Event ID:</b>	201
<b>Facility ID:</b>	6262		<b>PSTC Date:</b>	
<b>Payee Name:</b>		Equilon Enterprises LLC DBA Shell Oil Products US		
<b>RAP ID:</b>	4302		<b>Event ID:</b>	201
<b>Facility ID:</b>	6262		<b>PSTC Date:</b>	
<b>Payee Name:</b>		Ventex LLC		
<b>RAP ID:</b>	5556		<b>Event ID:</b>	201
<b>Facility ID:</b>	6262		<b>PSTC Date:</b>	
<b>Payee Name:</b>		Ventex LLC		
<b>RAP ID:</b>	4948		<b>Event ID:</b>	201
<b>Facility ID:</b>	6262		<b>PSTC Date:</b>	
<b>Payee Name:</b>		Ventex LLC		
<b>RAP ID:</b>	5747		<b>Event ID:</b>	201
<b>Facility ID:</b>	6262		<b>PSTC Date:</b>	
<b>Payee Name:</b>		Ventex LLC		
<b>RAP ID:</b>	9140		<b>Event ID:</b>	201
<b>Facility ID:</b>	6262		<b>PSTC Date:</b>	
<b>Payee Name:</b>		Ventex LLC		
<b>RAP ID:</b>	8124		<b>Event ID:</b>	201
<b>Facility ID:</b>	6262		<b>PSTC Date:</b>	
<b>Payee Name:</b>		Ventex LLC		
<b>RAP ID:</b>	4097		<b>Event ID:</b>	201
<b>Facility ID:</b>	6262		<b>PSTC Date:</b>	
<b>Payee Name:</b>		Ventex LLC		
<b>RAP ID:</b>	3693		<b>Event ID:</b>	201
<b>Facility ID:</b>	6262		<b>PSTC Date:</b>	12/17/1999
<b>Payee Name:</b>		Ventex LLC		

**OPS Regulated Storage Tanks**



Map Key	Number of Records	Direction	Distance (mi/ft)	Elev/Diff (ft)	Site	DB
---------	-------------------	-----------	------------------	----------------	------	----

No of Tanks: 4

**OPS Petroleum Release Events in Colorado - Petroleum Release Events**

<b>Event ID:</b>	201	<b>Phone:</b>	303-318-4357
<b>Release No:</b>	REL-006058	<b>City:</b>	Longmont
<b>Status:</b>	Closed	<b>Zip:</b>	80501
<b>Release Date:</b>	1/18/1990	<b>State:</b>	CO
<b>Closure Date:</b>	6/29/2004	<b>County:</b>	Boulder
<b>NFA Type:</b>	Tier I	<b>Latitude:</b>	40.185132
<b>Release Cause:</b>		<b>Longitude:</b>	-105.102229
<b>Reimbursement Total:</b>		<b>Latitude Longitude:</b>	40.185132, -105.102229
<b>Contact:</b>	Mike Kwiecinski		
<b>Release Source:</b>			
<b>Site Name:</b>	Alta Convenience #6129		
<b>Address:</b>	1500 N Main St		
<b>Email:</b>	cdle_ops_public_record_center@state.co.us		
<b>Link :</b>	https://socgov18.force.com/s/release/a183h000003KWpg		

**OPS Petroleum Release Events in Colorado - Petroleum Release Events**

<b>Event ID:</b>	12914	<b>Phone:</b>	(720) 326-1997
<b>Release No:</b>	REL-012785	<b>City:</b>	Longmont
<b>Status:</b>	Closed	<b>Zip:</b>	80501
<b>Release Date:</b>	12/8/2017	<b>State:</b>	CO
<b>Closure Date:</b>	7/24/2018	<b>County:</b>	Boulder
<b>NFA Type:</b>	Tier I	<b>Latitude:</b>	40.185132
<b>Release Cause:</b>	Other	<b>Longitude:</b>	-105.102229
<b>Reimbursement Total:</b>		<b>Latitude Longitude:</b>	40.185132, -105.102229
<b>Contact:</b>	Julia Fraser		
<b>Release Source:</b>			
<b>Site Name:</b>	Alta Convenience #6129		
<b>Address:</b>	1500 N Main St		
<b>Email:</b>	julia.fraser@state.co.us		
<b>Link :</b>	https://socgov18.force.com/s/release/a183h000003KYaB		

<a href="#">296</a>	4 of 8	N	0.02 / 99.19	5,019.26 / 15	VENTEX, LLC 1500 MAIN ST LONGMONT CO 805012844	ICIS
<b>EPA Region:</b>	08			<b>Federal Fac ID:</b>		
<b>Registry ID:</b>	110002365066			<b>Tribal Land Code:</b>		
<b>Pgm Sys ID:</b>	CO0000000801301226			<b>County:</b>	Boulder	
<b>Pgm Sys Acnrm:</b>	AIR			<b>Latitude 83:</b>	40.18513	
<b>Permit Type:</b>				<b>Longitude 83:</b>	-105.10238	

<a href="#">296</a>	5 of 8	N	0.02 / 99.19	5,019.26 / 15	Western Convenience Store 1500 N Main St Longmont CO 80501	ALT FUELS
<b>Fuel Type Code:</b>	E85: E85 Ethanol			<b>ID:</b>	32409	
<b>Station Phone:</b>	303-651-1000			<b>Updated at:</b>	2022-11-10 16:40:31 UTC	
<b>Expected Date:</b>				<b>CNG Dispenser No:</b>		
<b>BD Blends:</b>				<b>CNG Site Renew Src:</b>		
<b>NG Fill Type Code:</b>				<b>CNG Tot Compr Cap:</b>		
<b>NG PSI:</b>				<b>CNG Storage Cap:</b>		
<b>Federal Agency ID:</b>				<b>CNG Fill Type Code:</b>		
<b>Open Date:</b>	2007-10-15			<b>CNG PSI:</b>		
<b>NG Vehicle Class:</b>				<b>CNG Vehicle Class:</b>		
<b>LPG Primary:</b>				<b>LNG Site Renew Src:</b>		
<b>E85 Blender Pump:</b>	false			<b>LNG Vehicle Class:</b>		
<b>NG Fill Type Desc:</b>				<b>LPG Nozzle Types:</b>		
<b>Hydrogen is Retail:</b>				<b>Hydrogen Pressures:</b>		
<b>Federal Agency:</b>				<b>Hydrogen Standards:</b>		



Map Key	Number of Records	Direction	Distance (mi/ft)	Elev/Diff (ft)	Site	DB
<b>Facility Type:</b> CONVENIENCE_STORE <b>Dt Last Confirmed:</b> 2022-11-10 <b>Restricted Access:</b> false <b>Fed Agency Name:</b> <b>Hydrogen Status Link:</b> <b>Status:</b> Open: The station is open. <b>Owner Type Desc:</b> Privately owned <b>E85 Blender Pump Desc:</b> The station does not have a blender pump. <b>NG Vehicle Class Desc:</b> <b>Geocode Status Desc:</b> Premise (building name, property name, shopping center, etc.) level accuracy. <b>LPG Primary Desc:</b> <b>E85 Other Ethanol Blends:</b> <b>EV Pricing:</b> <b>EV Pricing French:</b> <b>EV on Site Renewable Source:</b> <b>Intersection Directions:</b>						
<a href="#">296</a>	6 of 8	N	0.02 / 99.19	5,019.26 / 15	CF ALTITUDE -ALTA CONVENIENCE #6129 1500 N MAIN ST LONGMONT CO 80501	AIR PERMITS
<b>APCD Site ID:</b> 013-1226 <b>Site ID:</b> 1226 <b>Fed Facility ID:</b> 2070011 <b>County:</b> BOULDER <b>Addr County Name:</b> BOULDER <b>Address Type:</b> STREET <b>Air Program:</b> B <b>Air Acid Precip:</b> <b>Class Apen Exempt:</b> <b>Class CFC:</b> <b>Class Condensate :</b> <b>Class Fesop:</b> <b>Class Mact:</b> <b>Class Neshap:</b> <b>Class Non Fed Rpt:</b> <b>NSPS Federal:</b> <b>Class NSPS State:</b> <b>Class NSR:</b> <b>Class PSD:</b> <b>Sip Fed Jd:</b> <b>Class Sip Federal:</b> B <b>Air Title:</b> <b>Class Tribal:</b> <b>CMS Category:</b> <b>CMS Frequency:</b> 0 <b>Cpts Bogus Ind:</b> FALSE <b>Govt Fac Classifi:</b> 0 <b>Hap Classifi:</b> TBD <b>NAA NSR Classifi:</b> TBD <b>Op Classification:</b> TBD <b>Property Area:</b> 0.0 <b>PSD Classifi:</b> TBD <b>City FIPS Code:</b> 45970 <b>State FIPS:</b> 08 <b>County FIPS:</b> 013 <b>Addr County FIPS:</b> 013 <b>Permit App:</b> CF ALTITUDE -ALTA CONVENIENCE #6129 <b>SIC Sec Desc:</b> <b>Site Email:</b> AGRAGG@PESTERMARKETING.COM <b>SIC Pri Desc:</b> ELECTRIC GAS AND SANITARY SERVICES - Sanitary Services, NEC <b>Site Description:</b> SOIL VAPOR EXTRACTION <b>Site LL Description:</b> Elevation source: 3DEP 1/3 arc-second  <b>Sip Prog1:</b> OZONE <b>Sip Prog1 Area:</b> N2081  <b>Sip Status Co:</b> FALSE <b>Sip Status O3:</b> TRUE <b>Site Cont Company:</b> <b>Descriptn Category:</b> PC <b>Site First Name:</b> ANITA <b>Site Full Name:</b> ANITA GRAGG <b>Site Last Name:</b> GRAGG <b>Site Title:</b> <b>Site Phone:</b> (303)693-9331 X22 <b>Site Fax:</b> <b>No Employees:</b> 0.0 <b>Site Geocode Date:</b> 07-Feb-2020 15:09:01 <b>Pt Lin Are:</b> P <b>Src Scale:</b> 2 <b>Verification:</b> <b>NAICS Prime:</b> 562910 <b>NAICS Second:</b> <b>Sic Prime:</b> 4959 <b>Sic Second:</b> <b>Site Operat Stat:</b> O <b>Owner Cust:</b> 9920109440 <b>Method Code:</b> I2 <b>Site Lat:</b> 401106.463 <b>Site Long:</b> 1050607.4069 <b>UTM Horiz:</b> 491.311 <b>UTM Vert:</b> 4448.31 <b>UTM Zone:</b> 13.0 <b>Vert Dat:</b> 1 <b>Vert Meas:</b> 1529.88 <b>Vert Meas Acc:</b> 3.0 <b>Vert Meth Coll:</b> OT <b>Site Horiz Dat:</b> 2 <b>Acc Units:</b> METERS <b>Accuracy:</b> 30.0 <b>Date Coll:</b> 07-Feb-2020 15:09:01  <b>Sip Prog3 Area:</b> <b>Sip Prog4:</b>						



Map Key	Number of Records	Direction	Distance (mi/ft)	Elev/Diff (ft)	Site	DB
Sip Prog2: Sip Prog2 Area: Sip Prog3:					Sip Prog4 Area: Sip Prog5:	
<b>Site Owner</b>						
Owner Bill Cycle:	4				Mail Fax:	
Owner Description:	SERVICE STATION				Mail Full Name:	ANITA GRAGG
Mail Addr 1:	8400 E PRENTICE AVE				Mail First Name:	ANITA
Mail Addr 2:	SUITE 400				Mail Last Name:	GRAGG
Mail Type:	STREET				Mail Phone:	(303)693-9331 x22
Mail City:	GREENWOOD VILLAGE				Mail Province:	
Mail City Cd:					Mail State:	08
Mail Company:					Mail Title:	
Mail Country Cd:					Mail Zip:	80111-
Owner Name:	CF ALTITUDE LLC					
Owner Mail Email:	AGRAGG@ALTAACONVENIENCE.COM					
<b>Site Pollutant</b>						
Site ID:	1226				Pk Co:	
State FIPS:	08				Pk Co Mc:	Z
County FIPS:	013				Pk Co Re:	
Data Year:	2020				Pk Co Re Mc:	Z
Inventory Year:	2023				Pk Co Re Units:	PD
Inventory Year 2:	23				Pk Co Unc:	
Pollutant Code:	VOC				Pk Co Units:	PD
Is Colorado Hap:	FALSE				Pk O3:	
Is Criteria:	TRUE				Pk O3 Mc:	Z
Is EPCRA Only:	FALSE				Pk O3 Re:	
Is Hap:	FALSE				Pk O3 Re Mc:	Z
NEI Pollutant ID:	VOC				Pk O3 Re Units:	PD
Ozone Depleting:	FALSE				Pk O3 Unc:	
Estim:	1.040483				Pk O3 Units:	PD
Estim Mc:	Z				EMIS Pot:	
Estim Unc:	5.086533				Pot Mc:	
Estim Units:	TY				Pot Unc:	
Limit1:					Pot Unc Mc:	
Limit1 Mc:					Pot Unc Units:	
Limit1 Units:					Pot Units:	
Limit2:					Re Estim:	0.0
Limit2 Mc:					Re Estim Mc:	Z
Limit2 Units:					Re ESTIM Units:	TY
Pollutant Name:	VOLATILE ORGANIC COMPOUNDS					

#### Stack

Site ID:	1226	Plume Height:	10
Stack ID:	002	Rough Terrain Ind:	N
State FIPS:	08	Diameter:	0.0
County FIPS:	013	Diameter Meter:	0.0
Data Year:	2020	Geo Origin:	plant
Inventory Year:	2023	Height:	0.0
Inventory Year 2:	23	Height Meter:	0.0
Apcd Stack ID:	013-1226-S002	Horiz Dat:	2
Cem Recorder Flag:	No	Lining Code:	1
Distance:		Acc Units:	4
Exit Gas Flow Rate:	0.0	Accuracy:	30.0
Exit Gas Temp:	70.0	Method Code:	I2
Exit Gas Kelvin:	294.0	Pt Lin Area:	P
Gas Velocity:	0.0	Src Scale:	2
Gas Meters Sec:	0.0	Latitude:	401106.463
Bldg Height:	0	Longitude:	1050607.4069
Bldg Length:	0	Type Code:	F
Bldg Width:	0	UTM Horiz:	491.311



Map Key	Number of Records	Direction	Distance (mi/ft)	Elev/Diff (ft)	Site	DB
Stack Height:	0			UTM Vert:	4448.31	
NEI Em Rls Pt Typ:	1			Vert Meas:	1529.88	
NEI Exit Gas Flow:	0.0			UTM Zone:	13.0	
NEI Horiz Mc:	019			X Coord:	-105.10205747222221	
NEI Ref Pt Code:	105			Y Coord:	40.18512861111111	
Emission Release Desc:		UNDERGROUND GASOLINE TANKS				
Description:		Elevation source: 3DEP 1/3 arc-second				
Description Category:		PC				
Stack Type:		FUGITIVE EMISSIONS, NO STACK EXISTS				

#### Stack Pollutant

Site ID:	1226	Pk Co:	
Stack ID:	002	Pk Co Mc:	Z
State Fips:	08	Pk Co Re:	
County Fip:	013	Pk Co Re Mc:	Z
Data Year:	2020	Pk Co Re Units:	PD
Inventory Year:	2023	Pk Co Unc:	
Inventory Year 2:	23	Pk Co Units:	PD
Pollutant Code:	VOC	Pk O3:	
Is Colorado Hap:	FALSE	Pk O3 Mc:	Z
Is Criteria:	TRUE	Pk O3 Re:	
Is Epcra Only:	FALSE	Pk O3 Re Mc:	Z
Is Hap:	FALSE	Pk O3 Re Units:	PD
Ozone Depleting:	FALSE	Pk O3 Unc:	
Estim:	1.040483	Pk O3 Units:	PD
Estim Mc:	Z	Pot:	
Estim Unc:	5.086533	Pot Mc:	
Estim Units:	TY	Pot Unc:	
Limit1:		Pot Unc Mc:	
Limit1 Mc:		Pot Unc Units:	
Limit1 Units:		Pot Units:	
Limit2:		Re Estim:	0.0
Limit2 Mc:		Re Estim Mc:	Z
Limit2 Units:		Re Estim Units:	TY
Pollutant Name:	VOLATILE ORGANIC COMPOUNDS		

#### Comments

Site ID:	1226	Create Date:	09-Jul-2008 09:54:18
State FIPS:	08	Site Comment No:	001E
County FIPS:	013		
Site Comment:	CANCELLED PER INSPECTORS REPORT DATED 0/31/2008		

<a href="#">296</a>	7 of 8	N	0.02 / 99.19	5,019.26 / 15	Alta Convenience #6129 1500 N Main St Longmont CO 80501	LUST TRUST
---------------------	--------	---	--------------	---------------	---	------------

Facility ID:	6262	Event ID:	201
TtlAmtAppvdForReim :	229911.06	Release Date:	1/18/1990
UST Tank Count:		AST Tank count:	
County:	Boulder		

<a href="#">296</a>	8 of 8	N	0.02 / 99.19	5,019.26 / 15	VENTEX, LLC 1500 MAIN ST LONGMONT CO 805012844	AFS
---------------------	--------	---	--------------	---------------	--	-----

Afs ID:	0801301226	Fed Reportable:	No
Plant ID:	999271	Current Hpv:	
Epa Region:	08	Loc Contrl Region:	
Plant County:	Boulder	Afs Gov Fac Code:	0
State No:	08	Operating Status:	O
Primary Sic Code:	4959	Epa Class Code:	B



Map Key	Number of Records	Direction	Distance (mi/ft)	Elev/Diff (ft)	Site	DB
---------	-------------------	-----------	------------------	----------------	------	----

Secondary Sic Code:					Epa Complian Stat:	C
Naics Code:	562910				State Comp Status:	C
Afs Gov Facility Des:		PRIVATELY OWNED/OPERATED				
Operating Status Def:		Operating				
Epa Classification Des:		Potential uncontrolled emissions <100 tons/year				
Epa Compliance Status:		In Compliance With Procedural Requirements				
State Compliance Status:		In Compliance With Procedural Requirements				

#### Actions

Plant ID:	999271	National Actn Type:	FS
Anu1:	1	All Air Prog Codes:	0
Date Achieved:	20040607	Result Code:	MC
Penalty Amount:	0	Pollutant Code:	
Record Updated Dt:	20040902	Violating Poll Cds:	
Creation Date:		Violation Type Cds:	
Key Action No:			
Regional Data Element:			
National Action Desc:	STATE CONDUCTED FCE/ON-SITE		
All Air Program Def:	0-SIP Source		
Result Def:	IN COMPLIANCE		
Pollutant Def:			
All Violating Poll Def:			
All Violation Type Def:			

#### Actions

Plant ID:	999271	National Actn Type:	FS
Anu1:	2	All Air Prog Codes:	0
Date Achieved:	20080131	Result Code:	MC
Penalty Amount:	0	Pollutant Code:	
Record Updated Dt:	20080225	Violating Poll Cds:	
Creation Date:	20070615	Violation Type Cds:	
Key Action No:			
Regional Data Element:			
National Action Desc:	STATE CONDUCTED FCE/ON-SITE		
All Air Program Def:	0-SIP Source		
Result Def:	IN COMPLIANCE		
Pollutant Def:			
All Violating Poll Def:			
All Violation Type Def:			

#### Historical Compliance - Air Program Level

Air Program Code:	0
Air Program Code Ref:	SIP Source
Historical Compliance Date:	0604, 0701, 0702, 0703, 0704, 0801, 0802, 0803, 0804, 0901, 0902, 0903, 0904, 1001, 1002, 1003, 1004, 1101, 1102, 1103, 1104, 1201, 1202, 1203, 1204, 1301, 1302, 1303, 1304, 1401, 1402, 1403
Historical Compliance Status:	C
Historical Compliance Stat Ref:	In Compliance With Procedural Requirements

#### Air Program

Plant ID:	999271	Poll Classificatn:	B
Air Program Code:	0	Poll Compli Status:	C
Air Program Status:	O	Epa Class Code:	B
Pollutant Code:	VOC	Epa Compli Status:	C
Chemical Abstract Service Nbr:			
Air Program Code Subparts:			
Air Program Code Ref:	SIP Source		
Epa Classification Code Ref:	Potential uncontrolled emissions <100 tons/year		
Epa Compliance Status Ref:	In Compliance With Procedural Requirements		
Pollutant Code Ref:			



Map Key	Number of Records	Direction	Distance (mi/ft)	Elev/Diff (ft)	Site	DB
<b>Pollutant Classification Ref:</b>		Potential uncontrolled emissions <100 tons/year				
<b>Pollutant Compliance Status Ref:</b>		In Compliance With Procedural Requirements				

<a href="#">297</a>	1 of 3	N	0.03 / 148.05	5,020.19 / 16	Longmont Armory 1512 N Main St Longmont 80501 CO	UST
---------------------	--------	---	---------------	---------------	---	-----

<b>Facility ID:</b>	1354	<b>Fac Name (COSTIS):</b>	Longmont Armory
<b>FacilityName(OPS):</b>	Longmont Armory	<b>Address (COSTIS):</b>	1512 N Main St Longmont 80501
<b>FacilityType(OPS):</b>	Non-Retail	<b>County (COSTIS):</b>	Boulder
<b>Fac Category (OPS):</b>	Federal Government	<b>Latitude (CDLE):</b>	40.185492
<b>Address (OPS):</b>	1512 N Main St	<b>Longitude (CDLE):</b>	-105.10188
<b>City (OPS):</b>	Longmont	<b>Fac Type (CDLE):</b>	Non-Retail
<b>Zip Code (OPS):</b>	80501	<b>FacCategory(CDLE):</b>	Federal Government
<b>County (OPS):</b>	Boulder	<b>State (OPS):</b>	CO
<b>LatLong (OPS):</b>	40.185492 -105.10188	<b>City (CDLE):</b>	Longmont
<b>FacName (CDLE):</b>	Longmont Armory	<b>Zip (CDLE):</b>	80501
<b>Address (CDLE):</b>	1512 N Main St	<b>County (CDLE):</b>	Boulder
<b>State (CDLE):</b>	CO		
<b>Data Source(s):</b>	Colorado Storage Tank Information System (COSTIS) (As of 18 October, 2021); Colorado Department of Labor and Employment (CDLE); Oil & Public Safety(OPS) Regulated Storage Tanks		

#### Facility Information (CDLE)

<b>Count of Tank Tag:</b>	0	<b>Accnt Holdr Name:</b>	Dept Of Military Affairs
<b>No. Dispensers:</b>	0	<b>Type:</b>	Non-Retail
<b>Owner ID:</b>	OWNR-1796		

#### Owner Information (CDLE)

<b>Contact Name:</b>	Dept Of Military Affairs	<b>Middle Init:</b>	
<b>First Name:</b>			
<b>Company Name:</b>	Dept Of Military Affairs		
<b>Last Name:</b>	Dept Of Military Affairs		
<b>Address:</b>	140 Sptg/cev Stop #26 660 S Aspen St, Aurora, CO 80011		
<b>Comment:</b>			

#### UST Tanks (COSTIS) (As of 18 October, 2021)

<b>Tank ID:</b>	3767	<b>Owner ID:</b>	1796
<b>Tank Tag:</b>	1354-1	<b>Tank Owner:</b>	
<b>Tank Type Desc:</b>	UST	<b>County:</b>	Boulder
<b>Tank Count:</b>	46668	<b>Product Name:</b>	Diesel
<b>Capacity:</b>	1000		
<b>Facility Owner:</b>	Dept Of Military Affairs		
<b>Facility Name Address:</b>	Longmont Armory 1512 N Main St Longmont 80501		

#### UST Tanks 1 (CDLE)

<b>Tank Tag:</b>	1354-1	<b>Overfill Preven:</b>	
<b>Tank Type:</b>	UST	<b>Product Type/Name:</b>	Diesel
<b>Tank Status:</b>	Permanently Closed	<b>Piping Wall Type:</b>	None
<b>Capacity:</b>	1000	<b>Tank Wall Type:</b>	
<b>Install Date:</b>	5/7/1971	<b>Piping System:</b>	
<b>Date Closed:</b>	6/15/1993	<b>Piping Type:</b>	UG: Underground
<b>Tank Material:</b>	Asphalt Coated or Bare Steel		
<b>Piping Material:</b>	Galvanized Steel		

#### UST Tanks 2 (CDLE)

<b>Closure Meth ID:</b>		<b>No Fee:</b>	No
<b>Unregulated:</b>	FALSE	<b>Anch Method Desc:</b>	



Map Key	Number of Records	Direction	Distance (mi/ft)	Elev/Diff (ft)	Site	DB
<div> <div> Last Used Date: 6/15/1993  Del Prohib Date:  Spill Protected:  Spl Container Size:  Spl Protection Dt:  Spl Container Mfg:  Spl Container Mdel:  Tank Reld Meth1 ID:  Tank Lining Date:  CP Test Date: </div> <div> Pipe Reld Meth1 ID:  Pipe Reldet Date:  Backfill Mat Desc:  Bfill DrtCvr Amt:  Manifold: No  Registration Date:  Compartment: FALSE  Cpmet: No  Invault: FALSE </div> </div>						

#### Oil & Public Safety Regulated Storage Tanks (COSTIS)

Tank Tag:	1354-1	Piping Type:	UG: Underground
Tank Status:	Permanently Closed	Piping System:	
Tank Type:	UST	Tank Name:	TNK-031825
Facility Type:	Non-Retail	Piping Wall Type:	None
Installation Date:	5/7/1971	City:	Longmont
Closure Date:	6/15/1993	County:	Boulder
Capacity Gallons :	1000	ZIP Code:	80501
Product:	Diesel	Facility Name:	Longmont Armory
Overfill Preven:		Address:	1512 N Main St
Tank Wall Type:		Facility Category:	Federal Government
Tank Material:	Asphalt Coated or Bare Steel		
Piping Material:	Galvanized Steel		

#### UST Owner (COSTIS) (As of 18 October, 2021)

Owner ID:	1796	Address1:	140 Sptg/cev Stop #26 660 S Aspen St
First Name:		City:	Aurora
Middle Init:		State:	CO
Last Name:	Dept Of Military Affairs	County:	Adams
Full Name:		Zip Code:	80011

#### Oil & Public Safety Regulated Storage Tank Details

No of Tanks: 0

<a href="#">297</a>	2 of 3	N	0.03 / 148.05	5,020.19 / 16	Longmont Armory 1512 N Main St Longmont 80501 CO	LST
<div> <div> Facility ID: 1354  Event ID:  Facility Name(OPS): Longmont Armory  Facility Type(OPS): Non-Retail  Fac Category(OPS): Federal Government  Address(OPS): 1512 N Main St  City(OPS): Longmont  Zip Code(OPS): 80501  County(OPS): Boulder  State(OPS): CO  Lat Long(OPS): 40.185492 -105.10188  Fac Name(COSTIS): Longmont Armory  Address (COSTIS): 1512 N Main St  County (COSTIS): Boulder  Original Source: Colorado Storage Tank Information System (COSTIS) (As of 18 October, 2021); Colorado Department of Labor and Employment (CDLE); Oil &amp; Public Safety(OPS) Regulated Storage Tanks; OPS Petroleum Release Events in Colorado - Petroleum Release Events </div> <div> Fac Name(CDLE): Longmont Armory  Address(CDLE): 1512 N Main St  Fac Type(CDLE): Non-Retail  Fac Category(CDLE): Federal Government  City(CDLE): Longmont  Zip(CDLE): 80501  County(CDLE): Boulder  State(CDLE): CO  Latitude(CDLE): 40.185492  Longitude(CDLE): -105.10188 </div> </div>						
Owner ID:		1796				
Owner Name:						



Map Key	Number of Records	Direction	Distance (mi/ft)	Elev/Diff (ft)	Site	DB
---------	-------------------	-----------	------------------	----------------	------	----

**Events (CDLE) (As of 17 January, 2023)**

Event ID:	5401	Proj. Closure Date:	
Alt Event ID:	4581-1	Category:	
Status:	Closed	Sardonyx ID:	
UST Tank Count:	1	MTBE Classifica:	
AST Tank Count:	0	Sum of Reimbur Amt:	
Source of Release:		Reviewer Full Name:	Edgar Ethington
Cause of Release:		Logged On:	8/11/1993
Confirm Rel Dt:	8/11/1993	Logged By:	
Site Name:	Longmont Armory		
Loc Addr:			
Loc Addr2:			
Loc Addr3:			
Aka Name:			
Aka Loc Addr:			

**Facility (CDLE) (As of 17 January, 2023)**

Owner Costis ID:	OWNR-1796	Type:	Non-Retail
No of Active Tanks:	0	Facility Owner:	Dept Of Military Affairs
No of Metred Prod:	0		

**Events (COSTIS) (As of 18 October, 2021)**

Event ID:	5401	Log Date:	8/11/1993
Process Status Name:	Closed		
Site Name:	Longmont Armory		
Facility Name:			
Address:	1512 N Main St Longmont CO 80501		
Loc Address:	1512 N Main St Longmont 80501		
Loc City:	Longmont		
Loc County:	Boulder		

**OPS Regulated Storage Tanks**

No of Tanks:	0
--------------	---

**OPS Petroleum Release Events in Colorado - Petroleum Release Events**

Event ID:	5401	Phone:	303-318-4357
Release No:	REL-007962	City:	Longmont
Status:	Closed	Zip:	80501
Release Date:	8/11/1993	State:	CO
Closure Date:	8/12/1993	County:	Boulder
NFA Type:	Pre-RBCA	Latitude:	40.185492
Release Cause:		Longitude:	-105.10188
Reimbursement Total:		Latitude Longitude:	40.185492, -105.10188
Contact:	Edgar Ethington		
Release Source:			
Site Name:	Longmont Armory		
Address:	1512 N Main St		
Email:	cdle_ops_public_record_center@state.co.us		
Link :	https://socgov18.force.com/s/release/a183h000003KXKO		

<a href="#">297</a>	3 of 3	N	0.03 / 148.05	5,020.19 / 16	COMPREHENSIVE RISK SERVICES, LLC 1512 MAIN ST. LONGMONT CO	ASBESTOS
---------------------	--------	---	---------------	---------------	--	----------

Permit:	15BO4002A-EX	Source Lat:	
Permit Beg:	08/21/15	Source Lon:	
Begin Date:		Source County:	



Map Key	Number of Records	Direction	Distance (mi/ft)	Elev/Diff (ft)	Site	DB
<hr/>						
<b>End Date:</b>				<b>Elevation:</b>		
<b>Project:</b>	ASBESTOS ABATEMENT PROJECT			<b>Linear Feet:</b>	90	
<b>Projec Len:</b>	90			<b>Sq Feet:</b>	360	
<b>Owner Name:</b>				<b>Drums:</b>		
<b>Location:</b>	1512 MAIN ST., LONGMONT					

<a href="#">298</a>	1 of 3	N	0.02 / 97.42	5,019.52 / 16	Northside Texaco 1533 N Main Longmont 80501 CO	LST
<hr/>						
<b>Facility ID:</b>	13999			<b>Fac Name(CDLE):</b>	Northside Texaco	
<b>Event ID:</b>				<b>Address(CDLE):</b>	1533 N Main	
<b>Facility Name(OPS):</b>	Northside Texaco			<b>Fac Type(CDLE):</b>	Non-Retail	
<b>Facility Type(OPS):</b>	Non-Retail			<b>Fac Category(CDLE):</b>	Other	
<b>Fac Category(OPS):</b>	Other			<b>City(CDLE):</b>	Longmont	
<b>Address(OPS):</b>	1533 N Main			<b>Zip(CDLE):</b>	80501	
<b>City(OPS):</b>	Longmont			<b>County(CDLE):</b>	Boulder	
<b>Zip Code(OPS):</b>	80501			<b>State(CDLE):</b>	CO	
<b>County(OPS):</b>	Boulder			<b>Latitude(CDLE):</b>	40.186113	
<b>State(OPS):</b>	CO			<b>Longitude(CDLE):</b>	-105.102809	
<b>Lat Long(OPS):</b>	40.186113 -105.102809					
<b>Fac Name(COSTIS):</b>	Northside Texaco					
<b>Address (COSTIS):</b>	1533 N Main Longmont 80501					
<b>County (COSTIS):</b>	Boulder					
<b>Original Source:</b>	Colorado Storage Tank Information System (COSTIS) (As of 18 October, 2021); Colorado Department of Labor and Employment (CDLE); Oil & Public Safety(OPS) Regulated Storage Tanks; OPS Petroleum Release Events in Colorado - Petroleum Release Events					
<b>Owner ID:</b>	16752					
<b>Owner Name:</b>	Northside Texaco;					

#### Events (CDLE) (As of 17 January, 2023)

<b>Event ID:</b>	4939	<b>Proj. Closure Date:</b>	
<b>Alt Event ID:</b>	9000110-1	<b>Category:</b>	
<b>Status:</b>	Closed	<b>Sardonyx ID:</b>	
<b>UST Tank Count:</b>	0	<b>MTBE Classifica:</b>	
<b>AST Tank Count:</b>	0	<b>Sum of Reimbur Amt:</b>	35117.14
<b>Source of Release:</b>		<b>Reviewer Full Name:</b>	Kathy Kosklin
<b>Cause of Release:</b>		<b>Logged On:</b>	4/2/1990
<b>Confirm Rel Dt:</b>	4/2/1990	<b>Logged By:</b>	
<b>Site Name:</b>	Northside Texaco		
<b>Loc Addr:</b>			
<b>Loc Addr2:</b>			
<b>Loc Addr3:</b>			
<b>Aka Name:</b>			
<b>Aka Loc Addr:</b>			

#### Reimbursement Application (CDLE) (As of 17 January, 2023)

<b>Rap ID:</b>	RAP-325	<b>Eligibil Type Desc:</b>	Tank Owner/Operator
<b>Protest ID:</b>		<b>Rap Payee Type ID:</b>	
<b>Rap Status:</b>	Paid	<b>Reimbursement Req:</b>	21900.4
<b>Application Type:</b>	Original	<b>Total Reimburse:</b>	21900.4
<b>User Group Name:</b>		<b>Max Amt Reduction:</b>	
<b>FPR Date:</b>	1/1/1994	<b>PSTC Date:</b>	3/4/1994
<b>Protest Amount:</b>			
<b>Payee:</b>			
<b>Cap Status:</b>			
<b>Spec Cond:</b>			
<b>Note:</b>	Colorado Department of Labor and Employment (CDLE)		
<b>Rap ID:</b>	RAP-531	<b>Eligibil Type Desc:</b>	Tank Owner/Operator
<b>Protest ID:</b>		<b>Rap Payee Type ID:</b>	
<b>Rap Status:</b>	Paid	<b>Reimbursement Req:</b>	13216.74
<b>Application Type:</b>	Supplemental	<b>Total Reimburse:</b>	13216.74



Map Key	Number of Records	Direction	Distance (mi/ft)	Elev/Diff (ft)	Site	DB
---------	-------------------	-----------	------------------	----------------	------	----

<b>User Group Name:</b>					<b>Max Amt Reduction:</b>	
<b>FPR Date:</b>	1/1/1994				<b>PSTC Date:</b>	3/4/1994
<b>Protest Amount:</b>						
<b>Payee:</b>						
<b>Cap Status:</b>						
<b>Spec Cond:</b>						
<b>Note:</b>		Colorado Department of Labor and Employment (CDLE)				

**Facility (CDLE) (As of 17 January, 2023)**

<b>Owner Costis ID:</b>	OWNR-16752	<b>Type:</b>	Non-Retail
<b>No of Active Tanks:</b>	0	<b>Facility Owner:</b>	Northside Texaco
<b>No of Metred Prod:</b>	0		

**Events (COSTIS) (As of 18 October, 2021)**

<b>Event ID:</b>	4939	<b>Log Date:</b>	4/2/1990
<b>Process Status Name:</b>	Closed		
<b>Site Name:</b>	Northside Texaco		
<b>Facility Name:</b>			
<b>Address:</b>	1533 N Main Longmont CO 80501		
<b>Loc Address:</b>	1533 N Main Longmont 80501		
<b>Loc City:</b>	Longmont		
<b>Loc County:</b>	Boulder		

**Reimbursement Application (COSTIS) (As of 18 October, 2021)**

<b>RAP ID:</b>	531	<b>Event ID:</b>	4939
<b>Facility ID:</b>	13999	<b>PSTC Date:</b>	3/4/1994
<b>Payee Name:</b>			
<b>RAP ID:</b>	325	<b>Event ID:</b>	4939
<b>Facility ID:</b>	13999	<b>PSTC Date:</b>	3/4/1994
<b>Payee Name:</b>			

**OPS Regulated Storage Tanks**

<b>No of Tanks:</b>	0
---------------------	---

**OPS Petroleum Release Events in Colorado - Petroleum Release Events**

<b>Event ID:</b>	4939	<b>Phone:</b>	303-318-4357
<b>Release No:</b>	REL-008917	<b>City:</b>	Longmont
<b>Status:</b>	Closed	<b>Zip:</b>	80501
<b>Release Date:</b>	4/2/1990	<b>State:</b>	CO
<b>Closure Date:</b>	3/7/1994	<b>County:</b>	Boulder
<b>NFA Type:</b>	Pre-RBCA	<b>Latitude:</b>	40.186113
<b>Release Cause:</b>		<b>Longitude:</b>	-105.102809
<b>Reimbursement Total:</b>		<b>Latitude Longitude:</b>	40.186113, -105.102809
<b>Contact:</b>	Kathy Kosklin		
<b>Release Source:</b>			
<b>Site Name:</b>	Northside Texaco		
<b>Address:</b>	1533 N Main		
<b>Email:</b>	cdle_ops_public_record_center@state.co.us		
<b>Link :</b>	https://socgov18.force.com/s/release/a183h000003KXZn		

<a href="#">298</a>	2 of 3	N	0.02 / 97.42	5,019.52 / 16	Northside Texaco 1533 N Main Longmont CO 80501	LUST TRUST
---------------------	--------	---	--------------	---------------	--	------------

<b>Facility ID:</b>	13999	<b>Event ID:</b>	4939
<b>TtlAmtAppvdForReim</b>	35117.14	<b>Release Date:</b>	4/2/1990



Map Key	Number of Records	Direction	Distance (mi/ft)	Elev/Diff (ft)	Site	DB
---------	-------------------	-----------	------------------	----------------	------	----

UST Tank Count: AST Tank count:  
County: Boulder

<a href="#">298</a>	3 of 3	N	0.02 / 97.42	5,019.52 / 16	Northside Texaco 1533 N Main Longmont 80501 CO	TANKS
---------------------	--------	---	--------------	---------------	--	-------

<b>Facility ID:</b>	13999	<b>Facility Name (OPS):</b>	Northside Texaco
<b>Facility Name (CDLE):</b>	Northside Texaco	<b>Address (OPS):</b>	1533 N Main
<b>Address (CDLE):</b>	1533 N Main	<b>City (OPS):</b>	Longmont
<b>City (CDLE):</b>	Longmont	<b>Zip Code (OPS):</b>	80501
<b>Zip (CDLE):</b>	80501	<b>County (OPS):</b>	Boulder
<b>County (CDLE):</b>	Boulder	<b>State (OPS):</b>	CO
<b>State (CDLE):</b>	CO	<b>Latitude (OPS):</b>	40.186113
<b>Latitude (CDLE):</b>	40.186113	<b>Longitude (OPS):</b>	-105.102809
<b>Longitude (CDLE):</b>	-105.102809	<b>Lat/Long (OPS):</b>	40.186113 -105.102809
<b>Fac Type (CDLE):</b>	Non-Retail	<b>Facility Type (OPS):</b>	Non-Retail
<b>Fac Category (CDLE):</b>	Other	<b>Fac Category (OPS):</b>	Other
<b>Facility Name (COSTIS):</b>	Northside Texaco		
<b>Address (COSTIS):</b>	1533 N Main Longmont 80501		
<b>County (COSTIS):</b>	Boulder		
<b>Data Source(s):</b>	Colorado Storage Tank Information System (COSTIS) (As of 18 October, 2021); Colorado Department of Labor and Employment (CDLE); Oil & Public Safety(OPS) Regulated Storage Tanks		

#### Facility Information (CDLE)

<b>Owner ID:</b>	OWNR-16752	<b>Count of Tank Tag:</b>	0
<b>Type :</b>	Non-Retail	<b>No. Dispensers:</b>	0
<b>Account Holder Name:</b>	Northside Texaco		

#### Owner Infomation (CDLE)

<b>Contact Name:</b>	Northside Texaco
<b>Company Name:</b>	Northside Texaco
<b>Last Name:</b>	Northside Texaco
<b>First Name:</b>	
<b>Middle Init:</b>	
<b>Address:</b>	1533 N Main, Longmont, CO 80501
<b>Comment:</b>	

#### Tank Owner (COSTIS) (As of 18 October, 2021)

<b>Owner ID:</b>	16752	<b>Address1:</b>	1533 N Main
<b>First Name:</b>		<b>City:</b>	Longmont
<b>Middle Init:</b>		<b>State:</b>	CO
<b>Last Name:</b>	Northside Texaco	<b>County:</b>	Boulder
<b>Full Name:</b>	Northside Texaco;	<b>Zip Code:</b>	80501

#### Oil & Public Safety Regulated Storage Tank Details

No of Tanks: 0

<a href="#">299</a>	1 of 1	N	0.04 / 234.88	5,019.11 / 15	Country Lane Ryder Trucks 1545 Main St Longmont 80501 CO	TANKS
---------------------	--------	---	---------------	---------------	--	-------

<b>Facility ID:</b>	16922	<b>Facility Name (OPS):</b>	Country Lane Ryder Trucks
<b>Facility Name (CDLE):</b>	Country Lane Ryder Trucks	<b>Address (OPS):</b>	1545 Main St
<b>Address (CDLE):</b>	1545 Main St	<b>City (OPS):</b>	Longmont
<b>City (CDLE):</b>	Longmont	<b>Zip Code (OPS):</b>	80501
<b>Zip (CDLE):</b>	80501	<b>County (OPS):</b>	Boulder



Map Key	Number of Records	Direction	Distance (mi/ft)	Elev/Diff (ft)	Site	DB
<hr/>						
County (CDLE):	Boulder			State (OPS):	CO	
State (CDLE):	CO			Latitude (OPS):	40.186286	
Latitude (CDLE):	40.186286			Longitude (OPS):	-105.102767	
Longitude (CDLE):	-105.102767			Lat/Long (OPS):	40.186286 -105.102767	
Fac Type (CDLE):	Non-Retail			Facility Type (OPS):	Non-Retail	
Fac Category (CDLE):	LPG Only			Fac Category (OPS):	LPG Only	
Facility Name (COSTIS):	Country Lane Ryder Trucks					
Address (COSTIS):	1545 Main St Longmont 80501					
County (COSTIS):	Boulder					
Data Source(s):	Colorado Storage Tank Information System (COSTIS) (As of 18 October, 2021); Colorado Department of Labor and Employment (CDLE); Oil & Public Safety(OPS) Regulated Storage Tanks					

#### Facility Information (CDLE)

Owner ID:	OWNR-19523	Count of Tank Tag:	0
Type :	Non-Retail	No. Dispensers:	0
Account Holder Name:	LPG Unknown Owner - Division Of Oil & Public Safety		

#### Owner Information (CDLE)

Contact Name:	LPG Unknown Owner - Division Of Oil & Public Safety		
Company Name:	LPG Unknown Owner - Division Of Oil & Public Safety		
Last Name:	LPG Unknown Owner - Division Of Oil & Public Safety		
First Name:			
Middle Init:			
Address:	Denver, CO 80202		
Comment:	303-644-3251 #for FID 16733		

#### Tanks (COSTIS) (As of 18 October, 2021)

Tank ID:	37052	Owner ID:	19523
Tank Tag:	'16922-1	Tank Owner:	
Tank Type Desc:	LPG	County:	Boulder
Tank Count:	46668	Product Name:	LPG
Capacity:	1000		
Facility Owner:	LPG Unknown Owner - Division Of Oil & Public Safety		
Facility Name Address:	Country Lane Ryder Trucks 1545 Main St Longmont 80501		

#### Tanks 1 (CDLE)

Tank Tag:	16922-1	Product Type/Name:	LPG
Tank Type:	LPG	Tank Material:	
Tank Status:	Permanently Closed	Tank Wall Type:	
Capacity:	1000	Piping System:	
Install Date:		Piping Type:	
Date Closed:		Piping Material:	
Overfill Preven:		Piping Wall Type:	

#### Tanks 2 (CDLE)

Closure Meth ID:		No Fee:	Yes
Unregulated:	FALSE	Anchor Meth Desc:	
Last Used Date:		Pipe Reldet Date:	
Del Prohib Date:		Backfill Mat Desc:	
Spill Protected:		Bfill DrtCover Amt:	0
Spl Container Size:	0	Manifold:	No
Spl Protection Dt:		Registration Date:	
Spl Container Mfg:		Compartment:	FALSE
Spl Container Mdel:		Cpmet:	No
Tank Reld Meth1 ID:		Expr1012:	
Tank Lining Date:		Invault:	FALSE
CP Test Date:			



Map Key	Number of Records	Direction	Distance (mi/ft)	Elev/Diff (ft)	Site	DB
---------	-------------------	-----------	------------------	----------------	------	----

Pipe Reld Meth1 ID:

**Oil & Public Safety Regulated Storage Tanks (COSTIS)**

<b>Tank Tag:</b>	16922-1	<b>Tank Wall Type:</b>	
<b>Tank Status:</b>	Permanently Closed	<b>Piping Type:</b>	
<b>Tank Type:</b>	LPG	<b>Piping System:</b>	
<b>Facility Type:</b>	Non-Retail	<b>Piping Material:</b>	
<b>Facility Category:</b>	LPG Only	<b>Piping Wall Type:</b>	
<b>Installation Date:</b>		<b>City:</b>	Longmont
<b>Closure Date:</b>		<b>County:</b>	Boulder
<b>Capacity Gallons :</b>	1000	<b>Facility Name:</b>	Country Lane Ryder Trucks
<b>Overfill Preven:</b>		<b>Address:</b>	1545 Main St
<b>Product:</b>	LPG	<b>Tank Name:</b>	TNK-034528
<b>Tank Material:</b>		<b>ZIP Code:</b>	80501

**Tank Owner (COSTIS) (As of 18 October, 2021)**

<b>Owner ID:</b>	19523	<b>Address1:</b>	
<b>First Name:</b>		<b>City:</b>	Denver
<b>Middle Init:</b>		<b>State:</b>	CO
<b>Last Name:</b>	LPG Unknown Owner - Division Of Oil & Public Safety	<b>County:</b>	Denver
<b>Full Name:</b>		<b>Zip Code:</b>	80202

**Oil & Public Safety Regulated Storage Tank Details**

No of Tanks: 0

<a href="#">300</a>	1 of 1	N	0.03 / 132.80	5,020.46 / 16	University of CO Foundation 1600 and 1610 North Main St BOULDER CO 80501	VCP
---------------------	--------	---	---------------	---------------	--	-----

<b>File No:</b>	040624-1	<b>Project Active:</b>	
<b>Site No:</b>		<b>Received Date:</b>	
<b>ID:</b>		<b>Content Type:</b>	
<b>Review Due Dt:</b>		<b>Created:</b>	
<b>Extension:</b>		<b>Modified:</b>	
<b>Actual Review Dt:</b>		<b>Expr1000:</b>	
<b>REM Start Due Dt:</b>		<b>Project ID Admin:</b>	
<b>REM Comp Due Dt:</b>		<b>Acreage:</b>	
<b>Actual Cost:</b>		<b>ID (REST):</b>	308
<b>Rebate:</b>		<b>FID (REST):</b>	1079
<b>Tax Credit:</b>		<b>Received Dt (REST):</b>	6/23/2004, 7:00 PM
<b>App Type:</b>		<b>County (REST):</b>	BOULDER
<b>App Status:</b>		<b>Latitude:</b>	40.167999
<b>Land Use Zoning:</b>		<b>Longitude:</b>	-105.107002
<b>Residences:</b>		<b>X:</b>	-105.10700200000232
<b>Jobs:</b>		<b>Y:</b>	40.167999000001814
<b>Public View:</b>			
<b>Site:</b>			
<b>Address:</b>			
<b>City:</b>			
<b>ZIP Code:</b>			
<b>Site (REST):</b>	University of CO Foundation		
<b>Address (REST):</b>	1600 and 1610 North Main St		
<b>City (REST):</b>	BOULDER		
<b>Zip Code (REST):</b>	80501		
<b>Data Source:</b>	Colorado Environmental Records Search (REST Service): CDPHE Colorado VCUP Layer		

**REST Site Detail(s)**

<b>Project Ac:</b>	0	<b>Land Use:</b>	COMMERCIAL
--------------------	---	------------------	------------



Map Key	Number of Records	Direction	Distance (mi/ft)	Elev/Diff (ft)	Site	DB
<b>Acreage:</b>	3				<b>Modified:</b>	1501459200000
<b>Actual Rev:</b>	1091404800000				<b>Modified Dt:</b>	2017-07-31 24:00:00 UTC
<b>Actual Rev Dt:</b>	2004-08-02 24:00:00 UTC				<b>Rebate:</b>	1150
<b>Actual Cos:</b>	850				<b>Received D Dt:</b>	2004-06-24 24:00:00 UTC
<b>Application:</b>	NAD				<b>Rem Comp D:</b>	
<b>Applicat 1:</b>	APPROVAL				<b>Rem Comp D Dt:</b>	1970-01-01 24:00:00 UTC
<b>Content Type:</b>	Application				<b>Rem Start:</b>	
<b>Created:</b>	1494288000000				<b>Rem Start Dt:</b>	1970-01-01 24:00:00 UTC
<b>Created Dt:</b>	2017-05-09 24:00:00 UTC				<b>Review Due:</b>	1091923200000
<b>Extension:</b>	0				<b>Review Due Dt:</b>	2004-08-08 24:00:00 UTC

<a href="#">301</a>	1 of 4	N	0.03 / 154.57	5,019.25 / 15	COLORADO STONE CO 1635 MAIN ST LONGMONT CO 80501	RCRA NON GEN
---------------------	--------	---	------------------	------------------	--	-----------------

**EPA Handler ID:** COR000212902  
**Gen Status Universe:** No Report  
**Contact Name:**  
**Contact Address:** US  
**Contact Phone No and Ext:**  
**Contact Email:**  
**Contact Country:** US  
**County Name:** BOULDER  
**EPA Region:** 08  
**Land Type:**  
**Receive Date:** 20060214  
**Location Latitude:**  
**Location Longitude:**

#### Violation/Evaluation Summary

**Note:** NO VIOLATIONS: All of the compliance records associated with this facility (EPA ID) indicate NO VIOLATIONS; Compliance Monitoring and Enforcement table dated Jan, 2023.

#### Evaluation Details

**Evaluation Start Date:** 20060214  
**Evaluation Type Description:** COMPLIANCE EVALUATION INSPECTION ON-SITE  
**Violation Short Description:**  
**Return to Compliance Date:**  
**Evaluation Agency:** State

#### Handler Summary

**Importer Activity:** No  
**Mixed Waste Generator:** No  
**Transporter Activity:** No  
**Transfer Facility:** No  
**Onsite Burner Exemption:** No  
**Furnace Exemption:** No  
**Underground Injection Activity:** No  
**Commercial TSD:** No  
**Used Oil Transporter:** No  
**Used Oil Transfer Facility:** No  
**Used Oil Processor:** No  
**Used Oil Refiner:** No  
**Used Oil Burner:** No  
**Used Oil Market Burner:** No  
**Used Oil Spec Marketer:** No

#### Hazardous Waste Handler Details

**Sequence No:** 1



Map Key	Number of Records	Direction	Distance (mi/ft)	Elev/Diff (ft)	Site	DB
<b>Receive Date:</b>		20060214				
<b>Handler Name:</b>		COLORADO STONE CO				
<b>Source Type:</b>		Implementer				
<b>Federal Waste Generator Code:</b>		N				
<b>Generator Code Description:</b>		Not a Generator, Verified				

<a href="#">301</a>	2 of 4	N	0.03 / 154.57	5,019.25 / 15	Colorado Stone Co 1635 N Main St Longmont 80501 CO	UST
Facility ID:		850		Fac Name (COSTIS):		Colorado Stone Co
FacilityName(OPS):		Colorado Stone Co		Address (COSTIS):		1635 N Main St Longmont 80501
FacilityType(OPS):		Non-Retail		County (COSTIS):		Boulder
Fac Category (OPS):		Other		Latitude (CDLE):		40.186971
Address (OPS):		1635 N Main St		Longitude (CDLE):		-105.102848
City (OPS):		Longmont		Fac Type (CDLE):		Non-Retail
Zip Code (OPS):		80501		FacCategory(CDLE):		Other
County (OPS):		Boulder		State (OPS):		CO
LatLong (OPS):		40.186971 -105.102848		City (CDLE):		Longmont
FacName (CDLE):		Colorado Stone Co		Zip (CDLE):		80501
Address (CDLE):		1635 N Main St		County (CDLE):		Boulder
State (CDLE):		CO				
Data Source(s):		Colorado Storage Tank Information System (COSTIS) (As of 18 October, 2021); Colorado Department of Labor and Employment (CDLE); Oil & Public Safety(OPS) Regulated Storage Tanks				

#### Facility Information (CDLE)

<b>Count of Tank Tag:</b>	0	<b>Accnt Holdr Name:</b>	Colorado Stone Co
<b>No. Dispensers:</b>	0	<b>Type:</b>	Non-Retail
<b>Owner ID:</b>	OWNR-1470		

#### Owner Information (CDLE)

<b>Contact Name:</b>	Colorado Stone Co	<b>Middle Init:</b>	
<b>First Name:</b>			
<b>Company Name:</b>	Colorado Stone Co		
<b>Last Name:</b>	Colorado Stone Co		
<b>Address:</b>	1635 N Main St, Longmont, CO 80501		
<b>Comment:</b>			

#### UST Tanks (COSTIS) (As of 18 October, 2021)

<b>Tank ID:</b>	2508	<b>Owner ID:</b>	1470
<b>Tank Tag:</b>	'850-1	<b>Tank Owner:</b>	
<b>Tank Type Desc:</b>	UST	<b>County:</b>	Boulder
<b>Tank Count:</b>	46668	<b>Product Name:</b>	Diesel
<b>Capacity:</b>	560		
<b>Facility Owner:</b>	Colorado Stone Co		
<b>Facility Name Address:</b>	Colorado Stone Co 1635 N Main St Longmont 80501		

#### UST Tanks 1 (CDLE)

<b>Tank Tag:</b>	850-1	<b>Overfill Preven:</b>	
<b>Tank Type:</b>	UST	<b>Product Type/Name:</b>	Diesel
<b>Tank Status:</b>	Permanently Closed	<b>Piping Wall Type:</b>	None
<b>Capacity:</b>	560	<b>Tank Wall Type:</b>	
<b>Install Date:</b>	3/5/1973	<b>Piping System:</b>	
<b>Date Closed:</b>		<b>Piping Type:</b>	Other
<b>Tank Material:</b>	Asphalt Coated or Bare Steel		
<b>Piping Material:</b>	Galvanized Steel		

#### UST Tanks 2 (CDLE)



Map Key	Number of Records	Direction	Distance (mi/ft)	Elev/Diff (ft)	Site	DB
---------	-------------------	-----------	------------------	----------------	------	----

<b>Closure Meth ID:</b>		<b>No Fee:</b>	Yes
<b>Unregulated:</b>	FALSE	<b>Anch Method Desc:</b>	
<b>Last Used Date:</b>		<b>Pipe Reld Meth1 ID:</b>	
<b>Del Prohib Date:</b>		<b>Pipe Reldet Date:</b>	
<b>Spill Protected:</b>		<b>Backfill Mat Desc:</b>	
<b>Spl Container Size:</b>		<b>Bfill DrtCvr Amt:</b>	
<b>Spl Protection Dt:</b>		<b>Manifold:</b>	No
<b>Spl Container Mfg:</b>		<b>Registration Date:</b>	
<b>Spl Container Mdel:</b>		<b>Compartment:</b>	FALSE
<b>Tank Reld Meth1 ID:</b>		<b>Cpmet:</b>	No
<b>Tank Lining Date:</b>		<b>Invault:</b>	FALSE
<b>CP Test Date:</b>			

#### Oil & Public Safety Regulated Storage Tanks (COSTIS)

<b>Tank Tag:</b>	850-1	<b>Piping Type:</b>	Other
<b>Tank Status:</b>	Permanently Closed	<b>Piping System:</b>	
<b>Tank Type:</b>	UST	<b>Tank Name:</b>	TNK-014123
<b>Facility Type:</b>	Non-Retail	<b>Piping Wall Type:</b>	None
<b>Installation Date:</b>	3/5/1973	<b>City:</b>	Longmont
<b>Closure Date:</b>		<b>County:</b>	Boulder
<b>Capacity Gallons :</b>	560	<b>ZIP Code:</b>	80501
<b>Product:</b>	Diesel	<b>Facility Name:</b>	Colorado Stone Co
<b>Overfill Preven:</b>		<b>Address:</b>	1635 N Main St
<b>Tank Wall Type:</b>		<b>Facility Category:</b>	Other
<b>Tank Material:</b>	Asphalt Coated or Bare Steel		
<b>Piping Material:</b>	Galvanized Steel		

#### UST Owner (COSTIS) (As of 18 October, 2021)

<b>Owner ID:</b>	1470	<b>Address1:</b>	1635 N Main St
<b>First Name:</b>		<b>City:</b>	Longmont
<b>Middle Init:</b>		<b>State:</b>	CO
<b>Last Name:</b>	Colorado Stone Co	<b>County:</b>	Boulder
<b>Full Name:</b>	Colorado Stone Co;	<b>Zip Code:</b>	80501

#### Oil & Public Safety Regulated Storage Tank Details

No of Tanks: 0

<a href="#">301</a>	3 of 4	N	0.03 / 154.57	5,019.25 / 15	Colorado Stone Co 1635 N Main St Longmont 80501 CO	LST
<b>Facility ID:</b>	850	<b>Fac Name(CDLE):</b>	Colorado Stone Co			
<b>Event ID:</b>		<b>Address(CDLE):</b>	1635 N Main St			
<b>Facility Name(OPS):</b>	Colorado Stone Co	<b>Fac Type(CDLE):</b>	Non-Retail			
<b>Facility Type(OPS):</b>	Non-Retail	<b>Fac Category(CDLE):</b>	Other			
<b>Fac Category(OPS):</b>	Other	<b>City(CDLE):</b>	Longmont			
<b>Address(OPS):</b>	1635 N Main St	<b>Zip(CDLE):</b>	80501			
<b>City(OPS):</b>	Longmont	<b>County(CDLE):</b>	Boulder			
<b>Zip Code(OPS):</b>	80501	<b>State(CDLE):</b>	CO			
<b>County(OPS):</b>	Boulder	<b>Latitude(CDLE):</b>	40.186971			
<b>State(OPS):</b>	CO	<b>Longitude(CDLE):</b>	-105.102848			
<b>Lat Long(OPS):</b>	40.186971 -105.102848					
<b>Fac Name(COSTIS):</b>	Colorado Stone Co					
<b>Address (COSTIS):</b>	1635 N Main St Longmont 80501					
<b>County (COSTIS):</b>	Boulder					
<b>Original Source:</b>	Colorado Storage Tank Information System (COSTIS) (As of 18 October, 2021); Colorado Department of Labor and Employment (CDLE); Oil & Public Safety(OPS) Regulated Storage Tanks; OPS Petroleum Release Events in Colorado - Petroleum Release Events					
<b>Owner ID:</b>	1470					
<b>Owner Name:</b>	Colorado Stone Co;					



Map Key	Number of Records	Direction	Distance (mi/ft)	Elev/Diff (ft)	Site	DB
---------	-------------------	-----------	------------------	----------------	------	----

**Events (CDLE) (As of 17 January, 2023)**

Event ID:	4862	Proj. Closure Date:	
Alt Event ID:	7796-1	Category:	
Status:	Closed	Sardonyx ID:	
UST Tank Count:	1	MTBE Classifica:	
AST Tank Count:	0	Sum of Reimbur Amt:	
Source of Release:		Reviewer Full Name:	Robert Shoup
Cause of Release:		Logged On:	8/2/1991
Confirm Rel Dt:	8/2/1991	Logged By:	
Site Name:	Colorado Stone Co		
Loc Addr:			
Loc Addr2:			
Loc Addr3:			
Aka Name:			
Aka Loc Addr:			

**Facility (CDLE) (As of 17 January, 2023)**

Owner Costis ID:	OWNR-1470	Type:	Non-Retail
No of Active Tanks:	0	Facility Owner:	Colorado Stone Co
No of Metred Prod:	0		

**Events (COSTIS) (As of 18 October, 2021)**

Event ID:	4862	Log Date:	8/2/1991
Process Status Name:	Closed		
Site Name:	Colorado Stone Co		
Facility Name:	Colorado Stone Co		
Address:	1635 N Main St Longmont CO 80501		
Loc Address:	1635 N Main St Longmont 80501		
Loc City:	Longmont		
Loc County:	Boulder		

**OPS Regulated Storage Tanks**

No of Tanks:	0
--------------	---

**OPS Petroleum Release Events in Colorado - Petroleum Release Events**

Event ID:	4862	Phone:	303-318-4357
Release No:	REL-002619	City:	Longmont
Status:	Closed	Zip:	80501
Release Date:	8/2/1991	State:	CO
Closure Date:	8/8/1996	County:	Boulder
NFA Type:	Pre-RBCA	Latitude:	40.186971
Release Cause:		Longitude:	-105.102848
Reimbursement Total:		Latitude Longitude:	40.186971, -105.102848
Contact:	Robert Shoup		
Release Source:			
Site Name:	Colorado Stone Co		
Address:	1635 N Main St		
Email:	cdle_ops_public_record_center@state.co.us		
Link :	https://socgov18.force.com/s/release/a183h000003KVwD		

<a href="#">301</a>	4 of 4	N	0.03 / 154.57	5,019.25 / 15	1635 N MAIN ST LONGMONT CO 80501-	SPILLS
---------------------	--------	---	---------------	---------------	--------------------------------------	--------

Case No:	2005-852	H2O Unit Measure 2:	
Main ID:		Quantity 3:	



Map Key	Number of Records	Direction	Distance (mi/ft)	Elev/Diff (ft)	Site	DB
<div> <div> <b>NRC No:</b> 782995  <b>Dt of Spl or Rel:</b> 12/20/2005  <b>Event Time:</b> 8:00:00 AM  <b>1st Rep Event Dt:</b> 12/20/2005  <b>Date Reported:</b> 12/20/2005  <b>Time Reported:</b> 12:00:00 AM  <b>Date Entered:</b> 12/20/2005  <b>Time Entered:</b> 9:48:37 AM  <b>Land:</b> TRUE  <b>Air:</b> FALSE  <b>Surface Water:</b> FALSE  <b>Ground Water:</b> FALSE  <b>Material Type:</b> HAZARDOUS  <b>Quantity 1:</b>  <b>Unit Measure 1:</b> UNKNOWN  <b>H2O Quantity 1:</b>  <b>H2O Unit Measure 1:</b>  <b>Material 2:</b>  <b>Quantity 2:</b>  <b>Unit Measure 2:</b>  <b>H2O Quantity 2:</b>  <b>Source Desc:</b>  <b>Source:</b> F  <b>Source Type:</b> OTHER  <b>Medium:</b> LAND  <b>Waterway:</b>  <b>Material 1:</b> STONE CUTTING WATER  <b>Material 3:</b>  <b>PRP:</b> JAMES STINETTE  <b>PRP Contact:</b> COLORADO STONE COMPANY  <b>PRP Street:</b> 1635 N MAIN ST  <b>PRP Fax:</b>  <b>Responder 1:</b>  <b>Responder 2:</b>  <b>Responder 3:</b>  <b>Response Comments:</b>  <b>Notified Name:</b> WQCD: Flanders; Levine; Pilon; Falco HMWMD - Haz Waste: Avramenko **Note: Many records provided by the department have a truncated [Notified Name] field.  <b>Additional Comments:</b> This information was derived from a report of the National Response Center (NRC) 1-800-424-8802.  <b>Comments:</b>  <b>Cause Info:</b> Caller reported that a stone company is draining the water from the stone cutting facility and dumping it in the back of the property. He believes some of the material may be hazardous.  <b>Action:</b> </div> <div> <b>Unit Measure 3:</b>  <b>H2O quantity 3:</b>  <b>H2O Unit Measure 3:</b>  <b>Cause:</b> DUMPING  <b>Death:</b> 0  <b>Injury:</b> 0  <b>Evacuation:</b> N  <b>Evacuation No:</b> 0  <b>PRP City:</b> LONGMONT  <b>PRP County:</b>  <b>PRP State:</b> CO  <b>PRP Zip:</b> 80501-  <b>PRP Phone:</b> 303-776-0674  <b>PRP Extension:</b>  <b>Mile Marker:</b>  <b>Who Took Report:</b> NCR REPORT  <b>Fixed Facility:</b> FALSE  <b>Event County:</b> BOULDER  <b>Latitude:</b> 0  <b>Longitude:</b> 0 </div> </div>						
<a href="#">302</a>	1 of 1	N	0.01 / 74.82	5,019.40 / 15	CITY OF LONGMONT MAIN STREET + 17TH AVENUE LONGMONT CO 80502	FINDS/FRS
<div> <b>Registry ID:</b> 110070794458  <b>FIPS Code:</b> CO013  <b>HUC Code:</b> 10190005  <b>Site Type Name:</b> STATIONARY  <b>Location Description:</b>  <b>Supplemental Location:</b>  <b>Create Date:</b> 08-JUN-20  <b>Update Date:</b>  <b>Interest Types:</b> ICIS-NPDES NON-MAJOR  <b>SIC Codes:</b>  <b>SIC Code Descriptions:</b>  <b>NAICS Codes:</b>  <b>NAICS Code Descriptions:</b>  <b>Conveyor:</b> ICIS  <b>Federal Facility Code:</b>  <b>Federal Agency Name:</b>  <b>Tribal Land Code:</b>  <b>Tribal Land Name:</b>  <b>Congressional Dist No:</b> 04 </div>						



Map Key	Number of Records	Direction	Distance (mi/ft)	Elev/Diff (ft)	Site	DB
<b>Census Block Code:</b>		080130135032008				
<b>EPA Region Code:</b>		08				
<b>County Name:</b>		BOULDER				
<b>US/Mexico Border Ind:</b>						
<b>Latitude:</b>		40.188				
<b>Longitude:</b>		-105.102				
<b>Reference Point:</b>		CENTER OF A FACILITY OR STATION				
<b>Coord Collection Method:</b>		GPS - UNSPECIFIED				
<b>Accuracy Value:</b>						
<b>Datum:</b>		NAD83				
<b>Source:</b>						
<b>Facility Detail Rprt URL:</b>		<a href="https://ofmpub.epa.gov/frs_public2/fii_query_detail.disp_program_facility?p_registry_id=110070794458">https://ofmpub.epa.gov/frs_public2/fii_query_detail.disp_program_facility?p_registry_id=110070794458</a>				
<b>Data Source:</b>		Facility Registry Service - Single File				
<b>Program Acronyms:</b>						
NPDES:COR408344						

<a href="#">303</a>	1 of 3	N	0.01 / 51.04	5,019.52 / 16	Kwik Mart #3 1648 N Main St Longmont 80501 CO	UST
Facility ID:	2806	Fac Name (COSTIS):		Kwik Mart #3		
FacilityName(OPS):	Kwik Mart #3	Address (COSTIS):		1648 N Main St Longmont 80501		
FacilityType(OPS):	Retail	County (COSTIS):		Boulder		
Fac Category (OPS):	Retail Gas Station	Latitude (CDLE):		40.187991		
Address (OPS):	1648 N Main St	Longitude (CDLE):		-105.101857		
City (OPS):	Longmont	Fac Type (CDLE):		Retail		
Zip Code (OPS):	80501	FacCategory(CDLE):		Retail Gas Station		
County (OPS):	Boulder	State (OPS):		CO		
LatLong (OPS):	40.187991 -105.101857	City (CDLE):		Longmont		
FacName (CDLE):	Kwik Mart #3	Zip (CDLE):		80501		
Address (CDLE):	1648 N Main St	County (CDLE):		Boulder		
State (CDLE):	CO					
Data Source(s):	Colorado Storage Tank Information System (COSTIS) (As of 18 October, 2021); Colorado Department of Labor and Employment (CDLE); Oil & Public Safety(OPS) Regulated Storage Tanks					

#### Facility Information (CDLE)

<b>Count of Tank Tag:</b>	0	<b>Accnt Holdr Name:</b>	Dan Kubby
<b>No. Dispensers:</b>	0	<b>Type:</b>	Retail
<b>Owner ID:</b>	OWNR-3836		

#### Owner Information (CDLE)

<b>Contact Name:</b>	Dan Kubby	<b>Middle Init:</b>	
<b>First Name:</b>	Dan		
<b>Company Name:</b>	Dan Kubby		
<b>Last Name:</b>	Kubby		
<b>Address:</b>	1515 Arapahoe St Ste 1600, Denver, CO 80204		
<b>Comment:</b>			

#### UST Tanks (COSTIS) (As of 18 October, 2021)

<b>Tank ID:</b>	7739	<b>Owner ID:</b>	3836
<b>Tank Tag:</b>	'2806-1	<b>Tank Owner:</b>	
<b>Tank Type Desc:</b>	UST	<b>County:</b>	Boulder
<b>Tank Count:</b>	46668	<b>Product Name:</b>	Gasoline
<b>Capacity:</b>	4000		
<b>Facility Owner:</b>	Dan Kubby		
<b>Facility Name Address:</b>	Kwik Mart #3 1648 N Main St Longmont 80501		
<b>Tank ID:</b>	7740	<b>Owner ID:</b>	3836
<b>Tank Tag:</b>	'2806-2	<b>Tank Owner:</b>	



Map Key	Number of Records	Direction	Distance (mi/ft)	Elev/Diff (ft)	Site	DB
<hr/>						
Tank Type Desc:	UST			County:	Boulder	
Tank Count:	46668			Product Name:	Gasoline	
Capacity:	4000					
Facility Owner:	Dan Kubby					
Facility Name Address:	Kwik Mart #3 1648 N Main St Longmont 80501					
Tank ID:	7741			Owner ID:	3836	
Tank Tag:	'2806-3			Tank Owner:		
Tank Type Desc:	UST			County:	Boulder	
Tank Count:	46668			Product Name:	Gasoline	
Capacity:	4000					
Facility Owner:	Dan Kubby					
Facility Name Address:	Kwik Mart #3 1648 N Main St Longmont 80501					
 <u>UST Tanks 1 (CDLE)</u>						
Tank Tag:	2806-1			Overfill Preven:		
Tank Type:	UST			Product Type/Name:	Gasoline	
Tank Status:	Permanently Closed			Piping Wall Type:	None	
Capacity:	4000			Tank Wall Type:		
Install Date:	4/17/1971			Piping System:		
Date Closed:	11/15/1994			Piping Type:	Other	
Tank Material:	Asphalt Coated or Bare Steel					
Piping Material:	FRP: Fiberglass Reinforced Plastic					
 <u>UST Tanks 2 (CDLE)</u>						
Closure Meth ID:				No Fee:	No	
Unregulated:	FALSE			Anch Method Desc:		
Last Used Date:	11/15/1994			Pipe Reld Meth1 ID:		
Del Prohib Date:				Pipe Reldet Date:		
Spill Protected:				Backfill Mat Desc:		
Spl Container Size:				Bfill DrtCvr Amt:		
Spl Protection Dt:				Manifold:	No	
Spl Container Mfg:				Registration Date:		
Spl Container Mdel:				Compartment:	FALSE	
Tank Reld Meth1 ID:				Cpmet:	No	
Tank Lining Date:				Invault:	FALSE	
CP Test Date:						
 <u>UST Tanks 1 (CDLE)</u>						
Tank Tag:	2806-2			Overfill Preven:		
Tank Type:	UST			Product Type/Name:	Gasoline	
Tank Status:	Permanently Closed			Piping Wall Type:	None	
Capacity:	4000			Tank Wall Type:		
Install Date:	4/16/1968			Piping System:		
Date Closed:	11/15/1994			Piping Type:	Other	
Tank Material:	Asphalt Coated or Bare Steel					
Piping Material:	FRP: Fiberglass Reinforced Plastic					
 <u>UST Tanks 2 (CDLE)</u>						
Closure Meth ID:				No Fee:	No	
Unregulated:	FALSE			Anch Method Desc:		
Last Used Date:	11/15/1994			Pipe Reld Meth1 ID:		
Del Prohib Date:				Pipe Reldet Date:		
Spill Protected:				Backfill Mat Desc:		
Spl Container Size:				Bfill DrtCvr Amt:		
Spl Protection Dt:				Manifold:	No	
Spl Container Mfg:				Registration Date:		
Spl Container Mdel:				Compartment:	FALSE	
Tank Reld Meth1 ID:				Cpmet:	No	
Tank Lining Date:				Invault:	FALSE	



Map Key	Number of Records	Direction	Distance (mi/ft)	Elev/Diff (ft)	Site	DB
---------	-------------------	-----------	------------------	----------------	------	----

CP Test Date:

#### UST Tanks 1 (CDLE)

Tank Tag:	2806-3	Overfill Preven:	
Tank Type:	UST	Product Type/Name:	Gasoline
Tank Status:	Permanently Closed	Piping Wall Type:	None
Capacity:	4000	Tank Wall Type:	
Install Date:	4/17/1971	Piping System:	
Date Closed:	11/15/1995	Piping Type:	Other
Tank Material:	Asphalt Coated or Bare Steel		
Piping Material:	FRP: Fiberglass Reinforced Plastic		

#### UST Tanks 2 (CDLE)

Closure Meth ID:		No Fee:	No
Unregulated:	FALSE	Anch Method Desc:	
Last Used Date:	11/15/1995	Pipe Reld Meth1 ID:	
Del Prohib Date:		Pipe Reldet Date:	
Spill Protected:		Backfill Mat Desc:	
Spl Container Size:		Bfill DrtCvr Amt:	
Spl Protection Dt:		Manifold:	No
Spl Container Mfg:		Registration Date:	
Spl Container Mdel:		Compartment:	FALSE
Tank Reld Meth1 ID:		Cpmet:	No
Tank Lining Date:		Invault:	FALSE
CP Test Date:			

#### Oil & Public Safety Regulated Storage Tanks (COSTIS)

Tank Tag:	2806-3	Piping Type:	Other
Tank Status:	Permanently Closed	Piping System:	
Tank Type:	UST	Tank Name:	TNK-000101
Facility Type:	Retail	Piping Wall Type:	None
Installation Date:	4/17/1971	City:	Longmont
Closure Date:	11/15/1995	County:	Boulder
Capacity Gallons :	4000	ZIP Code:	80501
Product:	Gasoline	Facility Name:	Kwik Mart #3
Overfill Preven:		Address:	1648 N Main St
Tank Wall Type:		Facility Category:	Retail Gas Station
Tank Material:	Asphalt Coated or Bare Steel		
Piping Material:	FRP: Fiberglass Reinforced Plastic		

Tank Tag:	2806-2	Piping Type:	Other
Tank Status:	Permanently Closed	Piping System:	
Tank Type:	UST	Tank Name:	TNK-000100
Facility Type:	Retail	Piping Wall Type:	None
Installation Date:	4/16/1968	City:	Longmont
Closure Date:	11/15/1994	County:	Boulder
Capacity Gallons :	4000	ZIP Code:	80501
Product:	Gasoline	Facility Name:	Kwik Mart #3
Overfill Preven:		Address:	1648 N Main St
Tank Wall Type:		Facility Category:	Retail Gas Station
Tank Material:	Asphalt Coated or Bare Steel		
Piping Material:	FRP: Fiberglass Reinforced Plastic		

Tank Tag:	2806-1	Piping Type:	Other
Tank Status:	Permanently Closed	Piping System:	
Tank Type:	UST	Tank Name:	TNK-000099
Facility Type:	Retail	Piping Wall Type:	None
Installation Date:	4/17/1971	City:	Longmont
Closure Date:	11/15/1994	County:	Boulder
Capacity Gallons :	4000	ZIP Code:	80501
Product:	Gasoline	Facility Name:	Kwik Mart #3
Overfill Preven:		Address:	1648 N Main St



Map Key	Number of Records	Direction	Distance (mi/ft)	Elev/Diff (ft)	Site	DB
---------	-------------------	-----------	------------------	----------------	------	----

<b>Tank Wall Type:</b>				<b>Facility Category:</b>	Retail Gas Station
<b>Tank Material:</b>		Asphalt Coated or Bare Steel			
<b>Piping Material:</b>		FRP: Fiberglass Reinforced Plastic			

#### UST Owner (COSTIS) (As of 18 October, 2021)

<b>Owner ID:</b>	3836	<b>Address1:</b>	1515 Arapahoe St Ste 1600
<b>First Name:</b>	Dan	<b>City:</b>	Denver
<b>Middle Init:</b>		<b>State:</b>	CO
<b>Last Name:</b>	Kubby	<b>County:</b>	Denver
<b>Full Name:</b>	Kubby; Dan	<b>Zip Code:</b>	80204

#### Oil & Public Safety Regulated Storage Tank Details

No of Tanks: 0

<a href="#">303</a>	2 of 3	N	0.01 / 51.04	5,019.52 / 16	<b>Kwik Mart #3</b> 1648 N Main St Longmont 80501 CO	LST
---------------------	--------	---	--------------	---------------	---	-----

<b>Facility ID:</b>	2806	<b>Fac Name(CDLE):</b>	Kwik Mart #3
<b>Event ID:</b>		<b>Address(CDLE):</b>	1648 N Main St
<b>Facility Name(OPS):</b>	Kwik Mart #3	<b>Fac Type(CDLE):</b>	Retail
<b>Facility Type(OPS):</b>	Retail	<b>Fac Category(CDLE):</b>	Retail Gas Station
<b>Fac Category(OPS):</b>	Retail Gas Station	<b>City(CDLE):</b>	Longmont
<b>Address(OPS):</b>	1648 N Main St	<b>Zip(CDLE):</b>	80501
<b>City(OPS):</b>	Longmont	<b>County(CDLE):</b>	Boulder
<b>Zip Code(OPS):</b>	80501	<b>State(CDLE):</b>	CO
<b>County(OPS):</b>	Boulder	<b>Latitude(CDLE):</b>	40.187991
<b>State(OPS):</b>	CO	<b>Longitude(CDLE):</b>	-105.101857
<b>Lat Long(OPS):</b>	40.187991 -105.101857		
<b>Fac Name(COSTIS):</b>	Kwik Mart #3		
<b>Address (COSTIS):</b>	1648 N Main St Longmont 80501		
<b>County (COSTIS):</b>	Boulder		
<b>Original Source:</b>	Colorado Storage Tank Information System (COSTIS) (As of 18 October, 2021); Colorado Department of Labor and Employment (CDLE); Oil & Public Safety(OPS) Regulated Storage Tanks; OPS Petroleum Release Events in Colorado - Petroleum Release Events		

<b>Owner ID:</b>	3836
<b>Owner Name:</b>	Kubby; Dan

#### Events (CDLE) (As of 17 January, 2023)

<b>Event ID:</b>	5498	<b>Proj. Closure Date:</b>	
<b>Alt Event ID:</b>	4968-1	<b>Category:</b>	
<b>Status:</b>	Closed	<b>Sardonyx ID:</b>	
<b>UST Tank Count:</b>	3	<b>MTBE Classifica:</b>	
<b>AST Tank Count:</b>	0	<b>Sum of Reimbur Amt:</b>	21442
<b>Source of Release:</b>		<b>Reviewer Full Name:</b>	Winifred Bromley
<b>Cause of Release:</b>		<b>Logged On:</b>	10/17/1994
<b>Confirm Rel Dt:</b>	10/17/1994	<b>Logged By:</b>	
<b>Site Name:</b>	Kwik Mart #3		
<b>Loc Addr:</b>			
<b>Loc Addr2:</b>			
<b>Loc Addr3:</b>			
<b>Aka Name:</b>			
<b>Aka Loc Addr:</b>			

#### Reimbursement Application (CDLE) (As of 17 January, 2023)

<b>Rap ID:</b>	RAP-2992	<b>Eligibil Type Desc:</b>	Property Owner
<b>Protest ID:</b>		<b>Rap Payee Type ID:</b>	
<b>Rap Status:</b>	Paid	<b>Reimbursement Req:</b>	31592



Map Key	Number of Records	Direction	Distance (mi/ft)	Elev/Diff (ft)	Site	DB
---------	-------------------	-----------	------------------	----------------	------	----

Application Type:	Original			Total Reimburse:	31442
User Group Name:				Max Amt Reduction:	
FPR Date:	10/22/1999			PSTC Date:	10/22/1999
Protest Amount:					
Payee:	Kitayama Bros Inc				
Cap Status:					
Spec Cond:					
Note:	Colorado Department of Labor and Employment (CDLE)				
Rap ID:	RAP-3360			Eligibil Type Desc:	Property Owner
Protest ID:				Rap Payee Type ID:	
Rap Status:	Withdrawn			Reimbursement Req:	0
Application Type:	Supplemental			Total Reimburse:	0
User Group Name:				Max Amt Reduction:	2000000
FPR Date:				PSTC Date:	
Protest Amount:					
Payee:	Kitayama Bros Inc				
Cap Status:					
Spec Cond:					
Note:	Colorado Department of Labor and Employment (CDLE)				

**Facility (CDLE) (As of 17 January, 2023)**

Owner Costis ID:	OWNR-3836	Type:	Retail
No of Active Tanks:	0	Facility Owner:	Dan Kubby
No of Metred Prod:	0		

**Events (COSTIS) (As of 18 October, 2021)**

Event ID:	5498	Log Date:	10/17/1994
Process Status Name:	Closed		
Site Name:	Pets Limited		
Facility Name:			
Address:	1648 N Main St Longmont CO 80501		
Loc Address:	1648 N Main St Longmont 80501		
Loc City:	Longmont		
Loc County:	Boulder		

**Reimbursement Application (COSTIS) (As of 18 October, 2021)**

RAP ID:	3360	Event ID:	5498
Facility ID:	2806	PSTC Date:	
Payee Name:	Kitayama Bros Inc		
RAP ID:	2992	Event ID:	5498
Facility ID:	2806	PSTC Date:	10/22/1999
Payee Name:	Kitayama Bros Inc		

**OPS Regulated Storage Tanks**

No of Tanks:	0
--------------	---

**OPS Petroleum Release Events in Colorado - Petroleum Release Events**

Event ID:	5498	Phone:	303-318-4357
Release No:	REL-009323	City:	Longmont
Status:	Closed	Zip:	80501
Release Date:	10/17/1994	State:	CO
Closure Date:	10/27/1998	County:	Boulder
NFA Type:	Pre-RBCA	Latitude:	40.187991
Release Cause:		Longitude:	-105.101857
Reimbursement Total:		Latitude Longitude:	40.187991, -105.101857
Contact:	Winifred Bromley		



Map Key	Number of Records	Direction	Distance (mi/ft)	Elev/Diff (ft)	Site	DB
<b>Release Source:</b> <b>Site Name:</b> Kwik Mart #3 <b>Address:</b> 1648 N Main St <b>Email:</b> cdle_ops_public_record_center@state.co.us <b>Link :</b> https://socgov18.force.com/s/release/a183h000003KXgL						
<a href="#">303</a>	3 of 3	N	0.01 / 51.04	5,019.52 / 16	Kwik Mart #3 1648 N Main St Longmont CO 80501	LUST TRUST
<b>Facility ID:</b> 2806 <b>TtlAmtAppvdForReim :</b> 31442 <b>UST Tank Count:</b> <b>County:</b> Boulder <b>Event ID:</b> 5498 <b>Release Date:</b> 10/17/1994 <b>AST Tank count:</b>						
<a href="#">304</a>	1 of 6	N	0.06 / 304.36	5,018.77 / 15	LAMPLIGHTER CLEANERS INC 1678 N MAIN LONGMONT CO 80501	RCRA CORRACTS
<b>EPA Handler ID:</b> COD030433858 <b>Gen Status Universe:</b> No Report <b>Contact Name:</b> KEVIN T HOOPER <b>Contact Address:</b> 1678 , N MAIN , , LONGMONT , CO, 80501 , US <b>Contact Phone No and Ext:</b> 303-776-7692 <b>Contact Email:</b> <b>Contact Country:</b> US <b>County Name:</b> BOULDER <b>EPA Region:</b> 08 <b>Land Type:</b> Private <b>Receive Date:</b> 20140321 <b>Location Latitude:</b> 40.183129 <b>Location Longitude:</b> -105.102404						
<b>Event/Area Details</b>						
<b>Area Name:</b> ENTIRE FACILITY <b>Event Code:</b> CA816 <b>Corrective Action Event Descri:</b> OTHER SUPPLEMENTAL INFORMATION REQUESTED <b>Actual Date of Event:</b> 20131004 <b>Orig Sched Event Date:</b> <b>New Sched Event Date:</b> <b>Best Date:</b> 20131004 <b>Groundwater Release Indicator:</b> Yes <b>Soil Release Indicator:</b> Yes <b>Air Release Indicator:</b> <b>Surface Waste Release Ind:</b> <b>Event Responsible Agency:</b> S						
<b>Area Name:</b> ENTIRE FACILITY <b>Event Code:</b> CA150 <b>Corrective Action Event Descri:</b> INVESTIGATION WORKPLAN APPROVED <b>Actual Date of Event:</b> 20110728 <b>Orig Sched Event Date:</b> <b>New Sched Event Date:</b> <b>Best Date:</b> 20110728 <b>Groundwater Release Indicator:</b> Yes <b>Soil Release Indicator:</b> Yes <b>Air Release Indicator:</b> <b>Surface Waste Release Ind:</b> <b>Event Responsible Agency:</b> S						
<b>Area Name:</b> ENTIRE FACILITY <b>Event Code:</b> CA370 <b>Corrective Action Event Descri:</b> PETITION FOR NO FUR. ACTION RECEIPT DATE						



<b>Map Key</b>	<b>Number of Records</b>	<b>Direction</b>	<b>Distance (mi/ft)</b>	<b>Elev/Diff (ft)</b>	<b>Site</b>	<b>DB</b>
<hr/>						
<b>Actual Date of Event:</b>		20140219				
<b>Orig Sched Event Date:</b>						
<b>New Sched Event Date:</b>						
<b>Best Date:</b>		20140219				
<b>Groundwater Release Indicator:</b>		Yes				
<b>Soil Release Indicator:</b>		Yes				
<b>Air Release Indicator:</b>						
<b>Surface Waste Release Ind:</b>						
<b>Event Responsible Agency:</b>		S				
<b>Area Name:</b>		ENTIRE FACILITY				
<b>Event Code:</b>		CA160				
<b>Corrective Action Event Descri:</b>		INVESTIGATION SUPPLEMENTAL INFORMATION RECEIVED				
<b>Actual Date of Event:</b>		20110725				
<b>Orig Sched Event Date:</b>						
<b>New Sched Event Date:</b>						
<b>Best Date:</b>		20110725				
<b>Groundwater Release Indicator:</b>		Yes				
<b>Soil Release Indicator:</b>		Yes				
<b>Air Release Indicator:</b>						
<b>Surface Waste Release Ind:</b>						
<b>Event Responsible Agency:</b>		S				
<b>Area Name:</b>		ENTIRE FACILITY				
<b>Event Code:</b>		CA834OM				
<b>Corrective Action Event Descri:</b>		OTHER REPORT APPROVED				
<b>Actual Date of Event:</b>		20140616				
<b>Orig Sched Event Date:</b>						
<b>New Sched Event Date:</b>						
<b>Best Date:</b>		20140616				
<b>Groundwater Release Indicator:</b>		Yes				
<b>Soil Release Indicator:</b>		Yes				
<b>Air Release Indicator:</b>						
<b>Surface Waste Release Ind:</b>						
<b>Event Responsible Agency:</b>		S				
<b>Area Name:</b>		ENTIRE FACILITY				
<b>Event Code:</b>		CA834AS				
<b>Corrective Action Event Descri:</b>		OTHER REPORT APPROVED				
<b>Actual Date of Event:</b>		20120611				
<b>Orig Sched Event Date:</b>						
<b>New Sched Event Date:</b>						
<b>Best Date:</b>		20120611				
<b>Groundwater Release Indicator:</b>		Yes				
<b>Soil Release Indicator:</b>		Yes				
<b>Air Release Indicator:</b>						
<b>Surface Waste Release Ind:</b>						
<b>Event Responsible Agency:</b>		S				
<b>Area Name:</b>		ENTIRE FACILITY				
<b>Event Code:</b>		CA370				
<b>Corrective Action Event Descri:</b>		PETITION FOR NO FUR. ACTION RECEIPT DATE				
<b>Actual Date of Event:</b>		20120521				
<b>Orig Sched Event Date:</b>						
<b>New Sched Event Date:</b>						
<b>Best Date:</b>		20120521				
<b>Groundwater Release Indicator:</b>		Yes				
<b>Soil Release Indicator:</b>		Yes				
<b>Air Release Indicator:</b>						
<b>Surface Waste Release Ind:</b>						
<b>Event Responsible Agency:</b>		S				
<b>Area Name:</b>		ENTIRE FACILITY				
<b>Event Code:</b>		CA770NG				
<b>Corrective Action Event Descri:</b>		ENGINEERING CONTROLS ESTABLISHED-NON-GROUNDWATER CONTROL				
<b>Actual Date of Event:</b>		20131001				
<b>Orig Sched Event Date:</b>						
<b>New Sched Event Date:</b>						
<b>Best Date:</b>		20131001				



<b>Map Key</b>	<b>Number of Records</b>	<b>Direction</b>	<b>Distance (mi/ft)</b>	<b>Elev/Diff (ft)</b>	<b>Site</b>	<b>DB</b>
<b>Groundwater Release Indicator:</b>		Yes				
<b>Soil Release Indicator:</b>		Yes				
<b>Air Release Indicator:</b>						
<b>Surface Waste Release Ind:</b>						
<b>Event Responsible Agency:</b>		S				
<b>Area Name:</b>		ENTIRE FACILITY				
<b>Event Code:</b>		CA110				
<b>Corrective Action Event Descri:</b>		INVESTIGATION WORKPLAN RECEIVED				
<b>Actual Date of Event:</b>		20110725				
<b>Orig Sched Event Date:</b>						
<b>New Sched Event Date:</b>						
<b>Best Date:</b>		20110725				
<b>Groundwater Release Indicator:</b>		Yes				
<b>Soil Release Indicator:</b>		Yes				
<b>Air Release Indicator:</b>						
<b>Surface Waste Release Ind:</b>						
<b>Event Responsible Agency:</b>		S				
<b>Area Name:</b>		ENTIRE FACILITY				
<b>Event Code:</b>		CA370				
<b>Corrective Action Event Descri:</b>		PETITION FOR NO FUR. ACTION RECEIPT DATE				
<b>Actual Date of Event:</b>		20110725				
<b>Orig Sched Event Date:</b>						
<b>New Sched Event Date:</b>						
<b>Best Date:</b>		20110725				
<b>Groundwater Release Indicator:</b>		Yes				
<b>Soil Release Indicator:</b>		Yes				
<b>Air Release Indicator:</b>						
<b>Surface Waste Release Ind:</b>						
<b>Event Responsible Agency:</b>		S				
<b>Area Name:</b>		ENTIRE FACILITY				
<b>Event Code:</b>		CA155				
<b>Corrective Action Event Descri:</b>		INVESTIGATION SUPPLEMENTAL INFO REQ BY AGENCY				
<b>Actual Date of Event:</b>		20110728				
<b>Orig Sched Event Date:</b>						
<b>New Sched Event Date:</b>						
<b>Best Date:</b>		20110728				
<b>Groundwater Release Indicator:</b>		Yes				
<b>Soil Release Indicator:</b>		Yes				
<b>Air Release Indicator:</b>						
<b>Surface Waste Release Ind:</b>						
<b>Event Responsible Agency:</b>		S				
<b>Area Name:</b>		ENTIRE FACILITY				
<b>Event Code:</b>		CA834OM				
<b>Corrective Action Event Descri:</b>		OTHER REPORT APPROVED				
<b>Actual Date of Event:</b>		20150812				
<b>Orig Sched Event Date:</b>						
<b>New Sched Event Date:</b>						
<b>Best Date:</b>		20150812				
<b>Groundwater Release Indicator:</b>		Yes				
<b>Soil Release Indicator:</b>		Yes				
<b>Air Release Indicator:</b>						
<b>Surface Waste Release Ind:</b>						
<b>Event Responsible Agency:</b>		S				
<b>Area Name:</b>		ENTIRE FACILITY				
<b>Event Code:</b>		CA831OM				
<b>Corrective Action Event Descri:</b>		OTHER REPORT RECEIVED				
<b>Actual Date of Event:</b>		20140219				
<b>Orig Sched Event Date:</b>						
<b>New Sched Event Date:</b>						
<b>Best Date:</b>		20140219				
<b>Groundwater Release Indicator:</b>		Yes				
<b>Soil Release Indicator:</b>		Yes				
<b>Air Release Indicator:</b>						
<b>Surface Waste Release Ind:</b>						



<b>Map Key</b>	<b>Number of Records</b>	<b>Direction</b>	<b>Distance (mi/ft)</b>	<b>Elev/Diff (ft)</b>	<b>Site</b>	<b>DB</b>
<hr/>						
<b>Event Responsible Agency:</b>		S				
<b>Area Name:</b>		ENTIRE FACILITY				
<b>Event Code:</b>		CA170				
<b>Corrective Action Event Descr:</b>		INVESTIGATION SUPPLEMENTAL INFO DEEMED SATISFACT				
<b>Actual Date of Event:</b>		20110728				
<b>Orig Sched Event Date:</b>						
<b>New Sched Event Date:</b>						
<b>Best Date:</b>		20110728				
<b>Groundwater Release Indicator:</b>		Yes				
<b>Soil Release Indicator:</b>		Yes				
<b>Air Release Indicator:</b>						
<b>Surface Waste Release Ind:</b>						
<b>Event Responsible Agency:</b>		S				
<b>Area Name:</b>		ENTIRE FACILITY				
<b>Event Code:</b>		CA831OM				
<b>Corrective Action Event Descr:</b>		OTHER REPORT RECEIVED				
<b>Actual Date of Event:</b>		20140528				
<b>Orig Sched Event Date:</b>						
<b>New Sched Event Date:</b>						
<b>Best Date:</b>		20140528				
<b>Groundwater Release Indicator:</b>		Yes				
<b>Soil Release Indicator:</b>		Yes				
<b>Air Release Indicator:</b>						
<b>Surface Waste Release Ind:</b>						
<b>Event Responsible Agency:</b>		S				
<b>Area Name:</b>		ENTIRE FACILITY				
<b>Event Code:</b>		CA831OM				
<b>Corrective Action Event Descr:</b>		OTHER REPORT RECEIVED				
<b>Actual Date of Event:</b>		20150812				
<b>Orig Sched Event Date:</b>						
<b>New Sched Event Date:</b>						
<b>Best Date:</b>		20150812				
<b>Groundwater Release Indicator:</b>		Yes				
<b>Soil Release Indicator:</b>		Yes				
<b>Air Release Indicator:</b>						
<b>Surface Waste Release Ind:</b>						
<b>Event Responsible Agency:</b>		S				
<b>Area Name:</b>		ENTIRE FACILITY				
<b>Event Code:</b>		CA831AS				
<b>Corrective Action Event Descr:</b>		OTHER REPORT RECEIVED				
<b>Actual Date of Event:</b>		20120521				
<b>Orig Sched Event Date:</b>						
<b>New Sched Event Date:</b>						
<b>Best Date:</b>		20120521				
<b>Groundwater Release Indicator:</b>		Yes				
<b>Soil Release Indicator:</b>		Yes				
<b>Air Release Indicator:</b>						
<b>Surface Waste Release Ind:</b>						
<b>Event Responsible Agency:</b>		S				
<b>Area Name:</b>		ENTIRE FACILITY				
<b>Event Code:</b>		CA834OM				
<b>Corrective Action Event Descr:</b>		OTHER REPORT APPROVED				
<b>Actual Date of Event:</b>		20140318				
<b>Orig Sched Event Date:</b>						
<b>New Sched Event Date:</b>						
<b>Best Date:</b>		20140318				
<b>Groundwater Release Indicator:</b>		Yes				
<b>Soil Release Indicator:</b>		Yes				
<b>Air Release Indicator:</b>						
<b>Surface Waste Release Ind:</b>						
<b>Event Responsible Agency:</b>		S				

**Violation/Evaluation Summary**



Map Key	Number of Records	Direction	Distance (mi/ft)	Elev/Diff (ft)	Site	DB
---------	-------------------	-----------	------------------	----------------	------	----

**Note:** NO VIOLATIONS: All of the compliance records associated with this facility (EPA ID) indicate NO VIOLATIONS; Compliance Monitoring and Enforcement table dated Jan, 2023.

**Evaluation Details**

**Evaluation Start Date:** 20140318  
**Evaluation Type Description:** FOCUSED COMPLIANCE INSPECTION  
**Violation Short Description:**  
**Return to Compliance Date:**  
**Evaluation Agency:** State

**Evaluation Start Date:** 20110224  
**Evaluation Type Description:** FACILITY SELF DISCLOSURE  
**Violation Short Description:**  
**Return to Compliance Date:**  
**Evaluation Agency:** State

**Evaluation Start Date:** 20130207  
**Evaluation Type Description:** FACILITY SELF DISCLOSURE  
**Violation Short Description:**  
**Return to Compliance Date:**  
**Evaluation Agency:** State

**Evaluation Start Date:** 20090425  
**Evaluation Type Description:** FACILITY SELF DISCLOSURE  
**Violation Short Description:**  
**Return to Compliance Date:**  
**Evaluation Agency:** State

**Evaluation Start Date:** 20111028  
**Evaluation Type Description:** COMPLIANCE EVALUATION INSPECTION ON-SITE  
**Violation Short Description:**  
**Return to Compliance Date:**  
**Evaluation Agency:** State

**Evaluation Start Date:** 20120216  
**Evaluation Type Description:** FACILITY SELF DISCLOSURE  
**Violation Short Description:**  
**Return to Compliance Date:**  
**Evaluation Agency:** State

**Evaluation Start Date:** 20100223  
**Evaluation Type Description:** FACILITY SELF DISCLOSURE  
**Violation Short Description:**  
**Return to Compliance Date:**  
**Evaluation Agency:** State

**Evaluation Start Date:** 20080116  
**Evaluation Type Description:** FACILITY SELF DISCLOSURE  
**Violation Short Description:**  
**Return to Compliance Date:**  
**Evaluation Agency:** State

**Handler Summary**

**Importer Activity:** No  
**Mixed Waste Generator:** No  
**Transporter Activity:** No  
**Transfer Facility:** No  
**Onsite Burner:** No  
**Smelting, Melting and Refining:** No  
**Underground Injection Control:** No  
**Commercial TSD:** No  
**Used Oil Transporter:** No  
**Used Oil Transfer Facility:** No  
**Used Oil Processor:** No



Map Key	Number of Records	Direction	Distance (mi/ft)	Elev/Diff (ft)	Site	DB
Used Oil Refiner:		No				
Used Oil Burner:		No				
Used Oil Market Burner:		No				
Used Oil Spec Marketer:		No				

#### Hazardous Waste Handler Details

**Sequence No:** 1  
**Receive Date:** 19860923  
**Handler Name:** LAMPLIGHTER CLEANERS  
**Federal Waste Generator Code:** 3  
**Generator Code Description:** Very Small Quantity Generator  
**Source Type:** Notification

#### Waste Code Details

**Hazardous Waste Code:** F002  
**Waste Code Description:** THE FOLLOWING SPENT HALOGENATED SOLVENTS: TETRACHLOROETHYLENE, METHYLENE CHLORIDE, TRICHLOROETHYLENE, 1,1,1-TRICHLOROETHANE, CHLOROBENZENE, 1,1,2-TRICHLORO-1,2,2-TRIFLUOROETHANE, ORTHO-DICHLOROBENZENE, TRICHLOROFLUOROMETHANE, AND 1,1,2, TRICHLOROETHANE; ALL SPENT SOLVENT MIXTURES/BLENDS CONTAINING, BEFORE USE, A TOTAL OF TEN PERCENT OR MORE (BY VOLUME) OF ONE OR MORE OF THE ABOVE HALOGENATED SOLVENTS OR THOSE SOLVENTS LISTED IN F001, F004, AND F005; AND STILL BOTTOMS FROM THE RECOVERY OF THESE SPENT SOLVENTS AND SPENT SOLVENT MIXTURES.

**Hazardous Waste Code:** D000  
**Waste Code Description:** DESCRIPTION

#### Hazardous Waste Handler Details

**Sequence No:** 4  
**Receive Date:** 20140321  
**Handler Name:** LAMPLIGHTER CLEANERS INC  
**Federal Waste Generator Code:** N  
**Generator Code Description:** Not a Generator, Verified  
**Source Type:** Notification

#### Hazardous Waste Handler Details

**Sequence No:** 3  
**Receive Date:** 20080825  
**Handler Name:** LAMPLIGHTER CLEANERS INC  
**Federal Waste Generator Code:** 3  
**Generator Code Description:** Very Small Quantity Generator  
**Source Type:** Notification

#### Waste Code Details

**Hazardous Waste Code:** F002  
**Waste Code Description:** THE FOLLOWING SPENT HALOGENATED SOLVENTS: TETRACHLOROETHYLENE, METHYLENE CHLORIDE, TRICHLOROETHYLENE, 1,1,1-TRICHLOROETHANE, CHLOROBENZENE, 1,1,2-TRICHLORO-1,2,2-TRIFLUOROETHANE, ORTHO-DICHLOROBENZENE, TRICHLOROFLUOROMETHANE, AND 1,1,2, TRICHLOROETHANE; ALL SPENT SOLVENT MIXTURES/BLENDS CONTAINING, BEFORE USE, A TOTAL OF TEN PERCENT OR MORE (BY VOLUME) OF ONE OR MORE OF THE ABOVE HALOGENATED SOLVENTS OR THOSE SOLVENTS LISTED IN F001, F004, AND F005; AND STILL BOTTOMS FROM THE RECOVERY OF THESE SPENT SOLVENTS AND SPENT SOLVENT MIXTURES.

#### Hazardous Waste Handler Details

**Sequence No:** 2  
**Receive Date:** 20080407  
**Handler Name:** LAMPLIGHTER CLEANERS



Map Key	Number of Records	Direction	Distance (mi/ft)	Elev/Diff (ft)	Site	DB
<hr/>						
<b>Federal Waste Generator Code:</b>		3				
<b>Generator Code Description:</b>		Very Small Quantity Generator				
<b>Source Type:</b>		Notification				
<b><u>Waste Code Details</u></b>						
<b>Hazardous Waste Code:</b>		F002				
<b>Waste Code Description:</b>		THE FOLLOWING SPENT HALOGENATED SOLVENTS: TETRACHLOROETHYLENE, METHYLENE CHLORIDE, TRICHLOROETHYLENE, 1,1,1-TRICHLOROETHANE, CHLOROBENZENE, 1,1,2-TRICHLORO-1,2,2-TRIFLUOROETHANE, ORTHO-DICHLOROBENZENE, TRICHLOROFLUOROMETHANE, AND 1,1,2, TRICHLOROETHANE; ALL SPENT SOLVENT MIXTURES/BLENDS CONTAINING, BEFORE USE, A TOTAL OF TEN PERCENT OR MORE (BY VOLUME) OF ONE OR MORE OF THE ABOVE HALOGENATED SOLVENTS OR THOSE SOLVENTS LISTED IN F001, F004, AND F005; AND STILL BOTTOMS FROM THE RECOVERY OF THESE SPENT SOLVENTS AND SPENT SOLVENT MIXTURES.				
<b>Hazardous Waste Code:</b>		D039				
<b>Waste Code Description:</b>		TETRACHLOROETHYLENE				
<b><u>Owner/Operator Details</u></b>						
<b>Owner/Operator Ind:</b>	Previous Owner			<b>Street No:</b>		
<b>Type:</b>	Private			<b>Street 1:</b>	1678	
<b>Name:</b>	CARL HOOPER			<b>Street 2:</b>	N MAIN	
<b>Date Became Current:</b>	20080715			<b>City:</b>	LONGMONT	
<b>Date Ended Current:</b>	20080825			<b>State:</b>	CO	
<b>Phone:</b>	303-776-7692			<b>Country:</b>	US	
<b>Source Type:</b>	Notification			<b>Zip Code:</b>	80501	
<b>Owner/Operator Ind:</b>	Current Operator			<b>Street No:</b>	1678	
<b>Type:</b>	Private			<b>Street 1:</b>	N MAIN ST	
<b>Name:</b>	LAMPLIGHTER CLEANERS INC			<b>Street 2:</b>		
<b>Date Became Current:</b>	20080825			<b>City:</b>	LONGMONT	
<b>Date Ended Current:</b>				<b>State:</b>	CO	
<b>Phone:</b>	303-776-7692			<b>Country:</b>	US	
<b>Source Type:</b>	Notification			<b>Zip Code:</b>	80501	
<b>Owner/Operator Ind:</b>	Current Owner			<b>Street No:</b>		
<b>Type:</b>	Private			<b>Street 1:</b>	1678	
<b>Name:</b>	CARL HOOPER			<b>Street 2:</b>	N MAIN	
<b>Date Became Current:</b>	20080715			<b>City:</b>	LONGMONT	
<b>Date Ended Current:</b>				<b>State:</b>	CO	
<b>Phone:</b>	303-776-7692			<b>Country:</b>	US	
<b>Source Type:</b>	Notification			<b>Zip Code:</b>	80501	
<b>Owner/Operator Ind:</b>	Current Owner			<b>Street No:</b>		
<b>Type:</b>	Private			<b>Street 1:</b>	1678 NORTH MAIN ST	
<b>Name:</b>	CARL HOOPER			<b>Street 2:</b>		
<b>Date Became Current:</b>				<b>City:</b>	LONGMONT	
<b>Date Ended Current:</b>				<b>State:</b>	CO	
<b>Phone:</b>	303-776-7692			<b>Country:</b>		
<b>Source Type:</b>	Notification			<b>Zip Code:</b>	80501	
<b>Owner/Operator Ind:</b>	Current Owner			<b>Street No:</b>	1678	
<b>Type:</b>	Private			<b>Street 1:</b>	N MAIN	
<b>Name:</b>	KEVIN HOOPER			<b>Street 2:</b>		
<b>Date Became Current:</b>	20080825			<b>City:</b>	LONGMONT	
<b>Date Ended Current:</b>				<b>State:</b>	CO	
<b>Phone:</b>	303-776-7692			<b>Country:</b>	US	
<b>Source Type:</b>	Notification			<b>Zip Code:</b>	80501	
<b>Owner/Operator Ind:</b>	Current Owner			<b>Street No:</b>		
<b>Type:</b>	Private			<b>Street 1:</b>	1678 NORTH MAIN ST	
<b>Name:</b>	CARL HOOPER			<b>Street 2:</b>		
<b>Date Became Current:</b>	18000202			<b>City:</b>	LONGMONT	
<b>Date Ended Current:</b>				<b>State:</b>	CO	
<b>Phone:</b>	303-776-7692			<b>Country:</b>		
<b>Source Type:</b>	Notification			<b>Zip Code:</b>	80501	



Map Key	Number of Records	Direction	Distance (mi/ft)	Elev/Diff (ft)	Site	DB
---------	-------------------	-----------	------------------	----------------	------	----

<b>Owner/Operator Ind:</b>	Current Operator	<b>Street No:</b>	1678
<b>Type:</b>	Private	<b>Street 1:</b>	NORTH MAIN ST
<b>Name:</b>	LAMPLIGHTER CLEANERS	<b>Street 2:</b>	
<b>Date Became Current:</b>	18000202	<b>City:</b>	LONGMONT
<b>Date Ended Current:</b>		<b>State:</b>	CO
<b>Phone:</b>	303-776-7692	<b>Country:</b>	US
<b>Source Type:</b>	Notification	<b>Zip Code:</b>	80501

#### Historical Handler Details

<b>Receive Dt:</b>	20080825
<b>Generator Code Description:</b>	Very Small Quantity Generator
<b>Handler Name:</b>	LAMPLIGHTER CLEANERS INC

<b>Receive Dt:</b>	19860923
<b>Generator Code Description:</b>	Very Small Quantity Generator
<b>Handler Name:</b>	LAMPLIGHTER CLEANERS

<b>Receive Dt:</b>	20080407
<b>Generator Code Description:</b>	Very Small Quantity Generator
<b>Handler Name:</b>	LAMPLIGHTER CLEANERS

<a href="#">304</a>	2 of 6	<b>N</b>	<b>0.06 / 304.36</b>	<b>5,018.77 / 15</b>	<b>LAMPLIGHTER CLEANERS INC 1678 N MAIN LONGMONT CO 80501</b>	<b>RCRA NON GEN</b>
---------------------	--------	----------	----------------------	----------------------	---	-------------------------

<b>EPA Handler ID:</b>	COD030433858
<b>Gen Status Universe:</b>	No Report
<b>Contact Name:</b>	KEVIN T HOOPER
<b>Contact Address:</b>	1678 , N MAIN , , LONGMONT , CO, 80501 , US
<b>Contact Phone No and Ext:</b>	303-776-7692
<b>Contact Email:</b>	
<b>Contact Country:</b>	US
<b>County Name:</b>	BOULDER
<b>EPA Region:</b>	08
<b>Land Type:</b>	Private
<b>Receive Date:</b>	20140321
<b>Location Latitude:</b>	40.183129
<b>Location Longitude:</b>	-105.102404

#### Violation/Evaluation Summary

<b>Note:</b>	NO VIOLATIONS: All of the compliance records associated with this facility (EPA ID) indicate NO VIOLATIONS; Compliance Monitoring and Enforcement table dated Jan, 2023.
--------------	--

#### Evaluation Details

<b>Evaluation Start Date:</b>	20140318
<b>Evaluation Type Description:</b>	FOCUSED COMPLIANCE INSPECTION
<b>Violation Short Description:</b>	
<b>Return to Compliance Date:</b>	
<b>Evaluation Agency:</b>	State

<b>Evaluation Start Date:</b>	20100223
<b>Evaluation Type Description:</b>	FACILITY SELF DISCLOSURE
<b>Violation Short Description:</b>	
<b>Return to Compliance Date:</b>	
<b>Evaluation Agency:</b>	State

<b>Evaluation Start Date:</b>	20090425
<b>Evaluation Type Description:</b>	FACILITY SELF DISCLOSURE
<b>Violation Short Description:</b>	
<b>Return to Compliance Date:</b>	
<b>Evaluation Agency:</b>	State



Map Key	Number of Records	Direction	Distance (mi/ft)	Elev/Diff (ft)	Site	DB
---------	----------------------	-----------	---------------------	-------------------	------	----

Evaluation Start Date:	20110224					
Evaluation Type Description:	FACILITY SELF DISCLOSURE					
Violation Short Description:						
Return to Compliance Date:						
Evaluation Agency:	State					
Evaluation Start Date:	20111028					
Evaluation Type Description:	COMPLIANCE EVALUATION INSPECTION ON-SITE					
Violation Short Description:						
Return to Compliance Date:						
Evaluation Agency:	State					
Evaluation Start Date:	20120216					
Evaluation Type Description:	FACILITY SELF DISCLOSURE					
Violation Short Description:						
Return to Compliance Date:						
Evaluation Agency:	State					
Evaluation Start Date:	20130207					
Evaluation Type Description:	FACILITY SELF DISCLOSURE					
Violation Short Description:						
Return to Compliance Date:						
Evaluation Agency:	State					
Evaluation Start Date:	20080116					
Evaluation Type Description:	FACILITY SELF DISCLOSURE					
Violation Short Description:						
Return to Compliance Date:						
Evaluation Agency:	State					

#### Handler Summary

Importer Activity:	No
Mixed Waste Generator:	No
Transporter Activity:	No
Transfer Facility:	No
Onsite Burner Exemption:	No
Furnace Exemption:	No
Underground Injection Activity:	No
Commercial TSD:	No
Used Oil Transporter:	No
Used Oil Transfer Facility:	No
Used Oil Processor:	No
Used Oil Refiner:	No
Used Oil Burner:	No
Used Oil Market Burner:	No
Used Oil Spec Marketer:	No

#### Hazardous Waste Handler Details

Sequence No:	4
Receive Date:	20140321
Handler Name:	LAMPLIGHTER CLEANERS INC
Source Type:	Notification
Federal Waste Generator Code:	N
Generator Code Description:	Not a Generator, Verified

#### Hazardous Waste Handler Details

Sequence No:	2
Receive Date:	20080407
Handler Name:	LAMPLIGHTER CLEANERS
Source Type:	Notification
Federal Waste Generator Code:	3



Map Key	Number of Records	Direction	Distance (mi/ft)	Elev/Diff (ft)	Site	DB
---------	-------------------	-----------	------------------	----------------	------	----

Generator Code Description: Very Small Quantity Generator

#### Waste Code Details

Hazardous Waste Code: D039  
Waste Code Description: TETRACHLOROETHYLENE

Hazardous Waste Code: F002  
Waste Code Description: THE FOLLOWING SPENT HALOGENATED SOLVENTS: TETRACHLOROETHYLENE, METHYLENE CHLORIDE, TRICHLOROETHYLENE, 1,1,1-TRICHLOROETHANE, CHLOROBENZENE, 1,1,2-TRICHLORO-1,2,2-TRIFLUOROETHANE, ORTHO-DICHLOROBENZENE, TRICHLOROFLUOROMETHANE, AND 1,1,2, TRICHLOROETHANE; ALL SPENT SOLVENT MIXTURES/BLENDS CONTAINING, BEFORE USE, A TOTAL OF TEN PERCENT OR MORE (BY VOLUME) OF ONE OR MORE OF THE ABOVE HALOGENATED SOLVENTS OR THOSE SOLVENTS LISTED IN F001, F004, AND F005; AND STILL BOTTOMS FROM THE RECOVERY OF THESE SPENT SOLVENTS AND SPENT SOLVENT MIXTURES.

#### Hazardous Waste Handler Details

Sequence No: 1  
Receive Date: 19860923  
Handler Name: LAMPLIGHTER CLEANERS  
Source Type: Notification  
Federal Waste Generator Code: 3  
Generator Code Description: Very Small Quantity Generator

#### Waste Code Details

Hazardous Waste Code: D000  
Waste Code Description: DESCRIPTION

Hazardous Waste Code: F002  
Waste Code Description: THE FOLLOWING SPENT HALOGENATED SOLVENTS: TETRACHLOROETHYLENE, METHYLENE CHLORIDE, TRICHLOROETHYLENE, 1,1,1-TRICHLOROETHANE, CHLOROBENZENE, 1,1,2-TRICHLORO-1,2,2-TRIFLUOROETHANE, ORTHO-DICHLOROBENZENE, TRICHLOROFLUOROMETHANE, AND 1,1,2, TRICHLOROETHANE; ALL SPENT SOLVENT MIXTURES/BLENDS CONTAINING, BEFORE USE, A TOTAL OF TEN PERCENT OR MORE (BY VOLUME) OF ONE OR MORE OF THE ABOVE HALOGENATED SOLVENTS OR THOSE SOLVENTS LISTED IN F001, F004, AND F005; AND STILL BOTTOMS FROM THE RECOVERY OF THESE SPENT SOLVENTS AND SPENT SOLVENT MIXTURES.

#### Hazardous Waste Handler Details

Sequence No: 3  
Receive Date: 20080825  
Handler Name: LAMPLIGHTER CLEANERS INC  
Source Type: Notification  
Federal Waste Generator Code: 3  
Generator Code Description: Very Small Quantity Generator

#### Waste Code Details

Hazardous Waste Code: F002  
Waste Code Description: THE FOLLOWING SPENT HALOGENATED SOLVENTS: TETRACHLOROETHYLENE, METHYLENE CHLORIDE, TRICHLOROETHYLENE, 1,1,1-TRICHLOROETHANE, CHLOROBENZENE, 1,1,2-TRICHLORO-1,2,2-TRIFLUOROETHANE, ORTHO-DICHLOROBENZENE, TRICHLOROFLUOROMETHANE, AND 1,1,2, TRICHLOROETHANE; ALL SPENT SOLVENT MIXTURES/BLENDS CONTAINING, BEFORE USE, A TOTAL OF TEN PERCENT OR MORE (BY VOLUME) OF ONE OR MORE OF THE ABOVE HALOGENATED SOLVENTS OR THOSE SOLVENTS LISTED IN F001, F004, AND F005; AND STILL BOTTOMS FROM THE RECOVERY OF THESE SPENT SOLVENTS AND SPENT SOLVENT MIXTURES.

#### Owner/Operator Details

Owner/Operator Ind:	Current Owner	Street No:	
Type:	Private	Street 1:	1678 NORTH MAIN ST



Map Key	Number of Records	Direction	Distance (mi/ft)	Elev/Diff (ft)	Site	DB
<b>Name:</b>	CARL HOOPER			<b>Street 2:</b>		
<b>Date Became Current:</b>	18000202			<b>City:</b>	LONGMONT	
<b>Date Ended Current:</b>				<b>State:</b>	CO	
<b>Phone:</b>	303-776-7692			<b>Country:</b>		
<b>Source Type:</b>	Notification			<b>Zip Code:</b>	80501	
<b>Owner/Operator Ind:</b>	Current Operator			<b>Street No:</b>	1678	
<b>Type:</b>	Private			<b>Street 1:</b>	N MAIN ST	
<b>Name:</b>	LAMPLIGHTER CLEANERS INC			<b>Street 2:</b>		
<b>Date Became Current:</b>	20080825			<b>City:</b>	LONGMONT	
<b>Date Ended Current:</b>				<b>State:</b>	CO	
<b>Phone:</b>	303-776-7692			<b>Country:</b>	US	
<b>Source Type:</b>	Notification			<b>Zip Code:</b>	80501	
<b>Owner/Operator Ind:</b>	Current Owner			<b>Street No:</b>		
<b>Type:</b>	Private			<b>Street 1:</b>	1678 NORTH MAIN ST	
<b>Name:</b>	CARL HOOPER			<b>Street 2:</b>		
<b>Date Became Current:</b>				<b>City:</b>	LONGMONT	
<b>Date Ended Current:</b>				<b>State:</b>	CO	
<b>Phone:</b>	303-776-7692			<b>Country:</b>		
<b>Source Type:</b>	Notification			<b>Zip Code:</b>	80501	
<b>Owner/Operator Ind:</b>	Current Operator			<b>Street No:</b>	1678	
<b>Type:</b>	Private			<b>Street 1:</b>	NORTH MAIN ST	
<b>Name:</b>	LAMPLIGHTER CLEANERS			<b>Street 2:</b>		
<b>Date Became Current:</b>	18000202			<b>City:</b>	LONGMONT	
<b>Date Ended Current:</b>				<b>State:</b>	CO	
<b>Phone:</b>	303-776-7692			<b>Country:</b>	US	
<b>Source Type:</b>	Notification			<b>Zip Code:</b>	80501	
<b>Owner/Operator Ind:</b>	Current Owner			<b>Street No:</b>		
<b>Type:</b>	Private			<b>Street 1:</b>	1678	
<b>Name:</b>	CARL HOOPER			<b>Street 2:</b>	N MAIN	
<b>Date Became Current:</b>	20080715			<b>City:</b>	LONGMONT	
<b>Date Ended Current:</b>				<b>State:</b>	CO	
<b>Phone:</b>	303-776-7692			<b>Country:</b>	US	
<b>Source Type:</b>	Notification			<b>Zip Code:</b>	80501	
<b>Owner/Operator Ind:</b>	Previous Owner			<b>Street No:</b>		
<b>Type:</b>	Private			<b>Street 1:</b>	1678	
<b>Name:</b>	CARL HOOPER			<b>Street 2:</b>	N MAIN	
<b>Date Became Current:</b>	20080715			<b>City:</b>	LONGMONT	
<b>Date Ended Current:</b>	20080825			<b>State:</b>	CO	
<b>Phone:</b>	303-776-7692			<b>Country:</b>	US	
<b>Source Type:</b>	Notification			<b>Zip Code:</b>	80501	
<b>Owner/Operator Ind:</b>	Current Owner			<b>Street No:</b>	1678	
<b>Type:</b>	Private			<b>Street 1:</b>	N MAIN	
<b>Name:</b>	KEVIN HOOPER			<b>Street 2:</b>		
<b>Date Became Current:</b>	20080825			<b>City:</b>	LONGMONT	
<b>Date Ended Current:</b>				<b>State:</b>	CO	
<b>Phone:</b>	303-776-7692			<b>Country:</b>	US	
<b>Source Type:</b>	Notification			<b>Zip Code:</b>	80501	

#### Historical Handler Details

**Receive Dt:** 20080407  
**Generator Code Description:** Very Small Quantity Generator  
**Handler Name:** LAMPLIGHTER CLEANERS

**Receive Dt:** 20080825  
**Generator Code Description:** Very Small Quantity Generator  
**Handler Name:** LAMPLIGHTER CLEANERS INC

**Receive Dt:** 19860923  
**Generator Code Description:** Very Small Quantity Generator  
**Handler Name:** LAMPLIGHTER CLEANERS



Map Key	Number of Records	Direction	Distance (mi/ft)	Elev/Diff (ft)	Site	DB
<a href="#">304</a>	3 of 6	N	0.06 / 304.36	5,018.77 / 15	LAMPLIGHTER CLEANERS INC 1678 N MAIN LONGMONT CO 80501	DRYCLEANERS
<div> <div> <b>Handler ID:</b>  <b>APCD Site ID:</b>  <b>Transfer Facility:</b>  <b>Fed Waste Gen:</b>  <b>State Waste Gen:</b>  <b>Gen Status Code:</b>  <b>Gen Status:</b>  <b>Site Owner Mail Addr 1:</b>  <b>Site Owner Mail City:</b>  <b>Site Owner Mail Zip:</b>  <b>Source:</b> </div> <div> COD030433858    N  6  N  Non-generator (verified)            Hazardous Waste Compliance Assurance Unit - Inactive </div> <div> <b>Oper TSDF:</b>  <b>Site Cont Full Nm:</b>  <b>State District:</b>  <b>County:</b>  <b>Latitude:</b>  <b>Longitude:</b> </div> <div>       BOULDER        </div> </div>						
<a href="#">304</a>	4 of 6	N	0.06 / 304.36	5,018.77 / 15	LAMPLIGHTER CLNRS 1678 N. MAIN ST LONGMONT CO 80501-2615	DRYCLEANERS
<div> <div> <b>Handler ID:</b>  <b>APCD Site ID:</b>  <b>Transfer Facility:</b>  <b>Fed Waste Gen:</b>  <b>State Waste Gen:</b>  <b>Gen Status Code:</b>  <b>Gen Status:</b>  <b>Site Owner Mail Addr 1:</b>  <b>Site Owner Mail City:</b>  <b>Site Owner Mail Zip:</b>  <b>Source:</b> </div> <div> 013-0548            1678 N MAIN ST  LONGMONT  80501  Air Pollution Control Division </div> <div> <b>Oper TSDF:</b>  <b>Site Cont Full Nm:</b>  <b>State District:</b>  <b>County:</b>  <b>Latitude:</b>  <b>Longitude:</b> </div> <div>   CARL &amp; KEVIN HOOPER    BOULDER  401117.6953  1050608.2026 </div> </div>						
<b><u>Dry Cleaner - Air Inventory Details</u></b>						
<div> <div> <b>Process ID:</b>  <b>Constr Permit No:</b>  <b>Pollutant Name:</b>  <b>Emission Unit ID:</b>  <b>Emission Unit Desc:</b>  <b>Emission Proc Desc:</b>  <b>Equip Serial No:</b>  <b>Equipment Make:</b>  <b>Equipment Model:</b>  <b>Proc Emis Estim:</b>  <b>Proc Emis Est Units:</b>  <b>Annual Throughput:</b>  <b>Annual Throughput Units:</b> </div> <div> 01  02BO0522.CN  TETRACHLOROETHYLENE (PERC)  002  MULTIMATIC SL50.CN  MULTIMATIC DRY TO DRY UNIT  505L-0302-6969  MULTIMATIC  SL50  0  TY  0  GALLONS SOLVENT CONSUMED </div> </div>						
<div> <div> <b>Process ID:</b>  <b>Constr Permit No:</b>  <b>Pollutant Name:</b>  <b>Emission Unit ID:</b>  <b>Emission Unit Desc:</b>  <b>Emission Proc Desc:</b>  <b>Equip Serial No:</b>  <b>Equipment Make:</b>  <b>Equipment Model:</b>  <b>Proc Emis Estim:</b>  <b>Proc Emis Est Units:</b>  <b>Annual Throughput:</b>  <b>Annual Throughput Units:</b> </div> <div> 01  92BO1510.CN  TETRACHLOROETHYLENE (PERC)  001  JENSEN 352 SN: 26-10-..CN  DRY CLEANING.CN      0  TY  0  GALLONS SOLVENT CONSUMED </div> </div>						
<a href="#">304</a>	5 of 6	N	0.06 / 304.36	5,018.77 / 15	LAMPLIGHTER CLNRS 1678 N MAIN ST LONGMONT CO 80501	FED DRYCLEANERS



Map Key	Number of Records	Direction	Distance (mi/ft)	Elev/Diff (ft)	Site	DB
FRS Facility ID:		110001745318				
NPDES IDs:						
NAICS Codes:		812320 81232				
SIC Codes:		7216				
Latitude:		40.18835				
Longitude:		-105.10232				
304	6 of 6	N	0.06 / 304.36	5,018.77 / 15	LAMPLIGHTER CLEANERS INC 1678 N MAIN LONGMONT CO 80501	RCRA CONTROLS
EPA Handler ID:		COD030433858				
Gen Status Universe:		No Report				
Contact Name:		KEVIN T HOOPER				
Contact Address:		1678 , N MAIN , , LONGMONT , CO, 80501 , US				
Contact Phone No and Ext:		303-776-7692				
Contact Email:						
Contact Country:		US				
County Name:		BOULDER				
EPA Region:		08				
Land Type:		Private				
Receive Date:		20140321				
Location Latitude:		40.183129				
Location Longitude:		-105.102404				
<u>Violation/Evaluation Summary</u>						
Note:		NO VIOLATIONS: All of the compliance records associated with this facility (EPA ID) indicate NO VIOLATIONS; Compliance Monitoring and Enforcement table dated Jan, 2023.				
<u>Evaluation Details</u>						
Evaluation Start Date:		20140318				
Evaluation Type Description:		FOCUSED COMPLIANCE INSPECTION				
Violation Short Description:						
Return to Compliance Date:						
Evaluation Agency:		State				
Evaluation Start Date:		20111028				
Evaluation Type Description:		COMPLIANCE EVALUATION INSPECTION ON-SITE				
Violation Short Description:						
Return to Compliance Date:						
Evaluation Agency:		State				
Evaluation Start Date:		20080116				
Evaluation Type Description:		FACILITY SELF DISCLOSURE				
Violation Short Description:						
Return to Compliance Date:						
Evaluation Agency:		State				
Evaluation Start Date:		20090425				
Evaluation Type Description:		FACILITY SELF DISCLOSURE				
Violation Short Description:						
Return to Compliance Date:						
Evaluation Agency:		State				
Evaluation Start Date:		20120216				
Evaluation Type Description:		FACILITY SELF DISCLOSURE				
Violation Short Description:						
Return to Compliance Date:						
Evaluation Agency:		State				
Evaluation Start Date:		20110224				
Evaluation Type Description:		FACILITY SELF DISCLOSURE				



Map Key	Number of Records	Direction	Distance (mi/ft)	Elev/Diff (ft)	Site	DB
<b>Violation Short Description:</b>						
<b>Return to Compliance Date:</b>						
<b>Evaluation Agency:</b>		State				
<b>Evaluation Start Date:</b>		20130207				
<b>Evaluation Type Description:</b>		FACILITY SELF DISCLOSURE				
<b>Violation Short Description:</b>						
<b>Return to Compliance Date:</b>						
<b>Evaluation Agency:</b>		State				
<b>Evaluation Start Date:</b>		20100223				
<b>Evaluation Type Description:</b>		FACILITY SELF DISCLOSURE				
<b>Violation Short Description:</b>						
<b>Return to Compliance Date:</b>						
<b>Evaluation Agency:</b>		State				
<b>Handler Summary</b>						
<b>Importer Activity:</b>		No				
<b>Mixed Waste Generator:</b>		No				
<b>Transporter Activity:</b>		No				
<b>Transfer Facility:</b>		No				
<b>Onsite Burner Exemption:</b>		No				
<b>Furnace Exemption:</b>		No				
<b>Underground Injection Activity:</b>		No				
<b>Commercial TSD:</b>		No				
<b>Used Oil Transporter:</b>		No				
<b>Used Oil Transfer Facility:</b>		No				
<b>Used Oil Processor:</b>		No				
<b>Used Oil Refiner:</b>		No				
<b>Used Oil Burner:</b>		No				
<b>Used Oil Market Burner:</b>		No				
<b>Used Oil Spec Marketer:</b>		No				
<b>Environmental Control Indicator:</b>		Yes				
<b>Institutional Control Indicator:</b>		No				
<b>Human Exposure Controls Indicator:</b>		N/A				
<b>Groundwater Controls Indicator:</b>		N/A				
<b>Hazardous Waste Handler Details</b>						
<b>Sequence No:</b>		2				
<b>Receive Date:</b>		20080407				
<b>Handler Name:</b>		LAMPLIGHTER CLEANERS				
<b>Federal Waste Generator Code:</b>		3				
<b>Generator Code Description:</b>		Very Small Quantity Generator				
<b>Source Type:</b>		Notification				
<b>Waste Code Details</b>						
<b>Hazardous Waste Code:</b>		F002				
<b>Waste Code Description:</b>		THE FOLLOWING SPENT HALOGENATED SOLVENTS: TETRACHLOROETHYLENE, METHYLENE CHLORIDE, TRICHLOROETHYLENE, 1,1,1-TRICHLOROETHANE, CHLOROBENZENE, 1,1,2-TRICHLORO-1,2,2-TRIFLUOROETHANE, ORTHO-DICHLOROBENZENE, TRICHLOROFLUOROMETHANE, AND 1,1,2, TRICHLOROETHANE; ALL SPENT SOLVENT MIXTURES/BLENDS CONTAINING, BEFORE USE, A TOTAL OF TEN PERCENT OR MORE (BY VOLUME) OF ONE OR MORE OF THE ABOVE HALOGENATED SOLVENTS OR THOSE SOLVENTS LISTED IN F001, F004, AND F005; AND STILL BOTTOMS FROM THE RECOVERY OF THESE SPENT SOLVENTS AND SPENT SOLVENT MIXTURES.				
<b>Hazardous Waste Code:</b>		D039				
<b>Waste Code Description:</b>		TETRACHLOROETHYLENE				



Map Key	Number of Records	Direction	Distance (mi/ft)	Elev/Diff (ft)	Site	DB
---------	-------------------	-----------	------------------	----------------	------	----

#### Hazardous Waste Handler Details

**Sequence No:** 1  
**Receive Date:** 19860923  
**Handler Name:** LAMPLIGHTER CLEANERS  
**Federal Waste Generator Code:** 3  
**Generator Code Description:** Very Small Quantity Generator  
**Source Type:** Notification

#### Waste Code Details

**Hazardous Waste Code:** F002  
**Waste Code Description:** THE FOLLOWING SPENT HALOGENATED SOLVENTS: TETRACHLOROETHYLENE, METHYLENE CHLORIDE, TRICHLOROETHYLENE, 1,1,1-TRICHLOROETHANE, CHLOROBENZENE, 1,1,2-TRICHLORO-1,2,2-TRIFLUOROETHANE, ORTHO-DICHLOROBENZENE, TRICHLOROFLUOROMETHANE, AND 1,1,2, TRICHLOROETHANE; ALL SPENT SOLVENT MIXTURES/BLENDS CONTAINING, BEFORE USE, A TOTAL OF TEN PERCENT OR MORE (BY VOLUME) OF ONE OR MORE OF THE ABOVE HALOGENATED SOLVENTS OR THOSE SOLVENTS LISTED IN F001, F004, AND F005; AND STILL BOTTOMS FROM THE RECOVERY OF THESE SPENT SOLVENTS AND SPENT SOLVENT MIXTURES.

**Hazardous Waste Code:** D000  
**Waste Code Description:** DESCRIPTION

#### Hazardous Waste Handler Details

**Sequence No:** 3  
**Receive Date:** 20080825  
**Handler Name:** LAMPLIGHTER CLEANERS INC  
**Federal Waste Generator Code:** 3  
**Generator Code Description:** Very Small Quantity Generator  
**Source Type:** Notification

#### Waste Code Details

**Hazardous Waste Code:** F002  
**Waste Code Description:** THE FOLLOWING SPENT HALOGENATED SOLVENTS: TETRACHLOROETHYLENE, METHYLENE CHLORIDE, TRICHLOROETHYLENE, 1,1,1-TRICHLOROETHANE, CHLOROBENZENE, 1,1,2-TRICHLORO-1,2,2-TRIFLUOROETHANE, ORTHO-DICHLOROBENZENE, TRICHLOROFLUOROMETHANE, AND 1,1,2, TRICHLOROETHANE; ALL SPENT SOLVENT MIXTURES/BLENDS CONTAINING, BEFORE USE, A TOTAL OF TEN PERCENT OR MORE (BY VOLUME) OF ONE OR MORE OF THE ABOVE HALOGENATED SOLVENTS OR THOSE SOLVENTS LISTED IN F001, F004, AND F005; AND STILL BOTTOMS FROM THE RECOVERY OF THESE SPENT SOLVENTS AND SPENT SOLVENT MIXTURES.

#### Hazardous Waste Handler Details

**Sequence No:** 4  
**Receive Date:** 20140321  
**Handler Name:** LAMPLIGHTER CLEANERS INC  
**Federal Waste Generator Code:** N  
**Generator Code Description:** Not a Generator, Verified  
**Source Type:** Notification

#### Owner/Operator Details

<b>Owner/Operator Ind:</b>	Current Owner	<b>Street No:</b>	1678
<b>Type:</b>	Private	<b>Street 1:</b>	N MAIN
<b>Name:</b>	KEVIN HOOPER	<b>Street 2:</b>	
<b>Date Became Current:</b>	20080825	<b>City:</b>	LONGMONT
<b>Date Ended Current:</b>		<b>State:</b>	CO
<b>Phone:</b>	303-776-7692	<b>Country:</b>	US
<b>Source Type:</b>	Notification	<b>Zip Code:</b>	80501

<b>Owner/Operator Ind:</b>	Previous Owner	<b>Street No:</b>	
----------------------------	----------------	-------------------	--



Map Key	Number of Records	Direction	Distance (mi/ft)	Elev/Diff (ft)	Site	DB
<b>Type:</b>	Private			<b>Street 1:</b>	1678	
<b>Name:</b>	CARL HOOPER			<b>Street 2:</b>	N MAIN	
<b>Date Became Current:</b>	20080715			<b>City:</b>	LONGMONT	
<b>Date Ended Current:</b>	20080825			<b>State:</b>	CO	
<b>Phone:</b>	303-776-7692			<b>Country:</b>	US	
<b>Source Type:</b>	Notification			<b>Zip Code:</b>	80501	
<b>Owner/Operator Ind:</b>	Current Owner			<b>Street No:</b>		
<b>Type:</b>	Private			<b>Street 1:</b>	1678 NORTH MAIN ST	
<b>Name:</b>	CARL HOOPER			<b>Street 2:</b>		
<b>Date Became Current:</b>	18000202			<b>City:</b>	LONGMONT	
<b>Date Ended Current:</b>				<b>State:</b>	CO	
<b>Phone:</b>	303-776-7692			<b>Country:</b>		
<b>Source Type:</b>	Notification			<b>Zip Code:</b>	80501	
<b>Owner/Operator Ind:</b>	Current Operator			<b>Street No:</b>	1678	
<b>Type:</b>	Private			<b>Street 1:</b>	NORTH MAIN ST	
<b>Name:</b>	LAMPLIGHTER CLEANERS			<b>Street 2:</b>		
<b>Date Became Current:</b>	18000202			<b>City:</b>	LONGMONT	
<b>Date Ended Current:</b>				<b>State:</b>	CO	
<b>Phone:</b>	303-776-7692			<b>Country:</b>	US	
<b>Source Type:</b>	Notification			<b>Zip Code:</b>	80501	
<b>Owner/Operator Ind:</b>	Current Operator			<b>Street No:</b>	1678	
<b>Type:</b>	Private			<b>Street 1:</b>	N MAIN ST	
<b>Name:</b>	LAMPLIGHTER CLEANERS INC			<b>Street 2:</b>		
<b>Date Became Current:</b>	20080825			<b>City:</b>	LONGMONT	
<b>Date Ended Current:</b>				<b>State:</b>	CO	
<b>Phone:</b>	303-776-7692			<b>Country:</b>	US	
<b>Source Type:</b>	Notification			<b>Zip Code:</b>	80501	
<b>Owner/Operator Ind:</b>	Current Owner			<b>Street No:</b>		
<b>Type:</b>	Private			<b>Street 1:</b>	1678 NORTH MAIN ST	
<b>Name:</b>	CARL HOOPER			<b>Street 2:</b>		
<b>Date Became Current:</b>				<b>City:</b>	LONGMONT	
<b>Date Ended Current:</b>				<b>State:</b>	CO	
<b>Phone:</b>	303-776-7692			<b>Country:</b>		
<b>Source Type:</b>	Notification			<b>Zip Code:</b>	80501	
<b>Owner/Operator Ind:</b>	Current Owner			<b>Street No:</b>		
<b>Type:</b>	Private			<b>Street 1:</b>	1678	
<b>Name:</b>	CARL HOOPER			<b>Street 2:</b>	N MAIN	
<b>Date Became Current:</b>	20080715			<b>City:</b>	LONGMONT	
<b>Date Ended Current:</b>				<b>State:</b>	CO	
<b>Phone:</b>	303-776-7692			<b>Country:</b>	US	
<b>Source Type:</b>	Notification			<b>Zip Code:</b>	80501	

#### Historical Handler Details

<b>Receive Dt:</b>	20080407
<b>Generator Code Description:</b>	Very Small Quantity Generator
<b>Handler Name:</b>	LAMPLIGHTER CLEANERS
<b>Receive Dt:</b>	19860923
<b>Generator Code Description:</b>	Very Small Quantity Generator
<b>Handler Name:</b>	LAMPLIGHTER CLEANERS
<b>Receive Dt:</b>	20080825
<b>Generator Code Description:</b>	Very Small Quantity Generator
<b>Handler Name:</b>	LAMPLIGHTER CLEANERS INC

<a href="#">305</a>	1 of 3	N	0.09 / 499.76	5,017.75 / 14	Convenience Plus #218 1647 Kimbark St Longmont 80501 CO	UST
<b>Facility ID:</b>	10274			<b>Fac Name (COSTIS):</b>	Convenience Plus #218	
<b>FacilityName(OPS):</b>	Convenience Plus #218			<b>Address (COSTIS):</b>	1647 Kimbark St Longmont 80501	



Map Key	Number of Records	Direction	Distance (mi/ft)	Elev/Diff (ft)	Site	DB
<b>FacilityType(OPS):</b>	Retail				<b>County (COSTIS):</b>	Boulder
<b>Fac Category (OPS):</b>	Retail Gas Station				<b>Latitude (CDLE):</b>	40.188367
<b>Address (OPS):</b>	1647 Kimbark St				<b>Longitude (CDLE):</b>	-105.100604
<b>City (OPS):</b>	Longmont				<b>Fac Type (CDLE):</b>	Retail
<b>Zip Code (OPS):</b>	80501				<b>FacCategory(CDLE):</b>	Retail Gas Station
<b>County (OPS):</b>	Boulder				<b>State (OPS):</b>	CO
<b>LatLong (OPS):</b>	40.188367 -105.100604				<b>City (CDLE):</b>	Longmont
<b>FacName (CDLE):</b>	Convenience Plus #218				<b>Zip (CDLE):</b>	80501
<b>Address (CDLE):</b>	1647 Kimbark St				<b>County (CDLE):</b>	Boulder
<b>State (CDLE):</b>	CO					
<b>Data Source(s):</b>	Colorado Storage Tank Information System (COSTIS) (As of 18 October, 2021); Colorado Department of Labor and Employment (CDLE); Oil & Public Safety(OPS) Regulated Storage Tanks					

#### Facility Information (CDLE)

<b>Count of Tank Tag:</b>	0	<b>Accnt Holdr Name:</b>	Ventex LLC
<b>No. Dispensers:</b>	0	<b>Type:</b>	Retail
<b>Owner ID:</b>	OWNR-5632		

#### Owner Information (CDLE)

<b>Contact Name:</b>	Ventex LLC	<b>Middle Init:</b>	
<b>First Name:</b>			
<b>Company Name:</b>	Ventex LLC		
<b>Last Name:</b>	Ventex LLC		
<b>Address:</b>	PO Box 565		
	212 Wells St Ste A, Erie, CO 80516		
<b>Comment:</b>	Gary Wetzberger		

#### UST Tanks (COSTIS) (As of 18 October, 2021)

<b>Tank ID:</b>	27759	<b>Owner ID:</b>	5632
<b>Tank Tag:</b>	'10274-2	<b>Tank Owner:</b>	
<b>Tank Type Desc:</b>	UST	<b>County:</b>	Boulder
<b>Tank Count:</b>	46668	<b>Product Name:</b>	Gasoline
<b>Capacity:</b>	8000		
<b>Facility Owner:</b>	Ventex LLC		
<b>Facility Name Address:</b>	Convenience Plus #218 1647 Kimbark St Longmont 80501		
<b>Tank ID:</b>	27758	<b>Owner ID:</b>	5632
<b>Tank Tag:</b>	'10274-1	<b>Tank Owner:</b>	
<b>Tank Type Desc:</b>	UST	<b>County:</b>	Boulder
<b>Tank Count:</b>	46668	<b>Product Name:</b>	Gasoline
<b>Capacity:</b>	8000		
<b>Facility Owner:</b>	Ventex LLC		
<b>Facility Name Address:</b>	Convenience Plus #218 1647 Kimbark St Longmont 80501		

#### UST Tanks 1 (CDLE)

<b>Tank Tag:</b>	10274-2	<b>Overfill Preven:</b>	
<b>Tank Type:</b>	UST	<b>Product Type/Name:</b>	Gasoline
<b>Tank Status:</b>	Permanently Closed	<b>Piping Wall Type:</b>	None
<b>Capacity:</b>	8000	<b>Tank Wall Type:</b>	
<b>Install Date:</b>	5/24/1971	<b>Piping System:</b>	
<b>Date Closed:</b>	7/24/1992	<b>Piping Type:</b>	UG: Underground
<b>Tank Material:</b>	Asphalt Coated or Bare Steel		
<b>Piping Material:</b>	Bare Steel		

#### UST Tanks 2 (CDLE)

<b>Closure Meth ID:</b>		<b>No Fee:</b>	No
<b>Unregulated:</b>	FALSE	<b>Anch Method Desc:</b>	



Map Key	Number of Records	Direction	Distance (mi/ft)	Elev/Diff (ft)	Site	DB
---------	-------------------	-----------	------------------	----------------	------	----

<b>Last Used Date:</b>	7/24/1992				<b>Pipe Reld Meth1 ID:</b>	
<b>Del Prohib Date:</b>					<b>Pipe Reldet Date:</b>	
<b>Spill Protected:</b>					<b>Backfill Mat Desc:</b>	
<b>Spl Container Size:</b>					<b>Bfill DrtCvr Amt:</b>	
<b>Spl Protection Dt:</b>					<b>Manifold:</b>	No
<b>Spl Container Mfg:</b>					<b>Registration Date:</b>	
<b>Spl Container Mdel:</b>					<b>Compartment:</b>	FALSE
<b>Tank Reld Meth1 ID:</b>					<b>Cpmet:</b>	No
<b>Tank Lining Date:</b>					<b>Invault:</b>	FALSE
<b>CP Test Date:</b>						

**UST Tanks 1 (CDLE)**

<b>Tank Tag:</b>	10274-1				<b>Overfill Preven:</b>	
<b>Tank Type:</b>	UST				<b>Product Type/Name:</b>	Gasoline
<b>Tank Status:</b>	Permanently Closed				<b>Piping Wall Type:</b>	None
<b>Capacity:</b>	8000				<b>Tank Wall Type:</b>	
<b>Install Date:</b>	5/24/1971				<b>Piping System:</b>	
<b>Date Closed:</b>	7/24/1992				<b>Piping Type:</b>	UG: Underground
<b>Tank Material:</b>	Asphalt Coated or Bare Steel					
<b>Piping Material:</b>	Bare Steel					

**UST Tanks 2 (CDLE)**

<b>Closure Meth ID:</b>					<b>No Fee:</b>	No
<b>Unregulated:</b>	FALSE				<b>Anch Method Desc:</b>	
<b>Last Used Date:</b>	7/24/1992				<b>Pipe Reld Meth1 ID:</b>	
<b>Del Prohib Date:</b>					<b>Pipe Reldet Date:</b>	
<b>Spill Protected:</b>					<b>Backfill Mat Desc:</b>	
<b>Spl Container Size:</b>					<b>Bfill DrtCvr Amt:</b>	
<b>Spl Protection Dt:</b>					<b>Manifold:</b>	No
<b>Spl Container Mfg:</b>					<b>Registration Date:</b>	
<b>Spl Container Mdel:</b>					<b>Compartment:</b>	FALSE
<b>Tank Reld Meth1 ID:</b>					<b>Cpmet:</b>	No
<b>Tank Lining Date:</b>					<b>Invault:</b>	FALSE
<b>CP Test Date:</b>						

**Oil & Public Safety Regulated Storage Tanks (COSTIS)**

<b>Tank Tag:</b>	10274-1				<b>Piping Type:</b>	UG: Underground
<b>Tank Status:</b>	Permanently Closed				<b>Piping System:</b>	
<b>Tank Type:</b>	UST				<b>Tank Name:</b>	TNK-024640
<b>Facility Type:</b>	Retail				<b>Piping Wall Type:</b>	None
<b>Installation Date:</b>	5/24/1971				<b>City:</b>	Longmont
<b>Closure Date:</b>	7/24/1992				<b>County:</b>	Boulder
<b>Capacity Gallons :</b>	8000				<b>ZIP Code:</b>	80501
<b>Product:</b>	Gasoline				<b>Facility Name:</b>	Convenience Plus #218
<b>Overfill Preven:</b>					<b>Address:</b>	1647 Kimbark St
<b>Tank Wall Type:</b>					<b>Facility Category:</b>	Retail Gas Station
<b>Tank Material:</b>	Asphalt Coated or Bare Steel					
<b>Piping Material:</b>	Bare Steel					

<b>Tank Tag:</b>	10274-2				<b>Piping Type:</b>	UG: Underground
<b>Tank Status:</b>	Permanently Closed				<b>Piping System:</b>	
<b>Tank Type:</b>	UST				<b>Tank Name:</b>	TNK-024641
<b>Facility Type:</b>	Retail				<b>Piping Wall Type:</b>	None
<b>Installation Date:</b>	5/24/1971				<b>City:</b>	Longmont
<b>Closure Date:</b>	7/24/1992				<b>County:</b>	Boulder
<b>Capacity Gallons :</b>	8000				<b>ZIP Code:</b>	80501
<b>Product:</b>	Gasoline				<b>Facility Name:</b>	Convenience Plus #218
<b>Overfill Preven:</b>					<b>Address:</b>	1647 Kimbark St
<b>Tank Wall Type:</b>					<b>Facility Category:</b>	Retail Gas Station
<b>Tank Material:</b>	Asphalt Coated or Bare Steel					
<b>Piping Material:</b>	Bare Steel					



Map Key	Number of Records	Direction	Distance (mi/ft)	Elev/Diff (ft)	Site	DB
---------	-------------------	-----------	------------------	----------------	------	----

**UST Owner (COSTIS) (As of 18 October, 2021)**

Owner ID:	5632	Address1:	PO Box 565
First Name:		City:	Erie
Middle Init:		State:	CO
Last Name:	Ventex LLC	County:	Weld
Full Name:		Zip Code:	80516

**Oil & Public Safety Regulated Storage Tank Details**

No of Tanks: 0

<a href="#">305</a>	2 of 3	N	0.09 / 499.76	5,017.75 / 14	Convenience Plus #218 1647 Kimbark St Longmont 80501 CO	LST
---------------------	--------	---	---------------	---------------	---	-----

Facility ID:	10274	Fac Name(CDLE):	Convenience Plus #218
Event ID:		Address(CDLE):	1647 Kimbark St
Facility Name(OPS):	Convenience Plus #218	Fac Type(CDLE):	Retail
Facility Type(OPS):	Retail	Fac Category(CDLE):	Retail Gas Station
Fac Category(OPS):	Retail Gas Station	City(CDLE):	Longmont
Address(OPS):	1647 Kimbark St	Zip(CDLE):	80501
City(OPS):	Longmont	County(CDLE):	Boulder
Zip Code(OPS):	80501	State(CDLE):	CO
County(OPS):	Boulder	Latitude(CDLE):	40.188367
State(OPS):	CO	Longitude(CDLE):	-105.100604
Lat Long(OPS):	40.188367 -105.100604		
Fac Name(COSTIS):	Convenience Plus #218		
Address (COSTIS):	1647 Kimbark St Longmont 80501		
County (COSTIS):	Boulder		
Original Source:	Colorado Storage Tank Information System (COSTIS) (As of 18 October, 2021); Colorado Department of Labor and Employment (CDLE); Oil & Public Safety(OPS) Regulated Storage Tanks; OPS Petroleum Release Events in Colorado - Petroleum Release Events		

Owner ID: 5632  
Owner Name:

**Events (CDLE) (As of 17 January, 2023)**

Event ID:	2680	Proj. Closure Date:	
Alt Event ID:	3939-1	Category:	
Status:	Closed	Sardonyx ID:	
UST Tank Count:	2	MTBE Classifica:	
AST Tank Count:	0	Sum of Reimbur Amt:	197838.12
Source of Release:		Reviewer Full Name:	Mahesh Albuquerque
Cause of Release:		Logged On:	4/23/1993
Confirm Rel Dt:	4/23/1993	Logged By:	
Site Name:	Convenience Plus #218		
Loc Addr:			
Loc Addr2:			
Loc Addr3:			
Aka Name:			
Aka Loc Addr:			

**Reimbursement Application (CDLE) (As of 17 January, 2023)**

Rap ID:	RAP-462	Eligibil Type Desc:	Property Owner
Protest ID:		Rap Payee Type ID:	
Rap Status:	Paid	Reimbursement Req:	29600
Application Type:	Supplemental	Total Reimburse:	29600
User Group Name:		Max Amt Reduction:	
FPR Date:	1/1/1994	PSTC Date:	5/6/1994
Protest Amount:			
Payee:	Howard Xander		



Map Key	Number of Records	Direction	Distance (mi/ft)	Elev/Diff (ft)	Site	DB
<b>Cap Status:</b>						
<b>Spec Cond:</b>						
<b>Note:</b> Colorado Department of Labor and Employment (CDLE)						
<b>Rap ID:</b>	RAP-2225				<b>Eligibil Type Desc:</b> Property Owner	
<b>Protest ID:</b>					<b>Rap Payee Type ID:</b>	
<b>Rap Status:</b>	Paid				<b>Reimbursement Req:</b> 2899.26	
<b>Application Type:</b>	Supplemental				<b>Total Reimburse:</b> 2843.01	
<b>User Group Name:</b>					<b>Max Amt Reduction:</b>	
<b>FPR Date:</b>	4/6/1998				<b>PSTC Date:</b>	
<b>Protest Amount:</b>						
<b>Payee:</b>	Howard Xander					
<b>Cap Status:</b>						
<b>Spec Cond:</b>						
<b>Note:</b> Colorado Department of Labor and Employment (CDLE)						
<b>Rap ID:</b>	RAP-1320				<b>Eligibil Type Desc:</b> Property Owner	
<b>Protest ID:</b>					<b>Rap Payee Type ID:</b>	
<b>Rap Status:</b>	Paid				<b>Reimbursement Req:</b> 96246.39	
<b>Application Type:</b>	Supplemental				<b>Total Reimburse:</b> 96246.39	
<b>User Group Name:</b>					<b>Max Amt Reduction:</b>	
<b>FPR Date:</b>	6/17/1996				<b>PSTC Date:</b>	
<b>Protest Amount:</b>						
<b>Payee:</b>	Howard Xander					
<b>Cap Status:</b>						
<b>Spec Cond:</b>						
<b>Note:</b> Colorado Department of Labor and Employment (CDLE)						
<b>Rap ID:</b>	RAP-3612				<b>Eligibil Type Desc:</b> Property Owner	
<b>Protest ID:</b>					<b>Rap Payee Type ID:</b>	
<b>Rap Status:</b>	Paid				<b>Reimbursement Req:</b> 2893.45	
<b>Application Type:</b>	Supplemental				<b>Total Reimburse:</b> 2888.79	
<b>User Group Name:</b>					<b>Max Amt Reduction:</b>	
<b>FPR Date:</b>	2/1/2000				<b>PSTC Date:</b>	
<b>Protest Amount:</b>						
<b>Payee:</b>	Howard Xander					
<b>Cap Status:</b>						
<b>Spec Cond:</b>						
<b>Note:</b> Colorado Department of Labor and Employment (CDLE)						
<b>Rap ID:</b>	RAP-1673				<b>Eligibil Type Desc:</b> Property Owner	
<b>Protest ID:</b>					<b>Rap Payee Type ID:</b>	
<b>Rap Status:</b>	Paid				<b>Reimbursement Req:</b> 7632.74	
<b>Application Type:</b>	Supplemental				<b>Total Reimburse:</b> 7566.74	
<b>User Group Name:</b>					<b>Max Amt Reduction:</b>	
<b>FPR Date:</b>	1/6/1997				<b>PSTC Date:</b>	
<b>Protest Amount:</b>						
<b>Payee:</b>	Howard Xander					
<b>Cap Status:</b>						
<b>Spec Cond:</b>						
<b>Note:</b> Colorado Department of Labor and Employment (CDLE)						
<b>Rap ID:</b>	RAP-5425				<b>Eligibil Type Desc:</b> Property Owner	
<b>Protest ID:</b>					<b>Rap Payee Type ID:</b> Individual	
<b>Rap Status:</b>	Paid				<b>Reimbursement Req:</b> 5448.53	
<b>Application Type:</b>	Supplemental				<b>Total Reimburse:</b> 5418	
<b>User Group Name:</b>					<b>Max Amt Reduction:</b>	
<b>FPR Date:</b>	1/7/2002				<b>PSTC Date:</b>	
<b>Protest Amount:</b>						
<b>Payee:</b>	Howard Xander					
<b>Cap Status:</b>						
<b>Spec Cond:</b>						
<b>Note:</b> Colorado Department of Labor and Employment (CDLE)						
<b>Rap ID:</b>	RAP-364				<b>Eligibil Type Desc:</b> Property Owner	
<b>Protest ID:</b>					<b>Rap Payee Type ID:</b>	
<b>Rap Status:</b>	Paid				<b>Reimbursement Req:</b> 51948.6	
<b>Application Type:</b>	Original				<b>Total Reimburse:</b> 51948.6	
<b>User Group Name:</b>					<b>Max Amt Reduction:</b>	



Map Key	Number of Records	Direction	Distance (mi/ft)	Elev/Diff (ft)	Site	DB
<b>FPR Date:</b>	1/1/1994			<b>PSTC Date:</b>	5/6/1994	
<b>Protest Amount:</b>						
<b>Payee:</b>		Howard Xander				
<b>Cap Status:</b>						
<b>Spec Cond:</b>						
<b>Note:</b>		Colorado Department of Labor and Employment (CDLE)				
<b>Rap ID:</b>	RAP-5070			<b>Eligibil Type Desc:</b>	Property Owner	
<b>Protest ID:</b>				<b>Rap Payee Type ID:</b>		
<b>Rap Status:</b>	Paid			<b>Reimbursement Req:</b>	1341.83	
<b>Application Type:</b>	Supplemental			<b>Total Reimburse:</b>	1326.59	
<b>User Group Name:</b>				<b>Max Amt Reduction:</b>		
<b>FPR Date:</b>	7/25/2001			<b>PSTC Date:</b>		
<b>Protest Amount:</b>						
<b>Payee:</b>		Howard Xander				
<b>Cap Status:</b>						
<b>Spec Cond:</b>						
<b>Note:</b>		Colorado Department of Labor and Employment (CDLE)				

**Facility (CDLE) (As of 17 January, 2023)**

<b>Owner Costis ID:</b>	OWNR-5632	<b>Type:</b>	Retail
<b>No of Active Tanks:</b>	0	<b>Facility Owner:</b>	Ventex LLC
<b>No of Metred Prod:</b>	0		

**Events (COSTIS) (As of 18 October, 2021)**

<b>Event ID:</b>	2680	<b>Log Date:</b>	4/23/1993
<b>Process Status Name:</b>	Closed		
<b>Site Name:</b>	Saveway #18		
<b>Facility Name:</b>	Convenience Plus #218		
<b>Address:</b>	1647 Kimbark St Longmont CO 80501		
<b>Loc Address:</b>	1647 Kimbark St Longmont 80501		
<b>Loc City:</b>	Longmont		
<b>Loc County:</b>	Boulder		

**Reimbursement Application (COSTIS) (As of 18 October, 2021)**

<b>RAP ID:</b>	5070	<b>Event ID:</b>	2680
<b>Facility ID:</b>	10274	<b>PSTC Date:</b>	
<b>Payee Name:</b>	Howard Xander		
<b>RAP ID:</b>	3612	<b>Event ID:</b>	2680
<b>Facility ID:</b>	10274	<b>PSTC Date:</b>	
<b>Payee Name:</b>	Howard Xander		
<b>RAP ID:</b>	462	<b>Event ID:</b>	2680
<b>Facility ID:</b>	10274	<b>PSTC Date:</b>	5/6/1994
<b>Payee Name:</b>	Howard Xander		
<b>RAP ID:</b>	2225	<b>Event ID:</b>	2680
<b>Facility ID:</b>	10274	<b>PSTC Date:</b>	
<b>Payee Name:</b>	Howard Xander		
<b>RAP ID:</b>	5425	<b>Event ID:</b>	2680
<b>Facility ID:</b>	10274	<b>PSTC Date:</b>	
<b>Payee Name:</b>	Howard Xander		
<b>RAP ID:</b>	1673	<b>Event ID:</b>	2680
<b>Facility ID:</b>	10274	<b>PSTC Date:</b>	
<b>Payee Name:</b>	Howard Xander		
<b>RAP ID:</b>	364	<b>Event ID:</b>	2680
<b>Facility ID:</b>	10274	<b>PSTC Date:</b>	5/6/1994
<b>Payee Name:</b>	Howard Xander		



Map Key	Number of Records	Direction	Distance (mi/ft)	Elev/Diff (ft)	Site	DB
<hr/>						
RAP ID:	1320			Event ID:	2680	
Facility ID:	10274			PSTC Date:		
Payee Name:		Howard Xander				
 <b><u>OPS Regulated Storage Tanks</u></b>						
No of Tanks:	0					
 <b><u>OPS Petroleum Release Events in Colorado - Petroleum Release Events</u></b>						
Event ID:	2680			Phone:	303-318-4357	
Release No:	REL-010358			City:	Longmont	
Status:	Closed			Zip:	80501	
Release Date:	4/23/1993			State:	CO	
Closure Date:	6/11/2001			County:	Boulder	
NFA Type:	Tier I			Latitude:	40.188367	
Release Cause:				Longitude:	-105.100604	
Reimbursement Total:				Latitude Longitude:	40.188367, -105.100604	
Contact:	Mahesh Albuquerque					
Release Source:						
Site Name:	Convenience Plus #218					
Address:	1647 Kimbark St					
Email:	cdle_ops_public_record_center@state.co.us					
Link :	https://socgov18.force.com/s/release/a183h000003KXx2					
<hr/>						
<a href="#">305</a>	3 of 3	N	0.09 / 499.76	5,017.75 / 14	Convenience Plus #218 1647 Kimbark St Longmont CO 80501	LUST TRUST
Facility ID:	10274			Event ID:	2680	
TtlAmtAppvdForReim :	197838.12			Release Date:	4/23/1993	
UST Tank Count:				AST Tank count:		
County:	Boulder					
<hr/>						
<a href="#">306</a>	1 of 6	N	0.01 / 63.43	5,019.57 / 16	SOUTHLAND 7 11 NO 25476 1650 MAIN ST LONGMONT CO 80501	FINDS/FRS
Registry ID:	110002398165					
FIPS Code:	08013					
HUC Code:	10190005					
Site Type Name:	STATIONARY					
Location Description:						
Supplemental Location:						
Create Date:	01-MAR-00					
Update Date:	01-JUN-17					
Interest Types:	AIR EMISSIONS CLASSIFICATION UNKNOWN, AIR MINOR					
SIC Codes:	5411, 5541					
SIC Code Descriptions:	GASOLINE SERVICE STATIONS, GROCERY STORES					
NAICS Codes:	447110					
NAICS Code Descriptions:	GASOLINE STATIONS WITH CONVENIENCE STORES.					
Conveyor:	FRS-GEOCODE					
Federal Facility Code:						
Federal Agency Name:						
Tribal Land Code:						
Tribal Land Name:						
Congressional Dist No:	04					
Census Block Code:	080130133082000					
EPA Region Code:	08					
County Name:	BOULDER					
US/Mexico Border Ind:						
Latitude:	40.18815					



Map Key	Number of Records	Direction	Distance (mi/ft)	Elev/Diff (ft)	Site	DB
<b>Longitude:</b>		-105.10232				
<b>Reference Point:</b>		CENTER OF A FACILITY OR STATION				
<b>Coord Collection Method:</b>		ADDRESS MATCHING-HOUSE NUMBER				
<b>Accuracy Value:</b>		30				
<b>Datum:</b>		NAD83				
<b>Source:</b>						
<b>Facility Detail Rprt URL:</b>		https://ofmpub.epa.gov/frs_public2/fii_query_detail.disp_program_facility?p_registry_id=110002398165				
<b>Data Source:</b>		Facility Registry Service - Single File				
<b>Program Acronyms:</b>						

AIR:CO0000000801300420, AIRS/AFS:0801300420, EIS:1507311

<a href="#">306</a>	2 of 6	N	0.01 / 63.43	5,019.57 / 16	7-Eleven #25476 1650 Main St Longmont 80501 CO	UST
Facility ID:		9267		Fac Name (COSTIS):		7-Eleven #25476
FacilityName(OPS):		7-Eleven #25476		Address (COSTIS):		1650 Main St Longmont 80501
FacilityType(OPS):		Retail		County (COSTIS):		Boulder
Fac Category (OPS):		Retail Gas Station		Latitude (CDLE):		40.188157
Address (OPS):		1650 Main St		Longitude (CDLE):		-105.101802
City (OPS):		Longmont		Fac Type (CDLE):		Retail
Zip Code (OPS):		80501		FacCategory(CDLE):		Retail Gas Station
County (OPS):		Boulder		State (OPS):		CO
LatLong (OPS):		40.188157 -105.101802		City (CDLE):		Longmont
FacName (CDLE):		7-Eleven #25476		Zip (CDLE):		80501
Address (CDLE):		1650 Main St		County (CDLE):		Boulder
State (CDLE):		CO				
Data Source(s):		Colorado Storage Tank Information System (COSTIS) (As of 18 October, 2021); Colorado Department of Labor and Employment (CDLE); Oil & Public Safety(OPS) Regulated Storage Tanks				

#### Facility Information (CDLE)

<b>Count of Tank Tag:</b>	0	<b>Accnt Holdr Name:</b>	7-Eleven Inc
<b>No. Dispensers:</b>	12	<b>Type:</b>	Retail
<b>Owner ID:</b>	OWNR-5230		

#### Owner Information (CDLE)

<b>Contact Name:</b>	7-Eleven Inc	<b>Middle Init:</b>	
<b>First Name:</b>			
<b>Company Name:</b>	7-Eleven Inc		
<b>Last Name:</b>	7-Eleven Inc		
<b>Address:</b>	PO Box 711, Dallas, TX 75221		
<b>Comment:</b>			
<b>Contact Name:</b>	Jennifer Dart	<b>Middle Init:</b>	
<b>First Name:</b>	Jennifer		
<b>Company Name:</b>			
<b>Last Name:</b>	Dart		
<b>Address:</b>	PO Box 711, Dallas, TX 75221-0711		
<b>Comment:</b>			

#### UST Tanks (COSTIS) (As of 18 October, 2021)

<b>Tank ID:</b>	24497	<b>Owner ID:</b>	5230
<b>Tank Tag:</b>	9267-1	<b>Tank Owner:</b>	
<b>Tank Type Desc:</b>	UST	<b>County:</b>	Boulder
<b>Tank Count:</b>	46668	<b>Product Name:</b>	Unleaded Regular (RUL)
<b>Capacity:</b>	10000		
<b>Facility Owner:</b>	7-Eleven Inc		
<b>Facility Name Address:</b>	7-Eleven #25476 1650 Main St Longmont 80501		



Map Key	Number of Records	Direction	Distance (mi/ft)	Elev/Diff (ft)	Site	DB
<b>Tank ID:</b>	24499			<b>Owner ID:</b>	5230	
<b>Tank Tag:</b>	'9267-3			<b>Tank Owner:</b>		
<b>Tank Type Desc:</b>	UST			<b>County:</b>	Boulder	
<b>Tank Count:</b>	46668			<b>Product Name:</b>	Unleaded Premium (PUL)	
<b>Capacity:</b>	10000					
<b>Facility Owner:</b>	7-Eleven Inc					
<b>Facility Name Address:</b>	7-Eleven #25476 1650 Main St Longmont 80501					
<b>Tank ID:</b>	24498			<b>Owner ID:</b>	5230	
<b>Tank Tag:</b>	'9267-2			<b>Tank Owner:</b>		
<b>Tank Type Desc:</b>	UST			<b>County:</b>	Boulder	
<b>Tank Count:</b>	46668			<b>Product Name:</b>	Unleaded Mid-Grade (MUL)	
<b>Capacity:</b>	10000					
<b>Facility Owner:</b>	7-Eleven Inc					
<b>Facility Name Address:</b>	7-Eleven #25476 1650 Main St Longmont 80501					
<b><u>UST Tanks 1 (CDLE)</u></b>						
<b>Tank Tag:</b>	9267-2			<b>Overfill Preven:</b>	FV: Fill Tube Valve	
<b>Tank Type:</b>	UST			<b>Product Type/Name:</b>	Unleaded Premium (PUL)	
<b>Tank Status:</b>	Permanently Closed			<b>Piping Wall Type:</b>	None	
<b>Capacity:</b>	10000			<b>Tank Wall Type:</b>		
<b>Install Date:</b>	4/16/1984			<b>Piping System:</b>		
<b>Date Closed:</b>	10/3/2012			<b>Piping Type:</b>	UG: Underground	
<b>Tank Material:</b>	ST: Cathodically Protected Steel					
<b>Piping Material:</b>	FRP: Fiberglass Reinforced Plastic					
<b><u>UST Tanks 2 (CDLE)</u></b>						
<b>Closure Meth ID:</b>	Removed			<b>No Fee:</b>	No	
<b>Unregulated:</b>	FALSE			<b>Anch Method Desc:</b>		
<b>Last Used Date:</b>				<b>Pipe Reld Meth1 ID:</b>	L1: ATG .2/.1gph Mthly Mntrg	
<b>Del Prohib Date:</b>				<b>Pipe Reldet Date:</b>		
<b>Spill Protected:</b>				<b>Backfill Mat Desc:</b>		
<b>Spl Container Size:</b>	5			<b>Bfill DrtCvr Amt:</b>	0	
<b>Spl Protection Dt:</b>				<b>Manifold:</b>	No	
<b>Spl Container Mfg:</b>	EMCO			<b>Registration Date:</b>		
<b>Spl Container Mdel:</b>				<b>Compartment:</b>	FALSE	
<b>Tank Reld Meth1 ID:</b>				<b>Cpmet:</b>	Yes	
<b>Tank Lining Date:</b>				<b>Invault:</b>	FALSE	
<b>CP Test Date:</b>						
<b><u>UST Tanks 1 (CDLE)</u></b>						
<b>Tank Tag:</b>	9267-2			<b>Overfill Preven:</b>	FV: Fill Tube Valve	
<b>Tank Type:</b>	UST			<b>Product Type/Name:</b>	Unleaded Mid-Grade (MUL)	
<b>Tank Status:</b>	Permanently Closed			<b>Piping Wall Type:</b>	None	
<b>Capacity:</b>	10000			<b>Tank Wall Type:</b>		
<b>Install Date:</b>	4/16/1984			<b>Piping System:</b>		
<b>Date Closed:</b>	10/3/2012			<b>Piping Type:</b>	UG: Underground	
<b>Tank Material:</b>	ST: Cathodically Protected Steel					
<b>Piping Material:</b>	FRP: Fiberglass Reinforced Plastic					
<b><u>UST Tanks 2 (CDLE)</u></b>						
<b>Closure Meth ID:</b>	Removed			<b>No Fee:</b>	No	
<b>Unregulated:</b>	FALSE			<b>Anch Method Desc:</b>		
<b>Last Used Date:</b>				<b>Pipe Reld Meth1 ID:</b>	L1: ATG .2/.1gph Mthly Mntrg	
<b>Del Prohib Date:</b>				<b>Pipe Reldet Date:</b>		
<b>Spill Protected:</b>				<b>Backfill Mat Desc:</b>		
<b>Spl Container Size:</b>	5			<b>Bfill DrtCvr Amt:</b>	0	
<b>Spl Protection Dt:</b>				<b>Manifold:</b>	No	
<b>Spl Container Mfg:</b>	EMCO			<b>Registration Date:</b>		
<b>Spl Container Mdel:</b>				<b>Compartment:</b>	FALSE	



Map Key	Number of Records	Direction	Distance (mi/ft)	Elev/Diff (ft)	Site	DB
Tank Reld Meth1 ID: Tank Lining Date: CP Test Date:				Cpmet: Invault:	Yes FALSE	
<u>UST Tanks 1 (CDLE)</u>						
Tank Tag:	9267-3			Overfill Preven:	FV: Fill Tube Valve	
Tank Type:	UST			Product Type/Name:	Unleaded Premium (PUL)	
Tank Status:	Permanently Closed			Piping Wall Type:	None	
Capacity:	10000			Tank Wall Type:		
Install Date:	4/16/1984			Piping System:		
Date Closed:	10/3/2012			Piping Type:	UG: Underground	
Tank Material:	ST: Cathodically Protected Steel					
Piping Material:	FRP: Fiberglass Reinforced Plastic					
<u>UST Tanks 2 (CDLE)</u>						
Closure Meth ID:	Removed			No Fee:	No	
Unregulated:	FALSE			Anch Method Desc:		
Last Used Date:				Pipe Reld Meth1 ID:	L1: ATG .2/.1gph Mthly Mntrg	
Del Prohib Date:				Pipe Reldet Date:		
Spill Protected:				Backfill Mat Desc:		
Spl Container Size:	5			Bfill DrtCvr Amt:	0	
Spl Protection Dt:				Manifold:	No	
Spl Container Mfg:	EMCO			Registration Date:		
Spl Container Mdel:				Compartment:	FALSE	
Tank Reld Meth1 ID:				Cpmet:	Yes	
Tank Lining Date:				Invault:	FALSE	
CP Test Date:						
<u>UST Tanks 1 (CDLE)</u>						
Tank Tag:	9267-1			Overfill Preven:	FV: Fill Tube Valve	
Tank Type:	UST			Product Type/Name:	Unleaded Regular (RUL)	
Tank Status:	Permanently Closed			Piping Wall Type:	None	
Capacity:	10000			Tank Wall Type:		
Install Date:	4/16/1984			Piping System:		
Date Closed:	10/3/2012			Piping Type:	UG: Underground	
Tank Material:	ST: Cathodically Protected Steel					
Piping Material:	FRP: Fiberglass Reinforced Plastic					
<u>UST Tanks 2 (CDLE)</u>						
Closure Meth ID:	Removed			No Fee:	No	
Unregulated:	FALSE			Anch Method Desc:		
Last Used Date:				Pipe Reld Meth1 ID:	L1: ATG .2/.1gph Mthly Mntrg	
Del Prohib Date:				Pipe Reldet Date:		
Spill Protected:				Backfill Mat Desc:		
Spl Container Size:	5			Bfill DrtCvr Amt:	0	
Spl Protection Dt:				Manifold:	No	
Spl Container Mfg:	EMCO			Registration Date:		
Spl Container Mdel:				Compartment:	FALSE	
Tank Reld Meth1 ID:				Cpmet:	Yes	
Tank Lining Date:				Invault:	FALSE	
CP Test Date:						
<u>Operator Information (CDLE)</u>						
Costis ID 1:	ABOP-1148			Account Holder:	7-Eleven Inc	
Costis ID 2:	ABOP-1148			Contact Name Title:		
Contact ID:	0033h00000mtX4Z			Fac Contact Name:	FCON-047488	
Active:	FALSE			First Name:		
Role:	A/B Operator			Last Name:	Marc Westfall	



Map Key	Number of Records	Direction	Distance (mi/ft)	Elev/Diff (ft)	Site	DB
---------	-------------------	-----------	------------------	----------------	------	----

#### Oil & Public Safety Regulated Storage Tanks (COSTIS)

<b>Tank Tag:</b>	9267-2	<b>Piping Type:</b>	UG: Underground
<b>Tank Status:</b>	Permanently Closed	<b>Piping System:</b>	
<b>Tank Type:</b>	UST	<b>Tank Name:</b>	TNK-019365
<b>Facility Type:</b>	Retail	<b>Piping Wall Type:</b>	None
<b>Installation Date:</b>	4/16/1984	<b>City:</b>	Longmont
<b>Closure Date:</b>	10/3/2012	<b>County:</b>	Boulder
<b>Capacity Gallons :</b>	10000	<b>ZIP Code:</b>	80501
<b>Product:</b>	Unleaded Mid-Grade (MUL)	<b>Facility Name:</b>	7-Eleven #25476
<b>Overfill Preven:</b>	FV: Fill Tube Valve	<b>Address:</b>	1650 Main St
<b>Tank Wall Type:</b>		<b>Facility Category:</b>	Retail Gas Station
<b>Tank Material:</b>	ST: Cathodically Protected Steel		
<b>Piping Material:</b>	FRP: Fiberglass Reinforced Plastic		

<b>Tank Tag:</b>	9267-3	<b>Piping Type:</b>	UG: Underground
<b>Tank Status:</b>	Permanently Closed	<b>Piping System:</b>	
<b>Tank Type:</b>	UST	<b>Tank Name:</b>	TNK-019366
<b>Facility Type:</b>	Retail	<b>Piping Wall Type:</b>	None
<b>Installation Date:</b>	4/16/1984	<b>City:</b>	Longmont
<b>Closure Date:</b>	10/3/2012	<b>County:</b>	Boulder
<b>Capacity Gallons :</b>	10000	<b>ZIP Code:</b>	80501
<b>Product:</b>	Unleaded Premium (PUL)	<b>Facility Name:</b>	7-Eleven #25476
<b>Overfill Preven:</b>	FV: Fill Tube Valve	<b>Address:</b>	1650 Main St
<b>Tank Wall Type:</b>		<b>Facility Category:</b>	Retail Gas Station
<b>Tank Material:</b>	ST: Cathodically Protected Steel		
<b>Piping Material:</b>	FRP: Fiberglass Reinforced Plastic		

<b>Tank Tag:</b>	9267-2	<b>Piping Type:</b>	UG: Underground
<b>Tank Status:</b>	Permanently Closed	<b>Piping System:</b>	
<b>Tank Type:</b>	UST	<b>Tank Name:</b>	TNK-019365
<b>Facility Type:</b>	Retail	<b>Piping Wall Type:</b>	None
<b>Installation Date:</b>	4/16/1984	<b>City:</b>	Longmont
<b>Closure Date:</b>	10/3/2012	<b>County:</b>	Boulder
<b>Capacity Gallons :</b>	10000	<b>ZIP Code:</b>	80501
<b>Product:</b>	Unleaded Premium (PUL)	<b>Facility Name:</b>	7-Eleven #25476
<b>Overfill Preven:</b>	FV: Fill Tube Valve	<b>Address:</b>	1650 Main St
<b>Tank Wall Type:</b>		<b>Facility Category:</b>	Retail Gas Station
<b>Tank Material:</b>	ST: Cathodically Protected Steel		
<b>Piping Material:</b>	FRP: Fiberglass Reinforced Plastic		

<b>Tank Tag:</b>	9267-1	<b>Piping Type:</b>	UG: Underground
<b>Tank Status:</b>	Permanently Closed	<b>Piping System:</b>	
<b>Tank Type:</b>	UST	<b>Tank Name:</b>	TNK-019364
<b>Facility Type:</b>	Retail	<b>Piping Wall Type:</b>	None
<b>Installation Date:</b>	4/16/1984	<b>City:</b>	Longmont
<b>Closure Date:</b>	10/3/2012	<b>County:</b>	Boulder
<b>Capacity Gallons :</b>	10000	<b>ZIP Code:</b>	80501
<b>Product:</b>	Unleaded Regular (RUL)	<b>Facility Name:</b>	7-Eleven #25476
<b>Overfill Preven:</b>	FV: Fill Tube Valve	<b>Address:</b>	1650 Main St
<b>Tank Wall Type:</b>		<b>Facility Category:</b>	Retail Gas Station
<b>Tank Material:</b>	ST: Cathodically Protected Steel		
<b>Piping Material:</b>	FRP: Fiberglass Reinforced Plastic		

#### UST Owner (COSTIS) (As of 18 October, 2021)

<b>Owner ID:</b>	5230	<b>Address1:</b>	PO Box 711
<b>First Name:</b>		<b>City:</b>	Dallas
<b>Middle Init:</b>		<b>State:</b>	TX
<b>Last Name:</b>	7-Eleven Inc	<b>County:</b>	Dallas
<b>Full Name:</b>		<b>Zip Code:</b>	75221

#### Oil & Public Safety Regulated Storage Tank Details



Map Key	Number of Records	Direction	Distance (mi/ft)	Elev/Diff (ft)	Site	DB
---------	-------------------	-----------	------------------	----------------	------	----

No of Tanks: 0

<a href="#">306</a>	3 of 6	N	0.01 / 63.43	5,019.57 / 16	7-Eleven #25476 1650 Main St Longmont 80501 CO	LST
---------------------	--------	---	--------------	---------------	--	-----

<b>Facility ID:</b>	9267	<b>Fac Name(CDLE):</b>	7-Eleven #25476
<b>Event ID:</b>		<b>Address(CDLE):</b>	1650 Main St
<b>Facility Name(OPS):</b>	7-Eleven #25476	<b>Fac Type(CDLE):</b>	Retail
<b>Facility Type(OPS):</b>	Retail	<b>Fac Category(CDLE):</b>	Retail Gas Station
<b>Fac Category(OPS):</b>	Retail Gas Station	<b>City(CDLE):</b>	Longmont
<b>Address(OPS):</b>	1650 Main St	<b>Zip(CDLE):</b>	80501
<b>City(OPS):</b>	Longmont	<b>County(CDLE):</b>	Boulder
<b>Zip Code(OPS):</b>	80501	<b>State(CDLE):</b>	CO
<b>County(OPS):</b>	Boulder	<b>Latitude(CDLE):</b>	40.188157
<b>State(OPS):</b>	CO	<b>Longitude(CDLE):</b>	-105.101802
<b>Lat Long(OPS):</b>	40.188157 -105.101802		
<b>Fac Name(COSTIS):</b>	7-Eleven #25476		
<b>Address (COSTIS):</b>	1650 Main St Longmont 80501		
<b>County (COSTIS):</b>	Boulder		
<b>Original Source:</b>	Colorado Storage Tank Information System (COSTIS) (As of 18 October, 2021); Colorado Department of Labor and Employment (CDLE); Oil & Public Safety(OPS) Regulated Storage Tanks; OPS Petroleum Release Events in Colorado - Petroleum Release Events		

**Owner ID:** 5230  
**Owner Name:**

#### Events (CDLE) (As of 17 January, 2023)

<b>Event ID:</b>	8486	<b>Proj. Closure Date:</b>	
<b>Alt Event ID:</b>		<b>Category:</b>	
<b>Status:</b>	Closed	<b>Sardonyx ID:</b>	
<b>UST Tank Count:</b>	3	<b>MTBE Classifica:</b>	
<b>AST Tank Count:</b>	0	<b>Sum of Reimbur Amt:</b>	
<b>Source of Release:</b>		<b>Reviewer Full Name:</b>	Winifred Bromley
<b>Cause of Release:</b>		<b>Logged On:</b>	3/26/2001
<b>Confirm Rel Dt:</b>	3/22/2001	<b>Logged By:</b>	
<b>Site Name:</b>	7-Eleven #25476		
<b>Loc Addr:</b>			
<b>Loc Addr2:</b>			
<b>Loc Addr3:</b>			
<b>Aka Name:</b>			
<b>Aka Loc Addr:</b>			

#### Events (CDLE) (As of 17 January, 2023)

<b>Event ID:</b>	11007	<b>Proj. Closure Date:</b>	12/31/2011
<b>Alt Event ID:</b>		<b>Category:</b>	
<b>Status:</b>	Closed	<b>Sardonyx ID:</b>	
<b>UST Tank Count:</b>	3	<b>MTBE Classifica:</b>	Pathway Eliminated
<b>AST Tank Count:</b>	0	<b>Sum of Reimbur Amt:</b>	152705.34
<b>Source of Release:</b>		<b>Reviewer Full Name:</b>	Julia Fraser
<b>Cause of Release:</b>	Physical Damage	<b>Logged On:</b>	11/30/2009
<b>Confirm Rel Dt:</b>	11/30/2009	<b>Logged By:</b>	
<b>Site Name:</b>	7-Eleven #25476		
<b>Loc Addr:</b>			
<b>Loc Addr2:</b>			
<b>Loc Addr3:</b>			
<b>Aka Name:</b>			
<b>Aka Loc Addr:</b>			

#### Reimbursement Application (CDLE) (As of 17 January, 2023)

<b>Rap ID:</b>	RAP-23072	<b>Eligibil Type Desc:</b>	Tank Owner/Operator
<b>Protest ID:</b>		<b>Rap Payee Type ID:</b>	Corporation



Map Key	Number of Records	Direction	Distance (mi/ft)	Elev/Diff (ft)	Site	DB
<b>Rap Status:</b>	Paid				<b>Reimbursement Req:</b>	36353.72
<b>Application Type:</b>	Supplemental				<b>Total Reimburse:</b>	35127.68
<b>User Group Name:</b>					<b>Max Amt Reduction:</b>	2000000
<b>FPR Date:</b>	10/31/2011				<b>PSTC Date:</b>	
<b>Protest Amount:</b>						
<b>Payee:</b>	7-Eleven Inc					
<b>Cap Status:</b>						
<b>Spec Cond:</b>	Recd W-9 5/13/10 and 147C 2/22/11 - CAHII **Note: Many records provided by the department have a truncated [Spec Cond] field.					
<b>Note:</b>	Colorado Department of Labor and Employment (CDLE)					
<b>Rap ID:</b>	RAP-26769				<b>Eligibil Type Desc:</b>	Tank Owner/Operator
<b>Protest ID:</b>					<b>Rap Payee Type ID:</b>	Corporation
<b>Rap Status:</b>	Paid				<b>Reimbursement Req:</b>	72539.66
<b>Application Type:</b>	Supplemental				<b>Total Reimburse:</b>	71821.45
<b>User Group Name:</b>					<b>Max Amt Reduction:</b>	2000000
<b>FPR Date:</b>	1/6/2014				<b>PSTC Date:</b>	
<b>Protest Amount:</b>						
<b>Payee:</b>	7-Eleven Inc					
<b>Cap Status:</b>						
<b>Spec Cond:</b>	Tech (JF) has waived Policy #13 - jb Recd W-9 dated 4/25/12 on 4/27/12 and 147C dated 4/26/12 on 4/26/12 for 7-Eleven, Inc - CAHII 5/2/12 **Note: Many records provided by the department have a truncated [Spec Cond] field.					
<b>Note:</b>	Colorado Department of Labor and Employment (CDLE)					
<b>Rap ID:</b>	RAP-24181				<b>Eligibil Type Desc:</b>	Tank Owner/Operator
<b>Protest ID:</b>					<b>Rap Payee Type ID:</b>	Corporation
<b>Rap Status:</b>	Paid				<b>Reimbursement Req:</b>	21883.11
<b>Application Type:</b>	Supplemental				<b>Total Reimburse:</b>	21261.57
<b>User Group Name:</b>					<b>Max Amt Reduction:</b>	2000000
<b>FPR Date:</b>	5/31/2012				<b>PSTC Date:</b>	
<b>Protest Amount:</b>						
<b>Payee:</b>	7-Eleven Inc					
<b>Cap Status:</b>						
<b>Spec Cond:</b>	Tech (JF) has waived Policy #13 - jb Recd W-9 dated 4/25/12 on 4/27/12 and 147C dated 4/26/12 on 4/26/12 for 7-Eleven, Inc - CAHII 5/2/12 **Note: Many records provided by the department have a truncated [Spec Cond] field.					
<b>Note:</b>	Colorado Department of Labor and Employment (CDLE)					
<b>Rap ID:</b>	RAP-21296				<b>Eligibil Type Desc:</b>	Tank Owner/Operator
<b>Protest ID:</b>					<b>Rap Payee Type ID:</b>	Corporation
<b>Rap Status:</b>	Paid				<b>Reimbursement Req:</b>	33362.6
<b>Application Type:</b>	Original				<b>Total Reimburse:</b>	33062.6
<b>User Group Name:</b>					<b>Max Amt Reduction:</b>	
<b>FPR Date:</b>	10/22/2010				<b>PSTC Date:</b>	10/22/2010
<b>Protest Amount:</b>						
<b>Payee:</b>	7-Eleven Inc					
<b>Cap Status:</b>						
<b>Spec Cond:</b>	Recd W-9 5/13/10 and 147C 2/22/11 - CAHII **Note: Many records provided by the department have a truncated [Spec Cond] field.					
<b>Note:</b>	Colorado Department of Labor and Employment (CDLE)					

#### Events (CDLE) (As of 17 January, 2023)

<b>Event ID:</b>	11740	<b>Proj. Closure Date:</b>	
<b>Alt Event ID:</b>		<b>Category:</b>	
<b>Status:</b>	Closed	<b>Sardonyx ID:</b>	
<b>UST Tank Count:</b>	3	<b>MTBE Classifica:</b>	
<b>AST Tank Count:</b>	0	<b>Sum of Reimbur Amt:</b>	
<b>Source of Release:</b>		<b>Reviewer Full Name:</b>	Julia Fraser
<b>Cause of Release:</b>	Overfill	<b>Logged On:</b>	10/11/2012
<b>Confirm Rel Dt:</b>	10/1/2012	<b>Logged By:</b>	
<b>Site Name:</b>	7-Eleven #25476		
<b>Loc Addr:</b>			
<b>Loc Addr2:</b>			
<b>Loc Addr3:</b>			
<b>Aka Name:</b>			
<b>Aka Loc Addr:</b>			



Map Key	Number of Records	Direction	Distance (mi/ft)	Elev/Diff (ft)	Site	DB
---------	-------------------	-----------	------------------	----------------	------	----

**Events (CDLE) (As of 17 January, 2023)**

<b>Event ID:</b>		<b>Proj. Closure Date:</b>	
<b>Alt Event ID:</b>		<b>Category:</b>	
<b>Status:</b>	Closed	<b>Sardonyx ID:</b>	
<b>UST Tank Count:</b>	3	<b>MTBE Classifica:</b>	
<b>AST Tank Count:</b>	0	<b>Sum of Reimbur Amt:</b>	
<b>Source of Release:</b>	Overfill - spill bucket	<b>Reviewer Full Name:</b>	
<b>Cause of Release:</b>		<b>Logged On:</b>	11/30/2009
<b>Confirm Rel Dt:</b>	11/24/2009	<b>Logged By:</b>	
<b>Site Name:</b>	7-Eleven #25476		
<b>Loc Addr:</b>			
<b>Loc Addr2:</b>			
<b>Loc Addr3:</b>			
<b>Aka Name:</b>			
<b>Aka Loc Addr:</b>			

**Events (CDLE) (As of 17 January, 2023)**

<b>Event ID:</b>		<b>Proj. Closure Date:</b>	
<b>Alt Event ID:</b>		<b>Category:</b>	
<b>Status:</b>	Closed	<b>Sardonyx ID:</b>	
<b>UST Tank Count:</b>	3	<b>MTBE Classifica:</b>	
<b>AST Tank Count:</b>	0	<b>Sum of Reimbur Amt:</b>	
<b>Source of Release:</b>	Tank	<b>Reviewer Full Name:</b>	
<b>Cause of Release:</b>		<b>Logged On:</b>	10/2/2012
<b>Confirm Rel Dt:</b>	10/1/2012	<b>Logged By:</b>	
<b>Site Name:</b>	7-Eleven #25476		
<b>Loc Addr:</b>			
<b>Loc Addr2:</b>			
<b>Loc Addr3:</b>			
<b>Aka Name:</b>			
<b>Aka Loc Addr:</b>			

**Facility (CDLE) (As of 17 January, 2023)**

<b>Owner Costis ID:</b>	OWNR-5230	<b>Type:</b>	Retail
<b>No of Active Tanks:</b>	0	<b>Facility Owner:</b>	7-Eleven Inc
<b>No of Metred Prod:</b>	12		

**Events (COSTIS) (As of 18 October, 2021)**

<b>Event ID:</b>	8486	<b>Log Date:</b>	3/26/2001
<b>Process Status Name:</b>	Closed		
<b>Site Name:</b>	7-Eleven #25476		
<b>Facility Name:</b>			
<b>Address:</b>	1650 Main St Longmont CO 80501		
<b>Loc Address:</b>	1650 Main St Longmont 80501		
<b>Loc City:</b>	Longmont		
<b>Loc County:</b>	Boulder		

**Events (COSTIS) (As of 18 October, 2021)**

<b>Event ID:</b>	11740	<b>Log Date:</b>	10/11/2012 11:04:45 AM
<b>Process Status Name:</b>	Closed		
<b>Site Name:</b>	7-Eleven #25476		
<b>Facility Name:</b>			
<b>Address:</b>	1650 Main St Longmont CO 80501		
<b>Loc Address:</b>	1650 Main St Longmont 80501		
<b>Loc City:</b>	Longmont		
<b>Loc County:</b>	Boulder		

**Events (COSTIS) (As of 18 October, 2021)**



Map Key	Number of Records	Direction	Distance (mi/ft)	Elev/Diff (ft)	Site	DB
---------	-------------------	-----------	------------------	----------------	------	----

<b>Event ID:</b>	11007			<b>Log Date:</b>	11/30/2009 3:49:44 PM
<b>Process Status Name:</b>	Closed				
<b>Site Name:</b>	7-Eleven #25476				
<b>Facility Name:</b>					
<b>Address:</b>	1650 Main St Longmont CO 80501				
<b>Loc Address:</b>	1650 Main St Longmont 80501				
<b>Loc City:</b>	Longmont				
<b>Loc County:</b>	Boulder				

**Reimbursement Application (COSTIS) (As of 18 October, 2021)**

<b>RAP ID:</b>	26769		<b>Event ID:</b>	11007
<b>Facility ID:</b>	9267		<b>PSTC Date:</b>	
<b>Payee Name:</b>	7-Eleven Inc			
<b>RAP ID:</b>	23072		<b>Event ID:</b>	11007
<b>Facility ID:</b>	9267		<b>PSTC Date:</b>	
<b>Payee Name:</b>	7-Eleven Inc			
<b>RAP ID:</b>	24181		<b>Event ID:</b>	11007
<b>Facility ID:</b>	9267		<b>PSTC Date:</b>	
<b>Payee Name:</b>	7-Eleven Inc			
<b>RAP ID:</b>	21296		<b>Event ID:</b>	11007
<b>Facility ID:</b>	9267		<b>PSTC Date:</b>	10/22/2010
<b>Payee Name:</b>	7-Eleven Inc			

**OPS Regulated Storage Tanks**

**No of Tanks:** 0

**OPS Petroleum Release Events in Colorado - Petroleum Release Events**

<b>Event ID:</b>	11740	<b>Phone:</b>	(720) 326-1997
<b>Release No:</b>	REL-005272	<b>City:</b>	Longmont
<b>Status:</b>	Closed	<b>Zip:</b>	80501
<b>Release Date:</b>	10/1/2012	<b>State:</b>	CO
<b>Closure Date:</b>	12/20/2012	<b>County:</b>	Boulder
<b>NFA Type:</b>	Tier I	<b>Latitude:</b>	40.188157
<b>Release Cause:</b>	Overfill	<b>Longitude:</b>	-105.101802
<b>Reimbursement Total:</b>		<b>Latitude Longitude:</b>	40.188157, -105.101802
<b>Contact:</b>	Julia Fraser		
<b>Release Source:</b>			
<b>Site Name:</b>	7-Eleven #25476		
<b>Address:</b>	1650 Main St		
<b>Email:</b>	julia.fraser@state.co.us		
<b>Link :</b>	https://socgov18.force.com/s/release/a183h000003KWd0		

**OPS Petroleum Release Events in Colorado - Petroleum Release Events**

<b>Event ID:</b>	11007	<b>Phone:</b>	(720) 326-1997
<b>Release No:</b>	REL-005271	<b>City:</b>	Longmont
<b>Status:</b>	Closed	<b>Zip:</b>	80501
<b>Release Date:</b>	11/30/2009	<b>State:</b>	CO
<b>Closure Date:</b>	7/25/2012	<b>County:</b>	Boulder
<b>NFA Type:</b>	Tier II	<b>Latitude:</b>	40.188157
<b>Release Cause:</b>	Physical Damage	<b>Longitude:</b>	-105.101802
<b>Reimbursement Total:</b>		<b>Latitude Longitude:</b>	40.188157, -105.101802
<b>Contact:</b>	Julia Fraser		
<b>Release Source:</b>			
<b>Site Name:</b>	7-Eleven #25476		
<b>Address:</b>	1650 Main St		
<b>Email:</b>	julia.fraser@state.co.us		



Map Key	Number of Records	Direction	Distance (mi/ft)	Elev/Diff (ft)	Site	DB
---------	-------------------	-----------	------------------	----------------	------	----

Link : <https://socgov18.force.com/s/release/a183h000003KWcz>

#### OPS Petroleum Release Events in Colorado - Petroleum Release Events

Event ID:	8486	Phone:	303-318-4357
Release No:	REL-005273	City:	Longmont
Status:	Closed	Zip:	80501
Release Date:	3/22/2001	State:	CO
Closure Date:		County:	Boulder
NFA Type:	Administrative	Latitude:	40.188157
Release Cause:		Longitude:	-105.101802
Reimbursement Total:		Latitude Longitude:	40.188157, -105.101802
Contact:	Winifred Bromley		
Release Source:			
Site Name:	7-Eleven #25476		
Address:	1650 Main St		
Email:	cdle_ops_public_record_center@state.co.us		
Link :	<a href="https://socgov18.force.com/s/release/a183h000003KWd1">https://socgov18.force.com/s/release/a183h000003KWd1</a>		

<a href="#">306</a>	4 of 6	N	0.01 / 63.43	5,019.57 / 16	ACI SERVICES 1650 MAIN ST. LONGMONT CO	ASBESTOS
---------------------	--------	---	--------------	---------------	--	----------

Permit:	12BO3984D	Source Lat:	
Permit Beg:	10/01/12	Source Lon:	
Begin Date:		Source County:	
End Date:		Elevation:	5019
Project:	DEMOLITION PROJECT	Linear Feet:	
Projec Len:	5	Sq Feet:	
Owner Name:		Drums:	
Location:			

<a href="#">306</a>	5 of 6	N	0.01 / 63.43	5,019.57 / 16	7-Eleven #25476 1650 Main St Longmont CO 80501	LUST TRUST
---------------------	--------	---	--------------	---------------	--	------------

Facility ID:	9267	Event ID:	11007
TtlAmtAppvdForReim	161273.3	Release Date:	11/30/2009
UST Tank Count:		AST Tank count:	
County:	Boulder		

<a href="#">306</a>	6 of 6	N	0.01 / 63.43	5,019.57 / 16	SOUTHLAND 7 11 NO 25476 1650 MAIN ST LONGMONT CO 805012615	AFS
---------------------	--------	---	--------------	---------------	--	-----

Afs ID:	0801300420	Fed Reportable:	No
Plant ID:	824921	Current Hpv:	
Epa Region:	08	Loc Contrl Region:	
Plant County:	Boulder	Afs Gov Fac Code:	0
State No:	08	Operating Status:	O
Primary Sic Code:	5541	Epa Class Code:	B
Secondary Sic Code:	5411	Epa Complian Stat:	C
Naics Code:	447110	State Comp Status:	C
Afs Gov Facility Des:	PRIVATELY OWNED/OPERATED		
Operating Status Def:	Operating		
Epa Classification Des:	Potential uncontrolled emissions <100 tons/year		
Epa Compliance Status:	In Compliance With Procedural Requirements		
State Compliance Status:	In Compliance With Procedural Requirements		

#### Actions

Plant ID:	824921	National Actn Type:	2J
-----------	--------	---------------------	----



Map Key	Number of Records	Direction	Distance (mi/ft)	Elev/Diff (ft)	Site	DB
Anu1:	1				All Air Prog Codes:	0
Date Achieved:	20080514				Result Code:	
Penalty Amount:	0				Pollutant Code:	
Record Updated Dt:	20080604				Violating Poll Cds:	
Creation Date:	20080604				Violation Type Cds:	
Key Action No:						
Regional Data Element:						
National Action Desc:		NOTIFICATION RECEIVED				
All Air Program Def:		0-SIP Source				
Result Def:						
Pollutant Def:						
All Violating Poll Def:						
All Violation Type Def:						

#### Historical Compliance - Air Program Level

Air Program Code:	0
Air Program Code Ref:	SIP Source
Historical Compliance Date:	0604, 0701, 0702, 0703, 0704, 0801, 0802, 0803, 0804, 0901, 0902, 0903, 0904, 1001, 1002, 1003, 1004, 1101, 1102, 1103, 1104, 1201, 1202, 1203, 1204, 1301, 1302, 1303, 1304, 1401, 1402, 1403
Historical Compliance Status:	C
Historical Compliance Stat Ref:	In Compliance With Procedural Requirements

#### Air Program

Plant ID:	824921	Poll Classificatn:	B
Air Program Code:	0	Poll Compli Status:	C
Air Program Status:	O	Epa Class Code:	B
Pollutant Code:	BZ	Epa Compli Status:	C
Chemical Abstract Service Nbr:			
Air Program Code Subparts:			
Air Program Code Ref:	SIP Source		
Epa Classification Code Ref:	Potential uncontrolled emissions <100 tons/year		
Epa Compliance Status Ref:	In Compliance With Procedural Requirements		
Pollutant Code Ref:			
Pollutant Classification Ref:	Potential uncontrolled emissions <100 tons/year		
Pollutant Complian Status Ref:	In Compliance With Procedural Requirements		

#### Air Program

Plant ID:	824921	Poll Classificatn:	B
Air Program Code:	0	Poll Compli Status:	C
Air Program Status:	O	Epa Class Code:	B
Pollutant Code:	VOC	Epa Compli Status:	C
Chemical Abstract Service Nbr:			
Air Program Code Subparts:			
Air Program Code Ref:	SIP Source		
Epa Classification Code Ref:	Potential uncontrolled emissions <100 tons/year		
Epa Compliance Status Ref:	In Compliance With Procedural Requirements		
Pollutant Code Ref:			
Pollutant Classification Ref:	Potential uncontrolled emissions <100 tons/year		
Pollutant Complian Status Ref:	In Compliance With Procedural Requirements		

<a href="#">307</a>	1 of 8	N	0.01 / 78.25	5,020.44 / 16	MAJOR MEDICAL SUPPLY LONGMONT 1649 MAIN ST LONGMONT CO 80501	RCRA NON GEN
EPA Handler ID:	COD983802133					
Gen Status Universe:	No Report					
Contact Name:	RICHARD HARPER					
Contact Address:	1649 , MAIN ST , , LONGMONT , CO, 80501 , US					
Contact Phone No and Ext:	303-772-7222					



Map Key	Number of Records	Direction	Distance (mi/ft)	Elev/Diff (ft)	Site	DB
<hr/>						
<b>Contact Email:</b>						
<b>Contact Country:</b>		US				
<b>County Name:</b>		BOULDER				
<b>EPA Region:</b>		08				
<b>Land Type:</b>		Private				
<b>Receive Date:</b>		19941115				
<b>Location Latitude:</b>						
<b>Location Longitude:</b>						

#### Violation/Evaluation Summary

**Note:** NO VIOLATIONS: All of the compliance records associated with this facility (EPA ID) indicate NO VIOLATIONS; Compliance Monitoring and Enforcement table dated Jan, 2023.

#### Evaluation Details

**Evaluation Start Date:** 19950214  
**Evaluation Type Description:** COMPLIANCE EVALUATION INSPECTION ON-SITE  
**Violation Short Description:**  
**Return to Compliance Date:**  
**Evaluation Agency:** State

#### Handler Summary

**Importer Activity:** No  
**Mixed Waste Generator:** No  
**Transporter Activity:** No  
**Transfer Facility:** No  
**Onsite Burner Exemption:** No  
**Furnace Exemption:** No  
**Underground Injection Activity:** No  
**Commercial TSD:** No  
**Used Oil Transporter:** No  
**Used Oil Transfer Facility:** No  
**Used Oil Processor:** No  
**Used Oil Refiner:** No  
**Used Oil Burner:** No  
**Used Oil Market Burner:** No  
**Used Oil Spec Marketer:** No

#### Hazardous Waste Handler Details

**Sequence No:** 1  
**Receive Date:** 19941115  
**Handler Name:** MAJOR MEDICAL SUPPLY LONGMONT  
**Source Type:** Notification  
**Federal Waste Generator Code:** N  
**Generator Code Description:** Not a Generator, Verified

#### Waste Code Details

**Hazardous Waste Code:** K052  
**Waste Code Description:** TANK BOTTOMS (LEADED) FROM THE PETROLEUM REFINING INDUSTRY.  
**Hazardous Waste Code:** D001  
**Waste Code Description:** IGNITABLE WASTE

#### Owner/Operator Details

<b>Owner/Operator Ind:</b>	Current Owner	<b>Street No:</b>	
<b>Type:</b>	Private	<b>Street 1:</b>	220 S. EATON STREET
<b>Name:</b>	SNYDER, ALBERT	<b>Street 2:</b>	



Map Key	Number of Records	Direction	Distance (mi/ft)	Elev/Diff (ft)	Site	DB
Date Became Current:				City:	LAKEWOOD	
Date Ended Current:				State:	CO	
Phone:				Country:		
Source Type:	Notification			Zip Code:	80226	
<a href="#">307</a>	2 of 8	N	0.01 / 78.25	5,020.44 / 16	RULE ENGINEERING - FORMER JOHNSON'S CORN 1649 MAIN ST LONGMONT CO 805012614	FINDS/FRS
Registry ID:		110040755493				
FIPS Code:		08013				
HUC Code:		10190005				
Site Type Name:		STATIONARY				
Location Description:						
Supplemental Location:						
Create Date:		20-APR-10				
Update Date:		01-JUN-17				
Interest Types:		AIR EMISSIONS CLASSIFICATION UNKNOWN, AIR MINOR				
SIC Codes:		4959				
SIC Code Descriptions:		SANITARY SERVICES, NOT ELSEWHERE CLASSIFIED				
NAICS Codes:		562910				
NAICS Code Descriptions:		REMEDIAATION SERVICES.				
Conveyor:		FRS-GEOCODE				
Federal Facility Code:						
Federal Agency Name:						
Tribal Land Code:						
Tribal Land Name:						
Congressional Dist No:		04				
Census Block Code:		080130133082000				
EPA Region Code:		08				
County Name:		BOULDER				
US/Mexico Border Ind:						
Latitude:		40.18824				
Longitude:		-105.10232				
Reference Point:		CENTER OF A FACILITY OR STATION				
Coord Collection Method:		ADDRESS MATCHING-HOUSE NUMBER				
Accuracy Value:		30				
Datum:		NAD83				
Source:						
Facility Detail Rprt URL:		https://ofmpub.epa.gov/frs_public2/fii_query_detail.disp_program_facility?p_registry_id=110040755493				
Data Source:		Facility Registry Service - Single File				
Program Acronyms:						
AIR:CO0000000801301393, AIRS/AFS:0801301393, EIS:15265211						
<a href="#">307</a>	3 of 8	N	0.01 / 78.25	5,020.44 / 16	MAJOR MEDICAL SUPPLY LONGMONT 1649 MAIN ST LONGMONT CO 80501	FINDS/FRS
Registry ID:		110002992842				
FIPS Code:		08013				
HUC Code:		10190005				
Site Type Name:		STATIONARY				
Location Description:						
Supplemental Location:						
Create Date:		01-MAR-00				
Update Date:		03-DEC-14				
Interest Types:		UNSPECIFIED UNIVERSE				
SIC Codes:						
SIC Code Descriptions:						
NAICS Codes:						
NAICS Code Descriptions:						
Conveyor:		FRS-GEOCODE				



Map Key	Number of Records	Direction	Distance (mi/ft)	Elev/Diff (ft)	Site	DB
<b>Federal Facility Code:</b> <b>Federal Agency Name:</b> <b>Tribal Land Code:</b> <b>Tribal Land Name:</b> <b>Congressional Dist No:</b> 04 <b>Census Block Code:</b> 080130133082000 <b>EPA Region Code:</b> 08 <b>County Name:</b> BOULDER <b>US/Mexico Border Ind:</b> <b>Latitude:</b> 40.18824 <b>Longitude:</b> -105.10232 <b>Reference Point:</b> CENTER OF A FACILITY OR STATION <b>Coord Collection Method:</b> ADDRESS MATCHING-HOUSE NUMBER <b>Accuracy Value:</b> 30 <b>Datum:</b> NAD83 <b>Source:</b> <b>Facility Detail Rprt URL:</b> https://ofmpub.epa.gov/frs_public2/fii_query_detail.disp_program_facility?p_registry_id=110002992842 <b>Data Source:</b> Facility Registry Service - Single File <b>Program Acronyms:</b>						
RCRAINFO:COD983802133						

<a href="#">307</a>	4 of 8	N	0.01 / 78.25	5,020.44 / 16	Johnson Corner Gas Station 1649 Main St Longmont 80501 CO	LST
<b>Facility ID:</b> 6819 <b>Event ID:</b> <b>Facility Name(OPS):</b> Johnson Corner Gas Station <b>Facility Type(OPS):</b> Non-Retail <b>Fac Category(OPS):</b> Other <b>Address(OPS):</b> 1649 Main St <b>City(OPS):</b> Longmont <b>Zip Code(OPS):</b> 80501 <b>County(OPS):</b> Boulder <b>State(OPS):</b> CO <b>Lat Long(OPS):</b> 40.188306 -105.102767 <b>Fac Name(COSTIS):</b> Johnson Corner Gas Station <b>Address (COSTIS):</b> 1649 Main St Longmont 80501 <b>County (COSTIS):</b> Boulder <b>Original Source:</b> Colorado Storage Tank Information System (COSTIS) (As of 18 October, 2021); Colorado Department of Labor and Employment (CDLE); Oil & Public Safety(OPS) Regulated Storage Tanks; OPS Petroleum Release Events in Colorado - Petroleum Release Events  <b>Owner ID:</b> 18861 <b>Owner Name:</b> Snyder, Al						
<b>Fac Name(CDLE):</b> Johnson Corner Gas Station <b>Address(CDLE):</b> 1649 Main St <b>Fac Type(CDLE):</b> Non-Retail <b>Fac Category(CDLE):</b> Other <b>City(CDLE):</b> Longmont <b>Zip(CDLE):</b> 80501 <b>County(CDLE):</b> Boulder <b>State(CDLE):</b> CO <b>Latitude(CDLE):</b> 40.188306 <b>Longitude(CDLE):</b> -105.102767						

#### Events (CDLE) (As of 17 January, 2023)

<b>Event ID:</b> 8881	<b>Proj. Closure Date:</b> 12/31/2012
<b>Alt Event ID:</b>	<b>Category:</b>
<b>Status:</b> Closed	<b>Sardonyx ID:</b>
<b>UST Tank Count:</b> 0	<b>MTBE Classifica:</b> Pathway Eliminated
<b>AST Tank Count:</b> 0	<b>Sum of Reimbur Amt:</b> 352046.74
<b>Source of Release:</b>	<b>Reviewer Full Name:</b> Dawn Anderson
<b>Cause of Release:</b>	<b>Logged On:</b> 3/25/2002
<b>Confirm Rel Dt:</b> 3/18/2002	<b>Logged By:</b>
<b>Site Name:</b> Johnson Corner Gas Station	
<b>Loc Addr:</b>	
<b>Loc Addr2:</b>	
<b>Loc Addr3:</b>	
<b>Aka Name:</b>	
<b>Aka Loc Addr:</b>	



Map Key	Number of Records	Direction	Distance (mi/ft)	Elev/Diff (ft)	Site	DB
---------	-------------------	-----------	------------------	----------------	------	----

**Reimbursement Application (CDLE) (As of 17 January, 2023)**

<b>Rap ID:</b>	RAP-25656	<b>Eligibil Type Desc:</b>	Property Owner
<b>Protest ID:</b>		<b>Rap Payee Type ID:</b>	Estate/Trust
<b>Rap Status:</b>	Paid	<b>Reimbursement Req:</b>	7274.94
<b>Application Type:</b>	State Lead	<b>Total Reimburse:</b>	7274.94
<b>User Group Name:</b>		<b>Max Amt Reduction:</b>	2000000
<b>FPR Date:</b>	9/30/2012	<b>PSTC Date:</b>	
<b>Protest Amount:</b>			
<b>Payee:</b>	Albert Snyder Trust #1		
<b>Cap Status:</b>	Approved		
<b>Spec Cond:</b>			
<b>Note:</b>	Colorado Department of Labor and Employment (CDLE)		

<b>Rap ID:</b>	RAP-29364	<b>Eligibil Type Desc:</b>	Property Owner
<b>Protest ID:</b>		<b>Rap Payee Type ID:</b>	Estate/Trust
<b>Rap Status:</b>	Paid	<b>Reimbursement Req:</b>	5295
<b>Application Type:</b>	State Lead	<b>Total Reimburse:</b>	5295
<b>User Group Name:</b>		<b>Max Amt Reduction:</b>	2000000
<b>FPR Date:</b>		<b>PSTC Date:</b>	
<b>Protest Amount:</b>			
<b>Payee:</b>	Albert Snyder Trust #1		
<b>Cap Status:</b>	Approved		
<b>Spec Cond:</b>			
<b>Note:</b>	Colorado Department of Labor and Employment (CDLE)		

<b>Rap ID:</b>	RAP-15631	<b>Eligibil Type Desc:</b>	Property Owner
<b>Protest ID:</b>		<b>Rap Payee Type ID:</b>	Estate/Trust
<b>Rap Status:</b>	Paid	<b>Reimbursement Req:</b>	0
<b>Application Type:</b>	Original	<b>Total Reimburse:</b>	0
<b>User Group Name:</b>		<b>Max Amt Reduction:</b>	
<b>FPR Date:</b>	7/20/2007	<b>PSTC Date:</b>	7/20/2007
<b>Protest Amount:</b>			
<b>Payee:</b>	Albert Snyder Trust #1		
<b>Cap Status:</b>	Approved		
<b>Spec Cond:</b>			
<b>Note:</b>	Colorado Department of Labor and Employment (CDLE)		

<b>Rap ID:</b>	RAP-25655	<b>Eligibil Type Desc:</b>	Property Owner
<b>Protest ID:</b>		<b>Rap Payee Type ID:</b>	Estate/Trust
<b>Rap Status:</b>	Paid	<b>Reimbursement Req:</b>	327141.58
<b>Application Type:</b>	State Lead	<b>Total Reimburse:</b>	327141.58
<b>User Group Name:</b>		<b>Max Amt Reduction:</b>	2000000
<b>FPR Date:</b>	6/30/2012	<b>PSTC Date:</b>	
<b>Protest Amount:</b>			
<b>Payee:</b>	Albert Snyder Trust #1		
<b>Cap Status:</b>	Approved		
<b>Spec Cond:</b>			
<b>Note:</b>	Colorado Department of Labor and Employment (CDLE)		

<b>Rap ID:</b>	RAP-26348	<b>Eligibil Type Desc:</b>	Property Owner
<b>Protest ID:</b>		<b>Rap Payee Type ID:</b>	Estate/Trust
<b>Rap Status:</b>	Paid	<b>Reimbursement Req:</b>	12335.22
<b>Application Type:</b>	State Lead	<b>Total Reimburse:</b>	12335.22
<b>User Group Name:</b>		<b>Max Amt Reduction:</b>	2000000
<b>FPR Date:</b>		<b>PSTC Date:</b>	
<b>Protest Amount:</b>			
<b>Payee:</b>	Albert Snyder Trust #1		
<b>Cap Status:</b>	Approved		
<b>Spec Cond:</b>			
<b>Note:</b>	Colorado Department of Labor and Employment (CDLE)		

**Facility (CDLE) (As of 17 January, 2023)**

<b>Owner Costis ID:</b>	OWNR-18861	<b>Type:</b>	Non-Retail
<b>No of Active Tanks:</b>	0	<b>Facility Owner:</b>	Al Snyder
<b>No of Metred Prod:</b>	0		



Map Key	Number of Records	Direction	Distance (mi/ft)	Elev/Diff (ft)	Site	DB
---------	-------------------	-----------	------------------	----------------	------	----

**Events (COSTIS) (As of 18 October, 2021)**

<b>Event ID:</b>	8881	<b>Log Date:</b>	3/25/2002 2:11:03 PM
<b>Process Status Name:</b>	Closed		
<b>Site Name:</b>	Johnson Corner Gas Station		
<b>Facility Name:</b>			
<b>Address:</b>	1649 Main St Longmont CO 80501		
<b>Loc Address:</b>	1649 Main St Longmont 80501		
<b>Loc City:</b>	Longmont		
<b>Loc County:</b>	Boulder		

**Reimbursement Application (COSTIS) (As of 18 October, 2021)**

<b>RAP ID:</b>	25656	<b>Event ID:</b>	8881
<b>Facility ID:</b>	6819	<b>PSTC Date:</b>	
<b>Payee Name:</b>	Albert Snyder Trust #1		
<b>RAP ID:</b>	25655	<b>Event ID:</b>	8881
<b>Facility ID:</b>	6819	<b>PSTC Date:</b>	
<b>Payee Name:</b>	Albert Snyder Trust #1		
<b>RAP ID:</b>	29364	<b>Event ID:</b>	8881
<b>Facility ID:</b>	6819	<b>PSTC Date:</b>	
<b>Payee Name:</b>	Albert Snyder Trust #1		
<b>RAP ID:</b>	26348	<b>Event ID:</b>	8881
<b>Facility ID:</b>	6819	<b>PSTC Date:</b>	
<b>Payee Name:</b>	Albert Snyder Trust #1		
<b>RAP ID:</b>	15631	<b>Event ID:</b>	8881
<b>Facility ID:</b>	6819	<b>PSTC Date:</b>	7/20/2007
<b>Payee Name:</b>	Albert Snyder Trust #1		

**OPS Regulated Storage Tanks**

**No of Tanks:** 0

**OPS Petroleum Release Events in Colorado - Petroleum Release Events**

<b>Event ID:</b>	8881	<b>Phone:</b>	303-318-4357
<b>Release No:</b>	REL-007111	<b>City:</b>	Longmont
<b>Status:</b>	Closed	<b>Zip:</b>	80501
<b>Release Date:</b>	3/18/2002	<b>State:</b>	CO
<b>Closure Date:</b>	7/3/2013	<b>County:</b>	Boulder
<b>NFA Type:</b>	Tier I	<b>Latitude:</b>	40.188306
<b>Release Cause:</b>		<b>Longitude:</b>	-105.102767
<b>Reimbursement Total:</b>		<b>Latitude Longitude:</b>	40.188306, -105.102767
<b>Contact:</b>	Dawn Anderson		
<b>Release Source:</b>			
<b>Site Name:</b>	Johnson Corner Gas Station		
<b>Address:</b>	1649 Main St		
<b>Email:</b>	cdle_ops_public_record_center@state.co.us		
<b>Link :</b>	https://socgov18.force.com/s/release/a183h000003KX6f		

<a href="#">307</a>	5 of 8	N	0.01 / 78.25	5,020.44 / 16	RULE ENGINEERING - FORMER JOHNSON'S CORN 1649 MAIN ST LONGMONT CO 805012614	ICIS
---------------------	--------	---	--------------	---------------	---	------

<b>EPA Region:</b>	08	<b>Federal Fac ID:</b>	
<b>Registry ID:</b>	110040755493	<b>Tribal Land Code:</b>	
<b>Pgm Sys ID:</b>	CO0000000801301393	<b>County:</b>	Boulder



Map Key	Number of Records	Direction	Distance (mi/ft)	Elev/Diff (ft)	Site	DB
Pgm Sys Acnrm: AIR				Latitude 83:	40.18829	
Permit Type:				Longitude 83:	-105.10232	
<a href="#">307</a>	6 of 8	N	0.01 / 78.25	5,020.44 / 16	Johnson Corner Gas Station 1649 Main St Longmont CO 80501	LUST TRUST
Facility ID: 6819				Event ID:	8881	
TtlAmtAppvdForReim : 352046.74				Release Date:	3/18/2002	
UST Tank Count:				AST Tank count:		
County: Boulder						
<a href="#">307</a>	7 of 8	N	0.01 / 78.25	5,020.44 / 16	RULE ENGINEERING - FORMER JOHNSON'S CORN 1649 MAIN ST LONGMONT CO 805012614	AFS
Afs ID: 0801301393				Fed Reportable:	No	
Plant ID: 1070752				Current Hpv:		
Epa Region: 08				Loc Contrl Region:		
Plant County: Boulder				Afs Gov Fac Code:	0	
State No: 08				Operating Status:	O	
Primary Sic Code: 4959				Epa Class Code:	B	
Secondary Sic Code:				Epa Complian Stat:	C	
Naics Code: 562910				State Comp Status:	C	
Afs Gov Facility Des: PRIVATELY OWNED/OPERATED						
Operating Status Def: Operating						
Epa Classification Des: Potential uncontrolled emissions <100 tons/year						
Epa Compliance Status: In Compliance With Procedural Requirements						
State Compliance Status: In Compliance With Procedural Requirements						
<b>Actions</b>						
Plant ID: 1070752				National Actn Type:	FS	
Anu1: 1				All Air Prog Codes:	0	
Date Achieved: 20120228				Result Code:	MC	
Penalty Amount: 0				Pollutant Code:		
Record Updated Dt: 20120424				Violating Poll Cds:		
Creation Date: 20110323				Violation Type Cds:		
Key Action No:						
Regional Data Element:						
National Action Desc: STATE CONDUCTED FCE/ON-SITE						
All Air Program Def: 0-SIP Source						
Result Def: IN COMPLIANCE						
Pollutant Def:						
All Violating Poll Def:						
All Violation Type Def:						
<b>Historical Compliance - Air Program Level</b>						
Air Program Code: 0						
Air Program Code Ref: SIP Source						
Historical Compliance Date: 1001, 1002, 1003, 1004, 1101, 1102, 1103, 1104, 1201, 1202, 1203, 1204, 1301, 1302, 1303, 1304, 1401, 1402, 1403						
Historical Compliance Status: C						
Historical Compliance Stat Ref: In Compliance With Procedural Requirements						
<b>Air Program</b>						
Plant ID: 1070752				Poll Classificatn:	B	
Air Program Code: 0				Poll Compli Status:	C	
Air Program Status: 0				Epa Class Code:	B	



Map Key	Number of Records	Direction	Distance (mi/ft)	Elev/Diff (ft)	Site	DB
<b>Pollutant Code:</b> VOC <b>Chemical Abstract Service Nmbr:</b> <b>Air Program Code Subparts:</b> <b>Air Program Code Ref:</b> SIP Source <b>Epa Classification Code Ref:</b> Potential uncontrolled emissions <100 tons/year <b>Epa Compliance Status Ref:</b> In Compliance With Procedural Requirements <b>Pollutant Code Ref:</b> <b>Pollutant Classification Ref:</b> Potential uncontrolled emissions <100 tons/year <b>Pollutant Complian Status Ref:</b> In Compliance With Procedural Requirements						
					<b>Epa Compli Status:</b> C	

<a href="#">307</a>	8 of 8	N	0.01 / 78.25	5,020.44 / 16	Johnson Corner Gas Station 1649 Main St Longmont 80501 CO	TANKS
<b>Facility ID:</b> 6819 <b>Facility Name (CDLE):</b> Johnson Corner Gas Station <b>Address (CDLE):</b> 1649 Main St <b>City (CDLE):</b> Longmont <b>Zip (CDLE):</b> 80501 <b>County (CDLE):</b> Boulder <b>State (CDLE):</b> CO <b>Latitude (CDLE):</b> 40.188306 <b>Longitude (CDLE):</b> -105.102767 <b>Fac Type (CDLE):</b> Non-Retail <b>Fac Category (CDLE):</b> Other <b>Facility Name (COSTIS):</b> Johnson Corner Gas Station <b>Address (COSTIS):</b> 1649 Main St Longmont 80501 <b>County (COSTIS):</b> Boulder <b>Data Source(s):</b> Colorado Storage Tank Information System (COSTIS) (As of 18 October, 2021); Colorado Department of Labor and Employment (CDLE); Oil & Public Safety(OPS) Regulated Storage Tanks						
<b>Facility Name (OPS):</b> Johnson Corner Gas Station <b>Address (OPS):</b> 1649 Main St <b>City (OPS):</b> Longmont <b>Zip Code (OPS):</b> 80501 <b>County (OPS):</b> Boulder <b>State (OPS):</b> CO <b>Latitude (OPS):</b> 40.188306 <b>Longitude (OPS):</b> -105.102767 <b>Lat/Long (OPS):</b> 40.188306 -105.102767 <b>Facility Type (OPS):</b> Non-Retail <b>Fac Category (OPS):</b> Other						

#### Facility Information (CDLE)

<b>Owner ID:</b>	OWNR-18861	<b>Count of Tank Tag:</b>	0
<b>Type :</b>	Non-Retail	<b>No. Dispensers:</b>	0
<b>Account Holder Name:</b>	Al Snyder		

#### Owner Infomation (CDLE)

<b>Contact Name:</b>	Al Snyder
<b>Company Name:</b>	Al Snyder
<b>Last Name:</b>	Snyder
<b>First Name:</b>	Al
<b>Middle Init:</b>	
<b>Address:</b>	220 S Eaton St, Lakewood, CO 80226
<b>Comment:</b>	

#### Tank Owner (COSTIS) (As of 18 October, 2021)

<b>Owner ID:</b>	18861	<b>Address1:</b>	220 S Eaton St
<b>First Name:</b>	Al	<b>City:</b>	Lakewood
<b>Middle Init:</b>		<b>State:</b>	CO
<b>Last Name:</b>	Snyder	<b>County:</b>	Jefferson
<b>Full Name:</b>	Snyder; Al	<b>Zip Code:</b>	80226

#### Oil & Public Safety Regulated Storage Tank Details

<b>No of Tanks:</b>	0
---------------------	---

<a href="#">308</a>	1 of 1	N	0.00 / 17.40	5,019.90 / 16	LONGMONT CITY OF MAIN ST AND 17 AVE	FINDS/FRS
---------------------	--------	---	--------------	---------------	--	-----------



Map Key	Number of Records	Direction	Distance (mi/ft)	Elev/Diff (ft)	Site	DB
LONGMONT CO 80502						
Registry ID:		110070742952				
FIPS Code:		CO013				
HUC Code:		10190005				
Site Type Name:		STATIONARY				
Location Description:						
Supplemental Location:						
Create Date:		05-MAY-20				
Update Date:						
Interest Types:		ICIS-NPDES NON-MAJOR				
SIC Codes:		1623				
SIC Code Descriptions:		WATER, SEWER, PIPELINE, AND COMMUNICATIONS AND POWER LINE CONSTRUCTION				
NAICS Codes:						
NAICS Code Descriptions:						
Conveyor:		ICIS				
Federal Facility Code:						
Federal Agency Name:						
Tribal Land Code:						
Tribal Land Name:						
Congressional Dist No:		04				
Census Block Code:		080130135032008				
EPA Region Code:		08				
County Name:		BOULDER				
US/Mexico Border Ind:						
Latitude:		40.188				
Longitude:		-105.102				
Reference Point:		CENTER OF A FACILITY OR STATION				
Coord Collection Method:		GPS - UNSPECIFIED				
Accuracy Value:						
Datum:		NAD83				
Source:						
Facility Detail Rprt URL:		https://ofmpub.epa.gov/frs_public2/fii_query_detail.disp_program_facility?p_registry_id=110070742952				
Data Source:		Facility Registry Service - Single File				
Program Acronyms:						
NPDES:COG076941						

<a href="#">309</a>	1 of 8	N	0.01 / 71.21	5,020.13 / 16	AMOCO OIL 3713 1700 N MAIN LONGMONT CO 80501	RCRA NON GEN
EPA Handler ID:		COD983785684				
Gen Status Universe:		No Report				
Contact Name:		RICHARD DEMERS				
Contact Address:		1700 N MAIN , , LONGMONT , CO, 80501 , US				
Contact Phone No and Ext:		303-678-1700				
Contact Email:						
Contact Country:		US				
County Name:		BOULDER				
EPA Region:		08				
Land Type:		Private				
Receive Date:		19991006				
Location Latitude:						
Location Longitude:						

#### Violation/Evaluation Summary

**Note:** NO RECORDS: As of Jan 2023, there are no Compliance Monitoring and Enforcement (violation) records associated with this facility (EPA ID).

#### Handler Summary



Map Key	Number of Records	Direction	Distance (mi/ft)	Elev/Diff (ft)	Site	DB
<b>Importer Activity:</b>		No				
<b>Mixed Waste Generator:</b>		No				
<b>Transporter Activity:</b>		No				
<b>Transfer Facility:</b>		No				
<b>Onsite Burner Exemption:</b>		No				
<b>Furnace Exemption:</b>		No				
<b>Underground Injection Activity:</b>		No				
<b>Commercial TSD:</b>		No				
<b>Used Oil Transporter:</b>		No				
<b>Used Oil Transfer Facility:</b>		No				
<b>Used Oil Processor:</b>		No				
<b>Used Oil Refiner:</b>		No				
<b>Used Oil Burner:</b>		No				
<b>Used Oil Market Burner:</b>		No				
<b>Used Oil Spec Marketer:</b>		No				

#### Hazardous Waste Handler Details

**Sequence No:** 1  
**Receive Date:** 19991006  
**Handler Name:** AMOCO OIL 3713  
**Source Type:** Notification  
**Federal Waste Generator Code:** N  
**Generator Code Description:** Not a Generator, Verified

#### Waste Code Details

**Hazardous Waste Code:** D000  
**Waste Code Description:** DESCRIPTION

**Hazardous Waste Code:** D018  
**Waste Code Description:** BENZENE

**Hazardous Waste Code:** D001  
**Waste Code Description:** IGNITABLE WASTE

#### Owner/Operator Details

<b>Owner/Operator Ind:</b>	Current Owner	<b>Street No:</b>	
<b>Type:</b>	Private	<b>Street 1:</b>	PO BOX 1006
<b>Name:</b>	J. WALTER RANKIN	<b>Street 2:</b>	
<b>Date Became Current:</b>		<b>City:</b>	LONGMONT
<b>Date Ended Current:</b>		<b>State:</b>	CO
<b>Phone:</b>	303-678-1700	<b>Country:</b>	
<b>Source Type:</b>	Notification	<b>Zip Code:</b>	80501

[309](#)

2 of 8

N

0.01 /  
71.21

5,020.13 /  
16

**ALBERTSON'S INC**  
**1700 NORTH MAIN STREET**  
**LONGMONT CO 80501-2036**

**FINDS/FRS**

**Registry ID:** 110009562767  
**FIPS Code:** 08013  
**HUC Code:** 10190005  
**Site Type Name:** STATIONARY  
**Location Description:**  
**Supplemental Location:**  
**Create Date:** 01-MAR-00  
**Update Date:** 01-JUN-17  
**Interest Types:** AIR MINOR, UNSPECIFIED UNIVERSE  
**SIC Codes:** 5541  
**SIC Code Descriptions:** GASOLINE SERVICE STATIONS  
**NAICS Codes:** 447190  
**NAICS Code Descriptions:** OTHER GASOLINE STATIONS.  
**Conveyor:** FRS-GEOCODE  
**Federal Facility Code:**



Map Key	Number of Records	Direction	Distance (mi/ft)	Elev/Diff (ft)	Site	DB
---------	-------------------	-----------	------------------	----------------	------	----

**Federal Agency Name:**  
**Tribal Land Code:**  
**Tribal Land Name:**  
**Congressional Dist No:** 04  
**Census Block Code:** 080130133062025  
**EPA Region Code:** 08  
**County Name:** BOULDER  
**US/Mexico Border Ind:**  
**Latitude:** 40.18892  
**Longitude:** -105.10233  
**Reference Point:** CENTER OF A FACILITY OR STATION  
**Coord Collection Method:** ADDRESS MATCHING-HOUSE NUMBER  
**Accuracy Value:** 30  
**Datum:** NAD83  
**Source:**  
**Facility Detail Rprt URL:** https://ofmpub.epa.gov/frs\_public2/fii\_query\_detail.disp\_program\_facility?p\_registry\_id=110009562767  
**Data Source:** Facility Registry Service - Single File  
**Program Acronyms:**

AIR:CO0000000801300444, AIRS/AFS:0801300444, EIS:1508711, RCRAINFO:COD983785684

<a href="#">309</a>	3 of 8	N	0.01 / 71.21	5,020.13 / 16	Stinker Store #328 1700 N Main St Longmont 80501 CO	UST
---------------------	--------	---	--------------	---------------	---	-----

<b>Facility ID:</b>	10488	<b>Fac Name (COSTIS):</b>	Stinker Store #328
<b>FacilityName(OPS):</b>	Stinker Store #328	<b>Address (COSTIS):</b>	1700 N Main St Longmont 80501
<b>FacilityType(OPS):</b>	Retail	<b>County (COSTIS):</b>	Boulder
<b>Fac Category (OPS):</b>	Retail Gas Station	<b>Latitude (CDLE):</b>	40.188744
<b>Address (OPS):</b>	1700 N Main St	<b>Longitude (CDLE):</b>	-105.102312
<b>City (OPS):</b>	Longmont	<b>Fac Type (CDLE):</b>	Retail
<b>Zip Code (OPS):</b>	80501	<b>FacCategory(CDLE):</b>	Retail Gas Station
<b>County (OPS):</b>	Boulder	<b>State (OPS):</b>	CO
<b>LatLong (OPS):</b>	40.188744 -105.102312	<b>City (CDLE):</b>	Longmont
<b>FacName (CDLE):</b>	Stinker Store #328	<b>Zip (CDLE):</b>	80501
<b>Address (CDLE):</b>	1700 N Main St	<b>County (CDLE):</b>	Boulder
<b>State (CDLE):</b>	CO		
<b>Data Source(s):</b>	Colorado Storage Tank Information System (COSTIS) (As of 18 October, 2021); Colorado Department of Labor and Employment (CDLE); Oil & Public Safety(OPS) Regulated Storage Tanks		

#### Facility Information (CDLE)

<b>Count of Tank Tag:</b>	3	<b>Accnt Holdr Name:</b>	Stinker Stores Co, Inc
<b>No. Dispensers:</b>	24	<b>Type:</b>	Retail
<b>Owner ID:</b>	OWNR-23043		

#### Owner Information (CDLE)

<b>Contact Name:</b>	Stinker Stores Co, Inc	<b>Middle Init:</b>	
<b>First Name:</b>			
<b>Company Name:</b>	Stinker Stores Co, Inc		
<b>Last Name:</b>	Stinker Stores Co, Inc		
<b>Address:</b>	3184 Elder St, Boise, ID 83705		
<b>Comment:</b>			

#### UST Tanks (COSTIS) (As of 18 October, 2021)

<b>Tank ID:</b>	28464	<b>Owner ID:</b>	23043
<b>Tank Tag:</b>	'10488-3	<b>Tank Owner:</b>	
<b>Tank Type Desc:</b>	UST	<b>County:</b>	Boulder
<b>Tank Count:</b>	46668	<b>Product Name:</b>	Gasoline
<b>Capacity:</b>	4000		
<b>Facility Owner:</b>	Stinker Stores Co; Inc		



Map Key	Number of Records	Direction	Distance (mi/ft)	Elev/Diff (ft)	Site	DB
<b>Facility Name Address:</b>		Stinker Store #328 1700 N Main St Longmont 80501				
<b>Tank ID:</b>	28462			<b>Owner ID:</b>	23043	
<b>Tank Tag:</b>	'10488-1			<b>Tank Owner:</b>		
<b>Tank Type Desc:</b>	UST			<b>County:</b>	Boulder	
<b>Tank Count:</b>	46668			<b>Product Name:</b>	Gasoline	
<b>Capacity:</b>	6000					
<b>Facility Owner:</b>	Stinker Stores Co; Inc					
<b>Facility Name Address:</b>		Stinker Store #328 1700 N Main St Longmont 80501				
<b>Tank ID:</b>	28463			<b>Owner ID:</b>	23043	
<b>Tank Tag:</b>	'10488-2			<b>Tank Owner:</b>		
<b>Tank Type Desc:</b>	UST			<b>County:</b>	Boulder	
<b>Tank Count:</b>	46668			<b>Product Name:</b>	Gasoline	
<b>Capacity:</b>	6000					
<b>Facility Owner:</b>	Stinker Stores Co; Inc					
<b>Facility Name Address:</b>		Stinker Store #328 1700 N Main St Longmont 80501				
<b>Tank ID:</b>	28469			<b>Owner ID:</b>	23043	
<b>Tank Tag:</b>	'10488-8			<b>Tank Owner:</b>		
<b>Tank Type Desc:</b>	UST			<b>County:</b>	Boulder	
<b>Tank Count:</b>	46668			<b>Product Name:</b>	Unleaded Premium (PUL)	
<b>Capacity:</b>	10000					
<b>Facility Owner:</b>	Stinker Stores Co; Inc					
<b>Facility Name Address:</b>		Stinker Store #328 1700 N Main St Longmont 80501				
<b>Tank ID:</b>	28465			<b>Owner ID:</b>	23043	
<b>Tank Tag:</b>	'10488-4			<b>Tank Owner:</b>		
<b>Tank Type Desc:</b>	UST			<b>County:</b>	Boulder	
<b>Tank Count:</b>	46668			<b>Product Name:</b>	Gasoline	
<b>Capacity:</b>	4000					
<b>Facility Owner:</b>	Stinker Stores Co; Inc					
<b>Facility Name Address:</b>		Stinker Store #328 1700 N Main St Longmont 80501				
<b>Tank ID:</b>	28468			<b>Owner ID:</b>	23043	
<b>Tank Tag:</b>	'10488-7			<b>Tank Owner:</b>		
<b>Tank Type Desc:</b>	UST			<b>County:</b>	Boulder	
<b>Tank Count:</b>	46668			<b>Product Name:</b>	Diesel #2	
<b>Capacity:</b>	10000					
<b>Facility Owner:</b>	Stinker Stores Co; Inc					
<b>Facility Name Address:</b>		Stinker Store #328 1700 N Main St Longmont 80501				
<b>Tank ID:</b>	28466			<b>Owner ID:</b>	23043	
<b>Tank Tag:</b>	'10488-5			<b>Tank Owner:</b>		
<b>Tank Type Desc:</b>	UST			<b>County:</b>	Boulder	
<b>Tank Count:</b>	46668			<b>Product Name:</b>	Used Oil (Waste Oil)	
<b>Capacity:</b>	500					
<b>Facility Owner:</b>	Stinker Stores Co; Inc					
<b>Facility Name Address:</b>		Stinker Store #328 1700 N Main St Longmont 80501				
<b>Tank ID:</b>	28467			<b>Owner ID:</b>	23043	
<b>Tank Tag:</b>	'10488-6			<b>Tank Owner:</b>		
<b>Tank Type Desc:</b>	UST			<b>County:</b>	Boulder	
<b>Tank Count:</b>	46668			<b>Product Name:</b>	Unleaded Regular (RUL)	
<b>Capacity:</b>	10000					
<b>Facility Owner:</b>	Stinker Stores Co; Inc					
<b>Facility Name Address:</b>		Stinker Store #328 1700 N Main St Longmont 80501				

#### UST Tanks 1 (CDLE)

<b>Tank Tag:</b>	10488-4	<b>Overfill Preven:</b>	FV: Fill Tube Valve
<b>Tank Type:</b>	UST	<b>Product Type/Name:</b>	Gasoline
<b>Tank Status:</b>	Permanently Closed	<b>Piping Wall Type:</b>	None
<b>Capacity:</b>	4000	<b>Tank Wall Type:</b>	
<b>Install Date:</b>	4/17/1964	<b>Piping System:</b>	
<b>Date Closed:</b>	4/15/1995	<b>Piping Type:</b>	UG: Underground
<b>Tank Material:</b>	Asphalt Coated or Bare Steel		
<b>Piping Material:</b>	FRP: Fiberglass Reinforced Plastic		



Map Key	Number of Records	Direction	Distance (mi/ft)	Elev/Diff (ft)	Site	DB
---------	-------------------	-----------	------------------	----------------	------	----

**UST Tanks 2 (CDLE)**

Closure Meth ID:		No Fee:	No
Unregulated:	FALSE	Anch Method Desc:	
Last Used Date:	4/15/1995	Pipe Reld Meth1 ID:	T2: Inter Mntrg w/ Sensor
Del Prohib Date:		Pipe Reldet Date:	
Spill Protected:		Backfill Mat Desc:	
Spl Container Size:		Bfill DrtCvr Amt:	
Spl Protection Dt:		Manifold:	No
Spl Container Mfg:		Registration Date:	
Spl Container Mdel:		Compartment:	FALSE
Tank Reld Meth1 ID:		Cpmet:	No
Tank Lining Date:		Invault:	FALSE
CP Test Date:			

**UST Tanks 1 (CDLE)**

Tank Tag:	10488-8	Overfill Preven:	FV: Fill Tube Valve
Tank Type:	UST	Product Type/Name:	Unleaded Premium (PUL)
Tank Status:	Currently In Use	Piping Wall Type:	Double-Walled
Capacity:	10000	Tank Wall Type:	
Install Date:	8/1/1995	Piping System:	
Date Closed:		Piping Type:	UG: Underground
Tank Material:	JKT: Jacketed Steel Tank		
Piping Material:	FLEX: Flexible Plastic		

**UST Tanks 2 (CDLE)**

Closure Meth ID:		No Fee:	No
Unregulated:	FALSE	Anch Method Desc:	
Last Used Date:		Pipe Reld Meth1 ID:	L5: Annual Tightness Testing
Del Prohib Date:		Pipe Reldet Date:	
Spill Protected:		Backfill Mat Desc:	
Spl Container Size:	5	Bfill DrtCvr Amt:	0
Spl Protection Dt:		Manifold:	No
Spl Container Mfg:	OPW	Registration Date:	5/20/2009
Spl Container Mdel:	1C	Compartment:	FALSE
Tank Reld Meth1 ID:		Cpmet:	Yes
Tank Lining Date:		Invault:	FALSE
CP Test Date:			

**UST Tanks 1 (CDLE)**

Tank Tag:	10488-1	Overfill Preven:	FV: Fill Tube Valve
Tank Type:	UST	Product Type/Name:	Gasoline
Tank Status:	Permanently Closed	Piping Wall Type:	None
Capacity:	6000	Tank Wall Type:	
Install Date:	4/17/1964	Piping System:	
Date Closed:	4/15/1995	Piping Type:	UG: Underground
Tank Material:	Asphalt Coated or Bare Steel		
Piping Material:	FRP: Fiberglass Reinforced Plastic		

**UST Tanks 2 (CDLE)**

Closure Meth ID:		No Fee:	No
Unregulated:	FALSE	Anch Method Desc:	
Last Used Date:	4/15/1995	Pipe Reld Meth1 ID:	T2: Inter Mntrg w/ Sensor
Del Prohib Date:		Pipe Reldet Date:	
Spill Protected:		Backfill Mat Desc:	
Spl Container Size:		Bfill DrtCvr Amt:	
Spl Protection Dt:		Manifold:	No
Spl Container Mfg:		Registration Date:	



Map Key	Number of Records	Direction	Distance (mi/ft)	Elev/Diff (ft)	Site	DB
<b>Spl Container Mdel:</b> <b>Tank Reld Meth1 ID:</b> <b>Tank Lining Date:</b> <b>CP Test Date:</b>				<b>Compartment:</b> <b>Cpmet:</b> <b>Invault:</b>	FALSE No FALSE	
<b><u>UST Tanks 1 (CDLE)</u></b>						
<b>Tank Tag:</b> <b>Tank Type:</b> <b>Tank Status:</b> <b>Capacity:</b> <b>Install Date:</b> <b>Date Closed:</b> <b>Tank Material:</b> <b>Piping Material:</b>	10488-7 UST Currently In Use 10000 8/1/1995  JKT: Jacketed Steel Tank FLEX: Flexible Plastic	<b>Overfill Preven:</b> <b>Product Type/Name:</b> <b>Piping Wall Type:</b> <b>Tank Wall Type:</b> <b>Piping System:</b> <b>Piping Type:</b>	 Diesel #2 Double-Walled  UG: Underground			
<b><u>UST Tanks 2 (CDLE)</u></b>						
<b>Closure Meth ID:</b> <b>Unregulated:</b> <b>Last Used Date:</b> <b>Del Prohib Date:</b> <b>Spill Protected:</b> <b>Spl Container Size:</b> <b>Spl Protection Dt:</b> <b>Spl Container Mfg:</b> <b>Spl Container Mdel:</b> <b>Tank Reld Meth1 ID:</b> <b>Tank Lining Date:</b> <b>CP Test Date:</b>	FALSE    5  OPW 1C	<b>No Fee:</b> <b>Anch Method Desc:</b> <b>Pipe Reld Meth1 ID:</b> <b>Pipe Reldet Date:</b> <b>Backfill Mat Desc:</b> <b>Bfill DrtCvr Amt:</b> <b>Manifold:</b> <b>Registration Date:</b> <b>Compartment:</b> <b>Cpmet:</b> <b>Invault:</b>	No  L5: Annual Tightness Testing   0 No 5/20/2009 FALSE Yes FALSE			
<b><u>UST Tanks 1 (CDLE)</u></b>						
<b>Tank Tag:</b> <b>Tank Type:</b> <b>Tank Status:</b> <b>Capacity:</b> <b>Install Date:</b> <b>Date Closed:</b> <b>Tank Material:</b> <b>Piping Material:</b>	10488-2 UST Permanently Closed 6000 4/18/1975 4/15/1995 Asphalt Coated or Bare Steel FRP: Fiberglass Reinforced Plastic	<b>Overfill Preven:</b> <b>Product Type/Name:</b> <b>Piping Wall Type:</b> <b>Tank Wall Type:</b> <b>Piping System:</b> <b>Piping Type:</b>	FV: Fill Tube Valve Gasoline None  UG: Underground			
<b><u>UST Tanks 2 (CDLE)</u></b>						
<b>Closure Meth ID:</b> <b>Unregulated:</b> <b>Last Used Date:</b> <b>Del Prohib Date:</b> <b>Spill Protected:</b> <b>Spl Container Size:</b> <b>Spl Protection Dt:</b> <b>Spl Container Mfg:</b> <b>Spl Container Mdel:</b> <b>Tank Reld Meth1 ID:</b> <b>Tank Lining Date:</b> <b>CP Test Date:</b>	FALSE 4/15/1995	<b>No Fee:</b> <b>Anch Method Desc:</b> <b>Pipe Reld Meth1 ID:</b> <b>Pipe Reldet Date:</b> <b>Backfill Mat Desc:</b> <b>Bfill DrtCvr Amt:</b> <b>Manifold:</b> <b>Registration Date:</b> <b>Compartment:</b> <b>Cpmet:</b> <b>Invault:</b>	No T2: Inter Mntrg w/ Sensor   No FALSE No FALSE			
<b><u>UST Tanks 1 (CDLE)</u></b>						
<b>Tank Tag:</b> <b>Tank Type:</b> <b>Tank Status:</b> <b>Capacity:</b>	10488-5 UST Permanently Closed 500	<b>Overfill Preven:</b> <b>Product Type/Name:</b> <b>Piping Wall Type:</b> <b>Tank Wall Type:</b>	FV: Fill Tube Valve Used Oil (Waste Oil) None			



Map Key	Number of Records	Direction	Distance (mi/ft)	Elev/Diff (ft)	Site	DB
<hr/>						
<b>Install Date:</b>	4/17/1964				<b>Piping System:</b>	
<b>Date Closed:</b>	1/1/1994				<b>Piping Type:</b>	UG: Underground
<b>Tank Material:</b>		ST: Cathodically Protected Steel				
<b>Piping Material:</b>		Galvanized Steel				
 <b><u>UST Tanks 2 (CDLE)</u></b>						
<b>Closure Meth ID:</b>	Removed				<b>No Fee:</b>	No
<b>Unregulated:</b>	FALSE				<b>Anch Method Desc:</b>	
<b>Last Used Date:</b>					<b>Pipe Reld Meth1 ID:</b>	L5: Annual Tightness Testing
<b>Del Prohib Date:</b>					<b>Pipe Reldet Date:</b>	
<b>Spill Protected:</b>					<b>Backfill Mat Desc:</b>	
<b>Spl Container Size:</b>	0				<b>Bfill DrtCvr Amt:</b>	0
<b>Spl Protection Dt:</b>					<b>Manifold:</b>	No
<b>Spl Container Mfg:</b>					<b>Registration Date:</b>	
<b>Spl Container Mdel:</b>					<b>Compartment:</b>	FALSE
<b>Tank Reld Meth1 ID:</b>					<b>Cpmet:</b>	Yes
<b>Tank Lining Date:</b>					<b>Invault:</b>	FALSE
<b>CP Test Date:</b>						
 <b><u>UST Tanks 1 (CDLE)</u></b>						
<b>Tank Tag:</b>	10488-7				<b>Overfill Preven:</b>	
<b>Tank Type:</b>	UST				<b>Product Type/Name:</b>	Unleaded Mid-Grade (MUL)
<b>Tank Status:</b>	Currently In Use				<b>Piping Wall Type:</b>	Double-Walled
<b>Capacity:</b>	10000				<b>Tank Wall Type:</b>	
<b>Install Date:</b>	8/1/1995				<b>Piping System:</b>	
<b>Date Closed:</b>					<b>Piping Type:</b>	UG: Underground
<b>Tank Material:</b>		JKT: Jacketed Steel Tank				
<b>Piping Material:</b>		FLEX: Flexible Plastic				
 <b><u>UST Tanks 2 (CDLE)</u></b>						
<b>Closure Meth ID:</b>					<b>No Fee:</b>	No
<b>Unregulated:</b>	FALSE				<b>Anch Method Desc:</b>	
<b>Last Used Date:</b>					<b>Pipe Reld Meth1 ID:</b>	L5: Annual Tightness Testing
<b>Del Prohib Date:</b>					<b>Pipe Reldet Date:</b>	
<b>Spill Protected:</b>					<b>Backfill Mat Desc:</b>	
<b>Spl Container Size:</b>	5				<b>Bfill DrtCvr Amt:</b>	0
<b>Spl Protection Dt:</b>					<b>Manifold:</b>	No
<b>Spl Container Mfg:</b>	OPW				<b>Registration Date:</b>	5/20/2009
<b>Spl Container Mdel:</b>	1C				<b>Compartment:</b>	FALSE
<b>Tank Reld Meth1 ID:</b>					<b>Cpmet:</b>	Yes
<b>Tank Lining Date:</b>					<b>Invault:</b>	FALSE
<b>CP Test Date:</b>						
 <b><u>UST Tanks 1 (CDLE)</u></b>						
<b>Tank Tag:</b>	10488-3				<b>Overfill Preven:</b>	FV: Fill Tube Valve
<b>Tank Type:</b>	UST				<b>Product Type/Name:</b>	Gasoline
<b>Tank Status:</b>	Permanently Closed				<b>Piping Wall Type:</b>	None
<b>Capacity:</b>	4000				<b>Tank Wall Type:</b>	
<b>Install Date:</b>	4/17/1964				<b>Piping System:</b>	
<b>Date Closed:</b>	4/15/1995				<b>Piping Type:</b>	UG: Underground
<b>Tank Material:</b>		Asphalt Coated or Bare Steel				
<b>Piping Material:</b>		FRP: Fiberglass Reinforced Plastic				
 <b><u>UST Tanks 2 (CDLE)</u></b>						
<b>Closure Meth ID:</b>					<b>No Fee:</b>	No
<b>Unregulated:</b>	FALSE				<b>Anch Method Desc:</b>	
<b>Last Used Date:</b>	4/15/1995				<b>Pipe Reld Meth1 ID:</b>	T2: Inter Mntrg w/ Sensor
<b>Del Prohib Date:</b>					<b>Pipe Reldet Date:</b>	



Map Key	Number of Records	Direction	Distance (mi/ft)	Elev/Diff (ft)	Site	DB
Spill Protected:				Backfill Mat Desc:		
Spl Container Size:				Bfill DrtCvr Amt:		
Spl Protection Dt:				Manifold: No		
Spl Container Mfg:				Registration Date:		
Spl Container Mdel:				Compartment: FALSE		
Tank Reld Meth1 ID:				Cpmet: No		
Tank Lining Date:				Invault: FALSE		
CP Test Date:						
<u>UST Tanks 1 (CDLE)</u>						
Tank Tag:		10488-6		Overfill Preven:		
Tank Type:		UST		Product Type/Name: Unleaded Regular (RUL)		
Tank Status:		Currently In Use		Piping Wall Type: Double-Walled		
Capacity:		10000		Tank Wall Type:		
Install Date:		8/1/1995		Piping System:		
Date Closed:				Piping Type: UG: Underground		
Tank Material:		JKT: Jacketed Steel Tank				
Piping Material:		FLEX: Flexible Plastic				
<u>UST Tanks 2 (CDLE)</u>						
Closure Meth ID:				No Fee: No		
Unregulated:		FALSE		Anch Method Desc:		
Last Used Date:				Pipe Reld Meth1 ID: L5: Annual Tightness Testing		
Del Prohib Date:				Pipe Reldet Date:		
Spill Protected:				Backfill Mat Desc:		
Spl Container Size:		5		Bfill DrtCvr Amt: 0		
Spl Protection Dt:				Manifold: No		
Spl Container Mfg:		OPW		Registration Date: 5/20/2009		
Spl Container Mdel:		1C		Compartment: FALSE		
Tank Reld Meth1 ID:				Cpmet: Yes		
Tank Lining Date:				Invault: FALSE		
CP Test Date:						
<u>Operator Information (CDLE)</u>						
Costis ID 1:		ABOP-8196		Account Holder: Stinker Stores Co Inc		
Costis ID 2:		ABOP-8196		Contact Name Title:		
Contact ID:		0033h00000ILOvf		Fac Contact Name: FCON-013756		
Active:		TRUE		First Name:		
Role:		A/B Operator		Last Name: Jon Tuttle		
<u>Oil &amp; Public Safety Regulated Storage Tanks (COSTIS)</u>						
Tank Tag:		10488-1		Piping Type: UG: Underground		
Tank Status:		Permanently Closed		Piping System:		
Tank Type:		UST		Tank Name: TNK-024950		
Facility Type:		Retail		Piping Wall Type: None		
Installation Date:		4/17/1964		City: Longmont		
Closure Date:		4/15/1995		County: Boulder		
Capacity Gallons :		6000		ZIP Code: 80501		
Product:		Gasoline		Facility Name: Stinker Store #328		
Overfill Preven:		FV: Fill Tube Valve		Address: 1700 N Main St		
Tank Wall Type:				Facility Category: Retail Gas Station		
Tank Material:		Asphalt Coated or Bare Steel				
Piping Material:		FRP: Fiberglass Reinforced Plastic				
Tank Tag:		10488-5		Piping Type: UG: Underground		
Tank Status:		Permanently Closed		Piping System:		
Tank Type:		UST		Tank Name: TNK-024954		
Facility Type:		Retail		Piping Wall Type: None		
Installation Date:		4/17/1964		City: Longmont		
Closure Date:		1/1/1994		Countv: Boulder		



Map Key	Number of Records	Direction	Distance (mi/ft)	Elev/Diff (ft)	Site	DB
Capacity Gallons :	500			ZIP Code:	80501	
Product:	Used Oil (Waste Oil)			Facility Name:	Stinker Store #328	
Overfill Preven:	FV: Fill Tube Valve			Address:	1700 N Main St	
Tank Wall Type:				Facility Category:	Retail Gas Station	
Tank Material:	ST: Cathodically Protected Steel					
Piping Material:	Galvanized Steel					
Tank Tag:	10488-4			Piping Type:	UG: Underground	
Tank Status:	Permanently Closed			Piping System:		
Tank Type:	UST			Tank Name:	TNK-024953	
Facility Type:	Retail			Piping Wall Type:	None	
Installation Date:	4/17/1964			City:	Longmont	
Closure Date:	4/15/1995			County:	Boulder	
Capacity Gallons :	4000			ZIP Code:	80501	
Product:	Gasoline			Facility Name:	Stinker Store #328	
Overfill Preven:	FV: Fill Tube Valve			Address:	1700 N Main St	
Tank Wall Type:				Facility Category:	Retail Gas Station	
Tank Material:	Asphalt Coated or Bare Steel					
Piping Material:	FRP: Fiberglass Reinforced Plastic					
Tank Tag:	10488-7			Piping Type:	UG: Underground	
Tank Status:	Currently In Use			Piping System:		
Tank Type:	UST			Tank Name:	TNK-024956	
Facility Type:	Retail			Piping Wall Type:	Double-Walled	
Installation Date:	8/1/1995			City:	Longmont	
Closure Date:				County:	Boulder	
Capacity Gallons :	10000			ZIP Code:	80501	
Product:	Unleaded Mid-Grade (MUL)			Facility Name:	Stinker Store #328	
Overfill Preven:				Address:	1700 N Main St	
Tank Wall Type:				Facility Category:	Retail Gas Station	
Tank Material:	JKT: Jacketed Steel Tank					
Piping Material:	FLEX: Flexible Plastic					
Tank Tag:	10488-3			Piping Type:	UG: Underground	
Tank Status:	Permanently Closed			Piping System:		
Tank Type:	UST			Tank Name:	TNK-024952	
Facility Type:	Retail			Piping Wall Type:	None	
Installation Date:	4/17/1964			City:	Longmont	
Closure Date:	4/15/1995			County:	Boulder	
Capacity Gallons :	4000			ZIP Code:	80501	
Product:	Gasoline			Facility Name:	Stinker Store #328	
Overfill Preven:	FV: Fill Tube Valve			Address:	1700 N Main St	
Tank Wall Type:				Facility Category:	Retail Gas Station	
Tank Material:	Asphalt Coated or Bare Steel					
Piping Material:	FRP: Fiberglass Reinforced Plastic					
Tank Tag:	10488-7			Piping Type:	UG: Underground	
Tank Status:	Currently In Use			Piping System:		
Tank Type:	UST			Tank Name:	TNK-024956	
Facility Type:	Retail			Piping Wall Type:	Double-Walled	
Installation Date:	8/1/1995			City:	Longmont	
Closure Date:				County:	Boulder	
Capacity Gallons :	10000			ZIP Code:	80501	
Product:	Diesel #2			Facility Name:	Stinker Store #328	
Overfill Preven:				Address:	1700 N Main St	
Tank Wall Type:				Facility Category:	Retail Gas Station	
Tank Material:	JKT: Jacketed Steel Tank					
Piping Material:	FLEX: Flexible Plastic					
Tank Tag:	10488-2			Piping Type:	UG: Underground	
Tank Status:	Permanently Closed			Piping System:		
Tank Type:	UST			Tank Name:	TNK-024951	
Facility Type:	Retail			Piping Wall Type:	None	
Installation Date:	4/18/1975			City:	Longmont	
Closure Date:	4/15/1995			County:	Boulder	
Capacity Gallons :	6000			ZIP Code:	80501	
Product:	Gasoline			Facility Name:	Stinker Store #328	
Overfill Preven:	FV: Fill Tube Valve			Address:	1700 N Main St	
Tank Wall Type:				Facility Category:	Retail Gas Station	



Map Key	Number of Records	Direction	Distance (mi/ft)	Elev/Diff (ft)	Site	DB
<b>Tank Material:</b>		Asphalt Coated or Bare Steel				
<b>Piping Material:</b>		FRP: Fiberglass Reinforced Plastic				
<b>Tank Tag:</b>	10488-8				<b>Piping Type:</b>	UG: Underground
<b>Tank Status:</b>	Currently In Use				<b>Piping System:</b>	
<b>Tank Type:</b>	UST				<b>Tank Name:</b>	TNK-024957
<b>Facility Type:</b>	Retail				<b>Piping Wall Type:</b>	Double-Walled
<b>Installation Date:</b>	8/1/1995				<b>City:</b>	Longmont
<b>Closure Date:</b>					<b>County:</b>	Boulder
<b>Capacity Gallons :</b>	10000				<b>ZIP Code:</b>	80501
<b>Product:</b>	Unleaded Premium (PUL)				<b>Facility Name:</b>	Stinker Store #328
<b>Overfill Preven:</b>	FV: Fill Tube Valve				<b>Address:</b>	1700 N Main St
<b>Tank Wall Type:</b>					<b>Facility Category:</b>	Retail Gas Station
<b>Tank Material:</b>		JKT: Jacketed Steel Tank				
<b>Piping Material:</b>		FLEX: Flexible Plastic				
<b>Tank Tag:</b>	10488-6				<b>Piping Type:</b>	UG: Underground
<b>Tank Status:</b>	Currently In Use				<b>Piping System:</b>	
<b>Tank Type:</b>	UST				<b>Tank Name:</b>	TNK-024955
<b>Facility Type:</b>	Retail				<b>Piping Wall Type:</b>	Double-Walled
<b>Installation Date:</b>	8/1/1995				<b>City:</b>	Longmont
<b>Closure Date:</b>					<b>County:</b>	Boulder
<b>Capacity Gallons :</b>	10000				<b>ZIP Code:</b>	80501
<b>Product:</b>	Unleaded Regular (RUL)				<b>Facility Name:</b>	Stinker Store #328
<b>Overfill Preven:</b>					<b>Address:</b>	1700 N Main St
<b>Tank Wall Type:</b>					<b>Facility Category:</b>	Retail Gas Station
<b>Tank Material:</b>		JKT: Jacketed Steel Tank				
<b>Piping Material:</b>		FLEX: Flexible Plastic				
<b><u>UST Owner (COSTIS) (As of 18 October, 2021)</u></b>						
<b>Owner ID:</b>	23043				<b>Address1:</b>	3184 Elder St
<b>First Name:</b>					<b>City:</b>	Boise
<b>Middle Init:</b>					<b>State:</b>	ID
<b>Last Name:</b>	Stinker Stores Co; Inc				<b>County:</b>	Ada
<b>Full Name:</b>					<b>Zip Code:</b>	83705
<b><u>Oil &amp; Public Safety Regulated Storage Tank Details</u></b>						
<b>No of Tanks:</b>	3					
<b>309</b>	<b>4 of 8</b>	<b>N</b>	<b>0.01 / 71.21</b>	<b>5,020.13 / 16</b>	<b>1700 MAIN ST. LONGMONT CO 80501</b>	<b>SPILLS</b>
<b>Case No:</b>	2009-0225				<b>H2O Unit Measure 2:</b>	
<b>Main ID:</b>					<b>Quantity 3:</b>	
<b>NRC No:</b>					<b>Unit Measure 3:</b>	
<b>Dt of Spl or Rel:</b>	5/14/2009				<b>H2O quantity 3:</b>	
<b>Event Time:</b>	12:00:00 PM				<b>H2O Unit Measure 3:</b>	
<b>1st Rep Event Dt:</b>	5/14/2009				<b>Cause:</b>	OTHER
<b>Date Reported:</b>	5/14/2009				<b>Death:</b>	
<b>Time Reported:</b>	5:10:00 PM				<b>Injury:</b>	
<b>Date Entered:</b>	5/15/2009				<b>Evacuation:</b>	
<b>Time Entered:</b>	9:20:53 AM				<b>Evacuation No:</b>	
<b>Land:</b>	TRUE				<b>PRP City:</b>	BOISE
<b>Air:</b>	FALSE				<b>PRP County:</b>	
<b>Surface Water:</b>	FALSE				<b>PRP State:</b>	ID
<b>Ground Water:</b>	FALSE				<b>PRP Zip:</b>	83706
<b>Material Type:</b>	OIL				<b>PRP Phone:</b>	208-371-5626
<b>Quantity 1:</b>					<b>PRP Extension:</b>	
<b>Unit Measure 1:</b>	UNKNOWN				<b>Mile Marker:</b>	
<b>H2O Quantity 1:</b>					<b>Who Took Report:</b>	GREG STASINOS
<b>H2O Unit Measure 1:</b>	U				<b>Fixed Facility:</b>	FALSE
<b>Material 2:</b>					<b>Event County:</b>	BOULDER
<b>Quantity 2:</b>					<b>Latitude:</b>	0



Map Key	Number of Records	Direction	Distance (mi/ft)	Elev/Diff (ft)	Site	DB
Unit Measure 2:				Longitude:	0	
H2O Quantity 2:						
Source Desc:						
Source:		S				
Source Type:		GAS PUMP/GAS STATION				
Medium:		GROUND WATER				
Waterway:						
Material 1:		UNLEADED FUEL				
Material 3:						
PRP:		ALBERTSONS				
PRP Contact:		BOB DENINNO				
PRP Street:		250 PARKCENTER BLVD.				
PRP Fax:						
Responder 1:		ALBERTSON'S				
Responder 2:						
Responder 3:						
Response Comments:		GROUNDWATER MAY HAVE BEEN IMPACTED AS SAMPLING SHOWED SIGNS OF MTBE.				
Notified Name:		HMWMD-CHARLES JOHNSON, WALTER AVRAMENKO, DARRELL DEARBORN OPS-LAURA SMITH, MAHESH ALBUQUERQUE **Note: Many records provided by the department have a truncated [Notified Name] field.				
Additional Comments:						
Comments:		BOULDER-PAM MILMOE, WENDY BLANCHARD				
Cause Info:		DURING A ROUTINE SITE SURVEY BY A POTENTIAL BUYER OF THE PROPERTY LISTED ABOVE, SOIL BORING AND PHOTO IONISATION DETECTION (PID) REVEALED A POSSIBLE RELEASE OF FUEL FROM A TEMPORARILY ABANDONED UST.				
Action:		NO ACTIONS YET.				

<a href="#">309</a>	5 of 8	N	0.01 / 71.21	5,020.13 / 16	Stinker Store #328 1700 N Main St Longmont 80501 CO	LST
Facility ID:	10488			Fac Name(CDLE):	Stinker Store #328	
Event ID:				Address(CDLE):	1700 N Main St	
Facility Name(OPS):	Stinker Store #328			Fac Type(CDLE):	Retail	
Facility Type(OPS):	Retail			Fac Category(CDLE):	Retail Gas Station	
Fac Category(OPS):	Retail Gas Station			City(CDLE):	Longmont	
Address(OPS):	1700 N Main St			Zip(CDLE):	80501	
City(OPS):	Longmont			County(CDLE):	Boulder	
Zip Code(OPS):	80501			State(CDLE):	CO	
County(OPS):	Boulder			Latitude(CDLE):	40.188744	
State(OPS):	CO			Longitude(CDLE):	-105.102312	
Lat Long(OPS):	40.188744 -105.102312					
Fac Name(COSTIS):	Stinker Store #328					
Address (COSTIS):	1700 N Main St Longmont 80501					
County (COSTIS):	Boulder					
Original Source:	Colorado Storage Tank Information System (COSTIS) (As of 18 October, 2021); Colorado Department of Labor and Employment (CDLE); Oil & Public Safety(OPS) Regulated Storage Tanks; OPS Petroleum Release Events in Colorado - Petroleum Release Events					
Owner ID:	23043					
Owner Name:						

#### Events (CDLE) (As of 17 January, 2023)

Event ID:		Proj. Closure Date:	
Alt Event ID:		Category:	
Status:	Closed	Sardonyx ID:	
UST Tank Count:	8	MTBE Classifica:	
AST Tank Count:	0	Sum of Reimbur Amt:	
Source of Release:		Reviewer Full Name:	Michelle Howard
Cause of Release:		Logged On:	
Confirm Rel Dt:	10/17/2022	Logged By:	
Site Name:	Stinker Store #328		
Loc Addr:			
Loc Addr2:			
Loc Addr3:			



Map Key	Number of Records	Direction	Distance (mi/ft)	Elev/Diff (ft)	Site	DB
---------	-------------------	-----------	------------------	----------------	------	----

Aka Name:  
Aka Loc Addr:

**Events (CDLE) (As of 17 January, 2023)**

Event ID:	1630	Proj. Closure Date:	
Alt Event ID:	3992-2	Category:	
Status:	Closed	Sardonyx ID:	
UST Tank Count:	8	MTBE Classifica:	
AST Tank Count:	0	Sum of Reimbur Amt:	276076.59
Source of Release:		Reviewer Full Name:	Julie Cotter
Cause of Release:		Logged On:	11/25/1994
Confirm Rel Dt:	11/24/1994	Logged By:	
Site Name:	Stinker Store #328		
Loc Addr:			
Loc Addr2:			
Loc Addr3:			
Aka Name:			
Aka Loc Addr:			

**Reimbursement Application (CDLE) (As of 17 January, 2023)**

Rap ID:	RAP-987	Eligibil Type Desc:	Tank Owner/Operator
Protest ID:		Rap Payee Type ID:	
Rap Status:	Paid	Reimbursement Req:	4577.45
Application Type:	Supplemental	Total Reimburse:	2813.75
User Group Name:		Max Amt Reduction:	
FPR Date:	2/12/1996	PSTC Date:	
Protest Amount:			
Payee:	Chevron USA Products Company		
Cap Status:			
Spec Cond:			
Note:	Colorado Department of Labor and Employment (CDLE)		

Rap ID:	RAP-712	Eligibil Type Desc:	Tank Owner/Operator
Protest ID:		Rap Payee Type ID:	
Rap Status:	Paid	Reimbursement Req:	204369.59
Application Type:	Supplemental	Total Reimburse:	138345.07
User Group Name:		Max Amt Reduction:	
FPR Date:	5/1/1995	PSTC Date:	4/21/1995
Protest Amount:			
Payee:	Chevron USA Products Company		
Cap Status:			
Spec Cond:			
Note:	Colorado Department of Labor and Employment (CDLE)		

Rap ID:	RAP-133	Eligibil Type Desc:	Tank Owner/Operator
Protest ID:		Rap Payee Type ID:	
Rap Status:	Paid	Reimbursement Req:	128553.22
Application Type:	Original	Total Reimburse:	128536.49
User Group Name:		Max Amt Reduction:	
FPR Date:	5/1/1995	PSTC Date:	4/21/1995
Protest Amount:			
Payee:	Chevron USA Products Company		
Cap Status:			
Spec Cond:			
Note:	Colorado Department of Labor and Employment (CDLE)		

Rap ID:	RAP-1623	Eligibil Type Desc:	Tank Owner/Operator
Protest ID:		Rap Payee Type ID:	
Rap Status:	Paid	Reimbursement Req:	18965.25
Application Type:	Supplemental	Total Reimburse:	16381.28
User Group Name:		Max Amt Reduction:	2000000
FPR Date:	5/22/1997	PSTC Date:	
Protest Amount:			
Payee:	Chevron USA Products Company		
Cap Status:			



Map Key	Number of Records	Direction	Distance (mi/ft)	Elev/Diff (ft)	Site	DB
---------	-------------------	-----------	------------------	----------------	------	----

**Spec Cond:** Recd 147C dated 5/3/11 Listing Name as Chevron USA Inc on 5/26/11 and W-9 on 6/5/11 - CAHII 1/12/12 Recd Power of Attorney document dated 3/1/10 granting Power from Chevron USA Inc - OK per JB 2/2/12 - CAHII

**Note:** \*\*Note: Many records provided by the department have a truncated [Spec Cond] field.  
Colorado Department of Labor and Employment (CDLE)

**Events (CDLE) (As of 17 January, 2023)**

<b>Event ID:</b>	1632	<b>Proj. Closure Date:</b>	
<b>Alt Event ID:</b>	3992-1	<b>Category:</b>	
<b>Status:</b>	Closed	<b>Sardonyx ID:</b>	
<b>UST Tank Count:</b>	8	<b>MTBE Classifica:</b>	
<b>AST Tank Count:</b>	0	<b>Sum of Reimbur Amt:</b>	
<b>Source of Release:</b>		<b>Reviewer Full Name:</b>	Julie Cotter
<b>Cause of Release:</b>		<b>Logged On:</b>	10/4/1990
<b>Confirm Rel Dt:</b>	10/4/1990	<b>Logged By:</b>	
<b>Site Name:</b>	Stinker Store #328		
<b>Loc Addr:</b>			
<b>Loc Addr2:</b>			
<b>Loc Addr3:</b>			
<b>Aka Name:</b>			
<b>Aka Loc Addr:</b>			

**Facility (CDLE) (As of 17 January, 2023)**

<b>Owner Costis ID:</b>	OWNR-23043	<b>Type:</b>	Retail
<b>No of Active Tanks:</b>	3	<b>Facility Owner:</b>	Stinker Stores Co, Inc
<b>No of Metred Prod:</b>	24		

**Events (COSTIS) (As of 18 October, 2021)**

<b>Event ID:</b>	1632	<b>Log Date:</b>	10/4/1990
<b>Process Status Name:</b>	Closed		
<b>Site Name:</b>	Amoco #3713		
<b>Facility Name:</b>			
<b>Address:</b>	1700 N Main St Longmont CO 80501		
<b>Loc Address:</b>	1700 N Main St Longmont 80501		
<b>Loc City:</b>	Longmont		
<b>Loc County:</b>	Boulder		

**Events (COSTIS) (As of 18 October, 2021)**

<b>Event ID:</b>	1630	<b>Log Date:</b>	11/25/1994
<b>Process Status Name:</b>	Closed		
<b>Site Name:</b>	Amoco #3713		
<b>Facility Name:</b>			
<b>Address:</b>	1700 N Main St Longmont CO 80501		
<b>Loc Address:</b>	1700 N Main St Longmont 80501		
<b>Loc City:</b>	Longmont		
<b>Loc County:</b>	Boulder		

**Reimbursement Application (COSTIS) (As of 18 October, 2021)**

<b>RAP ID:</b>	133	<b>Event ID:</b>	1630
<b>Facility ID:</b>	10488	<b>PSTC Date:</b>	4/21/1995
<b>Payee Name:</b>	Chevron USA Products Company		
<b>RAP ID:</b>	987	<b>Event ID:</b>	1630
<b>Facility ID:</b>	10488	<b>PSTC Date:</b>	
<b>Payee Name:</b>	Chevron USA Products Company		
<b>RAP ID:</b>	712	<b>Event ID:</b>	1630
<b>Facility ID:</b>	10488	<b>PSTC Date:</b>	4/21/1995
<b>Payee Name:</b>	Chevron USA Products Company		



Map Key	Number of Records	Direction	Distance (mi/ft)	Elev/Diff (ft)	Site	DB
---------	-------------------	-----------	------------------	----------------	------	----

RAP ID:	1623			Event ID:	1630
Facility ID:	10488			PSTC Date:	
Payee Name:	Chevron USA Products Company				

OPS Regulated Storage Tanks

No of Tanks:	3
--------------	---

OPS Petroleum Release Events in Colorado - Petroleum Release Events

Event ID:	1630	Phone:	303-318-4357
Release No:	REL-004422	City:	Longmont
Status:	Closed	Zip:	80501
Release Date:	11/24/1994	State:	CO
Closure Date:	6/17/1996	County:	Boulder
NFA Type:	Pre-RBCA	Latitude:	40.188744
Release Cause:		Longitude:	-105.102312
Reimbursement Total:		Latitude Longitude:	40.188744, -105.102312
Contact:	Julie Cotter		
Release Source:			
Site Name:	Stinker Store #328		
Address:	1700 N Main St		
Email:	cdle_ops_public_record_center@state.co.us		
Link :	https://socgov18.force.com/s/release/a183h000003KWPI		

OPS Petroleum Release Events in Colorado - Petroleum Release Events

Event ID:	1632	Phone:	303-318-4357
Release No:	REL-004423	City:	Longmont
Status:	Closed	Zip:	80501
Release Date:	10/4/1990	State:	CO
Closure Date:	6/17/1996	County:	Boulder
NFA Type:	Pre-RBCA	Latitude:	40.188744
Release Cause:		Longitude:	-105.102312
Reimbursement Total:		Latitude Longitude:	40.188744, -105.102312
Contact:	Julie Cotter		
Release Source:			
Site Name:	Stinker Store #328		
Address:	1700 N Main St		
Email:	cdle_ops_public_record_center@state.co.us		
Link :	https://socgov18.force.com/s/release/a183h000003KWPJ		

<a href="#">309</a>	6 of 8	N	0.01 / 71.21	5,020.13 / 16	STINKER STORES - STINKER #328 1700 N MAIN ST LONGMONT CO 80501	AIR PERMITS
---------------------	--------	---	--------------	---------------	--	-------------

APCD Site ID:	013-0444	Sip Status Co:	FALSE
Site ID:	0444	Sip Status O3:	TRUE
Fed Facility ID:	1508711	Site Cont Company:	
County:	BOULDER	Descriptn Category:	PC
Addr County Name:	BOULDER	Site First Name:	JON
Address Type:	STREET	Site Full Name:	JON TUTTLE
Air Program:	B	Site Last Name:	TUTTLE
Air Acid Precip:		Site Title:	
Class Apen Exempt:		Site Phone:	(208)991-5726
Class CFC:		Site Fax:	
Class Condensate :		No Employees:	6.0
Class Fesop:		Site Geocode Date:	05-Oct-2018 15:36:39
Class Mact:		Pt Lin Are:	P
Class Neshap:		Src Scale:	2
Class Non Fed Rpt:		Verification:	
NSPS Federal:		NAICS Prime:	457120
Class NSPS State:		NAICS Second:	
Class NSR:		Sic Prime:	5541



Map Key	Number of Records	Direction	Distance (mi/ft)	Elev/Diff (ft)	Site	DB
Class PSD:				Sic Second:		
Sip Fed Jd:				Site Operat Stat:		O
Class Sip Federal: B				Owner Cust:		9920109096
Air Title:				Method Code:		I2
Class Tribal:				Site Lat:		401120.137
CMS Category:				Site Long:		1050607.1378
CMS Frequency: 0				UTM Horiz:		491.318
Cpts Bogus Ind: FALSE				UTM Vert:		4448.731
Govt Fac Classifi: 0				UTM Zone:		13.0
Hap Classifi: Minor				Vert Dat:		1
NAA NSR Classifi: N/A				Vert Meas:		1530.23
Op Classification: N/A				Vert Meas Acc:		3.0
Property Area: 0.0				Vert Meth Coll:		OT
PSD Classifi: N/A				Site Horiz Dat:		2
City FIPS Code: 45970				Acc Units:		METERS
State FIPS: 08				Accuracy:		30.0
County FIPS: 013				Date Coll:		05-Oct-2018 15:36:39
Addr County FIPS: 013						
Permit App:		STINKER STORES - STINKER #328				
SIC Sec Desc:						
Site Email:		JTUTTLE@STINKER.COM				
SIC Pri Desc:		AUTOMOTIVE DEALERS AND GASOLINE SERVICE STATIONS - Gasoline Service Station				
Site Description:		RETAIL GASOLINE STATION (FORMERLY ALBERTSONS EXPRESS)				
Site LL Description:		Elevation source: 3DEP 1/3 arc-second				
Sip Prog1: OZONE				Sip Prog3 Area:		
Sip Prog1 Area: N2081				Sip Prog4:		
Sip Prog2:				Sip Prog4 Area:		
Sip Prog2 Area:				Sip Prog5:		
Sip Prog3:						
<u>Site Owner</u>						
Owner Bill Cycle: 2				Mail Fax:		
Owner Description: RETAIL FUEL SERVICE STATIONS				Mail Full Name:		
Mail Addr 1: 3184 ELDER				Mail First Name:		
Mail Addr 2:				Mail Last Name:		
Mail Type: STREET				Mail Phone:		
Mail City: BOISE				Mail Province:		
Mail City Cd:				Mail State:		
Mail Company:				Mail Title:		
Mail Country Cd:				Mail Zip:		
Owner Name:		STINKER STORES CO, INC				
Owner Mail Email:		JTUTTLE@STINKER.COM				
<u>Site Pollutant</u>						
Site ID: 0444				Pk Co:		
State FIPS: 08				Pk Co Mc:		
County FIPS: 013				Pk Co Re:		
Data Year: 2018				Pk Co Re Mc:		
Inventory Year: 2023				Pk Co Re Units:		
Inventory Year 2: 23				Pk Co Unc:		
Pollutant Code: VOC				Pk Co Units:		
Is Colorado Hap: FALSE				Pk O3:		
Is Criteria: TRUE				Pk O3 Mc:		
Is EPCRA Only: FALSE				Pk O3 Re:		
Is Hap: FALSE				Pk O3 Re Mc:		
NEI Pollutant ID: VOC				Pk O3 Re Units:		
Ozone Depleting: FALSE				Pk O3 Unc:		
Estim: 5.230321				Pk O3 Units:		
Estim Mc: Z				EMIS Pot:		
Estim Unc: 20.628985				Pot Mc:		
Estim Units: TY				Pot Unc:		
Limit1:				Pot Unc Mc:		
Limit1 Mc:				Pot Unc Units:		
Limit1 Units:				Pot Units:		



Map Key	Number of Records	Direction	Distance (mi/ft)	Elev/Diff (ft)	Site	DB
Limit2:				Re Estim:	0.0	
Limit2 Mc:				Re Estim Mc:	Z	
Limit2 Units:				Re ESTIM Units:	TY	
Pollutant Name:		VOLATILE ORGANIC COMPOUNDS				

#### Stack

Site ID:	0444	Plume Height:	10
Stack ID:	002	Rough Terrain Ind:	N
State FIPS:	08	Diameter:	0.0
County FIPS:	013	Diameter Meter:	0.0
Data Year:	2018	Geo Origin:	plant
Inventory Year:	2023	Height:	0.0
Inventory Year 2:	23	Height Meter:	0.0
Apcd Stack ID:	013-0444-S002	Horiz Dat:	2
Cem Recorder Flag:	No	Lining Code:	1
Distance:		Acc Units:	4
Exit Gas Flow Rate:	0.0	Accuracy:	30.0
Exit Gas Temp:	70.0	Method Code:	I2
Exit Gas Kelvin:	294.0	Pt Lin Area:	P
Gas Velocity:	0.0	Src Scale:	2
Gas Meters Sec:	0.0	Latitude:	401120.137
Bldg Height:	0	Longitude:	1050607.1378
Bldg Length:	0	Type Code:	F
Bldg Width:	0	UTM Horiz:	491.318
Stack Height:	0	UTM Vert:	4448.731
NEI Em RIs Pt Typ:	1	Vert Meas:	1530.23
NEI Exit Gas Flow:	0.0	UTM Zone:	13.0
NEI Horiz Mc:	019	X Coord:	-105.10198272222222
NEI Ref Pt Code:	105	Y Coord:	40.18892694444444
Emission Release Desc:	UNDERGROUND GASOLINE TANKS		
Description:	Elevation source: 3DEP 1/3 arc-second		
Description Category:	PC		
Stack Type:	FUGITIVE EMISSIONS, NO STACK EXISTS		

#### Stack Pollutant

Site ID:	0444	Pk Co:	
Stack ID:	002	Pk Co Mc:	Z
State Fips:	08	Pk Co Re:	
County Fip:	013	Pk Co Re Mc:	Z
Data Year:	2018	Pk Co Re Units:	PD
Inventory Year:	2023	Pk Co Unc:	
Inventory Year 2:	23	Pk Co Units:	PD
Pollutant Code:	VOC	Pk O3:	
Is Colorado Hap:	FALSE	Pk O3 Mc:	Z
Is Criteria:	TRUE	Pk O3 Re:	
Is Epcra Only:	FALSE	Pk O3 Re Mc:	Z
Is Hap:	FALSE	Pk O3 Re Units:	PD
Ozone Depleting:	FALSE	Pk O3 Unc:	
Estim:	5.230321	Pk O3 Units:	PD
Estim Mc:	Z	Pot:	
Estim Unc:	20.628985	Pot Mc:	
Estim Units:	TY	Pot Unc:	
Limit1:		Pot Unc Mc:	
Limit1 Mc:		Pot Unc Units:	
Limit1 Units:		Pot Units:	
Limit2:		Re Estim:	0.0
Limit2 Mc:		Re Estim Mc:	Z
Limit2 Units:		Re Estim Units:	TY
Pollutant Name:	VOLATILE ORGANIC COMPOUNDS		

[309](#)    7 of 8    N    0.01 / 71.21    5,020.13 / 16    Stinker Store #328  
 1700 N Main St  
 Longmont CO 80501

LUST TRUST



Map Key	Number of Records	Direction	Distance (mi/ft)	Elev/Diff (ft)	Site	DB
Facility ID:	10488			Event ID:	1630	
TtlAmtAppvdForReim	286076.59			Release Date:	11/24/1994	
UST Tank Count:				AST Tank count:		
County:	Boulder					

<a href="#">309</a>	8 of 8	N	0.01 / 71.21	5,020.13 / 16	ALBERTSONS EXPRESS 1700 MAIN ST LONGMONT CO 805012036	AFS
Afs ID:	0801300444			Fed Reportable:	No	
Plant ID:	849834			Current Hpv:		
Epa Region:	08			Loc Contrl Region:		
Plant County:	Boulder			Afs Gov Fac Code:	0	
State No:	08			Operating Status:	X	
Primary Sic Code:	5541			Epa Class Code:	B	
Secondary Sic Code:				Epa Complian Stat:	C	
Naics Code:	447190			State Comp Status:	C	
Afs Gov Facility Des:	PRIVATELY OWNED/OPERATED					
Operating Status Def:	Permanently Closed					
Epa Classification Des:	Potential uncontrolled emissions <100 tons/year					
Epa Compliance Status:	In Compliance With Procedural Requirements					
State Compliance Status:	In Compliance With Procedural Requirements					

#### Historical Compliance - Air Program Level

Air Program Code:	0
Air Program Code Ref:	SIP Source
Historical Compliance Date:	0604, 0701, 0702, 0703, 0704, 0801, 0802, 0803, 0804, 0901, 0902, 0903, 0904, 1001, 1002, 1003, 1004, 1101, 1102, 1103, 1104, 1201, 1202, 1203, 1204, 1301, 1302, 1303, 1304, 1401, 1402, 1403
Historical Compliance Status:	C
Historical Compliance Stat Ref:	In Compliance With Procedural Requirements

#### Air Program

Plant ID:	849834	Poll Classificatn:	B
Air Program Code:	0	Poll Compli Status:	9
Air Program Status:	X	Epa Class Code:	B
Pollutant Code:		Epa Compli Status:	C
Chemical Abstract Service Nbr:	71432		
Air Program Code Subparts:			
Air Program Code Ref:	SIP Source		
Epa Classification Code Ref:	Potential uncontrolled emissions <100 tons/year		
Epa Compliance Status Ref:	In Compliance With Procedural Requirements		
Pollutant Code Ref:			
Pollutant Classification Ref:	Potential uncontrolled emissions <100 tons/year		
Pollutant Complian Status Ref:	In Compliance - Shut Down		

#### Air Program

Plant ID:	849834	Poll Classificatn:	B
Air Program Code:	0	Poll Compli Status:	C
Air Program Status:	X	Epa Class Code:	B
Pollutant Code:		Epa Compli Status:	C
Chemical Abstract Service Nbr:	110543		
Air Program Code Subparts:			
Air Program Code Ref:	SIP Source		
Epa Classification Code Ref:	Potential uncontrolled emissions <100 tons/year		
Epa Compliance Status Ref:	In Compliance With Procedural Requirements		
Pollutant Code Ref:			
Pollutant Classification Ref:	Potential uncontrolled emissions <100 tons/year		
Pollutant Complian Status Ref:	In Compliance With Procedural Requirements		



Map Key	Number of Records	Direction	Distance (mi/ft)	Elev/Diff (ft)	Site	DB
---------	----------------------	-----------	---------------------	-------------------	------	----

#### Air Program

Plant ID:	849834	Poll Classificatn:	B
Air Program Code:	0	Poll Compli Status:	C
Air Program Status:	X	Epa Class Code:	B
Pollutant Code:		Epa Compli Status:	C
Chemical Abstract Service Nmbr:	1330207		
Air Program Code Subparts:			
Air Program Code Ref:	SIP Source		
Epa Classification Code Ref:	Potential uncontrolled emissions <100 tons/year		
Epa Compliance Status Ref:	In Compliance With Procedural Requirements		
Pollutant Code Ref:			
Pollutant Classification Ref:	Potential uncontrolled emissions <100 tons/year		
Pollutant Complian Status Ref:	In Compliance With Procedural Requirements		

#### Air Program

Plant ID:	849834	Poll Classificatn:	B
Air Program Code:	0	Poll Compli Status:	C
Air Program Status:	X	Epa Class Code:	B
Pollutant Code:		Epa Compli Status:	C
Chemical Abstract Service Nmbr:	108883		
Air Program Code Subparts:			
Air Program Code Ref:	SIP Source		
Epa Classification Code Ref:	Potential uncontrolled emissions <100 tons/year		
Epa Compliance Status Ref:	In Compliance With Procedural Requirements		
Pollutant Code Ref:			
Pollutant Classification Ref:	Potential uncontrolled emissions <100 tons/year		
Pollutant Complian Status Ref:	In Compliance With Procedural Requirements		

#### Air Program

Plant ID:	849834	Poll Classificatn:	B
Air Program Code:	0	Poll Compli Status:	C
Air Program Status:	X	Epa Class Code:	B
Pollutant Code:		Epa Compli Status:	C
Chemical Abstract Service Nmbr:	100414		
Air Program Code Subparts:			
Air Program Code Ref:	SIP Source		
Epa Classification Code Ref:	Potential uncontrolled emissions <100 tons/year		
Epa Compliance Status Ref:	In Compliance With Procedural Requirements		
Pollutant Code Ref:			
Pollutant Classification Ref:	Potential uncontrolled emissions <100 tons/year		
Pollutant Complian Status Ref:	In Compliance With Procedural Requirements		

#### Air Program

Plant ID:	849834	Poll Classificatn:	B
Air Program Code:	0	Poll Compli Status:	9
Air Program Status:	X	Epa Class Code:	B
Pollutant Code:	VOC	Epa Compli Status:	C
Chemical Abstract Service Nmbr:			
Air Program Code Subparts:			
Air Program Code Ref:	SIP Source		
Epa Classification Code Ref:	Potential uncontrolled emissions <100 tons/year		
Epa Compliance Status Ref:	In Compliance With Procedural Requirements		
Pollutant Code Ref:			
Pollutant Classification Ref:	Potential uncontrolled emissions <100 tons/year		
Pollutant Complian Status Ref:	In Compliance - Shut Down		



Map Key	Number of Records	Direction	Distance (mi/ft)	Elev/Diff (ft)	Site	DB
<a href="#">310</a>	1 of 1	N	0.20 / 1,039.56	5,023.03 / 19	BEMORE ENTERPRISES INC 810 17TH AVE LONGMONT CO 80501	RCRA VSQG

**EPA Handler ID:** COR000004978  
**Gen Status Universe:** VSG  
**Contact Name:** MARC BEASLEY  
**Contact Address:** 810 17TH AVE , , LONGMONT , CO, 80501 , US  
**Contact Phone No and Ext:** 303-776-5412  
**Contact Email:**  
**Contact Country:** US  
**County Name:** BOULDER  
**EPA Region:** 08  
**Land Type:** Private  
**Receive Date:** 19960606  
**Location Latitude:** 40.188571  
**Location Longitude:** -105.112285

#### Violation/Evaluation Summary

**Note:** NO RECORDS: As of Jan 2023, there are no Compliance Monitoring and Enforcement (violation) records associated with this facility (EPA ID).

#### Handler Summary

**Importer Activity:** No  
**Mixed Waste Generator:** No  
**Transporter Activity:** No  
**Transfer Facility:** No  
**Onsite Burner Exemption:** No  
**Furnace Exemption:** No  
**Underground Injection Activity:** No  
**Commercial TSD:** No  
**Used Oil Transporter:** No  
**Used Oil Transfer Facility:** No  
**Used Oil Processor:** No  
**Used Oil Refiner:** No  
**Used Oil Burner:** No  
**Used Oil Market Burner:** No  
**Used Oil Spec Marketer:** No

#### Hazardous Waste Handler Details

**Sequence No:** 1  
**Receive Date:** 19960606  
**Handler Name:** BEMORE ENTERPRISES INC  
**Federal Waste Generator Code:** 3  
**Generator Code Description:** Very Small Quantity Generator  
**Source Type:** Notification

#### Waste Code Details

**Hazardous Waste Code:** D006  
**Waste Code Description:** CADMIUM  
  
**Hazardous Waste Code:** D010  
**Waste Code Description:** SELENIUM  
  
**Hazardous Waste Code:** D004  
**Waste Code Description:** ARSENIC  
  
**Hazardous Waste Code:** D009



Map Key	Number of Records	Direction	Distance (mi/ft)	Elev/Diff (ft)	Site	DB
<b>Waste Code Description:</b>		MERCURY				
<b>Hazardous Waste Code:</b>		D002				
<b>Waste Code Description:</b>		CORROSIVE WASTE				
<b>Hazardous Waste Code:</b>		D007				
<b>Waste Code Description:</b>		CHROMIUM				
<b>Hazardous Waste Code:</b>		D011				
<b>Waste Code Description:</b>		SILVER				
<b>Hazardous Waste Code:</b>		D005				
<b>Waste Code Description:</b>		BARIUM				
<b>Hazardous Waste Code:</b>		D008				
<b>Waste Code Description:</b>		LEAD				
<b><u>Owner/Operator Details</u></b>						
<b>Owner/Operator Ind:</b>		Current Owner			<b>Street No:</b>	
<b>Type:</b>		Private			<b>Street 1:</b>	810 17TH AVE
<b>Name:</b>		BEMORE ENTERPRISES INC			<b>Street 2:</b>	
<b>Date Became Current:</b>					<b>City:</b>	LONGMONT
<b>Date Ended Current:</b>					<b>State:</b>	CO
<b>Phone:</b>		303-776-5412			<b>Country:</b>	
<b>Source Type:</b>		Notification			<b>Zip Code:</b>	80501
<a href="#">311</a>	1 of 2	N	0.01 / 30.40	5,019.90 / 16	CELLCO - DT LONGMONT 1707 MAIN STREET LONGMONT CO 80501	FINDS/FRS
<b>Registry ID:</b>		110040428445				
<b>FIPS Code:</b>						
<b>HUC Code:</b>		10190005				
<b>Site Type Name:</b>		STATIONARY				
<b>Location Description:</b>						
<b>Supplemental Location:</b>						
<b>Create Date:</b>		17-FEB-10				
<b>Update Date:</b>		03-MAY-15				
<b>Interest Types:</b>		ENFORCEMENT/COMPLIANCE ACTIVITY, FORMAL ENFORCEMENT ACTION				
<b>SIC Codes:</b>						
<b>SIC Code Descriptions:</b>						
<b>NAICS Codes:</b>						
<b>NAICS Code Descriptions:</b>						
<b>Conveyor:</b>		FRS-GEocode				
<b>Federal Facility Code:</b>						
<b>Federal Agency Name:</b>						
<b>Tribal Land Code:</b>						
<b>Tribal Land Name:</b>						
<b>Congressional Dist No:</b>		04				
<b>Census Block Code:</b>		080130133062025				
<b>EPA Region Code:</b>		08				
<b>County Name:</b>		BOULDER				
<b>US/Mexico Border Ind:</b>						
<b>Latitude:</b>		40.18896				
<b>Longitude:</b>		-105.10233				
<b>Reference Point:</b>		CENTER OF A FACILITY OR STATION				
<b>Coord Collection Method:</b>		ADDRESS MATCHING-HOUSE NUMBER				
<b>Accuracy Value:</b>		30				
<b>Datum:</b>		NAD83				
<b>Source:</b>						
<b>Facility Detail Rprt URL:</b>		https://ofmpub.epa.gov/frs_public2/fii_query_detail.disp_program_facility?p_registry_id=110040428445				
<b>Data Source:</b>		Facility Registry Service - Single File				
<b>Program Acronyms:</b>						

ICIS:1400006457



Map Key	Number of Records	Direction	Distance (mi/ft)	Elev/Diff (ft)	Site	DB
<a href="#">311</a>	2 of 2	N	0.01 / 30.40	5,019.90 / 16	CELLCO - DT LONGMONT 1707 MAIN STREET LONGMONT CO 80501	ICIS
<div> <div> <b>EPA Region:</b>  <b>Registry ID:</b> 110040428445  <b>Pgm Sys ID:</b> 1400006457  <b>Pgm Sys Acnm:</b> ICIS  <b>Permit Type:</b> </div> <div> <b>Federal Fac ID:</b>  <b>Tribal Land Code:</b>  <b>County:</b> BOULDER  <b>Latitude 83:</b> 40.18896  <b>Longitude 83:</b> -105.10233 </div> </div>						
<b>Details</b>						
<div> <div> <b>Interest Type:</b> ENFORCEMENT/COMPLIANCE ACTIVITY  <b>Active Status:</b>  <b>Accuracy Value:</b> 30  <b>Pgm Report URL:</b> no data yet  <b>Federal Agency Name:</b>  <b>Federal Land Ind:</b>  <b>Fed Facility Code:</b>  <b>Ref Point Desc:</b> CENTER OF A FACILITY OR STATION  <b>Collect Mth Desc:</b> ADDRESS MATCHING-HOUSE NUMBER  <b>Fac URL:</b> https://ofmpub.epa.gov/frs_public2/fii_query_detail.disp_program_facility?p_registry_id=110040428445  <b>Program URL:</b> </div> <div> <b>Public Ind:</b> Y  <b>FIPS Code:</b>  <b>HUC 8 Code:</b> 10190005  <b>HUC 12:</b> </div> </div>						
<b>Details</b>						
<div> <div> <b>Interest Type:</b> FORMAL ENFORCEMENT ACTION  <b>Active Status:</b>  <b>Accuracy Value:</b> 30  <b>Pgm Report URL:</b> no data yet  <b>Federal Agency Name:</b>  <b>Federal Land Ind:</b>  <b>Fed Facility Code:</b>  <b>Ref Point Desc:</b> CENTER OF A FACILITY OR STATION  <b>Collect Mth Desc:</b> ADDRESS MATCHING-HOUSE NUMBER  <b>Fac URL:</b> https://ofmpub.epa.gov/frs_public2/fii_query_detail.disp_program_facility?p_registry_id=110040428445  <b>Program URL:</b> </div> <div> <b>Public Ind:</b> Y  <b>FIPS Code:</b>  <b>HUC 8 Code:</b> 10190005  <b>HUC 12:</b> </div> </div>						
<a href="#">312</a>	1 of 1	N	0.10 / 510.37	5,022.92 / 19	Ace Hardware 1727 N Main Longmont 80501 CO	AST
<div> <div> <b>Facility ID:</b> 18928  <b>FacName (OPS):</b> Ace Hardware  <b>FacType (OPS):</b> Non-Retail  <b>Fac Category (OPS):</b> LPG Only  <b>Lat/Long (OPS):</b> 40.189538 -105.104376  <b>Address (OPS):</b> 1727 N Main  <b>City (OPS):</b> Longmont  <b>County (OPS):</b> Boulder  <b>Fac Name (COSTIS):</b> Ace Hardware  <b>Fac Type (CDLE):</b> Non-Retail  <b>FacCategory(CDLE):</b> LPG Only  <b>Address (COSTIS):</b> 1727 N Main&lt;br&gt;Longmont 80501  <b>Data Source(s):</b> Colorado Storage Tank Information System (COSTIS) (As of 18 October, 2021); Colorado Department of Labor and Employment (CDLE); Oil &amp; Public Safety(OPS) Regulated Storage Tanks </div> <div> <b>Fac Name (CDLE):</b> Ace Hardware  <b>Address (CDLE):</b> 1727 N Main  <b>City (CDLE):</b> Longmont  <b>Zip (CDLE):</b> 80501  <b>County (CDLE):</b> Boulder  <b>State (CDLE):</b> CO  <b>Latitude (CDLE):</b> 40.189538  <b>Longitude (CDLE):</b> -105.104376  <b>County (COSTIS):</b> Boulder  <b>Zip Code (OPS):</b> 80501  <b>State (OPS):</b> CO </div> </div>						
<b>Facility Information (CDLE)</b>						
<div> <div> <b>Count of Tank Tag:</b> 1  <b>No. Dispensers:</b> 0  <b>Owner ID:</b> OWNRR-21768 </div> <div> <b>Accnt Holdr Name:</b> John Sherman  <b>Type:</b> Non-Retail </div> </div>						



Map Key	Number of Records	Direction	Distance (mi/ft)	Elev/Diff (ft)	Site	DB
---------	----------------------	-----------	---------------------	-------------------	------	----

**Owner Information (CDLE)**

<b>Contact Name:</b>	John Sherman	<b>Last Name:</b>	Sherman
<b>First Name:</b>	John	<b>Company Name:</b>	John Sherman
<b>Middle Init:</b>			
<b>Address:</b>	1727 N Main, Longmont, CO 80501		
<b>Comment:</b>			

**AST Tanks (COSTIS) (As of 18 October, 2021)**

<b>Tank ID:</b>	42360	<b>Owner ID:</b>	21768
<b>Tank Tag:</b>	'18928-1	<b>Tank Owner:</b>	
<b>Tank Type Desc:</b>	LPG-AG	<b>County:</b>	Boulder
<b>Tank Count:</b>	46668	<b>Product Name:</b>	LPG
<b>Capacity:</b>	470		
<b>Facility Owner:</b>	John Sherman		
<b>Facility Name Address:</b>	Ace Hardware 1727 N Main Longmont 80501		
<b>Tank ID:</b>	49575	<b>Owner ID:</b>	21768
<b>Tank Tag:</b>	'18928-2	<b>Tank Owner:</b>	Enviro Gas
<b>Tank Type Desc:</b>	LPG-AG VERTICAL	<b>County:</b>	Boulder
<b>Tank Count:</b>	46668	<b>Product Name:</b>	LPG
<b>Capacity:</b>	470		
<b>Facility Owner:</b>	John Sherman		
<b>Facility Name Address:</b>	Ace Hardware 1727 N Main Longmont 80501		

**AST Tanks 1 (CDLE)**

<b>Tank Tag:</b>	18928-1	<b>Tank Wall Type:</b>	
<b>Tank Type:</b>	LPG-AG	<b>Piping System:</b>	
<b>Tank Status:</b>	Currently In Use	<b>Piping Type:</b>	
<b>Capacity:</b>	470	<b>Piping Wall Type:</b>	
<b>Install Date:</b>	1/27/2011	<b>Tank Material:</b>	
<b>Date Closed:</b>		<b>Piping Material:</b>	
<b>Product Type/Name:</b>	LPG	<b>Overfill Preven:</b>	

**AST Tanks 2 (CDLE)**

<b>Closure Meth ID:</b>		<b>CP Test Date:</b>	
<b>Unregulated:</b>	FALSE	<b>No Fee:</b>	Yes
<b>Last Used Date:</b>		<b>Pipe Reldet Date:</b>	
<b>Del Prohib Date:</b>		<b>Backfill Mat Desc:</b>	
<b>Spill Protected:</b>		<b>Bfill DrtCvr Amt:</b>	0
<b>Spl Container Size:</b>	0	<b>Manifold:</b>	No
<b>Spl Protection Dt:</b>		<b>Tm Name:</b>	
<b>Spl Container Mfg:</b>		<b>Registration Date:</b>	
<b>Spl Container Mdel:</b>		<b>Compartment:</b>	FALSE
<b>Tank Reld Meth1 ID:</b>		<b>Cpmet:</b>	No
<b>Tank Lining Date:</b>		<b>Invault:</b>	FALSE
<b>Anch Method Desc:</b>			
<b>Pipe Reld Meth1 ID:</b>			

**AST Tanks 1 (CDLE)**

<b>Tank Tag:</b>	18928-2	<b>Tank Wall Type:</b>	
<b>Tank Type:</b>	LPG-AG VERTICAL	<b>Piping System:</b>	
<b>Tank Status:</b>	Pending Installation	<b>Piping Type:</b>	
<b>Capacity:</b>	470	<b>Piping Wall Type:</b>	
<b>Install Date:</b>		<b>Tank Material:</b>	
<b>Date Closed:</b>		<b>Piping Material:</b>	
<b>Product Type/Name:</b>	LPG	<b>Overfill Preven:</b>	



Map Key	Number of Records	Direction	Distance (mi/ft)	Elev/Diff (ft)	Site	DB
---------	-------------------	-----------	------------------	----------------	------	----

#### AST Tanks 2 (CDLE)

Closure Meth ID:		CP Test Date:	
Unregulated:	FALSE	No Fee:	Yes
Last Used Date:		Pipe Reldet Date:	
Del Prohib Date:		Backfill Mat Desc:	
Spill Protected:		Bfill DrtCvr Amt:	0
Spl Container Size:	0	Manifold:	No
Spl Protection Dt:		Tm Name:	
Spl Container Mfg:		Registration Date:	8/31/2020
Spl Container Mdel:		Compartment:	FALSE
Tank Reld Meth1 ID:		Cpmet:	No
Tank Lining Date:		Invault:	FALSE
Anch Method Desc:			
Pipe Reld Meth1 ID:			

#### Oil & Public Safety Regulated Storage Tank Details

No of Tanks: 1

#### Oil & Public Safety Regulated Storage Tanks (COSTIS)

Tank Tag:	18928-1	Piping System:	
Tank Status:	Currently In Use	Piping Material:	
Tank Type:	LPG-AG	Piping Wall Type:	
Facility Type:	Non-Retail	City:	Longmont
Installation Date:	1/27/2011	County:	Boulder
Closure Date:		Facility Name:	Ace Hardware
Capacity Gallons :	470	Address:	1727 N Main
Product:	LPG	Facility Category:	LPG Only
Tank Material:		Tank Name:	TNK-043147
Tank Wall Type:		ZIP Code:	80501
Piping Type:			
Overfill Preven:			

#### AST Owner (COSTIS) (As of 18 October, 2021)

Owner ID:	21768	Address1:	1727 N Main
First Name:	John	City:	Longmont
Middle Init:		State:	CO
Last Name:	Sherman	County:	Boulder
Full Name:	Sherman; John	Zip Code:	80501

<a href="#">313</a>	1 of 1	N	0.00 / 2.00	5,020.53 / 17	MAJOR ASBESTOS CONTROL, INC. 1750 MAIN ST. LONGMONT CO	ASBESTOS
---------------------	--------	---	-------------	---------------	--	----------

Permit:	15BO1285A	Source Lat:	
Permit Beg:	03/16/15	Source Lon:	
Begin Date:		Source County:	
End Date:		Elevation:	
Project:	ASBESTOS ABATEMENT PROJECT	Linear Feet:	
Projec Len:	30	Sq Feet:	2000
Owner Name:		Drums:	
Location:	1750 MAIN ST., LONGMONT		

<a href="#">315</a>	1 of 2	S	0.00 / 5.00	5,433.86 / 430	Broomfield Landfill NE of Miramonte & 287 BROOMFIELD CO 80020	VCP
---------------------	--------	---	-------------	----------------	---	-----

File No:	011126-1	Project Active:	
Site No:		Received Date:	



Map Key	Number of Records	Direction	Distance (mi/ft)	Elev/Diff (ft)	Site	DB
<div> <div> <b>ID:</b>  <b>Review Due Dt:</b>  <b>Extension:</b>  <b>Actual Review Dt:</b>  <b>REM Start Due Dt:</b>  <b>REM Comp Due Dt:</b>  <b>Actual Cost:</b>  <b>Rebate:</b>  <b>Tax Credit:</b>  <b>App Type:</b>  <b>App Status:</b>  <b>Land Use Zoning:</b>  <b>Residences:</b>  <b>Jobs:</b>  <b>Public View:</b>  <b>Site:</b>  <b>Address:</b>  <b>City:</b>  <b>ZIP Code:</b>  <b>Site (REST):</b>  <b>Address (REST):</b>  <b>City (REST):</b>  <b>Zip Code (REST):</b>  <b>Data Source:</b> </div> <div> <b>Content Type:</b>  <b>Created:</b>  <b>Modified:</b>  <b>Expr1000:</b>  <b>Project ID Admin:</b>  <b>Acreage:</b>  <b>ID (REST):</b>  <b>FID (REST):</b>  <b>Received Dt (REST):</b>  <b>County (REST):</b>  <b>Latitude:</b>  <b>Longitude:</b>  <b>X:</b>  <b>Y:</b> </div> <div> 221  964  11/25/2001, 7:00 PM  BROOMFIELD  39.934429  -105.090752  -105.09075200000231  39.93442900000185 </div> </div>						
		Broomfield Landfill				
		NE of Miramonte & 287				
		BROOMFIELD				
		80020				
		Colorado Environmental Records Search (REST Service): CDPHE Colorado VCUP Layer				

#### REST Site Detail(s)

<b>Project Ac:</b>	0	<b>Land Use:</b>	
<b>Acreage:</b>	75	<b>Modified:</b>	1501459200000
<b>Actual Rev:</b>	1008892800000	<b>Modified Dt:</b>	2017-07-31 24:00:00 UTC
<b>Actual Rev Dt:</b>	2001-12-21 24:00:00 UTC	<b>Rebate:</b>	767.78
<b>Actual Cos:</b>	1232.22	<b>Received D Dt:</b>	2001-11-26 24:00:00 UTC
<b>Application:</b>	NAD	<b>Rem Comp D:</b>	
<b>Applicat 1:</b>	APPROVAL	<b>Rem Comp D Dt:</b>	1970-01-01 24:00:00 UTC
<b>Content Type:</b>	Application	<b>Rem Start:</b>	
<b>Created:</b>	1494288000000	<b>Rem Start Dt:</b>	1970-01-01 24:00:00 UTC
<b>Created Dt:</b>	2017-05-09 24:00:00 UTC	<b>Review Due:</b>	1010620800000
<b>Extension:</b>	0	<b>Review Due Dt:</b>	2002-01-10 24:00:00 UTC

<a href="#">315</a>	2 of 2	S	0.00 / 5.00	5,433.86 / 430	Broomfield Landfill Northeast corner of HWY 287 and Miramonte Blvd Broomfield CO	SWF/LF
---------------------	--------	---	-------------	----------------	---	--------

Loc ID: BRM26

#### Facility Detail Info

<b>Location ID:</b>	BRM26
<b>Facility Name:</b>	Broomfield Landfill
<b>Location Address:</b>	Northeast corner of HWY 287 and Miramonte Blvd
<b>City:</b>	Broomfield
<b>Zip:</b>	
<b>County Name:</b>	BROOMFIELD
<b>Latitude:</b>	39.934972
<b>Longitude:</b>	-105.089587

#### Activity Info

<b>Activity Type:</b>	Landfill
<b>Closure Units:</b>	FALSE
<b>Post Closure Units:</b>	FALSE
<b>Post Closure Ended:</b>	FALSE
<b>Clean Closed Units:</b>	FALSE



Map Key	Number of Records	Direction	Distance (mi/ft)	Elev/Diff (ft)	Site	DB
<a href="#">316</a>	1 of 1	N	0.05 / 275.75	5,019.87 / 16	COSMOPROF #86093 1834 MAIN ST STE 2 LONGMONT CO 80501	RCRA VSQG

**EPA Handler ID:** COR000252734  
**Gen Status Universe:** VSG  
**Contact Name:** DEBBIE MIDDLETON  
**Contact Address:** 3001 , COLORADO BLVD , , DENTON , TX, 76210 , US  
**Contact Phone No and Ext:** 940-297-4964  
**Contact Email:** DMIDDLETON@SALLYBEAUTY.COM  
**Contact Country:** US  
**County Name:** BOULDER  
**EPA Region:** 08  
**Land Type:** Private  
**Receive Date:** 20201205  
**Location Latitude:** 40.19143  
**Location Longitude:** -105.10095

#### Violation/Evaluation Summary

**Note:** NO RECORDS: As of Jan 2023, there are no Compliance Monitoring and Enforcement (violation) records associated with this facility (EPA ID).

#### Handler Summary

**Importer Activity:** No  
**Mixed Waste Generator:** No  
**Transporter Activity:** No  
**Transfer Facility:** No  
**Onsite Burner Exemption:** No  
**Furnace Exemption:** No  
**Underground Injection Activity:** No  
**Commercial TSD:** No  
**Used Oil Transporter:** No  
**Used Oil Transfer Facility:** No  
**Used Oil Processor:** No  
**Used Oil Refiner:** No  
**Used Oil Burner:** No  
**Used Oil Market Burner:** No  
**Used Oil Spec Marketer:** No

#### Hazardous Waste Handler Details

**Sequence No:** 1  
**Receive Date:** 20201205  
**Handler Name:** COSMOPROF #86093  
**Federal Waste Generator Code:** 3  
**Generator Code Description:** Very Small Quantity Generator  
**Source Type:** Notification

#### Waste Code Details

**Hazardous Waste Code:** D018  
**Waste Code Description:** BENZENE  
  
**Hazardous Waste Code:** U112  
**Waste Code Description:** ACETIC ACID, ETHYL ESTER (I) (OR) ETHYL ACETATE (I)  
  
**Hazardous Waste Code:** U123  
**Waste Code Description:** FORMIC ACID (C,T)  
  
**Hazardous Waste Code:** D009  
**Waste Code Description:** MERCURY



Map Key	Number of Records	Direction	Distance (mi/ft)	Elev/Diff (ft)	Site	DB
<b>Hazardous Waste Code:</b>		D002				
<b>Waste Code Description:</b>		CORROSIVE WASTE				
<b>Hazardous Waste Code:</b>		D007				
<b>Waste Code Description:</b>		CHROMIUM				
<b>Hazardous Waste Code:</b>		D011				
<b>Waste Code Description:</b>		SILVER				
<b>Hazardous Waste Code:</b>		D001				
<b>Waste Code Description:</b>		IGNITABLE WASTE				
<b>Hazardous Waste Code:</b>		U154				
<b>Waste Code Description:</b>		METHANOL (I) (OR) METHYL ALCOHOL (I)				
<b>Hazardous Waste Code:</b>		D005				
<b>Waste Code Description:</b>		BARIUM				
<b>Hazardous Waste Code:</b>		U002				
<b>Waste Code Description:</b>		2-PROPANONE (I) (OR) ACETONE (I)				
<b>Hazardous Waste Code:</b>		U118				
<b>Waste Code Description:</b>		2-PROPENOIC ACID, 2-METHYL-, ETHYL ESTER (OR) ETHYL METHACRYLATE				
<b>Hazardous Waste Code:</b>		D008				
<b>Waste Code Description:</b>		LEAD				
<b>Hazardous Waste Code:</b>		D035				
<b>Waste Code Description:</b>		METHYL ETHYL KETONE				

#### Owner/Operator Details

<b>Owner/Operator Ind:</b>	Current Owner	<b>Street No:</b>	
<b>Type:</b>	Private	<b>Street 1:</b>	12411 VENTURA BLVD
<b>Name:</b>	WESTVIEW PLAZA 04 LLC	<b>Street 2:</b>	
<b>Date Became Current:</b>	20110520	<b>City:</b>	STUDIO CITY
<b>Date Ended Current:</b>		<b>State:</b>	CA
<b>Phone:</b>	720-287-6860	<b>Country:</b>	US
<b>Source Type:</b>	Notification	<b>Zip Code:</b>	91604
<b>Owner/Operator Ind:</b>	Current Operator	<b>Street No:</b>	3001
<b>Type:</b>	Private	<b>Street 1:</b>	COLORADO BLVD
<b>Name:</b>	BEAUTY SYSTEMS GROUP LLC	<b>Street 2:</b>	
<b>Date Became Current:</b>	20110520	<b>City:</b>	DENTON
<b>Date Ended Current:</b>		<b>State:</b>	TX
<b>Phone:</b>		<b>Country:</b>	US
<b>Source Type:</b>	Notification	<b>Zip Code:</b>	76210

[317](#) 1 of 6 N 0.03 / 139.29 5,023.49 / 20 Circle K Store #2740650 1850 Main St Longmont 80501 CO UST

<b>Facility ID:</b>	3086	<b>Fac Name (COSTIS):</b>	Circle K Store #2740650
<b>FacilityName(OPS):</b>	Circle K Store #2740650	<b>Address (COSTIS):</b>	1850 Main St Longmont 80501
<b>FacilityType(OPS):</b>	Retail	<b>County (COSTIS):</b>	Boulder
<b>Fac Category (OPS):</b>	Retail Gas Station	<b>Latitude (CDLE):</b>	40.191887
<b>Address (OPS):</b>	1850 Main St	<b>Longitude (CDLE):</b>	-105.101867
<b>City (OPS):</b>	Longmont	<b>Fac Type (CDLE):</b>	Retail
<b>Zip Code (OPS):</b>	80501	<b>FacCategory(CDLE):</b>	Retail Gas Station
<b>County (OPS):</b>	Boulder	<b>State (OPS):</b>	CO
<b>LatLong (OPS):</b>	40.191887 -105.101867	<b>City (CDLE):</b>	Longmont
<b>FacName (CDLE):</b>	Circle K Store #2740650	<b>Zip (CDLE):</b>	80501
<b>Address (CDLE):</b>	1850 Main St	<b>County (CDLE):</b>	Boulder
<b>State (CDLE):</b>	CO		
<b>Data Source(s):</b>	Colorado Storage Tank Information System (COSTIS) (As of 18 October, 2021); Colorado Department of Labor and Employment (CDLE); Oil & Public Safety(OPS) Regulated Storage Tanks		



Map Key	Number of Records	Direction	Distance (mi/ft)	Elev/Diff (ft)	Site	DB
---------	----------------------	-----------	---------------------	-------------------	------	----

#### Facility Information (CDLE)

<b>Count of Tank Tag:</b>	3	<b>Acct Holdr Name:</b>	Circle K Stores Inc. - Rocky Mountain Division
<b>No. Dispensers:</b>	40	<b>Type:</b>	Retail
<b>Owner ID:</b>	OWNR-20775		

#### Owner Information (CDLE)

<b>Contact Name:</b>	Circle K Stores Inc. - Rocky Mountain Division	<b>Middle Init:</b>	
<b>First Name:</b>			
<b>Company Name:</b>	Circle K Stores Inc. - Rocky Mountain Division		
<b>Last Name:</b>	Circle K Stores Inc. - Rocky Mountain Division		
<b>Address:</b>	PO Box 52085, Phoenix, AZ 85072		
<b>Comment:</b>	Billing: Dan Penick 972-537-5936; FVR Al Smith 720-489-6012. Old address 3001 Gateway Dr Ste #130 Irving TX 75063		

<b>Contact Name:</b>	Kyle Kobashi	<b>Middle Init:</b>	
<b>First Name:</b>	Kyle		
<b>Company Name:</b>			
<b>Last Name:</b>	Kobashi		
<b>Address:</b>			
<b>Comment:</b>	Billing: Dan Penick 972-537-5936; FVR Al Smith 720-489-6012. Old address 3001 Gateway Dr Ste #130 Irving TX 75063		

<b>Contact Name:</b>	Rudy Delgado	<b>Middle Init:</b>	
<b>First Name:</b>	Rudy		
<b>Company Name:</b>			
<b>Last Name:</b>	Delgado		
<b>Address:</b>	PO Box 52085, Phoenix, AZ 85072 US		
<b>Comment:</b>	Billing: Dan Penick 972-537-5936; FVR Al Smith 720-489-6012. Old address 3001 Gateway Dr Ste #130 Irving TX 75063		

<b>Contact Name:</b>	Circle K Stores Inc. - Rocky Mountain Division	<b>Middle Init:</b>	
<b>First Name:</b>			
<b>Company Name:</b>	CDOT		
<b>Last Name:</b>	Circle K Stores Inc. - Rocky Mountain Division		
<b>Address:</b>	PO Box 52085, Phoenix, AZ 85072		
<b>Comment:</b>	Billing: Dan Penick 972-537-5936; FVR Al Smith 720-489-6012. Old address 3001 Gateway Dr Ste #130 Irving TX 75063		

#### UST Tanks (COSTIS) (As of 18 October, 2021)

<b>Tank ID:</b>	8477	<b>Owner ID:</b>	20775
<b>Tank Tag:</b>	'3086-4	<b>Tank Owner:</b>	
<b>Tank Type Desc:</b>	UST	<b>County:</b>	Boulder
<b>Tank Count:</b>	46668	<b>Product Name:</b>	Unleaded Premium (PUL)
<b>Capacity:</b>	12000		
<b>Facility Owner:</b>	Circle K Stores Inc. - Rocky Mountain Division		
<b>Facility Name Address:</b>	Circle K Store #2740650 1850 Main St Longmont 80501		

<b>Tank ID:</b>	8475	<b>Owner ID:</b>	20775
<b>Tank Tag:</b>	'3086-2	<b>Tank Owner:</b>	
<b>Tank Type Desc:</b>	UST	<b>County:</b>	Boulder
<b>Tank Count:</b>	46668	<b>Product Name:</b>	Gasoline
<b>Capacity:</b>	10000		
<b>Facility Owner:</b>	Circle K Stores Inc. - Rocky Mountain Division		
<b>Facility Name Address:</b>	Circle K Store #2740650 1850 Main St Longmont 80501		

<b>Tank ID:</b>	8476	<b>Owner ID:</b>	20775
<b>Tank Tag:</b>	'3086-3	<b>Tank Owner:</b>	
<b>Tank Type Desc:</b>	UST	<b>County:</b>	Boulder
<b>Tank Count:</b>	46668	<b>Product Name:</b>	Unleaded Regular (RUL)
<b>Capacity:</b>	12000		
<b>Facility Owner:</b>	Circle K Stores Inc. - Rocky Mountain Division		
<b>Facility Name Address:</b>	Circle K Store #2740650 1850 Main St Longmont 80501		



Map Key	Number of Records	Direction	Distance (mi/ft)	Elev/Diff (ft)	Site	DB
---------	-------------------	-----------	------------------	----------------	------	----

Tank ID:	8478			Owner ID:	20775
Tank Tag:	'3086-5			Tank Owner:	
Tank Type Desc:	UST			County:	Boulder
Tank Count:	46668			Product Name:	Diesel
Capacity:	12000				
Facility Owner:	Circle K Stores Inc. - Rocky Mountain Division				
Facility Name Address:	Circle K Store #2740650 1850 Main St Longmont 80501				

Tank ID:	8474			Owner ID:	20775
Tank Tag:	'3086-1			Tank Owner:	
Tank Type Desc:	UST			County:	Boulder
Tank Count:	46668			Product Name:	Gasoline
Capacity:	10000				
Facility Owner:	Circle K Stores Inc. - Rocky Mountain Division				
Facility Name Address:	Circle K Store #2740650 1850 Main St Longmont 80501				

### UST Tanks 1 (CDLE)

Tank Tag:	3086-2			Overfill Preven:	
Tank Type:	UST			Product Type/Name:	Gasoline
Tank Status:	Permanently Closed			Piping Wall Type:	None
Capacity:	10000			Tank Wall Type:	
Install Date:	5/6/1988			Piping System:	
Date Closed:	8/1/1994			Piping Type:	UG: Underground
Tank Material:	Asphalt Coated or Bare Steel				
Piping Material:	FRP: Fiberglass Reinforced Plastic				

### UST Tanks 2 (CDLE)

Closure Meth ID:				No Fee:	No
Unregulated:	FALSE			Anch Method Desc:	
Last Used Date:	8/1/1994			Pipe Reld Meth1 ID:	
Del Prohib Date:				Pipe Reldet Date:	
Spill Protected:				Backfill Mat Desc:	
Spl Container Size:				Bfill DrtCvr Amt:	
Spl Protection Dt:				Manifold:	No
Spl Container Mfg:				Registration Date:	
Spl Container Mdel:				Compartment:	FALSE
Tank Reld Meth1 ID:				Cpmet:	No
Tank Lining Date:				Invault:	FALSE
CP Test Date:					

### UST Tanks 1 (CDLE)

Tank Tag:	3086-3			Overfill Preven:	FV: Fill Tube Valve
Tank Type:	UST			Product Type/Name:	Unleaded Regular (RUL)
Tank Status:	Currently In Use			Piping Wall Type:	None
Capacity:	12000			Tank Wall Type:	
Install Date:	8/1/1994			Piping System:	
Date Closed:				Piping Type:	UG: Underground
Tank Material:	ST: Cathodically Protected Steel				
Piping Material:	FLEX: Flexible Plastic				

### UST Tanks 2 (CDLE)

Closure Meth ID:				No Fee:	No
Unregulated:	FALSE			Anch Method Desc:	
Last Used Date:				Pipe Reld Meth1 ID:	T4/L4: SIR
Del Prohib Date:				Pipe Reldet Date:	
Spill Protected:				Backfill Mat Desc:	
Spl Container Size:	5			Bfill DrtCvr Amt:	0
Spl Protection Dt:				Manifold:	No
Spl Container Mfg:	OPW			Registration Date:	



Map Key	Number of Records	Direction	Distance (mi/ft)	Elev/Diff (ft)	Site	DB
<hr/>						
<b>Spl Container Mdel:</b>	#1			<b>Compartment:</b>	FALSE	
<b>Tank Reld Meth1 ID:</b>				<b>Cpmet:</b>	Yes	
<b>Tank Lining Date:</b>				<b>Invault:</b>	FALSE	
<b>CP Test Date:</b>						
 <b><u>UST Tanks 1 (CDLE)</u></b>						
<b>Tank Tag:</b>	3086-5			<b>Overfill Preven:</b>	FV: Fill Tube Valve	
<b>Tank Type:</b>	UST			<b>Product Type/Name:</b>	Diesel	
<b>Tank Status:</b>	Currently In Use			<b>Piping Wall Type:</b>	None	
<b>Capacity:</b>	12000			<b>Tank Wall Type:</b>		
<b>Install Date:</b>	8/1/1994			<b>Piping System:</b>		
<b>Date Closed:</b>				<b>Piping Type:</b>	UG: Underground	
<b>Tank Material:</b>		ST: Cathodically Protected Steel				
<b>Piping Material:</b>		FLEX: Flexible Plastic				
 <b><u>UST Tanks 2 (CDLE)</u></b>						
<b>Closure Meth ID:</b>				<b>No Fee:</b>	No	
<b>Unregulated:</b>	FALSE			<b>Anch Method Desc:</b>		
<b>Last Used Date:</b>				<b>Pipe Reld Meth1 ID:</b>	T4/L4: SIR	
<b>Del Prohib Date:</b>				<b>Pipe Reldet Date:</b>		
<b>Spill Protected:</b>				<b>Backfill Mat Desc:</b>		
<b>Spl Container Size:</b>	5			<b>Bfill DrtCvr Amt:</b>	0	
<b>Spl Protection Dt:</b>				<b>Manifold:</b>	No	
<b>Spl Container Mfg:</b>	OPW			<b>Registration Date:</b>		
<b>Spl Container Mdel:</b>	#1			<b>Compartment:</b>	FALSE	
<b>Tank Reld Meth1 ID:</b>				<b>Cpmet:</b>	Yes	
<b>Tank Lining Date:</b>				<b>Invault:</b>	FALSE	
<b>CP Test Date:</b>						
 <b><u>UST Tanks 1 (CDLE)</u></b>						
<b>Tank Tag:</b>	3086-1			<b>Overfill Preven:</b>		
<b>Tank Type:</b>	UST			<b>Product Type/Name:</b>	Gasoline	
<b>Tank Status:</b>	Permanently Closed			<b>Piping Wall Type:</b>	None	
<b>Capacity:</b>	10000			<b>Tank Wall Type:</b>		
<b>Install Date:</b>	5/6/1988			<b>Piping System:</b>		
<b>Date Closed:</b>	8/1/1994			<b>Piping Type:</b>	UG: Underground	
<b>Tank Material:</b>		Asphalt Coated or Bare Steel				
<b>Piping Material:</b>		FRP: Fiberglass Reinforced Plastic				
 <b><u>UST Tanks 2 (CDLE)</u></b>						
<b>Closure Meth ID:</b>				<b>No Fee:</b>	No	
<b>Unregulated:</b>	FALSE			<b>Anch Method Desc:</b>		
<b>Last Used Date:</b>	8/1/1994			<b>Pipe Reld Meth1 ID:</b>		
<b>Del Prohib Date:</b>				<b>Pipe Reldet Date:</b>		
<b>Spill Protected:</b>				<b>Backfill Mat Desc:</b>		
<b>Spl Container Size:</b>				<b>Bfill DrtCvr Amt:</b>		
<b>Spl Protection Dt:</b>				<b>Manifold:</b>	No	
<b>Spl Container Mfg:</b>				<b>Registration Date:</b>		
<b>Spl Container Mdel:</b>				<b>Compartment:</b>	FALSE	
<b>Tank Reld Meth1 ID:</b>				<b>Cpmet:</b>	No	
<b>Tank Lining Date:</b>				<b>Invault:</b>	FALSE	
<b>CP Test Date:</b>						
 <b><u>UST Tanks 1 (CDLE)</u></b>						
<b>Tank Tag:</b>	3086-4			<b>Overfill Preven:</b>	FV: Fill Tube Valve	
<b>Tank Type:</b>	UST			<b>Product Type/Name:</b>	Unleaded Premium (PUL)	
<b>Tank Status:</b>	Currently In Use			<b>Piping Wall Type:</b>	None	
<b>Capacity:</b>	12000			<b>Tank Wall Type:</b>		



Map Key	Number of Records	Direction	Distance (mi/ft)	Elev/Diff (ft)	Site	DB
<hr/>						
<b>Install Date:</b>	8/1/1994				<b>Piping System:</b>	
<b>Date Closed:</b>					<b>Piping Type:</b>	UG: Underground
<b>Tank Material:</b>		ST: Cathodically Protected Steel				
<b>Piping Material:</b>		FLEX: Flexible Plastic				
 <b><u>UST Tanks 2 (CDLE)</u></b>						
<b>Closure Meth ID:</b>					<b>No Fee:</b>	No
<b>Unregulated:</b>	FALSE				<b>Anch Method Desc:</b>	
<b>Last Used Date:</b>					<b>Pipe Reld Meth1 ID:</b>	T4/L4: SIR
<b>Del Prohib Date:</b>					<b>Pipe Reldet Date:</b>	
<b>Spill Protected:</b>					<b>Backfill Mat Desc:</b>	
<b>Spl Container Size:</b>	0				<b>Bfill DrtCvr Amt:</b>	0
<b>Spl Protection Dt:</b>					<b>Manifold:</b>	No
<b>Spl Container Mfg:</b>	OPW				<b>Registration Date:</b>	
<b>Spl Container Mdel:</b>	#1				<b>Compartment:</b>	FALSE
<b>Tank Reld Meth1 ID:</b>					<b>Cpmet:</b>	Yes
<b>Tank Lining Date:</b>					<b>Invault:</b>	FALSE
<b>CP Test Date:</b>						
 <b><u>Operator Information (CDLE)</u></b>						
<b>Costis ID 1:</b>	ABOP-7912				<b>Account Holder:</b>	Circle K Stores Inc - Rocky Mountain Division
<b>Costis ID 2:</b>	ABOP-7514				<b>Contact Name Title:</b>	
<b>Contact ID:</b>	0033h00000ILOKb				<b>Fac Contact Name:</b>	FCON-013126
<b>Active:</b>	TRUE				<b>First Name:</b>	
<b>Role:</b>	A/B Operator				<b>Last Name:</b>	Heather Lorinser
 <b><u>Oil &amp; Public Safety Regulated Storage Tanks (COSTIS)</u></b>						
<b>Tank Tag:</b>	3086-1				<b>Piping Type:</b>	UG: Underground
<b>Tank Status:</b>	Permanently Closed				<b>Piping System:</b>	
<b>Tank Type:</b>	UST				<b>Tank Name:</b>	TNK-004944
<b>Facility Type:</b>	Retail				<b>Piping Wall Type:</b>	None
<b>Installation Date:</b>	5/6/1988				<b>City:</b>	Longmont
<b>Closure Date:</b>	8/1/1994				<b>County:</b>	Boulder
<b>Capacity Gallons :</b>	10000				<b>ZIP Code:</b>	80501
<b>Product:</b>	Gasoline				<b>Facility Name:</b>	Circle K Store #2740650
<b>Overfill Preven:</b>					<b>Address:</b>	1850 Main St
<b>Tank Wall Type:</b>					<b>Facility Category:</b>	Retail Gas Station
<b>Tank Material:</b>		Asphalt Coated or Bare Steel				
<b>Piping Material:</b>		FRP: Fiberglass Reinforced Plastic				
<b>Tank Tag:</b>	3086-4				<b>Piping Type:</b>	UG: Underground
<b>Tank Status:</b>	Currently In Use				<b>Piping System:</b>	
<b>Tank Type:</b>	UST				<b>Tank Name:</b>	TNK-004947
<b>Facility Type:</b>	Retail				<b>Piping Wall Type:</b>	None
<b>Installation Date:</b>	8/1/1994				<b>City:</b>	Longmont
<b>Closure Date:</b>					<b>County:</b>	Boulder
<b>Capacity Gallons :</b>	12000				<b>ZIP Code:</b>	80501
<b>Product:</b>	Unleaded Premium (PUL)				<b>Facility Name:</b>	Circle K Store #2740650
<b>Overfill Preven:</b>	FV: Fill Tube Valve				<b>Address:</b>	1850 Main St
<b>Tank Wall Type:</b>					<b>Facility Category:</b>	Retail Gas Station
<b>Tank Material:</b>		ST: Cathodically Protected Steel				
<b>Piping Material:</b>		FLEX: Flexible Plastic				
<b>Tank Tag:</b>	3086-3				<b>Piping Type:</b>	UG: Underground
<b>Tank Status:</b>	Currently In Use				<b>Piping System:</b>	
<b>Tank Type:</b>	UST				<b>Tank Name:</b>	TNK-004946
<b>Facility Type:</b>	Retail				<b>Piping Wall Type:</b>	None
<b>Installation Date:</b>	8/1/1994				<b>City:</b>	Longmont
<b>Closure Date:</b>					<b>County:</b>	Boulder
<b>Capacity Gallons :</b>	12000				<b>ZIP Code:</b>	80501
<b>Product:</b>	Unleaded Regular (RUL)				<b>Facility Name:</b>	Circle K Store #2740650
<b>Overfill Preven:</b>	FV: Fill Tube Valve				<b>Address:</b>	1850 Main St



Map Key	Number of Records	Direction	Distance (mi/ft)	Elev/Diff (ft)	Site	DB
<hr/>						
<b>Tank Wall Type:</b>				<b>Facility Category:</b>	Retail Gas Station	
<b>Tank Material:</b>		ST: Cathodically Protected Steel				
<b>Piping Material:</b>		FLEX: Flexible Plastic				
<b>Tank Tag:</b>	3086-5			<b>Piping Type:</b>	UG: Underground	
<b>Tank Status:</b>	Currently In Use			<b>Piping System:</b>		
<b>Tank Type:</b>	UST			<b>Tank Name:</b>	TNK-004948	
<b>Facility Type:</b>	Retail			<b>Piping Wall Type:</b>	None	
<b>Installation Date:</b>	8/1/1994			<b>City:</b>	Longmont	
<b>Closure Date:</b>				<b>County:</b>	Boulder	
<b>Capacity Gallons :</b>	12000			<b>ZIP Code:</b>	80501	
<b>Product:</b>	Diesel			<b>Facility Name:</b>	Circle K Store #2740650	
<b>Overfill Preven:</b>	FV: Fill Tube Valve			<b>Address:</b>	1850 Main St	
<b>Tank Wall Type:</b>				<b>Facility Category:</b>	Retail Gas Station	
<b>Tank Material:</b>		ST: Cathodically Protected Steel				
<b>Piping Material:</b>		FLEX: Flexible Plastic				
<b>Tank Tag:</b>	3086-2			<b>Piping Type:</b>	UG: Underground	
<b>Tank Status:</b>	Permanently Closed			<b>Piping System:</b>		
<b>Tank Type:</b>	UST			<b>Tank Name:</b>	TNK-004945	
<b>Facility Type:</b>	Retail			<b>Piping Wall Type:</b>	None	
<b>Installation Date:</b>	5/6/1988			<b>City:</b>	Longmont	
<b>Closure Date:</b>	8/1/1994			<b>County:</b>	Boulder	
<b>Capacity Gallons :</b>	10000			<b>ZIP Code:</b>	80501	
<b>Product:</b>	Gasoline			<b>Facility Name:</b>	Circle K Store #2740650	
<b>Overfill Preven:</b>				<b>Address:</b>	1850 Main St	
<b>Tank Wall Type:</b>				<b>Facility Category:</b>	Retail Gas Station	
<b>Tank Material:</b>		Asphalt Coated or Bare Steel				
<b>Piping Material:</b>		FRP: Fiberglass Reinforced Plastic				

#### UST Owner (COSTIS) (As of 18 October, 2021)

<b>Owner ID:</b>	20775	<b>Address1:</b>	PO Box 52085
<b>First Name:</b>		<b>City:</b>	Phoenix
<b>Middle Init:</b>		<b>State:</b>	AZ
<b>Last Name:</b>	Circle K Stores Inc. - Rocky Mountain Division	<b>County:</b>	Maricopa
<b>Full Name:</b>		<b>Zip Code:</b>	85072

#### Oil & Public Safety Regulated Storage Tank Details

No of Tanks: 3

<a href="#">317</a>	2 of 6	N	0.03 / 139.29	5,023.49 / 20	Circle K Store #2740650 1850 Main St Longmont 80501 CO	LST
<hr/>						
<b>Facility ID:</b>	3086	<b>Fac Name(CDLE):</b>	Circle K Store #2740650			
<b>Event ID:</b>		<b>Address(CDLE):</b>	1850 Main St			
<b>Facility Name(OPS):</b>	Circle K Store #2740650	<b>Fac Type(CDLE):</b>	Retail			
<b>Facility Type(OPS):</b>	Retail	<b>Fac Category(CDLE):</b>	Retail Gas Station			
<b>Fac Category(OPS):</b>	Retail Gas Station	<b>City(CDLE):</b>	Longmont			
<b>Address(OPS):</b>	1850 Main St	<b>Zip(CDLE):</b>	80501			
<b>City(OPS):</b>	Longmont	<b>County(CDLE):</b>	Boulder			
<b>Zip Code(OPS):</b>	80501	<b>State(CDLE):</b>	CO			
<b>County(OPS):</b>	Boulder	<b>Latitude(CDLE):</b>	40.191887			
<b>State(OPS):</b>	CO	<b>Longitude(CDLE):</b>	-105.101867			
<b>Lat Long(OPS):</b>	40.191887 -105.101867					
<b>Fac Name(COSTIS):</b>	Circle K Store #2740650					
<b>Address (COSTIS):</b>	1850 Main St Longmont 80501					
<b>County (COSTIS):</b>	Boulder					
<b>Original Source:</b>	Colorado Storage Tank Information System (COSTIS) (As of 18 October, 2021); Colorado Department of Labor and Employment (CDLE); Oil & Public Safety(OPS) Regulated Storage Tanks; OPS Petroleum Release Events in Colorado - Petroleum Release Events					
<b>Owner ID:</b>	20775					
<b>Owner Name:</b>						



Map Key	Number of Records	Direction	Distance (mi/ft)	Elev/Diff (ft)	Site	DB
---------	----------------------	-----------	---------------------	-------------------	------	----

**Events (CDLE) (As of 17 January, 2023)**

<b>Event ID:</b>		<b>Proj. Closure Date:</b>	
<b>Alt Event ID:</b>		<b>Category:</b>	
<b>Status:</b>	Closed	<b>Sardonyx ID:</b>	
<b>UST Tank Count:</b>	5	<b>MTBE Classifica:</b>	
<b>AST Tank Count:</b>	0	<b>Sum of Reimbur Amt:</b>	
<b>Source of Release:</b>	Unknown	<b>Reviewer Full Name:</b>	
<b>Cause of Release:</b>		<b>Logged On:</b>	11/12/2009
<b>Confirm Rel Dt:</b>	11/11/2009	<b>Logged By:</b>	
<b>Site Name:</b>	Circle K Store #2740650		
<b>Loc Addr:</b>			
<b>Loc Addr2:</b>			
<b>Loc Addr3:</b>			
<b>Aka Name:</b>			
<b>Aka Loc Addr:</b>			

**Events (CDLE) (As of 17 January, 2023)**

<b>Event ID:</b>		<b>Proj. Closure Date:</b>	
<b>Alt Event ID:</b>		<b>Category:</b>	
<b>Status:</b>	Closed	<b>Sardonyx ID:</b>	
<b>UST Tank Count:</b>	5	<b>MTBE Classifica:</b>	
<b>AST Tank Count:</b>	0	<b>Sum of Reimbur Amt:</b>	
<b>Source of Release:</b>	Tank	<b>Reviewer Full Name:</b>	
<b>Cause of Release:</b>		<b>Logged On:</b>	12/12/2014
<b>Confirm Rel Dt:</b>	12/11/2014	<b>Logged By:</b>	
<b>Site Name:</b>	Circle K Store #2740650		
<b>Loc Addr:</b>			
<b>Loc Addr2:</b>			
<b>Loc Addr3:</b>			
<b>Aka Name:</b>			
<b>Aka Loc Addr:</b>			

**Events (CDLE) (As of 17 January, 2023)**

<b>Event ID:</b>		<b>Proj. Closure Date:</b>	
<b>Alt Event ID:</b>		<b>Category:</b>	
<b>Status:</b>	Closed	<b>Sardonyx ID:</b>	
<b>UST Tank Count:</b>	5	<b>MTBE Classifica:</b>	
<b>AST Tank Count:</b>	0	<b>Sum of Reimbur Amt:</b>	
<b>Source of Release:</b>	Tank	<b>Reviewer Full Name:</b>	
<b>Cause of Release:</b>		<b>Logged On:</b>	1/14/2015
<b>Confirm Rel Dt:</b>	1/14/2015	<b>Logged By:</b>	
<b>Site Name:</b>	Circle K Store #2740650		
<b>Loc Addr:</b>			
<b>Loc Addr2:</b>			
<b>Loc Addr3:</b>			
<b>Aka Name:</b>			
<b>Aka Loc Addr:</b>			

**Events (CDLE) (As of 17 January, 2023)**

<b>Event ID:</b>		<b>Proj. Closure Date:</b>	
<b>Alt Event ID:</b>		<b>Category:</b>	
<b>Status:</b>	Closed	<b>Sardonyx ID:</b>	
<b>UST Tank Count:</b>	5	<b>MTBE Classifica:</b>	
<b>AST Tank Count:</b>	0	<b>Sum of Reimbur Amt:</b>	
<b>Source of Release:</b>		<b>Reviewer Full Name:</b>	
<b>Cause of Release:</b>		<b>Logged On:</b>	11/17/2011
<b>Confirm Rel Dt:</b>	11/9/2011	<b>Logged By:</b>	
<b>Site Name:</b>	Circle K Store #2740650		
<b>Loc Addr:</b>			



Map Key	Number of Records	Direction	Distance (mi/ft)	Elev/Diff (ft)	Site	DB
---------	----------------------	-----------	---------------------	-------------------	------	----

Loc Addr2:  
Loc Addr3:  
Aka Name:  
Aka Loc Addr:

Events (CDLE) (As of 17 January, 2023)

Event ID:		Proj. Closure Date:	
Alt Event ID:		Category:	
Status:	Closed	Sardonyx ID:	
UST Tank Count:	5	MTBE Classifica:	
AST Tank Count:	0	Sum of Reimbur Amt:	
Source of Release:	Overfill	Reviewer Full Name:	
Cause of Release:		Logged On:	3/17/2015
Confirm Rel Dt:	3/12/2015	Logged By:	
Site Name:	Circle K Store #2740650		
Loc Addr:			
Loc Addr2:			
Loc Addr3:			
Aka Name:			
Aka Loc Addr:			

Events (CDLE) (As of 17 January, 2023)

Event ID:		Proj. Closure Date:	
Alt Event ID:		Category:	
Status:	Closed	Sardonyx ID:	
UST Tank Count:	5	MTBE Classifica:	
AST Tank Count:	0	Sum of Reimbur Amt:	
Source of Release:		Reviewer Full Name:	
Cause of Release:		Logged On:	12/19/2011
Confirm Rel Dt:	12/12/2011	Logged By:	
Site Name:	Circle K Store #2740650		
Loc Addr:			
Loc Addr2:			
Loc Addr3:			
Aka Name:			
Aka Loc Addr:			

Events (CDLE) (As of 17 January, 2023)

Event ID:		Proj. Closure Date:	
Alt Event ID:		Category:	
Status:	Closed	Sardonyx ID:	
UST Tank Count:	5	MTBE Classifica:	
AST Tank Count:	0	Sum of Reimbur Amt:	
Source of Release:		Reviewer Full Name:	
Cause of Release:		Logged On:	1/12/2012
Confirm Rel Dt:	1/12/2012	Logged By:	
Site Name:	Circle K Store #2740650		
Loc Addr:			
Loc Addr2:			
Loc Addr3:			
Aka Name:			
Aka Loc Addr:			

Events (CDLE) (As of 17 January, 2023)

Event ID:		Proj. Closure Date:	
Alt Event ID:		Category:	
Status:	Closed	Sardonyx ID:	
UST Tank Count:	5	MTBE Classifica:	
AST Tank Count:	0	Sum of Reimbur Amt:	
Source of Release:		Reviewer Full Name:	



Map Key	Number of Records	Direction	Distance (mi/ft)	Elev/Diff (ft)	Site	DB
Cause of Release:				Logged On:	3/12/2012	
Confirm Rel Dt:		3/12/2012		Logged By:		
Site Name:		Circle K Store #2740650				
Loc Addr:						
Loc Addr2:						
Loc Addr3:						
Aka Name:						
Aka Loc Addr:						

**Events (CDLE) (As of 17 January, 2023)**

Event ID:		Proj. Closure Date:	
Alt Event ID:		Category:	
Status:	Closed	Sardonyx ID:	
UST Tank Count:	5	MTBE Classifica:	
AST Tank Count:	0	Sum of Reimbur Amt:	
Source of Release:		Reviewer Full Name:	
Cause of Release:		Logged On:	2/26/2010
Confirm Rel Dt:	2/10/2010	Logged By:	
Site Name:	Circle K Store #2740650		
Loc Addr:			
Loc Addr2:			
Loc Addr3:			
Aka Name:			
Aka Loc Addr:			

**Events (CDLE) (As of 17 January, 2023)**

Event ID:		Proj. Closure Date:	
Alt Event ID:		Category:	
Status:	Closed	Sardonyx ID:	
UST Tank Count:	5	MTBE Classifica:	
AST Tank Count:	0	Sum of Reimbur Amt:	
Source of Release:		Reviewer Full Name:	
Cause of Release:		Logged On:	10/17/2011
Confirm Rel Dt:	10/12/2011	Logged By:	
Site Name:	Circle K Store #2740650		
Loc Addr:			
Loc Addr2:			
Loc Addr3:			
Aka Name:			
Aka Loc Addr:			

**Events (CDLE) (As of 17 January, 2023)**

Event ID:	5783	Proj. Closure Date:	
Alt Event ID:	5050-1	Category:	
Status:	Closed	Sardonyx ID:	
UST Tank Count:	5	MTBE Classifica:	Pathway Eliminated
AST Tank Count:	0	Sum of Reimbur Amt:	0
Source of Release:		Reviewer Full Name:	Larry Delin
Cause of Release:		Logged On:	2/3/1984
Confirm Rel Dt:	9/25/1991	Logged By:	
Site Name:	Circle K Store #2740650		
Loc Addr:			
Loc Addr2:			
Loc Addr3:			
Aka Name:			
Aka Loc Addr:			

**Reimbursement Application (CDLE) (As of 17 January, 2023)**

Rap ID:	RAP-1062	Eligibil Type Desc:	Tank Owner/Operator - NRP
Protest ID:		Rap Payee Type ID:	



Map Key	Number of Records	Direction	Distance (mi/ft)	Elev/Diff (ft)	Site	DB
<b>Rap Status:</b>	Not Approved				<b>Reimbursement Req:</b>	368072.51
<b>Application Type:</b>	Original				<b>Total Reimburse:</b>	0
<b>User Group Name:</b>					<b>Max Amt Reduction:</b>	
<b>FPR Date:</b>					<b>PSTC Date:</b>	1/17/1997
<b>Protest Amount:</b>						
<b>Payee:</b>						
<b>Cap Status:</b>	Approved					
<b>Spec Cond:</b>						
<b>Note:</b>	Colorado Department of Labor and Employment (CDLE)					

**Events (CDLE) (As of 17 January, 2023)**

<b>Event ID:</b>		<b>Proj. Closure Date:</b>	
<b>Alt Event ID:</b>		<b>Category:</b>	
<b>Status:</b>	Closed	<b>Sardonyx ID:</b>	
<b>UST Tank Count:</b>	5	<b>MTBE Classifica:</b>	
<b>AST Tank Count:</b>	0	<b>Sum of Reimbur Amt:</b>	
<b>Source of Release:</b>		<b>Reviewer Full Name:</b>	
<b>Cause of Release:</b>		<b>Logged On:</b>	12/14/2001
<b>Confirm Rel Dt:</b>		<b>Logged By:</b>	
<b>Site Name:</b>	Circle K Store #2740650		
<b>Loc Addr:</b>			
<b>Loc Addr2:</b>			
<b>Loc Addr3:</b>			
<b>Aka Name:</b>			
<b>Aka Loc Addr:</b>			

**Facility (CDLE) (As of 17 January, 2023)**

<b>Owner Costis ID:</b>	OWNR-20775	<b>Type:</b>	Retail
<b>No of Active Tanks:</b>	3	<b>Facility Owner:</b>	Circle K Stores Inc. - Rocky Mountain Division
<b>No of Metred Prod:</b>	40		

**Events (COSTIS) (As of 18 October, 2021)**

<b>Event ID:</b>	5783	<b>Log Date:</b>	2/3/1984
<b>Process Status Name:</b>	Closed		
<b>Site Name:</b>	Shamrock #650		
<b>Facility Name:</b>			
<b>Address:</b>	1850 Main St Longmont CO 80501		
<b>Loc Address:</b>	1850 Main St Longmont 80501		
<b>Loc City:</b>	Longmont		
<b>Loc County:</b>	Boulder		

**Reimbursement Application (COSTIS) (As of 18 October, 2021)**

<b>RAP ID:</b>	1062	<b>Event ID:</b>	5783
<b>Facility ID:</b>	3086	<b>PSTC Date:</b>	1/17/1997
<b>Payee Name:</b>			

**OPS Regulated Storage Tanks**

<b>No of Tanks:</b>	3
---------------------	---

**OPS Petroleum Release Events in Colorado - Petroleum Release Events**

<b>Event ID:</b>	5783	<b>Phone:</b>	303-318-4357
<b>Release No:</b>	REL-010525	<b>City:</b>	Longmont
<b>Status:</b>	Closed	<b>Zip:</b>	80501
<b>Release Date:</b>	9/25/1991	<b>State:</b>	CO
<b>Closure Date:</b>	11/28/2007	<b>County:</b>	Boulder
<b>NFA Type:</b>	Tier I	<b>Latitude:</b>	40.191887



Map Key	Number of Records	Direction	Distance (mi/ft)	Elev/Diff (ft)	Site	DB
Release Cause:				Longitude:	-105.101867	
Reimbursement Total:				Latitude Longitude:	40.191887, -105.101867	
Contact:	Larry Delin					
Release Source:						
Site Name:	Circle K Store #2740650					
Address:	1850 Main St					
Email:	cdle_ops_public_record_center@state.co.us					
Link :	https://socgov18.force.com/s/release/a183h000003KXzj					

<a href="#">317</a>	3 of 6	N	0.03 / 139.29	5,023.49 / 20	1850 NORTH MAIN, VALERO GAS STATION STORE, #650 LONGMONT CO	SPILLS
<b>Case No:</b>			2008-0617		<b>H2O Unit Measure 2:</b>	
<b>Main ID:</b>					<b>Quantity 3:</b>	
<b>NRC No:</b>			888031		<b>Unit Measure 3:</b>	
<b>Dt of Spl or Rel:</b>			10/23/2008		<b>H2O quantity 3:</b>	
<b>Event Time:</b>			10:30:00 AM		<b>H2O Unit Measure 3:</b>	
<b>1st Rep Event Dt:</b>			10/23/2008		<b>Cause:</b> FAILURE EQUIPMENT	
<b>Date Reported:</b>			10/23/2008		<b>Death:</b> 0	
<b>Time Reported:</b>			2:40:00 PM		<b>Injury:</b> 0	
<b>Date Entered:</b>			10/23/2008		<b>Evacuation:</b> N	
<b>Time Entered:</b>			3:40:05 PM		<b>Evacuation No:</b>	
<b>Land:</b>			FALSE		<b>PRP City:</b> WEST DES MOINES	
<b>Air:</b>			FALSE		<b>PRP County:</b>	
<b>Surface Water:</b>			FALSE		<b>PRP State:</b> IA	
<b>Ground Water:</b>			FALSE		<b>PRP Zip:</b> 50266	
<b>Material Type:</b>			OIL		<b>PRP Phone:</b> 800-397-9015	
<b>Quantity 1:</b>			5		<b>PRP Extension:</b>	
<b>Unit Measure 1:</b>			GALLONS		<b>Mile Marker:</b>	
<b>H2O Quantity 1:</b>					<b>Who Took Report:</b> NRC ANN NEDROW	
<b>H2O Unit Measure 1:</b>					<b>Fixed Facility:</b> TRUE	
<b>Material 2:</b>					<b>Event County:</b> BOULDER	
<b>Quantity 2:</b>					<b>Latitude:</b> 0	
<b>Unit Measure 2:</b>					<b>Longitude:</b> 0	
<b>H2O Quantity 2:</b>						
<b>Source Desc:</b>						
<b>Source:</b>			S			
<b>Source Type:</b>			GAS PUMP/GAS STATION			
<b>Medium:</b>			FIXED FACILITY			
<b>Waterway:</b>						
<b>Material 1:</b>			GASOLINE			
<b>Material 3:</b>						
<b>PRP:</b>			SOLAR TRANSPORT			
<b>PRP Contact:</b>			TAMMY MALLOY			
<b>PRP Street:</b>			6400 WEST TOWN PKWY			
<b>PRP Fax:</b>						
<b>Responder 1:</b>						
<b>Responder 2:</b>						
<b>Responder 3:</b>						
<b>Response Comments:</b>						
<b>Notified Name:</b>			HMWMD: Walter Avramenko, Charles Johnson, Darrell Dearborn, OPS: Laura Smith, Mahesh Albuquerque, NRC			
			**Note: Many records provided by the department have a truncated [Notified Name] field.			
<b>Additional Comments:</b>						
<b>Comments:</b>						
<b>Cause Info:</b>			5 gallons unleaded gasoline was released from a hose on a fitting in the ground connected to the below ground tank, **Note: Many records provided by the department have a truncated [Cause Info] field.			
<b>Action:</b>						

<a href="#">317</a>	4 of 6	N	0.03 / 139.29	5,023.49 / 20	1850 N Main St LONGMONT CO	HMIRS
<b>Incident County:</b>		BOULDER				



Map Key	Number of Records	Direction	Distance (mi/ft)	Elev/Diff (ft)	Site	DB
<b><u>HMIR Incident Reports</u></b>						
<b>Report No:</b>	E-2020010420				<b>Fed DOT Agency Nm:</b>	
<b>Report Type:</b>	A hazardous material incident				<b>Fed DOT Report No:</b>	
<b>Date of Incident:</b>	2020-01-03				<b>Report Submit Src:</b>	Web
<b>Time of Incident:</b>	0630				<b>Inc Multiple Rows:</b>	No
<b>Haz Class Code:</b>					<b>Inc Non US State:</b>	
<b>Hazardous Class:</b>	3				<b>Mode Transport:</b>	Highway
<b>Commodity Short Nm:</b>	GASOLINE INCLUDES GASOLI				<b>Transport Phase:</b>	Unloading
<b>Commodity Long Nm:</b>	GASOLINE INCLUDES GASOLINE MIXED WITH ETHYL ALCOHOL, WITH NOT MORE THAN 10% ALCOHOL				<b>Incident Occrrnce:</b>	
<b>Trade Name:</b>	gas				<b>Mat Ship Approval?:</b>	No
<b>ID No:</b>	UN1203				<b>Mat Ship Approv No:</b>	
<b>Haz Waste Ind:</b>	No				<b>Undecl Hazmat Ship?:</b>	No
<b>Haz Waste EPA No:</b>					<b>Packaging Type:</b>	Cargo Tank Motor Vehicle (CTMV)
<b>HMIS Tox Inhalation?:</b>	No				<b>Packing Group:</b>	II
<b>TIH Hazard Zone:</b>					<b>Carrier Reporter:</b>	Sole Transport LLC dba Solar Transport Company
<b>Qty Released:</b>	0.25				<b>CR Street Name:</b>	1459 Grand Ave
<b>Unit of Measure:</b>	Liquid - Gallon				<b>CR City:</b>	Des Moines
<b>What Failed:</b>					<b>CR State:</b>	IA
<b>What Failed Desc:</b>					<b>CR Postal Code:</b>	50309
<b>How Failed Code:</b>					<b>CR Non US State:</b>	
<b>How Failed Desc:</b>					<b>CR Fed DOT ID:</b>	0
<b>Failure Cause Code:</b>					<b>CR Hazmat Reg ID:</b>	052118001001AC
<b>Failure Cause Desc:</b>					<b>CR Country:</b>	US
<b>Ident. Markings:</b>	DOT 406				<b>Shipper Name:</b>	Phillips 66 Company
<b>Cont1 Pkging Type:</b>					<b>Shipper Street Name:</b>	3960 East 56th Avenue
<b>Cont1 Const Mat:</b>					<b>Shipper City:</b>	Commerce City
<b>Cont1 Head Type:</b>					<b>Shipper State:</b>	CO
<b>Cont1 Pkg Capacity:</b>	9500				<b>Shipper Postal:</b>	80022
<b>C1 Capacity UOM:</b>	LGA				<b>Shipper Non US St:</b>	
<b>Cont1 Pkg Amt:</b>	8397				<b>Shipper Country:</b>	US
<b>C1 Pkg Amt UOM:</b>	LGA				<b>Shipper Waybill:</b>	658346
<b>Cont1 Pkg No:</b>	1				<b>Ship Hazmat Reg ID:</b>	
<b>C1 Pkg NO Failed:</b>	1				<b>Origin City:</b>	
<b>Cont1 Pkg Mnfctr:</b>	Heil				<b>Origin State:</b>	
<b>Cont1 Pkg Mnfc Dt:</b>	2012-01-01 00:00:00				<b>Origin Postal:</b>	
<b>Cont1 Pkg Serial NO:</b>	5HTAM4522d7H7726				<b>Origin Non US St:</b>	
<b>C1 Pkg Last Test Dt:</b>	2019-10-18 00:00:00				<b>Origin Country:</b>	US
<b>C1 Test Const Mat:</b>					<b>Destination City:</b>	LONGMONT
<b>C1 Pkg Dsign Pres.:</b>	3.3				<b>Destination State:</b>	COLORADO
<b>C1 Dsign Press UOM:</b>	PSI				<b>Destination Postal:</b>	80501
<b>C1 Pkg Shell Thick:</b>	0				<b>Destination Non US:</b>	
<b>C1 Shell Thick UOM:</b>					<b>Destination Country:</b>	US
<b>C1 Head Thickness:</b>	0				<b>Cont2 Package Type:</b>	
<b>C1 Head Thick UOM:</b>					<b>Cont2 Const Mat:</b>	
<b>C1 Pkg Srvc Pres.:</b>	0				<b>Cont2 Pkg Capacity:</b>	0
<b>C1 Srvc Press UOM:</b>					<b>Cont2 Capacity UOM:</b>	
<b>C1 Valve/Device Fail?:</b>	No				<b>Cont2 Pkg Amount:</b>	0
<b>C1 Device Type:</b>					<b>Cont2 Pkg Amt UOM:</b>	
<b>C1 Device Mnfctr:</b>					<b>Cont2 Pkg No:</b>	0
<b>C1 Device Model:</b>					<b>Cont2 Pkg No Failed:</b>	0
<b>NRC No:</b>	1267838					
<b>RAM Pkg Category:</b>					<b>Haz NonHosp Public:</b>	0
<b>RAM Pkg Cert.:</b>	FALSE				<b>Haz NonHosp Old:</b>	
<b>RAM Pkg Cert. NBR:</b>					<b>Tot Haz Non Hosp Inj:</b>	
<b>RAM Nuclide S:</b>					<b>Total Hazmat Injuries:</b>	0
<b>RAM Transport Index:</b>					<b>Evacuation Indicator:</b>	No
<b>RAM UOM:</b>					<b>Public Evacuated:</b>	0
<b>RAM Activity Rpted:</b>	0				<b>Employees Evac:</b>	0
<b>RAM UOM Rpted:</b>					<b>Total Evacuated:</b>	0
<b>RAM Activity:</b>	0				<b>Total Evacuation Hrs:</b>	0
<b>RAM Activity UOM:</b>					<b>Major Artery Closed:</b>	No
<b>RAM Mat Safety:</b>					<b>Mjr Artery Hrs Closed:</b>	0
<b>Spillage Result:</b>	Yes				<b>Material Involved:</b>	No
<b>Fire Result:</b>	No				<b>Estimated Speed:</b>	0



Map Key	Number of Records	Direction	Distance (mi/ft)	Elev/Diff (ft)	Site	DB
Explosion Result:	No				Weather Conditions:	
Water Sewer Result:	No				Vehicle Overturn:	No
Gas Dispersion:	No				Vehicle Left Roadway:	No
Environment Damage:	No				Passenger Aircraft:	No
No Release Result:	No				Cargo Baggage:	
Fire EMS Report:	No				Ship Non Transport:	No
Fire EMS EMS Report:					Ship Air First Flight:	No
Police Report:	No				Ship Air Subflight:	No
Police Report No:					Ship Init Transport:	No
In House Cleanup:	Yes				Ship Phase Transfer:	No
Other Cleanup:	No				Contact Name:	BRIDGET NIXON
Damage > 500:	No				Contact Title:	
Material Loss:	0				Contact Business:	Sole Transport LC dba Solar TransportCompany
Carrier Damage:	0				Contact Street:	1459 Grand Ave
Property Damage:	0				Contact City:	Des Moines
Response Cost:	0				Contact State:	IA
Remediation Cost:	0				Contact Postal:	50309
Damage Old Form:	0				Contact Non US St:	
Total Damages Amt:	0				Contact Country:	US
Hazmat Fatality:	No				Inc. Report Prepared:	Carrier
Haz Fatal Employees:	0				HMIS Serious Incidnt:	No
Haz Fatal Respndrs:	0				HMIS Serious Fatality:	No
Haz Fatal Gen Public:	0				HMIS Serious Injury:	No
Tot Hazmat Fatalities:	0				HMIS Flight Plan:	No
Non Hazmat Fatality:	No				HMIS Serious Evacs:	No
Non Hazmat FataIs:	0				HMIS Major Artery:	No
Hazmat Injury:	No				HMIS Bulk Release:	No
Haz Hospital Empl:	0				HMIS Marine Pollutnt:	No
Haz Hospital Resp:	0				HMIS Radioactive:	No
Haz Hosp Gen Public:	0				HMIS Gen Pkg Type:	TANK
Haz Hosp Old Form:	0				HMIS Container Code:	TANK TRK
Total Haz Hosp Inj:	0				HMIS Container Desc:	Tank truck, tank mounted on truck chassis
Haz Non Hosp Empl:	0				HMIS Bulk Incident:	Yes
Haz Non Hosp Resp:	0				Undeclared Shipment:	No
Description of Events:		Driver over filled premium tank resulting in a 1/4 gallon spill. Driver cleaned up with absorbent pads and kitty litter.				
Recommend Actions Taken:		Driver retrained on loading and unloading procedures.				
<a href="#">317</a>	5 of 6	N	0.03 / 139.29	5,023.49 / 20	CIRCLE K STORES - CORNER STORE #650 1850 MAIN ST LONGMONT CO 80501	AIR PERMITS
APCD Site ID:	013-0448				Sip Status Co:	FALSE
Site ID:	0448				Sip Status O3:	TRUE
Fed Facility ID:	665811				Site Cont Company:	
County:	BOULDER				Descriptn Category:	PC
Addr County Name:	BOULDER				Site First Name:	RUDY
Address Type:	STREET				Site Full Name:	RUDY DELGADO
Air Program:	B				Site Last Name:	DELGADO
Air Acid Precip:					Site Title:	
Class Apen Exempt:					Site Phone:	(602)728-8000
Class CFC:					Site Fax:	
Class Condensate :					No Employees:	12.0
Class Fesop:					Site Geocode Date:	05-Oct-2018 15:38:47
Class Mact:					Pt Lin Are:	P
Class Neshap:					Src Scale:	2
Class Non Fed Rpt:					Verification:	
NSPS Federal:					NAICS Prime:	457110
Class NSPS State:					NAICS Second:	
Class NSR:					Sic Prime:	5541
Class PSD:					Sic Second:	
Sip Fed Jd:					Site Operat Stat:	O
Class Sip Federal:	B				Owner Cust:	9920106984
Air Title:					Method Code:	I2
Class Tribal:					Site Lat:	401130.6102
CMS Category:					Site Long:	1050606.7499
CMS Frequency:	0				UTM Horiz:	491.328



Map Key	Number of Records	Direction	Distance (mi/ft)	Elev/Diff (ft)	Site	DB
<b>Cpts Bogus Ind:</b>	FALSE			<b>UTM Vert:</b>	4449.054	
<b>Govt Fac Classifi:</b>	0			<b>UTM Zone:</b>	13.0	
<b>Hap Classifi:</b>				<b>Vert Dat:</b>	1	
<b>NAA NSR Classifi:</b>				<b>Vert Meas:</b>	1531.33	
<b>Op Classification:</b>				<b>Vert Meas Acc:</b>	3.0	
<b>Property Area:</b>	0.0			<b>Vert Meth Coll:</b>	OT	
<b>PSD Classifi:</b>				<b>Site Horiz Dat:</b>	2	
<b>City FIPS Code:</b>	45970			<b>Acc Units:</b>	METERS	
<b>State FIPS:</b>	08			<b>Accuracy:</b>	30.0	
<b>County FIPS:</b>	013			<b>Date Coll:</b>	05-Oct-2018 15:38:47	
<b>Addr County FIPS:</b>	013					
<b>Permit App:</b>		CIRCLE K STORES - CORNER STORE #650				
<b>SIC Sec Desc:</b>						
<b>Site Email:</b>		ESS-WESTCOAST@CIRCLEK.COM				
<b>SIC Pri Desc:</b>		AUTOMOTIVE DEALERS AND GASOLINE SERVICE STATIONS - Gasoline Service Station				
<b>Site Description:</b>		RETAIL GASOLINE STATION				
<b>Site LL Description:</b>		Elevation source: 3DEP 1/3 arc-second				
<b>Sip Prog1:</b>	OZONE			<b>Sip Prog3 Area:</b>		
<b>Sip Prog1 Area:</b>	N2081			<b>Sip Prog4:</b>		
<b>Sip Prog2:</b>				<b>Sip Prog4 Area:</b>		
<b>Sip Prog2 Area:</b>				<b>Sip Prog5:</b>		
<b>Sip Prog3:</b>						
<b>Site Owner</b>						
<b>Owner Bill Cycle:</b>	2			<b>Mail Fax:</b>		
<b>Owner Description:</b>	GASOLINE SERVICE STATIONS			<b>Mail Full Name:</b>	ROLAND CHESTER	
<b>Mail Addr 1:</b>	1120 W WARNER RD			<b>Mail First Name:</b>	ROLAND	
<b>Mail Addr 2:</b>				<b>Mail Last Name:</b>	CHESTER	
<b>Mail Type:</b>	STREET			<b>Mail Phone:</b>	(602)728-8000	
<b>Mail City:</b>	TEMPE			<b>Mail Province:</b>		
<b>Mail City Cd:</b>				<b>Mail State:</b>	04	
<b>Mail Company:</b>				<b>Mail Title:</b>		
<b>Mail Country Cd:</b>				<b>Mail Zip:</b>	85284-	
<b>Owner Name:</b>	CIRCLE K STORES, INC					
<b>Owner Mail Email:</b>	ROLAND.CHESTER@CIRCLEK.COM					
<b>Site Pollutant</b>						
<b>Site ID:</b>	0448			<b>Pk Co:</b>		
<b>State FIPS:</b>	08			<b>Pk Co Mc:</b>	Z	
<b>County FIPS:</b>	013			<b>Pk Co Re:</b>		
<b>Data Year:</b>	2016			<b>Pk Co Re Mc:</b>	Z	
<b>Inventory Year:</b>	2023			<b>Pk Co Re Units:</b>	PD	
<b>Inventory Year 2:</b>	23			<b>Pk Co Unc:</b>		
<b>Pollutant Code:</b>	VOC			<b>Pk Co Units:</b>	PD	
<b>Is Colorado Hap:</b>	FALSE			<b>Pk O3:</b>		
<b>Is Criteria:</b>	TRUE			<b>Pk O3 Mc:</b>	Z	
<b>Is EPCRA Only:</b>	FALSE			<b>Pk O3 Re:</b>		
<b>Is Hap:</b>	FALSE			<b>Pk O3 Re Mc:</b>	Z	
<b>NEI Pollutant ID:</b>	VOC			<b>Pk O3 Re Units:</b>	PD	
<b>Ozone Depleting:</b>	FALSE			<b>Pk O3 Unc:</b>		
<b>Estim:</b>	2.964802			<b>Pk O3 Units:</b>	PD	
<b>Estim Mc:</b>	Z			<b>EMIS Pot:</b>		
<b>Estim Unc:</b>	11.69352			<b>Pot Mc:</b>		
<b>Estim Units:</b>	TY			<b>Pot Unc:</b>		
<b>Limit1:</b>				<b>Pot Unc Mc:</b>		
<b>Limit1 Mc:</b>				<b>Pot Unc Units:</b>		
<b>Limit1 Units:</b>				<b>Pot Units:</b>		
<b>Limit2:</b>				<b>Re Estim:</b>	0.0	
<b>Limit2 Mc:</b>				<b>Re Estim Mc:</b>	Z	
<b>Limit2 Units:</b>				<b>Re ESTIM Units:</b>	TY	
<b>Pollutant Name:</b>	VOLATILE ORGANIC COMPOUNDS					



Map Key	Number of Records	Direction	Distance (mi/ft)	Elev/Diff (ft)	Site	DB
---------	----------------------	-----------	---------------------	-------------------	------	----

**Stack**

Site ID:	0448	Plume Height:	30
Stack ID:	001	Rough Terrain Ind:	
State FIPS:	08	Diameter:	0.0
County FIPS:	013	Diameter Meter:	0.0
Data Year:	2016	Geo Origin:	plant
Inventory Year:	2023	Height:	0.0
Inventory Year 2:	23	Height Meter:	0.0
Apcd Stack ID:	013-0448-S001	Horiz Dat:	2
Cem Recorder Flag:		Lining Code:	
Distance:		Acc Units:	4
Exit Gas Flow Rate:	0.0	Accuracy:	30.0
Exit Gas Temp:	70.0	Method Code:	I2
Exit Gas Kelvin:	294.0	Pt Lin Area:	P
Gas Velocity:	0.0	Src Scale:	2
Gas Meters Sec:	0.0	Latitude:	401130.6102
Bldg Height:	0	Longitude:	1050606.7499
Bldg Length:	0	Type Code:	F
Bldg Width:	0	UTM Horiz:	491.328
Stack Height:	0	UTM Vert:	4449.054
NEI Em Rls Pt Typ:	1	Vert Meas:	1531.33
NEI Exit Gas Flow:	0.0	UTM Zone:	13.0
NEI Horiz Mc:	019	X Coord:	-105.10187497222222
NEI Ref Pt Code:	105	Y Coord:	40.19183616666666
Emission Release Desc:	UNDERGROUND STORAGE TANKS		
Description:	Elevation source: 3DEP 1/3 arc-second		
Description Category:	PC		
Stack Type:	FUGITIVE EMISSIONS, NO STACK EXISTS		

**Stack Pollutant**

Site ID:	0448	Pk Co:	
Stack ID:	001	Pk Co Mc:	Z
State Fips:	08	Pk Co Re:	
County Fip:	013	Pk Co Re Mc:	Z
Data Year:	2016	Pk Co Re Units:	PD
Inventory Year:	2023	Pk Co Unc:	
Inventory Year 2:	23	Pk Co Units:	PD
Pollutant Code:	VOC	Pk O3:	
Is Colorado Hap:	FALSE	Pk O3 Mc:	Z
Is Criteria:	TRUE	Pk O3 Re:	
Is Epcra Only:	FALSE	Pk O3 Re Mc:	Z
Is Hap:	FALSE	Pk O3 Re Units:	PD
Ozone Depleting:	FALSE	Pk O3 Unc:	
Estim:	2.964802	Pk O3 Units:	PD
Estim Mc:	Z	Pot:	
Estim Unc:	11.69352	Pot Mc:	
Estim Units:	TY	Pot Unc:	
Limit1:		Pot Unc Mc:	
Limit1 Mc:		Pot Unc Units:	
Limit1 Units:		Pot Units:	
Limit2:		Re Estim:	0.0
Limit2 Mc:		Re Estim Mc:	Z
Limit2 Units:		Re Estim Units:	TY
Pollutant Name:	VOLATILE ORGANIC COMPOUNDS		

[317](#)

6 of 6

N

0.03 /  
139.29

5,023.49 /  
20

Circle K Store #2740650  
1850 Main St  
Longmont CO 80501

LUST TRUST

Facility ID:	3086	Event ID:	5783
TtlAmtAppvdForReim	0	Release Date:	9/25/1991
UST Tank Count:		AST Tank count:	
County:	Boulder		



Map Key	Number of Records	Direction	Distance (mi/ft)	Elev/Diff (ft)	Site	DB
<a href="#">318</a>	1 of 5	N	0.02 / 125.28	5,023.91 / 20	LONGMONT VENTURES INC DBA JIFFY LUBE 1901 N MAIN LONGMONT CO 80501	RCRA VSQG

**EPA Handler ID:** COD149292898  
**Gen Status Universe:** VSG  
**Contact Name:** LONNIE PALMER  
**Contact Address:** 1901 N MAIN , , LONGMONT , CO, 80501 , US  
**Contact Phone No and Ext:** 303-772-3562  
**Contact Email:**  
**Contact Country:** US  
**County Name:** BOULDER  
**EPA Region:** 08  
**Land Type:**  
**Receive Date:** 20050927  
**Location Latitude:** 40.183129  
**Location Longitude:** -105.102404

#### Violation/Evaluation Summary

**Note:** VIOLATION or UNDETERMINED: There are VIOLATION or UNDETERMINED details or records associated with this facility (EPA ID) in the Compliance Monitoring and Enforcement table dated Jan, 2023.

#### Violation Details

**Found Violation:** Yes  
**Citation:**  
**Violation Short Description:** Generators - General  
**Violation Type:** 262.A  
**Violation Determined Date:** 19880401  
**Scheduled Compliance Date:** 19880910  
**Return to Compliance:** Observed  
**Actual Return to Compl:** 19880910  
**Violation Responsible Agency:** State

#### Enforcement Details

**Enforcement Type:** 120  
**Enforcement Type Description:** WRITTEN INFORMAL  
**Enforcement Action Date:** 19880810  
**Enf Disposition Status:**  
**Disposition Status Date:**  
**Enforcement Lead Agency:** State  
**Proposed Penalty Amount:**  
**Final Amount:**  
**Paid Amount:**

#### Violation Details

**Found Violation:** Yes  
**Citation:** SR - part 99  
**Violation Short Description:** Generators - General  
**Violation Type:** 262.A  
**Violation Determined Date:** 20050422  
**Scheduled Compliance Date:**  
**Return to Compliance:** Documented  
**Actual Return to Compl:** 20050927  
**Violation Responsible Agency:** State

#### Enforcement Details



Map Key	Number of Records	Direction	Distance (mi/ft)	Elev/Diff (ft)	Site	DB
<hr/>						
<b>Enforcement Type:</b>		127				
<b>Enforcement Type Description:</b>		V3 Conversion Compliance Advisory				
<b>Enforcement Action Date:</b>		20050422				
<b>Enf Disposition Status:</b>						
<b>Disposition Status Date:</b>						
<b>Enforcement Lead Agency:</b>		State				
<b>Proposed Penalty Amount:</b>						
<b>Final Amount:</b>						
<b>Paid Amount:</b>						
 <b><u>Evaluation Details</u></b>						
<b>Evaluation Start Date:</b>		20050927				
<b>Evaluation Type Description:</b>		COMPLIANCE EVALUATION INSPECTION ON-SITE				
<b>Violation Short Description:</b>						
<b>Return to Compliance Date:</b>						
<b>Evaluation Agency:</b>		State				
<b>Evaluation Start Date:</b>		20050422				
<b>Evaluation Type Description:</b>		NON-FINANCIAL RECORD REVIEW				
<b>Violation Short Description:</b>		Generators - General				
<b>Return to Compliance Date:</b>		20050927				
<b>Evaluation Agency:</b>		State				
<b>Evaluation Start Date:</b>		19880401				
<b>Evaluation Type Description:</b>		NON-FINANCIAL RECORD REVIEW				
<b>Violation Short Description:</b>		Generators - General				
<b>Return to Compliance Date:</b>		19880910				
<b>Evaluation Agency:</b>		State				
 <b><u>Handler Summary</u></b>						
<b>Importer Activity:</b>		No				
<b>Mixed Waste Generator:</b>		No				
<b>Transporter Activity:</b>		No				
<b>Transfer Facility:</b>		No				
<b>Onsite Burner Exemption:</b>		No				
<b>Furnace Exemption:</b>		No				
<b>Underground Injection Activity:</b>		No				
<b>Commercial TSD:</b>		No				
<b>Used Oil Transporter:</b>		No				
<b>Used Oil Transfer Facility:</b>		No				
<b>Used Oil Processor:</b>		No				
<b>Used Oil Refiner:</b>		No				
<b>Used Oil Burner:</b>		No				
<b>Used Oil Market Burner:</b>		No				
<b>Used Oil Spec Marketer:</b>		No				
 <b><u>Hazardous Waste Handler Details</u></b>						
<b>Sequence No:</b>		1				
<b>Receive Date:</b>		20050927				
<b>Handler Name:</b>		LONGMONT VENTURES INC DBA JIFFY LUBE				
<b>Federal Waste Generator Code:</b>		3				
<b>Generator Code Description:</b>		Very Small Quantity Generator				
<b>Source Type:</b>		Implementer				
 <b><u>Waste Code Details</u></b>						
<b>Hazardous Waste Code:</b>		D001				
<b>Waste Code Description:</b>		IGNITABLE WASTE				



Map Key	Number of Records	Direction	Distance (mi/ft)	Elev/Diff (ft)	Site	DB
---------	-------------------	-----------	------------------	----------------	------	----

#### Hazardous Waste Handler Details

**Sequence No:** 2  
**Receive Date:** 02000927  
**Handler Name:** LONGMONT VENTURES, INC. DBA JIFFY LUBE  
**Federal Waste Generator Code:** 3  
**Generator Code Description:** Very Small Quantity Generator  
**Source Type:** Notification

#### Waste Code Details

**Hazardous Waste Code:** D001  
**Waste Code Description:** IGNITABLE WASTE

#### Hazardous Waste Handler Details

**Sequence No:** 1  
**Receive Date:** 19971118  
**Handler Name:** LONGMONT VENTURES, INC. DBA JIFFY LUBE  
**Federal Waste Generator Code:** 2  
**Generator Code Description:** Small Quantity Generator  
**Source Type:** Notification

#### Waste Code Details

**Hazardous Waste Code:** D001  
**Waste Code Description:** IGNITABLE WASTE

#### Owner/Operator Details

<b>Owner/Operator Ind:</b>	Current Owner	<b>Street No:</b>	
<b>Type:</b>	Private	<b>Street 1:</b>	DATA NOT REQUESTED
<b>Name:</b>	OHANA LUPE	<b>Street 2:</b>	
<b>Date Became Current:</b>	18000303	<b>City:</b>	DATA NOT REQUESTED
<b>Date Ended Current:</b>		<b>State:</b>	CO
<b>Phone:</b>	999-999-9999	<b>Country:</b>	
<b>Source Type:</b>	Implementer	<b>Zip Code:</b>	99999

<b>Owner/Operator Ind:</b>	Current Owner	<b>Street No:</b>	
<b>Type:</b>	Private	<b>Street 1:</b>	DATA NOT REQUESTED
<b>Name:</b>	OHANA LUPE	<b>Street 2:</b>	
<b>Date Became Current:</b>	18000101	<b>City:</b>	DATA NOT REQUESTED
<b>Date Ended Current:</b>		<b>State:</b>	CO
<b>Phone:</b>	999-999-9999	<b>Country:</b>	
<b>Source Type:</b>	Notification	<b>Zip Code:</b>	99999

#### Historical Handler Details

**Receive Dt:** 19971118  
**Generator Code Description:** Small Quantity Generator  
**Handler Name:** LONGMONT VENTURES, INC. DBA JIFFY LUBE

**Receive Dt:** 02000927  
**Generator Code Description:** Very Small Quantity Generator  
**Handler Name:** LONGMONT VENTURES, INC. DBA JIFFY LUBE

<a href="#">318</a>	2 of 5	N	0.02 / 125.28	5,023.91 / 20	Jiffy Lube #158 1901 Main St Longmont 80501 CO	UST
---------------------	--------	---	---------------	---------------	--	-----

<b>Facility ID:</b>	10507	<b>Fac Name (COSTIS):</b>	Jiffy Lube #158
<b>FacilityName(OPS):</b>	Jiffy Lube #158	<b>Address (COSTIS):</b>	1901 Main St Longmont 80501



Map Key	Number of Records	Direction	Distance (mi/ft)	Elev/Diff (ft)	Site	DB
<hr/>						
<b>FacilityType(OPS):</b>	Non-Retail			<b>County (COSTIS):</b>	Boulder	
<b>Fac Category (OPS):</b>	Auto Maintenance Facility			<b>Latitude (CDLE):</b>	40.192367	
<b>Address (OPS):</b>	1901 Main St			<b>Longitude (CDLE):</b>	-105.102834	
<b>City (OPS):</b>	Longmont			<b>Fac Type (CDLE):</b>	Non-Retail	
<b>Zip Code (OPS):</b>	80501			<b>FacCategory(CDLE):</b>	Auto Maintenance Facility	
<b>County (OPS):</b>	Boulder			<b>State (OPS):</b>	CO	
<b>LatLong (OPS):</b>	40.192367 -105.102834			<b>City (CDLE):</b>	Longmont	
<b>FacName (CDLE):</b>	Jiffy Lube #158			<b>Zip (CDLE):</b>	80501	
<b>Address (CDLE):</b>	1901 Main St			<b>County (CDLE):</b>	Boulder	
<b>State (CDLE):</b>	CO					
<b>Data Source(s):</b>	Colorado Storage Tank Information System (COSTIS) (As of 18 October, 2021); Colorado Department of Labor and Employment (CDLE); Oil & Public Safety(OPS) Regulated Storage Tanks					

#### Facility Information (CDLE)

<b>Count of Tank Tag:</b>	2	<b>Accnt Holdr Name:</b>	Enitor Enterprises LLC
<b>No. Dispensers:</b>	0	<b>Type:</b>	Non-Retail
<b>Owner ID:</b>	OWNR-21623		

#### Owner Information (CDLE)

<b>Contact Name:</b>	Enitor Enterprises LLC	<b>Middle Init:</b>	
<b>First Name:</b>			
<b>Company Name:</b>	Enitor Enterprises LLC		
<b>Last Name:</b>	Enitor Enterprises LLC		
<b>Address:</b>	3703 S Timberline Rd, Fort Collins, CO 80525		
<b>Comment:</b>			

#### UST Tanks (COSTIS) (As of 18 October, 2021)

<b>Tank ID:</b>	28530	<b>Owner ID:</b>	21623
<b>Tank Tag:</b>	'10507-1	<b>Tank Owner:</b>	
<b>Tank Type Desc:</b>	UST	<b>County:</b>	Boulder
<b>Tank Count:</b>	46668	<b>Product Name:</b>	Used Oil (Waste Oil)
<b>Capacity:</b>	1000		
<b>Facility Owner:</b>	Enitor Enterprises LLC		
<b>Facility Name Address:</b>	Jiffy Lube #158 1901 Main St Longmont 80501		

#### UST Tanks 1 (CDLE)

<b>Tank Tag:</b>	10507-1	<b>Overfill Preven:</b>	
<b>Tank Type:</b>	UST	<b>Product Type/Name:</b>	Used Oil (Waste Oil)
<b>Tank Status:</b>	Permanently Closed	<b>Piping Wall Type:</b>	None
<b>Capacity:</b>	1000	<b>Tank Wall Type:</b>	
<b>Install Date:</b>	5/5/1983	<b>Piping System:</b>	
<b>Date Closed:</b>	9/1/1988	<b>Piping Type:</b>	UG: Underground
<b>Tank Material:</b>	Asphalt Coated or Bare Steel		
<b>Piping Material:</b>	Galvanized Steel		

#### UST Tanks 2 (CDLE)

<b>Closure Meth ID:</b>		<b>No Fee:</b>	Yes
<b>Unregulated:</b>	FALSE	<b>Anch Method Desc:</b>	
<b>Last Used Date:</b>	9/1/1988	<b>Pipe Reld Meth1 ID:</b>	
<b>Del Prohib Date:</b>		<b>Pipe Reldet Date:</b>	
<b>Spill Protected:</b>		<b>Backfill Mat Desc:</b>	
<b>Spl Container Size:</b>		<b>Bfill DrtCvr Amt:</b>	
<b>Spl Protection Dt:</b>		<b>Manifold:</b>	No
<b>Spl Container Mfg:</b>		<b>Registration Date:</b>	
<b>Spl Container Mdel:</b>		<b>Compartment:</b>	FALSE
<b>Tank Reld Meth1 ID:</b>		<b>Cpmet:</b>	No
<b>Tank Lining Date:</b>		<b>Invault:</b>	FALSE
<b>CP Test Date:</b>			



Map Key	Number of Records	Direction	Distance (mi/ft)	Elev/Diff (ft)	Site	DB
---------	-------------------	-----------	------------------	----------------	------	----

**Oil & Public Safety Regulated Storage Tanks (COSTIS)**

<b>Tank Tag:</b>	10507-1	<b>Piping Type:</b>	UG: Underground
<b>Tank Status:</b>	Permanently Closed	<b>Piping System:</b>	
<b>Tank Type:</b>	UST	<b>Tank Name:</b>	TNK-036678
<b>Facility Type:</b>	Non-Retail	<b>Piping Wall Type:</b>	None
<b>Installation Date:</b>	5/5/1983	<b>City:</b>	Longmont
<b>Closure Date:</b>	9/1/1988	<b>County:</b>	Boulder
<b>Capacity Gallons :</b>	1000	<b>ZIP Code:</b>	80501
<b>Product:</b>	Used Oil (Waste Oil)	<b>Facility Name:</b>	Jiffy Lube #158
<b>Overfill Preven:</b>		<b>Address:</b>	1901 Main St
<b>Tank Wall Type:</b>		<b>Facility Category:</b>	Auto Maintenance Facility
<b>Tank Material:</b>	Asphalt Coated or Bare Steel		
<b>Piping Material:</b>	Galvanized Steel		

**UST Owner (COSTIS) (As of 18 October, 2021)**

<b>Owner ID:</b>	21623	<b>Address1:</b>	3703 S Timberline Rd
<b>First Name:</b>		<b>City:</b>	Fort Collins
<b>Middle Init:</b>		<b>State:</b>	CO
<b>Last Name:</b>	Entor Enterprises LLC	<b>County:</b>	Larimer
<b>Full Name:</b>		<b>Zip Code:</b>	80525

**Oil & Public Safety Regulated Storage Tank Details**

No of Tanks: 2

<a href="#">318</a>	3 of 5	N	0.02 / 125.28	5,023.91 / 20	Jiffy Lube #158 1901 Main St Longmont 80501 CO	LST
---------------------	--------	---	---------------	---------------	--	-----

<b>Facility ID:</b>	10507	<b>Fac Name(CDLE):</b>	Jiffy Lube #158
<b>Event ID:</b>		<b>Address(CDLE):</b>	1901 Main St
<b>Facility Name(OPS):</b>	Jiffy Lube #158	<b>Fac Type(CDLE):</b>	Non-Retail
<b>Facility Type(OPS):</b>	Non-Retail	<b>Fac Category(CDLE):</b>	Auto Maintenance Facility
<b>Fac Category(OPS):</b>	Auto Maintenance Facility	<b>City(CDLE):</b>	Longmont
<b>Address(OPS):</b>	1901 Main St	<b>Zip(CDLE):</b>	80501
<b>City(OPS):</b>	Longmont	<b>County(CDLE):</b>	Boulder
<b>Zip Code(OPS):</b>	80501	<b>State(CDLE):</b>	CO
<b>County(OPS):</b>	Boulder	<b>Latitude(CDLE):</b>	40.192367
<b>State(OPS):</b>	CO	<b>Longitude(CDLE):</b>	-105.102834
<b>Lat Long(OPS):</b>	40.192367 -105.102834		
<b>Fac Name(COSTIS):</b>	Jiffy Lube #158		
<b>Address (COSTIS):</b>	1901 Main St Longmont 80501		
<b>County (COSTIS):</b>	Boulder		
<b>Original Source:</b>	Colorado Storage Tank Information System (COSTIS) (As of 18 October, 2021); Colorado Department of Labor and Employment (CDLE); Oil & Public Safety(OPS) Regulated Storage Tanks; OPS Petroleum Release Events in Colorado - Petroleum Release Events		

Owner ID: 21623  
Owner Name:

**Events (CDLE) (As of 17 January, 2023)**

<b>Event ID:</b>	3877	<b>Proj. Closure Date:</b>	
<b>Alt Event ID:</b>	654-1	<b>Category:</b>	
<b>Status:</b>	Closed	<b>Sardonyx ID:</b>	
<b>UST Tank Count:</b>	1	<b>MTBE Classifica:</b>	
<b>AST Tank Count:</b>	2	<b>Sum of Reimbur Amt:</b>	
<b>Source of Release:</b>		<b>Reviewer Full Name:</b>	Edgar Ethington
<b>Cause of Release:</b>		<b>Logged On:</b>	10/14/1993
<b>Confirm Rel Dt:</b>	9/30/1993	<b>Logged By:</b>	



Map Key	Number of Records	Direction	Distance (mi/ft)	Elev/Diff (ft)	Site	DB
---------	-------------------	-----------	------------------	----------------	------	----

**Site Name:** Jiffy Lube #158  
**Loc Addr:**  
**Loc Addr2:**  
**Loc Addr3:**  
**Aka Name:**  
**Aka Loc Addr:**

**Facility (CDLE) (As of 17 January, 2023)**

<b>Owner Costis ID:</b>	OWNR-21623	<b>Type:</b>	Non-Retail
<b>No of Active Tanks:</b>	2	<b>Facility Owner:</b>	Enitor Enterprises LLC
<b>No of Metred Prod:</b>	0		

**Events (COSTIS) (As of 18 October, 2021)**

<b>Event ID:</b>	3877	<b>Log Date:</b>	10/14/1993
<b>Process Status Name:</b>	Closed		
<b>Site Name:</b>	Jiffy Lube		
<b>Facility Name:</b>			
<b>Address:</b>	1901 Main St Longmont CO 80501		
<b>Loc Address:</b>	1901 Main St Longmont 80501		
<b>Loc City:</b>	Longmont		
<b>Loc County:</b>	Boulder		

**OPS Regulated Storage Tanks**

**No of Tanks:** 2

**OPS Petroleum Release Events in Colorado - Petroleum Release Events**

<b>Event ID:</b>	3877	<b>Phone:</b>	303-318-4357
<b>Release No:</b>	REL-007044	<b>City:</b>	Longmont
<b>Status:</b>	Closed	<b>Zip:</b>	80501
<b>Release Date:</b>	9/30/1993	<b>State:</b>	CO
<b>Closure Date:</b>	1/20/1995	<b>County:</b>	Boulder
<b>NFA Type:</b>	Pre-RBCA	<b>Latitude:</b>	40.192367
<b>Release Cause:</b>		<b>Longitude:</b>	-105.102834
<b>Reimbursement Total:</b>		<b>Latitude Longitude:</b>	40.192367, -105.102834
<b>Contact:</b>	Edgar Ethington		
<b>Release Source:</b>			
<b>Site Name:</b>	Jiffy Lube #158		
<b>Address:</b>	1901 Main St		
<b>Email:</b>	cdle_ops_public_record_center@state.co.us		
<b>Link :</b>	https://socgov18.force.com/s/release/a183h000003KX5a		

<a href="#">318</a>	4 of 5	N	0.02 / 125.28	5,023.91 / 20	Jiffy Lube #158 1901 Main St Longmont 80501 CO	AST
---------------------	--------	---	---------------	---------------	--	-----

<b>Facility ID:</b>	10507	<b>Fac Name (CDLE):</b>	Jiffy Lube #158
<b>FacName (OPS):</b>	Jiffy Lube #158	<b>Address (CDLE):</b>	1901 Main St
<b>FacType (OPS):</b>	Non-Retail	<b>City (CDLE):</b>	Longmont
<b>Fac Category (OPS):</b>	Auto Maintenance Facility	<b>Zip (CDLE):</b>	80501
<b>Lat/Long (OPS):</b>	40.192367 -105.102834	<b>County (CDLE):</b>	Boulder
<b>Address (OPS):</b>	1901 Main St	<b>State (CDLE):</b>	CO
<b>City (OPS):</b>	Longmont	<b>Latitude (CDLE):</b>	40.192367
<b>County (OPS):</b>	Boulder	<b>Longitude (CDLE):</b>	-105.102834
<b>Fac Name (COSTIS):</b>	Jiffy Lube #158	<b>County (COSTIS):</b>	Boulder
<b>Fac Type (CDLE):</b>	Non-Retail	<b>Zip Code (OPS):</b>	80501
<b>FacCategory(CDLE):</b>	Auto Maintenance Facility	<b>State (OPS):</b>	CO
<b>Address (COSTIS):</b>	1901 Main St Longmont 80501		
<b>Data Source(s):</b>	Colorado Storage Tank Information System (COSTIS) (As of 18 October, 2021); Colorado Department of Labor and Employment (CDLE); Oil & Public Safety(OPS) Regulated Storage Tanks		



Map Key	Number of Records	Direction	Distance (mi/ft)	Elev/Diff (ft)	Site	DB
---------	----------------------	-----------	---------------------	-------------------	------	----

#### Facility Information (CDLE)

Count of Tank Tag:	2	Acctn Holdr Name:	Enitor Enterprises LLC
No. Dispensers:	0	Type:	Non-Retail
Owner ID:	OWNR-21623		

#### Owner Information (CDLE)

Contact Name:	Enitor Enterprises LLC	Last Name:	Enitor Enterprises LLC
First Name:		Company Name:	Enitor Enterprises LLC
Middle Init:			
Address:	3703 S Timberline Rd, Fort Collins, CO 80525		
Comment:			

#### AST Tanks (COSTIS) (As of 18 October, 2021)

Tank ID:	47716	Owner ID:	21623
Tank Tag:	'10507-2	Tank Owner:	
Tank Type Desc:	AST	County:	Boulder
Tank Count:	46668	Product Name:	Used Oil (Waste Oil)
Capacity:	1500		
Facility Owner:	Enitor Enterprises LLC		
Facility Name Address:	Jiffy Lube #158 1901 Main St Longmont 80501		

Tank ID:	47717	Owner ID:	21623
Tank Tag:	'10507-3	Tank Owner:	
Tank Type Desc:	AST	County:	Boulder
Tank Count:	46668	Product Name:	Lube Oil
Capacity:	1000		
Facility Owner:	Enitor Enterprises LLC		
Facility Name Address:	Jiffy Lube #158 1901 Main St Longmont 80501		

#### AST Tanks 1 (CDLE)

Tank Tag:	10507-3	Tank Wall Type:	
Tank Type:	AST	Piping System:	
Tank Status:	Currently In Use	Piping Type:	AG: Aboveground
Capacity:	1000	Piping Wall Type:	Double-Walled
Install Date:	8/22/2018	Tank Material:	AST: UL142/Equiv.
Date Closed:		Piping Material:	Bare Steel
Product Type/Name:	Lube Oil	Overfill Preven:	ULL: Ullage Log

#### AST Tanks 2 (CDLE)

Closure Meth ID:		CP Test Date:	
Unregulated:	FALSE	No Fee:	No
Last Used Date:		Pipe Reldet Date:	
Del Prohib Date:		Backfill Mat Desc:	
Spill Protected:		Bfill DrtCvr Amt:	0
Spl Container Size:	0	Manifold:	No
Spl Protection Dt:		Tm Name:	
Spl Container Mfg:		Registration Date:	9/4/2018
Spl Container Mdel:		Compartment:	FALSE
Tank Reld Meth1 ID:	Double Wall Tank	Cpmet:	Yes
Tank Lining Date:		Invault:	FALSE
Anch Method Desc:			
Pipe Reld Meth1 ID:	T11/L11: Mthly Visual Insp (AST)		

#### AST Tanks 1 (CDLE)

Tank Tag:	10507-2	Tank Wall Type:	
-----------	---------	-----------------	--



Map Key	Number of Records	Direction	Distance (mi/ft)	Elev/Diff (ft)	Site	DB
<hr/>						
<b>Tank Type:</b>	AST			<b>Piping System:</b>		
<b>Tank Status:</b>	Currently In Use			<b>Piping Type:</b>	AG: Aboveground	
<b>Capacity:</b>	1500			<b>Piping Wall Type:</b>	Double-Walled	
<b>Install Date:</b>	8/22/2018			<b>Tank Material:</b>	AST: UL142/Equiv.	
<b>Date Closed:</b>				<b>Piping Material:</b>	Bare Steel	
<b>Product Type/Name:</b>	Used Oil (Waste Oil)			<b>Overfill Preven:</b>	ULL: Ullage Log	
<hr/>						
<b><u>AST Tanks 2 (CDLE)</u></b>						
<b>Closure Meth ID:</b>				<b>CP Test Date:</b>		
<b>Unregulated:</b>	FALSE			<b>No Fee:</b>	No	
<b>Last Used Date:</b>				<b>Pipe Reldet Date:</b>		
<b>Del Prohib Date:</b>				<b>Backfill Mat Desc:</b>		
<b>Spill Protected:</b>				<b>Bfill DrtCvr Amt:</b>	0	
<b>Spl Container Size:</b>	0			<b>Manifold:</b>	No	
<b>Spl Protection Dt:</b>				<b>Tm Name:</b>		
<b>Spl Container Mfg:</b>				<b>Registration Date:</b>	9/4/2018	
<b>Spl Container Mdel:</b>				<b>Compartment:</b>	FALSE	
<b>Tank Reld Meth1 ID:</b>	Double Bottom Tank			<b>Cpmet:</b>	No	
<b>Tank Lining Date:</b>				<b>Invault:</b>	FALSE	
<b>Anch Method Desc:</b>						
<b>Pipe Reld Meth1 ID:</b>	T11/L11: Mthly Visual Insp (AST)					
<hr/>						
<b><u>Oil &amp; Public Safety Regulated Storage Tank Details</u></b>						
<b>No of Tanks:</b>	2					
<hr/>						
<b><u>Oil &amp; Public Safety Regulated Storage Tanks (COSTIS)</u></b>						
<b>Tank Tag:</b>	10507-2			<b>Piping System:</b>		
<b>Tank Status:</b>	Currently In Use			<b>Piping Material:</b>	Bare Steel	
<b>Tank Type:</b>	AST			<b>Piping Wall Type:</b>	Double-Walled	
<b>Facility Type:</b>	Non-Retail			<b>City:</b>	Longmont	
<b>Installation Date:</b>	8/22/2018			<b>County:</b>	Boulder	
<b>Closure Date:</b>				<b>Facility Name:</b>	Jiffy Lube #158	
<b>Capacity Gallons :</b>	1500			<b>Address:</b>	1901 Main St	
<b>Product:</b>	Used Oil (Waste Oil)			<b>Facility Category:</b>	Auto Maintenance Facility	
<b>Tank Material:</b>	AST: UL142/Equiv.			<b>Tank Name:</b>	TNK-036679	
<b>Tank Wall Type:</b>				<b>ZIP Code:</b>	80501	
<b>Piping Type:</b>	AG: Aboveground					
<b>Overfill Preven:</b>	ULL: Ullage Log					
<hr/>						
<b>Tank Tag:</b>	10507-3			<b>Piping System:</b>		
<b>Tank Status:</b>	Currently In Use			<b>Piping Material:</b>	Bare Steel	
<b>Tank Type:</b>	AST			<b>Piping Wall Type:</b>	Double-Walled	
<b>Facility Type:</b>	Non-Retail			<b>City:</b>	Longmont	
<b>Installation Date:</b>	8/22/2018			<b>County:</b>	Boulder	
<b>Closure Date:</b>				<b>Facility Name:</b>	Jiffy Lube #158	
<b>Capacity Gallons :</b>	1000			<b>Address:</b>	1901 Main St	
<b>Product:</b>	Lube Oil			<b>Facility Category:</b>	Auto Maintenance Facility	
<b>Tank Material:</b>	AST: UL142/Equiv.			<b>Tank Name:</b>	TNK-036680	
<b>Tank Wall Type:</b>				<b>ZIP Code:</b>	80501	
<b>Piping Type:</b>	AG: Aboveground					
<b>Overfill Preven:</b>	ULL: Ullage Log					
<hr/>						
<b><u>AST Owner (COSTIS) (As of 18 October, 2021)</u></b>						
<b>Owner ID:</b>	21623			<b>Address1:</b>	3703 S Timberline Rd	
<b>First Name:</b>				<b>City:</b>	Fort Collins	
<b>Middle Init:</b>				<b>State:</b>	CO	
<b>Last Name:</b>	Entor Enterprises LLC			<b>County:</b>	Larimer	
<b>Full Name:</b>				<b>Zip Code:</b>	80525	
<hr/>						



Map Key	Number of Records	Direction	Distance (mi/ft)	Elev/Diff (ft)	Site	DB
<a href="#">318</a>	5 of 5	N	0.02 / 125.28	5,023.91 / 20	LONGMONT VENTURES, INC. DBA JIFFY LUBE 1901 NORTH MAIN LONGMONT CO 80501	HAZ GEN
<div><div>ID: COD149292898</div><div>Status: ACTIVE</div><div>Fac Type: SQG</div><div>Links: <a href="http://www.epa.gov/cgi-bin/get1cReport.cgi?tool=echo&amp;IDNumber=COD149292898">http://www.epa.gov/cgi-bin/get1cReport.cgi?tool=echo&amp;IDNumber=COD149292898</a></div><div>County: BOULDER</div><div>Method: CENTRUS</div><div>Accuracy: + OR - 30 METERS</div></div>						
<a href="#">319</a>	1 of 4	S	0.02 / 102.15	5,444.15 / 440	DILLON COS - KING SOOPERS FUEL FAC #089 1120 US HIGHWAY 287 BROOMFIELD CO 800207021	FINDS/FRS
<div><div>Registry ID: 110002377302</div><div>FIPS Code: 08014</div><div>HUC Code: 10190003</div><div>Site Type Name: STATIONARY</div><div>Location Description:</div><div>Supplemental Location:</div><div>Create Date: 01-MAR-00</div><div>Update Date: 01-JUN-17</div><div>Interest Types: AIR MINOR</div><div>SIC Codes: 5411, 5541</div><div>SIC Code Descriptions: GASOLINE SERVICE STATIONS, GROCERY STORES</div><div>NAICS Codes: 447110</div><div>NAICS Code Descriptions: GASOLINE STATIONS WITH CONVENIENCE STORES.</div><div>Conveyor: FRS-GEOCODE</div><div>Federal Facility Code:</div><div>Federal Agency Name:</div><div>Tribal Land Code:</div><div>Tribal Land Name:</div><div>Congressional Dist No: 02</div><div>Census Block Code: 080140312002000</div><div>EPA Region Code: 08</div><div>County Name: BROOMFIELD</div><div>US/Mexico Border Ind:</div><div>Latitude: 39.931991</div><div>Longitude: -105.09063</div><div>Reference Point: ENTRANCE POINT OF A FACILITY OR STATION</div><div>Coord Collection Method: ADDRESS MATCHING-HOUSE NUMBER</div><div>Accuracy Value: 50</div><div>Datum: NAD83</div><div>Source:</div><div>Facility Detail Rprt URL: <a href="https://ofmpub.epa.gov/frs_public2/fii_query_detail.disp_program_facility?p_registry_id=110002377302">https://ofmpub.epa.gov/frs_public2/fii_query_detail.disp_program_facility?p_registry_id=110002377302</a></div><div>Data Source: Facility Registry Service - Single File</div><div>Program Acronyms:</div></div> <div>AIR:CO0000000801401230, AIRS/AFS:0801401230, EIS:1707311</div>						
<a href="#">319</a>	2 of 4	S	0.02 / 102.15	5,444.15 / 440	King Soopers Fuel Center #689 1120 Hwy 287 Broomfield 80020 CO	UST
<div><div>Facility ID: 15226</div><div>FacilityName(OPS): King Soopers Fuel Center #689</div><div>FacilityType(OPS): Retail</div><div>Fac Category (OPS): Retail Gas Station</div><div>Address (OPS): 1120 Hwy 287</div><div>City (OPS): Broomfield</div><div>Zip Code (OPS): 80020</div><div>County (OPS): Broomfield</div><div>LatLong (OPS): 39.93225 -105.090098</div><div>FacName (CDLE): King Soopers Fuel Center #689</div><div>Fac Name (COSTIS): King Soopers Fuel Center #689</div><div>Address (COSTIS): 1120 Hwy 287&lt;br&gt;Broomfield 80020</div><div>County (COSTIS): Broomfield</div><div>Latitude (CDLE): 39.93225</div><div>Longitude (CDLE): -105.090098</div><div>Fac Type (CDLE): Retail</div><div>FacCategry(CDLE): Retail Gas Station</div><div>State (OPS): CO</div><div>City (CDLE): Broomfield</div><div>Zip (CDLE): 80020</div></div>						



Map Key	Number of Records	Direction	Distance (mi/ft)	Elev/Diff (ft)	Site	DB
---------	-------------------	-----------	------------------	----------------	------	----

<b>Address (CDLE):</b>	1120 Hwy 287	<b>County (CDLE):</b>	Broomfield
<b>State (CDLE):</b>	CO		
<b>Data Source(s):</b>	Colorado Storage Tank Information System (COSTIS) (As of 18 October, 2021); Colorado Department of Labor and Employment (CDLE); Oil & Public Safety(OPS) Regulated Storage Tanks		

#### Facility Information (CDLE)

<b>Count of Tank Tag:</b>	2	<b>Accnt Holdr Name:</b>	Dillon Companies LLC dba King Soopers/City Market
<b>No. Dispensers:</b>	40	<b>Type:</b>	Retail
<b>Owner ID:</b>	OWNR-18261		

#### Owner Information (CDLE)

<b>Contact Name:</b>	Kevin McKenzie	<b>Middle Init:</b>	
<b>First Name:</b>	Kevin		
<b>Company Name:</b>			
<b>Last Name:</b>	McKenzie		
<b>Address:</b>	65 Tejon Street, Denver, CO 80223		
<b>Comment:</b>	Steve direct number is 303-778-3070; Paul Romero is contact for facility 10394 303-365-6916; Steve is no longer in Denver offices.		

<b>Contact Name:</b>	Dillon Companies LLC dba King Soopers/City Market	<b>Middle Init:</b>	
<b>First Name:</b>			
<b>Company Name:</b>	Dillon Companies LLC dba King Soopers/City Market		
<b>Last Name:</b>	Dillon Companies LLC dba King Soopers/City Market		
<b>Address:</b>	65 Tejon St, Denver, CO 80223		
<b>Comment:</b>	Steve direct number is 303-778-3070; Paul Romero is contact for facility 10394 303-365-6916; Steve is no longer in Denver offices.		

#### UST Tanks (COSTIS) (As of 18 October, 2021)

<b>Tank ID:</b>	33318	<b>Owner ID:</b>	18261
<b>Tank Tag:</b>	'15226-2	<b>Tank Owner:</b>	
<b>Tank Type Desc:</b>	UST	<b>County:</b>	Broomfield
<b>Tank Count:</b>	46668	<b>Product Name:</b>	Diesel/Gas (Multi-Comp)
<b>Capacity:</b>	15000		
<b>Facility Owner:</b>	King Soopers Aka Dillon Companies		
<b>Facility Name Address:</b>	King Soopers Fuel Center #689 1120 Hwy 287 Broomfield 80020		

<b>Tank ID:</b>	33317	<b>Owner ID:</b>	18261
<b>Tank Tag:</b>	'15226-1	<b>Tank Owner:</b>	
<b>Tank Type Desc:</b>	UST	<b>County:</b>	Broomfield
<b>Tank Count:</b>	46668	<b>Product Name:</b>	Unleaded Regular (RUL)
<b>Capacity:</b>	15000		
<b>Facility Owner:</b>	King Soopers Aka Dillon Companies		
<b>Facility Name Address:</b>	King Soopers Fuel Center #689 1120 Hwy 287 Broomfield 80020		

#### UST Tanks 1 (CDLE)

<b>Tank Tag:</b>	15226-1	<b>Overfill Preven:</b>	FV: Fill Tube Valve
<b>Tank Type:</b>	UST	<b>Product Type/Name:</b>	Unleaded Regular (RUL)
<b>Tank Status:</b>	Currently In Use	<b>Piping Wall Type:</b>	None
<b>Capacity:</b>	15000	<b>Tank Wall Type:</b>	
<b>Install Date:</b>	6/19/2000	<b>Piping System:</b>	
<b>Date Closed:</b>		<b>Piping Type:</b>	UG: Underground
<b>Tank Material:</b>	FRP: Fiberglass Reinforced Plastic		
<b>Piping Material:</b>	FLEX: Flexible Plastic		

#### UST Tanks 2 (CDLE)

<b>Closure Meth ID:</b>		<b>No Fee:</b>	No
-------------------------	--	----------------	----



Map Key	Number of Records	Direction	Distance (mi/ft)	Elev/Diff (ft)	Site	DB
<hr/>						
Unregulated:	FALSE				Anch Method Desc:	
Last Used Date:					Pipe Reld Meth1 ID:	L1: ATG .2/.1gph Mthly Mntrg
Del Prohib Date:					Pipe Reldet Date:	
Spill Protected:					Backfill Mat Desc:	
Spl Container Size:	5				Bfill DrtCvr Amt:	0
Spl Protection Dt:					Manifold:	No
Spl Container Mfg:	OPW				Registration Date:	11/15/2021
Spl Container Mdel:					Compartment:	FALSE
Tank Reld Meth1 ID:					Cpmet:	Yes
Tank Lining Date:					Invault:	FALSE
CP Test Date:						
 <u>UST Tanks 1 (CDLE)</u>						
Tank Tag:	15226-2				Overfill Preven:	FV: Fill Tube Valve
Tank Type:	UST				Product Type/Name:	Unleaded Premium (PUL)
Tank Status:	Currently In Use				Piping Wall Type:	None
Capacity:	15000				Tank Wall Type:	
Install Date:	6/19/2000				Piping System:	
Date Closed:					Piping Type:	UG: Underground
Tank Material:		FRP: Fiberglass Reinforced Plastic				
Piping Material:		FLEX: Flexible Plastic				
 <u>UST Tanks 2 (CDLE)</u>						
Closure Meth ID:					No Fee:	No
Unregulated:	FALSE				Anch Method Desc:	
Last Used Date:					Pipe Reld Meth1 ID:	L1: ATG .2/.1gph Mthly Mntrg
Del Prohib Date:					Pipe Reldet Date:	
Spill Protected:					Backfill Mat Desc:	
Spl Container Size:	5				Bfill DrtCvr Amt:	0
Spl Protection Dt:					Manifold:	No
Spl Container Mfg:	OPW				Registration Date:	11/15/2021
Spl Container Mdel:					Compartment:	TRUE
Tank Reld Meth1 ID:					Cpmet:	Yes
Tank Lining Date:					Invault:	FALSE
CP Test Date:						
 <u>UST Tanks 1 (CDLE)</u>						
Tank Tag:	15226-2				Overfill Preven:	FV: Fill Tube Valve
Tank Type:	UST				Product Type/Name:	Diesel
Tank Status:	Currently In Use				Piping Wall Type:	None
Capacity:	15000				Tank Wall Type:	
Install Date:	6/19/2000				Piping System:	
Date Closed:					Piping Type:	UG: Underground
Tank Material:		FRP: Fiberglass Reinforced Plastic				
Piping Material:		FLEX: Flexible Plastic				
 <u>UST Tanks 2 (CDLE)</u>						
Closure Meth ID:					No Fee:	No
Unregulated:	FALSE				Anch Method Desc:	
Last Used Date:					Pipe Reld Meth1 ID:	L1: ATG .2/.1gph Mthly Mntrg
Del Prohib Date:					Pipe Reldet Date:	
Spill Protected:					Backfill Mat Desc:	
Spl Container Size:	5				Bfill DrtCvr Amt:	0
Spl Protection Dt:					Manifold:	No
Spl Container Mfg:	OPW				Registration Date:	11/15/2021
Spl Container Mdel:					Compartment:	TRUE
Tank Reld Meth1 ID:					Cpmet:	Yes
Tank Lining Date:					Invault:	FALSE
CP Test Date:						



Map Key	Number of Records	Direction	Distance (mi/ft)	Elev/Diff (ft)	Site	DB
---------	-------------------	-----------	------------------	----------------	------	----

#### Operator Information (CDLE)

<b>Costis ID 1:</b>	ABOP-6892	<b>Account Holder:</b>	King Soopers aka Dillon Companies
<b>Costis ID 2:</b>	ABOP-63	<b>Contact Name Title:</b>	
<b>Contact ID:</b>	0033h00000mtZkv	<b>Fac Contact Name:</b>	FCON-055173
<b>Active:</b>	TRUE	<b>First Name:</b>	
<b>Role:</b>	A/B Operator	<b>Last Name:</b>	Ty Scott

#### Oil & Public Safety Regulated Storage Tanks (COSTIS)

<b>Tank Tag:</b>	15226-1	<b>Piping Type:</b>	UG: Underground
<b>Tank Status:</b>	Currently In Use	<b>Piping System:</b>	
<b>Tank Type:</b>	UST	<b>Tank Name:</b>	TNK-027454
<b>Facility Type:</b>	Retail	<b>Piping Wall Type:</b>	None
<b>Installation Date:</b>	6/19/2000	<b>City:</b>	Broomfield
<b>Closure Date:</b>		<b>County:</b>	Broomfield
<b>Capacity Gallons :</b>	15000	<b>ZIP Code:</b>	80020
<b>Product:</b>	Unleaded Regular (RUL)	<b>Facility Name:</b>	King Soopers Fuel Center #689
<b>Overfill Preven:</b>	FV: Fill Tube Valve	<b>Address:</b>	1120 Hwy 287
<b>Tank Wall Type:</b>		<b>Facility Category:</b>	Retail Gas Station
<b>Tank Material:</b>	FRP: Fiberglass Reinforced Plastic		
<b>Piping Material:</b>	FLEX: Flexible Plastic		

<b>Tank Tag:</b>	15226-2	<b>Piping Type:</b>	UG: Underground
<b>Tank Status:</b>	Currently In Use	<b>Piping System:</b>	
<b>Tank Type:</b>	UST	<b>Tank Name:</b>	TNK-027455
<b>Facility Type:</b>	Retail	<b>Piping Wall Type:</b>	None
<b>Installation Date:</b>	6/19/2000	<b>City:</b>	Broomfield
<b>Closure Date:</b>		<b>County:</b>	Broomfield
<b>Capacity Gallons :</b>	15000	<b>ZIP Code:</b>	80020
<b>Product:</b>	Diesel	<b>Facility Name:</b>	King Soopers Fuel Center #689
<b>Overfill Preven:</b>	FV: Fill Tube Valve	<b>Address:</b>	1120 Hwy 287
<b>Tank Wall Type:</b>		<b>Facility Category:</b>	Retail Gas Station
<b>Tank Material:</b>	FRP: Fiberglass Reinforced Plastic		
<b>Piping Material:</b>	FLEX: Flexible Plastic		

<b>Tank Tag:</b>	15226-2	<b>Piping Type:</b>	UG: Underground
<b>Tank Status:</b>	Currently In Use	<b>Piping System:</b>	
<b>Tank Type:</b>	UST	<b>Tank Name:</b>	TNK-027455
<b>Facility Type:</b>	Retail	<b>Piping Wall Type:</b>	None
<b>Installation Date:</b>	6/19/2000	<b>City:</b>	Broomfield
<b>Closure Date:</b>		<b>County:</b>	Broomfield
<b>Capacity Gallons :</b>	15000	<b>ZIP Code:</b>	80020
<b>Product:</b>	Unleaded Premium (PUL)	<b>Facility Name:</b>	King Soopers Fuel Center #689
<b>Overfill Preven:</b>	FV: Fill Tube Valve	<b>Address:</b>	1120 Hwy 287
<b>Tank Wall Type:</b>		<b>Facility Category:</b>	Retail Gas Station
<b>Tank Material:</b>	FRP: Fiberglass Reinforced Plastic		
<b>Piping Material:</b>	FLEX: Flexible Plastic		

#### UST Owner (COSTIS) (As of 18 October, 2021)

<b>Owner ID:</b>	18261	<b>Address1:</b>	65 Tejon St
<b>First Name:</b>		<b>City:</b>	Denver
<b>Middle Init:</b>		<b>State:</b>	CO
<b>Last Name:</b>	King Soopers Aka Dillon Companies	<b>County:</b>	Denver
<b>Full Name:</b>		<b>Zip Code:</b>	80223

#### Oil & Public Safety Regulated Storage Tank Details

No of Tanks: 2

<a href="#">319</a>	3 of 4	S	0.02 / 102.15	5,444.15 / 440	DILLON COS - KING SOOPERS FUEL FAC #089	AIR PERMITS
---------------------	--------	---	---------------	----------------	---	-------------



Map Key	Number of Records	Direction	Distance (mi/ft)	Elev/Diff (ft)	Site	DB
---------	----------------------	-----------	---------------------	-------------------	------	----

1120 US HIGHWAY 287  
BROOMFIELD CO 80020

APCD Site ID:	014-1230	Sip Status Co:	FALSE
Site ID:	1230	Sip Status O3:	TRUE
Fed Facility ID:	1707311	Site Cont Company:	
County:	BROOMFIELD	Descriptn Category:	PC
Addr County Name:	BROOMFIELD	Site First Name:	TY
Address Type:	STREET	Site Full Name:	TY SCOTT
Air Program:	B	Site Last Name:	SCOTT
Air Acid Precip:		Site Title:	
Class Apen Exempt:		Site Phone:	(303)778-3070
Class CFC:		Site Fax:	
Class Condensate :		No Employees:	0.0
Class Fesop:		Site Geocode Date:	25-Jan-2013 14:51:19
Class Mact:		Pt Lin Are:	P
Class Neshap:		Src Scale:	2
Class Non Fed Rpt:		Verification:	
NSPS Federal:		NAICS Prime:	457110
Class NSPS State:		NAICS Second:	
Class NSR:		Sic Prime:	5541
Class PSD:		Sic Second:	
Sip Fed Jd:		Site Operat Stat:	O
Class Sip Federal:	B	Owner Cust:	9920105044
Air Title:		Method Code:	I2
Class Tribal:		Site Lat:	395556.6045
CMS Category:		Site Long:	1050524.6726
CMS Frequency:	0	UTM Horiz:	492.294
Cpts Bogus Ind:	FALSE	UTM Vert:	4420.257
Govt Fac Classifi:	0	UTM Zone:	13.0
Hap Classifi:	Minor	Vert Dat:	1
NAA NSR Classifi:	Minor	Vert Meas:	1659.1
Op Classification:	Minor	Vert Meas Acc:	9.0
Property Area:	0.0	Vert Meth Coll:	OT
PSD Classifi:	N/A	Site Horiz Dat:	2
City FIPS Code:	09280	Acc Units:	METERS
State FIPS:	08	Accuracy:	40.0
County FIPS:	014	Date Coll:	25-Jan-2013 14:51:20
Addr County FIPS:	014		
Permit App:			
SIC Sec Desc:			
Site Email:			
SIC Pri Desc:			
Site Description:			
Site LL Description:			

DILLON COS - KING SOOPERS FUEL FAC #089

TY.SCOTT@KINGSOOPERS.COM  
AUTOMOTIVE DEALERS AND GASOLINE SERVICE STATIONS - Gasoline Service Station  
UNDERGROUND STORAGE TANKS  
Elevation source: National Elevaton Dataset 1/3 Arc Second

Sip Prog1:	OZONE	Sip Prog3 Area:	
Sip Prog1 Area:	N2081	Sip Prog4:	
Sip Prog2:		Sip Prog4 Area:	
Sip Prog2 Area:		Sip Prog5:	
Sip Prog3:			

Site Owner

Owner Bill Cycle:	3	Mail Fax:	(615)232-9740
Owner Description:	SERVICE STATIONS (GASOLINE)	Mail Full Name:	BUSINESS LICENSE DEPT
Mail Addr 1:	PO BOX 305103	Mail First Name:	BUSINESS
Mail Addr 2:		Mail Last Name:	LICENSE DEPT
Mail Type:	STREET	Mail Phone:	(615)232-7759
Mail City:	NASHVILLE	Mail Province:	
Mail City Cd:		Mail State:	47
Mail Company:		Mail Title:	
Mail Country Cd:		Mail Zip:	37230-
Owner Name:	DILLON COMPANIES, LLC		
Owner Mail Email:	business.license@kroger.com		

Site Pollutant



Map Key	Number of Records	Direction	Distance (mi/ft)	Elev/Diff (ft)	Site	DB
<hr/>						
Site ID:	1230				Pk Co:	
State FIPS:	08				Pk Co Mc:	Z
County FIPS:	014				Pk Co Re:	
Data Year:	2019				Pk Co Re Mc:	Z
Inventory Year:	2023				Pk Co Re Units:	PD
Inventory Year 2:	23				Pk Co Unc:	
Pollutant Code:	71432				Pk Co Units:	PD
Is Colorado Hap:	FALSE				Pk O3:	
Is Criteria:	FALSE				Pk O3 Mc:	Z
Is EPCRA Only:	FALSE				Pk O3 Re:	
Is Hap:	TRUE				Pk O3 Re Mc:	Z
NEI Pollutant ID:	71432				Pk O3 Re Units:	PD
Ozone Depleting:	FALSE				Pk O3 Unc:	
Estim:	7e-05				Pk O3 Units:	PD
Estim Mc:	Z				EMIS Pot:	
Estim Unc:	7e-05				Pot Mc:	
Estim Units:	TY				Pot Unc:	
Limit1:					Pot Unc Mc:	
Limit1 Mc:					Pot Unc Units:	
Limit1 Units:					Pot Units:	
Limit2:					Re Estim:	0.0
Limit2 Mc:					Re Estim Mc:	Z
Limit2 Units:					Re ESTIM Units:	TY
Pollutant Name:		BENZENE				
 <u>Site Pollutant</u>						
Site ID:	1230				Pk Co:	
State FIPS:	08				Pk Co Mc:	Z
County FIPS:	014				Pk Co Re:	
Data Year:	2019				Pk Co Re Mc:	Z
Inventory Year:	2023				Pk Co Re Units:	PD
Inventory Year 2:	23				Pk Co Unc:	
Pollutant Code:	VOC				Pk Co Units:	PD
Is Colorado Hap:	FALSE				Pk O3:	
Is Criteria:	TRUE				Pk O3 Mc:	Z
Is EPCRA Only:	FALSE				Pk O3 Re:	
Is Hap:	FALSE				Pk O3 Re Mc:	Z
NEI Pollutant ID:	VOC				Pk O3 Re Units:	PD
Ozone Depleting:	FALSE				Pk O3 Unc:	
Estim:	7.101136				Pk O3 Units:	PD
Estim Mc:	Z				EMIS Pot:	
Estim Unc:	7.101136				Pot Mc:	
Estim Units:	TY				Pot Unc:	
Limit1:					Pot Unc Mc:	
Limit1 Mc:					Pot Unc Units:	
Limit1 Units:					Pot Units:	
Limit2:					Re Estim:	7.101136
Limit2 Mc:					Re Estim Mc:	Z
Limit2 Units:					Re ESTIM Units:	TY
Pollutant Name:		VOLATILE ORGANIC COMPOUNDS				
 <u>Stack</u>						
Site ID:	1230				Plume Height:	30
Stack ID:	001				Rough Terrain Ind:	N
State FIPS:	08				Diameter:	0.0
County FIPS:	014				Diameter Meter:	0.0
Data Year:	2019				Geo Origin:	plant
Inventory Year:	2023				Height:	0.0
Inventory Year 2:	23				Height Meter:	0.0
Apcd Stack ID:	014-1230-S001				Horiz Dat:	2
Cem Recorder Flag:	No				Lining Code:	
Distance:					Acc Units:	4
Exit Gas Flow Rate:	0.0				Accuracy:	40.0
Exit Gas Temp:	70.0				Method Code:	I2



Map Key	Number of Records	Direction	Distance (mi/ft)	Elev/Diff (ft)	Site	DB
Exit Gas Kelvin:	294.0			Pt Lin Area:	P	
Gas Velocity:	0.0			Src Scale:	2	
Gas Meters Sec:	0.0			Latitude:	395556.6045	
Bldg Height:	0			Longitude:	1050524.6726	
Bldg Length:	0			Type Code:	F	
Bldg Width:	0			UTM Horiz:	492.294	
Stack Height:	0			UTM Vert:	4420.257	
NEI Em Rls Pt Typ:	1			Vert Meas:	1659.1	
NEI Exit Gas Flow:	0.0			UTM Zone:	13.0	
NEI Horiz Mc:	019			X Coord:	-105.09018683333333	
NEI Ref Pt Code:	105			Y Coord:	39.932390138888884	
Emission Release Desc:	2 UNDERGROUND GASOLINE TANKS					
Description:	Elevation source: National Elevaton Dataset 1/3 Arc Second					
Description Category:	PC					
Stack Type:	FUGITIVE EMISSIONS, NO STACK EXISTS					

#### Stack Pollutant

Site ID:	1230	Pk Co:	
Stack ID:	001	Pk Co Mc:	Z
State Fips:	08	Pk Co Re:	
County Fip:	014	Pk Co Re Mc:	Z
Data Year:	2019	Pk Co Re Units:	PD
Inventory Year:	2023	Pk Co Unc:	
Inventory Year 2:	23	Pk Co Units:	PD
Pollutant Code:	71432	Pk O3:	
Is Colorado Hap:	FALSE	Pk O3 Mc:	Z
Is Criteria:	FALSE	Pk O3 Re:	
Is Epcra Only:	FALSE	Pk O3 Re Mc:	Z
Is Hap:	TRUE	Pk O3 Re Units:	PD
Ozone Depleting:	FALSE	Pk O3 Unc:	
Estim:	7e-05	Pk O3 Units:	PD
Estim Mc:	Z	Pot:	
Estim Unc:	7e-05	Pot Mc:	
Estim Units:	TY	Pot Unc:	
Limit1:		Pot Unc Mc:	
Limit1 Mc:		Pot Unc Units:	
Limit1 Units:		Pot Units:	
Limit2:		Re Estim:	0.0
Limit2 Mc:		Re Estim Mc:	Z
Limit2 Units:		Re Estim Units:	TY
Pollutant Name:	BENZENE		

#### Stack Pollutant

Site ID:	1230	Pk Co:	
Stack ID:	001	Pk Co Mc:	Z
State Fips:	08	Pk Co Re:	
County Fip:	014	Pk Co Re Mc:	Z
Data Year:	2019	Pk Co Re Units:	PD
Inventory Year:	2023	Pk Co Unc:	
Inventory Year 2:	23	Pk Co Units:	PD
Pollutant Code:	VOC	Pk O3:	
Is Colorado Hap:	FALSE	Pk O3 Mc:	Z
Is Criteria:	TRUE	Pk O3 Re:	
Is Epcra Only:	FALSE	Pk O3 Re Mc:	Z
Is Hap:	FALSE	Pk O3 Re Units:	PD
Ozone Depleting:	FALSE	Pk O3 Unc:	
Estim:	7.101136	Pk O3 Units:	PD
Estim Mc:	Z	Pot:	
Estim Unc:	7.101136	Pot Mc:	
Estim Units:	TY	Pot Unc:	
Limit1:		Pot Unc Mc:	
Limit1 Mc:		Pot Unc Units:	
Limit1 Units:		Pot Units:	
Limit2:		Re Estim:	7.101136
Limit2 Mc:		Re Estim Mc:	Z



Map Key	Number of Records	Direction	Distance (mi/ft)	Elev/Diff (ft)	Site	DB
Limit2 Units:		Re Estim Units:			TY	
Pollutant Name:		VOLATILE ORGANIC COMPOUNDS				
<a href="#">319</a>	4 of 4	S	0.02 / 102.15	5,444.15 / 440	DILLON COMPANIES INC. DBA KING SOOPERS 1120 US HIGHWAY 287 BROOMFIELD CO 80020	AFS
Afs ID:		0801401230		Fed Reportable:		No
Plant ID:		999274		Current Hpv:		
Epa Region:		08		Loc Contrl Region:		
Plant County:		Broomfield		Afs Gov Fac Code:		0
State No:		08		Operating Status:		O
Primary Sic Code:		5541		Epa Class Code:		B
Secondary Sic Code:		5411		Epa Complian Stat:		C
Naics Code:		447110		State Comp Status:		C
Afs Gov Facility Des:		PRIVATELY OWNED/OPERATED				
Operating Status Def:		Operating				
Epa Classification Des:		Potential uncontrolled emissions <100 tons/year				
Epa Compliance Status:		In Compliance With Procedural Requirements				
State Compliance Status:		In Compliance With Procedural Requirements				
<b>Historical Compliance - Air Program Level</b>						
Air Program Code:		0				
Air Program Code Ref:		SIP Source				
Historical Compliance Date:		0604, 0701, 0702, 0703, 0704, 0801, 0802, 0803, 0804, 0901, 0902, 0903, 0904, 1001, 1002, 1003, 1004, 1101, 1102, 1103, 1104, 1201, 1202, 1203, 1204, 1301, 1302, 1303, 1304, 1401, 1402, 1403				
Historical Compliance Status:		C				
Historical Compliance Stat Ref:		In Compliance With Procedural Requirements				
<b>Air Program</b>						
Plant ID:		999274		Poll Classificatn:		B
Air Program Code:		0		Poll Compli Status:		C
Air Program Status:		O		Epa Class Code:		B
Pollutant Code:		VOC		Epa Compli Status:		C
Chemical Abstract Service						
Nmbr:						
Air Program Code Subparts:						
Air Program Code Ref:		SIP Source				
Epa Classification Code Ref:		Potential uncontrolled emissions <100 tons/year				
Epa Compliance Status Ref:		In Compliance With Procedural Requirements				
Pollutant Code Ref:						
Pollutant Classification Ref:		Potential uncontrolled emissions <100 tons/year				
Pollutant Complian Status Ref:		In Compliance With Procedural Requirements				
<a href="#">320</a>	1 of 1	S	0.12 / 656.49	5,435.26 / 431	LCS SERVICES, LLC 1140 HIGHWAY 287, #400 BROOMFIELD CO	ASBESTOS
Permit:		16DE0729D		Source Lat:		
Permit Beg:		02/22/16		Source Lon:		
Begin Date:		02/22/16		Source County:		
End Date:		Elevation:				
Project:		DEMOLITION PROJECT		Linear Feet:		
Projec Len:		Sq Feet:				
Owner Name:		KIVA NETWORKS, INC.		Drums:		
Location:		1140 HIGHWAY 287, #400, BROOMFIELD, CO				
<a href="#">321</a>	1 of 7	N	0.02 / 97.19	5,026.17 / 22	1935 NORTH MAIN LONGMONT CO	ERNS



Map Key	Number of Records	Direction	Distance (mi/ft)	Elev/Diff (ft)	Site	DB
<b>NRC Report No:</b>	431124				<b>Latitude Degrees:</b>	
<b>Type of Incident:</b>	MOBILE				<b>Latitude Minutes:</b>	
<b>Incident Cause:</b>	DUMPING				<b>Latitude Seconds:</b>	
<b>Incident Date:</b>	3/15/1998 12:00:00 PM				<b>Longitude Degrees:</b>	
<b>Incident Location:</b>					<b>Longitude Minutes:</b>	
<b>Incident Dtg:</b>	DISCOVERED				<b>Longitude Seconds:</b>	
<b>Distance from City:</b>					<b>Lat Quad:</b>	
<b>Distance Units:</b>					<b>Long Quad:</b>	
<b>Direction from City:</b>					<b>Location Section:</b>	
<b>Location County:</b>	BOULDER				<b>Location Township:</b>	
<b>Potential Flag:</b>					<b>Location Range:</b>	
<b>Year:</b>	Year 1998 Reports					
<b>Description of Incident:</b>	CALLER STATED THAT THE R/P VENTED A CAR A/C INTO THE ATOMOSPHERE					

#### Material Spill Information

<b>Chris Code:</b>	RFG	<b>Unit of Measure:</b>	UNKNOWN AMOUNT
<b>CAS No:</b>		<b>If Reached Water:</b>	YES
<b>UN No:</b>		<b>Amount in Water:</b>	0
<b>Name of Material:</b>	REFRIGERANT GASES	<b>Unit Reach Water:</b>	NONE
<b>Amount of Material:</b>	0		

#### Calls Information

<b>Date Time Received:</b>	4/3/1998 8:31:22 PM	<b>Responsible City:</b>	LONGMONT
<b>Date Time Complete:</b>	4/3/1998 8:35:03 PM	<b>Responsible State:</b>	CO
<b>Call Type:</b>	INC	<b>Responsible Zip:</b>	
<b>Resp Company:</b>	LONGS MOTOR	<b>Source:</b>	UNAVAILABLE
<b>Resp Org Type:</b>	PRIVATE ENTERPRISE		

#### Incident Information

<b>Tank ID:</b>		<b>Building ID:</b>	
<b>Tank Regulated:</b>	U	<b>Location Area ID:</b>	
<b>Tank Regulated By:</b>		<b>Location Block ID:</b>	
<b>Capacity of Tank:</b>		<b>OCSG No:</b>	
<b>Capacity Tank Units:</b>		<b>OCSP No:</b>	
<b>Description of Tank:</b>		<b>State Lease No:</b>	
<b>Actual Amount:</b>		<b>Pier Dock No:</b>	
<b>Actual Amount Units:</b>		<b>Berth Slip No:</b>	
<b>Tank Above Ground:</b>	ABOVE	<b>Brake Failure:</b>	N
<b>NPDES:</b>		<b>Airbag Deployed:</b>	
<b>NPDES Compliance:</b>	U	<b>Transport Contain:</b>	U
<b>Init Contin Rel No:</b>		<b>Location Subdiv:</b>	
<b>Contin Rel Permit:</b>		<b>Platform Rig Name:</b>	
<b>Contin Release Type:</b>		<b>Platform Letter:</b>	
<b>Aircraft ID:</b>		<b>Allision:</b>	N
<b>Aircraft Runway No:</b>		<b>Type of Structure:</b>	
<b>Aircraft Spot No:</b>		<b>Structure Name:</b>	
<b>Aircraft Type:</b>	UNKNOWN	<b>Structure Oper:</b>	Y
<b>Aircraft Model:</b>		<b>Transit Bus Flag:</b>	
<b>Aircraft Fuel Cap:</b>		<b>Date Time Norm Serv:</b>	
<b>Aircraft Fuel Cap U:</b>		<b>Serv Disrupt Time:</b>	
<b>Aircraft Fuel on Brd:</b>		<b>Serv Disrupt Units:</b>	
<b>Aircraft Fuel OB U:</b>		<b>CR Begin Date:</b>	
<b>Aircraft Hanger:</b>		<b>CR End Date:</b>	
<b>Road Mile Marker:</b>		<b>CR Change Date:</b>	
<b>Power Gen Facility:</b>	U	<b>FBI Contact:</b>	
<b>Generating Capacity:</b>		<b>FBI Contact Dt Tm:</b>	
<b>Type of Fixed Obj:</b>	UNKNOWN	<b>Passenger Handling:</b>	
<b>Type of Fuel:</b>		<b>Passenger Route:</b>	XXX
<b>DOT Crossing No:</b>		<b>Passenger Delay:</b>	XXX
<b>DOT Regulated:</b>	U	<b>Sub Part C Test Req:</b>	XXX
<b>Pipeline Type:</b>	UNKNOWN	<b>Conductor Test:</b>	
<b>Pipeline Abv Ground:</b>	ABOVE	<b>Engineer Test:</b>	



Map Key	Number of Records	Direction	Distance (mi/ft)	Elev/Diff (ft)	Site	DB
Pipeline Covered:	U				Trainman Test:	
Exposed Underwater:	U				Yard Foreman Test:	
Railroad Hotline:	No				RCL Operator Test:	
Railroad Milepost:	UNKNOWN				Brakeman Test:	
Grade Crossing:	N				Train Dispat Test:	
Crossing Device Ty:					Signalman Test:	
Ty Vehicle Involved:	UNKNOWN				Oth Employee Test:	
Device Operational:	Y				Unknown Test:	
<b><u>Incident Details Information</u></b>						
Release Secured:	U				State Agen Report No:	
Release Rate:					State Agen on Scene:	
Release Rate Unit:					State Agen Notified:	
Release Rate Rate:					Fed Agency Notified:	
Est Duration of Rel:					Oth Agency Notified:	
Desc Remedial Act:	NONE				Body of Water:	
Fire Involved:	N				Tributary of:	
Fire Extinguished:	U				Near River Mile Make:	
Any Evacuations:	N				Near River Mile Mark:	
No Evacuated:					Offshore:	N
Who Evacuated:					Weather Conditions:	
Radius of Evacu:					Air Temperature:	
Any Injuries:	U				Wind Direction:	
No. Injured:					Wind Speed:	
No. Hospitalized:					Wind Speed Unit:	
No. Fatalities:					Water Supp Contam:	U
Any Fatalities:	U				Water Temperature:	
Any Damages:	N				Wave Condition:	
Damage Amount:					Current Speed:	
Air Corridor Closed:	N				Current Direction:	
Air Corridor Desc:					Current Speed Unit:	
Air Closure Time:					EMPL Fatality:	
Waterway Closed:	N				Pass Fatality:	
Waterway Desc:					Community Impact:	N
Waterway Close Time:					Passengers Transfer:	UNK
Road Closed:	N				Passenger Injuries:	
Road Desc:					Employee Injuries:	
Road Closure Time:					Occupant Fatality:	
Road Closure Units:					Sheen Size:	
Closure Direction:					Sheen Size Units:	
Major Artery:	No				Sheen Size Length:	
Track Closed:	N				Sheen Size Length U:	
Track Desc:					Sheen Size Width:	
Track Closure Time:					Sheen Size Width U:	
Track Closure Units:					Sheen Color:	
Track Close Dir:					Dir of Sheen Travel:	
Media Interest:					Sheen Odor Desc:	
Medium Desc:	AIR				Duration Unit:	
Addl Medium Info:	ATMOSPHERE				Additional Info:	CALLER STATED THAT AN EMPLOYEE SAID IT WAS NORMAL PROCEDURE

<a href="#">321</a>	2 of 7	N	0.02 / 97.19	5,026.17 / 22	LONG MOTOR COMPANY 1935 MAIN ST LONGMONT CO 805011913	FINDS/FRS
---------------------	--------	---	--------------	---------------	---	-----------

Registry ID:	110002364995
FIPS Code:	08013
HUC Code:	10190005
Site Type Name:	STATIONARY
Location Description:	
Supplemental Location:	
Create Date:	01-MAR-00
Update Date:	01-JUN-17
Interest Types:	AIR MINOR, UNSPECIFIED UNIVERSE
SIC Codes:	7532
SIC Code Descriptions:	TOP, BODY, AND UPHOLSTERY REPAIR SHOPS AND PAINT SHOPS



Map Key	Number of Records	Direction	Distance (mi/ft)	Elev/Diff (ft)	Site	DB
<b>NAICS Codes:</b>		811111, 811121				
<b>NAICS Code Descriptions:</b>		AUTOMOTIVE BODY, PAINT, AND INTERIOR REPAIR AND MAINTENANCE., GENERAL AUTOMOTIVE REPAIR.				
<b>Conveyor:</b>		FRS-GEOCODE				
<b>Federal Facility Code:</b>						
<b>Federal Agency Name:</b>						
<b>Tribal Land Code:</b>						
<b>Tribal Land Name:</b>						
<b>Congressional Dist No:</b>		04				
<b>Census Block Code:</b>		080130133062024				
<b>EPA Region Code:</b>		08				
<b>County Name:</b>		BOULDER				
<b>US/Mexico Border Ind:</b>						
<b>Latitude:</b>		40.192762				
<b>Longitude:</b>		-105.10238				
<b>Reference Point:</b>		ENTRANCE POINT OF A FACILITY OR STATION				
<b>Coord Collection Method:</b>		ADDRESS MATCHING-HOUSE NUMBER				
<b>Accuracy Value:</b>		50				
<b>Datum:</b>		NAD83				
<b>Source:</b>						
<b>Facility Detail Rprt URL:</b>		https://ofmpub.epa.gov/frs_public2/fii_query_detail.disp_program_facility?p_registry_id=110002364995				
<b>Data Source:</b>		Facility Registry Service - Single File				
<b>Program Acronyms:</b>						

AIR:CO0000000801300654, AIRS/AFS:0801300654, EIS:1409111, RCRAINFO:COD982590820

<a href="#">321</a>	3 of 7	N	0.02 / 97.19	5,026.17 / 22	Long Motor Co 1935 N Main Longmont 80501 CO	UST
Facility ID:		3794		Fac Name (COSTIS):		Long Motor Co
FacilityName(OPS):		Long Motor Co		Address (COSTIS):		1935 N Main Longmont 80501
FacilityType(OPS):		Non-Retail		County (COSTIS):		Boulder
Fac Category (OPS):		Commercial/Industrial		Latitude (CDLE):		40.193352
Address (OPS):		1935 N Main		Longitude (CDLE):		-105.103124
City (OPS):		Longmont		Fac Type (CDLE):		Non-Retail
Zip Code (OPS):		80501		FacCategory(CDLE):		Commercial/Industrial
County (OPS):		Boulder		State (OPS):		CO
LatLong (OPS):		40.193352 -105.103124		City (CDLE):		Longmont
FacName (CDLE):		Long Motor Co		Zip (CDLE):		80501
Address (CDLE):		1935 N Main		County (CDLE):		Boulder
State (CDLE):		CO				
Data Source(s):		Colorado Storage Tank Information System (COSTIS) (As of 18 October, 2021); Colorado Department of Labor and Employment (CDLE); Oil & Public Safety(OPS) Regulated Storage Tanks				

#### Facility Information (CDLE)

<b>Count of Tank Tag:</b>	0	<b>Accnt Holdr Name:</b>	Long Motor Co
<b>No. Dispensers:</b>	0	<b>Type:</b>	Non-Retail
<b>Owner ID:</b>	OWNR-1871		

#### Owner Information (CDLE)

<b>Contact Name:</b>	Long Motor Co	<b>Middle Init:</b>	
<b>First Name:</b>			
<b>Company Name:</b>	Long Motor Co		
<b>Last Name:</b>	Long Motor Co		
<b>Address:</b>	1935 N Main St, Longmont, CO 80501		
<b>Comment:</b>			

#### UST Tanks (COSTIS) (As of 18 October, 2021)

<b>Tank ID:</b>	10683	<b>Owner ID:</b>	1871
-----------------	-------	------------------	------



Map Key	Number of Records	Direction	Distance (mi/ft)	Elev/Diff (ft)	Site	DB
---------	-------------------	-----------	------------------	----------------	------	----

Tank Tag:	'3794-1				Tank Owner:	
Tank Type Desc:	UST				County:	Boulder
Tank Count:	46668				Product Name:	Gasoline
Capacity:	500					
Facility Owner:		Long Motor Co				
Facility Name Address:		Long Motor Co 1935 N Main Longmont 80501				
Tank ID:	10684				Owner ID:	1871
Tank Tag:	'3794-2				Tank Owner:	
Tank Type Desc:	UST				County:	Boulder
Tank Count:	46668				Product Name:	Used Oil (Waste Oil)
Capacity:	500					
Facility Owner:		Long Motor Co				
Facility Name Address:		Long Motor Co 1935 N Main Longmont 80501				

UST Tanks 1 (CDLE)

Tank Tag:	3794-1				Overfill Preven:	
Tank Type:	UST				Product Type/Name:	Gasoline
Tank Status:	Permanently Closed				Piping Wall Type:	None
Capacity:	500				Tank Wall Type:	
Install Date:	1/1/1967				Piping System:	
Date Closed:	10/26/1992				Piping Type:	UG: Underground
Tank Material:		Unknown				
Piping Material:		Galvanized Steel				

UST Tanks 2 (CDLE)

Closure Meth ID:					No Fee:	Yes
Unregulated:	FALSE				Anch Method Desc:	
Last Used Date:	10/26/1992				Pipe Reld Meth1 ID:	
Del Prohib Date:					Pipe Reldet Date:	
Spill Protected:					Backfill Mat Desc:	
Spl Container Size:					Bfill DrtCvr Amt:	
Spl Protection Dt:					Manifold:	No
Spl Container Mfg:					Registration Date:	
Spl Container Mdel:					Compartment:	FALSE
Tank Reld Meth1 ID:					Cpmet:	No
Tank Lining Date:					Invault:	FALSE
CP Test Date:						

UST Tanks 1 (CDLE)

Tank Tag:	3794-2				Overfill Preven:	
Tank Type:	UST				Product Type/Name:	Used Oil (Waste Oil)
Tank Status:	Permanently Closed				Piping Wall Type:	None
Capacity:	500				Tank Wall Type:	
Install Date:	1/1/1967				Piping System:	
Date Closed:	10/26/1992				Piping Type:	UG: Underground
Tank Material:		Unknown				
Piping Material:		Galvanized Steel				

UST Tanks 2 (CDLE)

Closure Meth ID:					No Fee:	Yes
Unregulated:	FALSE				Anch Method Desc:	
Last Used Date:	10/26/1992				Pipe Reld Meth1 ID:	
Del Prohib Date:					Pipe Reldet Date:	
Spill Protected:					Backfill Mat Desc:	
Spl Container Size:					Bfill DrtCvr Amt:	
Spl Protection Dt:					Manifold:	No
Spl Container Mfg:					Registration Date:	
Spl Container Mdel:					Compartment:	FALSE
Tank Reld Meth1 ID:					Cpmet:	No



Map Key	Number of Records	Direction	Distance (mi/ft)	Elev/Diff (ft)	Site	DB
---------	-------------------	-----------	------------------	----------------	------	----

Tank Lining Date:		Invault:	FALSE
CP Test Date:			

**Oil & Public Safety Regulated Storage Tanks (COSTIS)**

Tank Tag:	3794-1	Piping Type:	UG: Underground
Tank Status:	Permanently Closed	Piping System:	
Tank Type:	UST	Tank Name:	TNK-001945
Facility Type:	Non-Retail	Piping Wall Type:	None
Installation Date:	1/1/1967	City:	Longmont
Closure Date:	10/26/1992	County:	Boulder
Capacity Gallons :	500	ZIP Code:	80501
Product:	Gasoline	Facility Name:	Long Motor Co
Overfill Preven:		Address:	1935 N Main
Tank Wall Type:		Facility Category:	Commercial/Industrial
Tank Material:	Unknown		
Piping Material:	Galvanized Steel		

Tank Tag:	3794-2	Piping Type:	UG: Underground
Tank Status:	Permanently Closed	Piping System:	
Tank Type:	UST	Tank Name:	TNK-001946
Facility Type:	Non-Retail	Piping Wall Type:	None
Installation Date:	1/1/1967	City:	Longmont
Closure Date:	10/26/1992	County:	Boulder
Capacity Gallons :	500	ZIP Code:	80501
Product:	Used Oil (Waste Oil)	Facility Name:	Long Motor Co
Overfill Preven:		Address:	1935 N Main
Tank Wall Type:		Facility Category:	Commercial/Industrial
Tank Material:	Unknown		
Piping Material:	Galvanized Steel		

**UST Owner (COSTIS) (As of 18 October, 2021)**

Owner ID:	1871	Address1:	1935 N Main St
First Name:		City:	Longmont
Middle Init:		State:	CO
Last Name:	Long Motor Co	County:	Boulder
Full Name:	Long Motor Co;	Zip Code:	80501

**Oil & Public Safety Regulated Storage Tank Details**

No of Tanks:	0
--------------	---

<a href="#">321</a>	4 of 7	N	0.02 / 97.19	5,026.17 / 22	LONG MOTOR COMPANY 1935 MAIN ST LONGMONT CO 805011913	ICIS
---------------------	--------	---	--------------	---------------	---	------

EPA Region:	08	Federal Fac ID:	
Registry ID:	110002364995	Tribal Land Code:	
Pgm Sys ID:	CO0000000801300654	County:	Boulder
Pgm Sys Acnrm:	AIR	Latitude 83:	40.192762
Permit Type:		Longitude 83:	-105.10238

<a href="#">321</a>	5 of 7	N	0.02 / 97.19	5,026.17 / 22	LONG MOTOR COMPANY 1935 MAIN ST LONGMONT CO 80501	RCRA NON GEN
---------------------	--------	---	--------------	---------------	---	-----------------

EPA Handler ID:	COD982590820
Gen Status Universe:	No Report
Contact Name:	BRAD E LONG
Contact Address:	1935 , MAIN ST , , LONGMONT , CO, 80501 , US
Contact Phone No and Ext:	303-776-4803
Contact Email:	
Contact Country:	US



Map Key	Number of Records	Direction	Distance (mi/ft)	Elev/Diff (ft)	Site	DB
---------	-------------------	-----------	------------------	----------------	------	----

County Name: BOULDER  
 EPA Region: 08  
 Land Type: Private  
 Receive Date: 20200316  
 Location Latitude:  
 Location Longitude:

#### Violation/Evaluation Summary

**Note:** VIOLATION or UNDETERMINED: There are VIOLATION or UNDETERMINED details or records associated with this facility (EPA ID) in the Compliance Monitoring and Enforcement table dated Jan, 2023.

#### Violation Details

Found Violation: Yes  
 Citation:  
 Violation Short Description: Generators - General  
 Violation Type: 262.A  
 Violation Determined Date: 20100526  
 Scheduled Compliance Date:  
 Return to Compliance: Documented  
 Actual Return to Compl: 20100621  
 Violation Responsible Agency: State

#### Enforcement Details

Enforcement Type: 175  
 Enforcement Type Description: COMPLIANCE ADVISORY  
 Enforcement Action Date: 20100526  
 Enf Disposition Status:  
 Disposition Status Date:  
 Enforcement Lead Agency: State  
 Proposed Penalty Amount:  
 Final Amount:  
 Paid Amount:

#### Violation Details

Found Violation: Yes  
 Citation:  
 Violation Short Description: Used Oil - Generators  
 Violation Type: 279.C  
 Violation Determined Date: 20100526  
 Scheduled Compliance Date:  
 Return to Compliance: Documented  
 Actual Return to Compl: 20100621  
 Violation Responsible Agency: State

#### Enforcement Details

Enforcement Type: 175  
 Enforcement Type Description: COMPLIANCE ADVISORY  
 Enforcement Action Date: 20100526  
 Enf Disposition Status:  
 Disposition Status Date:  
 Enforcement Lead Agency: State  
 Proposed Penalty Amount:  
 Final Amount:  
 Paid Amount:

#### Violation Details



Map Key	Number of Records	Direction	Distance (mi/ft)	Elev/Diff (ft)	Site	DB
<b>Found Violation:</b>		Yes				
<b>Citation:</b>						
<b>Violation Short Description:</b>		Listing - General				
<b>Violation Type:</b>		261.A				
<b>Violation Determined Date:</b>		20100526				
<b>Scheduled Compliance Date:</b>						
<b>Return to Compliance:</b>		Documented				
<b>Actual Return to Compl:</b>		20100621				
<b>Violation Responsible Agency:</b>		State				
<b><u>Enforcement Details</u></b>						
<b>Enforcement Type:</b>		175				
<b>Enforcement Type Description:</b>		COMPLIANCE ADVISORY				
<b>Enforcement Action Date:</b>		20100526				
<b>Enf Disposition Status:</b>						
<b>Disposition Status Date:</b>						
<b>Enforcement Lead Agency:</b>		State				
<b>Proposed Penalty Amount:</b>						
<b>Final Amount:</b>						
<b>Paid Amount:</b>						
<b><u>Evaluation Details</u></b>						
<b>Evaluation Start Date:</b>		20100621				
<b>Evaluation Type Description:</b>		FOCUSED COMPLIANCE INSPECTION				
<b>Violation Short Description:</b>						
<b>Return to Compliance Date:</b>						
<b>Evaluation Agency:</b>		State				
<b>Evaluation Start Date:</b>		20100526				
<b>Evaluation Type Description:</b>		COMPLIANCE EVALUATION INSPECTION ON-SITE				
<b>Violation Short Description:</b>		Listing - General				
<b>Return to Compliance Date:</b>		20100621				
<b>Evaluation Agency:</b>		State				
<b>Evaluation Start Date:</b>		20100526				
<b>Evaluation Type Description:</b>		COMPLIANCE EVALUATION INSPECTION ON-SITE				
<b>Violation Short Description:</b>		Generators - General				
<b>Return to Compliance Date:</b>		20100621				
<b>Evaluation Agency:</b>		State				
<b>Evaluation Start Date:</b>		20080812				
<b>Evaluation Type Description:</b>		FACILITY SELF DISCLOSURE				
<b>Violation Short Description:</b>						
<b>Return to Compliance Date:</b>						
<b>Evaluation Agency:</b>		State				
<b>Evaluation Start Date:</b>		20100526				
<b>Evaluation Type Description:</b>		COMPLIANCE EVALUATION INSPECTION ON-SITE				
<b>Violation Short Description:</b>		Used Oil - Generators				
<b>Return to Compliance Date:</b>		20100621				
<b>Evaluation Agency:</b>		State				
<b>Evaluation Start Date:</b>		20100831				
<b>Evaluation Type Description:</b>		FACILITY SELF DISCLOSURE				
<b>Violation Short Description:</b>						
<b>Return to Compliance Date:</b>						
<b>Evaluation Agency:</b>		State				
<b><u>Handler Summary</u></b>						
<b>Importer Activity:</b>		No				
<b>Mixed Waste Generator:</b>		No				
<b>Transporter Activity:</b>		No				



Map Key	Number of Records	Direction	Distance (mi/ft)	Elev/Diff (ft)	Site	DB
Transfer Facility:		No				
Onsite Burner Exemption:		No				
Furnace Exemption:		No				
Underground Injection Activity:		No				
Commercial TSD:		No				
Used Oil Transporter:		No				
Used Oil Transfer Facility:		No				
Used Oil Processor:		No				
Used Oil Refiner:		No				
Used Oil Burner:		No				
Used Oil Market Burner:		No				
Used Oil Spec Marketer:		No				

#### Hazardous Waste Handler Details

**Sequence No:** 1  
**Receive Date:** 20000629  
**Handler Name:** LONG MOTORS  
**Source Type:** Notification  
**Federal Waste Generator Code:** 2  
**Generator Code Description:** Small Quantity Generator

#### Waste Code Details

**Hazardous Waste Code:** D001  
**Waste Code Description:** IGNITABLE WASTE

**Hazardous Waste Code:** F003  
**Waste Code Description:** THE FOLLOWING SPENT NONHALOGENATED SOLVENTS: XYLENE, ACETONE, ETHYL ACETATE, ETHYL BENZENE, ETHYL ETHER, METHYL ISOBUTYL KETONE, N-BUTYL ALCOHOL, CYCLOHEXANONE, AND METHANOL; ALL SPENT SOLVENT MIXTURES/BLENDS CONTAINING, BEFORE USE, ONLY THE ABOVE SPENT NONHALOGENATED SOLVENTS; AND ALL SPENT SOLVENT MIXTURES/BLENDS CONTAINING, BEFORE USE, ONE OR MORE OF THE ABOVE NONHALOGENATED SOLVENTS, AND A TOTAL OF TEN PERCENT OR MORE (BY VOLUME) OF ONE OR MORE OF THOSE SOLVENTS LISTED IN F001, F002, F004, AND F005; AND STILL BOTTOMS FROM THE RECOVERY OF THESE SPENT SOLVENTS AND SPENT SOLVENT MIXTURES.

**Hazardous Waste Code:** D000  
**Waste Code Description:** DESCRIPTION

**Hazardous Waste Code:** F002  
**Waste Code Description:** THE FOLLOWING SPENT HALOGENATED SOLVENTS: TETRACHLOROETHYLENE, METHYLENE CHLORIDE, TRICHLOROETHYLENE, 1,1,1-TRICHLOROETHANE, CHLOROBENZENE, 1,1,2-TRICHLORO-1,2,2-TRIFLUOROETHANE, ORTHO-DICHLOROBENZENE, TRICHLOROFLUOROMETHANE, AND 1,1,2, TRICHLOROETHANE; ALL SPENT SOLVENT MIXTURES/BLENDS CONTAINING, BEFORE USE, A TOTAL OF TEN PERCENT OR MORE (BY VOLUME) OF ONE OR MORE OF THE ABOVE HALOGENATED SOLVENTS OR THOSE SOLVENTS LISTED IN F001, F004, AND F005; AND STILL BOTTOMS FROM THE RECOVERY OF THESE SPENT SOLVENTS AND SPENT SOLVENT MIXTURES.

**Hazardous Waste Code:** F004  
**Waste Code Description:** THE FOLLOWING SPENT NONHALOGENATED SOLVENTS: CRESOLS, CRESYLIC ACID, AND NITROBENZENE; AND THE STILL BOTTOMS FROM THE RECOVERY OF THESE SOLVENTS; ALL SPENT SOLVENT MIXTURES/BLENDS CONTAINING, BEFORE USE, A TOTAL OF TEN PERCENT OR MORE (BY VOLUME) OF ONE OR MORE OF THE ABOVE NONHALOGENATED SOLVENTS OR THOSE SOLVENTS LISTED IN F001, F002, AND F005; AND STILL BOTTOMS FROM THE RECOVERY OF THESE SPENT SOLVENTS AND SPENT SOLVENT MIXTURES.

**Hazardous Waste Code:** F005  
**Waste Code Description:** THE FOLLOWING SPENT NONHALOGENATED SOLVENTS: TOLUENE, METHYL ETHYL KETONE, CARBON DISULFIDE, ISOBUTANOL, PYRIDINE, BENZENE, 2-ETHOXYETHANOL, AND 2-NITROPROPANE; ALL SPENT SOLVENT MIXTURES/BLENDS CONTAINING, BEFORE USE, A TOTAL OF TEN PERCENT OR MORE (BY VOLUME) OF ONE OR MORE OF THE ABOVE NONHALOGENATED SOLVENTS OR THOSE SOLVENTS LISTED IN F001, F002, OR F004; AND STILL BOTTOMS FROM THE RECOVERY OF THESE SPENT SOLVENTS AND SPENT SOLVENT MIXTURES.

#### Hazardous Waste Handler Details



Map Key	Number of Records	Direction	Distance (mi/ft)	Elev/Diff (ft)	Site	DB
---------	-------------------	-----------	------------------	----------------	------	----

Sequence No: 1  
 Receive Date: 20200316  
 Handler Name: LONG MOTOR COMPANY  
 Source Type: Deactivation  
 Federal Waste Generator Code: N  
 Generator Code Description: Not a Generator, Verified

**Hazardous Waste Handler Details**

Sequence No: 2  
 Receive Date: 20100730  
 Handler Name: LONG MOTOR COMPANY  
 Source Type: Notification  
 Federal Waste Generator Code: 3  
 Generator Code Description: Very Small Quantity Generator

**Waste Code Details**

Hazardous Waste Code: F002  
 Waste Code Description: THE FOLLOWING SPENT HALOGENATED SOLVENTS: TETRACHLOROETHYLENE, METHYLENE CHLORIDE, TRICHLOROETHYLENE, 1,1,1-TRICHLOROETHANE, CHLOROBENZENE, 1,1,2-TRICHLORO-1,2,2-TRIFLUOROETHANE, ORTHO-DICHLOROBENZENE, TRICHLOROFLUOROMETHANE, AND 1,1,2, TRICHLOROETHANE; ALL SPENT SOLVENT MIXTURES/BLENDS CONTAINING, BEFORE USE, A TOTAL OF TEN PERCENT OR MORE (BY VOLUME) OF ONE OR MORE OF THE ABOVE HALOGENATED SOLVENTS OR THOSE SOLVENTS LISTED IN F001, F004, AND F005; AND STILL BOTTOMS FROM THE RECOVERY OF THESE SPENT SOLVENTS AND SPENT SOLVENT MIXTURES.

Hazardous Waste Code: F004  
 Waste Code Description: THE FOLLOWING SPENT NONHALOGENATED SOLVENTS: CRESOLS, CRESYLIC ACID, AND NITROBENZENE; AND THE STILL BOTTOMS FROM THE RECOVERY OF THESE SOLVENTS; ALL SPENT SOLVENT MIXTURES/BLENDS CONTAINING, BEFORE USE, A TOTAL OF TEN PERCENT OR MORE (BY VOLUME) OF ONE OR MORE OF THE ABOVE NONHALOGENATED SOLVENTS OR THOSE SOLVENTS LISTED IN F001, F002, AND F005; AND STILL BOTTOMS FROM THE RECOVERY OF THESE SPENT SOLVENTS AND SPENT SOLVENT MIXTURES.

Hazardous Waste Code: D000  
 Waste Code Description: DESCRIPTION

Hazardous Waste Code: D001  
 Waste Code Description: IGNITABLE WASTE

Hazardous Waste Code: F003  
 Waste Code Description: THE FOLLOWING SPENT NONHALOGENATED SOLVENTS: XYLENE, ACETONE, ETHYL ACETATE, ETHYL BENZENE, ETHYL ETHER, METHYL ISOBUTYL KETONE, N-BUTYL ALCOHOL, CYCLOHEXANONE, AND METHANOL; ALL SPENT SOLVENT MIXTURES/BLENDS CONTAINING, BEFORE USE, ONLY THE ABOVE SPENT NONHALOGENATED SOLVENTS; AND ALL SPENT SOLVENT MIXTURES/BLENDS CONTAINING, BEFORE USE, ONE OR MORE OF THE ABOVE NONHALOGENATED SOLVENTS, AND A TOTAL OF TEN PERCENT OR MORE (BY VOLUME) OF ONE OR MORE OF THOSE SOLVENTS LISTED IN F001, F002, F004, AND F005; AND STILL BOTTOMS FROM THE RECOVERY OF THESE SPENT SOLVENTS AND SPENT SOLVENT MIXTURES.

Hazardous Waste Code: F005  
 Waste Code Description: THE FOLLOWING SPENT NONHALOGENATED SOLVENTS: TOLUENE, METHYL ETHYL KETONE, CARBON DISULFIDE, ISOBUTANOL, PYRIDINE, BENZENE, 2-ETHOXYETHANOL, AND 2-NITROPROPANE; ALL SPENT SOLVENT MIXTURES/BLENDS CONTAINING, BEFORE USE, A TOTAL OF TEN PERCENT OR MORE (BY VOLUME) OF ONE OR MORE OF THE ABOVE NONHALOGENATED SOLVENTS OR THOSE SOLVENTS LISTED IN F001, F002, OR F004; AND STILL BOTTOMS FROM THE RECOVERY OF THESE SPENT SOLVENTS AND SPENT SOLVENT MIXTURES.

**Owner/Operator Details**

Owner/Operator Ind:	Current Operator	Street No:	1935
Type:	Private	Street 1:	MAIN ST
Name:	LONG MOTOR COMPANY	Street 2:	
Date Became Current:	20100813	City:	LONGMONT



Map Key	Number of Records	Direction	Distance (mi/ft)	Elev/Diff (ft)	Site	DB
<hr/>						
<b>Date Ended Current:</b>				<b>State:</b>	CO	
<b>Phone:</b>	303-776-4803			<b>Country:</b>	US	
<b>Source Type:</b>	Deactivation			<b>Zip Code:</b>	80501	
<b>Owner/Operator Ind:</b>	Current Owner			<b>Street No:</b>		
<b>Type:</b>	Private			<b>Street 1:</b>	DATA NOT REQUESTED	
<b>Name:</b>	JIM GRADY			<b>Street 2:</b>		
<b>Date Became Current:</b>	18000202			<b>City:</b>	DATA NOT REQUESTED	
<b>Date Ended Current:</b>				<b>State:</b>	CO	
<b>Phone:</b>	999-999-9999			<b>Country:</b>		
<b>Source Type:</b>	Notification			<b>Zip Code:</b>	99999	
<b>Owner/Operator Ind:</b>	Current Operator			<b>Street No:</b>	1935	
<b>Type:</b>	Private			<b>Street 1:</b>	MAIN ST	
<b>Name:</b>	LONG MOTOR COMPANY			<b>Street 2:</b>		
<b>Date Became Current:</b>	20100813			<b>City:</b>	LONGMONT	
<b>Date Ended Current:</b>				<b>State:</b>	CO	
<b>Phone:</b>	303-776-4803			<b>Country:</b>	US	
<b>Source Type:</b>	Notification			<b>Zip Code:</b>	80501	
<b>Owner/Operator Ind:</b>	Current Owner			<b>Street No:</b>		
<b>Type:</b>	Private			<b>Street 1:</b>	DATA NOT REQUESTED	
<b>Name:</b>	JIM GRADY			<b>Street 2:</b>		
<b>Date Became Current:</b>	18000202			<b>City:</b>	DATA NOT REQUESTED	
<b>Date Ended Current:</b>				<b>State:</b>	CO	
<b>Phone:</b>	999-999-9999			<b>Country:</b>	US	
<b>Source Type:</b>	Deactivation			<b>Zip Code:</b>	99999	
<b>Owner/Operator Ind:</b>	Current Owner			<b>Street No:</b>		
<b>Type:</b>	Private			<b>Street 1:</b>	DATA NOT REQUESTED	
<b>Name:</b>	JIM GRADY			<b>Street 2:</b>		
<b>Date Became Current:</b>				<b>City:</b>	DATA NOT REQUESTED	
<b>Date Ended Current:</b>				<b>State:</b>	CO	
<b>Phone:</b>	999-999-9999			<b>Country:</b>		
<b>Source Type:</b>	Notification			<b>Zip Code:</b>	99999	
<b>Owner/Operator Ind:</b>	Current Owner			<b>Street No:</b>	1935	
<b>Type:</b>	Private			<b>Street 1:</b>	MAIN ST	
<b>Name:</b>	BRAD E LONG			<b>Street 2:</b>		
<b>Date Became Current:</b>	20100813			<b>City:</b>	LONGMONT	
<b>Date Ended Current:</b>				<b>State:</b>	CO	
<b>Phone:</b>	303-776-4803			<b>Country:</b>	US	
<b>Source Type:</b>	Notification			<b>Zip Code:</b>	80501	
<b>Owner/Operator Ind:</b>	Current Owner			<b>Street No:</b>	1935	
<b>Type:</b>	Private			<b>Street 1:</b>	MAIN ST	
<b>Name:</b>	BRAD E LONG			<b>Street 2:</b>		
<b>Date Became Current:</b>	20100813			<b>City:</b>	LONGMONT	
<b>Date Ended Current:</b>				<b>State:</b>	CO	
<b>Phone:</b>	303-776-4803			<b>Country:</b>	US	
<b>Source Type:</b>	Deactivation			<b>Zip Code:</b>	80501	

#### Historical Handler Details

**Receive Dt:** 20000629  
**Generator Code Description:** Small Quantity Generator  
**Handler Name:** LONG MOTORS

**Receive Dt:** 20100730  
**Generator Code Description:** Very Small Quantity Generator  
**Handler Name:** LONG MOTOR COMPANY

<a href="#">321</a>	6 of 7	N	0.02 / 97.19	5,026.17 / 22	LONG MOTORS 1935 NORTH MAIN ST LONGMONT CO 80501	HAZ GEN
ID:	COD982590820			County:	BOULDER	



Map Key	Number of Records	Direction	Distance (mi/ft)	Elev/Diff (ft)	Site	DB
Status:	ACTIVE				Method: CENTRUS	
Fac Type:	SQG				Accuracy: + OR - 30 METERS	
Links:	http://www.epa.gov/cgi-bin/get1cReport.cgi?tool=echo&IDNumber=COD982590820					

<a href="#">321</a>	7 of 7	N	0.02 / 97.19	5,026.17 / 22	LONG MOTOR COMPANY 1935 MAIN ST LONGMONT CO 805011913	AFS
---------------------	--------	---	--------------	---------------	---	-----

Afs ID:	0801300654	Fed Reportable:	No
Plant ID:	999260	Current Hpv:	
Epa Region:	08	Loc Contrl Region:	
Plant County:	Boulder	Afs Gov Fac Code:	0
State No:	08	Operating Status:	O
Primary Sic Code:	7532	Epa Class Code:	B
Secondary Sic Code:		Epa Complian Stat:	C
Naics Code:	811121	State Comp Status:	C
Afs Gov Facility Des:	PRIVATELY OWNED/OPERATED		
Operating Status Def:	Operating		
Epa Classification Des:	Potential uncontrolled emissions <100 tons/year		
Epa Compliance Status:	In Compliance With Procedural Requirements		
State Compliance Status:	In Compliance With Procedural Requirements		

#### Actions

Plant ID:	999260	National Actn Type:	FS
Anu1:	2	All Air Prog Codes:	0
Date Achieved:	20071129	Result Code:	MC
Penalty Amount:	0	Pollutant Code:	
Record Updated Dt:	20080117	Violating Poll Cds:	
Creation Date:	20060814	Violation Type Cds:	
Key Action No:			
Regional Data Element:			
National Action Desc:	STATE CONDUCTED FCE/ON-SITE		
All Air Program Def:	0-SIP Source		
Result Def:	IN COMPLIANCE		
Pollutant Def:			
All Violating Poll Def:			
All Violation Type Def:			

#### Actions

Plant ID:	999260	National Actn Type:	FS
Anu1:	1	All Air Prog Codes:	0
Date Achieved:	20030910	Result Code:	MC
Penalty Amount:	0	Pollutant Code:	
Record Updated Dt:	20031028	Violating Poll Cds:	
Creation Date:		Violation Type Cds:	
Key Action No:			
Regional Data Element:			
National Action Desc:	STATE CONDUCTED FCE/ON-SITE		
All Air Program Def:	0-SIP Source		
Result Def:	IN COMPLIANCE		
Pollutant Def:			
All Violating Poll Def:			
All Violation Type Def:			

#### Actions

Plant ID:	999260	National Actn Type:	FS
Anu1:	3	All Air Prog Codes:	0
Date Achieved:	20110822	Result Code:	MC
Penalty Amount:	0	Pollutant Code:	
Record Updated Dt:	20111107	Violating Poll Cds:	
Creation Date:	20110323	Violation Type Cds:	



Map Key	Number of Records	Direction	Distance (mi/ft)	Elev/Diff (ft)	Site	DB
---------	-------------------	-----------	------------------	----------------	------	----

Key Action No:  
 Regional Data Element:  
 National Action Desc: STATE CONDUCTED FCE/ON-SITE  
 All Air Program Def: 0-SIP Source  
 Result Def: IN COMPLIANCE  
 Pollutant Def:  
 All Violating Poll Def:  
 All Violation Type Def:

### Historical Compliance - Air Program Level

Air Program Code: 0  
 Air Program Code Ref: SIP Source  
 Historical Compliance Date: 0604, 0701, 0702, 0703, 0704, 0801, 0802, 0803, 0804, 0901, 0902, 0903, 0904, 1001, 1002, 1003, 1004, 1101, 1102, 1103, 1104, 1201, 1202, 1203, 1204, 1301, 1302, 1303, 1304, 1401, 1402, 1403  
 Historical Compliance Status: C  
 Historical Compliance Stat Ref: In Compliance With Procedural Requirements

### Air Program

Plant ID:	999260	Poll Classificatn:	B
Air Program Code:	0	Poll Compli Status:	C
Air Program Status:	O	Epa Class Code:	B
Pollutant Code:	VOC	Epa Compli Status:	C
Chemical Abstract Service Nmbr:			
Air Program Code Subparts:			
Air Program Code Ref:	SIP Source		
Epa Classification Code Ref:	Potential uncontrolled emissions <100 tons/year		
Epa Compliance Status Ref:	In Compliance With Procedural Requirements		
Pollutant Code Ref:			
Pollutant Classification Ref:	Potential uncontrolled emissions <100 tons/year		
Pollutant Complian Status Ref:	In Compliance With Procedural Requirements		

<a href="#">322</a>	1 of 1	N	0.00 / 4.19	5,026.41 / 22	HILLEN CORPORATION 1945 MAIN STREET LONGMONT CO	ASBESTOS
---------------------	--------	---	-------------	---------------	---	----------

Permit:	12BO4644D	Source Lat:	
Permit Beg:	11/16/12	Source Lon:	
Begin Date:		Source County:	
End Date:		Elevation:	5027
Project:	DEMOLITION PROJECT	Linear Feet:	
Projec Len:	14	Sq Feet:	
Owner Name:		Drums:	
Location:			

<a href="#">323</a>	1 of 1	S	0.03 / 171.52	5,438.07 / 434	DISCOUNT TIRE - 1050 HWY 287, BROOMFIELD 1050 HWY 287 BROOMFIELD CO	SWF/LF
---------------------	--------	---	---------------	----------------	--	--------

Loc ID: BRM5

### Facility Detail Info

Location ID: BRM5  
 Facility Name: DISCOUNT TIRE - 1050 HWY 287, BROOMFIELD  
 Location Address: 1050 HWY 287  
 City: BROOMFIELD  
 Zip: 80020  
 County Name: BROOMFIELD  
 Latitude: 39.931221  
 Longitude: -105.09053



Map Key	Number of Records	Direction	Distance (mi/ft)	Elev/Diff (ft)	Site	DB
---------	----------------------	-----------	---------------------	-------------------	------	----

**Facility Map Info (REST)**

**Location ID:** BRM5  
**FID:** 611  
**Primary AC:** Generator of Motor Vehicle and Trailer Waste Tires  
**Facility Name:** DISCOUNT TIRE - 1050 HWY 287, BROOMFIELD  
**Address:** 1050 HWY 287  
**City:** BROOMFIELD  
**Zip:** 80020  
**County Name:** BROOMFIELD  
**Latitude:** 39.931221  
**Longitude:** -105.09053  
**Y:** 39.9312210000017  
**X:** -105.0905300000002

**Activity Info**

**Activity Type:** Generator of Motor Vehicle and Trailer Waste Tires  
**Closure Units:** FALSE  
**Post Closure Units:** FALSE  
**Post Closure Ended:** FALSE  
**Clean Closed Units:** FALSE

<a href="#">324</a>	1 of 1	N	0.00 / 22.66	5,029.23 / 25	BRIDGESTONE RETAIL OPERATIONS, LLC dba TIRES PLUS # 8192 2060 MAIN STREET LONGMONT CO	SWF/LF
---------------------	--------	---	-----------------	------------------	---	--------

**Loc ID:** BLD104

**Facility Detail Info**

**Location ID:** BLD104  
**Facility Name:** BRIDGESTONE RETAIL OPERATIONS, LLC dba TIRES PLUS # 8192  
**Location Address:** 2060 MAIN STREET  
**City:** LONGMONT  
**Zip:** 80501  
**County Name:** BOULDER  
**Latitude:** 0  
**Longitude:** 0

**Activity Info**

**Activity Type:** Generator of Motor Vehicle and Trailer Waste Tires  
**Closure Units:** FALSE  
**Post Closure Units:** FALSE  
**Post Closure Ended:** FALSE  
**Clean Closed Units:** FALSE

<a href="#">325</a>	1 of 1	S	0.03 / 151.82	5,434.42 / 430	ECONO LUBE N' TUNE #4231 1020 HWY 287 BROOMFIELD CO 80020	RCRA NON GEN
---------------------	--------	---	------------------	-------------------	---	-----------------

**EPA Handler ID:** COR000006080  
**Gen Status Universe:** No Report  
**Contact Name:** GREGORY MITCHELL  
**Contact Address:** 1020 , HWY 287 , , BROOMFIELD , CO, 80020 , US  
**Contact Phone No and Ext:** 303-570-8680  
**Contact Email:**  
**Contact Country:** US  
**County Name:** BOULDER



Map Key	Number of Records	Direction	Distance (mi/ft)	Elev/Diff (ft)	Site	DB
EPA Region:		08				
Land Type:		Private				
Receive Date:		20120620				
Location Latitude:						
Location Longitude:						

#### Violation/Evaluation Summary

**Note:** NO VIOLATIONS: All of the compliance records associated with this facility (EPA ID) indicate NO VIOLATIONS; Compliance Monitoring and Enforcement table dated Jan, 2023.

#### Evaluation Details

**Evaluation Start Date:** 20060214  
**Evaluation Type Description:** COMPLIANCE EVALUATION INSPECTION ON-SITE  
**Violation Short Description:**  
**Return to Compliance Date:**  
**Evaluation Agency:** State

#### Handler Summary

**Importer Activity:** No  
**Mixed Waste Generator:** No  
**Transporter Activity:** No  
**Transfer Facility:** No  
**Onsite Burner Exemption:** No  
**Furnace Exemption:** No  
**Underground Injection Activity:** No  
**Commercial TSD:** No  
**Used Oil Transporter:** No  
**Used Oil Transfer Facility:** No  
**Used Oil Processor:** No  
**Used Oil Refiner:** No  
**Used Oil Burner:** No  
**Used Oil Market Burner:** No  
**Used Oil Spec Marketer:** No

#### Hazardous Waste Handler Details

**Sequence No:** 1  
**Receive Date:** 19990226  
**Handler Name:** ECONO LUBE N TUNE & BRAKE#231  
**Source Type:** Notification  
**Federal Waste Generator Code:** 2  
**Generator Code Description:** Small Quantity Generator

#### Hazardous Waste Handler Details

**Sequence No:** 4  
**Receive Date:** 20120620  
**Handler Name:** ECONO LUBE N' TUNE #4231  
**Source Type:** Notification  
**Federal Waste Generator Code:** N  
**Generator Code Description:** Not a Generator, Verified

#### Waste Code Details

**Hazardous Waste Code:** F002  
**Waste Code Description:** THE FOLLOWING SPENT HALOGENATED SOLVENTS: TETRACHLOROETHYLENE, METHYLENE CHLORIDE, TRICHLOROETHYLENE, 1,1,1-TRICHLOROETHANE, CHLOROBENZENE, 1,1,2-TRICHLORO-1,2,2-TRIFLUOROETHANE, ORTHO-DICHLOROBENZENE, TRICHLOROFLUOROMETHANE, AND 1,1,2, TRICHLOROETHANE; ALL SPENT SOLVENT MIXTURES/BLENDS CONTAINING, BEFORE USE, A TOTAL OF



Map Key	Number of Records	Direction	Distance (mi/ft)	Elev/Diff (ft)	Site	DB
					TEN PERCENT OR MORE (BY VOLUME) OF ONE OR MORE OF THE ABOVE HALOGENATED SOLVENTS OR THOSE SOLVENTS LISTED IN F001, F004, AND F005; AND STILL BOTTOMS FROM THE RECOVERY OF THESE SPENT SOLVENTS AND SPENT SOLVENT MIXTURES.	
<b>Hazardous Waste Code:</b>		F004				
<b>Waste Code Description:</b>		THE FOLLOWING SPENT NONHALOGENATED SOLVENTS: CRESOLS, CRESYLIC ACID, AND NITROBENZENE; AND THE STILL BOTTOMS FROM THE RECOVERY OF THESE SOLVENTS; ALL SPENT SOLVENT MIXTURES/BLENDS CONTAINING, BEFORE USE, A TOTAL OF TEN PERCENT OR MORE (BY VOLUME) OF ONE OR MORE OF THE ABOVE NONHALOGENATED SOLVENTS OR THOSE SOLVENTS LISTED IN F001, F002, AND F005; AND STILL BOTTOMS FROM THE RECOVERY OF THESE SPENT SOLVENTS AND SPENT SOLVENT MIXTURES.				
<b><u>Hazardous Waste Handler Details</u></b>						
<b>Sequence No:</b>		2				
<b>Receive Date:</b>		20001211				
<b>Handler Name:</b>		ECONO LUBE N TUNE & BRAKE#231				
<b>Source Type:</b>		Notification				
<b>Federal Waste Generator Code:</b>		3				
<b>Generator Code Description:</b>		Very Small Quantity Generator				
<b><u>Waste Code Details</u></b>						
<b>Hazardous Waste Code:</b>		F002				
<b>Waste Code Description:</b>		THE FOLLOWING SPENT HALOGENATED SOLVENTS: TETRACHLOROETHYLENE, METHYLENE CHLORIDE, TRICHLOROETHYLENE, 1,1,1-TRICHLOROETHANE, CHLOROBENZENE, 1,1,2-TRICHLORO-1,2,2-TRIFLUOROETHANE, ORTHO-DICHLOROBENZENE, TRICHLOROFLUOROMETHANE, AND 1,1,2, TRICHLOROETHANE; ALL SPENT SOLVENT MIXTURES/BLENDS CONTAINING, BEFORE USE, A TOTAL OF TEN PERCENT OR MORE (BY VOLUME) OF ONE OR MORE OF THE ABOVE HALOGENATED SOLVENTS OR THOSE SOLVENTS LISTED IN F001, F004, AND F005; AND STILL BOTTOMS FROM THE RECOVERY OF THESE SPENT SOLVENTS AND SPENT SOLVENT MIXTURES.				
<b>Hazardous Waste Code:</b>		F004				
<b>Waste Code Description:</b>		THE FOLLOWING SPENT NONHALOGENATED SOLVENTS: CRESOLS, CRESYLIC ACID, AND NITROBENZENE; AND THE STILL BOTTOMS FROM THE RECOVERY OF THESE SOLVENTS; ALL SPENT SOLVENT MIXTURES/BLENDS CONTAINING, BEFORE USE, A TOTAL OF TEN PERCENT OR MORE (BY VOLUME) OF ONE OR MORE OF THE ABOVE NONHALOGENATED SOLVENTS OR THOSE SOLVENTS LISTED IN F001, F002, AND F005; AND STILL BOTTOMS FROM THE RECOVERY OF THESE SPENT SOLVENTS AND SPENT SOLVENT MIXTURES.				
<b><u>Hazardous Waste Handler Details</u></b>						
<b>Sequence No:</b>		3				
<b>Receive Date:</b>		20090506				
<b>Handler Name:</b>		ECONO LUBE N' TUNE #4231				
<b>Source Type:</b>		Notification				
<b>Federal Waste Generator Code:</b>		3				
<b>Generator Code Description:</b>		Very Small Quantity Generator				
<b><u>Waste Code Details</u></b>						
<b>Hazardous Waste Code:</b>		F002				
<b>Waste Code Description:</b>		THE FOLLOWING SPENT HALOGENATED SOLVENTS: TETRACHLOROETHYLENE, METHYLENE CHLORIDE, TRICHLOROETHYLENE, 1,1,1-TRICHLOROETHANE, CHLOROBENZENE, 1,1,2-TRICHLORO-1,2,2-TRIFLUOROETHANE, ORTHO-DICHLOROBENZENE, TRICHLOROFLUOROMETHANE, AND 1,1,2, TRICHLOROETHANE; ALL SPENT SOLVENT MIXTURES/BLENDS CONTAINING, BEFORE USE, A TOTAL OF TEN PERCENT OR MORE (BY VOLUME) OF ONE OR MORE OF THE ABOVE HALOGENATED SOLVENTS OR THOSE SOLVENTS LISTED IN F001, F004, AND F005; AND STILL BOTTOMS FROM THE RECOVERY OF THESE SPENT SOLVENTS AND SPENT SOLVENT MIXTURES.				
<b>Hazardous Waste Code:</b>		F004				
<b>Waste Code Description:</b>		THE FOLLOWING SPENT NONHALOGENATED SOLVENTS: CRESOLS, CRESYLIC ACID, AND NITROBENZENE; AND THE STILL BOTTOMS FROM THE RECOVERY OF THESE SOLVENTS; ALL SPENT SOLVENT MIXTURES/BLENDS CONTAINING, BEFORE USE, A TOTAL OF TEN PERCENT OR MORE (BY VOLUME) OF ONE OR MORE OF THE ABOVE NONHALOGENATED SOLVENTS OR THOSE SOLVENTS				



Map Key	Number of Records	Direction	Distance (mi/ft)	Elev/Diff (ft)	Site	DB
---------	-------------------	-----------	------------------	----------------	------	----

LISTED IN F001, F002, AND F005; AND STILL BOTTOMS FROM THE RECOVERY OF THESE SPENT SOLVENTS AND SPENT SOLVENT MIXTURES.

Owner/Operator Details

<b>Owner/Operator Ind:</b>	Current Owner	<b>Street No:</b>	
<b>Type:</b>	Private	<b>Street 1:</b>	1020 HIGHWAY 287
<b>Name:</b>	MATT ASBERY	<b>Street 2:</b>	
<b>Date Became Current:</b>	18000101	<b>City:</b>	BROOMFIELD
<b>Date Ended Current:</b>		<b>State:</b>	CO
<b>Phone:</b>	303-469-9091	<b>Country:</b>	
<b>Source Type:</b>	Notification	<b>Zip Code:</b>	80020
<b>Owner/Operator Ind:</b>	Current Owner	<b>Street No:</b>	
<b>Type:</b>	Private	<b>Street 1:</b>	1020 HIGHWAY 287
<b>Name:</b>	MATT ASBERY	<b>Street 2:</b>	
<b>Date Became Current:</b>	18000202	<b>City:</b>	BROOMFIELD
<b>Date Ended Current:</b>		<b>State:</b>	CO
<b>Phone:</b>	303-469-9091	<b>Country:</b>	
<b>Source Type:</b>	Notification	<b>Zip Code:</b>	80020
<b>Owner/Operator Ind:</b>	Current Operator	<b>Street No:</b>	1020
<b>Type:</b>	Private	<b>Street 1:</b>	HWY 287
<b>Name:</b>	ECONO LUBE N' TUBE #4231	<b>Street 2:</b>	
<b>Date Became Current:</b>	20090506	<b>City:</b>	BROOMFIELD
<b>Date Ended Current:</b>		<b>State:</b>	CO
<b>Phone:</b>	303-570-8680	<b>Country:</b>	US
<b>Source Type:</b>	Notification	<b>Zip Code:</b>	80020
<b>Owner/Operator Ind:</b>	Current Owner	<b>Street No:</b>	
<b>Type:</b>	Private	<b>Street 1:</b>	10 FOREST HILL RD
<b>Name:</b>	TODD RUTHERFORD	<b>Street 2:</b>	
<b>Date Became Current:</b>	20001211	<b>City:</b>	GOLDEN
<b>Date Ended Current:</b>		<b>State:</b>	CO
<b>Phone:</b>		<b>Country:</b>	
<b>Source Type:</b>	Notification	<b>Zip Code:</b>	80403

Historical Handler Details

<b>Receive Dt:</b>	20001211
<b>Generator Code Description:</b>	Very Small Quantity Generator
<b>Handler Name:</b>	ECONO LUBE N TUNE & BRAKE#231
<b>Receive Dt:</b>	20090506
<b>Generator Code Description:</b>	Very Small Quantity Generator
<b>Handler Name:</b>	ECONO LUBE N' TUNE #4231
<b>Receive Dt:</b>	19990226
<b>Generator Code Description:</b>	Small Quantity Generator
<b>Handler Name:</b>	ECONO LUBE N TUNE & BRAKE#231

<a href="#">326</a>	1 of 4	S	0.03 / 149.09	5,434.97 / 431	GPM #4583 1004 Hwy 287 Broomfield 80020 CO	UST
---------------------	--------	---	---------------	----------------	---	-----

<b>Facility ID:</b>	6639	<b>Fac Name (COSTIS):</b>	GPM #4583
<b>FacilityName(OPS):</b>	GPM #4583	<b>Address (COSTIS):</b>	1004 Hwy 287 Broomfield 80020
<b>FacilityType(OPS):</b>	Retail	<b>County (COSTIS):</b>	Broomfield
<b>Fac Category (OPS):</b>	Retail Gas Station	<b>Latitude (CDLE):</b>	39.929181
<b>Address (OPS):</b>	1004 Hwy 287	<b>Longitude (CDLE):</b>	-105.090548
<b>City (OPS):</b>	Broomfield	<b>Fac Type (CDLE):</b>	Retail
<b>Zip Code (OPS):</b>	80020	<b>FacCategry(CDLE):</b>	Retail Gas Station
<b>County (OPS):</b>	Broomfield	<b>State (OPS):</b>	CO
<b>LatLong (OPS):</b>	39.929181 -105.090548	<b>City (CDLE):</b>	Broomfield
<b>FacName (CDLE):</b>	GPM #4583	<b>Zip (CDLE):</b>	80020
<b>Address (CDLE):</b>	1004 Hwy 287	<b>County (CDLE):</b>	Broomfield



Map Key	Number of Records	Direction	Distance (mi/ft)	Elev/Diff (ft)	Site	DB
---------	-------------------	-----------	------------------	----------------	------	----

State (CDLE): CO  
 Data Source(s): Colorado Storage Tank Information System (COSTIS) (As of 18 October, 2021); Colorado Department of Labor and Employment (CDLE); Oil & Public Safety(OPS) Regulated Storage Tanks

**Facility Information (CDLE)**

Count of Tank Tag:	3	Accnt Holdr Name:	GPM Empire LLC
No. Dispensers:	40	Type:	Retail
Owner ID:	OWNR-23770		

**Owner Information (CDLE)**

Contact Name:	Brittany Veerasammy	Middle Init:	
First Name:	Brittany		
Company Name:			
Last Name:	Veerasammy		
Address:	8565 Magellan Parkway Ste 400, Richmond, VA 23227 US		
Comment:			

Contact Name:	Brian Mueller	Middle Init:	
First Name:	Brian		
Company Name:			
Last Name:	Mueller		
Address:	1410 Commonwealth Dr Suite 202, Wilmington, NC 28403 US		
Comment:			

Contact Name:	GPM Empire LLC	Middle Init:	
First Name:			
Company Name:	GPM Empire LLC		
Last Name:	GPM Empire LLC		
Address:	8565 Magellan Pkwy Ste 400, Richmond, VA 23227		
Comment:			

**UST Tanks (COSTIS) (As of 18 October, 2021)**

Tank ID:	17653	Owner ID:	23770
Tank Tag:	'6639-2	Tank Owner:	
Tank Type Desc:	UST	County:	Broomfield
Tank Count:	46668	Product Name:	Unleaded Premium (PUL)
Capacity:	12000		
Facility Owner:	GPM Empire LLC		
Facility Name Address:	GPM #4583 1004 Hwy 287 Broomfield 80020		

Tank ID:	17652	Owner ID:	23770
Tank Tag:	'6639-1	Tank Owner:	
Tank Type Desc:	UST	County:	Broomfield
Tank Count:	46668	Product Name:	Unleaded Regular (RUL)
Capacity:	12000		
Facility Owner:	GPM Empire LLC		
Facility Name Address:	GPM #4583 1004 Hwy 287 Broomfield 80020		

Tank ID:	17654	Owner ID:	23770
Tank Tag:	'6639-3	Tank Owner:	
Tank Type Desc:	UST	County:	Broomfield
Tank Count:	46668	Product Name:	Diesel
Capacity:	12000		
Facility Owner:	GPM Empire LLC		
Facility Name Address:	GPM #4583 1004 Hwy 287 Broomfield 80020		

**UST Tanks 1 (CDLE)**

Tank Tag:	6639-1	Overfill Preven:	FV: Fill Tube Valve
Tank Type:	UST	Product Type/Name:	Unleaded Regular (RUL)
Tank Status:	Currently In Use	Piping Wall Type:	None



Map Key	Number of Records	Direction	Distance (mi/ft)	Elev/Diff (ft)	Site	DB
Capacity:	12000				Tank Wall Type:	
Install Date:	3/15/1991				Piping System:	
Date Closed:					Piping Type:	UG: Underground
Tank Material:		ST: Cathodically Protected Steel				
Piping Material:		FRP: Fiberglass Reinforced Plastic				
<b>UST Tanks 2 (CDLE)</b>						
Closure Meth ID:					No Fee:	No
Unregulated:	FALSE				Anch Method Desc:	
Last Used Date:					Pipe Reld Meth1 ID:	L5: Annual Tightness Testing
Del Prohib Date:					Pipe Reldet Date:	
Spill Protected:					Backfill Mat Desc:	
Spl Container Size:	5				Bfill DrtCvr Amt:	0
Spl Protection Dt:					Manifold:	No
Spl Container Mfg:	OPW				Registration Date:	3/4/2022
Spl Container Mdel:	NO 1				Compartment:	FALSE
Tank Reld Meth1 ID:					Cpmet:	Yes
Tank Lining Date:					Invault:	FALSE
CP Test Date:						
<b>UST Tanks 1 (CDLE)</b>						
Tank Tag:	6639-2				Overfill Preven:	FV: Fill Tube Valve
Tank Type:	UST				Product Type/Name:	Unleaded Premium (PUL)
Tank Status:	Currently In Use				Piping Wall Type:	None
Capacity:	12000				Tank Wall Type:	
Install Date:	3/15/1991				Piping System:	
Date Closed:					Piping Type:	UG: Underground
Tank Material:		ST: Cathodically Protected Steel				
Piping Material:		FRP: Fiberglass Reinforced Plastic				
<b>UST Tanks 2 (CDLE)</b>						
Closure Meth ID:					No Fee:	No
Unregulated:	FALSE				Anch Method Desc:	
Last Used Date:					Pipe Reld Meth1 ID:	L5: Annual Tightness Testing
Del Prohib Date:					Pipe Reldet Date:	
Spill Protected:					Backfill Mat Desc:	
Spl Container Size:	5				Bfill DrtCvr Amt:	0
Spl Protection Dt:					Manifold:	No
Spl Container Mfg:	OPW				Registration Date:	3/4/2022
Spl Container Mdel:	NO 1				Compartment:	FALSE
Tank Reld Meth1 ID:					Cpmet:	Yes
Tank Lining Date:					Invault:	FALSE
CP Test Date:						
<b>UST Tanks 1 (CDLE)</b>						
Tank Tag:	6639-3				Overfill Preven:	FV: Fill Tube Valve
Tank Type:	UST				Product Type/Name:	Diesel
Tank Status:	Currently In Use				Piping Wall Type:	None
Capacity:	12000				Tank Wall Type:	
Install Date:	3/15/1991				Piping System:	
Date Closed:					Piping Type:	UG: Underground
Tank Material:		ST: Cathodically Protected Steel				
Piping Material:		FRP: Fiberglass Reinforced Plastic				
<b>UST Tanks 2 (CDLE)</b>						
Closure Meth ID:					No Fee:	No
Unregulated:	FALSE				Anch Method Desc:	
Last Used Date:					Pipe Reld Meth1 ID:	L5: Annual Tightness Testing



Map Key	Number of Records	Direction	Distance (mi/ft)	Elev/Diff (ft)	Site	DB
<b>Del Prohib Date:</b>			<b>Pipe Reldet Date:</b>			
<b>Spill Protected:</b>			<b>Backfill Mat Desc:</b>			
<b>Spl Container Size:</b>	5		<b>Bfill DrtCvr Amt:</b>	0		
<b>Spl Protection Dt:</b>			<b>Manifold:</b>	No		
<b>Spl Container Mfg:</b>	OPW		<b>Registration Date:</b>	3/4/2022		
<b>Spl Container Mdel:</b>	NO 1		<b>Compartment:</b>	FALSE		
<b>Tank Reld Meth1 ID:</b>			<b>Cpmet:</b>	Yes		
<b>Tank Lining Date:</b>			<b>Invault:</b>	FALSE		
<b>CP Test Date:</b>						

**Operator Information (CDLE)**

<b>Costis ID 1:</b>	ABOP-6076	<b>Account Holder:</b>	EPP - Colorado Acquisition LLC
<b>Costis ID 2:</b>	ABOP-6076	<b>Contact Name Title:</b>	
<b>Contact ID:</b>	0033h00000Ikz4z	<b>Fac Contact Name:</b>	FCON-008942
<b>Active:</b>	TRUE	<b>First Name:</b>	
<b>Role:</b>	A/B Operator	<b>Last Name:</b>	Dennie Mathes

**Oil & Public Safety Regulated Storage Tanks (COSTIS)**

<b>Tank Tag:</b>	6639-2	<b>Piping Type:</b>	UG: Underground
<b>Tank Status:</b>	Currently In Use	<b>Piping System:</b>	
<b>Tank Type:</b>	UST	<b>Tank Name:</b>	TNK-012660
<b>Facility Type:</b>	Retail	<b>Piping Wall Type:</b>	None
<b>Installation Date:</b>	3/15/1991	<b>City:</b>	Broomfield
<b>Closure Date:</b>		<b>County:</b>	Broomfield
<b>Capacity Gallons :</b>	12000	<b>ZIP Code:</b>	80020
<b>Product:</b>	Unleaded Premium (PUL)	<b>Facility Name:</b>	GPM #4583
<b>Overfill Preven:</b>	FV: Fill Tube Valve	<b>Address:</b>	1004 Hwy 287
<b>Tank Wall Type:</b>		<b>Facility Category:</b>	Retail Gas Station
<b>Tank Material:</b>	ST: Cathodically Protected Steel		
<b>Piping Material:</b>	FRP: Fiberglass Reinforced Plastic		

<b>Tank Tag:</b>	6639-3	<b>Piping Type:</b>	UG: Underground
<b>Tank Status:</b>	Currently In Use	<b>Piping System:</b>	
<b>Tank Type:</b>	UST	<b>Tank Name:</b>	TNK-012661
<b>Facility Type:</b>	Retail	<b>Piping Wall Type:</b>	None
<b>Installation Date:</b>	3/15/1991	<b>City:</b>	Broomfield
<b>Closure Date:</b>		<b>County:</b>	Broomfield
<b>Capacity Gallons :</b>	12000	<b>ZIP Code:</b>	80020
<b>Product:</b>	Diesel	<b>Facility Name:</b>	GPM #4583
<b>Overfill Preven:</b>	FV: Fill Tube Valve	<b>Address:</b>	1004 Hwy 287
<b>Tank Wall Type:</b>		<b>Facility Category:</b>	Retail Gas Station
<b>Tank Material:</b>	ST: Cathodically Protected Steel		
<b>Piping Material:</b>	FRP: Fiberglass Reinforced Plastic		

<b>Tank Tag:</b>	6639-1	<b>Piping Type:</b>	UG: Underground
<b>Tank Status:</b>	Currently In Use	<b>Piping System:</b>	
<b>Tank Type:</b>	UST	<b>Tank Name:</b>	TNK-012659
<b>Facility Type:</b>	Retail	<b>Piping Wall Type:</b>	None
<b>Installation Date:</b>	3/15/1991	<b>City:</b>	Broomfield
<b>Closure Date:</b>		<b>County:</b>	Broomfield
<b>Capacity Gallons :</b>	12000	<b>ZIP Code:</b>	80020
<b>Product:</b>	Unleaded Regular (RUL)	<b>Facility Name:</b>	GPM #4583
<b>Overfill Preven:</b>	FV: Fill Tube Valve	<b>Address:</b>	1004 Hwy 287
<b>Tank Wall Type:</b>		<b>Facility Category:</b>	Retail Gas Station
<b>Tank Material:</b>	ST: Cathodically Protected Steel		
<b>Piping Material:</b>	FRP: Fiberglass Reinforced Plastic		

**UST Owner (COSTIS) (As of 18 October, 2021)**

<b>Owner ID:</b>	23770	<b>Address1:</b>	8565 Magellan Pkwy Ste 400
<b>First Name:</b>		<b>City:</b>	Richmond
<b>Middle Init:</b>		<b>State:</b>	VA
<b>Last Name:</b>	GPM Empire LLC	<b>County:</b>	Henrico



Map Key	Number of Records	Direction	Distance (mi/ft)	Elev/Diff (ft)	Site	DB
---------	-------------------	-----------	------------------	----------------	------	----

Full Name:	Zip Code:	23227
------------	-----------	-------

#### Oil & Public Safety Regulated Storage Tank Details

No of Tanks:	3
--------------	---

<a href="#">326</a>	2 of 4	S	0.03 / 149.09	5,434.97 / 431	GPM #4583 1004 Hwy 287 Broomfield 80020 CO	LST
---------------------	--------	---	---------------	----------------	---	-----

Facility ID:	6639	Fac Name(CDLE):	GPM #4583
Event ID:		Address(CDLE):	1004 Hwy 287
Facility Name(OPS):	GPM #4583	Fac Type(CDLE):	Retail
Facility Type(OPS):	Retail	Fac Category(CDLE):	Retail Gas Station
Fac Category(OPS):	Retail Gas Station	City(CDLE):	Broomfield
Address(OPS):	1004 Hwy 287	Zip(CDLE):	80020
City(OPS):	Broomfield	County(CDLE):	Broomfield
Zip Code(OPS):	80020	State(CDLE):	CO
County(OPS):	Broomfield	Latitude(CDLE):	39.929181
State(OPS):	CO	Longitude(CDLE):	-105.090548
Lat Long(OPS):	39.929181 -105.090548		
Fac Name(COSTIS):	GPM #4583		
Address (COSTIS):	1004 Hwy 287 Broomfield 80020		
County (COSTIS):	Broomfield		
Original Source:	Colorado Storage Tank Information System (COSTIS) (As of 18 October, 2021); Colorado Department of Labor and Employment (CDLE); Oil & Public Safety(OPS) Regulated Storage Tanks; OPS Petroleum Release Events in Colorado - Petroleum Release Events		
Owner ID:	23770		
Owner Name:			

#### Events (CDLE) (As of 17 January, 2023)

Event ID:	10576	Proj. Closure Date:	9/30/2015
Alt Event ID:		Category:	
Status:	Closed	Sardonyx ID:	
UST Tank Count:	3	MTBE Classifica:	Pathway Eliminated
AST Tank Count:	0	Sum of Reimbur Amt:	389435.71
Source of Release:	Submersible pump	Reviewer Full Name:	Tom Fox
Cause of Release:	Install Error	Logged On:	2/4/2008
Confirm Rel Dt:	1/30/2008	Logged By:	
Site Name:	GPM #4583		
Loc Addr:			
Loc Addr2:			
Loc Addr3:			
Aka Name:			
Aka Loc Addr:			

#### Reimbursement Application (CDLE) (As of 17 January, 2023)

Rap ID:	RAP-19778	Eligibil Type Desc:	Tank Owner/Operator
Protest ID:		Rap Payee Type ID:	Corporation
Rap Status:	Paid	Reimbursement Req:	5547.11
Application Type:	Supplemental	Total Reimburse:	5439.45
User Group Name:		Max Amt Reduction:	
FPR Date:	9/30/2009	PSTC Date:	
Protest Amount:			
Payee:	Ultramar Diamond Shamrock C/O Envirocap LLC		
Cap Status:	Approved		
Spec Cond:			
Note:	Colorado Department of Labor and Employment (CDLE)		
Rap ID:	RAP-21111	Eligibil Type Desc:	Tank Owner/Operator
Protest ID:		Rap Payee Type ID:	Corporation
Rap Status:	Paid	Reimbursement Req:	62054.95



Map Key	Number of Records	Direction	Distance (mi/ft)	Elev/Diff (ft)	Site	DB
<b>Application Type:</b>		Supplemental			<b>Total Reimburse:</b>	61854.2
<b>User Group Name:</b>					<b>Max Amt Reduction:</b>	
<b>FPR Date:</b>		7/20/2010			<b>PSTC Date:</b>	
<b>Protest Amount:</b>						
<b>Payee:</b>		Ultramar Diamond Shamrock C/O Envirocap LLC				
<b>Cap Status:</b>		Approved				
<b>Spec Cond:</b>						
<b>Note:</b>		Colorado Department of Labor and Employment (CDLE)				
<b>Rap ID:</b>		RAP-20580			<b>Eligibil Type Desc:</b>	Tank Owner/Operator
<b>Protest ID:</b>					<b>Rap Payee Type ID:</b>	Corporation
<b>Rap Status:</b>		Paid			<b>Reimbursement Req:</b>	6090.55
<b>Application Type:</b>		Supplemental			<b>Total Reimburse:</b>	6030.25
<b>User Group Name:</b>					<b>Max Amt Reduction:</b>	
<b>FPR Date:</b>		7/20/2010			<b>PSTC Date:</b>	
<b>Protest Amount:</b>						
<b>Payee:</b>		Ultramar Diamond Shamrock C/O Envirocap LLC				
<b>Cap Status:</b>		Approved				
<b>Spec Cond:</b>						
<b>Note:</b>		Colorado Department of Labor and Employment (CDLE)				
<b>Rap ID:</b>		RAP-29147			<b>Eligibil Type Desc:</b>	Tank Owner/Operator
<b>Protest ID:</b>					<b>Rap Payee Type ID:</b>	Corporation
<b>Rap Status:</b>		Paid			<b>Reimbursement Req:</b>	10547.61
<b>Application Type:</b>		Supplemental			<b>Total Reimburse:</b>	10472.36
<b>User Group Name:</b>					<b>Max Amt Reduction:</b>	1960000
<b>FPR Date:</b>		9/24/2015			<b>PSTC Date:</b>	
<b>Protest Amount:</b>						
<b>Payee:</b>		Ultramar Diamond Shamrock C/O Envirocap LLC				
<b>Cap Status:</b>		Approved				
<b>Spec Cond:</b>		W-9/IRS Documentation issue - Speak w/ JB to see if cleared by Office of State Controller - CAHII 3/12/14 **Note:				
<b>Note:</b>		Many records provided by the department have a truncated [Spec Cond] field.				
		Colorado Department of Labor and Employment (CDLE)				
<b>Rap ID:</b>		RAP-19376			<b>Eligibil Type Desc:</b>	Tank Owner/Operator
<b>Protest ID:</b>					<b>Rap Payee Type ID:</b>	Corporation
<b>Rap Status:</b>		Paid			<b>Reimbursement Req:</b>	14435.69
<b>Application Type:</b>		Supplemental			<b>Total Reimburse:</b>	14155.47
<b>User Group Name:</b>					<b>Max Amt Reduction:</b>	
<b>FPR Date:</b>		7/21/2009			<b>PSTC Date:</b>	
<b>Protest Amount:</b>						
<b>Payee:</b>		Ultramar Diamond Shamrock C/O Envirocap LLC				
<b>Cap Status:</b>		Approved				
<b>Spec Cond:</b>						
<b>Note:</b>		Colorado Department of Labor and Employment (CDLE)				
<b>Rap ID:</b>		RAP-27173			<b>Eligibil Type Desc:</b>	Tank Owner/Operator
<b>Protest ID:</b>					<b>Rap Payee Type ID:</b>	Corporation
<b>Rap Status:</b>		Paid			<b>Reimbursement Req:</b>	14456.56
<b>Application Type:</b>		Supplemental			<b>Total Reimburse:</b>	14456.56
<b>User Group Name:</b>					<b>Max Amt Reduction:</b>	1960000
<b>FPR Date:</b>		8/12/2014			<b>PSTC Date:</b>	
<b>Protest Amount:</b>						
<b>Payee:</b>		Ultramar Diamond Shamrock C/O Envirocap LLC				
<b>Cap Status:</b>		Approved				
<b>Spec Cond:</b>		W-9/IRS Documentation issue - Speak w/ JB to see if cleared by Office of State Controller - CAHII 3/12/14 **Note:				
<b>Note:</b>		Many records provided by the department have a truncated [Spec Cond] field.				
		Colorado Department of Labor and Employment (CDLE)				
<b>Rap ID:</b>		RAP-17676			<b>Eligibil Type Desc:</b>	Tank Owner/Operator
<b>Protest ID:</b>					<b>Rap Payee Type ID:</b>	Corporation
<b>Rap Status:</b>		Paid			<b>Reimbursement Req:</b>	13640.2
<b>Application Type:</b>		Original			<b>Total Reimburse:</b>	13640.2
<b>User Group Name:</b>					<b>Max Amt Reduction:</b>	
<b>FPR Date:</b>		7/21/2009			<b>PSTC Date:</b>	7/1/2009
<b>Protest Amount:</b>						
<b>Payee:</b>		Ultramar Diamond Shamrock C/O Envirocap LLC				
<b>Cap Status:</b>		Approved				
<b>Spec Cond:</b>						



Map Key	Number of Records	Direction	Distance (mi/ft)	Elev/Diff (ft)	Site	DB
<b>Note:</b> Colorado Department of Labor and Employment (CDLE)						
<b>Rap ID:</b>	RAP-28972				<b>Eligibil Type Desc:</b>	Tank Owner/Operator
<b>Protest ID:</b>					<b>Rap Payee Type ID:</b>	Corporation
<b>Rap Status:</b>	Withdrawn				<b>Reimbursement Req:</b>	10547.6
<b>Application Type:</b>	Supplemental				<b>Total Reimburse:</b>	0
<b>User Group Name:</b>					<b>Max Amt Reduction:</b>	1960000
<b>FPR Date:</b>					<b>PSTC Date:</b>	
<b>Protest Amount:</b>						
<b>Payee:</b>	Ultramar Diamond Shamrock C/O Envirocap LLC					
<b>Cap Status:</b>	Approved					
<b>Spec Cond:</b>	W-9/IRS Documentation issue - Speak w/ JB to see if cleared by Office of State Controller - CAHII 3/12/14 **Note: Many records provided by the department have a truncated [Spec Cond] field.					
<b>Note:</b> Colorado Department of Labor and Employment (CDLE)						
<b>Rap ID:</b>	RAP-24047				<b>Eligibil Type Desc:</b>	Tank Owner/Operator
<b>Protest ID:</b>					<b>Rap Payee Type ID:</b>	Corporation
<b>Rap Status:</b>	Paid				<b>Reimbursement Req:</b>	7115.23
<b>Application Type:</b>	Supplemental				<b>Total Reimburse:</b>	7044.78
<b>User Group Name:</b>					<b>Max Amt Reduction:</b>	1960000
<b>FPR Date:</b>	4/24/2012				<b>PSTC Date:</b>	
<b>Protest Amount:</b>						
<b>Payee:</b>	Ultramar Diamond Shamrock C/O Envirocap LLC					
<b>Cap Status:</b>	Approved					
<b>Spec Cond:</b>						
<b>Note:</b> Colorado Department of Labor and Employment (CDLE)						
<b>Rap ID:</b>	RAP-24593				<b>Eligibil Type Desc:</b>	Tank Owner/Operator
<b>Protest ID:</b>					<b>Rap Payee Type ID:</b>	Corporation
<b>Rap Status:</b>	Paid				<b>Reimbursement Req:</b>	7117.43
<b>Application Type:</b>	Supplemental				<b>Total Reimburse:</b>	7046.96
<b>User Group Name:</b>					<b>Max Amt Reduction:</b>	1960000
<b>FPR Date:</b>	10/12/2012				<b>PSTC Date:</b>	
<b>Protest Amount:</b>						
<b>Payee:</b>	Ultramar Diamond Shamrock C/O Envirocap LLC					
<b>Cap Status:</b>	Approved					
<b>Spec Cond:</b>						
<b>Note:</b> Colorado Department of Labor and Employment (CDLE)						
<b>Rap ID:</b>	RAP-18311				<b>Eligibil Type Desc:</b>	Tank Owner/Operator
<b>Protest ID:</b>					<b>Rap Payee Type ID:</b>	Corporation
<b>Rap Status:</b>	Paid				<b>Reimbursement Req:</b>	11706.79
<b>Application Type:</b>	Supplemental				<b>Total Reimburse:</b>	11706.79
<b>User Group Name:</b>					<b>Max Amt Reduction:</b>	
<b>FPR Date:</b>	7/21/2009				<b>PSTC Date:</b>	
<b>Protest Amount:</b>						
<b>Payee:</b>	Ultramar Diamond Shamrock C/O Envirocap LLC					
<b>Cap Status:</b>	Approved					
<b>Spec Cond:</b>						
<b>Note:</b> Colorado Department of Labor and Employment (CDLE)						
<b>Rap ID:</b>	RAP-23648				<b>Eligibil Type Desc:</b>	Tank Owner/Operator
<b>Protest ID:</b>					<b>Rap Payee Type ID:</b>	Corporation
<b>Rap Status:</b>	Paid				<b>Reimbursement Req:</b>	9160.14
<b>Application Type:</b>	Supplemental				<b>Total Reimburse:</b>	9068.95
<b>User Group Name:</b>					<b>Max Amt Reduction:</b>	1960000
<b>FPR Date:</b>	1/25/2012				<b>PSTC Date:</b>	
<b>Protest Amount:</b>						
<b>Payee:</b>	Ultramar Diamond Shamrock C/O Envirocap LLC					
<b>Cap Status:</b>	Approved					
<b>Spec Cond:</b>						
<b>Note:</b> Colorado Department of Labor and Employment (CDLE)						
<b>Rap ID:</b>	RAP-18701				<b>Eligibil Type Desc:</b>	Tank Owner/Operator
<b>Protest ID:</b>					<b>Rap Payee Type ID:</b>	Corporation
<b>Rap Status:</b>	Paid				<b>Reimbursement Req:</b>	12002.25
<b>Application Type:</b>	Supplemental				<b>Total Reimburse:</b>	11769.26
<b>User Group Name:</b>					<b>Max Amt Reduction:</b>	
<b>FPR Date:</b>	7/21/2009				<b>PSTC Date:</b>	



Map Key	Number of Records	Direction	Distance (mi/ft)	Elev/Diff (ft)	Site	DB		
<b>Protest Amount:</b>								
<b>Payee:</b>		Ultramar Diamond Shamrock C/O Envirocap LLC						
<b>Cap Status:</b>		Approved						
<b>Spec Cond:</b>								
<b>Note:</b>		Colorado Department of Labor and Employment (CDLE)						
<b>Rap ID:</b>	RAP-22022			<b>Eligibil Type Desc:</b>	Tank Owner/Operator			
<b>Protest ID:</b>				<b>Rap Payee Type ID:</b>	Corporation			
<b>Rap Status:</b>	Paid			<b>Reimbursement Req:</b>	17427.28			
<b>Application Type:</b>	Supplemental			<b>Total Reimburse:</b>	17254.73			
<b>User Group Name:</b>				<b>Max Amt Reduction:</b>				
<b>FPR Date:</b>	2/22/2011			<b>PSTC Date:</b>				
<b>Protest Amount:</b>								
<b>Payee:</b>		Ultramar Diamond Shamrock C/O Envirocap LLC						
<b>Cap Status:</b>		Approved						
<b>Spec Cond:</b>								
<b>Note:</b>		Colorado Department of Labor and Employment (CDLE)						
<b>Rap ID:</b>	RAP-22429			<b>Eligibil Type Desc:</b>	Tank Owner/Operator			
<b>Protest ID:</b>				<b>Rap Payee Type ID:</b>	Corporation			
<b>Rap Status:</b>	Paid			<b>Reimbursement Req:</b>	10987.91			
<b>Application Type:</b>	Supplemental			<b>Total Reimburse:</b>	10987.91			
<b>User Group Name:</b>				<b>Max Amt Reduction:</b>	1960000			
<b>FPR Date:</b>	5/13/2011			<b>PSTC Date:</b>				
<b>Protest Amount:</b>								
<b>Payee:</b>		Ultramar Diamond Shamrock C/O Envirocap LLC						
<b>Cap Status:</b>		Approved						
<b>Spec Cond:</b>								
<b>Note:</b>		Colorado Department of Labor and Employment (CDLE)						
<b>Rap ID:</b>	RAP-30558			<b>Eligibil Type Desc:</b>	Tank Owner/Operator			
<b>Protest ID:</b>				<b>Rap Payee Type ID:</b>	Corporation			
<b>Rap Status:</b>	Paid			<b>Reimbursement Req:</b>	2236.14			
<b>Application Type:</b>	Supplemental			<b>Total Reimburse:</b>	2205.18			
<b>User Group Name:</b>				<b>Max Amt Reduction:</b>	1960000			
<b>FPR Date:</b>	8/25/2016			<b>PSTC Date:</b>				
<b>Protest Amount:</b>								
<b>Payee:</b>		Ultramar Diamond Shamrock C/O Envirocap LLC						
<b>Cap Status:</b>		Approved						
<b>Spec Cond:</b>		W-9/IRS Documentation issue - Speak w/ JB to see if cleared by Office of State Controller - CAHII 3/12/14 **Note: Many records provided by the department have a truncated [Spec Cond] field.						
<b>Note:</b>		Colorado Department of Labor and Employment (CDLE)						
<b>Rap ID:</b>	RAP-27835			<b>Eligibil Type Desc:</b>	Tank Owner/Operator			
<b>Protest ID:</b>				<b>Rap Payee Type ID:</b>	Corporation			
<b>Rap Status:</b>	Paid			<b>Reimbursement Req:</b>	9521.76			
<b>Application Type:</b>	Supplemental			<b>Total Reimburse:</b>	8989.84			
<b>User Group Name:</b>				<b>Max Amt Reduction:</b>	1960000			
<b>FPR Date:</b>	8/10/2015			<b>PSTC Date:</b>				
<b>Protest Amount:</b>								
<b>Payee:</b>		Ultramar Diamond Shamrock C/O Envirocap LLC						
<b>Cap Status:</b>		Approved						
<b>Spec Cond:</b>		W-9/IRS Documentation issue - Speak w/ JB to see if cleared by Office of State Controller - CAHII 3/12/14 **Note: Many records provided by the department have a truncated [Spec Cond] field.						
<b>Note:</b>		Colorado Department of Labor and Employment (CDLE)						
<b>Rap ID:</b>	RAP-17935			<b>Eligibil Type Desc:</b>	Tank Owner/Operator			
<b>Protest ID:</b>				<b>Rap Payee Type ID:</b>	Corporation			
<b>Rap Status:</b>	Paid			<b>Reimbursement Req:</b>	5065.97			
<b>Application Type:</b>	Supplemental			<b>Total Reimburse:</b>	5065.97			
<b>User Group Name:</b>				<b>Max Amt Reduction:</b>				
<b>FPR Date:</b>	7/21/2009			<b>PSTC Date:</b>				
<b>Protest Amount:</b>								
<b>Payee:</b>		Ultramar Diamond Shamrock C/O Envirocap LLC						
<b>Cap Status:</b>		Approved						
<b>Spec Cond:</b>								
<b>Note:</b>		Colorado Department of Labor and Employment (CDLE)						
<b>Rap ID:</b>	RAP-24840			<b>Eligibil Type Desc:</b>	Tank Owner/Operator			



Map Key	Number of Records	Direction	Distance (mi/ft)	Elev/Diff (ft)	Site	DB
<hr/>						
<b>Protest ID:</b>				<b>Rap Payee Type ID:</b>	Corporation	
<b>Rap Status:</b>	Paid			<b>Reimbursement Req:</b>	6416.97	
<b>Application Type:</b>	Supplemental			<b>Total Reimburse:</b>	6353.44	
<b>User Group Name:</b>				<b>Max Amt Reduction:</b>	1960000	
<b>FPR Date:</b>	12/3/2012			<b>PSTC Date:</b>		
<b>Protest Amount:</b>						
<b>Payee:</b>		Ultramar Diamond Shamrock C/O Envirocap LLC				
<b>Cap Status:</b>		Approved				
<b>Spec Cond:</b>						
<b>Note:</b>		Colorado Department of Labor and Employment (CDLE)				
<b>Rap ID:</b>	RAP-21506			<b>Eligibil Type Desc:</b>	Tank Owner/Operator	
<b>Protest ID:</b>				<b>Rap Payee Type ID:</b>	Corporation	
<b>Rap Status:</b>	Paid			<b>Reimbursement Req:</b>	77476.15	
<b>Application Type:</b>	Supplemental			<b>Total Reimburse:</b>	76649.56	
<b>User Group Name:</b>				<b>Max Amt Reduction:</b>		
<b>FPR Date:</b>	10/12/2010			<b>PSTC Date:</b>		
<b>Protest Amount:</b>						
<b>Payee:</b>		Ultramar Diamond Shamrock C/O Envirocap LLC				
<b>Cap Status:</b>		Approved				
<b>Spec Cond:</b>						
<b>Note:</b>		Colorado Department of Labor and Employment (CDLE)				
<b>Rap ID:</b>	RAP-28134			<b>Eligibil Type Desc:</b>	Tank Owner/Operator	
<b>Protest ID:</b>				<b>Rap Payee Type ID:</b>	Corporation	
<b>Rap Status:</b>	Paid			<b>Reimbursement Req:</b>	7018.17	
<b>Application Type:</b>	Supplemental			<b>Total Reimburse:</b>	7018.17	
<b>User Group Name:</b>				<b>Max Amt Reduction:</b>	1960000	
<b>FPR Date:</b>	2/4/2015			<b>PSTC Date:</b>		
<b>Protest Amount:</b>						
<b>Payee:</b>		Ultramar Diamond Shamrock C/O Envirocap LLC				
<b>Cap Status:</b>		Approved				
<b>Spec Cond:</b>		W-9/IRS Documentation issue - Speak w/ JB to see if cleared by Office of State Controller - CAHII 3/12/14 **Note:				
<b>Note:</b>		Many records provided by the department have a truncated [Spec Cond] field. Colorado Department of Labor and Employment (CDLE)				
<b>Rap ID:</b>	RAP-26077			<b>Eligibil Type Desc:</b>	Tank Owner/Operator	
<b>Protest ID:</b>				<b>Rap Payee Type ID:</b>	Corporation	
<b>Rap Status:</b>	Paid			<b>Reimbursement Req:</b>	4165.5	
<b>Application Type:</b>	Supplemental			<b>Total Reimburse:</b>	4129.35	
<b>User Group Name:</b>				<b>Max Amt Reduction:</b>	1960000	
<b>FPR Date:</b>	8/2/2013			<b>PSTC Date:</b>		
<b>Protest Amount:</b>						
<b>Payee:</b>		Ultramar Diamond Shamrock C/O Envirocap LLC				
<b>Cap Status:</b>		Approved				
<b>Spec Cond:</b>						
<b>Note:</b>		Colorado Department of Labor and Employment (CDLE)				
<b>Rap ID:</b>	RAP-20248			<b>Eligibil Type Desc:</b>	Tank Owner/Operator	
<b>Protest ID:</b>				<b>Rap Payee Type ID:</b>	Corporation	
<b>Rap Status:</b>	Paid			<b>Reimbursement Req:</b>	21205.03	
<b>Application Type:</b>	Supplemental			<b>Total Reimburse:</b>	20937.58	
<b>User Group Name:</b>				<b>Max Amt Reduction:</b>		
<b>FPR Date:</b>	7/20/2010			<b>PSTC Date:</b>		
<b>Protest Amount:</b>						
<b>Payee:</b>		Ultramar Diamond Shamrock C/O Envirocap LLC				
<b>Cap Status:</b>		Approved				
<b>Spec Cond:</b>						
<b>Note:</b>		Colorado Department of Labor and Employment (CDLE)				
<b>Rap ID:</b>	RAP-23404			<b>Eligibil Type Desc:</b>	Tank Owner/Operator	
<b>Protest ID:</b>				<b>Rap Payee Type ID:</b>	Corporation	
<b>Rap Status:</b>	Paid			<b>Reimbursement Req:</b>	7355.84	
<b>Application Type:</b>	Supplemental			<b>Total Reimburse:</b>	7355.84	
<b>User Group Name:</b>				<b>Max Amt Reduction:</b>	1960000	
<b>FPR Date:</b>	12/15/2011			<b>PSTC Date:</b>		
<b>Protest Amount:</b>						
<b>Payee:</b>		Ultramar Diamond Shamrock C/O Envirocap LLC				
<b>Cap Status:</b>		Approved				



Map Key	Number of Records	Direction	Distance (mi/ft)	Elev/Diff (ft)	Site	DB
<hr/>						
<b>Spec Cond:</b>						
<b>Note:</b>	Colorado Department of Labor and Employment (CDLE)					
<b>Rap ID:</b>	RAP-29599				<b>Eligibil Type Desc:</b>	Tank Owner/Operator
<b>Protest ID:</b>					<b>Rap Payee Type ID:</b>	Corporation
<b>Rap Status:</b>	Paid				<b>Reimbursement Req:</b>	3251.54
<b>Application Type:</b>	Supplemental				<b>Total Reimburse:</b>	3251.54
<b>User Group Name:</b>					<b>Max Amt Reduction:</b>	1960000
<b>FPR Date:</b>	12/14/2015				<b>PSTC Date:</b>	
<b>Protest Amount:</b>						
<b>Payee:</b>	Ultramar Diamond Shamrock C/O Envirocap LLC					
<b>Cap Status:</b>	Approved					
<b>Spec Cond:</b>	W-9/IRS Documentation issue - Speak w/ JB to see if cleared by Office of State Controller - CAHII 3/12/14 **Note: Many records provided by the department have a truncated [Spec Cond] field.					
<b>Note:</b>	Colorado Department of Labor and Employment (CDLE)					
<b>Rap ID:</b>	RAP-31251				<b>Eligibil Type Desc:</b>	Tank Owner/Operator
<b>Protest ID:</b>					<b>Rap Payee Type ID:</b>	Corporation
<b>Rap Status:</b>	Paid				<b>Reimbursement Req:</b>	40430.79
<b>Application Type:</b>	Supplemental				<b>Total Reimburse:</b>	40430.79
<b>User Group Name:</b>					<b>Max Amt Reduction:</b>	1960000
<b>FPR Date:</b>	4/7/2017				<b>PSTC Date:</b>	
<b>Protest Amount:</b>						
<b>Payee:</b>	Ultramar Diamond Shamrock C/O Envirocap LLC					
<b>Cap Status:</b>	Approved					
<b>Spec Cond:</b>	W-9/IRS Documentation issue - Speak w/ JB to see if cleared by Office of State Controller - CAHII 3/12/14 **Note: Many records provided by the department have a truncated [Spec Cond] field.					
<b>Note:</b>	Colorado Department of Labor and Employment (CDLE)					
<b>Rap ID:</b>	RAP-25161				<b>Eligibil Type Desc:</b>	Tank Owner/Operator
<b>Protest ID:</b>					<b>Rap Payee Type ID:</b>	Corporation
<b>Rap Status:</b>	Paid				<b>Reimbursement Req:</b>	4491.97
<b>Application Type:</b>	Supplemental				<b>Total Reimburse:</b>	4447.5
<b>User Group Name:</b>					<b>Max Amt Reduction:</b>	1960000
<b>FPR Date:</b>	2/26/2013				<b>PSTC Date:</b>	
<b>Protest Amount:</b>						
<b>Payee:</b>	Ultramar Diamond Shamrock C/O Envirocap LLC					
<b>Cap Status:</b>	Approved					
<b>Spec Cond:</b>						
<b>Note:</b>	Colorado Department of Labor and Employment (CDLE)					
<b>Rap ID:</b>	RAP-25401				<b>Eligibil Type Desc:</b>	Tank Owner/Operator
<b>Protest ID:</b>					<b>Rap Payee Type ID:</b>	Corporation
<b>Rap Status:</b>	Paid				<b>Reimbursement Req:</b>	3407.97
<b>Application Type:</b>	Supplemental				<b>Total Reimburse:</b>	3374.23
<b>User Group Name:</b>					<b>Max Amt Reduction:</b>	1960000
<b>FPR Date:</b>	4/9/2013				<b>PSTC Date:</b>	
<b>Protest Amount:</b>						
<b>Payee:</b>	Ultramar Diamond Shamrock C/O Envirocap LLC					
<b>Cap Status:</b>	Approved					
<b>Spec Cond:</b>						
<b>Note:</b>	Colorado Department of Labor and Employment (CDLE)					
<b>Rap ID:</b>	RAP-27711				<b>Eligibil Type Desc:</b>	Tank Owner/Operator
<b>Protest ID:</b>					<b>Rap Payee Type ID:</b>	Corporation
<b>Rap Status:</b>	Paid				<b>Reimbursement Req:</b>	4955.73
<b>Application Type:</b>	Supplemental				<b>Total Reimburse:</b>	4955.73
<b>User Group Name:</b>					<b>Max Amt Reduction:</b>	1960000
<b>FPR Date:</b>	12/10/2014				<b>PSTC Date:</b>	
<b>Protest Amount:</b>						
<b>Payee:</b>	Ultramar Diamond Shamrock C/O Envirocap LLC					
<b>Cap Status:</b>	Approved					
<b>Spec Cond:</b>	W-9/IRS Documentation issue - Speak w/ JB to see if cleared by Office of State Controller - CAHII 3/12/14 **Note: Many records provided by the department have a truncated [Spec Cond] field.					
<b>Note:</b>	Colorado Department of Labor and Employment (CDLE)					
<b>Rap ID:</b>	RAP-22845				<b>Eligibil Type Desc:</b>	Tank Owner/Operator
<b>Protest ID:</b>					<b>Rap Payee Type ID:</b>	Corporation
<b>Rap Status:</b>	Paid				<b>Reimbursement Req:</b>	9504.2



Map Key	Number of Records	Direction	Distance (mi/ft)	Elev/Diff (ft)	Site	DB
Application Type:		Supplemental		Total Reimburse:		9504.2
User Group Name:				Max Amt Reduction:		1960000
FPR Date:		8/12/2011		PSTC Date:		
Protest Amount:						
Payee:		Ultramar Diamond Shamrock C/O Envirocap LLC				
Cap Status:		Approved				
Spec Cond:						
Note:		Colorado Department of Labor and Employment (CDLE)				

**Events (CDLE) (As of 17 January, 2023)**

<b>Event ID:</b>		<b>Proj. Closure Date:</b>	
<b>Alt Event ID:</b>		<b>Category:</b>	
<b>Status:</b>	Closed	<b>Sardonyx ID:</b>	
<b>UST Tank Count:</b>	3	<b>MTBE Classifica:</b>	
<b>AST Tank Count:</b>	0	<b>Sum of Reimbur Amt:</b>	
<b>Source of Release:</b>		<b>Reviewer Full Name:</b>	
<b>Cause of Release:</b>		<b>Logged On:</b>	
<b>Confirm Rel Dt:</b>		<b>Logged By:</b>	
<b>Site Name:</b>		Singh Raj	
GPM #4583		8/18/1999	
<b>Loc Addr:</b>			
<b>Loc Addr2:</b>			
<b>Loc Addr3:</b>			
<b>Aka Name:</b>			
<b>Aka Loc Addr:</b>			

**Events (CDLE) (As of 17 January, 2023)**

<b>Event ID:</b>		<b>Proj. Closure Date:</b>	
<b>Alt Event ID:</b>		<b>Category:</b>	
<b>Status:</b>	Closed	<b>Sardonyx ID:</b>	
<b>UST Tank Count:</b>	3	<b>MTBE Classifica:</b>	
<b>AST Tank Count:</b>	0	<b>Sum of Reimbur Amt:</b>	
<b>Source of Release:</b>		<b>Reviewer Full Name:</b>	
<b>Cause of Release:</b>		<b>Logged On:</b> 8/18/1999	
<b>Confirm Rel Dt:</b>		<b>Logged By:</b>	
<b>Site Name:</b>	GPM #4583		
<b>Loc Addr:</b>			
<b>Loc Addr2:</b>			
<b>Loc Addr3:</b>			
<b>Aka Name:</b>			
<b>Aka Loc Addr:</b>			

**Facility (CDLE) (As of 17 January, 2023)**

<b>Owner Costis ID:</b>		OWNR-23770	<b>Type:</b>		Retail
<b>No of Active Tanks:</b>		3	<b>Facility Owner:</b>		GPM Empire LLC
<b>No of Metred Prod:</b>		40			

**Events (COSTIS) (As of 18 October, 2021)**

<b>Event ID:</b>		10576	<b>Log Date:</b>		2/4/2008 3:02:25 PM
<b>Process Status Name:</b>		Closed			
<b>Site Name:</b>		Diamond Shamrock 1133			
<b>Facility Name:</b>					
<b>Address:</b>		1004 Hwy 287 Broomfield CO 80020			
<b>Loc Address:</b>		1004 Hwy 287 Broomfield 80020			
<b>Loc City:</b>		Broomfield			
<b>Loc County:</b>		Broomfield			

**Reimbursement Application (COSTIS) (As of 18 October, 2021)**

<b>RAP ID:</b>	29599	<b>Event ID:</b>	10576
----------------	-------	------------------	-------



<b>Map Key</b>	<b>Number of Records</b>	<b>Direction</b>	<b>Distance (mi/ft)</b>	<b>Elev/Diff (ft)</b>	<b>Site</b>	<b>DB</b>
<b>Facility ID:</b> <b>Payee Name:</b>	6639			<b>PSTC Date:</b>		
		Ultramar Diamond Shamrock C/O Envirocap LLC				
<b>RAP ID:</b> <b>Facility ID:</b> <b>Payee Name:</b>	31251 6639			<b>Event ID:</b> <b>PSTC Date:</b>	10576	
		Ultramar Diamond Shamrock C/O Envirocap LLC				
<b>RAP ID:</b> <b>Facility ID:</b> <b>Payee Name:</b>	19778 6639			<b>Event ID:</b> <b>PSTC Date:</b>	10576	
		Ultramar Diamond Shamrock C/O Envirocap LLC				
<b>RAP ID:</b> <b>Facility ID:</b> <b>Payee Name:</b>	17935 6639			<b>Event ID:</b> <b>PSTC Date:</b>	10576	
		Ultramar Diamond Shamrock C/O Envirocap LLC				
<b>RAP ID:</b> <b>Facility ID:</b> <b>Payee Name:</b>	24593 6639			<b>Event ID:</b> <b>PSTC Date:</b>	10576	
		Ultramar Diamond Shamrock C/O Envirocap LLC				
<b>RAP ID:</b> <b>Facility ID:</b> <b>Payee Name:</b>	19376 6639			<b>Event ID:</b> <b>PSTC Date:</b>	10576	
		Ultramar Diamond Shamrock C/O Envirocap LLC				
<b>RAP ID:</b> <b>Facility ID:</b> <b>Payee Name:</b>	21111 6639			<b>Event ID:</b> <b>PSTC Date:</b>	10576	
		Ultramar Diamond Shamrock C/O Envirocap LLC				
<b>RAP ID:</b> <b>Facility ID:</b> <b>Payee Name:</b>	22845 6639			<b>Event ID:</b> <b>PSTC Date:</b>	10576	
		Ultramar Diamond Shamrock C/O Envirocap LLC				
<b>RAP ID:</b> <b>Facility ID:</b> <b>Payee Name:</b>	28972 6639			<b>Event ID:</b> <b>PSTC Date:</b>	10576	
		Ultramar Diamond Shamrock C/O Envirocap LLC				
<b>RAP ID:</b> <b>Facility ID:</b> <b>Payee Name:</b>	24840 6639			<b>Event ID:</b> <b>PSTC Date:</b>	10576	
		Ultramar Diamond Shamrock C/O Envirocap LLC				
<b>RAP ID:</b> <b>Facility ID:</b> <b>Payee Name:</b>	22429 6639			<b>Event ID:</b> <b>PSTC Date:</b>	10576	
		Ultramar Diamond Shamrock C/O Envirocap LLC				
<b>RAP ID:</b> <b>Facility ID:</b> <b>Payee Name:</b>	20248 6639			<b>Event ID:</b> <b>PSTC Date:</b>	10576	
		Ultramar Diamond Shamrock C/O Envirocap LLC				
<b>RAP ID:</b> <b>Facility ID:</b> <b>Payee Name:</b>	28134 6639			<b>Event ID:</b> <b>PSTC Date:</b>	10576	
		Ultramar Diamond Shamrock C/O Envirocap LLC				
<b>RAP ID:</b> <b>Facility ID:</b> <b>Payee Name:</b>	23404 6639			<b>Event ID:</b> <b>PSTC Date:</b>	10576	
		Ultramar Diamond Shamrock C/O Envirocap LLC				
<b>RAP ID:</b> <b>Facility ID:</b> <b>Payee Name:</b>	22022 6639			<b>Event ID:</b> <b>PSTC Date:</b>	10576	
		Ultramar Diamond Shamrock C/O Envirocap LLC				
<b>RAP ID:</b> <b>Facility ID:</b> <b>Payee Name:</b>	29147 6639			<b>Event ID:</b> <b>PSTC Date:</b>	10576	
		Ultramar Diamond Shamrock C/O Envirocap LLC				
<b>RAP ID:</b> <b>Facility ID:</b> <b>Payee Name:</b>	30558 6639			<b>Event ID:</b> <b>PSTC Date:</b>	10576	
		Ultramar Diamond Shamrock C/O Envirocap LLC				
<b>RAP ID:</b> <b>Facility ID:</b>	17676 6639			<b>Event ID:</b> <b>PSTC Date:</b>	10576 7/1/2009	



<b>Map Key</b>	<b>Number of Records</b>	<b>Direction</b>	<b>Distance (mi/ft)</b>	<b>Elev/Diff (ft)</b>	<b>Site</b>	<b>DB</b>
<b>Payee Name:</b>		Ultramar Diamond Shamrock C/O Envirocap LLC				
<b>RAP ID:</b>	25161			<b>Event ID:</b>	10576	
<b>Facility ID:</b>	6639			<b>PSTC Date:</b>		
<b>Payee Name:</b>		Ultramar Diamond Shamrock C/O Envirocap LLC				
<b>RAP ID:</b>	18311			<b>Event ID:</b>	10576	
<b>Facility ID:</b>	6639			<b>PSTC Date:</b>		
<b>Payee Name:</b>		Ultramar Diamond Shamrock C/O Envirocap LLC				
<b>RAP ID:</b>	26077			<b>Event ID:</b>	10576	
<b>Facility ID:</b>	6639			<b>PSTC Date:</b>		
<b>Payee Name:</b>		Ultramar Diamond Shamrock C/O Envirocap LLC				
<b>RAP ID:</b>	18701			<b>Event ID:</b>	10576	
<b>Facility ID:</b>	6639			<b>PSTC Date:</b>		
<b>Payee Name:</b>		Ultramar Diamond Shamrock C/O Envirocap LLC				
<b>RAP ID:</b>	27173			<b>Event ID:</b>	10576	
<b>Facility ID:</b>	6639			<b>PSTC Date:</b>		
<b>Payee Name:</b>		Ultramar Diamond Shamrock C/O Envirocap LLC				
<b>RAP ID:</b>	27711			<b>Event ID:</b>	10576	
<b>Facility ID:</b>	6639			<b>PSTC Date:</b>		
<b>Payee Name:</b>		Ultramar Diamond Shamrock C/O Envirocap LLC				
<b>RAP ID:</b>	21506			<b>Event ID:</b>	10576	
<b>Facility ID:</b>	6639			<b>PSTC Date:</b>		
<b>Payee Name:</b>		Ultramar Diamond Shamrock C/O Envirocap LLC				
<b>RAP ID:</b>	24047			<b>Event ID:</b>	10576	
<b>Facility ID:</b>	6639			<b>PSTC Date:</b>		
<b>Payee Name:</b>		Ultramar Diamond Shamrock C/O Envirocap LLC				
<b>RAP ID:</b>	23648			<b>Event ID:</b>	10576	
<b>Facility ID:</b>	6639			<b>PSTC Date:</b>		
<b>Payee Name:</b>		Ultramar Diamond Shamrock C/O Envirocap LLC				
<b>RAP ID:</b>	20580			<b>Event ID:</b>	10576	
<b>Facility ID:</b>	6639			<b>PSTC Date:</b>		
<b>Payee Name:</b>		Ultramar Diamond Shamrock C/O Envirocap LLC				
<b>RAP ID:</b>	25401			<b>Event ID:</b>	10576	
<b>Facility ID:</b>	6639			<b>PSTC Date:</b>		
<b>Payee Name:</b>		Ultramar Diamond Shamrock C/O Envirocap LLC				
<b>RAP ID:</b>	27835			<b>Event ID:</b>	10576	
<b>Facility ID:</b>	6639			<b>PSTC Date:</b>		
<b>Payee Name:</b>		Ultramar Diamond Shamrock C/O Envirocap LLC				

#### OPS Regulated Storage Tanks

**No of Tanks:** 3

#### OPS Petroleum Release Events in Colorado - Petroleum Release Events

<b>Event ID:</b>	10576	<b>Phone:</b>	(720) 346-1885
<b>Release No:</b>	REL-001388	<b>City:</b>	Broomfield
<b>Status:</b>	Closed	<b>Zip:</b>	80020
<b>Release Date:</b>	1/30/2008	<b>State:</b>	CO
<b>Closure Date:</b>	12/14/2015	<b>County:</b>	Broomfield
<b>NFA Type:</b>	Tier II	<b>Latitude:</b>	39.929181
<b>Release Cause:</b>	Install Error	<b>Longitude:</b>	-105.090548
<b>Reimbursement Total:</b>		<b>Latitude Longitude:</b>	39.929181, -105.090548
<b>Contact:</b>	Tom Fox		
<b>Release Source:</b>	Submersible pump		
<b>Site Name:</b>	GPM #4583		



Map Key	Number of Records	Direction	Distance (mi/ft)	Elev/Diff (ft)	Site	DB
Address:		1004 Hwy 287				
Email:		tom.fox@state.co.us				
Link :		https://socgov18.force.com/s/release/a183h000003KVcM				
<a href="#">326</a>	3 of 4	S	0.03 / 149.09	5,434.97 / 431	GPM SOUTHEAST - FAST MARKET #4583 1004 US HIGHWAY 287 BROOMFIELD CO 80020	AIR PERMITS
APCD Site ID:		014-0617		Sip Status Co:		FALSE
Site ID:		0617		Sip Status O3:		TRUE
Fed Facility ID:		1706211		Site Cont Company:		
County:		BROOMFIELD		Descriptn Category:		PC
Addr County Name:		BROOMFIELD		Site First Name:		MARIA
Address Type:		STREET		Site Full Name:		MARIA SIMONCHYK
Air Program:		B		Site Last Name:		SIMONCHYK
Air Acid Precip:				Site Title:		
Class Apen Exempt:				Site Phone:		(804)730-1568 X1176
Class CFC:				Site Fax:		
Class Condensate :				No Employees:		0.0
Class Fesop:				Site Geocode Date:		10-Oct-2018 17:23:45
Class Mact:				Pt Lin Are:		P
Class Neshap:				Src Scale:		2
Class Non Fed Rpt:				Verification:		
NSPS Federal:				NAICS Prime:		457120
Class NSPS State:				NAICS Second:		
Class NSR:				Sic Prime:		5541
Class PSD:				Sic Second:		
Sip Fed Jd:				Site Operat Stat:		O
Class Sip Federal:		B		Owner Cust:		9920109599
Air Title:				Method Code:		I2
Class Tribal:				Site Lat:		395545.5101
CMS Category:				Site Long:		1050524.6263
CMS Frequency:		0		UTM Horiz:		492.294
Cpts Bogus Ind:		FALSE		UTM Vert:		4419.915
Govt Fac Classifi:		0		UTM Zone:		13.0
Hap Classifi:		Minor		Vert Dat:		1
NAA NSR Classifi:		Minor		Vert Meas:		1656.7
Op Classification:		Minor		Vert Meas Acc:		3.0
Property Area:		0.0		Vert Meth Coll:		OT
PSD Classifi:		Minor		Site Horiz Dat:		2
City FIPS Code:		09280		Acc Units:		METERS
State FIPS:		08		Accuracy:		30.0
County FIPS:		014		Date Coll:		10-Oct-2018 17:23:45
Addr County FIPS:		014				
Permit App:		GPM SOUTHEAST - FAST MARKET #4583				
SIC Sec Desc:						
Site Email:		LICENSING@GPMINVESTMENTS.COM				
SIC Pri Desc:		AUTOMOTIVE DEALERS AND GASOLINE SERVICE STATIONS - Gasoline Service Station				
Site Description:		RETAIL GASOLINE STATION				
Site LL Description:		Elevation source: 3DEP 1/3 arc-second				
Sip Prog1:		OZONE		Sip Prog3 Area:		
Sip Prog1 Area:		N2081		Sip Prog4:		
Sip Prog2:				Sip Prog4 Area:		
Sip Prog2 Area:				Sip Prog5:		
Sip Prog3:						
<b>Site Owner</b>						
Owner Bill Cycle:		4		Mail Fax:		
Owner Description:		RETAIL FUEL STATION		Mail Full Name:		MARIA SIMONCHYK
Mail Addr 1:		8565 MAGELLAN PKWY., SUITE 400		Mail First Name:		MARIA
Mail Addr 2:				Mail Last Name:		SIMONCHYK
Mail Type:		STREET		Mail Phone:		(804)730-1568 X1176
Mail City:		RICHMOND		Mail Province:		
Mail City Cd:				Mail State:		51



Map Key	Number of Records	Direction	Distance (mi/ft)	Elev/Diff (ft)	Site	DB
---------	-------------------	-----------	------------------	----------------	------	----

Mail Company:				Mail Title:		
Mail Country Cd:				Mail Zip:	23227-	
Owner Name:		GPM SOUTHEAST, LLC				
Owner Mail Email:		LICENSING@GPMINVESTMENTS.COM				

### Site Pollutant

Site ID:	0617	Pk Co:	
State FIPS:	08	Pk Co Mc:	Z
County FIPS:	014	Pk Co Re:	
Data Year:	2016	Pk Co Re Mc:	Z
Inventory Year:	2023	Pk Co Re Units:	PD
Inventory Year 2:	23	Pk Co Unc:	
Pollutant Code:	VOC	Pk Co Units:	PD
Is Colorado Hap:	FALSE	Pk O3:	
Is Criteria:	TRUE	Pk O3 Mc:	Z
Is EPCRA Only:	FALSE	Pk O3 Re:	
Is Hap:	FALSE	Pk O3 Re Mc:	Z
NEI Pollutant ID:	VOC	Pk O3 Re Units:	PD
Ozone Depleting:	FALSE	Pk O3 Unc:	
Estim:	1.937137	Pk O3 Units:	PD
Estim Mc:	Z	EMIS Pot:	
Estim Unc:	7.640273	Pot Mc:	
Estim Units:	TY	Pot Unc:	
Limit1:		Pot Unc Mc:	
Limit1 Mc:		Pot Unc Units:	
Limit1 Units:		Pot Units:	
Limit2:		Re Estim:	0.0
Limit2 Mc:		Re Estim Mc:	Z
Limit2 Units:		Re ESTIM Units:	TY
Pollutant Name:	VOLATILE ORGANIC COMPOUNDS		

### Stack

Site ID:	0617	Plume Height:	20
Stack ID:	001	Rough Terrain Ind:	N
State FIPS:	08	Diameter:	0.0
County FIPS:	014	Diameter Meter:	0.0
Data Year:	2016	Geo Origin:	plant
Inventory Year:	2023	Height:	0.0
Inventory Year 2:	23	Height Meter:	0.0
Apcd Stack ID:	014-0617-S001	Horiz Dat:	2
Cem Recorder Flag:	No	Lining Code:	
Distance:		Acc Units:	4
Exit Gas Flow Rate:	0.0	Accuracy:	30.0
Exit Gas Temp:	70.0	Method Code:	I2
Exit Gas Kelvin:	294.0	Pt Lin Area:	P
Gas Velocity:	0.0	Src Scale:	2
Gas Meters Sec:	0.0	Latitude:	395545.5101
Bldg Height:	0	Longitude:	1050524.6263
Bldg Length:	0	Type Code:	F
Bldg Width:	0	UTM Horiz:	492.294
Stack Height:	0	UTM Vert:	4419.915
NEI Em Rls Pt Typ:	1	Vert Meas:	1656.7
NEI Exit Gas Flow:	0.0	UTM Zone:	13.0
NEI Horiz Mc:	019	X Coord:	-105.09017397222222
NEI Ref Pt Code:	105	Y Coord:	39.92930836111111
Emission Release Desc:	3 USTS (12,000 GALLON CAPACITY EACH): GASOLINE		
Description:	Elevation source: 3DEP 1/3 arc-second		
Description Category:	PC		
Stack Type:	FUGITIVE EMISSIONS, NO STACK EXISTS		

### Stack Pollutant

Site ID:	0617	Pk Co:	
----------	------	--------	--



Map Key	Number of Records	Direction	Distance (mi/ft)	Elev/Diff (ft)	Site	DB
<b>Stack ID:</b>	001			<b>Pk Co Mc:</b>	Z	
<b>State Fips:</b>	08			<b>Pk Co Re:</b>		
<b>County Fip:</b>	014			<b>Pk Co Re Mc:</b>	Z	
<b>Data Year:</b>	2016			<b>Pk Co Re Units:</b>	PD	
<b>Inventory Year:</b>	2023			<b>Pk Co Unc:</b>		
<b>Inventory Year 2:</b>	23			<b>Pk Co Units:</b>	PD	
<b>Pollutant Code:</b>	VOC			<b>Pk O3:</b>		
<b>Is Colorado Hap:</b>	FALSE			<b>Pk O3 Mc:</b>	Z	
<b>Is Criteria:</b>	TRUE			<b>Pk O3 Re:</b>		
<b>Is Epcra Only:</b>	FALSE			<b>Pk O3 Re Mc:</b>	Z	
<b>Is Hap:</b>	FALSE			<b>Pk O3 Re Units:</b>	PD	
<b>Ozone Depleting:</b>	FALSE			<b>Pk O3 Unc:</b>		
<b>Estim:</b>	1.937137			<b>Pk O3 Units:</b>	PD	
<b>Estim Mc:</b>	Z			<b>Pot:</b>		
<b>Estim Unc:</b>	7.640273			<b>Pot Mc:</b>		
<b>Estim Units:</b>	TY			<b>Pot Unc:</b>		
<b>Limit1:</b>				<b>Pot Unc Mc:</b>		
<b>Limit1 Mc:</b>				<b>Pot Unc Units:</b>		
<b>Limit1 Units:</b>				<b>Pot Units:</b>		
<b>Limit2:</b>				<b>Re Estim:</b>	0.0	
<b>Limit2 Mc:</b>				<b>Re Estim Mc:</b>	Z	
<b>Limit2 Units:</b>				<b>Re Estim Units:</b>	TY	
<b>Pollutant Name:</b>	VOLATILE ORGANIC COMPOUNDS					

#### Unit Comment

<b>Site ID:</b>	0617	<b>Emission Unit ID:</b>	001
<b>State FIPS:</b>	08	<b>Unit Creation Dt:</b>	17-Aug-2000 00:00:00
<b>County FIPS:</b>	014	<b>Unit Comment No:</b>	001E
<b>Unit Comment Body:</b>	OPERATION OF THREE 12,000 GALLON CAPACITY UNDERGROUND STORAGE TANKS FOR UNLEADED GASOLINE; EQUIPPED WITH STAGE I VAPOR RECOVERY.		

#### Comments

<b>Site ID:</b>	0617	<b>Create Date:</b>	17-Aug-2000 00:00:00
<b>State FIPS:</b>	08	<b>Site Comment No:</b>	001E
<b>County FIPS:</b>	014		
<b>Site Comment:</b>	PRIOR TO 1996, THIS PLANT WAS UNDER 059/0552/001 - 92JE814S. 1996 & FUTURE YEARS, THIS PLANT IS UNDER 013/0617/001 - 92BO814S.		

<a href="#">326</a>	4 of 4	S	0.03 / 149.09	5,434.97 / 431	GPM #4583 1004 Hwy 287 Broomfield CO 80020	LUST TRUST
Facility ID:	6639	Event ID:	10576			
TtlAmtAppvdForReim	405596.79	Release Date:	1/30/2008			
:						
UST Tank Count:		AST Tank count:				
County:	Broomfield					

<a href="#">327</a>	1 of 2	S	0.05 / 271.31	5,436.36 / 432	Shop And Go 1000 Depot Hill Rd Broomfield 80020 CO	UST
Facility ID:	5809			Fac Name (COSTIS):	Shop And Go	
FacilityName(OPS):	Shop And Go			Address (COSTIS):	1000 Depot Hill Rd Broomfield 80020	
FacilityType(OPS):	Retail			County (COSTIS):	Broomfield	
Fac Category (OPS):	Retail Gas Station			Latitude (CDLE):	39.929388	
Address (OPS):	1000 Depot Hill Rd			Longitude (CDLE):	-105.091454	
City (OPS):	Broomfield			Fac Type (CDLE):	Retail	
Zip Code (OPS):	80020			FacCategory(CDLE):	Retail Gas Station	
County (OPS):	Broomfield			State (OPS):	CO	
LatLong (OPS):	39.929388 -105.091454			City (CDLE):	Broomfield	



Map Key	Number of Records	Direction	Distance (mi/ft)	Elev/Diff (ft)	Site	DB
---------	-------------------	-----------	------------------	----------------	------	----

<b>FacName (CDLE):</b>	Shop And Go	<b>Zip (CDLE):</b>	80020
<b>Address (CDLE):</b>	1000 Depot Hill Rd	<b>County (CDLE):</b>	Broomfield
<b>State (CDLE):</b>	CO		
<b>Data Source(s):</b>	Colorado Storage Tank Information System (COSTIS) (As of 18 October, 2021); Colorado Department of Labor and Employment (CDLE); Oil & Public Safety(OPS) Regulated Storage Tanks		

#### Facility Information (CDLE)

<b>Count of Tank Tag:</b>	0	<b>Acct Holdr Name:</b>	GMQ LLC And DWG Real Estate LLC And G&R Quiat Partnership
<b>No. Dispensers:</b>	0	<b>Type:</b>	Retail
<b>Owner ID:</b>	OWNR-21685		

#### Owner Information (CDLE)

<b>Contact Name:</b>	GMQ LLC And DWG Real Estate LLC And G&R Quiat Partnership	<b>Middle Init:</b>	
<b>First Name:</b>			
<b>Company Name:</b>	GMQ LLC And DWG Real Estate LLC And G&R Quiat Partnership		
<b>Last Name:</b>	GMQ LLC And DWG Real Estate LLC And G&R Quiat Partnership		
<b>Address:</b>	1873 S Bellaire St Ste 900, Denver, CO 80222		
<b>Comment:</b>			

#### UST Tanks (COSTIS) (As of 18 October, 2021)

<b>Tank ID:</b>	15859	<b>Owner ID:</b>	21685
<b>Tank Tag:</b>	'5809-2	<b>Tank Owner:</b>	
<b>Tank Type Desc:</b>	UST	<b>County:</b>	Broomfield
<b>Tank Count:</b>	46668	<b>Product Name:</b>	Unleaded Regular (RUL)
<b>Capacity:</b>	10000		
<b>Facility Owner:</b>	GMQ LLC And DWG Real Estate LLC And G&R Quiat Partnership		
<b>Facility Name Address:</b>	Shop And Go 1000 Depot Hill Rd Broomfield 80020		
<b>Tank ID:</b>	15858	<b>Owner ID:</b>	21685
<b>Tank Tag:</b>	'5809-1	<b>Tank Owner:</b>	
<b>Tank Type Desc:</b>	UST	<b>County:</b>	Broomfield
<b>Tank Count:</b>	46668	<b>Product Name:</b>	Unleaded Regular (RUL)
<b>Capacity:</b>	10000		
<b>Facility Owner:</b>	GMQ LLC And DWG Real Estate LLC And G&R Quiat Partnership		
<b>Facility Name Address:</b>	Shop And Go 1000 Depot Hill Rd Broomfield 80020		
<b>Tank ID:</b>	15860	<b>Owner ID:</b>	21685
<b>Tank Tag:</b>	'5809-3	<b>Tank Owner:</b>	
<b>Tank Type Desc:</b>	UST	<b>County:</b>	Broomfield
<b>Tank Count:</b>	46668	<b>Product Name:</b>	Unleaded Premium (PUL)
<b>Capacity:</b>	10000		
<b>Facility Owner:</b>	GMQ LLC And DWG Real Estate LLC And G&R Quiat Partnership		
<b>Facility Name Address:</b>	Shop And Go 1000 Depot Hill Rd Broomfield 80020		

#### UST Tanks 1 (CDLE)

<b>Tank Tag:</b>	5809-2	<b>Overfill Preven:</b>	BF: Ball Float Valve
<b>Tank Type:</b>	UST	<b>Product Type/Name:</b>	Unleaded Regular (RUL)
<b>Tank Status:</b>	Permanently Closed	<b>Piping Wall Type:</b>	None
<b>Capacity:</b>	10000	<b>Tank Wall Type:</b>	
<b>Install Date:</b>	10/1/1985	<b>Piping System:</b>	
<b>Date Closed:</b>	9/27/2011	<b>Piping Type:</b>	UG: Underground
<b>Tank Material:</b>	ST: Cathodically Protected Steel		
<b>Piping Material:</b>	FRP: Fiberglass Reinforced Plastic		

#### UST Tanks 2 (CDLE)

<b>Closure Meth ID:</b>	Removed	<b>No Fee:</b>	No
-------------------------	---------	----------------	----



Map Key	Number of Records	Direction	Distance (mi/ft)	Elev/Diff (ft)	Site	DB
<b>Unregulated:</b>	FALSE				<b>Anch Method Desc:</b>	
<b>Last Used Date:</b>	5/30/2008				<b>Pipe Reld Meth1 ID:</b>	L1: ATG .2/.1gph Mthly Mntrg
<b>Del Prohib Date:</b>					<b>Pipe Reldet Date:</b>	
<b>Spill Protected:</b>					<b>Backfill Mat Desc:</b>	
<b>Spl Container Size:</b>	5				<b>Bfill DrtCvr Amt:</b>	0
<b>Spl Protection Dt:</b>					<b>Manifold:</b>	No
<b>Spl Container Mfg:</b>	OPW				<b>Registration Date:</b>	
<b>Spl Container Mdel:</b>	#1				<b>Compartment:</b>	FALSE
<b>Tank Reld Meth1 ID:</b>					<b>Cpmet:</b>	Yes
<b>Tank Lining Date:</b>					<b>Invault:</b>	FALSE
<b>CP Test Date:</b>						

#### UST Tanks 1 (CDLE)

<b>Tank Tag:</b>	5809-1				<b>Overfill Preven:</b>	BF: Ball Float Valve
<b>Tank Type:</b>	UST				<b>Product Type/Name:</b>	Unleaded Regular (RUL)
<b>Tank Status:</b>	Permanently Closed				<b>Piping Wall Type:</b>	None
<b>Capacity:</b>	10000				<b>Tank Wall Type:</b>	
<b>Install Date:</b>	10/1/1985				<b>Piping System:</b>	
<b>Date Closed:</b>	9/27/2011				<b>Piping Type:</b>	UG: Underground
<b>Tank Material:</b>	ST: Cathodically Protected Steel					
<b>Piping Material:</b>	FRP: Fiberglass Reinforced Plastic					

#### UST Tanks 2 (CDLE)

<b>Closure Meth ID:</b>	Removed				<b>No Fee:</b>	No
<b>Unregulated:</b>	FALSE				<b>Anch Method Desc:</b>	
<b>Last Used Date:</b>	5/30/2008				<b>Pipe Reld Meth1 ID:</b>	L1: ATG .2/.1gph Mthly Mntrg
<b>Del Prohib Date:</b>					<b>Pipe Reldet Date:</b>	
<b>Spill Protected:</b>					<b>Backfill Mat Desc:</b>	
<b>Spl Container Size:</b>	5				<b>Bfill DrtCvr Amt:</b>	0
<b>Spl Protection Dt:</b>					<b>Manifold:</b>	No
<b>Spl Container Mfg:</b>	OPW				<b>Registration Date:</b>	
<b>Spl Container Mdel:</b>	#1				<b>Compartment:</b>	FALSE
<b>Tank Reld Meth1 ID:</b>					<b>Cpmet:</b>	Yes
<b>Tank Lining Date:</b>					<b>Invault:</b>	FALSE
<b>CP Test Date:</b>						

#### UST Tanks 1 (CDLE)

<b>Tank Tag:</b>	5809-3				<b>Overfill Preven:</b>	BF: Ball Float Valve
<b>Tank Type:</b>	UST				<b>Product Type/Name:</b>	Unleaded Premium (PUL)
<b>Tank Status:</b>	Permanently Closed				<b>Piping Wall Type:</b>	None
<b>Capacity:</b>	10000				<b>Tank Wall Type:</b>	
<b>Install Date:</b>	10/1/1985				<b>Piping System:</b>	
<b>Date Closed:</b>	9/27/2011				<b>Piping Type:</b>	UG: Underground
<b>Tank Material:</b>	ST: Cathodically Protected Steel					
<b>Piping Material:</b>	FRP: Fiberglass Reinforced Plastic					

#### UST Tanks 2 (CDLE)

<b>Closure Meth ID:</b>	Removed				<b>No Fee:</b>	No
<b>Unregulated:</b>	FALSE				<b>Anch Method Desc:</b>	
<b>Last Used Date:</b>	5/30/2008				<b>Pipe Reld Meth1 ID:</b>	L1: ATG .2/.1gph Mthly Mntrg
<b>Del Prohib Date:</b>					<b>Pipe Reldet Date:</b>	
<b>Spill Protected:</b>					<b>Backfill Mat Desc:</b>	
<b>Spl Container Size:</b>	5				<b>Bfill DrtCvr Amt:</b>	0
<b>Spl Protection Dt:</b>					<b>Manifold:</b>	No
<b>Spl Container Mfg:</b>	OPW				<b>Registration Date:</b>	
<b>Spl Container Mdel:</b>	#1				<b>Compartment:</b>	FALSE
<b>Tank Reld Meth1 ID:</b>					<b>Cpmet:</b>	Yes
<b>Tank Lining Date:</b>					<b>Invault:</b>	FALSE
<b>CP Test Date:</b>						



Map Key	Number of Records	Direction	Distance (mi/ft)	Elev/Diff (ft)	Site	DB
---------	-------------------	-----------	------------------	----------------	------	----

**Oil & Public Safety Regulated Storage Tanks (COSTIS)**

<b>Tank Tag:</b>	5809-3	<b>Piping Type:</b>	UG: Underground
<b>Tank Status:</b>	Permanently Closed	<b>Piping System:</b>	
<b>Tank Type:</b>	UST	<b>Tank Name:</b>	TNK-008864
<b>Facility Type:</b>	Retail	<b>Piping Wall Type:</b>	None
<b>Installation Date:</b>	10/1/1985	<b>City:</b>	Broomfield
<b>Closure Date:</b>	9/27/2011	<b>County:</b>	Broomfield
<b>Capacity Gallons :</b>	10000	<b>ZIP Code:</b>	80020
<b>Product:</b>	Unleaded Premium (PUL)	<b>Facility Name:</b>	Shop And Go
<b>Overfill Preven:</b>	BF: Ball Float Valve	<b>Address:</b>	1000 Depot Hill Rd
<b>Tank Wall Type:</b>		<b>Facility Category:</b>	Retail Gas Station
<b>Tank Material:</b>	ST: Cathodically Protected Steel		
<b>Piping Material:</b>	FRP: Fiberglass Reinforced Plastic		

<b>Tank Tag:</b>	5809-1	<b>Piping Type:</b>	UG: Underground
<b>Tank Status:</b>	Permanently Closed	<b>Piping System:</b>	
<b>Tank Type:</b>	UST	<b>Tank Name:</b>	TNK-008862
<b>Facility Type:</b>	Retail	<b>Piping Wall Type:</b>	None
<b>Installation Date:</b>	10/1/1985	<b>City:</b>	Broomfield
<b>Closure Date:</b>	9/27/2011	<b>County:</b>	Broomfield
<b>Capacity Gallons :</b>	10000	<b>ZIP Code:</b>	80020
<b>Product:</b>	Unleaded Regular (RUL)	<b>Facility Name:</b>	Shop And Go
<b>Overfill Preven:</b>	BF: Ball Float Valve	<b>Address:</b>	1000 Depot Hill Rd
<b>Tank Wall Type:</b>		<b>Facility Category:</b>	Retail Gas Station
<b>Tank Material:</b>	ST: Cathodically Protected Steel		
<b>Piping Material:</b>	FRP: Fiberglass Reinforced Plastic		

<b>Tank Tag:</b>	5809-2	<b>Piping Type:</b>	UG: Underground
<b>Tank Status:</b>	Permanently Closed	<b>Piping System:</b>	
<b>Tank Type:</b>	UST	<b>Tank Name:</b>	TNK-008863
<b>Facility Type:</b>	Retail	<b>Piping Wall Type:</b>	None
<b>Installation Date:</b>	10/1/1985	<b>City:</b>	Broomfield
<b>Closure Date:</b>	9/27/2011	<b>County:</b>	Broomfield
<b>Capacity Gallons :</b>	10000	<b>ZIP Code:</b>	80020
<b>Product:</b>	Unleaded Regular (RUL)	<b>Facility Name:</b>	Shop And Go
<b>Overfill Preven:</b>	BF: Ball Float Valve	<b>Address:</b>	1000 Depot Hill Rd
<b>Tank Wall Type:</b>		<b>Facility Category:</b>	Retail Gas Station
<b>Tank Material:</b>	ST: Cathodically Protected Steel		
<b>Piping Material:</b>	FRP: Fiberglass Reinforced Plastic		

**UST Owner (COSTIS) (As of 18 October, 2021)**

<b>Owner ID:</b>	21685	<b>Address1:</b>	1873 S Bellaire St Ste 900
<b>First Name:</b>		<b>City:</b>	Denver
<b>Middle Init:</b>		<b>State:</b>	CO
<b>Last Name:</b>	GMQ LLC And DWG Real Estate LLC And G&R Quiat Partnership	<b>County:</b>	Denver
<b>Full Name:</b>	GMQ LLC And DWG Real Estate LLC And G&R Quiat Partnership;	<b>Zip Code:</b>	80222

**Oil & Public Safety Regulated Storage Tank Details**

**No of Tanks:** 0

<a href="#">327</a>	2 of 2	S	0.05 / 271.31	5,436.36 / 432	Shop And Go 1000 Depot Hill Rd Broomfield 80020 CO	LST
<b>Facility ID:</b>	5809	<b>Fac Name(CDLE):</b>	Shop And Go			
<b>Event ID:</b>		<b>Address(CDLE):</b>	1000 Depot Hill Rd			
<b>Facility Name(OPS):</b>	Shop And Go	<b>Fac Type(CDLE):</b>	Retail			
<b>Facility Type(OPS):</b>	Retail	<b>Fac Category(CDLE):</b>	Retail Gas Station			
<b>Fac Category(OPS):</b>	Retail Gas Station	<b>City(CDLE):</b>	Broomfield			



Map Key	Number of Records	Direction	Distance (mi/ft)	Elev/Diff (ft)	Site	DB
<hr/>						
Address(OPS):	1000 Depot Hill Rd			Zip(CDLE):	80020	
City(OPS):	Broomfield			County(CDLE):	Broomfield	
Zip Code(OPS):	80020			State(CDLE):	CO	
County(OPS):	Broomfield			Latitude(CDLE):	39.929388	
State(OPS):	CO			Longitude(CDLE):	-105.091454	
Lat Long(OPS):	39.929388 -105.091454					
Fac Name(COSTIS):	Shop And Go					
Address (COSTIS):	1000 Depot Hill Rd					
County (COSTIS):	Broomfield					
Original Source:	Colorado Storage Tank Information System (COSTIS) (As of 18 October, 2021); Colorado Department of Labor and Employment (CDLE); Oil & Public Safety(OPS) Regulated Storage Tanks; OPS Petroleum Release Events in Colorado - Petroleum Release Events					
Owner ID:	21685					
Owner Name:	GMQ LLC And DWG Real Estate LLC And G&R Quiat Partnership;					

**Events (CDLE) (As of 17 January, 2023)**

Event ID:	11535	Proj. Closure Date:	
Alt Event ID:		Category:	
Status:	Closed	Sardonyx ID:	
UST Tank Count:	3	MTBE Classifica:	
AST Tank Count:	0	Sum of Reimbur Amt:	
Source of Release:		Reviewer Full Name:	Tina Sandoval
Cause of Release:		Logged On:	10/26/2011
Confirm Rel Dt:	10/25/2011	Logged By:	
Site Name:	Shop And Go		
Loc Addr:			
Loc Addr2:			
Loc Addr3:			
Aka Name:			
Aka Loc Addr:			

**Events (CDLE) (As of 17 January, 2023)**

Event ID:	2357	Proj. Closure Date:	
Alt Event ID:	5857-1	Category:	
Status:	Closed	Sardonyx ID:	
UST Tank Count:	3	MTBE Classifica:	
AST Tank Count:	0	Sum of Reimbur Amt:	
Source of Release:		Reviewer Full Name:	Robert Shoup
Cause of Release:		Logged On:	2/12/1996
Confirm Rel Dt:	2/12/1996	Logged By:	
Site Name:	Shop And Go		
Loc Addr:			
Loc Addr2:			
Loc Addr3:			
Aka Name:			
Aka Loc Addr:			

**Events (CDLE) (As of 17 January, 2023)**

Event ID:		Proj. Closure Date:	
Alt Event ID:		Category:	
Status:	Closed	Sardonyx ID:	
UST Tank Count:	3	MTBE Classifica:	
AST Tank Count:	0	Sum of Reimbur Amt:	
Source of Release:		Reviewer Full Name:	
Cause of Release:		Logged On:	9/30/2011
Confirm Rel Dt:	9/27/2011	Logged By:	
Site Name:	Shop And Go		
Loc Addr:			
Loc Addr2:			
Loc Addr3:			
Aka Name:			
Aka Loc Addr:			



Map Key	Number of Records	Direction	Distance (mi/ft)	Elev/Diff (ft)	Site	DB
---------	----------------------	-----------	---------------------	-------------------	------	----

**Facility (CDLE) (As of 17 January, 2023)**

<b>Owner Costis ID:</b>	OWNR-21685	<b>Type:</b>	Retail
<b>No of Active Tanks:</b>	0	<b>Facility Owner:</b>	GMQ LLC And DWG Real Estate LLC And G&R Quiat Partnership
<b>No of Metred Prod:</b>	0		

**Events (COSTIS) (As of 18 October, 2021)**

<b>Event ID:</b>	11535	<b>Log Date:</b>	10/26/2011 1:18:55 PM
<b>Process Status Name:</b>	Closed		
<b>Site Name:</b>	Shop And Go		
<b>Facility Name:</b>			
<b>Address:</b>	1000 Depot Hill Rd Broomfield CO 80020		
<b>Loc Address:</b>	1000 Depot Hill Rd Broomfield 80020		
<b>Loc City:</b>	Broomfield		
<b>Loc County:</b>	Broomfield		

**Events (COSTIS) (As of 18 October, 2021)**

<b>Event ID:</b>	2357	<b>Log Date:</b>	2/12/1996
<b>Process Status Name:</b>	Closed		
<b>Site Name:</b>	Mini Mart #890		
<b>Facility Name:</b>			
<b>Address:</b>	1000 Depot Hill Rd Broomfield CO 80020		
<b>Loc Address:</b>	1000 Depot Hill Rd Broomfield 80020		
<b>Loc City:</b>	Broomfield		
<b>Loc County:</b>	Boulder		

**OPS Regulated Storage Tanks**

**No of Tanks:** 0

**OPS Petroleum Release Events in Colorado - Petroleum Release Events**

<b>Event ID:</b>	2357	<b>Phone:</b>	303-318-4357
<b>Release No:</b>	REL-008513	<b>City:</b>	Broomfield
<b>Status:</b>	Closed	<b>Zip:</b>	80020
<b>Release Date:</b>	2/12/1996	<b>State:</b>	CO
<b>Closure Date:</b>	2/19/1998	<b>County:</b>	Broomfield
<b>NFA Type:</b>	Pre-RBCA	<b>Latitude:</b>	39.929388
<b>Release Cause:</b>		<b>Longitude:</b>	-105.091454
<b>Reimbursement Total:</b>		<b>Latitude Longitude:</b>	39.929388, -105.091454
<b>Contact:</b>	Robert Shoup		
<b>Release Source:</b>			
<b>Site Name:</b>	Shop And Go		
<b>Address:</b>	1000 Depot Hill Rd		
<b>Email:</b>	cdle_ops_public_record_center@state.co.us		
<b>Link :</b>	https://socgov18.force.com/s/release/a183h000003KXTH		

**OPS Petroleum Release Events in Colorado - Petroleum Release Events**

<b>Event ID:</b>	11535	<b>Phone:</b>	303-318-4357
<b>Release No:</b>	REL-010726	<b>City:</b>	Broomfield
<b>Status:</b>	Closed	<b>Zip:</b>	80020
<b>Release Date:</b>	10/25/2011	<b>State:</b>	CO
<b>Closure Date:</b>	11/2/2011	<b>County:</b>	Broomfield
<b>NFA Type:</b>	Tier I	<b>Latitude:</b>	39.929388
<b>Release Cause:</b>		<b>Longitude:</b>	-105.091454
<b>Reimbursement Total:</b>		<b>Latitude Longitude:</b>	39.929388, -105.091454
<b>Contact:</b>	Tina Sandoval		



Map Key	Number of Records	Direction	Distance (mi/ft)	Elev/Diff (ft)	Site	DB
---------	-------------------	-----------	------------------	----------------	------	----

**Release Source:**

**Site Name:** Shop And Go  
**Address:** 1000 Depot Hill Rd  
**Email:** cdle\_ops\_public\_record\_center@state.co.us  
**Link :** https://socgov18.force.com/s/release/a183h000003KY2y

[328](#)

1 of 1

N

0.07 /  
386.80

5,030.08 /  
26

Longmont Car Wash  
500 21st Ave Longmont 80501  
CO

TANKS

<b>Facility ID:</b>	17404	<b>Facility Name (OPS):</b>	Longmont Car Wash
<b>Facility Name (CDLE):</b>	Longmont Car Wash	<b>Address (OPS):</b>	500 21st Ave
<b>Address (CDLE):</b>	500 21st Ave	<b>City (OPS):</b>	Longmont
<b>City (CDLE):</b>	Longmont	<b>Zip Code (OPS):</b>	80501
<b>Zip (CDLE):</b>	80501	<b>County (OPS):</b>	Boulder
<b>County (CDLE):</b>	Boulder	<b>State (OPS):</b>	CO
<b>State (CDLE):</b>	CO	<b>Latitude (OPS):</b>	40.196127
<b>Latitude (CDLE):</b>	40.196127	<b>Longitude (OPS):</b>	-105.101037
<b>Longitude (CDLE):</b>	-105.101037	<b>Lat/Long (OPS):</b>	40.196127 -105.101037
<b>Fac Type (CDLE):</b>	Non-Retail	<b>Facility Type (OPS):</b>	Non-Retail
<b>Fac Category (CDLE):</b>	LPG Only	<b>Fac Category (OPS):</b>	LPG Only
<b>Facility Name (COSTIS):</b>	Longmont Car Wash		
<b>Address (COSTIS):</b>	500 21st Ave Longmont 80501		
<b>County (COSTIS):</b>	Boulder		
<b>Data Source(s):</b>	Colorado Storage Tank Information System (COSTIS) (As of 18 October, 2021); Colorado Department of Labor and Employment (CDLE); Oil & Public Safety(OPS) Regulated Storage Tanks		

**Facility Information (CDLE)**

<b>Owner ID:</b>	OWNR-19523	<b>Count of Tank Tag:</b>	0
<b>Type :</b>	Non-Retail	<b>No. Dispensers:</b>	0
<b>Account Holder Name:</b>	LPG Unknown Owner - Division Of Oil & Public Safety		

**Owner Information (CDLE)**

<b>Contact Name:</b>	LPG Unknown Owner - Division Of Oil & Public Safety
<b>Company Name:</b>	LPG Unknown Owner - Division Of Oil & Public Safety
<b>Last Name:</b>	LPG Unknown Owner - Division Of Oil & Public Safety
<b>First Name:</b>	
<b>Middle Init:</b>	
<b>Address:</b>	Denver, CO 80202
<b>Comment:</b>	303-644-3251 #for FID 16733

**Tanks (COSTIS) (As of 18 October, 2021)**

<b>Tank ID:</b>	38129	<b>Owner ID:</b>	19523
<b>Tank Tag:</b>	17404-1	<b>Tank Owner:</b>	
<b>Tank Type Desc:</b>	LPG	<b>County:</b>	Boulder
<b>Tank Count:</b>	46668	<b>Product Name:</b>	LPG
<b>Capacity:</b>	0		
<b>Facility Owner:</b>	LPG Unknown Owner - Division Of Oil & Public Safety		
<b>Facility Name Address:</b>	Longmont Car Wash 500 21st Ave Longmont 80501		

**Tanks 1 (CDLE)**

<b>Tank Tag:</b>	17404-1	<b>Product Type/Name:</b>	LPG
<b>Tank Type:</b>	LPG	<b>Tank Material:</b>	
<b>Tank Status:</b>	Permanently Closed	<b>Tank Wall Type:</b>	
<b>Capacity:</b>	0	<b>Piping System:</b>	
<b>Install Date:</b>	8/23/1976	<b>Piping Type:</b>	
<b>Date Closed:</b>	2/5/2009	<b>Piping Material:</b>	
<b>Overfill Preven:</b>		<b>Piping Wall Type:</b>	



Map Key	Number of Records	Direction	Distance (mi/ft)	Elev/Diff (ft)	Site	DB
---------	-------------------	-----------	------------------	----------------	------	----

#### Tanks 2 (CDLE)

<b>Closure Meth ID:</b>	Removed	<b>No Fee:</b>	Yes
<b>Unregulated:</b>	FALSE	<b>Anchor Meth Desc:</b>	
<b>Last Used Date:</b>	2/5/2009	<b>Pipe Reldet Date:</b>	
<b>Del Prohib Date:</b>		<b>Backfill Mat Desc:</b>	
<b>Spill Protected:</b>		<b>Bfill DrtCover Amt:</b>	0
<b>Spl Container Size:</b>	0	<b>Manifold:</b>	No
<b>Spl Protection Dt:</b>		<b>Registration Date:</b>	
<b>Spl Container Mfg:</b>		<b>Compartment:</b>	FALSE
<b>Spl Container Mdel:</b>		<b>Cpmet:</b>	No
<b>Tank Reld Meth1 ID:</b>		<b>Expr1012:</b>	
<b>Tank Lining Date:</b>		<b>Invault:</b>	FALSE
<b>CP Test Date:</b>			
<b>Pipe Reld Meth1 ID:</b>			

#### Oil & Public Safety Regulated Storage Tanks (COSTIS)

<b>Tank Tag:</b>	17404-1	<b>Tank Wall Type:</b>	
<b>Tank Status:</b>	Permanently Closed	<b>Piping Type:</b>	
<b>Tank Type:</b>	LPG	<b>Piping System:</b>	
<b>Facility Type:</b>	Non-Retail	<b>Piping Material:</b>	
<b>Facility Category:</b>	LPG Only	<b>Piping Wall Type:</b>	
<b>Installation Date:</b>	8/23/1976	<b>City:</b>	Longmont
<b>Closure Date:</b>	2/5/2009	<b>County:</b>	Boulder
<b>Capacity Gallons :</b>	0	<b>Facility Name:</b>	Longmont Car Wash
<b>Overfill Preven:</b>		<b>Address:</b>	500 21st Ave
<b>Product:</b>	LPG	<b>Tank Name:</b>	TNK-037025
<b>Tank Material:</b>		<b>ZIP Code:</b>	80501

#### Tank Owner (COSTIS) (As of 18 October, 2021)

<b>Owner ID:</b>	19523	<b>Address1:</b>	
<b>First Name:</b>		<b>City:</b>	Denver
<b>Middle Init:</b>		<b>State:</b>	CO
<b>Last Name:</b>	LPG Unknown Owner - Division Of Oil & Public Safety	<b>County:</b>	Denver
<b>Full Name:</b>		<b>Zip Code:</b>	80202

#### Oil & Public Safety Regulated Storage Tank Details

No of Tanks: 0

<a href="#">329</a>	1 of 1	S	0.12 / 609.30	5,432.72 / 429	<b>RUNDUS BROOMFIELD FUNERAL HOME</b> 1998 W 10TH AVE BROOMFIELD CO 80020-1071	<b>AIR PERMITS</b>
<b>APCD Site ID:</b>	014-0622	<b>Sip Status Co:</b>	TRUE			
<b>Site ID:</b>	0622	<b>Sip Status O3:</b>	TRUE			
<b>Fed Facility ID:</b>	1706611	<b>Site Cont Company:</b>				
<b>County:</b>	BROOMFIELD	<b>Descriptn Category:</b>	AV			
<b>Addr County Name:</b>	BROOMFIELD	<b>Site First Name:</b>	KIM			
<b>Address Type:</b>	STREET	<b>Site Full Name:</b>	KIM BRIDGES			
<b>Air Program:</b>	B	<b>Site Last Name:</b>	BRIDGES			
<b>Air Acid Precip:</b>		<b>Site Title:</b>				
<b>Class Apen Exempt:</b>		<b>Site Phone:</b>	(865)523-4999			
<b>Class CFC:</b>		<b>Site Fax:</b>				
<b>Class Condensate :</b>		<b>No Employees:</b>	3.0			
<b>Class Fesop:</b>		<b>Site Geocode Date:</b>	28-Aug-2018 10:48:04			
<b>Class Mact:</b>		<b>Pt Lin Are:</b>	P			
<b>Class Neshap:</b>		<b>Src Scale:</b>	2			
<b>Class Non Fed Rpt:</b>		<b>Verification:</b>				



Map Key	Number of Records	Direction	Distance (mi/ft)	Elev/Diff (ft)	Site	DB
<b>NSPS Federal:</b> <b>Class NSPS State:</b> <b>Class NSR:</b> <b>Class PSD:</b> <b>Sip Fed Jd:</b> <b>Class Sip Federal:</b> <b>Air Title:</b> <b>Class Tribal:</b> <b>CMS Category:</b> <b>CMS Frequency:</b> <b>Cpts Bogus Ind:</b> <b>Govt Fac Classifi:</b> <b>Hap Classifi:</b> <b>NAA NSR Classifi:</b> <b>Op Classification:</b> <b>Property Area:</b> <b>PSD Classifi:</b> <b>City FIPS Code:</b> <b>State FIPS:</b> <b>County FIPS:</b> <b>Addr County FIPS:</b> <b>Permit App:</b> <b>SIC Sec Desc:</b> <b>Site Email:</b> <b>SIC Pri Desc:</b> <b>Site Description:</b> <b>Site LL Description:</b>	B     B   0 FALSE 0 Minor N/A Minor 1.5 Minor 09280 08 014 014				<b>NAICS Prime:</b> <b>NAICS Second:</b> <b>Sic Prime:</b> <b>Sic Second:</b> <b>Site Operat Stat:</b> <b>Owner Cust:</b> <b>Method Code:</b> <b>Site Lat:</b> <b>Site Long:</b> <b>UTM Horiz:</b> <b>UTM Vert:</b> <b>UTM Zone:</b> <b>Vert Dat:</b> <b>Vert Meas:</b> <b>Vert Meas Acc:</b> <b>Vert Meth Coll:</b> <b>Site Horiz Dat:</b> <b>Acc Units:</b> <b>Accuracy:</b> <b>Date Coll:</b>	812210  7261  O 9920109577 I2 395542.5334 1050532.7774 492.101 4419.823 13.0 1 1656.53 10.0 OT 2 METERS 40.0 28-Aug-2018 10:48:04
<b>Sip Prog1:</b> <b>Sip Prog1 Area:</b> <b>Sip Prog2:</b> <b>Sip Prog2 Area:</b> <b>Sip Prog3:</b>	CO N2081 OZONE N2081				<b>Sip Prog3 Area:</b> <b>Sip Prog4:</b> <b>Sip Prog4 Area:</b> <b>Sip Prog5:</b>	
<b><u>Site Owner</u></b>						
<b>Owner Bill Cycle:</b> <b>Owner Description:</b> <b>Mail Addr 1:</b> <b>Mail Addr 2:</b> <b>Mail Type:</b> <b>Mail City:</b> <b>Mail City Cd:</b> <b>Mail Company:</b> <b>Mail Country Cd:</b> <b>Owner Name:</b> <b>Owner Mail Email:</b>	4 FUNERAL HOME 5430 RUTLEDGE PIKE  STREET KNOXVILLE				<b>Mail Fax:</b> <b>Mail Full Name:</b> <b>Mail First Name:</b> <b>Mail Last Name:</b> <b>Mail Phone:</b> <b>Mail Province:</b> <b>Mail State:</b> <b>Mail Title:</b> <b>Mail Zip:</b>	KIM BRIDGES KIM BRIDGES (865)523-4999  47 37924-
		DENCO HOLDINGS INC			KBRIDGES@BRIDGESFUNERALHOME.COM	
<b><u>Stack</u></b>						
<b>Site ID:</b> <b>Stack ID:</b> <b>State FIPS:</b> <b>County FIPS:</b> <b>Data Year:</b> <b>Inventory Year:</b> <b>Inventory Year 2:</b> <b>Apcd Stack ID:</b> <b>Cem Recorder Flag:</b> <b>Distance:</b> <b>Exit Gas Flow Rate:</b> <b>Exit Gas Temp:</b> <b>Exit Gas Kelvin:</b> <b>Gas Velocity:</b> <b>Gas Meters Sec:</b> <b>Bldg Height:</b>	0622 001 08 014 2011 2023 23 014-0622-S001  2500.0 1600.0 1144.0 20.0 6.1 0				<b>Plume Height:</b> <b>Rough Terrain Ind:</b> <b>Diameter:</b> <b>Diameter Meter:</b> <b>Geo Origin:</b> <b>Height:</b> <b>Height Meter:</b> <b>Horiz Dat:</b> <b>Lining Code:</b> <b>Acc Units:</b> <b>Accuracy:</b> <b>Method Code:</b> <b>Pt Lin Area:</b> <b>Src Scale:</b> <b>Latitude:</b> <b>Longitude:</b>	0  1.7000000476837158 0.52 plant 20.0 6.0 2 1 4 40.0 I2 P 2 395542.5334 1050532.7774



Map Key	Number of Records	Direction	Distance (mi/ft)	Elev/Diff (ft)	Site	DB
<div> <div> Bldg Length: 0  Bldg Width: 0  Stack Height: 0  NEI Em Rls Pt Typ: 2  NEI Exit Gas Flow: 41.0  NEI Horiz Mc: 019  NEI Ref Pt Code: 106  Emission Release Desc: CREMATORY  Description: USGS maps: 250k: DENVER, 100k: DENVER WEST, 24k: Lafayette  Elevation source: National Elevaton Dataset 1/3 Arc Second  Description Category: AV  Stack Type: A STACK WITH AN UNOBSTRUCTED OPENING DISCHARGING IN A VERTICAL DIRECTION </div> <div> Type Code: V  UTM Horiz: 492.101  UTM Vert: 4419.823  Vert Meas: 1656.53  UTM Zone: 13.0  X Coord: -105.09243816666667  Y Coord: 39.9284815 </div> </div>						
<div>Unit Comment</div> <div> <div> Site ID: 0622  State FIPS: 08  County FIPS: 014  Unit Comment Body: OPERATION OF A CREMATORY UNIT, ALL CREMATOR, MODEL: 1801, A0230797, FOR CREMATION OF HUMAN REMAINS, RATED AT 150 LBS/HR. </div> <div> Emission Unit ID: 001  Unit Creation Dt: 07-Jul-1999 00:00:00  Unit Comment No: 001E </div> </div>						
<a href="#">330</a>	1 of 1	N	0.00 / 11.31	5,031.69 / 28	ALPINE DEMOLITION 2103 MAIN ST. LONGMONT CO	ASBESTOS
<div> <div> Permit: 15BO3414D  Permit Beg: 06/30/15  Begin Date:  End Date:  Project: DEMOLITION PROJECT  Projec Len: 183  Owner Name:  Location: 2103 MAIN ST., LONGMONT </div> <div> Source Lat:  Source Lon:  Source County:  Elevation:  Linear Feet:  Sq Feet:  Drums: </div> </div>						
<a href="#">331</a>	1 of 1	N	0.02 / 102.48	5,031.82 / 28	ALPINE DEMOLITION 2101 MAIN ST. LONGMONT CO	ASBESTOS
<div> <div> Permit: 15BO3415D  Permit Beg: 06/30/15  Begin Date:  End Date:  Project: DEMOLITION PROJECT  Projec Len: 183  Owner Name:  Location: 2101 MAIN ST., LONGMONT </div> <div> Source Lat:  Source Lon:  Source County:  Elevation:  Linear Feet:  Sq Feet:  Drums: </div> </div>						
<a href="#">332</a>	1 of 1	N	0.00 / 13.57	5,032.02 / 28	ALPINE DEMOLITION 2105 MAIN ST. LONGMONT CO	ASBESTOS
<div> <div> Permit: 15BO3416D  Permit Beg: 06/30/15  Begin Date:  End Date:  Project: DEMOLITION PROJECT  Projec Len: 183  Owner Name:  Location: 2105 MAIN ST., LONGMONT </div> <div> Source Lat:  Source Lon:  Source County:  Elevation:  Linear Feet:  Sq Feet:  Drums: </div> </div>						
<a href="#">333</a>	1 of 4	N	0.07 / 358.09	5,030.30 / 26	ESPRIT CLEANERS 2130 N MAIN ST #10 LONGMONT CO 80501	RCRA NON GEN



Map Key	Number of Records	Direction	Distance (mi/ft)	Elev/Diff (ft)	Site	DB
<b>EPA Handler ID:</b>		COR000015578				
<b>Gen Status Universe:</b>		No Report				
<b>Contact Name:</b>		MARYANN HEUTON				
<b>Contact Address:</b>		2130 , N MAIN ST #10 , , LONGMONT , CO, 80501 , US				
<b>Contact Phone No and Ext:</b>		303-651-6803				
<b>Contact Email:</b>						
<b>Contact Country:</b>		US				
<b>County Name:</b>		BOULDER				
<b>EPA Region:</b>		08				
<b>Land Type:</b>		Private				
<b>Receive Date:</b>		20120507				
<b>Location Latitude:</b>						
<b>Location Longitude:</b>						

#### Violation/Evaluation Summary

**Note:** NO VIOLATIONS: All of the compliance records associated with this facility (EPA ID) indicate NO VIOLATIONS; Compliance Monitoring and Enforcement table dated Jan, 2023.

#### Evaluation Details

**Evaluation Start Date:** 20120413  
**Evaluation Type Description:** FOCUSED COMPLIANCE INSPECTION  
**Violation Short Description:**  
**Return to Compliance Date:**  
**Evaluation Agency:** State

**Evaluation Start Date:** 20080227  
**Evaluation Type Description:** FACILITY SELF DISCLOSURE  
**Violation Short Description:**  
**Return to Compliance Date:**  
**Evaluation Agency:** State

#### Handler Summary

**Importer Activity:** No  
**Mixed Waste Generator:** No  
**Transporter Activity:** No  
**Transfer Facility:** No  
**Onsite Burner Exemption:** No  
**Furnace Exemption:** No  
**Underground Injection Activity:** No  
**Commercial TSD:** No  
**Used Oil Transporter:** No  
**Used Oil Transfer Facility:** No  
**Used Oil Processor:** No  
**Used Oil Refiner:** No  
**Used Oil Burner:** No  
**Used Oil Market Burner:** No  
**Used Oil Spec Marketer:** No

#### Hazardous Waste Handler Details

**Sequence No:** 1  
**Receive Date:** 20000218  
**Handler Name:** ESPRIT CLEANERS  
**Source Type:** Notification  
**Federal Waste Generator Code:** 3  
**Generator Code Description:** Very Small Quantity Generator

#### Waste Code Details

**Hazardous Waste Code:** F002



Map Key	Number of Records	Direction	Distance (mi/ft)	Elev/Diff (ft)	Site	DB
---------	-------------------	-----------	------------------	----------------	------	----

Waste Code Description:	THE FOLLOWING SPENT HALOGENATED SOLVENTS: TETRACHLOROETHYLENE, METHYLENE CHLORIDE, TRICHLOROETHYLENE, 1,1,1-TRICHLOROETHANE, CHLOROBENZENE, 1,1,2-TRICHLORO-1,2,2-TRIFLUOROETHANE, ORTHO-DICHLOROBENZENE, TRICHLOROFLUOROMETHANE, AND 1,1,2, TRICHLOROETHANE; ALL SPENT SOLVENT MIXTURES/BLENDS CONTAINING, BEFORE USE, A TOTAL OF TEN PERCENT OR MORE (BY VOLUME) OF ONE OR MORE OF THE ABOVE HALOGENATED SOLVENTS OR THOSE SOLVENTS LISTED IN F001, F004, AND F005; AND STILL BOTTOMS FROM THE RECOVERY OF THESE SPENT SOLVENTS AND SPENT SOLVENT MIXTURES.
-------------------------	---

Hazardous Waste Code:	D039
Waste Code Description:	TETRACHLOROETHYLENE

**Hazardous Waste Handler Details**

Sequence No:	1
Receive Date:	20120507
Handler Name:	ESPRIT CLEANERS
Source Type:	Implementer
Federal Waste Generator Code:	N
Generator Code Description:	Not a Generator, Verified

**Waste Code Details**

Hazardous Waste Code:	F002
Waste Code Description:	THE FOLLOWING SPENT HALOGENATED SOLVENTS: TETRACHLOROETHYLENE, METHYLENE CHLORIDE, TRICHLOROETHYLENE, 1,1,1-TRICHLOROETHANE, CHLOROBENZENE, 1,1,2-TRICHLORO-1,2,2-TRIFLUOROETHANE, ORTHO-DICHLOROBENZENE, TRICHLOROFLUOROMETHANE, AND 1,1,2, TRICHLOROETHANE; ALL SPENT SOLVENT MIXTURES/BLENDS CONTAINING, BEFORE USE, A TOTAL OF TEN PERCENT OR MORE (BY VOLUME) OF ONE OR MORE OF THE ABOVE HALOGENATED SOLVENTS OR THOSE SOLVENTS LISTED IN F001, F004, AND F005; AND STILL BOTTOMS FROM THE RECOVERY OF THESE SPENT SOLVENTS AND SPENT SOLVENT MIXTURES.

Hazardous Waste Code:	D039
Waste Code Description:	TETRACHLOROETHYLENE

**Owner/Operator Details**

Owner/Operator Ind:	Current Owner	Street No:	
Type:	Private	Street 1:	2130 N MAIN ST #10
Name:	MARYANN HEUTON	Street 2:	
Date Became Current:	18000303	City:	LONGMONT
Date Ended Current:		State:	CO
Phone:	303-424-2757	Country:	
Source Type:	Implementer	Zip Code:	80501

Owner/Operator Ind:	Current Owner	Street No:	
Type:	Private	Street 1:	2130 N MAIN ST #10
Name:	MARYANN HEUTON	Street 2:	
Date Became Current:		City:	LONGMONT
Date Ended Current:		State:	CO
Phone:	303-424-2757	Country:	
Source Type:	Notification	Zip Code:	80501

**Historical Handler Details**

Receive Dt:	20000218
Generator Code Description:	Very Small Quantity Generator
Handler Name:	ESPRIT CLEANERS

<a href="#">333</a>	2 of 4	N	0.07 / 358.09	5,030.30 / 26	ESPRIT CLEANERS 2130 MAIN ST STE 10 LONGMONT CO 80501	FED DRYCLEANERS
---------------------	--------	---	---------------	---------------	---	--------------------

FRS Facility ID:	110002372094
NPDES IDs:	



Map Key	Number of Records	Direction	Distance (mi/ft)	Elev/Diff (ft)	Site	DB
NAICS Codes:		812320 81232				
SIC Codes:		7216				
Latitude:		40.19659				
Longitude:		-105.10244				
<a href="#">333</a>	3 of 4	N	0.07 / 358.09	5,030.30 / 26	ESPRIT CLEANERS 2130 N MAIN ST #10 LONGMONT CO 80501	DRYCLEANERS
Handler ID:		COR000015578		Oper TSDF:		
APCD Site ID:				Site Cont Full Nm:		
Transfer Facility:				State District:		
Fed Waste Gen:		N		County:		
State Waste Gen:		7		Latitude:		
Gen Status Code:		N		Longitude:		
Gen Status:		Non-generator (verified)				
Site Owner Mail Addr 1:						
Site Owner Mail City:						
Site Owner Mail Zip:						
Source:		Hazardous Waste Compliance Assurance Unit - Inactive				
<a href="#">333</a>	4 of 4	N	0.07 / 358.09	5,030.30 / 26	ESPRIT CLEANERS 2130 MAIN ST STE 10 LONGMONT CO 80501-1416	DRYCLEANERS
Handler ID:				Oper TSDF:		
APCD Site ID:		013-1228		Site Cont Full Nm:		
Transfer Facility:				State District:		
Fed Waste Gen:				County:		
State Waste Gen:				Latitude:		
Gen Status Code:				Longitude:		
Gen Status:						
Site Owner Mail Addr 1:		7100 W. 38TH AVE.				
Site Owner Mail City:		WHEAT RIDGE				
Site Owner Mail Zip:		80033				
Source:		Air Pollution Control Division				
<u>Dry Cleaner - Air Inventory Details</u>						
Process ID:		01				
Constr Permit No:		99BO0879.CN				
Pollutant Name:		TETRACHLOROETHYLENE (PERC)				
Emission Unit ID:		001				
Emission Unit Desc:		PERC USAGE.CN				
Emission Proc Desc:		BOWIE PASSET 240, 240, SN: 15594031				
Equip Serial No:		15594031				
Equipment Make:		BOWE PASSAT DRY TO DRY				
Equipment Model:		240				
Proc Emis Estim:		0				
Proc Emis Est Units:		TY				
Annual Throughput:		0				
Annual Throughput Units:		GALLONS SOLVENT CONSUMED				
<a href="#">334</a>	1 of 1	S	0.38 / 2,008.81	5,416.95 / 413	C & M Concrete Co 855 Compton St Broomfield 80020 CO	LST
Facility ID:		814		Fac Name(CDLE):		
Event ID:				Address(CDLE):		
Facility Name(OPS):		C & M Concrete Co		Fac Type(CDLE):		
Facility Type(OPS):		Non-Retail		Fac Category(CDLE):		
Fac Category(OPS):		Other		City(CDLE):		
Address(OPS):		855 Compton St		Zip(CDLE):		
City(OPS):		Broomfield		County(CDLE):		



Map Key	Number of Records	Direction	Distance (mi/ft)	Elev/Diff (ft)	Site	DB
<b>Zip Code(OPS):</b>	80020				<b>State(CDLE):</b>	CO
<b>County(OPS):</b>	Broomfield				<b>Latitude(CDLE):</b>	39.928289
<b>State(OPS):</b>	CO				<b>Longitude(CDLE):</b>	-105.098313
<b>Lat Long(OPS):</b>	39.928289 -105.098313					
<b>Fac Name(COSTIS):</b>	C & M Concrete Co					
<b>Address (COSTIS):</b>	855 Compton St Broomfield 80020					
<b>County (COSTIS):</b>	Broomfield					
<b>Original Source:</b>	Colorado Storage Tank Information System (COSTIS) (As of 18 October, 2021); Colorado Department of Labor and Employment (CDLE); Oil & Public Safety(OPS) Regulated Storage Tanks; OPS Petroleum Release Events in Colorado - Petroleum Release Events					
<b>Owner ID:</b>	786					
<b>Owner Name:</b>	C & M Concrete Co;					

**Events (CDLE) (As of 17 January, 2023)**

<b>Event ID:</b>	5583	<b>Proj. Closure Date:</b>	
<b>Alt Event ID:</b>	1101-1	<b>Category:</b>	
<b>Status:</b>	Closed	<b>Sardonyx ID:</b>	
<b>UST Tank Count:</b>	2	<b>MTBE Classifica:</b>	
<b>AST Tank Count:</b>	0	<b>Sum of Reimbur Amt:</b>	
<b>Source of Release:</b>		<b>Reviewer Full Name:</b>	John Gould
<b>Cause of Release:</b>		<b>Logged On:</b>	6/5/1995
<b>Confirm Rel Dt:</b>	5/22/1997	<b>Logged By:</b>	
<b>Site Name:</b>	C & M Concrete Co		
<b>Loc Addr:</b>			
<b>Loc Addr2:</b>			
<b>Loc Addr3:</b>			
<b>Aka Name:</b>			
<b>Aka Loc Addr:</b>			

**Facility (CDLE) (As of 17 January, 2023)**

<b>Owner Costis ID:</b>	OWNR-786	<b>Type:</b>	Non-Retail
<b>No of Active Tanks:</b>	0	<b>Facility Owner:</b>	C & M Concrete Co
<b>No of Metred Prod:</b>	0		

**Events (COSTIS) (As of 18 October, 2021)**

<b>Event ID:</b>	5583	<b>Log Date:</b>	6/5/1995
<b>Process Status Name:</b>	Closed		
<b>Site Name:</b>	C & M Concrete Co		
<b>Facility Name:</b>	C & M Concrete Co		
<b>Address:</b>	855 Compton St Broomfield CO 80020		
<b>Loc Address:</b>	855 Compton St Broomfield 80020		
<b>Loc City:</b>	Broomfield		
<b>Loc County:</b>	Boulder		

**OPS Regulated Storage Tanks**

<b>No of Tanks:</b>	0
---------------------	---

**OPS Petroleum Release Events in Colorado - Petroleum Release Events**

<b>Event ID:</b>	5583	<b>Phone:</b>	303-318-4357
<b>Release No:</b>	REL-003685	<b>City:</b>	Broomfield
<b>Status:</b>	Closed	<b>Zip:</b>	80020
<b>Release Date:</b>	5/22/1997	<b>State:</b>	CO
<b>Closure Date:</b>	8/3/1998	<b>County:</b>	Broomfield
<b>NFA Type:</b>	Tier I	<b>Latitude:</b>	39.928289
<b>Release Cause:</b>		<b>Longitude:</b>	-105.098313
<b>Reimbursement Total:</b>		<b>Latitude Longitude:</b>	39.928289, -105.098313
<b>Contact:</b>	John Gould		



Map Key	Number of Records	Direction	Distance (mi/ft)	Elev/Diff (ft)	Site	DB
---------	-------------------	-----------	------------------	----------------	------	----

**Release Source:**

**Site Name:** C & M Concrete Co  
**Address:** 855 Compton St  
**Email:** cdle\_ops\_public\_record\_center@state.co.us  
**Link :** https://socgov18.force.com/s/release/a183h000003KWDP

[335](#)

1 of 1

S

0.25 /  
1,299.48

5,409.88 /  
406

Carefree Of Colorado  
2145 W 6th Ave Broomfield 80020  
CO

TANKS

<b>Facility ID:</b>	17286	<b>Facility Name (OPS):</b>	Carefree Of Colorado
<b>Facility Name (CDLE):</b>	Carefree Of Colorado	<b>Address (OPS):</b>	2145 W 6th Ave
<b>Address (CDLE):</b>	2145 W 6th Ave	<b>City (OPS):</b>	Broomfield
<b>City (CDLE):</b>	Broomfield	<b>Zip Code (OPS):</b>	80020
<b>Zip (CDLE):</b>	80020	<b>County (OPS):</b>	Broomfield
<b>County (CDLE):</b>	Broomfield	<b>State (OPS):</b>	CO
<b>State (CDLE):</b>	CO	<b>Latitude (OPS):</b>	39.927958
<b>Latitude (CDLE):</b>	39.927958	<b>Longitude (OPS):</b>	-105.096027
<b>Longitude (CDLE):</b>	-105.096027	<b>Lat/Long (OPS):</b>	39.927958 -105.096027
<b>Fac Type (CDLE):</b>	Non-Retail	<b>Facility Type (OPS):</b>	Non-Retail
<b>Fac Category (CDLE):</b>	LPG Only	<b>Fac Category (OPS):</b>	LPG Only
<b>Facility Name (COSTIS):</b>	Carefree Of Colorado		
<b>Address (COSTIS):</b>	2145 W 6th Ave Broomfield 80020		
<b>County (COSTIS):</b>	Broomfield		
<b>Data Source(s):</b>	Colorado Storage Tank Information System (COSTIS) (As of 18 October, 2021); Colorado Department of Labor and Employment (CDLE); Oil & Public Safety(OPS) Regulated Storage Tanks		

**Facility Information (CDLE)**

<b>Owner ID:</b>	OWNR-19523	<b>Count of Tank Tag:</b>	0
<b>Type :</b>	Non-Retail	<b>No. Dispensers:</b>	0
<b>Account Holder Name:</b>	LPG Unknown Owner - Division Of Oil & Public Safety		

**Owner Infomation (CDLE)**

<b>Contact Name:</b>	LPG Unknown Owner - Division Of Oil & Public Safety
<b>Company Name:</b>	LPG Unknown Owner - Division Of Oil & Public Safety
<b>Last Name:</b>	LPG Unknown Owner - Division Of Oil & Public Safety
<b>First Name:</b>	
<b>Middle Init:</b>	
<b>Address:</b>	Denver, CO 80202
<b>Comment:</b>	303-644-3251 #for FID 16733

**Tanks (COSTIS) (As of 18 October, 2021)**

<b>Tank ID:</b>	37934	<b>Owner ID:</b>	19523
<b>Tank Tag:</b>	17286-1	<b>Tank Owner:</b>	
<b>Tank Type Desc:</b>	LPG	<b>County:</b>	Broomfield
<b>Tank Count:</b>	46668	<b>Product Name:</b>	LPG
<b>Capacity:</b>	0		
<b>Facility Owner:</b>	LPG Unknown Owner - Division Of Oil & Public Safety		
<b>Facility Name Address:</b>	Carefree Of Colorado 2145 W 6th Ave Broomfield 80020		

**Tanks 1 (CDLE)**

<b>Tank Tag:</b>	17286-1	<b>Product Type/Name:</b>	LPG
<b>Tank Type:</b>	LPG	<b>Tank Material:</b>	
<b>Tank Status:</b>	Permanently Closed	<b>Tank Wall Type:</b>	
<b>Capacity:</b>	0	<b>Piping System:</b>	
<b>Install Date:</b>	10/5/1983	<b>Piping Type:</b>	
<b>Date Closed:</b>	2/4/2009	<b>Piping Material:</b>	
<b>Overfill Preven:</b>		<b>Piping Wall Type:</b>	



Map Key	Number of Records	Direction	Distance (mi/ft)	Elev/Diff (ft)	Site	DB
---------	-------------------	-----------	------------------	----------------	------	----

#### Tanks 2 (CDLE)

<b>Closure Meth ID:</b>	Removed	<b>No Fee:</b>	Yes
<b>Unregulated:</b>	FALSE	<b>Anchor Meth Desc:</b>	
<b>Last Used Date:</b>	2/4/2009	<b>Pipe Reldet Date:</b>	
<b>Del Prohib Date:</b>		<b>Backfill Mat Desc:</b>	
<b>Spill Protected:</b>		<b>Bfill DrtCover Amt:</b>	0
<b>Spl Container Size:</b>	0	<b>Manifold:</b>	No
<b>Spl Protection Dt:</b>		<b>Registration Date:</b>	
<b>Spl Container Mfg:</b>		<b>Compartment:</b>	FALSE
<b>Spl Container Mdel:</b>		<b>Cpmet:</b>	No
<b>Tank Reld Meth1 ID:</b>		<b>Expr1012:</b>	
<b>Tank Lining Date:</b>		<b>Invault:</b>	FALSE
<b>CP Test Date:</b>			
<b>Pipe Reld Meth1 ID:</b>			

#### Oil & Public Safety Regulated Storage Tanks (COSTIS)

<b>Tank Tag:</b>	17286-1	<b>Tank Wall Type:</b>	
<b>Tank Status:</b>	Permanently Closed	<b>Piping Type:</b>	
<b>Tank Type:</b>	LPG	<b>Piping System:</b>	
<b>Facility Type:</b>	Non-Retail	<b>Piping Material:</b>	
<b>Facility Category:</b>	LPG Only	<b>Piping Wall Type:</b>	
<b>Installation Date:</b>	10/5/1983	<b>City:</b>	Broomfield
<b>Closure Date:</b>	2/4/2009	<b>County:</b>	Broomfield
<b>Capacity Gallons :</b>	0	<b>Facility Name:</b>	Carefree Of Colorado
<b>Overfill Preven:</b>		<b>Address:</b>	2145 W 6th Ave
<b>Product:</b>	LPG	<b>Tank Name:</b>	TNK-036391
<b>Tank Material:</b>		<b>ZIP Code:</b>	80020

#### Tank Owner (COSTIS) (As of 18 October, 2021)

<b>Owner ID:</b>	19523	<b>Address1:</b>	
<b>First Name:</b>		<b>City:</b>	Denver
<b>Middle Init:</b>		<b>State:</b>	CO
<b>Last Name:</b>	LPG Unknown Owner - Division Of Oil & Public Safety	<b>County:</b>	Denver
<b>Full Name:</b>		<b>Zip Code:</b>	80202

#### Oil & Public Safety Regulated Storage Tank Details

No of Tanks: 0

[336](#)

1 of 3

N

0.11 /  
585.24

5,033.69 /  
30

PENSKE AUTO CENTER  
2151 N MAIN ST  
LONGMONT CO 80501

RCRA VSQG

<b>EPA Handler ID:</b>	COR000003418
<b>Gen Status Universe:</b>	VSG
<b>Contact Name:</b>	DAVID TATUM
<b>Contact Address:</b>	3270 W BIG BEAVER RD , , TROY , MI, 48084-3163 , US
<b>Contact Phone No and Ext:</b>	810-643-5171
<b>Contact Email:</b>	
<b>Contact Country:</b>	US
<b>County Name:</b>	BOULDER
<b>EPA Region:</b>	08
<b>Land Type:</b>	Private
<b>Receive Date:</b>	19951212
<b>Location Latitude:</b>	40.183129
<b>Location Longitude:</b>	-105.102404

#### Violation/Evaluation Summary



Map Key	Number of Records	Direction	Distance (mi/ft)	Elev/Diff (ft)	Site	DB
---------	-------------------	-----------	------------------	----------------	------	----

**Note:** NO RECORDS: As of Jan 2023, there are no Compliance Monitoring and Enforcement (violation) records associated with this facility (EPA ID).

**Handler Summary**

**Importer Activity:** No  
**Mixed Waste Generator:** No  
**Transporter Activity:** No  
**Transfer Facility:** No  
**Onsite Burner Exemption:** No  
**Furnace Exemption:** No  
**Underground Injection Activity:** No  
**Commercial TSD:** No  
**Used Oil Transporter:** No  
**Used Oil Transfer Facility:** No  
**Used Oil Processor:** No  
**Used Oil Refiner:** No  
**Used Oil Burner:** No  
**Used Oil Market Burner:** No  
**Used Oil Spec Marketer:** No

**Hazardous Waste Handler Details**

**Sequence No:** 1  
**Receive Date:** 19951212  
**Handler Name:** PENSKE AUTO CENTER  
**Federal Waste Generator Code:** 3  
**Generator Code Description:** Very Small Quantity Generator  
**Source Type:** Notification

**Waste Code Details**

**Hazardous Waste Code:** D001  
**Waste Code Description:** IGNITABLE WASTE  
  
**Hazardous Waste Code:** D018  
**Waste Code Description:** BENZENE  
  
**Hazardous Waste Code:** D039  
**Waste Code Description:** TETRACHLOROETHYLENE

**Owner/Operator Details**

<b>Owner/Operator Ind:</b>	Current Owner	<b>Street No:</b>	
<b>Type:</b>	Private	<b>Street 1:</b>	3270 W BIG BEAVER RD
<b>Name:</b>	PENSKE AUTO CENTER INC	<b>Street 2:</b>	
<b>Date Became Current:</b>		<b>City:</b>	TROY
<b>Date Ended Current:</b>		<b>State:</b>	MI
<b>Phone:</b>	810-614-1116	<b>Country:</b>	
<b>Source Type:</b>	Notification	<b>Zip Code:</b>	48084-3163

<a href="#">336</a>	2 of 3	N	0.11 / 585.24	5,033.69 / 30	Kmart #3310 2151 N Main St Longmont 80501 CO	UST
---------------------	--------	---	---------------	---------------	---	-----

<b>Facility ID:</b>	8335	<b>Fac Name (COSTIS):</b>	Kmart #3310
<b>FacilityName(OPS):</b>	Kmart #3310	<b>Address (COSTIS):</b>	2151 N Main St Longmont 80501
<b>FacilityType(OPS):</b>	Non-Retail	<b>County (COSTIS):</b>	Boulder
<b>Fac Category (OPS):</b>	Commercial/Industrial	<b>Latitude (CDLE):</b>	40.197279
<b>Address (OPS):</b>	2151 N Main St	<b>Longitude (CDLE):</b>	-105.10254
<b>City (OPS):</b>	Longmont	<b>Fac Type (CDLE):</b>	Non-Retail
<b>Zip Code (OPS):</b>	80501	<b>FacCategory(CDLE):</b>	Commercial/Industrial



Map Key	Number of Records	Direction	Distance (mi/ft)	Elev/Diff (ft)	Site	DB
<b>County (OPS):</b>	Boulder				<b>State (OPS):</b>	CO
<b>LatLong (OPS):</b>	40.197279 -105.10254				<b>City (CDLE):</b>	Longmont
<b>FacName (CDLE):</b>	Kmart #3310				<b>Zip (CDLE):</b>	80501
<b>Address (CDLE):</b>	2151 N Main St				<b>County (CDLE):</b>	Boulder
<b>State (CDLE):</b>	CO					
<b>Data Source(s):</b>	Colorado Storage Tank Information System (COSTIS) (As of 18 October, 2021); Colorado Department of Labor and Employment (CDLE); Oil & Public Safety(OPS) Regulated Storage Tanks					

#### Facility Information (CDLE)

<b>Count of Tank Tag:</b>	0	<b>Accnt Holdr Name:</b>	Kmart Corp
<b>No. Dispensers:</b>	0	<b>Type:</b>	Non-Retail
<b>Owner ID:</b>	OWNR-3237		

#### Owner Information (CDLE)

<b>Contact Name:</b>	Kmart Corp	<b>Middle Init:</b>	
<b>First Name:</b>			
<b>Company Name:</b>	Kmart Corp		
<b>Last Name:</b>	Kmart Corp		
<b>Address:</b>	3100 W Big Beaver, Troy, MI 48084		
<b>Comment:</b>			

#### UST Tanks (COSTIS) (As of 18 October, 2021)

<b>Tank ID:</b>	21723	<b>Owner ID:</b>	3237
<b>Tank Tag:</b>	'8335-1	<b>Tank Owner:</b>	
<b>Tank Type Desc:</b>	UST	<b>County:</b>	Boulder
<b>Tank Count:</b>	46668	<b>Product Name:</b>	Used Oil (Waste Oil)
<b>Capacity:</b>	1000		
<b>Facility Owner:</b>	Kmart Corp		
<b>Facility Name Address:</b>	Kmart #3310 2151 N Main St Longmont 80501		

#### UST Tanks 1 (CDLE)

<b>Tank Tag:</b>	8335-1	<b>Overfill Preven:</b>	
<b>Tank Type:</b>	UST	<b>Product Type/Name:</b>	Used Oil (Waste Oil)
<b>Tank Status:</b>	Permanently Closed	<b>Piping Wall Type:</b>	None
<b>Capacity:</b>	1000	<b>Tank Wall Type:</b>	
<b>Install Date:</b>	11/1/1975	<b>Piping System:</b>	
<b>Date Closed:</b>	11/11/1992	<b>Piping Type:</b>	UG: Underground
<b>Tank Material:</b>	Asphalt Coated or Bare Steel		
<b>Piping Material:</b>	Galvanized Steel		

#### UST Tanks 2 (CDLE)

<b>Closure Meth ID:</b>		<b>No Fee:</b>	No
<b>Unregulated:</b>	FALSE	<b>Anch Method Desc:</b>	
<b>Last Used Date:</b>	11/11/1992	<b>Pipe Reld Meth1 ID:</b>	
<b>Del Prohib Date:</b>		<b>Pipe Reldet Date:</b>	
<b>Spill Protected:</b>		<b>Backfill Mat Desc:</b>	
<b>Spl Container Size:</b>		<b>Bfill DrtCvr Amt:</b>	
<b>Spl Protection Dt:</b>		<b>Manifold:</b>	No
<b>Spl Container Mfg:</b>		<b>Registration Date:</b>	
<b>Spl Container Mdel:</b>		<b>Compartment:</b>	FALSE
<b>Tank Reld Meth1 ID:</b>		<b>Cpmet:</b>	No
<b>Tank Lining Date:</b>		<b>Invault:</b>	FALSE
<b>CP Test Date:</b>			

#### Oil & Public Safety Regulated Storage Tanks (COSTIS)

<b>Tank Tag:</b>	8335-1	<b>Piping Type:</b>	UG: Underground
------------------	--------	---------------------	-----------------



Map Key	Number of Records	Direction	Distance (mi/ft)	Elev/Diff (ft)	Site	DB
<hr/>						
<b>Tank Status:</b>	Permanently Closed			<b>Piping System:</b>		
<b>Tank Type:</b>	UST			<b>Tank Name:</b>		TNK-023125
<b>Facility Type:</b>	Non-Retail			<b>Piping Wall Type:</b>		None
<b>Installation Date:</b>	11/1/1975			<b>City:</b>		Longmont
<b>Closure Date:</b>	11/11/1992			<b>County:</b>		Boulder
<b>Capacity Gallons :</b>	1000			<b>ZIP Code:</b>		80501
<b>Product:</b>	Used Oil (Waste Oil)			<b>Facility Name:</b>		Kmart #3310
<b>Overfill Preven:</b>				<b>Address:</b>		2151 N Main St
<b>Tank Wall Type:</b>				<b>Facility Category:</b>		Commercial/Industrial
<b>Tank Material:</b>	Asphalt Coated or Bare Steel					
<b>Piping Material:</b>	Galvanized Steel					

**UST Owner (COSTIS) (As of 18 October, 2021)**

<b>Owner ID:</b>	3237	<b>Address1:</b>	3100 W Big Beaver
<b>First Name:</b>		<b>City:</b>	Troy
<b>Middle Init:</b>		<b>State:</b>	MI
<b>Last Name:</b>	Kmart Corp	<b>County:</b>	Oakland
<b>Full Name:</b>		<b>Zip Code:</b>	48084

**Oil & Public Safety Regulated Storage Tank Details**

**No of Tanks:** 0

<a href="#">336</a>	3 of 3	N	0.11 / 585.24	5,033.69 / 30	Kmart #3310 2151 N Main St Longmont 80501 CO	LST
<hr/>						
Facility ID:	8335	Fac Name(CDLE):	Kmart #3310			
Event ID:		Address(CDLE):	2151 N Main St			
Facility Name(OPS):	Kmart #3310	Fac Type(CDLE):	Non-Retail			
Facility Type(OPS):	Non-Retail	Fac Category(CDLE):	Commercial/Industrial			
Fac Category(OPS):	Commercial/Industrial	City(CDLE):	Longmont			
Address(OPS):	2151 N Main St	Zip(CDLE):	80501			
City(OPS):	Longmont	County(CDLE):	Boulder			
Zip Code(OPS):	80501	State(CDLE):	CO			
County(OPS):	Boulder	Latitude(CDLE):	40.197279			
State(OPS):	CO	Longitude(CDLE):	-105.10254			
Lat Long(OPS):	40.197279 -105.10254					
Fac Name(COSTIS):	Kmart #3310					
Address (COSTIS):	2151 N Main St Longmont 80501					
County (COSTIS):	Boulder					
Original Source:	Colorado Storage Tank Information System (COSTIS) (As of 18 October, 2021); Colorado Department of Labor and Employment (CDLE); Oil & Public Safety(OPS) Regulated Storage Tanks; OPS Petroleum Release Events in Colorado - Petroleum Release Events					
Owner ID:	3237					
Owner Name:						

**Events (CDLE) (As of 17 January, 2023)**

<b>Event ID:</b>	4605	<b>Proj. Closure Date:</b>	
<b>Alt Event ID:</b>	3322-1	<b>Category:</b>	
<b>Status:</b>	Closed	<b>Sardonyx ID:</b>	
<b>UST Tank Count:</b>	1	<b>MTBE Classifica:</b>	
<b>AST Tank Count:</b>	0	<b>Sum of Reimbur Amt:</b>	
<b>Source of Release:</b>		<b>Reviewer Full Name:</b>	Joe'l Lambe
<b>Cause of Release:</b>		<b>Logged On:</b>	12/10/1992
<b>Confirm Rel Dt:</b>	12/10/1992	<b>Logged By:</b>	
<b>Site Name:</b>	Kmart #3310		
<b>Loc Addr:</b>			
<b>Loc Addr2:</b>			
<b>Loc Addr3:</b>			
<b>Aka Name:</b>			
<b>Aka Loc Addr:</b>			



Map Key	Number of Records	Direction	Distance (mi/ft)	Elev/Diff (ft)	Site	DB
---------	-------------------	-----------	------------------	----------------	------	----

**Facility (CDLE) (As of 17 January, 2023)**

<b>Owner Costis ID:</b>	OWNR-3237	<b>Type:</b>	Non-Retail
<b>No of Active Tanks:</b>	0	<b>Facility Owner:</b>	Kmart Corp
<b>No of Metred Prod:</b>	0		

**Events (COSTIS) (As of 18 October, 2021)**

<b>Event ID:</b>	4605	<b>Log Date:</b>	12/10/1992
<b>Process Status Name:</b>	Closed		
<b>Site Name:</b>	Kmart #3310		
<b>Facility Name:</b>			
<b>Address:</b>	2151 N Main St Longmont CO 80501		
<b>Loc Address:</b>	2151 N Main St Longmont 80501		
<b>Loc City:</b>	Longmont		
<b>Loc County:</b>	Boulder		

**OPS Regulated Storage Tanks**

**No of Tanks:** 0

**OPS Petroleum Release Events in Colorado - Petroleum Release Events**

<b>Event ID:</b>	4605	<b>Phone:</b>	303-318-4357
<b>Release No:</b>	REL-007355	<b>City:</b>	Longmont
<b>Status:</b>	Closed	<b>Zip:</b>	80501
<b>Release Date:</b>	12/10/1992	<b>State:</b>	CO
<b>Closure Date:</b>	2/9/1993	<b>County:</b>	Boulder
<b>NFA Type:</b>	Pre-RBCA	<b>Latitude:</b>	40.197279
<b>Release Cause:</b>		<b>Longitude:</b>	-105.10254
<b>Reimbursement Total:</b>		<b>Latitude Longitude:</b>	40.197279, -105.10254
<b>Contact:</b>	Joe'l Lambe		
<b>Release Source:</b>			
<b>Site Name:</b>	Kmart #3310		
<b>Address:</b>	2151 N Main St		
<b>Email:</b>	cdle_ops_public_record_center@state.co.us		
<b>Link :</b>	https://socgov18.force.com/s/release/a183h000003KXAb		

<a href="#">337</a>	1 of 2	S	0.44 / 2,332.40	5,426.18 / 422	C & M Concrete 845 Compton St Broomfield 80020 CO	LST
---------------------	--------	---	--------------------	-------------------	---	-----

<b>Facility ID:</b>	807	<b>Fac Name(CDLE):</b>	C & M Concrete
<b>Event ID:</b>		<b>Address(CDLE):</b>	845 Compton St
<b>Facility Name(OPS):</b>	C & M Concrete	<b>Fac Type(CDLE):</b>	Non-Retail
<b>Facility Type(OPS):</b>	Non-Retail	<b>Fac Category(CDLE):</b>	Other
<b>Fac Category(OPS):</b>	Other	<b>City(CDLE):</b>	Broomfield
<b>Address(OPS):</b>	845 Compton St	<b>Zip(CDLE):</b>	80020
<b>City(OPS):</b>	Broomfield	<b>County(CDLE):</b>	Broomfield
<b>Zip Code(OPS):</b>	80020	<b>State(CDLE):</b>	CO
<b>County(OPS):</b>	Broomfield	<b>Latitude(CDLE):</b>	39.928007
<b>State(OPS):</b>	CO	<b>Longitude(CDLE):</b>	-105.099473
<b>Lat Long(OPS):</b>	39.928007 -105.099473		
<b>Fac Name(COSTIS):</b>	C & M Concrete		
<b>Address (COSTIS):</b>	845 Compton St Broomfield 80020		
<b>County (COSTIS):</b>	Broomfield		
<b>Original Source:</b>	Colorado Storage Tank Information System (COSTIS) (As of 18 October, 2021); Colorado Department of Labor and Employment (CDLE); Oil & Public Safety(OPS) Regulated Storage Tanks; OPS Petroleum Release Events in Colorado - Petroleum Release Events		
<b>Owner ID:</b>	786		
<b>Owner Name:</b>	C & M Concrete Co;		



Map Key	Number of Records	Direction	Distance (mi/ft)	Elev/Diff (ft)	Site	DB
---------	----------------------	-----------	---------------------	-------------------	------	----

**Events (CDLE) (As of 17 January, 2023)**

Event ID:	5218	Proj. Closure Date:	
Alt Event ID:	1099-1	Category:	
Status:	Closed	Sardonyx ID:	
UST Tank Count:	4	MTBE Classifica:	
AST Tank Count:	0	Sum of Reimbur Amt:	
Source of Release:		Reviewer Full Name:	John Bis
Cause of Release:		Logged On:	7/15/1994
Confirm Rel Dt:	7/15/1994	Logged By:	
Site Name:	C & M Concrete		
Loc Addr:			
Loc Addr2:			
Loc Addr3:			
Aka Name:			
Aka Loc Addr:			

**Events (CDLE) (As of 17 January, 2023)**

Event ID:	5211	Proj. Closure Date:	
Alt Event ID:	1099-2	Category:	
Status:	Closed	Sardonyx ID:	
UST Tank Count:	4	MTBE Classifica:	
AST Tank Count:	0	Sum of Reimbur Amt:	-10000
Source of Release:		Reviewer Full Name:	Marilyn Hajicek
Cause of Release:		Logged On:	3/21/1997
Confirm Rel Dt:	3/21/1997	Logged By:	
Site Name:	C & M Concrete		
Loc Addr:			
Loc Addr2:			
Loc Addr3:			
Aka Name:			
Aka Loc Addr:			

**Reimbursement Application (CDLE) (As of 17 January, 2023)**

Rap ID:	RAP-966	Eligibil Type Desc:	Tank Owner/Operator
Protest ID:		Rap Payee Type ID:	
Rap Status:	Paid	Reimbursement Req:	31023.7
Application Type:	Original	Total Reimburse:	0
User Group Name:		Max Amt Reduction:	
FPR Date:		PSTC Date:	9/6/1996
Protest Amount:			
Payee:	Kitayama Bros Inc		
Cap Status:			
Spec Cond:			
Note:	Colorado Department of Labor and Employment (CDLE)		

**Facility (CDLE) (As of 17 January, 2023)**

Owner Costis ID:	OWNR-786	Type:	Non-Retail
No of Active Tanks:	0	Facility Owner:	C & M Concrete Co
No of Metred Prod:	0		

**Events (COSTIS) (As of 18 October, 2021)**

Event ID:	5211	Log Date:	3/21/1997
Process Status Name:	Closed		
Site Name:	C & M Concrete Co		
Facility Name:	C & M Concrete		
Address:	845 Compton St Broomfield CO 80020		
Loc Address:	845 Compton St Broomfield 80020		



Map Key	Number of Records	Direction	Distance (mi/ft)	Elev/Diff (ft)	Site	DB
---------	-------------------	-----------	------------------	----------------	------	----

Loc City:	Broomfield
Loc County:	Boulder

**Reimbursement Application (COSTIS) (As of 18 October, 2021)**

RAP ID:	966	Event ID:	5211
Facility ID:	807	PSTC Date:	9/6/1996
Payee Name:	Kitayama Bros Inc		

**Events (COSTIS) (As of 18 October, 2021)**

Event ID:	5218	Log Date:	7/15/1994
Process Status Name:	Closed		
Site Name:	C & M Concrete Co		
Facility Name:	C & M Concrete		
Address:	845 Compton St Broomfield CO 80020		
Loc Address:	845 Compton St Broomfield 80020		
Loc City:	Broomfield		
Loc County:	Boulder		

**OPS Regulated Storage Tanks**

No of Tanks:	0
--------------	---

**OPS Petroleum Release Events in Colorado - Petroleum Release Events**

Event ID:	5218	Phone:	303-318-4357
Release No:	REL-003684	City:	Broomfield
Status:	Closed	Zip:	80020
Release Date:	7/15/1994	State:	CO
Closure Date:	8/3/1998	County:	Broomfield
NFA Type:	Pre-RBCA	Latitude:	39.928007
Release Cause:		Longitude:	-105.099473
Reimbursement Total:		Latitude Longitude:	39.928007, -105.099473
Contact:	John Bis		
Release Source:			
Site Name:	C & M Concrete		
Address:	845 Compton St		
Email:	cdle_ops_public_record_center@state.co.us		
Link :	https://socgov18.force.com/s/release/a183h000003KWDO		

**OPS Petroleum Release Events in Colorado - Petroleum Release Events**

Event ID:	5211	Phone:	303-318-4357
Release No:	REL-003683	City:	Broomfield
Status:	Closed	Zip:	80020
Release Date:	3/21/1997	State:	CO
Closure Date:	6/19/1998	County:	Broomfield
NFA Type:	Pre-RBCA	Latitude:	39.928007
Release Cause:		Longitude:	-105.099473
Reimbursement Total:		Latitude Longitude:	39.928007, -105.099473
Contact:	Marilyn Hajicek		
Release Source:			
Site Name:	C & M Concrete		
Address:	845 Compton St		
Email:	cdle_ops_public_record_center@state.co.us		
Link :	https://socgov18.force.com/s/release/a183h000003KWDN		

<a href="#">337</a>	2 of 2	S	0.44 / 2,332.40	5,426.18 / 422	C & M Concrete 845 Compton St Broomfield CO 80020	LUST TRUST
---------------------	--------	---	--------------------	-------------------	---	------------



Map Key	Number of Records	Direction	Distance (mi/ft)	Elev/Diff (ft)	Site	DB
Facility ID:	807			Event ID:	5211	
TtlAmtAppvdForReim	0			Release Date:	3/21/1997	
UST Tank Count:				AST Tank count:		
County:	Broomfield					
<a href="#">338</a>	1 of 1	S	0.50 / 2,616.40	5,437.09 / 433	HOYT STREET PROPERTY 014 CO	COVENANTS
Pgm Sys ID:	RSNOT00015			Site:	Microsemi/Hoyt Street Property	
Latitude:	39.92664853			Area Acres:	14.51194091	
Longitude:	-105.10144868			Shape Length:	1005.79030711	
Shape Area:	58727.7382813					
<a href="#">339</a>	1 of 2	S	0.42 / 2,202.41	5,422.71 / 419	Botanical Interests 660 Compton St Broomfield 80020 CO	LST
Facility ID:	20489			Fac Name(CDLE):	Botanical Interests	
Event ID:				Address(CDLE):	660 Compton St	
Facility Name(OPS):	Botanical Interests			Fac Type(CDLE):	Non-Retail	
Facility Type(OPS):	Non-Retail			Fac Category(CDLE):	Other	
Fac Category(OPS):	Other			City(CDLE):	Broomfield	
Address(OPS):	660 Compton St			Zip(CDLE):	80020	
City(OPS):	Broomfield			County(CDLE):	Broomfield	
Zip Code(OPS):	80020			State(CDLE):	CO	
County(OPS):	Broomfield			Latitude(CDLE):	39.927435	
State(OPS):	CO			Longitude(CDLE):	-105.098232	
Lat Long(OPS):	39.927435 -105.098232					
Fac Name(COSTIS):	Botanical Interests					
Address (COSTIS):	660 Compton St Broomfield 80020					
County (COSTIS):	Broomfield					
Original Source:	Colorado Storage Tank Information System (COSTIS) (As of 18 October, 2021); Colorado Department of Labor and Employment (CDLE); Oil & Public Safety(OPS) Regulated Storage Tanks; OPS Petroleum Release Events in Colorado - Petroleum Release Events					
Owner ID:	23481					
Owner Name:						
<b>Events (CDLE) (As of 17 January, 2023)</b>						
Event ID:	13365			Proj. Closure Date:		
Alt Event ID:				Category:		
Status:	State Lead			Sardonyx ID:		
UST Tank Count:	1			MTBE Classifica:		
AST Tank Count:	0			Sum of Reimbur Amt:	37086.15	
Source of Release:	Unknown			Reviewer Full Name:	Patrick Lawler	
Cause of Release:	Other			Logged On:	6/24/2019	
Confirm Rel Dt:	6/11/2019			Logged By:		
Site Name:	Botanical Interests					
Loc Addr:						
Loc Addr2:						
Loc Addr3:						
Aka Name:						
Aka Loc Addr:						
<b>Reimbursement Application (CDLE) (As of 17 January, 2023)</b>						
Rap ID:	PREQ-040971			Eligibil Type Desc:		
Protest ID:				Rap Payee Type ID:		
Rap Status:	Paid			Reimbursement Req:	1669.25	
Application Type:				Total Reimburse:	1669.25	



Map Key	Number of Records	Direction	Distance (mi/ft)	Elev/Diff (ft)	Site	DB
<hr/>						
<b>User Group Name:</b>					<b>Max Amt Reduction:</b>	
<b>FPR Date:</b>					<b>PSTC Date:</b>	
<b>Protest Amount:</b>						
<b>Payee:</b>						
<b>Cap Status:</b>		Approved				
<b>Spec Cond:</b>						
<b>Note:</b>		Colorado Department of Labor and Employment (CDLE)				
<b>Rap ID:</b>	PREQ-041580				<b>Eligibil Type Desc:</b>	
<b>Protest ID:</b>					<b>Rap Payee Type ID:</b>	
<b>Rap Status:</b>	Withdrawn				<b>Reimbursement Req:</b>	5651.81
<b>Application Type:</b>					<b>Total Reimburse:</b>	4346.81
<b>User Group Name:</b>					<b>Max Amt Reduction:</b>	
<b>FPR Date:</b>					<b>PSTC Date:</b>	
<b>Protest Amount:</b>						
<b>Payee:</b>						
<b>Cap Status:</b>		Approved				
<b>Spec Cond:</b>						
<b>Note:</b>		Colorado Department of Labor and Employment (CDLE)				
<b>Rap ID:</b>	PREQ-041446				<b>Eligibil Type Desc:</b>	
<b>Protest ID:</b>					<b>Rap Payee Type ID:</b>	
<b>Rap Status:</b>	Paid				<b>Reimbursement Req:</b>	3541
<b>Application Type:</b>					<b>Total Reimburse:</b>	3541
<b>User Group Name:</b>					<b>Max Amt Reduction:</b>	
<b>FPR Date:</b>					<b>PSTC Date:</b>	
<b>Protest Amount:</b>						
<b>Payee:</b>						
<b>Cap Status:</b>		Approved				
<b>Spec Cond:</b>						
<b>Note:</b>		Colorado Department of Labor and Employment (CDLE)				
<b>Rap ID:</b>	RAP-34598				<b>Eligibil Type Desc:</b>	Property Owner
<b>Protest ID:</b>					<b>Rap Payee Type ID:</b>	Corporation
<b>Rap Status:</b>	Paid				<b>Reimbursement Req:</b>	2177.25
<b>Application Type:</b>	Supplemental				<b>Total Reimburse:</b>	2177.25
<b>User Group Name:</b>					<b>Max Amt Reduction:</b>	2000000
<b>FPR Date:</b>	7/14/2020				<b>PSTC Date:</b>	
<b>Protest Amount:</b>						
<b>Payee:</b>		SeaJones Properties LLC				
<b>Cap Status:</b>		Approved				
<b>Spec Cond:</b>						
<b>Note:</b>		Colorado Department of Labor and Employment (CDLE)				
<b>Rap ID:</b>	PREQ-041284				<b>Eligibil Type Desc:</b>	
<b>Protest ID:</b>					<b>Rap Payee Type ID:</b>	
<b>Rap Status:</b>	Paid				<b>Reimbursement Req:</b>	2296.64
<b>Application Type:</b>					<b>Total Reimburse:</b>	2296.64
<b>User Group Name:</b>					<b>Max Amt Reduction:</b>	
<b>FPR Date:</b>					<b>PSTC Date:</b>	
<b>Protest Amount:</b>						
<b>Payee:</b>						
<b>Cap Status:</b>		Approved				
<b>Spec Cond:</b>						
<b>Note:</b>		Colorado Department of Labor and Employment (CDLE)				
<b>Rap ID:</b>	PREQ-041994				<b>Eligibil Type Desc:</b>	
<b>Protest ID:</b>					<b>Rap Payee Type ID:</b>	
<b>Rap Status:</b>	Paid				<b>Reimbursement Req:</b>	526
<b>Application Type:</b>					<b>Total Reimburse:</b>	526
<b>User Group Name:</b>					<b>Max Amt Reduction:</b>	
<b>FPR Date:</b>					<b>PSTC Date:</b>	
<b>Protest Amount:</b>						
<b>Payee:</b>						
<b>Cap Status:</b>		Approved				
<b>Spec Cond:</b>						
<b>Note:</b>		Colorado Department of Labor and Employment (CDLE)				
<b>Rap ID:</b>	RAP-34222				<b>Eligibil Type Desc:</b>	Property Owner



Map Key	Number of Records	Direction	Distance (mi/ft)	Elev/Diff (ft)	Site	DB
<hr/>						
<b>Protest ID:</b>					<b>Rap Payee Type ID:</b>	Corporation
<b>Rap Status:</b>	Paid				<b>Reimbursement Req:</b>	0
<b>Application Type:</b>	Original				<b>Total Reimburse:</b>	0
<b>User Group Name:</b>					<b>Max Amt Reduction:</b>	2000000
<b>FPR Date:</b>	2/21/2020				<b>PSTC Date:</b>	2/28/2020
<b>Protest Amount:</b>						
<b>Payee:</b>		SeaJones Properties LLC				
<b>Cap Status:</b>		Approved				
<b>Spec Cond:</b>						
<b>Note:</b>		Colorado Department of Labor and Employment (CDLE)				
<b>Rap ID:</b>	PREQ-042136				<b>Eligibil Type Desc:</b>	
<b>Protest ID:</b>					<b>Rap Payee Type ID:</b>	
<b>Rap Status:</b>	Paid				<b>Reimbursement Req:</b>	5533.01
<b>Application Type:</b>					<b>Total Reimburse:</b>	5533.01
<b>User Group Name:</b>					<b>Max Amt Reduction:</b>	
<b>FPR Date:</b>					<b>PSTC Date:</b>	
<b>Protest Amount:</b>						
<b>Payee:</b>						
<b>Cap Status:</b>		Approved				
<b>Spec Cond:</b>						
<b>Note:</b>		Colorado Department of Labor and Employment (CDLE)				
<b>Rap ID:</b>	PREQ-042597				<b>Eligibil Type Desc:</b>	
<b>Protest ID:</b>					<b>Rap Payee Type ID:</b>	
<b>Rap Status:</b>	Submitted				<b>Reimbursement Req:</b>	5284.89
<b>Application Type:</b>					<b>Total Reimburse:</b>	5284.89
<b>User Group Name:</b>					<b>Max Amt Reduction:</b>	
<b>FPR Date:</b>					<b>PSTC Date:</b>	
<b>Protest Amount:</b>						
<b>Payee:</b>						
<b>Cap Status:</b>		Approved				
<b>Spec Cond:</b>						
<b>Note:</b>		Colorado Department of Labor and Employment (CDLE)				
<b>Rap ID:</b>	PREQ-041090				<b>Eligibil Type Desc:</b>	
<b>Protest ID:</b>					<b>Rap Payee Type ID:</b>	
<b>Rap Status:</b>	Paid				<b>Reimbursement Req:</b>	12108.69
<b>Application Type:</b>					<b>Total Reimburse:</b>	12108.69
<b>User Group Name:</b>					<b>Max Amt Reduction:</b>	
<b>FPR Date:</b>					<b>PSTC Date:</b>	
<b>Protest Amount:</b>						
<b>Payee:</b>						
<b>Cap Status:</b>		Approved				
<b>Spec Cond:</b>						
<b>Note:</b>		Colorado Department of Labor and Employment (CDLE)				
<b>Rap ID:</b>	PREQ-041671				<b>Eligibil Type Desc:</b>	
<b>Protest ID:</b>					<b>Rap Payee Type ID:</b>	
<b>Rap Status:</b>	Paid				<b>Reimbursement Req:</b>	4346.81
<b>Application Type:</b>					<b>Total Reimburse:</b>	4346.81
<b>User Group Name:</b>					<b>Max Amt Reduction:</b>	
<b>FPR Date:</b>					<b>PSTC Date:</b>	
<b>Protest Amount:</b>						
<b>Payee:</b>						
<b>Cap Status:</b>		Approved				
<b>Spec Cond:</b>						
<b>Note:</b>		Colorado Department of Labor and Employment (CDLE)				
<b>Rap ID:</b>	PREQ-041825				<b>Eligibil Type Desc:</b>	
<b>Protest ID:</b>					<b>Rap Payee Type ID:</b>	
<b>Rap Status:</b>	Paid				<b>Reimbursement Req:</b>	3592
<b>Application Type:</b>					<b>Total Reimburse:</b>	3592
<b>User Group Name:</b>					<b>Max Amt Reduction:</b>	
<b>FPR Date:</b>					<b>PSTC Date:</b>	
<b>Protest Amount:</b>						
<b>Payee:</b>						
<b>Cap Status:</b>		Approved				
<b>Spec Cond:</b>						



Map Key	Number of Records	Direction	Distance (mi/ft)	Elev/Diff (ft)	Site	DB
---------	-------------------	-----------	------------------	----------------	------	----

**Note:** Colorado Department of Labor and Employment (CDLE)

<b>Rap ID:</b>	PREQ-042457	<b>Eligibil Type Desc:</b>	
<b>Protest ID:</b>		<b>Rap Payee Type ID:</b>	
<b>Rap Status:</b>	Paid	<b>Reimbursement Req:</b>	1295.5
<b>Application Type:</b>		<b>Total Reimburse:</b>	1295.5
<b>User Group Name:</b>		<b>Max Amt Reduction:</b>	
<b>FPR Date:</b>		<b>PSTC Date:</b>	
<b>Protest Amount:</b>			
<b>Payee:</b>			
<b>Cap Status:</b>	Approved		
<b>Spec Cond:</b>			
<b>Note:</b>	Colorado Department of Labor and Employment (CDLE)		

**Facility (CDLE) (As of 17 January, 2023)**

<b>Owner Costis ID:</b>	OWNR-23481	<b>Type:</b>	Non-Retail
<b>No of Active Tanks:</b>	0	<b>Facility Owner:</b>	Botanical Interests, Inc
<b>No of Metred Prod:</b>	0		

**Events (COSTIS) (As of 18 October, 2021)**

<b>Event ID:</b>	13365	<b>Log Date:</b>	6/24/2019 3:15:39 PM
<b>Process Status Name:</b>	State Lead		
<b>Site Name:</b>	Botanical Interests		
<b>Facility Name:</b>			
<b>Address:</b>	660 Compton St Broomfield CO 80020		
<b>Loc Address:</b>	660 Compton St Broomfield 80020		
<b>Loc City:</b>	Broomfield		
<b>Loc County:</b>	Broomfield		

**Reimbursement Application (COSTIS) (As of 18 October, 2021)**

<b>RAP ID:</b>	34598	<b>Event ID:</b>	13365
<b>Facility ID:</b>	20489	<b>PSTC Date:</b>	
<b>Payee Name:</b>	SeaJones Properties LLC		
<b>RAP ID:</b>	34222	<b>Event ID:</b>	13365
<b>Facility ID:</b>	20489	<b>PSTC Date:</b>	2/28/2020
<b>Payee Name:</b>	SeaJones Properties LLC		

**OPS Regulated Storage Tanks**

**No of Tanks:** 0

**OPS Petroleum Release Events in Colorado - Petroleum Release Events**

<b>Event ID:</b>	13365	<b>Phone:</b>	(720) 376-0239
<b>Release No:</b>	REL-003984	<b>City:</b>	Broomfield
<b>Status:</b>	State Lead	<b>Zip:</b>	80020
<b>Release Date:</b>	6/11/2019	<b>State:</b>	CO
<b>Closure Date:</b>		<b>County:</b>	Broomfield
<b>NFA Type:</b>		<b>Latitude:</b>	39.927435
<b>Release Cause:</b>	Other	<b>Longitude:</b>	-105.098232
<b>Reimbursement Total:</b>		<b>Latitude Longitude:</b>	39.927435, -105.098232
<b>Contact:</b>	Patrick Lawler		
<b>Release Source:</b>	Unknown		
<b>Site Name:</b>	Botanical Interests		
<b>Address:</b>	660 Compton St		
<b>Email:</b>	patrick.lawler@state.co.us		
<b>Link :</b>	https://socgov18.force.com/s/release/a183h000003KWIE		



Map Key	Number of Records	Direction	Distance (mi/ft)	Elev/Diff (ft)	Site	DB
<a href="#">339</a>	2 of 2	S	0.42 / 2,202.41	5,422.71 / 419	Botanical Interests 660 Compton St Broomfield CO 80020	LUST TRUST
Facility ID: 20489				Event ID: 13365		
TtlAmtAppvdForReim : 46717.85				Release Date: 6/11/2019		
UST Tank Count: Broomfield				AST Tank count:		
County:						

<a href="#">340</a>	1 of 2	S	0.69 / 3,632.62	5,435.72 / 432	MICROSEMI CONSORTIUM FACILITY/MICROSEMI CONSORTIUM C/O BRIAN MCGINNIS (FMC CORP) 802 HOYT ST BROOMFIELD CO 80020	RCRA CORRACTS
EPA Handler ID:		COR000012443				
Gen Status Universe:		VSG				
Contact Name:		BRIAN MCGINNIS				
Contact Address:		1735 , MARKET ST , FMC CORP-CORP REM DEPT , PHILADELPHIA , PA, 19103 , US				
Contact Phone No and Ext:		215-299-6047				
Contact Email:						
Contact Country:		US				
County Name:		BOULDER				
EPA Region:		08				
Land Type:		Private				
Receive Date:		20070402				
Location Latitude:		39.927381				
Location Longitude:		-105.103921				
<b>Event/Area Details</b>						
Area Name:		ON-SITE SOILS				
Event Code:		CA506				
Corrective Action Event Descri:		CM IMPLEMENTED				
Actual Date of Event:		20051003				
Orig Sched Event Date:						
New Sched Event Date:						
Best Date:		20051003				
Groundwater Release Indicator:						
Soil Release Indicator:		Yes				
Air Release Indicator:						
Surface Waste Release Ind:						
Event Responsible Agency:		S				
Area Name:		ON-SITE GROUNDWATER				
Event Code:		CA831				
Corrective Action Event Descri:		OTHER REPORT RECEIVED				
Actual Date of Event:		19990617				
Orig Sched Event Date:						
New Sched Event Date:						
Best Date:		19990617				
Groundwater Release Indicator:		Yes				
Soil Release Indicator:						
Air Release Indicator:						
Surface Waste Release Ind:						
Event Responsible Agency:		S				
Area Name:		ON-SITE SOILS				
Event Code:		CA772GC				
Corrective Action Event Descri:		INSTITUTIONAL CONTROLS ESTABLISHED-GOVERNMENTAL CONTROL				
Actual Date of Event:		20051003				
Orig Sched Event Date:						
New Sched Event Date:						
Best Date:		20051003				



Map Key	Number of Records	Direction	Distance (mi/ft)	Elev/Diff (ft)	Site	DB
<hr/>						
Groundwater Release Indicator:						
Soil Release Indicator:	Yes					
Air Release Indicator:						
Surface Waste Release Ind:						
Event Responsible Agency:	S					
Area Name:		INDOOR AIR				
Event Code:		CA150				
Corrective Action Event Descri:		INVESTIGATION WORKPLAN APPROVED				
Actual Date of Event:		20010110				
Orig Sched Event Date:						
New Sched Event Date:						
Best Date:		20010110				
Groundwater Release Indicator:						
Soil Release Indicator:						
Air Release Indicator:	Yes					
Surface Waste Release Ind:						
Event Responsible Agency:	S					
Area Name:		ON-SITE GROUNDWATER				
Event Code:		CA831OM				
Corrective Action Event Descri:		OTHER REPORT RECEIVED				
Actual Date of Event:		20031010				
Orig Sched Event Date:						
New Sched Event Date:						
Best Date:		20031010				
Groundwater Release Indicator:	Yes					
Soil Release Indicator:						
Air Release Indicator:						
Surface Waste Release Ind:						
Event Responsible Agency:	S					
Area Name:		ON-SITE SOILS				
Event Code:		CA150				
Corrective Action Event Descri:		INVESTIGATION WORKPLAN APPROVED				
Actual Date of Event:		20020701				
Orig Sched Event Date:						
New Sched Event Date:						
Best Date:		20020701				
Groundwater Release Indicator:						
Soil Release Indicator:	Yes					
Air Release Indicator:						
Surface Waste Release Ind:						
Event Responsible Agency:	S					
Area Name:		ENTIRE FACILITY				
Event Code:		CA831OM				
Corrective Action Event Descri:		OTHER REPORT RECEIVED				
Actual Date of Event:		20100119				
Orig Sched Event Date:						
New Sched Event Date:						
Best Date:		20100119				
Groundwater Release Indicator:	Yes					
Soil Release Indicator:	Yes					
Air Release Indicator:						
Surface Waste Release Ind:						
Event Responsible Agency:	S					
Area Name:		ON-SITE SOILS				
Event Code:		CA250				
Corrective Action Event Descri:		CMS IMPOSITION				
Actual Date of Event:		20020315				
Orig Sched Event Date:						
New Sched Event Date:						
Best Date:		20020315				
Groundwater Release Indicator:						
Soil Release Indicator:	Yes					
Air Release Indicator:						
Surface Waste Release Ind:						



<b>Map Key</b>	<b>Number of Records</b>	<b>Direction</b>	<b>Distance (mi/ft)</b>	<b>Elev/Diff (ft)</b>	<b>Site</b>	<b>DB</b>
<hr/>						
<b>Event Responsible Agency:</b>		S				
<b>Area Name:</b>		ON-SITE SOILS				
<b>Event Code:</b>		CA550RC				
<b>Corrective Action Event Descri:</b>		REMEDY CONSTRUCTION-REMEDY CONSTRUCTED				
<b>Actual Date of Event:</b>		20051003				
<b>Orig Sched Event Date:</b>						
<b>New Sched Event Date:</b>						
<b>Best Date:</b>		20051003				
<b>Groundwater Release Indicator:</b>						
<b>Soil Release Indicator:</b>		Yes				
<b>Air Release Indicator:</b>						
<b>Surface Waste Release Ind:</b>						
<b>Event Responsible Agency:</b>		S				
<b>Area Name:</b>		ON-SITE SOILS				
<b>Event Code:</b>		CA150				
<b>Corrective Action Event Descri:</b>		INVESTIGATION WORKPLAN APPROVED				
<b>Actual Date of Event:</b>		20020315				
<b>Orig Sched Event Date:</b>						
<b>New Sched Event Date:</b>						
<b>Best Date:</b>		20020315				
<b>Groundwater Release Indicator:</b>						
<b>Soil Release Indicator:</b>		Yes				
<b>Air Release Indicator:</b>						
<b>Surface Waste Release Ind:</b>						
<b>Event Responsible Agency:</b>		S				
<b>Area Name:</b>		ON-SITE GROUNDWATER				
<b>Event Code:</b>		CA816TS				
<b>Corrective Action Event Descri:</b>		OTHER SUPPLEMENTAL INFORMATION REQUESTED - TREATABILITY STUDY				
<b>Actual Date of Event:</b>		20010122				
<b>Orig Sched Event Date:</b>						
<b>New Sched Event Date:</b>						
<b>Best Date:</b>		20010122				
<b>Groundwater Release Indicator:</b>		Yes				
<b>Soil Release Indicator:</b>						
<b>Air Release Indicator:</b>						
<b>Surface Waste Release Ind:</b>						
<b>Event Responsible Agency:</b>		S				
<b>Area Name:</b>		OFF-SITE GROUNDWATER				
<b>Event Code:</b>		CA817IM				
<b>Corrective Action Event Descri:</b>		OTHER SUPPLEMENTAL INFORMATION RECEIVED				
<b>Actual Date of Event:</b>		20030414				
<b>Orig Sched Event Date:</b>						
<b>New Sched Event Date:</b>						
<b>Best Date:</b>		20030414				
<b>Groundwater Release Indicator:</b>		Yes				
<b>Soil Release Indicator:</b>						
<b>Air Release Indicator:</b>						
<b>Surface Waste Release Ind:</b>						
<b>Event Responsible Agency:</b>		S				
<b>Area Name:</b>		ON-SITE GROUNDWATER				
<b>Event Code:</b>		CA834OM				
<b>Corrective Action Event Descri:</b>		OTHER REPORT APPROVED				
<b>Actual Date of Event:</b>		20031024				
<b>Orig Sched Event Date:</b>						
<b>New Sched Event Date:</b>						
<b>Best Date:</b>		20031024				
<b>Groundwater Release Indicator:</b>		Yes				
<b>Soil Release Indicator:</b>						
<b>Air Release Indicator:</b>						
<b>Surface Waste Release Ind:</b>						
<b>Event Responsible Agency:</b>		S				
<b>Area Name:</b>		ENTIRE FACILITY				
<b>Event Code:</b>		CA834OM				



<b>Map Key</b>	<b>Number of Records</b>	<b>Direction</b>	<b>Distance (mi/ft)</b>	<b>Elev/Diff (ft)</b>	<b>Site</b>	<b>DB</b>
<hr/>						
<b>Corrective Action Event Descri:</b>	OTHER REPORT APPROVED					
<b>Actual Date of Event:</b>	20040507					
<b>Orig Sched Event Date:</b>						
<b>New Sched Event Date:</b>						
<b>Best Date:</b>	20040507					
<b>Groundwater Release Indicator:</b>	Yes					
<b>Soil Release Indicator:</b>	Yes					
<b>Air Release Indicator:</b>						
<b>Surface Waste Release Ind:</b>						
<b>Event Responsible Agency:</b>	S					
<b>Area Name:</b>	ON-SITE GROUNDWATER					
<b>Event Code:</b>	CA110					
<b>Corrective Action Event Descri:</b>	INVESTIGATION WORKPLAN RECEIVED					
<b>Actual Date of Event:</b>	19960228					
<b>Orig Sched Event Date:</b>						
<b>New Sched Event Date:</b>						
<b>Best Date:</b>	19960228					
<b>Groundwater Release Indicator:</b>	Yes					
<b>Soil Release Indicator:</b>						
<b>Air Release Indicator:</b>						
<b>Surface Waste Release Ind:</b>						
<b>Event Responsible Agency:</b>	S					
<b>Area Name:</b>	ENTIRE FACILITY					
<b>Event Code:</b>	CA225IN					
<b>Corrective Action Event Descri:</b>	STABILIZATION MEASURES EVALUATION-FURTHER INVESTIGATION NECESSARY					
<b>Actual Date of Event:</b>	19971205					
<b>Orig Sched Event Date:</b>						
<b>New Sched Event Date:</b>						
<b>Best Date:</b>	19971205					
<b>Groundwater Release Indicator:</b>	Yes					
<b>Soil Release Indicator:</b>	Yes					
<b>Air Release Indicator:</b>						
<b>Surface Waste Release Ind:</b>						
<b>Event Responsible Agency:</b>	S					
<b>Area Name:</b>	INDOOR AIR					
<b>Event Code:</b>	CA100					
<b>Corrective Action Event Descri:</b>	INVESTIGATION IMPOSITION					
<b>Actual Date of Event:</b>	20020130					
<b>Orig Sched Event Date:</b>						
<b>New Sched Event Date:</b>						
<b>Best Date:</b>	20020130					
<b>Groundwater Release Indicator:</b>						
<b>Soil Release Indicator:</b>						
<b>Air Release Indicator:</b>	Yes					
<b>Surface Waste Release Ind:</b>						
<b>Event Responsible Agency:</b>	S					
<b>Area Name:</b>	INDOOR AIR					
<b>Event Code:</b>	CA150					
<b>Corrective Action Event Descri:</b>	INVESTIGATION WORKPLAN APPROVED					
<b>Actual Date of Event:</b>	20020315					
<b>Orig Sched Event Date:</b>						
<b>New Sched Event Date:</b>						
<b>Best Date:</b>	20020315					
<b>Groundwater Release Indicator:</b>						
<b>Soil Release Indicator:</b>						
<b>Air Release Indicator:</b>	Yes					
<b>Surface Waste Release Ind:</b>						
<b>Event Responsible Agency:</b>	S					
<b>Area Name:</b>	ON-SITE GROUNDWATER					
<b>Event Code:</b>	CA814OM					
<b>Corrective Action Event Descri:</b>	OTHER WORKPLAN APPROVED					
<b>Actual Date of Event:</b>	20091223					
<b>Orig Sched Event Date:</b>						
<b>New Sched Event Date:</b>						



<b>Map Key</b>	<b>Number of Records</b>	<b>Direction</b>	<b>Distance (mi/ft)</b>	<b>Elev/Diff (ft)</b>	<b>Site</b>	<b>DB</b>
<hr/>						
<b>Best Date:</b>		20091223				
<b>Groundwater Release Indicator:</b>		Yes				
<b>Soil Release Indicator:</b>						
<b>Air Release Indicator:</b>						
<b>Surface Waste Release Ind:</b>						
<b>Event Responsible Agency:</b>		S				
<b>Area Name:</b>		ENTIRE FACILITY				
<b>Event Code:</b>		CA834OM				
<b>Corrective Action Event Descri:</b>		OTHER REPORT APPROVED				
<b>Actual Date of Event:</b>		20070413				
<b>Orig Sched Event Date:</b>						
<b>New Sched Event Date:</b>						
<b>Best Date:</b>		20070413				
<b>Groundwater Release Indicator:</b>		Yes				
<b>Soil Release Indicator:</b>		Yes				
<b>Air Release Indicator:</b>						
<b>Surface Waste Release Ind:</b>						
<b>Event Responsible Agency:</b>		S				
<b>Area Name:</b>		ON-SITE SOILS				
<b>Event Code:</b>		CA834OM				
<b>Corrective Action Event Descri:</b>		OTHER REPORT APPROVED				
<b>Actual Date of Event:</b>		20070413				
<b>Orig Sched Event Date:</b>						
<b>New Sched Event Date:</b>						
<b>Best Date:</b>		20070413				
<b>Groundwater Release Indicator:</b>						
<b>Soil Release Indicator:</b>		Yes				
<b>Air Release Indicator:</b>						
<b>Surface Waste Release Ind:</b>						
<b>Event Responsible Agency:</b>		S				
<b>Area Name:</b>		OFF-SITE GROUNDWATER				
<b>Event Code:</b>		CA811OM				
<b>Corrective Action Event Descri:</b>		OTHER WORKPLAN RECEIVED - OPERATION AND MAINTENANCE				
<b>Actual Date of Event:</b>		20070330				
<b>Orig Sched Event Date:</b>						
<b>New Sched Event Date:</b>						
<b>Best Date:</b>		20070330				
<b>Groundwater Release Indicator:</b>		Yes				
<b>Soil Release Indicator:</b>						
<b>Air Release Indicator:</b>						
<b>Surface Waste Release Ind:</b>						
<b>Event Responsible Agency:</b>		S				
<b>Area Name:</b>		OFF-SITE GROUNDWATER				
<b>Event Code:</b>		CA831OM				
<b>Corrective Action Event Descri:</b>		OTHER REPORT RECEIVED				
<b>Actual Date of Event:</b>		20050118				
<b>Orig Sched Event Date:</b>						
<b>New Sched Event Date:</b>						
<b>Best Date:</b>		20050118				
<b>Groundwater Release Indicator:</b>		Yes				
<b>Soil Release Indicator:</b>						
<b>Air Release Indicator:</b>						
<b>Surface Waste Release Ind:</b>						
<b>Event Responsible Agency:</b>		S				
<b>Area Name:</b>		ENTIRE FACILITY				
<b>Event Code:</b>		CA831OM				
<b>Corrective Action Event Descri:</b>		OTHER REPORT RECEIVED				
<b>Actual Date of Event:</b>		20130131				
<b>Orig Sched Event Date:</b>						
<b>New Sched Event Date:</b>						
<b>Best Date:</b>		20130131				
<b>Groundwater Release Indicator:</b>		Yes				
<b>Soil Release Indicator:</b>		Yes				
<b>Air Release Indicator:</b>						



<b>Map Key</b>	<b>Number of Records</b>	<b>Direction</b>	<b>Distance (mi/ft)</b>	<b>Elev/Diff (ft)</b>	<b>Site</b>	<b>DB</b>
<hr/>						
<b>Surface Waste Release Ind:</b>						
<b>Event Responsible Agency:</b>		S				
<b>Area Name:</b>		INDOOR AIR				
<b>Event Code:</b>		CA006				
<b>Corrective Action Event Descri:</b>		TYPE OF UNIT				
<b>Actual Date of Event:</b>		20001004				
<b>Orig Sched Event Date:</b>						
<b>New Sched Event Date:</b>						
<b>Best Date:</b>		20001004				
<b>Groundwater Release Indicator:</b>						
<b>Soil Release Indicator:</b>						
<b>Air Release Indicator:</b>		Yes				
<b>Surface Waste Release Ind:</b>						
<b>Event Responsible Agency:</b>		S				
<b>Area Name:</b>		OFF-SITE GROUNDWATER				
<b>Event Code:</b>		CA834OM				
<b>Corrective Action Event Descri:</b>		OTHER REPORT APPROVED				
<b>Actual Date of Event:</b>		20031024				
<b>Orig Sched Event Date:</b>						
<b>New Sched Event Date:</b>						
<b>Best Date:</b>		20031024				
<b>Groundwater Release Indicator:</b>		Yes				
<b>Soil Release Indicator:</b>						
<b>Air Release Indicator:</b>						
<b>Surface Waste Release Ind:</b>						
<b>Event Responsible Agency:</b>		S				
<b>Area Name:</b>		ON-SITE SOILS				
<b>Event Code:</b>		CA170				
<b>Corrective Action Event Descri:</b>		INVESTIGATION SUPPLEMENTAL INFO DEEMED SATISFACT				
<b>Actual Date of Event:</b>		20030721				
<b>Orig Sched Event Date:</b>						
<b>New Sched Event Date:</b>						
<b>Best Date:</b>		20030721				
<b>Groundwater Release Indicator:</b>						
<b>Soil Release Indicator:</b>		Yes				
<b>Air Release Indicator:</b>						
<b>Surface Waste Release Ind:</b>						
<b>Event Responsible Agency:</b>		S				
<b>Area Name:</b>		OFF-SITE GROUNDWATER				
<b>Event Code:</b>		CA450				
<b>Corrective Action Event Descri:</b>		CORRECTIVE MEASURES DESIGN APPROVED				
<b>Actual Date of Event:</b>		20000630				
<b>Orig Sched Event Date:</b>						
<b>New Sched Event Date:</b>						
<b>Best Date:</b>		20000630				
<b>Groundwater Release Indicator:</b>		Yes				
<b>Soil Release Indicator:</b>						
<b>Air Release Indicator:</b>						
<b>Surface Waste Release Ind:</b>						
<b>Event Responsible Agency:</b>		S				
<b>Area Name:</b>		ENTIRE FACILITY				
<b>Event Code:</b>		CA811OM				
<b>Corrective Action Event Descri:</b>		OTHER WORKPLAN RECEIVED - OPERATION AND MAINTENANCE				
<b>Actual Date of Event:</b>		20011102				
<b>Orig Sched Event Date:</b>						
<b>New Sched Event Date:</b>						
<b>Best Date:</b>		20011102				
<b>Groundwater Release Indicator:</b>		Yes				
<b>Soil Release Indicator:</b>		Yes				
<b>Air Release Indicator:</b>						
<b>Surface Waste Release Ind:</b>						
<b>Event Responsible Agency:</b>		S				
<b>Area Name:</b>		OFF-SITE GROUNDWATER				



<b>Map Key</b>	<b>Number of Records</b>	<b>Direction</b>	<b>Distance (mi/ft)</b>	<b>Elev/Diff (ft)</b>	<b>Site</b>	<b>DB</b>
<hr/>						
<b>Event Code:</b>		CA831OM				
<b>Corrective Action Event Descr:</b>		OTHER REPORT RECEIVED				
<b>Actual Date of Event:</b>		20021023				
<b>Orig Sched Event Date:</b>						
<b>New Sched Event Date:</b>						
<b>Best Date:</b>		20021023				
<b>Groundwater Release Indicator:</b>		Yes				
<b>Soil Release Indicator:</b>						
<b>Air Release Indicator:</b>						
<b>Surface Waste Release Ind:</b>						
<b>Event Responsible Agency:</b>		S				
<b>Area Name:</b>		ON-SITE GROUNDWATER				
<b>Event Code:</b>		CA410				
<b>Corrective Action Event Descr:</b>		DATE TO SUBMIT REMEDY DESIGN				
<b>Actual Date of Event:</b>		20040603				
<b>Orig Sched Event Date:</b>						
<b>New Sched Event Date:</b>						
<b>Best Date:</b>		20040603				
<b>Groundwater Release Indicator:</b>		Yes				
<b>Soil Release Indicator:</b>						
<b>Air Release Indicator:</b>						
<b>Surface Waste Release Ind:</b>						
<b>Event Responsible Agency:</b>		S				
<b>Area Name:</b>		INDOOR AIR				
<b>Event Code:</b>		CA190				
<b>Corrective Action Event Descr:</b>		INVESTIGATION REPORT RECEIVED				
<b>Actual Date of Event:</b>		20011012				
<b>Orig Sched Event Date:</b>						
<b>New Sched Event Date:</b>						
<b>Best Date:</b>		20011012				
<b>Groundwater Release Indicator:</b>						
<b>Soil Release Indicator:</b>						
<b>Air Release Indicator:</b>		Yes				
<b>Surface Waste Release Ind:</b>						
<b>Event Responsible Agency:</b>		S				
<b>Area Name:</b>		ON-SITE SOILS				
<b>Event Code:</b>		CA811OM				
<b>Corrective Action Event Descr:</b>		OTHER WORKPLAN RECEIVED - OPERATION AND MAINTENANCE				
<b>Actual Date of Event:</b>		20040702				
<b>Orig Sched Event Date:</b>						
<b>New Sched Event Date:</b>						
<b>Best Date:</b>		20040702				
<b>Groundwater Release Indicator:</b>						
<b>Soil Release Indicator:</b>		Yes				
<b>Air Release Indicator:</b>						
<b>Surface Waste Release Ind:</b>						
<b>Event Responsible Agency:</b>		S				
<b>Area Name:</b>		OFF-SITE GROUNDWATER				
<b>Event Code:</b>		CA006AC				
<b>Corrective Action Event Descr:</b>		AREA OF CONCERN				
<b>Actual Date of Event:</b>		19950523				
<b>Orig Sched Event Date:</b>						
<b>New Sched Event Date:</b>						
<b>Best Date:</b>		19950523				
<b>Groundwater Release Indicator:</b>		Yes				
<b>Soil Release Indicator:</b>						
<b>Air Release Indicator:</b>						
<b>Surface Waste Release Ind:</b>						
<b>Event Responsible Agency:</b>		S				
<b>Area Name:</b>		OFF-SITE GROUNDWATER				
<b>Event Code:</b>		CA506				
<b>Corrective Action Event Descr:</b>		CM IMPLEMENTED				
<b>Actual Date of Event:</b>		20051003				
<b>Orig Sched Event Date:</b>						



<b>Map Key</b>	<b>Number of Records</b>	<b>Direction</b>	<b>Distance (mi/ft)</b>	<b>Elev/Diff (ft)</b>	<b>Site</b>	<b>DB</b>
<hr/>						
<b>New Sched Event Date:</b>						
<b>Best Date:</b>		20051003				
<b>Groundwater Release Indicator:</b>		Yes				
<b>Soil Release Indicator:</b>						
<b>Air Release Indicator:</b>						
<b>Surface Waste Release Ind:</b>						
<b>Event Responsible Agency:</b>		S				
<b>Area Name:</b>		ON-SITE GROUNDWATER				
<b>Event Code:</b>		CA831AS				
<b>Corrective Action Event Descri:</b>		OTHER REPORT RECEIVED				
<b>Actual Date of Event:</b>		20030603				
<b>Orig Sched Event Date:</b>						
<b>New Sched Event Date:</b>						
<b>Best Date:</b>		20030603				
<b>Groundwater Release Indicator:</b>		Yes				
<b>Soil Release Indicator:</b>						
<b>Air Release Indicator:</b>						
<b>Surface Waste Release Ind:</b>						
<b>Event Responsible Agency:</b>		S				
<b>Area Name:</b>		ON-SITE SOILS				
<b>Event Code:</b>		CA834AS				
<b>Corrective Action Event Descri:</b>		OTHER REPORT APPROVED				
<b>Actual Date of Event:</b>		20030616				
<b>Orig Sched Event Date:</b>						
<b>New Sched Event Date:</b>						
<b>Best Date:</b>		20030616				
<b>Groundwater Release Indicator:</b>						
<b>Soil Release Indicator:</b>		Yes				
<b>Air Release Indicator:</b>						
<b>Surface Waste Release Ind:</b>						
<b>Event Responsible Agency:</b>		S				
<b>Area Name:</b>		INDOOR AIR				
<b>Event Code:</b>		CA070YE				
<b>Corrective Action Event Descri:</b>		DETERMINATION OF NEED FOR AN INVESTIGATION-INVESTIGATION IS NECESSARY				
<b>Actual Date of Event:</b>		20001020				
<b>Orig Sched Event Date:</b>						
<b>New Sched Event Date:</b>						
<b>Best Date:</b>		20001020				
<b>Groundwater Release Indicator:</b>						
<b>Soil Release Indicator:</b>						
<b>Air Release Indicator:</b>		Yes				
<b>Surface Waste Release Ind:</b>						
<b>Event Responsible Agency:</b>		S				
<b>Area Name:</b>		OFF-SITE GROUNDWATER				
<b>Event Code:</b>		CA120				
<b>Corrective Action Event Descri:</b>		INVESTIGATION WORKPLAN MODIFICATION REQ BY AGENCY				
<b>Actual Date of Event:</b>		19960322				
<b>Orig Sched Event Date:</b>						
<b>New Sched Event Date:</b>						
<b>Best Date:</b>		19960322				
<b>Groundwater Release Indicator:</b>		Yes				
<b>Soil Release Indicator:</b>						
<b>Air Release Indicator:</b>						
<b>Surface Waste Release Ind:</b>						
<b>Event Responsible Agency:</b>		S				
<b>Area Name:</b>		ON-SITE GROUNDWATER				
<b>Event Code:</b>		CA160				
<b>Corrective Action Event Descri:</b>		INVESTIGATION SUPPLEMENTAL INFORMATION RECEIVED				
<b>Actual Date of Event:</b>		19990121				
<b>Orig Sched Event Date:</b>						
<b>New Sched Event Date:</b>						
<b>Best Date:</b>		19990121				
<b>Groundwater Release Indicator:</b>		Yes				
<b>Soil Release Indicator:</b>						



<b>Map Key</b>	<b>Number of Records</b>	<b>Direction</b>	<b>Distance (mi/ft)</b>	<b>Elev/Diff (ft)</b>	<b>Site</b>	<b>DB</b>
<hr/>						
<b>Air Release Indicator:</b>						
<b>Surface Waste Release Ind:</b>						
<b>Event Responsible Agency:</b>		S				
<b>Area Name:</b>		OFF-SITE GROUNDWATER				
<b>Event Code:</b>		CA110				
<b>Corrective Action Event Descri:</b>		INVESTIGATION WORKPLAN RECEIVED				
<b>Actual Date of Event:</b>		19960228				
<b>Orig Sched Event Date:</b>						
<b>New Sched Event Date:</b>						
<b>Best Date:</b>		19960228				
<b>Groundwater Release Indicator:</b>		Yes				
<b>Soil Release Indicator:</b>						
<b>Air Release Indicator:</b>						
<b>Surface Waste Release Ind:</b>						
<b>Event Responsible Agency:</b>		S				
<b>Area Name:</b>		OFF-SITE GROUNDWATER				
<b>Event Code:</b>		CA155				
<b>Corrective Action Event Descri:</b>		INVESTIGATION SUPPLEMENTAL INFO REQ BY AGENCY				
<b>Actual Date of Event:</b>						
<b>Orig Sched Event Date:</b>		19990212				
<b>New Sched Event Date:</b>						
<b>Best Date:</b>		19990212				
<b>Groundwater Release Indicator:</b>		Yes				
<b>Soil Release Indicator:</b>						
<b>Air Release Indicator:</b>						
<b>Surface Waste Release Ind:</b>						
<b>Event Responsible Agency:</b>		S				
<b>Area Name:</b>		ON-SITE GROUNDWATER				
<b>Event Code:</b>		CA100				
<b>Corrective Action Event Descri:</b>		INVESTIGATION IMPOSITION				
<b>Actual Date of Event:</b>		20020130				
<b>Orig Sched Event Date:</b>						
<b>New Sched Event Date:</b>						
<b>Best Date:</b>		20020130				
<b>Groundwater Release Indicator:</b>		Yes				
<b>Soil Release Indicator:</b>						
<b>Air Release Indicator:</b>						
<b>Surface Waste Release Ind:</b>						
<b>Event Responsible Agency:</b>		S				
<b>Area Name:</b>		ENTIRE FACILITY				
<b>Event Code:</b>		CA834OM				
<b>Corrective Action Event Descri:</b>		OTHER REPORT APPROVED				
<b>Actual Date of Event:</b>		20080711				
<b>Orig Sched Event Date:</b>						
<b>New Sched Event Date:</b>						
<b>Best Date:</b>		20080711				
<b>Groundwater Release Indicator:</b>		Yes				
<b>Soil Release Indicator:</b>		Yes				
<b>Air Release Indicator:</b>						
<b>Surface Waste Release Ind:</b>						
<b>Event Responsible Agency:</b>		S				
<b>Area Name:</b>		ON-SITE GROUNDWATER				
<b>Event Code:</b>		CA831OM				
<b>Corrective Action Event Descri:</b>		OTHER REPORT RECEIVED				
<b>Actual Date of Event:</b>		20060313				
<b>Orig Sched Event Date:</b>						
<b>New Sched Event Date:</b>						
<b>Best Date:</b>		20060313				
<b>Groundwater Release Indicator:</b>		Yes				
<b>Soil Release Indicator:</b>						
<b>Air Release Indicator:</b>						
<b>Surface Waste Release Ind:</b>						
<b>Event Responsible Agency:</b>		S				



Map Key	Number of Records	Direction	Distance (mi/ft)	Elev/Diff (ft)	Site	DB
Area Name:		ON-SITE GROUNDWATER				
Event Code:		CA834OM				
Corrective Action Event Descri:		OTHER REPORT APPROVED				
Actual Date of Event:		20090205				
Orig Sched Event Date:						
New Sched Event Date:						
Best Date:		20090205				
Groundwater Release Indicator:		Yes				
Soil Release Indicator:						
Air Release Indicator:						
Surface Waste Release Ind:						
Event Responsible Agency:		S				
Area Name:		OFF-SITE GROUNDWATER				
Event Code:		CA831OM				
Corrective Action Event Descri:		OTHER REPORT RECEIVED				
Actual Date of Event:		20090121				
Orig Sched Event Date:						
New Sched Event Date:						
Best Date:		20090121				
Groundwater Release Indicator:		Yes				
Soil Release Indicator:						
Air Release Indicator:						
Surface Waste Release Ind:						
Event Responsible Agency:		S				
Area Name:		ENTIRE FACILITY				
Event Code:		CA831OM				
Corrective Action Event Descri:		OTHER REPORT RECEIVED				
Actual Date of Event:		20050118				
Orig Sched Event Date:						
New Sched Event Date:						
Best Date:		20050118				
Groundwater Release Indicator:		Yes				
Soil Release Indicator:		Yes				
Air Release Indicator:						
Surface Waste Release Ind:						
Event Responsible Agency:		S				
Area Name:		OFF-SITE GROUNDWATER				
Event Code:		CA831OM				
Corrective Action Event Descri:		OTHER REPORT RECEIVED				
Actual Date of Event:		20050906				
Orig Sched Event Date:						
New Sched Event Date:						
Best Date:		20050906				
Groundwater Release Indicator:		Yes				
Soil Release Indicator:						
Air Release Indicator:						
Surface Waste Release Ind:						
Event Responsible Agency:		S				
Area Name:		OFF-SITE GROUNDWATER				
Event Code:		CA834OM				
Corrective Action Event Descri:		OTHER REPORT APPROVED				
Actual Date of Event:		20130311				
Orig Sched Event Date:						
New Sched Event Date:						
Best Date:		20130311				
Groundwater Release Indicator:		Yes				
Soil Release Indicator:						
Air Release Indicator:						
Surface Waste Release Ind:						
Event Responsible Agency:		S				
Area Name:		ON-SITE GROUNDWATER				
Event Code:		CA831OM				
Corrective Action Event Descri:		OTHER REPORT RECEIVED				
Actual Date of Event:		20050906				



Map Key	Number of Records	Direction	Distance (mi/ft)	Elev/Diff (ft)	Site	DB
<hr/>						
<b>Orig Sched Event Date:</b>						
<b>New Sched Event Date:</b>						
<b>Best Date:</b>						
<b>Groundwater Release Indicator:</b>						
<b>Soil Release Indicator:</b>						
<b>Air Release Indicator:</b>						
<b>Surface Waste Release Ind:</b>						
<b>Event Responsible Agency:</b>						
S						
<b>Area Name:</b>						
<b>Event Code:</b>						
<b>Corrective Action Event Descri:</b>						
<b>Actual Date of Event:</b>						
<b>Orig Sched Event Date:</b>						
<b>New Sched Event Date:</b>						
<b>Best Date:</b>						
<b>Groundwater Release Indicator:</b>						
<b>Soil Release Indicator:</b>						
<b>Air Release Indicator:</b>						
<b>Surface Waste Release Ind:</b>						
<b>Event Responsible Agency:</b>						
S						
<b>Area Name:</b>						
<b>Event Code:</b>						
<b>Corrective Action Event Descri:</b>						
<b>Actual Date of Event:</b>						
<b>Orig Sched Event Date:</b>						
<b>New Sched Event Date:</b>						
<b>Best Date:</b>						
<b>Groundwater Release Indicator:</b>						
<b>Soil Release Indicator:</b>						
<b>Air Release Indicator:</b>						
<b>Surface Waste Release Ind:</b>						
<b>Event Responsible Agency:</b>						
S						
<b>Area Name:</b>						
<b>Event Code:</b>						
<b>Corrective Action Event Descri:</b>						
<b>Actual Date of Event:</b>						
<b>Orig Sched Event Date:</b>						
<b>New Sched Event Date:</b>						
<b>Best Date:</b>						
<b>Groundwater Release Indicator:</b>						
<b>Soil Release Indicator:</b>						
<b>Air Release Indicator:</b>						
<b>Surface Waste Release Ind:</b>						
<b>Event Responsible Agency:</b>						
S						
<b>Area Name:</b>						
<b>Event Code:</b>						
<b>Corrective Action Event Descri:</b>						
<b>Actual Date of Event:</b>						
<b>Orig Sched Event Date:</b>						
<b>New Sched Event Date:</b>						
<b>Best Date:</b>						
<b>Groundwater Release Indicator:</b>						
<b>Soil Release Indicator:</b>						
<b>Air Release Indicator:</b>						
<b>Surface Waste Release Ind:</b>						
<b>Event Responsible Agency:</b>						
S						
<b>Area Name:</b>						
<b>Event Code:</b>						
<b>Corrective Action Event Descri:</b>						
<b>Actual Date of Event:</b>						
<b>Orig Sched Event Date:</b>						
<b>New Sched Event Date:</b>						
<b>Best Date:</b>						
<b>Groundwater Release Indicator:</b>						
<b>Soil Release Indicator:</b>						
<b>Air Release Indicator:</b>						
<b>Surface Waste Release Ind:</b>						
<b>Event Responsible Agency:</b>						
S						
<b>Area Name:</b>						
<b>Event Code:</b>						
<b>Corrective Action Event Descri:</b>						
<b>Actual Date of Event:</b>						
<b>Orig Sched Event Date:</b>						
<b>New Sched Event Date:</b>						
<b>Best Date:</b>						
<b>Groundwater Release Indicator:</b>						
<b>Soil Release Indicator:</b>						
<b>Air Release Indicator:</b>						
<b>Surface Waste Release Ind:</b>						
<b>Event Responsible Agency:</b>						
S						



Map Key	Number of Records	Direction	Distance (mi/ft)	Elev/Diff (ft)	Site	DB
<b>Soil Release Indicator:</b>						
<b>Air Release Indicator:</b>						
<b>Surface Waste Release Ind:</b>						
<b>Event Responsible Agency:</b>		S				
<b>Area Name:</b>						
<b>Event Code:</b>		ON-SITE GROUNDWATER				
<b>Corrective Action Event Descri:</b>		CA410				
<b>Actual Date of Event:</b>		DATE TO SUBMIT REMEDY DESIGN				
<b>Orig Sched Event Date:</b>		20000501				
<b>New Sched Event Date:</b>						
<b>Best Date:</b>		20000501				
<b>Groundwater Release Indicator:</b>		Yes				
<b>Soil Release Indicator:</b>						
<b>Air Release Indicator:</b>						
<b>Surface Waste Release Ind:</b>						
<b>Event Responsible Agency:</b>		S				
<b>Area Name:</b>						
<b>Event Code:</b>		ON-SITE GROUNDWATER				
<b>Corrective Action Event Descri:</b>		CA250				
<b>Actual Date of Event:</b>		CMS IMPOSITION				
<b>Orig Sched Event Date:</b>		20020701				
<b>New Sched Event Date:</b>						
<b>Best Date:</b>		20020701				
<b>Groundwater Release Indicator:</b>		Yes				
<b>Soil Release Indicator:</b>						
<b>Air Release Indicator:</b>						
<b>Surface Waste Release Ind:</b>						
<b>Event Responsible Agency:</b>		S				
<b>Area Name:</b>						
<b>Event Code:</b>		ON-SITE GROUNDWATER				
<b>Corrective Action Event Descri:</b>		CA150				
<b>Actual Date of Event:</b>		INVESTIGATION WORKPLAN APPROVED				
<b>Orig Sched Event Date:</b>		20020315				
<b>New Sched Event Date:</b>						
<b>Best Date:</b>		20020315				
<b>Groundwater Release Indicator:</b>		Yes				
<b>Soil Release Indicator:</b>						
<b>Air Release Indicator:</b>						
<b>Surface Waste Release Ind:</b>						
<b>Event Responsible Agency:</b>		S				
<b>Area Name:</b>						
<b>Event Code:</b>		ENTIRE FACILITY				
<b>Corrective Action Event Descri:</b>		CA811OM				
<b>Actual Date of Event:</b>		OTHER WORKPLAN RECEIVED - OPERATION AND MAINTENANCE				
<b>Orig Sched Event Date:</b>		20050331				
<b>New Sched Event Date:</b>						
<b>Best Date:</b>		20050331				
<b>Groundwater Release Indicator:</b>		Yes				
<b>Soil Release Indicator:</b>						
<b>Air Release Indicator:</b>						
<b>Surface Waste Release Ind:</b>						
<b>Event Responsible Agency:</b>		S				
<b>Area Name:</b>						
<b>Event Code:</b>		ON-SITE GROUNDWATER				
<b>Corrective Action Event Descri:</b>		CA831OM				
<b>Actual Date of Event:</b>		OTHER REPORT RECEIVED				
<b>Orig Sched Event Date:</b>		20100119				
<b>New Sched Event Date:</b>						
<b>Best Date:</b>		20100119				
<b>Groundwater Release Indicator:</b>		Yes				
<b>Soil Release Indicator:</b>						
<b>Air Release Indicator:</b>						
<b>Surface Waste Release Ind:</b>						
<b>Event Responsible Agency:</b>		S				



Map Key	Number of Records	Direction	Distance (mi/ft)	Elev/Diff (ft)	Site	DB
<hr/>						
Area Name:		ON-SITE GROUNDWATER				
Event Code:		CA834AS				
Corrective Action Event Descri:		OTHER REPORT APPROVED				
Actual Date of Event:		20030616				
Orig Sched Event Date:						
New Sched Event Date:						
Best Date:		20030616				
Groundwater Release Indicator:		Yes				
Soil Release Indicator:						
Air Release Indicator:						
Surface Waste Release Ind:						
Event Responsible Agency:		S				
Area Name:		ON-SITE GROUNDWATER				
Event Code:		CA100				
Corrective Action Event Descri:		INVESTIGATION IMPOSITION				
Actual Date of Event:		19950523				
Orig Sched Event Date:						
New Sched Event Date:						
Best Date:		19950523				
Groundwater Release Indicator:		Yes				
Soil Release Indicator:						
Air Release Indicator:						
Surface Waste Release Ind:						
Event Responsible Agency:		S				
Area Name:		ENTIRE FACILITY				
Event Code:		CA750NO				
Corrective Action Event Descri:		RELEASE TO GW CONTROLLED DETERMINATION-FACILITY DOES NOT MEET DEFINITION				
Actual Date of Event:		19971124				
Orig Sched Event Date:						
New Sched Event Date:						
Best Date:		19971124				
Groundwater Release Indicator:		Yes				
Soil Release Indicator:		Yes				
Air Release Indicator:						
Surface Waste Release Ind:						
Event Responsible Agency:		S				
Area Name:		ENTIRE FACILITY				
Event Code:		CA772PR				
Corrective Action Event Descri:		INSTITUTIONAL CONTROLS ESTABLISHED-PROPRIETARY CONTROL				
Actual Date of Event:		20150511				
Orig Sched Event Date:						
New Sched Event Date:						
Best Date:		20150511				
Groundwater Release Indicator:		Yes				
Soil Release Indicator:		Yes				
Air Release Indicator:						
Surface Waste Release Ind:						
Event Responsible Agency:		S				
Area Name:		INDOOR AIR				
Event Code:		CA100				
Corrective Action Event Descri:		INVESTIGATION IMPOSITION				
Actual Date of Event:		20001020				
Orig Sched Event Date:						
New Sched Event Date:						
Best Date:		20001020				
Groundwater Release Indicator:						
Soil Release Indicator:						
Air Release Indicator:		Yes				
Surface Waste Release Ind:						
Event Responsible Agency:		S				
Area Name:		ON-SITE SOILS				
Event Code:		CA310				
Corrective Action Event Descri:		CMS SUPPLEMENTAL INFORMATION RECEIVED				



<b>Map Key</b>	<b>Number of Records</b>	<b>Direction</b>	<b>Distance (mi/ft)</b>	<b>Elev/Diff (ft)</b>	<b>Site</b>	<b>DB</b>
<hr/>						
<b>Actual Date of Event:</b>		20030610				
<b>Orig Sched Event Date:</b>						
<b>New Sched Event Date:</b>						
<b>Best Date:</b>		20030610				
<b>Groundwater Release Indicator:</b>						
<b>Soil Release Indicator:</b>		Yes				
<b>Air Release Indicator:</b>						
<b>Surface Waste Release Ind:</b>						
<b>Event Responsible Agency:</b>		S				
<b>Area Name:</b>		ON-SITE SOILS				
<b>Event Code:</b>		CA817AS				
<b>Corrective Action Event Descri:</b>		OTHER SUPPLEMENTAL INFORMATION RECEIVED				
<b>Actual Date of Event:</b>		20021104				
<b>Orig Sched Event Date:</b>						
<b>New Sched Event Date:</b>						
<b>Best Date:</b>		20021104				
<b>Groundwater Release Indicator:</b>						
<b>Soil Release Indicator:</b>		Yes				
<b>Air Release Indicator:</b>						
<b>Surface Waste Release Ind:</b>						
<b>Event Responsible Agency:</b>		S				
<b>Area Name:</b>		OFF-SITE GROUNDWATER				
<b>Event Code:</b>		CA831OM				
<b>Corrective Action Event Descri:</b>		OTHER REPORT RECEIVED				
<b>Actual Date of Event:</b>		20010220				
<b>Orig Sched Event Date:</b>						
<b>New Sched Event Date:</b>						
<b>Best Date:</b>		20010220				
<b>Groundwater Release Indicator:</b>		Yes				
<b>Soil Release Indicator:</b>						
<b>Air Release Indicator:</b>						
<b>Surface Waste Release Ind:</b>						
<b>Event Responsible Agency:</b>		S				
<b>Area Name:</b>		ENTIRE FACILITY				
<b>Event Code:</b>		CA050				
<b>Corrective Action Event Descri:</b>		RFA COMPLETED				
<b>Actual Date of Event:</b>		19950523				
<b>Orig Sched Event Date:</b>						
<b>New Sched Event Date:</b>						
<b>Best Date:</b>		19950523				
<b>Groundwater Release Indicator:</b>		Yes				
<b>Soil Release Indicator:</b>		Yes				
<b>Air Release Indicator:</b>						
<b>Surface Waste Release Ind:</b>						
<b>Event Responsible Agency:</b>		S				
<b>Area Name:</b>		ON-SITE GROUNDWATER				
<b>Event Code:</b>		CA110				
<b>Corrective Action Event Descri:</b>		INVESTIGATION WORKPLAN RECEIVED				
<b>Actual Date of Event:</b>		19950809				
<b>Orig Sched Event Date:</b>						
<b>New Sched Event Date:</b>						
<b>Best Date:</b>		19950809				
<b>Groundwater Release Indicator:</b>		Yes				
<b>Soil Release Indicator:</b>						
<b>Air Release Indicator:</b>						
<b>Surface Waste Release Ind:</b>						
<b>Event Responsible Agency:</b>		S				
<b>Area Name:</b>		ON-SITE SOILS				
<b>Event Code:</b>		CA770GW				
<b>Corrective Action Event Descri:</b>		ENGINEERING CONTROLS ESTABLISHED-GROUNDWATER CONTROL				
<b>Actual Date of Event:</b>		20051003				
<b>Orig Sched Event Date:</b>						
<b>New Sched Event Date:</b>						
<b>Best Date:</b>		20051003				



Map Key	Number of Records	Direction	Distance (mi/ft)	Elev/Diff (ft)	Site	DB
<hr/>						
Groundwater Release Indicator:						
Soil Release Indicator:	Yes					
Air Release Indicator:						
Surface Waste Release Ind:						
Event Responsible Agency:	S					
Area Name:		ON-SITE GROUNDWATER				
Event Code:		CA772GC				
Corrective Action Event Descri:		INSTITUTIONAL CONTROLS ESTABLISHED-GOVERNMENTAL CONTROL				
Actual Date of Event:		20051003				
Orig Sched Event Date:						
New Sched Event Date:						
Best Date:		20051003				
Groundwater Release Indicator:	Yes					
Soil Release Indicator:						
Air Release Indicator:						
Surface Waste Release Ind:						
Event Responsible Agency:	S					
Area Name:		INDOOR AIR				
Event Code:		CA834OM				
Corrective Action Event Descri:		OTHER REPORT APPROVED				
Actual Date of Event:		20040507				
Orig Sched Event Date:						
New Sched Event Date:						
Best Date:		20040507				
Groundwater Release Indicator:						
Soil Release Indicator:						
Air Release Indicator:	Yes					
Surface Waste Release Ind:						
Event Responsible Agency:	S					
Area Name:		ENTIRE FACILITY				
Event Code:		CA200				
Corrective Action Event Descri:		INVESTIGATION COMPLETE				
Actual Date of Event:		20030616				
Orig Sched Event Date:						
New Sched Event Date:						
Best Date:		20030616				
Groundwater Release Indicator:	Yes					
Soil Release Indicator:	Yes					
Air Release Indicator:						
Surface Waste Release Ind:						
Event Responsible Agency:	S					
Area Name:		ENTIRE FACILITY				
Event Code:		CA814AS				
Corrective Action Event Descri:		OTHER WORKPLAN APPROVED				
Actual Date of Event:		20160504				
Orig Sched Event Date:						
New Sched Event Date:						
Best Date:		20160504				
Groundwater Release Indicator:	Yes					
Soil Release Indicator:	Yes					
Air Release Indicator:						
Surface Waste Release Ind:						
Event Responsible Agency:	S					
Area Name:		OFF-SITE GROUNDWATER				
Event Code:		CA834OM				
Corrective Action Event Descri:		OTHER REPORT APPROVED				
Actual Date of Event:		20060323				
Orig Sched Event Date:						
New Sched Event Date:						
Best Date:		20060323				
Groundwater Release Indicator:	Yes					
Soil Release Indicator:						
Air Release Indicator:						
Surface Waste Release Ind:						



<b>Map Key</b>	<b>Number of Records</b>	<b>Direction</b>	<b>Distance (mi/ft)</b>	<b>Elev/Diff (ft)</b>	<b>Site</b>	<b>DB</b>
<b>Event Responsible Agency:</b>		S				
<b>Area Name:</b>		ON-SITE SOILS				
<b>Event Code:</b>		CA160				
<b>Corrective Action Event Descri:</b>		INVESTIGATION SUPPLEMENTAL INFORMATION RECEIVED				
<b>Actual Date of Event:</b>		20020919				
<b>Orig Sched Event Date:</b>						
<b>New Sched Event Date:</b>						
<b>Best Date:</b>		20020919				
<b>Groundwater Release Indicator:</b>						
<b>Soil Release Indicator:</b>		Yes				
<b>Air Release Indicator:</b>						
<b>Surface Waste Release Ind:</b>						
<b>Event Responsible Agency:</b>		S				
<b>Area Name:</b>		ENTIRE FACILITY				
<b>Event Code:</b>		CA750NO				
<b>Corrective Action Event Descri:</b>		RELEASE TO GW CONTROLLED DETERMINATION-FACILITY DOES NOT MEET DEFINITION				
<b>Actual Date of Event:</b>		19980923				
<b>Orig Sched Event Date:</b>						
<b>New Sched Event Date:</b>						
<b>Best Date:</b>		19980923				
<b>Groundwater Release Indicator:</b>		Yes				
<b>Soil Release Indicator:</b>		Yes				
<b>Air Release Indicator:</b>						
<b>Surface Waste Release Ind:</b>						
<b>Event Responsible Agency:</b>		S				
<b>Area Name:</b>		ON-SITE GROUNDWATER				
<b>Event Code:</b>		CA160				
<b>Corrective Action Event Descri:</b>		INVESTIGATION SUPPLEMENTAL INFORMATION RECEIVED				
<b>Actual Date of Event:</b>		20030610				
<b>Orig Sched Event Date:</b>						
<b>New Sched Event Date:</b>						
<b>Best Date:</b>		20030610				
<b>Groundwater Release Indicator:</b>		Yes				
<b>Soil Release Indicator:</b>						
<b>Air Release Indicator:</b>						
<b>Surface Waste Release Ind:</b>						
<b>Event Responsible Agency:</b>		S				
<b>Area Name:</b>		ENTIRE FACILITY				
<b>Event Code:</b>		CA831OM				
<b>Corrective Action Event Descri:</b>		OTHER REPORT RECEIVED				
<b>Actual Date of Event:</b>		20040405				
<b>Orig Sched Event Date:</b>						
<b>New Sched Event Date:</b>						
<b>Best Date:</b>		20040405				
<b>Groundwater Release Indicator:</b>		Yes				
<b>Soil Release Indicator:</b>		Yes				
<b>Air Release Indicator:</b>						
<b>Surface Waste Release Ind:</b>						
<b>Event Responsible Agency:</b>		S				
<b>Area Name:</b>		ENTIRE FACILITY				
<b>Event Code:</b>		CA834OM				
<b>Corrective Action Event Descri:</b>		OTHER REPORT APPROVED				
<b>Actual Date of Event:</b>		20100121				
<b>Orig Sched Event Date:</b>						
<b>New Sched Event Date:</b>						
<b>Best Date:</b>		20100121				
<b>Groundwater Release Indicator:</b>		Yes				
<b>Soil Release Indicator:</b>		Yes				
<b>Air Release Indicator:</b>						
<b>Surface Waste Release Ind:</b>						
<b>Event Responsible Agency:</b>		S				
<b>Area Name:</b>		OFF-SITE GROUNDWATER				
<b>Event Code:</b>		CA841DI				



<b>Map Key</b>	<b>Number of Records</b>	<b>Direction</b>	<b>Distance (mi/ft)</b>	<b>Elev/Diff (ft)</b>	<b>Site</b>	<b>DB</b>
<hr/>						
<b>Corrective Action Event Descri:</b>	OTHER APPROVAL - DESIGN INVESTIGATION					
<b>Actual Date of Event:</b>	20031001					
<b>Orig Sched Event Date:</b>						
<b>New Sched Event Date:</b>						
<b>Best Date:</b>	20031001					
<b>Groundwater Release Indicator:</b>	Yes					
<b>Soil Release Indicator:</b>						
<b>Air Release Indicator:</b>						
<b>Surface Waste Release Ind:</b>						
<b>Event Responsible Agency:</b>	S					
<b>Area Name:</b>	ON-SITE SOILS					
<b>Event Code:</b>	CA195					
<b>Corrective Action Event Descri:</b>	INVESTIGATION PROGRESS REPORTS RECEIVED					
<b>Actual Date of Event:</b>	20030603					
<b>Orig Sched Event Date:</b>						
<b>New Sched Event Date:</b>						
<b>Best Date:</b>	20030603					
<b>Groundwater Release Indicator:</b>						
<b>Soil Release Indicator:</b>	Yes					
<b>Air Release Indicator:</b>						
<b>Surface Waste Release Ind:</b>						
<b>Event Responsible Agency:</b>	S					
<b>Area Name:</b>	INDOOR AIR					
<b>Event Code:</b>	CA550RC					
<b>Corrective Action Event Descri:</b>	REMEDY CONSTRUCTION-REMEDY CONSTRUCTED					
<b>Actual Date of Event:</b>	20051003					
<b>Orig Sched Event Date:</b>						
<b>New Sched Event Date:</b>						
<b>Best Date:</b>	20051003					
<b>Groundwater Release Indicator:</b>						
<b>Soil Release Indicator:</b>						
<b>Air Release Indicator:</b>	Yes					
<b>Surface Waste Release Ind:</b>						
<b>Event Responsible Agency:</b>	S					
<b>Area Name:</b>	ENTIRE FACILITY					
<b>Event Code:</b>	CA725NO					
<b>Corrective Action Event Descri:</b>	HUMAN EXPOSURES CONTROLLED DETERMINATION-FACILITY DOES NOT MEET DEFINITION					
<b>Actual Date of Event:</b>	19980923					
<b>Orig Sched Event Date:</b>						
<b>New Sched Event Date:</b>						
<b>Best Date:</b>	19980923					
<b>Groundwater Release Indicator:</b>	Yes					
<b>Soil Release Indicator:</b>	Yes					
<b>Air Release Indicator:</b>						
<b>Surface Waste Release Ind:</b>						
<b>Event Responsible Agency:</b>	S					
<b>Area Name:</b>	ON-SITE GROUNDWATER					
<b>Event Code:</b>	CA811					
<b>Corrective Action Event Descri:</b>	OTHER WORKPLAN RECEIVED					
<b>Actual Date of Event:</b>	19991012					
<b>Orig Sched Event Date:</b>						
<b>New Sched Event Date:</b>						
<b>Best Date:</b>	19991012					
<b>Groundwater Release Indicator:</b>	Yes					
<b>Soil Release Indicator:</b>						
<b>Air Release Indicator:</b>						
<b>Surface Waste Release Ind:</b>						
<b>Event Responsible Agency:</b>	S					
<b>Area Name:</b>	OFF-SITE GROUNDWATER					
<b>Event Code:</b>	CA070YE					
<b>Corrective Action Event Descri:</b>	DETERMINATION OF NEED FOR AN INVESTIGATION-INVESTIGATION IS NECESSARY					
<b>Actual Date of Event:</b>	19950523					
<b>Orig Sched Event Date:</b>						
<b>New Sched Event Date:</b>						



<b>Map Key</b>	<b>Number of Records</b>	<b>Direction</b>	<b>Distance (mi/ft)</b>	<b>Elev/Diff (ft)</b>	<b>Site</b>	<b>DB</b>
<hr/>						
<b>Best Date:</b>		19950523				
<b>Groundwater Release Indicator:</b>	Yes					
<b>Soil Release Indicator:</b>						
<b>Air Release Indicator:</b>						
<b>Surface Waste Release Ind:</b>						
<b>Event Responsible Agency:</b>	S					
<b>Area Name:</b>		ON-SITE GROUNDWATER				
<b>Event Code:</b>		CA310				
<b>Corrective Action Event Descri:</b>		CMS SUPPLEMENTAL INFORMATION RECEIVED				
<b>Actual Date of Event:</b>		20030610				
<b>Orig Sched Event Date:</b>						
<b>New Sched Event Date:</b>						
<b>Best Date:</b>		20030610				
<b>Groundwater Release Indicator:</b>	Yes					
<b>Soil Release Indicator:</b>						
<b>Air Release Indicator:</b>						
<b>Surface Waste Release Ind:</b>						
<b>Event Responsible Agency:</b>	S					
<b>Area Name:</b>		INDOOR AIR				
<b>Event Code:</b>		CA811OM				
<b>Corrective Action Event Descri:</b>		OTHER WORKPLAN RECEIVED - OPERATION AND MAINTENANCE				
<b>Actual Date of Event:</b>		20040702				
<b>Orig Sched Event Date:</b>						
<b>New Sched Event Date:</b>						
<b>Best Date:</b>		20040702				
<b>Groundwater Release Indicator:</b>						
<b>Soil Release Indicator:</b>						
<b>Air Release Indicator:</b>	Yes					
<b>Surface Waste Release Ind:</b>						
<b>Event Responsible Agency:</b>	S					
<b>Area Name:</b>		ENTIRE FACILITY				
<b>Event Code:</b>		CA831OM				
<b>Corrective Action Event Descri:</b>		OTHER REPORT RECEIVED				
<b>Actual Date of Event:</b>		20050906				
<b>Orig Sched Event Date:</b>						
<b>New Sched Event Date:</b>						
<b>Best Date:</b>		20050906				
<b>Groundwater Release Indicator:</b>	Yes					
<b>Soil Release Indicator:</b>	Yes					
<b>Air Release Indicator:</b>						
<b>Surface Waste Release Ind:</b>						
<b>Event Responsible Agency:</b>	S					
<b>Area Name:</b>		ON-SITE GROUNDWATER				
<b>Event Code:</b>		CA006AC				
<b>Corrective Action Event Descri:</b>		AREA OF CONCERN				
<b>Actual Date of Event:</b>		19950523				
<b>Orig Sched Event Date:</b>						
<b>New Sched Event Date:</b>						
<b>Best Date:</b>		19950523				
<b>Groundwater Release Indicator:</b>	Yes					
<b>Soil Release Indicator:</b>						
<b>Air Release Indicator:</b>						
<b>Surface Waste Release Ind:</b>						
<b>Event Responsible Agency:</b>	S					
<b>Area Name:</b>		ENTIRE FACILITY				
<b>Event Code:</b>		CA075HI				
<b>Corrective Action Event Descri:</b>		CA PRIORITIZATION-HIGH CA PRIORITY				
<b>Actual Date of Event:</b>		19950523				
<b>Orig Sched Event Date:</b>						
<b>New Sched Event Date:</b>						
<b>Best Date:</b>		19950523				
<b>Groundwater Release Indicator:</b>	Yes					
<b>Soil Release Indicator:</b>	Yes					
<b>Air Release Indicator:</b>						



<b>Map Key</b>	<b>Number of Records</b>	<b>Direction</b>	<b>Distance (mi/ft)</b>	<b>Elev/Diff (ft)</b>	<b>Site</b>	<b>DB</b>
<hr/>						
<b>Surface Waste Release Ind:</b>						
<b>Event Responsible Agency:</b>		S				
<b>Area Name:</b>		INDOOR AIR				
<b>Event Code:</b>		CA200				
<b>Corrective Action Event Descri:</b>		INVESTIGATION COMPLETE				
<b>Actual Date of Event:</b>		20011029				
<b>Orig Sched Event Date:</b>						
<b>New Sched Event Date:</b>						
<b>Best Date:</b>		20011029				
<b>Groundwater Release Indicator:</b>						
<b>Soil Release Indicator:</b>						
<b>Air Release Indicator:</b>		Yes				
<b>Surface Waste Release Ind:</b>						
<b>Event Responsible Agency:</b>		S				
<b>Area Name:</b>		INDOOR AIR				
<b>Event Code:</b>		CA772GC				
<b>Corrective Action Event Descri:</b>		INSTITUTIONAL CONTROLS ESTABLISHED-GOVERNMENTAL CONTROL				
<b>Actual Date of Event:</b>		20051003				
<b>Orig Sched Event Date:</b>						
<b>New Sched Event Date:</b>						
<b>Best Date:</b>		20051003				
<b>Groundwater Release Indicator:</b>						
<b>Soil Release Indicator:</b>						
<b>Air Release Indicator:</b>		Yes				
<b>Surface Waste Release Ind:</b>						
<b>Event Responsible Agency:</b>		S				
<b>Area Name:</b>		ON-SITE GROUNDWATER				
<b>Event Code:</b>		CA817IM				
<b>Corrective Action Event Descri:</b>		OTHER SUPPLEMENTAL INFORMATION RECEIVED				
<b>Actual Date of Event:</b>		20030603				
<b>Orig Sched Event Date:</b>						
<b>New Sched Event Date:</b>						
<b>Best Date:</b>		20030603				
<b>Groundwater Release Indicator:</b>		Yes				
<b>Soil Release Indicator:</b>						
<b>Air Release Indicator:</b>						
<b>Surface Waste Release Ind:</b>						
<b>Event Responsible Agency:</b>		S				
<b>Area Name:</b>		ENTIRE FACILITY				
<b>Event Code:</b>		CA070YE				
<b>Corrective Action Event Descri:</b>		DETERMINATION OF NEED FOR AN INVESTIGATION-INVESTIGATION IS NECESSARY				
<b>Actual Date of Event:</b>		19950523				
<b>Orig Sched Event Date:</b>						
<b>New Sched Event Date:</b>						
<b>Best Date:</b>		19950523				
<b>Groundwater Release Indicator:</b>		Yes				
<b>Soil Release Indicator:</b>		Yes				
<b>Air Release Indicator:</b>						
<b>Surface Waste Release Ind:</b>						
<b>Event Responsible Agency:</b>		S				
<b>Area Name:</b>		ON-SITE SOILS				
<b>Event Code:</b>		CA250				
<b>Corrective Action Event Descri:</b>		CMS IMPOSITION				
<b>Actual Date of Event:</b>		20020701				
<b>Orig Sched Event Date:</b>						
<b>New Sched Event Date:</b>						
<b>Best Date:</b>		20020701				
<b>Groundwater Release Indicator:</b>						
<b>Soil Release Indicator:</b>		Yes				
<b>Air Release Indicator:</b>						
<b>Surface Waste Release Ind:</b>						
<b>Event Responsible Agency:</b>		S				
<b>Area Name:</b>		ON-SITE GROUNDWATER				



<b>Map Key</b>	<b>Number of Records</b>	<b>Direction</b>	<b>Distance (mi/ft)</b>	<b>Elev/Diff (ft)</b>	<b>Site</b>	<b>DB</b>
<hr/>						
<b>Event Code:</b>		CA110				
<b>Corrective Action Event Descri:</b>		INVESTIGATION WORKPLAN RECEIVED				
<b>Actual Date of Event:</b>		19960502				
<b>Orig Sched Event Date:</b>						
<b>New Sched Event Date:</b>						
<b>Best Date:</b>		19960502				
<b>Groundwater Release Indicator:</b>		Yes				
<b>Soil Release Indicator:</b>						
<b>Air Release Indicator:</b>						
<b>Surface Waste Release Ind:</b>						
<b>Event Responsible Agency:</b>		S				
<b>Area Name:</b>		ON-SITE GROUNDWATER				
<b>Event Code:</b>		CA831OM				
<b>Corrective Action Event Descri:</b>		OTHER REPORT RECEIVED				
<b>Actual Date of Event:</b>		20070330				
<b>Orig Sched Event Date:</b>						
<b>New Sched Event Date:</b>						
<b>Best Date:</b>		20070330				
<b>Groundwater Release Indicator:</b>		Yes				
<b>Soil Release Indicator:</b>						
<b>Air Release Indicator:</b>						
<b>Surface Waste Release Ind:</b>						
<b>Event Responsible Agency:</b>		S				
<b>Area Name:</b>		OFF-SITE GROUNDWATER				
<b>Event Code:</b>		CA834OM				
<b>Corrective Action Event Descri:</b>		OTHER REPORT APPROVED				
<b>Actual Date of Event:</b>		20120315				
<b>Orig Sched Event Date:</b>						
<b>New Sched Event Date:</b>						
<b>Best Date:</b>		20120315				
<b>Groundwater Release Indicator:</b>		Yes				
<b>Soil Release Indicator:</b>						
<b>Air Release Indicator:</b>						
<b>Surface Waste Release Ind:</b>						
<b>Event Responsible Agency:</b>		S				
<b>Area Name:</b>		OFF-SITE GROUNDWATER				
<b>Event Code:</b>		CA831OM				
<b>Corrective Action Event Descri:</b>		OTHER REPORT RECEIVED				
<b>Actual Date of Event:</b>		20120131				
<b>Orig Sched Event Date:</b>						
<b>New Sched Event Date:</b>						
<b>Best Date:</b>		20120131				
<b>Groundwater Release Indicator:</b>		Yes				
<b>Soil Release Indicator:</b>						
<b>Air Release Indicator:</b>						
<b>Surface Waste Release Ind:</b>						
<b>Event Responsible Agency:</b>		S				
<b>Area Name:</b>		ENTIRE FACILITY				
<b>Event Code:</b>		CA811OM				
<b>Corrective Action Event Descri:</b>		OTHER WORKPLAN RECEIVED - OPERATION AND MAINTENANCE				
<b>Actual Date of Event:</b>		20011012				
<b>Orig Sched Event Date:</b>						
<b>New Sched Event Date:</b>						
<b>Best Date:</b>		20011012				
<b>Groundwater Release Indicator:</b>		Yes				
<b>Soil Release Indicator:</b>		Yes				
<b>Air Release Indicator:</b>						
<b>Surface Waste Release Ind:</b>						
<b>Event Responsible Agency:</b>		S				
<b>Area Name:</b>		ON-SITE SOILS				
<b>Event Code:</b>		CA817OM				
<b>Corrective Action Event Descri:</b>		OTHER SUPPLEMENTAL INFORMATION RECEIVED				
<b>Actual Date of Event:</b>		20030926				
<b>Orig Sched Event Date:</b>						



<b>Map Key</b>	<b>Number of Records</b>	<b>Direction</b>	<b>Distance (mi/ft)</b>	<b>Elev/Diff (ft)</b>	<b>Site</b>	<b>DB</b>
<hr/>						
<b>New Sched Event Date:</b>						
<b>Best Date:</b>		20030926				
<b>Groundwater Release Indicator:</b>						
<b>Soil Release Indicator:</b>		Yes				
<b>Air Release Indicator:</b>						
<b>Surface Waste Release Ind:</b>						
<b>Event Responsible Agency:</b>		S				
<b>Area Name:</b>		ON-SITE SOILS				
<b>Event Code:</b>		CA075LO				
<b>Corrective Action Event Descri:</b>		CA PRIORITIZATION-LOW CA PRIORITY				
<b>Actual Date of Event:</b>		20000721				
<b>Orig Sched Event Date:</b>						
<b>New Sched Event Date:</b>						
<b>Best Date:</b>		20000721				
<b>Groundwater Release Indicator:</b>						
<b>Soil Release Indicator:</b>		Yes				
<b>Air Release Indicator:</b>						
<b>Surface Waste Release Ind:</b>						
<b>Event Responsible Agency:</b>		S				
<b>Area Name:</b>		ENTIRE FACILITY				
<b>Event Code:</b>		CA225YE				
<b>Corrective Action Event Descri:</b>		STABILIZATION MEASURES EVALUATION-FACILITY IS AMENABLE TO STABILIZATION				
<b>Actual Date of Event:</b>		19980923				
<b>Orig Sched Event Date:</b>						
<b>New Sched Event Date:</b>						
<b>Best Date:</b>		19980923				
<b>Groundwater Release Indicator:</b>		Yes				
<b>Soil Release Indicator:</b>		Yes				
<b>Air Release Indicator:</b>						
<b>Surface Waste Release Ind:</b>						
<b>Event Responsible Agency:</b>		S				
<b>Area Name:</b>		OFF-SITE GROUNDWATER				
<b>Event Code:</b>		CA410				
<b>Corrective Action Event Descri:</b>		DATE TO SUBMIT REMEDY DESIGN				
<b>Actual Date of Event:</b>		20000501				
<b>Orig Sched Event Date:</b>						
<b>New Sched Event Date:</b>						
<b>Best Date:</b>		20000501				
<b>Groundwater Release Indicator:</b>		Yes				
<b>Soil Release Indicator:</b>						
<b>Air Release Indicator:</b>						
<b>Surface Waste Release Ind:</b>						
<b>Event Responsible Agency:</b>		S				
<b>Area Name:</b>		ENTIRE FACILITY				
<b>Event Code:</b>		CA770GW				
<b>Corrective Action Event Descri:</b>		ENGINEERING CONTROLS ESTABLISHED-GROUNDWATER CONTROL				
<b>Actual Date of Event:</b>		20051003				
<b>Orig Sched Event Date:</b>						
<b>New Sched Event Date:</b>						
<b>Best Date:</b>		20051003				
<b>Groundwater Release Indicator:</b>		Yes				
<b>Soil Release Indicator:</b>		Yes				
<b>Air Release Indicator:</b>						
<b>Surface Waste Release Ind:</b>						
<b>Event Responsible Agency:</b>		S				
<b>Area Name:</b>		OFF-SITE GROUNDWATER				
<b>Event Code:</b>		CA770GW				
<b>Corrective Action Event Descri:</b>		ENGINEERING CONTROLS ESTABLISHED-GROUNDWATER CONTROL				
<b>Actual Date of Event:</b>		20051003				
<b>Orig Sched Event Date:</b>						
<b>New Sched Event Date:</b>						
<b>Best Date:</b>		20051003				
<b>Groundwater Release Indicator:</b>		Yes				
<b>Soil Release Indicator:</b>						



Map Key	Number of Records	Direction	Distance (mi/ft)	Elev/Diff (ft)	Site	DB
<hr/>						
<b>Air Release Indicator:</b>						
<b>Surface Waste Release Ind:</b>						
<b>Event Responsible Agency:</b>		S				
<b>Area Name:</b>		ON-SITE SOILS				
<b>Event Code:</b>		CA834OM				
<b>Corrective Action Event Descri:</b>		OTHER REPORT APPROVED				
<b>Actual Date of Event:</b>		20040507				
<b>Orig Sched Event Date:</b>						
<b>New Sched Event Date:</b>						
<b>Best Date:</b>		20040507				
<b>Groundwater Release Indicator:</b>						
<b>Soil Release Indicator:</b>		Yes				
<b>Air Release Indicator:</b>						
<b>Surface Waste Release Ind:</b>						
<b>Event Responsible Agency:</b>		S				
<b>Area Name:</b>		ON-SITE GROUNDWATER				
<b>Event Code:</b>		CA831OM				
<b>Corrective Action Event Descri:</b>		OTHER REPORT RECEIVED				
<b>Actual Date of Event:</b>		20030228				
<b>Orig Sched Event Date:</b>						
<b>New Sched Event Date:</b>						
<b>Best Date:</b>		20030228				
<b>Groundwater Release Indicator:</b>		Yes				
<b>Soil Release Indicator:</b>						
<b>Air Release Indicator:</b>						
<b>Surface Waste Release Ind:</b>						
<b>Event Responsible Agency:</b>		S				
<b>Area Name:</b>		ENTIRE FACILITY				
<b>Event Code:</b>		CA834OM				
<b>Corrective Action Event Descri:</b>		OTHER REPORT APPROVED				
<b>Actual Date of Event:</b>		20050405				
<b>Orig Sched Event Date:</b>						
<b>New Sched Event Date:</b>						
<b>Best Date:</b>		20050405				
<b>Groundwater Release Indicator:</b>		Yes				
<b>Soil Release Indicator:</b>						
<b>Air Release Indicator:</b>						
<b>Surface Waste Release Ind:</b>						
<b>Event Responsible Agency:</b>		S				
<b>Area Name:</b>		ON-SITE GROUNDWATER				
<b>Event Code:</b>		CA190				
<b>Corrective Action Event Descri:</b>		INVESTIGATION REPORT RECEIVED				
<b>Actual Date of Event:</b>		20020919				
<b>Orig Sched Event Date:</b>						
<b>New Sched Event Date:</b>						
<b>Best Date:</b>		20020919				
<b>Groundwater Release Indicator:</b>		Yes				
<b>Soil Release Indicator:</b>						
<b>Air Release Indicator:</b>						
<b>Surface Waste Release Ind:</b>						
<b>Event Responsible Agency:</b>		S				
<b>Area Name:</b>		OFF-SITE GROUNDWATER				
<b>Event Code:</b>		CA834OM				
<b>Corrective Action Event Descri:</b>		OTHER REPORT APPROVED				
<b>Actual Date of Event:</b>		20070413				
<b>Orig Sched Event Date:</b>						
<b>New Sched Event Date:</b>						
<b>Best Date:</b>		20070413				
<b>Groundwater Release Indicator:</b>		Yes				
<b>Soil Release Indicator:</b>						
<b>Air Release Indicator:</b>						
<b>Surface Waste Release Ind:</b>						
<b>Event Responsible Agency:</b>		S				



Map Key	Number of Records	Direction	Distance (mi/ft)	Elev/Diff (ft)	Site	DB
Area Name:		ENTIRE FACILITY				
Event Code:		CA831OM				
Corrective Action Event Descri:		OTHER REPORT RECEIVED				
Actual Date of Event:		20070330				
Orig Sched Event Date:						
New Sched Event Date:						
Best Date:		20070330				
Groundwater Release Indicator:		Yes				
Soil Release Indicator:		Yes				
Air Release Indicator:						
Surface Waste Release Ind:						
Event Responsible Agency:		S				
Area Name:		ON-SITE SOILS				
Event Code:		CA006				
Corrective Action Event Descri:		TYPE OF UNIT				
Actual Date of Event:		20001004				
Orig Sched Event Date:						
New Sched Event Date:						
Best Date:		20001004				
Groundwater Release Indicator:						
Soil Release Indicator:		Yes				
Air Release Indicator:						
Surface Waste Release Ind:						
Event Responsible Agency:		S				
Area Name:		OFF-SITE GROUNDWATER				
Event Code:		CA816TS				
Corrective Action Event Descri:		OTHER SUPPLEMENTAL INFORMATION REQUESTED - TREATABILITY STUDY				
Actual Date of Event:		20010122				
Orig Sched Event Date:						
New Sched Event Date:						
Best Date:		20010122				
Groundwater Release Indicator:		Yes				
Soil Release Indicator:						
Air Release Indicator:						
Surface Waste Release Ind:						
Event Responsible Agency:		S				
Area Name:		ON-SITE GROUNDWATER				
Event Code:		CA818				
Corrective Action Event Descri:		OTHER SUPPLEMENTAL INFORMATION ADEQUATE				
Actual Date of Event:		20010718				
Orig Sched Event Date:						
New Sched Event Date:						
Best Date:		20010718				
Groundwater Release Indicator:		Yes				
Soil Release Indicator:						
Air Release Indicator:						
Surface Waste Release Ind:						
Event Responsible Agency:		S				
Area Name:		ON-SITE GROUNDWATER				
Event Code:		CA120				
Corrective Action Event Descri:		INVESTIGATION WORKPLAN MODIFICATION REQ BY AGENCY				
Actual Date of Event:		19960322				
Orig Sched Event Date:						
New Sched Event Date:						
Best Date:		19960322				
Groundwater Release Indicator:		Yes				
Soil Release Indicator:						
Air Release Indicator:						
Surface Waste Release Ind:						
Event Responsible Agency:		S				
Area Name:		INDOOR AIR				
Event Code:		CA250				
Corrective Action Event Descri:		CMS IMPOSITION				
Actual Date of Event:		20020315				



Map Key	Number of Records	Direction	Distance (mi/ft)	Elev/Diff (ft)	Site	DB
<hr/>						
<b>Orig Sched Event Date:</b>						
<b>New Sched Event Date:</b>						
<b>Best Date:</b>						
<b>Groundwater Release Indicator:</b>						
<b>Soil Release Indicator:</b>						
<b>Air Release Indicator:</b>						
<b>Surface Waste Release Ind:</b>						
<b>Event Responsible Agency:</b>						
<b>Area Name:</b>						
<b>Event Code:</b>						
<b>Corrective Action Event Descri:</b>						
<b>Actual Date of Event:</b>						
<b>Orig Sched Event Date:</b>						
<b>New Sched Event Date:</b>						
<b>Best Date:</b>						
<b>Groundwater Release Indicator:</b>						
<b>Soil Release Indicator:</b>						
<b>Air Release Indicator:</b>						
<b>Surface Waste Release Ind:</b>						
<b>Event Responsible Agency:</b>						
<b>Area Name:</b>						
<b>Event Code:</b>						
<b>Corrective Action Event Descri:</b>						
<b>Actual Date of Event:</b>						
<b>Orig Sched Event Date:</b>						
<b>New Sched Event Date:</b>						
<b>Best Date:</b>						
<b>Groundwater Release Indicator:</b>						
<b>Soil Release Indicator:</b>						
<b>Air Release Indicator:</b>						
<b>Surface Waste Release Ind:</b>						
<b>Event Responsible Agency:</b>						
<b>Area Name:</b>						
<b>Event Code:</b>						
<b>Corrective Action Event Descri:</b>						
<b>Actual Date of Event:</b>						
<b>Orig Sched Event Date:</b>						
<b>New Sched Event Date:</b>						
<b>Best Date:</b>						
<b>Groundwater Release Indicator:</b>						
<b>Soil Release Indicator:</b>						
<b>Air Release Indicator:</b>						
<b>Surface Waste Release Ind:</b>						
<b>Event Responsible Agency:</b>						
<b>Area Name:</b>						
<b>Event Code:</b>						
<b>Corrective Action Event Descri:</b>						
<b>Actual Date of Event:</b>						
<b>Orig Sched Event Date:</b>						
<b>New Sched Event Date:</b>						
<b>Best Date:</b>						
<b>Groundwater Release Indicator:</b>						
<b>Soil Release Indicator:</b>						
<b>Air Release Indicator:</b>						
<b>Surface Waste Release Ind:</b>						
<b>Event Responsible Agency:</b>						
<b>Area Name:</b>						
<b>Event Code:</b>						
<b>Corrective Action Event Descri:</b>						
<b>Actual Date of Event:</b>						
<b>Orig Sched Event Date:</b>						
<b>New Sched Event Date:</b>						
<b>Best Date:</b>						
<b>Groundwater Release Indicator:</b>						



Map Key	Number of Records	Direction	Distance (mi/ft)	Elev/Diff (ft)	Site	DB
<b>Soil Release Indicator:</b>						
<b>Air Release Indicator:</b>						
<b>Surface Waste Release Ind:</b>						
<b>Event Responsible Agency:</b>		S				
<b>Area Name:</b>						
<b>Event Code:</b>		ENTIRE FACILITY				
<b>Corrective Action Event Descri:</b>		CA834OM				
<b>Actual Date of Event:</b>		OTHER REPORT APPROVED				
<b>Orig Sched Event Date:</b>		20150210				
<b>New Sched Event Date:</b>						
<b>Best Date:</b>		20150210				
<b>Groundwater Release Indicator:</b>		Yes				
<b>Soil Release Indicator:</b>		Yes				
<b>Air Release Indicator:</b>						
<b>Surface Waste Release Ind:</b>						
<b>Event Responsible Agency:</b>		S				
<b>Area Name:</b>						
<b>Event Code:</b>		ON-SITE GROUNDWATER				
<b>Corrective Action Event Descri:</b>		CA817				
<b>Actual Date of Event:</b>		OTHER SUPPLEMENTAL INFORMATION RECEIVED				
<b>Orig Sched Event Date:</b>		20010615				
<b>New Sched Event Date:</b>						
<b>Best Date:</b>		20010615				
<b>Groundwater Release Indicator:</b>		Yes				
<b>Soil Release Indicator:</b>						
<b>Air Release Indicator:</b>						
<b>Surface Waste Release Ind:</b>						
<b>Event Responsible Agency:</b>		S				
<b>Area Name:</b>						
<b>Event Code:</b>		INDOOR AIR				
<b>Corrective Action Event Descri:</b>		CA817DI				
<b>Actual Date of Event:</b>		OTHER SUPPLEMENTAL INFORMATION RECEIVED				
<b>Orig Sched Event Date:</b>		20030926				
<b>New Sched Event Date:</b>						
<b>Best Date:</b>		20030926				
<b>Groundwater Release Indicator:</b>						
<b>Soil Release Indicator:</b>						
<b>Air Release Indicator:</b>		Yes				
<b>Surface Waste Release Ind:</b>						
<b>Event Responsible Agency:</b>		S				
<b>Area Name:</b>						
<b>Event Code:</b>		INDOOR AIR				
<b>Corrective Action Event Descri:</b>		CA841DI				
<b>Actual Date of Event:</b>		OTHER APPROVAL - DESIGN INVESTIGATION				
<b>Orig Sched Event Date:</b>		20031001				
<b>New Sched Event Date:</b>						
<b>Best Date:</b>		20031001				
<b>Groundwater Release Indicator:</b>						
<b>Soil Release Indicator:</b>						
<b>Air Release Indicator:</b>		Yes				
<b>Surface Waste Release Ind:</b>						
<b>Event Responsible Agency:</b>		S				
<b>Area Name:</b>						
<b>Event Code:</b>		OFF-SITE GROUNDWATER				
<b>Corrective Action Event Descri:</b>		CA110				
<b>Actual Date of Event:</b>		INVESTIGATION WORKPLAN RECEIVED				
<b>Orig Sched Event Date:</b>		19950809				
<b>New Sched Event Date:</b>						
<b>Best Date:</b>		19950809				
<b>Groundwater Release Indicator:</b>						
<b>Soil Release Indicator:</b>						
<b>Air Release Indicator:</b>						
<b>Surface Waste Release Ind:</b>						
<b>Event Responsible Agency:</b>		S				



Map Key	Number of Records	Direction	Distance (mi/ft)	Elev/Diff (ft)	Site	DB
<hr/>						
Area Name:		ON-SITE GROUNDWATER				
Event Code:		CA834OM				
Corrective Action Event Descri:		OTHER REPORT APPROVED				
Actual Date of Event:		20040507				
Orig Sched Event Date:						
New Sched Event Date:						
Best Date:		20040507				
Groundwater Release Indicator:		Yes				
Soil Release Indicator:						
Air Release Indicator:						
Surface Waste Release Ind:						
Event Responsible Agency:		S				
Area Name:		OFF-SITE GROUNDWATER				
Event Code:		CA310				
Corrective Action Event Descri:		CMS SUPPLEMENTAL INFORMATION RECEIVED				
Actual Date of Event:		20030610				
Orig Sched Event Date:						
New Sched Event Date:						
Best Date:		20030610				
Groundwater Release Indicator:		Yes				
Soil Release Indicator:						
Air Release Indicator:						
Surface Waste Release Ind:						
Event Responsible Agency:		S				
Area Name:		ON-SITE GROUNDWATER				
Event Code:		CA811OM				
Corrective Action Event Descri:		OTHER WORKPLAN RECEIVED - OPERATION AND MAINTENANCE				
Actual Date of Event:		20021213				
Orig Sched Event Date:						
New Sched Event Date:						
Best Date:		20021213				
Groundwater Release Indicator:		Yes				
Soil Release Indicator:						
Air Release Indicator:						
Surface Waste Release Ind:						
Event Responsible Agency:		S				
Area Name:		ENTIRE FACILITY				
Event Code:		CA814OM				
Corrective Action Event Descri:		OTHER WORKPLAN APPROVED				
Actual Date of Event:		20040706				
Orig Sched Event Date:						
New Sched Event Date:						
Best Date:		20040706				
Groundwater Release Indicator:		Yes				
Soil Release Indicator:		Yes				
Air Release Indicator:						
Surface Waste Release Ind:						
Event Responsible Agency:		S				
Area Name:		ON-SITE SOILS				
Event Code:		CA100				
Corrective Action Event Descri:		INVESTIGATION IMPOSITION				
Actual Date of Event:		20020130				
Orig Sched Event Date:						
New Sched Event Date:						
Best Date:		20020130				
Groundwater Release Indicator:						
Soil Release Indicator:		Yes				
Air Release Indicator:						
Surface Waste Release Ind:						
Event Responsible Agency:		S				
Area Name:		ENTIRE FACILITY				
Event Code:		CA811OM				
Corrective Action Event Descri:		OTHER WORKPLAN RECEIVED - OPERATION AND MAINTENANCE				



<b>Map Key</b>	<b>Number of Records</b>	<b>Direction</b>	<b>Distance (mi/ft)</b>	<b>Elev/Diff (ft)</b>	<b>Site</b>	<b>DB</b>
<hr/>						
<b>Actual Date of Event:</b>		20040702				
<b>Orig Sched Event Date:</b>						
<b>New Sched Event Date:</b>						
<b>Best Date:</b>		20040702				
<b>Groundwater Release Indicator:</b>		Yes				
<b>Soil Release Indicator:</b>		Yes				
<b>Air Release Indicator:</b>						
<b>Surface Waste Release Ind:</b>						
<b>Event Responsible Agency:</b>		S				
<b>Area Name:</b>		ENTIRE FACILITY				
<b>Event Code:</b>		CA814OM				
<b>Corrective Action Event Descri:</b>		OTHER WORKPLAN APPROVED				
<b>Actual Date of Event:</b>		20091223				
<b>Orig Sched Event Date:</b>						
<b>New Sched Event Date:</b>						
<b>Best Date:</b>		20091223				
<b>Groundwater Release Indicator:</b>		Yes				
<b>Soil Release Indicator:</b>		Yes				
<b>Air Release Indicator:</b>						
<b>Surface Waste Release Ind:</b>						
<b>Event Responsible Agency:</b>		S				
<b>Area Name:</b>		ON-SITE SOILS				
<b>Event Code:</b>		CA831OM				
<b>Corrective Action Event Descri:</b>		OTHER REPORT RECEIVED				
<b>Actual Date of Event:</b>		20060313				
<b>Orig Sched Event Date:</b>						
<b>New Sched Event Date:</b>						
<b>Best Date:</b>		20060313				
<b>Groundwater Release Indicator:</b>						
<b>Soil Release Indicator:</b>		Yes				
<b>Air Release Indicator:</b>						
<b>Surface Waste Release Ind:</b>						
<b>Event Responsible Agency:</b>		S				
<b>Area Name:</b>		OFF-SITE GROUNDWATER				
<b>Event Code:</b>		CA811AS				
<b>Corrective Action Event Descri:</b>		OTHER WORKPLAN RECEIVED - ADDITIONAL STUDY				
<b>Actual Date of Event:</b>		20020919				
<b>Orig Sched Event Date:</b>						
<b>New Sched Event Date:</b>						
<b>Best Date:</b>		20020919				
<b>Groundwater Release Indicator:</b>		Yes				
<b>Soil Release Indicator:</b>						
<b>Air Release Indicator:</b>						
<b>Surface Waste Release Ind:</b>						
<b>Event Responsible Agency:</b>		S				
<b>Area Name:</b>		ON-SITE SOILS				
<b>Event Code:</b>		CA817DI				
<b>Corrective Action Event Descri:</b>		OTHER SUPPLEMENTAL INFORMATION RECEIVED				
<b>Actual Date of Event:</b>		20030926				
<b>Orig Sched Event Date:</b>						
<b>New Sched Event Date:</b>						
<b>Best Date:</b>		20030926				
<b>Groundwater Release Indicator:</b>						
<b>Soil Release Indicator:</b>		Yes				
<b>Air Release Indicator:</b>						
<b>Surface Waste Release Ind:</b>						
<b>Event Responsible Agency:</b>		S				
<b>Area Name:</b>		ON-SITE GROUNDWATER				
<b>Event Code:</b>		CA817OM				
<b>Corrective Action Event Descri:</b>		OTHER SUPPLEMENTAL INFORMATION RECEIVED				
<b>Actual Date of Event:</b>		20030926				
<b>Orig Sched Event Date:</b>						
<b>New Sched Event Date:</b>						
<b>Best Date:</b>		20030926				



<b>Map Key</b>	<b>Number of Records</b>	<b>Direction</b>	<b>Distance (mi/ft)</b>	<b>Elev/Diff (ft)</b>	<b>Site</b>	<b>DB</b>
Groundwater Release Indicator:	Yes					
Soil Release Indicator:						
Air Release Indicator:						
Surface Waste Release Ind:						
Event Responsible Agency:	S					
Area Name:	OFF-SITE GROUNDWATER					
Event Code:	CA834AS					
Corrective Action Event Descri:	OTHER REPORT APPROVED					
Actual Date of Event:	20030616					
Orig Sched Event Date:						
New Sched Event Date:						
Best Date:	20030616					
Groundwater Release Indicator:	Yes					
Soil Release Indicator:						
Air Release Indicator:						
Surface Waste Release Ind:						
Event Responsible Agency:	S					
Area Name:	INDOOR AIR					
Event Code:	CA310					
Corrective Action Event Descri:	CMS SUPPLEMENTAL INFORMATION RECEIVED					
Actual Date of Event:	20020919					
Orig Sched Event Date:						
New Sched Event Date:						
Best Date:	20020919					
Groundwater Release Indicator:						
Soil Release Indicator:						
Air Release Indicator:	Yes					
Surface Waste Release Ind:						
Event Responsible Agency:	S					
Area Name:	OFF-SITE GROUNDWATER					
Event Code:	CA725NO					
Corrective Action Event Descri:	HUMAN EXPOSURES CONTROLLED DETERMINATION-FACILITY DOES NOT MEET DEFINITION					
Actual Date of Event:	19980923					
Orig Sched Event Date:						
New Sched Event Date:						
Best Date:	19980923					
Groundwater Release Indicator:	Yes					
Soil Release Indicator:						
Air Release Indicator:						
Surface Waste Release Ind:						
Event Responsible Agency:	S					
Area Name:	ON-SITE SOILS					
Event Code:	CA814OM					
Corrective Action Event Descri:	OTHER WORKPLAN APPROVED					
Actual Date of Event:	20040706					
Orig Sched Event Date:						
New Sched Event Date:						
Best Date:	20040706					
Groundwater Release Indicator:						
Soil Release Indicator:	Yes					
Air Release Indicator:						
Surface Waste Release Ind:						
Event Responsible Agency:	S					
Area Name:	OFF-SITE GROUNDWATER					
Event Code:	CA155					
Corrective Action Event Descri:	INVESTIGATION SUPPLEMENTAL INFO REQ BY AGENCY					
Actual Date of Event:	20020919					
Orig Sched Event Date:						
New Sched Event Date:						
Best Date:	20020919					
Groundwater Release Indicator:	Yes					
Soil Release Indicator:						
Air Release Indicator:						
Surface Waste Release Ind:						



<b>Map Key</b>	<b>Number of Records</b>	<b>Direction</b>	<b>Distance (mi/ft)</b>	<b>Elev/Diff (ft)</b>	<b>Site</b>	<b>DB</b>
<b>Event Responsible Agency:</b>		S				
<b>Area Name:</b>		OFF-SITE GROUNDWATER				
<b>Event Code:</b>		CA811OM				
<b>Corrective Action Event Descri:</b>		OTHER WORKPLAN RECEIVED - OPERATION AND MAINTENANCE				
<b>Actual Date of Event:</b>		20040702				
<b>Orig Sched Event Date:</b>						
<b>New Sched Event Date:</b>						
<b>Best Date:</b>		20040702				
<b>Groundwater Release Indicator:</b>		Yes				
<b>Soil Release Indicator:</b>						
<b>Air Release Indicator:</b>						
<b>Surface Waste Release Ind:</b>						
<b>Event Responsible Agency:</b>		S				
<b>Area Name:</b>		ENTIRE FACILITY				
<b>Event Code:</b>		CA834OM				
<b>Corrective Action Event Descri:</b>		OTHER REPORT APPROVED				
<b>Actual Date of Event:</b>		20060323				
<b>Orig Sched Event Date:</b>						
<b>New Sched Event Date:</b>						
<b>Best Date:</b>		20060323				
<b>Groundwater Release Indicator:</b>		Yes				
<b>Soil Release Indicator:</b>		Yes				
<b>Air Release Indicator:</b>						
<b>Surface Waste Release Ind:</b>						
<b>Event Responsible Agency:</b>		S				
<b>Area Name:</b>		OFF-SITE GROUNDWATER				
<b>Event Code:</b>		CA160				
<b>Corrective Action Event Descri:</b>		INVESTIGATION SUPPLEMENTAL INFORMATION RECEIVED				
<b>Actual Date of Event:</b>		19990121				
<b>Orig Sched Event Date:</b>						
<b>New Sched Event Date:</b>						
<b>Best Date:</b>		19990121				
<b>Groundwater Release Indicator:</b>		Yes				
<b>Soil Release Indicator:</b>						
<b>Air Release Indicator:</b>						
<b>Surface Waste Release Ind:</b>						
<b>Event Responsible Agency:</b>		S				
<b>Area Name:</b>		OFF-SITE GROUNDWATER				
<b>Event Code:</b>		CA170				
<b>Corrective Action Event Descri:</b>		INVESTIGATION SUPPLEMENTAL INFO DEEMED SATISFACT				
<b>Actual Date of Event:</b>		20030721				
<b>Orig Sched Event Date:</b>						
<b>New Sched Event Date:</b>						
<b>Best Date:</b>		20030721				
<b>Groundwater Release Indicator:</b>		Yes				
<b>Soil Release Indicator:</b>						
<b>Air Release Indicator:</b>						
<b>Surface Waste Release Ind:</b>						
<b>Event Responsible Agency:</b>		S				
<b>Area Name:</b>		ON-SITE GROUNDWATER				
<b>Event Code:</b>		CA225YE				
<b>Corrective Action Event Descri:</b>		STABILIZATION MEASURES EVALUATION-FACILITY IS AMENABLE TO STABILIZATION				
<b>Actual Date of Event:</b>		19980923				
<b>Orig Sched Event Date:</b>						
<b>New Sched Event Date:</b>						
<b>Best Date:</b>		19980923				
<b>Groundwater Release Indicator:</b>		Yes				
<b>Soil Release Indicator:</b>						
<b>Air Release Indicator:</b>						
<b>Surface Waste Release Ind:</b>						
<b>Event Responsible Agency:</b>		S				
<b>Area Name:</b>		INDOOR AIR				
<b>Event Code:</b>		CA400				



<b>Map Key</b>	<b>Number of Records</b>	<b>Direction</b>	<b>Distance (mi/ft)</b>	<b>Elev/Diff (ft)</b>	<b>Site</b>	<b>DB</b>
<hr/>						
<b>Corrective Action Event Descr:</b>		REMEDY DECISION				
<b>Actual Date of Event:</b>		20040220				
<b>Orig Sched Event Date:</b>		20031231				
<b>New Sched Event Date:</b>						
<b>Best Date:</b>		20040220				
<b>Groundwater Release Indicator:</b>						
<b>Soil Release Indicator:</b>						
<b>Air Release Indicator:</b>		Yes				
<b>Surface Waste Release Ind:</b>						
<b>Event Responsible Agency:</b>		S				
<b>Area Name:</b>		OFF-SITE GROUNDWATER				
<b>Event Code:</b>		CA814OM				
<b>Corrective Action Event Descr:</b>		OTHER WORKPLAN APPROVED				
<b>Actual Date of Event:</b>		20040706				
<b>Orig Sched Event Date:</b>						
<b>New Sched Event Date:</b>						
<b>Best Date:</b>		20040706				
<b>Groundwater Release Indicator:</b>		Yes				
<b>Soil Release Indicator:</b>						
<b>Air Release Indicator:</b>						
<b>Surface Waste Release Ind:</b>						
<b>Event Responsible Agency:</b>		S				
<b>Area Name:</b>		INDOOR AIR				
<b>Event Code:</b>		CA831OM				
<b>Corrective Action Event Descr:</b>		OTHER REPORT RECEIVED				
<b>Actual Date of Event:</b>		20050906				
<b>Orig Sched Event Date:</b>						
<b>New Sched Event Date:</b>						
<b>Best Date:</b>		20050906				
<b>Groundwater Release Indicator:</b>						
<b>Soil Release Indicator:</b>						
<b>Air Release Indicator:</b>		Yes				
<b>Surface Waste Release Ind:</b>						
<b>Event Responsible Agency:</b>		S				
<b>Area Name:</b>		ON-SITE GROUNDWATER				
<b>Event Code:</b>		CA831OM				
<b>Corrective Action Event Descr:</b>		OTHER REPORT RECEIVED				
<b>Actual Date of Event:</b>		20080107				
<b>Orig Sched Event Date:</b>						
<b>New Sched Event Date:</b>						
<b>Best Date:</b>		20080107				
<b>Groundwater Release Indicator:</b>		Yes				
<b>Soil Release Indicator:</b>						
<b>Air Release Indicator:</b>						
<b>Surface Waste Release Ind:</b>						
<b>Event Responsible Agency:</b>		S				
<b>Area Name:</b>		ENTIRE FACILITY				
<b>Event Code:</b>		CA834OM				
<b>Corrective Action Event Descr:</b>		OTHER REPORT APPROVED				
<b>Actual Date of Event:</b>		20110314				
<b>Orig Sched Event Date:</b>						
<b>New Sched Event Date:</b>						
<b>Best Date:</b>		20110314				
<b>Groundwater Release Indicator:</b>		Yes				
<b>Soil Release Indicator:</b>		Yes				
<b>Air Release Indicator:</b>						
<b>Surface Waste Release Ind:</b>						
<b>Event Responsible Agency:</b>		S				
<b>Area Name:</b>		ENTIRE FACILITY				
<b>Event Code:</b>		CA831OM				
<b>Corrective Action Event Descr:</b>		OTHER REPORT RECEIVED				
<b>Actual Date of Event:</b>		20150130				
<b>Orig Sched Event Date:</b>						
<b>New Sched Event Date:</b>						



<b>Map Key</b>	<b>Number of Records</b>	<b>Direction</b>	<b>Distance (mi/ft)</b>	<b>Elev/Diff (ft)</b>	<b>Site</b>	<b>DB</b>
<b>Best Date:</b>		20150130				
<b>Groundwater Release Indicator:</b>		Yes				
<b>Soil Release Indicator:</b>		Yes				
<b>Air Release Indicator:</b>						
<b>Surface Waste Release Ind:</b>						
<b>Event Responsible Agency:</b>		S				
<b>Area Name:</b>		ENTIRE FACILITY				
<b>Event Code:</b>		CA506				
<b>Corrective Action Event Descri:</b>		CM IMPLEMENTED				
<b>Actual Date of Event:</b>		20051003				
<b>Orig Sched Event Date:</b>						
<b>New Sched Event Date:</b>						
<b>Best Date:</b>		20051003				
<b>Groundwater Release Indicator:</b>		Yes				
<b>Soil Release Indicator:</b>		Yes				
<b>Air Release Indicator:</b>						
<b>Surface Waste Release Ind:</b>						
<b>Event Responsible Agency:</b>		S				
<b>Area Name:</b>		OFF-SITE GROUNDWATER				
<b>Event Code:</b>		CA812				
<b>Corrective Action Event Descri:</b>		OTHER WORKPLAN MOD REQUESTED				
<b>Actual Date of Event:</b>		19991213				
<b>Orig Sched Event Date:</b>						
<b>New Sched Event Date:</b>						
<b>Best Date:</b>		19991213				
<b>Groundwater Release Indicator:</b>		Yes				
<b>Soil Release Indicator:</b>						
<b>Air Release Indicator:</b>						
<b>Surface Waste Release Ind:</b>						
<b>Event Responsible Agency:</b>		S				
<b>Area Name:</b>		ON-SITE GROUNDWATER				
<b>Event Code:</b>		CA812				
<b>Corrective Action Event Descri:</b>		OTHER WORKPLAN MOD REQUESTED				
<b>Actual Date of Event:</b>		19991213				
<b>Orig Sched Event Date:</b>						
<b>New Sched Event Date:</b>						
<b>Best Date:</b>		19991213				
<b>Groundwater Release Indicator:</b>		Yes				
<b>Soil Release Indicator:</b>						
<b>Air Release Indicator:</b>						
<b>Surface Waste Release Ind:</b>						
<b>Event Responsible Agency:</b>		S				
<b>Area Name:</b>		OFF-SITE GROUNDWATER				
<b>Event Code:</b>		CA817				
<b>Corrective Action Event Descri:</b>		OTHER SUPPLEMENTAL INFORMATION RECEIVED				
<b>Actual Date of Event:</b>		20010615				
<b>Orig Sched Event Date:</b>						
<b>New Sched Event Date:</b>						
<b>Best Date:</b>		20010615				
<b>Groundwater Release Indicator:</b>		Yes				
<b>Soil Release Indicator:</b>						
<b>Air Release Indicator:</b>						
<b>Surface Waste Release Ind:</b>						
<b>Event Responsible Agency:</b>		S				
<b>Area Name:</b>		INDOOR AIR				
<b>Event Code:</b>		CA841OM				
<b>Corrective Action Event Descri:</b>		OTHER APPROVAL				
<b>Actual Date of Event:</b>		20031001				
<b>Orig Sched Event Date:</b>						
<b>New Sched Event Date:</b>						
<b>Best Date:</b>		20031001				
<b>Groundwater Release Indicator:</b>						
<b>Soil Release Indicator:</b>						
<b>Air Release Indicator:</b>		Yes				



<b>Map Key</b>	<b>Number of Records</b>	<b>Direction</b>	<b>Distance (mi/ft)</b>	<b>Elev/Diff (ft)</b>	<b>Site</b>	<b>DB</b>
<hr/>						
<b>Surface Waste Release Ind:</b>						
<b>Event Responsible Agency:</b>		S				
<b>Area Name:</b>		ON-SITE GROUNDWATER				
<b>Event Code:</b>		CA155				
<b>Corrective Action Event Descri:</b>		INVESTIGATION SUPPLEMENTAL INFO REQ BY AGENCY				
<b>Actual Date of Event:</b>		19960801				
<b>Orig Sched Event Date:</b>						
<b>New Sched Event Date:</b>						
<b>Best Date:</b>		19960801				
<b>Groundwater Release Indicator:</b>		Yes				
<b>Soil Release Indicator:</b>						
<b>Air Release Indicator:</b>						
<b>Surface Waste Release Ind:</b>						
<b>Event Responsible Agency:</b>		S				
<b>Area Name:</b>		ON-SITE GROUNDWATER				
<b>Event Code:</b>		CA170				
<b>Corrective Action Event Descri:</b>		INVESTIGATION SUPPLEMENTAL INFO DEEMED SATISFACT				
<b>Actual Date of Event:</b>		20030721				
<b>Orig Sched Event Date:</b>						
<b>New Sched Event Date:</b>						
<b>Best Date:</b>		20030721				
<b>Groundwater Release Indicator:</b>		Yes				
<b>Soil Release Indicator:</b>						
<b>Air Release Indicator:</b>						
<b>Surface Waste Release Ind:</b>						
<b>Event Responsible Agency:</b>		S				
<b>Area Name:</b>		ON-SITE GROUNDWATER				
<b>Event Code:</b>		CA250				
<b>Corrective Action Event Descri:</b>		CMS IMPOSITION				
<b>Actual Date of Event:</b>		20020315				
<b>Orig Sched Event Date:</b>						
<b>New Sched Event Date:</b>						
<b>Best Date:</b>		20020315				
<b>Groundwater Release Indicator:</b>		Yes				
<b>Soil Release Indicator:</b>						
<b>Air Release Indicator:</b>						
<b>Surface Waste Release Ind:</b>						
<b>Event Responsible Agency:</b>		S				
<b>Area Name:</b>		ON-SITE SOILS				
<b>Event Code:</b>		CA320				
<b>Corrective Action Event Descri:</b>		CMS SUPPLEMENT INFO DEEMED SATISFACTORY				
<b>Actual Date of Event:</b>		20030721				
<b>Orig Sched Event Date:</b>						
<b>New Sched Event Date:</b>						
<b>Best Date:</b>		20030721				
<b>Groundwater Release Indicator:</b>						
<b>Soil Release Indicator:</b>		Yes				
<b>Air Release Indicator:</b>						
<b>Surface Waste Release Ind:</b>						
<b>Event Responsible Agency:</b>		S				
<b>Area Name:</b>		ON-SITE GROUNDWATER				
<b>Event Code:</b>		CA450				
<b>Corrective Action Event Descri:</b>		CORRECTIVE MEASURES DESIGN APPROVED				
<b>Actual Date of Event:</b>		20000630				
<b>Orig Sched Event Date:</b>						
<b>New Sched Event Date:</b>						
<b>Best Date:</b>		20000630				
<b>Groundwater Release Indicator:</b>		Yes				
<b>Soil Release Indicator:</b>						
<b>Air Release Indicator:</b>						
<b>Surface Waste Release Ind:</b>						
<b>Event Responsible Agency:</b>		S				
<b>Area Name:</b>		ON-SITE GROUNDWATER				



<b>Map Key</b>	<b>Number of Records</b>	<b>Direction</b>	<b>Distance (mi/ft)</b>	<b>Elev/Diff (ft)</b>	<b>Site</b>	<b>DB</b>
<hr/>						
<b>Event Code:</b>		CA200				
<b>Corrective Action Event Descri:</b>		INVESTIGATION COMPLETE				
<b>Actual Date of Event:</b>		20030616				
<b>Orig Sched Event Date:</b>						
<b>New Sched Event Date:</b>						
<b>Best Date:</b>		20030616				
<b>Groundwater Release Indicator:</b>		Yes				
<b>Soil Release Indicator:</b>						
<b>Air Release Indicator:</b>						
<b>Surface Waste Release Ind:</b>						
<b>Event Responsible Agency:</b>		S				
<b>Area Name:</b>		ON-SITE GROUNDWATER				
<b>Event Code:</b>		CA150				
<b>Corrective Action Event Descri:</b>		INVESTIGATION WORKPLAN APPROVED				
<b>Actual Date of Event:</b>		20020315				
<b>Orig Sched Event Date:</b>						
<b>New Sched Event Date:</b>						
<b>Best Date:</b>		20020315				
<b>Groundwater Release Indicator:</b>		Yes				
<b>Soil Release Indicator:</b>						
<b>Air Release Indicator:</b>						
<b>Surface Waste Release Ind:</b>						
<b>Event Responsible Agency:</b>		S				
<b>Area Name:</b>		OFF-SITE GROUNDWATER				
<b>Event Code:</b>		CA834OM				
<b>Corrective Action Event Descri:</b>		OTHER REPORT APPROVED				
<b>Actual Date of Event:</b>		20051003				
<b>Orig Sched Event Date:</b>						
<b>New Sched Event Date:</b>						
<b>Best Date:</b>		20051003				
<b>Groundwater Release Indicator:</b>		Yes				
<b>Soil Release Indicator:</b>						
<b>Air Release Indicator:</b>						
<b>Surface Waste Release Ind:</b>						
<b>Event Responsible Agency:</b>		S				
<b>Area Name:</b>		ON-SITE GROUNDWATER				
<b>Event Code:</b>		CA831OM				
<b>Corrective Action Event Descri:</b>		OTHER REPORT RECEIVED				
<b>Actual Date of Event:</b>		20090121				
<b>Orig Sched Event Date:</b>						
<b>New Sched Event Date:</b>						
<b>Best Date:</b>		20090121				
<b>Groundwater Release Indicator:</b>		Yes				
<b>Soil Release Indicator:</b>						
<b>Air Release Indicator:</b>						
<b>Surface Waste Release Ind:</b>						
<b>Event Responsible Agency:</b>		S				
<b>Area Name:</b>		OFF-SITE GROUNDWATER				
<b>Event Code:</b>		CA831OM				
<b>Corrective Action Event Descri:</b>		OTHER REPORT RECEIVED				
<b>Actual Date of Event:</b>		20100119				
<b>Orig Sched Event Date:</b>						
<b>New Sched Event Date:</b>						
<b>Best Date:</b>		20100119				
<b>Groundwater Release Indicator:</b>		Yes				
<b>Soil Release Indicator:</b>						
<b>Air Release Indicator:</b>						
<b>Surface Waste Release Ind:</b>						
<b>Event Responsible Agency:</b>		S				
<b>Area Name:</b>		OFF-SITE GROUNDWATER				
<b>Event Code:</b>		CA818				
<b>Corrective Action Event Descri:</b>		OTHER SUPPLEMENTAL INFORMATION ADEQUATE				
<b>Actual Date of Event:</b>		20010718				
<b>Orig Sched Event Date:</b>						



Map Key	Number of Records	Direction	Distance (mi/ft)	Elev/Diff (ft)	Site	DB
<hr/>						
<b>New Sched Event Date:</b>						
<b>Best Date:</b>		20010718				
<b>Groundwater Release Indicator:</b>		Yes				
<b>Soil Release Indicator:</b>						
<b>Air Release Indicator:</b>						
<b>Surface Waste Release Ind:</b>						
<b>Event Responsible Agency:</b>		S				
<b>Area Name:</b>		ON-SITE GROUNDWATER				
<b>Event Code:</b>		CA600				
<b>Corrective Action Event Descri:</b>		STABILIZATION/INTERIM MEASURES DECISION				
<b>Actual Date of Event:</b>		20030212				
<b>Orig Sched Event Date:</b>						
<b>New Sched Event Date:</b>						
<b>Best Date:</b>		20030212				
<b>Groundwater Release Indicator:</b>		Yes				
<b>Soil Release Indicator:</b>						
<b>Air Release Indicator:</b>						
<b>Surface Waste Release Ind:</b>						
<b>Event Responsible Agency:</b>		S				
<b>Area Name:</b>		OFF-SITE GROUNDWATER				
<b>Event Code:</b>		CA814AS				
<b>Corrective Action Event Descri:</b>		OTHER WORKPLAN APPROVED				
<b>Actual Date of Event:</b>		20030430				
<b>Orig Sched Event Date:</b>						
<b>New Sched Event Date:</b>						
<b>Best Date:</b>		20030430				
<b>Groundwater Release Indicator:</b>		Yes				
<b>Soil Release Indicator:</b>						
<b>Air Release Indicator:</b>						
<b>Surface Waste Release Ind:</b>						
<b>Event Responsible Agency:</b>		S				
<b>Area Name:</b>		ON-SITE GROUNDWATER				
<b>Event Code:</b>		CA814OM				
<b>Corrective Action Event Descri:</b>		OTHER WORKPLAN APPROVED				
<b>Actual Date of Event:</b>		20030212				
<b>Orig Sched Event Date:</b>						
<b>New Sched Event Date:</b>						
<b>Best Date:</b>		20030212				
<b>Groundwater Release Indicator:</b>		Yes				
<b>Soil Release Indicator:</b>						
<b>Air Release Indicator:</b>						
<b>Surface Waste Release Ind:</b>						
<b>Event Responsible Agency:</b>		S				
<b>Area Name:</b>		ON-SITE SOILS				
<b>Event Code:</b>		CA070YE				
<b>Corrective Action Event Descri:</b>		DETERMINATION OF NEED FOR AN INVESTIGATION-INVESTIGATION IS NECESSARY				
<b>Actual Date of Event:</b>		19950523				
<b>Orig Sched Event Date:</b>						
<b>New Sched Event Date:</b>						
<b>Best Date:</b>		19950523				
<b>Groundwater Release Indicator:</b>						
<b>Soil Release Indicator:</b>		Yes				
<b>Air Release Indicator:</b>						
<b>Surface Waste Release Ind:</b>						
<b>Event Responsible Agency:</b>		S				
<b>Area Name:</b>		ENTIRE FACILITY				
<b>Event Code:</b>		CA190				
<b>Corrective Action Event Descri:</b>		INVESTIGATION REPORT RECEIVED				
<b>Actual Date of Event:</b>		19960718				
<b>Orig Sched Event Date:</b>						
<b>New Sched Event Date:</b>						
<b>Best Date:</b>		19960718				
<b>Groundwater Release Indicator:</b>		Yes				
<b>Soil Release Indicator:</b>		Yes				



<b>Map Key</b>	<b>Number of Records</b>	<b>Direction</b>	<b>Distance (mi/ft)</b>	<b>Elev/Diff (ft)</b>	<b>Site</b>	<b>DB</b>
<hr/>						
<b>Air Release Indicator:</b>						
<b>Surface Waste Release Ind:</b>						
<b>Event Responsible Agency:</b>		S				
<b>Area Name:</b>		OFF-SITE GROUNDWATER				
<b>Event Code:</b>		CA811AS				
<b>Corrective Action Event Descri:</b>		OTHER WORKPLAN RECEIVED - ADDITIONAL STUDY				
<b>Actual Date of Event:</b>		20021216				
<b>Orig Sched Event Date:</b>						
<b>New Sched Event Date:</b>						
<b>Best Date:</b>		20021216				
<b>Groundwater Release Indicator:</b>		Yes				
<b>Soil Release Indicator:</b>						
<b>Air Release Indicator:</b>						
<b>Surface Waste Release Ind:</b>						
<b>Event Responsible Agency:</b>		S				
<b>Area Name:</b>		ON-SITE SOILS				
<b>Event Code:</b>		CA814OM				
<b>Corrective Action Event Descri:</b>		OTHER WORKPLAN APPROVED				
<b>Actual Date of Event:</b>		20091223				
<b>Orig Sched Event Date:</b>						
<b>New Sched Event Date:</b>						
<b>Best Date:</b>		20091223				
<b>Groundwater Release Indicator:</b>						
<b>Soil Release Indicator:</b>		Yes				
<b>Air Release Indicator:</b>						
<b>Surface Waste Release Ind:</b>						
<b>Event Responsible Agency:</b>		S				
<b>Area Name:</b>		ENTIRE FACILITY				
<b>Event Code:</b>		CA831OM				
<b>Corrective Action Event Descri:</b>		OTHER REPORT RECEIVED				
<b>Actual Date of Event:</b>		20080107				
<b>Orig Sched Event Date:</b>						
<b>New Sched Event Date:</b>						
<b>Best Date:</b>		20080107				
<b>Groundwater Release Indicator:</b>		Yes				
<b>Soil Release Indicator:</b>		Yes				
<b>Air Release Indicator:</b>						
<b>Surface Waste Release Ind:</b>						
<b>Event Responsible Agency:</b>		S				
<b>Area Name:</b>		ON-SITE GROUNDWATER				
<b>Event Code:</b>		CA834OM				
<b>Corrective Action Event Descri:</b>		OTHER REPORT APPROVED				
<b>Actual Date of Event:</b>		20130311				
<b>Orig Sched Event Date:</b>						
<b>New Sched Event Date:</b>						
<b>Best Date:</b>		20130311				
<b>Groundwater Release Indicator:</b>		Yes				
<b>Soil Release Indicator:</b>						
<b>Air Release Indicator:</b>						
<b>Surface Waste Release Ind:</b>						
<b>Event Responsible Agency:</b>		S				
<b>Area Name:</b>		OFF-SITE GROUNDWATER				
<b>Event Code:</b>		CA831OM				
<b>Corrective Action Event Descri:</b>		OTHER REPORT RECEIVED				
<b>Actual Date of Event:</b>		20130131				
<b>Orig Sched Event Date:</b>						
<b>New Sched Event Date:</b>						
<b>Best Date:</b>		20130131				
<b>Groundwater Release Indicator:</b>		Yes				
<b>Soil Release Indicator:</b>						
<b>Air Release Indicator:</b>						
<b>Surface Waste Release Ind:</b>						
<b>Event Responsible Agency:</b>		S				



Map Key	Number of Records	Direction	Distance (mi/ft)	Elev/Diff (ft)	Site	DB
Area Name:		ON-SITE GROUNDWATER				
Event Code:		CA817IM				
Corrective Action Event Descri:		OTHER SUPPLEMENTAL INFORMATION RECEIVED				
Actual Date of Event:		20030414				
Orig Sched Event Date:						
New Sched Event Date:						
Best Date:		20030414				
Groundwater Release Indicator:		Yes				
Soil Release Indicator:						
Air Release Indicator:						
Surface Waste Release Ind:						
Event Responsible Agency:		S				
Area Name:		INDOOR AIR				
Event Code:		CA225NR				
Corrective Action Event Descri:		STABILIZATION MEASURES EVALUATION-FACILITY NOT AMENABLE TO STABILIZATION				
Actual Date of Event:		20011029				
Orig Sched Event Date:						
New Sched Event Date:						
Best Date:		20011029				
Groundwater Release Indicator:						
Soil Release Indicator:						
Air Release Indicator:		Yes				
Surface Waste Release Ind:						
Event Responsible Agency:		S				
Area Name:		INDOOR AIR				
Event Code:		CA770GW				
Corrective Action Event Descri:		ENGINEERING CONTROLS ESTABLISHED-GROUNDWATER CONTROL				
Actual Date of Event:		20051003				
Orig Sched Event Date:						
New Sched Event Date:						
Best Date:		20051003				
Groundwater Release Indicator:						
Soil Release Indicator:						
Air Release Indicator:		Yes				
Surface Waste Release Ind:						
Event Responsible Agency:		S				
Area Name:		OFF-SITE GROUNDWATER				
Event Code:		CA200				
Corrective Action Event Descri:		INVESTIGATION COMPLETE				
Actual Date of Event:		20030616				
Orig Sched Event Date:						
New Sched Event Date:						
Best Date:		20030616				
Groundwater Release Indicator:		Yes				
Soil Release Indicator:						
Air Release Indicator:						
Surface Waste Release Ind:						
Event Responsible Agency:		S				
Area Name:		OFF-SITE GROUNDWATER				
Event Code:		CA150				
Corrective Action Event Descri:		INVESTIGATION WORKPLAN APPROVED				
Actual Date of Event:		20020315				
Orig Sched Event Date:						
New Sched Event Date:						
Best Date:		20020315				
Groundwater Release Indicator:		Yes				
Soil Release Indicator:						
Air Release Indicator:						
Surface Waste Release Ind:						
Event Responsible Agency:		S				
Area Name:		INDOOR AIR				
Event Code:		CA834OM				
Corrective Action Event Descri:		OTHER REPORT APPROVED				
Actual Date of Event:		20051003				



Map Key	Number of Records	Direction	Distance (mi/ft)	Elev/Diff (ft)	Site	DB
<hr/>						
Orig Sched Event Date:						
New Sched Event Date:						
Best Date:		20051003				
Groundwater Release Indicator:						
Soil Release Indicator:						
Air Release Indicator:	Yes					
Surface Waste Release Ind:						
Event Responsible Agency:	S					
Area Name:		ON-SITE SOILS				
Event Code:		CA841DI				
Corrective Action Event Descri:		OTHER APPROVAL - DESIGN INVESTIGATION				
Actual Date of Event:		20031001				
Orig Sched Event Date:						
New Sched Event Date:						
Best Date:		20031001				
Groundwater Release Indicator:						
Soil Release Indicator:	Yes					
Air Release Indicator:						
Surface Waste Release Ind:						
Event Responsible Agency:	S					
Area Name:		OFF-SITE GROUNDWATER				
Event Code:		CA225YE				
Corrective Action Event Descri:		STABILIZATION MEASURES EVALUATION-FACILITY IS AMENABLE TO STABILIZATION				
Actual Date of Event:		19980923				
Orig Sched Event Date:						
New Sched Event Date:						
Best Date:		19980923				
Groundwater Release Indicator:	Yes					
Soil Release Indicator:						
Air Release Indicator:						
Surface Waste Release Ind:						
Event Responsible Agency:	S					
Area Name:		ENTIRE FACILITY				
Event Code:		CA250				
Corrective Action Event Descri:		CMS IMPOSITION				
Actual Date of Event:		20020315				
Orig Sched Event Date:						
New Sched Event Date:						
Best Date:		20020315				
Groundwater Release Indicator:	Yes					
Soil Release Indicator:	Yes					
Air Release Indicator:						
Surface Waste Release Ind:						
Event Responsible Agency:	S					
Area Name:		OFF-SITE GROUNDWATER				
Event Code:		CA250				
Corrective Action Event Descri:		CMS IMPOSITION				
Actual Date of Event:		20020315				
Orig Sched Event Date:						
New Sched Event Date:						
Best Date:		20020315				
Groundwater Release Indicator:	Yes					
Soil Release Indicator:						
Air Release Indicator:						
Surface Waste Release Ind:						
Event Responsible Agency:	S					
Area Name:		ENTIRE FACILITY				
Event Code:		CA725YE				
Corrective Action Event Descri:		HUMAN EXPOSURES CONTROLLED DETERMINATION-YES, APPLICABLE AS OF THIS DATE				
Actual Date of Event:		20051003				
Orig Sched Event Date:		20051231				
New Sched Event Date:						
Best Date:		20051003				
Groundwater Release Indicator:	Yes					



<b>Map Key</b>	<b>Number of Records</b>	<b>Direction</b>	<b>Distance (mi/ft)</b>	<b>Elev/Diff (ft)</b>	<b>Site</b>	<b>DB</b>
<b>Soil Release Indicator:</b>		Yes				
<b>Air Release Indicator:</b>						
<b>Surface Waste Release Ind:</b>						
<b>Event Responsible Agency:</b>	S					
<b>Area Name:</b>		ENTIRE FACILITY				
<b>Event Code:</b>		CA772GC				
<b>Corrective Action Event Descri:</b>		INSTITUTIONAL CONTROLS ESTABLISHED-GOVERNMENTAL CONTROL				
<b>Actual Date of Event:</b>		20051003				
<b>Orig Sched Event Date:</b>						
<b>New Sched Event Date:</b>						
<b>Best Date:</b>		20051003				
<b>Groundwater Release Indicator:</b>		Yes				
<b>Soil Release Indicator:</b>		Yes				
<b>Air Release Indicator:</b>						
<b>Surface Waste Release Ind:</b>						
<b>Event Responsible Agency:</b>	S					
<b>Area Name:</b>		ON-SITE SOILS				
<b>Event Code:</b>		CA811AS				
<b>Corrective Action Event Descri:</b>		OTHER WORKPLAN RECEIVED - ADDITIONAL STUDY				
<b>Actual Date of Event:</b>		20021216				
<b>Orig Sched Event Date:</b>						
<b>New Sched Event Date:</b>						
<b>Best Date:</b>		20021216				
<b>Groundwater Release Indicator:</b>						
<b>Soil Release Indicator:</b>		Yes				
<b>Air Release Indicator:</b>						
<b>Surface Waste Release Ind:</b>						
<b>Event Responsible Agency:</b>	S					
<b>Area Name:</b>		ON-SITE GROUNDWATER				
<b>Event Code:</b>		CA834OM				
<b>Corrective Action Event Descri:</b>		OTHER REPORT APPROVED				
<b>Actual Date of Event:</b>		20050405				
<b>Orig Sched Event Date:</b>						
<b>New Sched Event Date:</b>						
<b>Best Date:</b>		20050405				
<b>Groundwater Release Indicator:</b>		Yes				
<b>Soil Release Indicator:</b>						
<b>Air Release Indicator:</b>						
<b>Surface Waste Release Ind:</b>						
<b>Event Responsible Agency:</b>	S					
<b>Area Name:</b>		ENTIRE FACILITY				
<b>Event Code:</b>		CA814OM				
<b>Corrective Action Event Descri:</b>		OTHER WORKPLAN APPROVED				
<b>Actual Date of Event:</b>		20050405				
<b>Orig Sched Event Date:</b>						
<b>New Sched Event Date:</b>						
<b>Best Date:</b>		20050405				
<b>Groundwater Release Indicator:</b>		Yes				
<b>Soil Release Indicator:</b>		Yes				
<b>Air Release Indicator:</b>						
<b>Surface Waste Release Ind:</b>						
<b>Event Responsible Agency:</b>	S					
<b>Area Name:</b>		ON-SITE SOILS				
<b>Event Code:</b>		CA831OM				
<b>Corrective Action Event Descri:</b>		OTHER REPORT RECEIVED				
<b>Actual Date of Event:</b>		20040405				
<b>Orig Sched Event Date:</b>						
<b>New Sched Event Date:</b>						
<b>Best Date:</b>		20040405				
<b>Groundwater Release Indicator:</b>						
<b>Soil Release Indicator:</b>		Yes				
<b>Air Release Indicator:</b>						
<b>Surface Waste Release Ind:</b>						
<b>Event Responsible Agency:</b>	S					



Map Key	Number of Records	Direction	Distance (mi/ft)	Elev/Diff (ft)	Site	DB
<hr/>						
<b>Area Name:</b>		OFF-SITE GROUNDWATER				
<b>Event Code:</b>		CA831OM				
<b>Corrective Action Event Descri:</b>		OTHER REPORT RECEIVED				
<b>Actual Date of Event:</b>		20040405				
<b>Orig Sched Event Date:</b>						
<b>New Sched Event Date:</b>						
<b>Best Date:</b>		20040405				
<b>Groundwater Release Indicator:</b>		Yes				
<b>Soil Release Indicator:</b>						
<b>Air Release Indicator:</b>						
<b>Surface Waste Release Ind:</b>						
<b>Event Responsible Agency:</b>		S				
<b>Area Name:</b>		ON-SITE GROUNDWATER				
<b>Event Code:</b>		CA831OM				
<b>Corrective Action Event Descri:</b>		OTHER REPORT RECEIVED				
<b>Actual Date of Event:</b>		20130131				
<b>Orig Sched Event Date:</b>						
<b>New Sched Event Date:</b>						
<b>Best Date:</b>		20130131				
<b>Groundwater Release Indicator:</b>		Yes				
<b>Soil Release Indicator:</b>						
<b>Air Release Indicator:</b>						
<b>Surface Waste Release Ind:</b>						
<b>Event Responsible Agency:</b>		S				
<b>Area Name:</b>		ENTIRE FACILITY				
<b>Event Code:</b>		CA831OM				
<b>Corrective Action Event Descri:</b>		OTHER REPORT RECEIVED				
<b>Actual Date of Event:</b>		20160129				
<b>Orig Sched Event Date:</b>						
<b>New Sched Event Date:</b>						
<b>Best Date:</b>		20160129				
<b>Groundwater Release Indicator:</b>		Yes				
<b>Soil Release Indicator:</b>		Yes				
<b>Air Release Indicator:</b>						
<b>Surface Waste Release Ind:</b>						
<b>Event Responsible Agency:</b>		S				
<b>Area Name:</b>		ON-SITE GROUNDWATER				
<b>Event Code:</b>		CA834IM				
<b>Corrective Action Event Descri:</b>		OTHER REPORT APPROVED				
<b>Actual Date of Event:</b>		20030616				
<b>Orig Sched Event Date:</b>						
<b>New Sched Event Date:</b>						
<b>Best Date:</b>		20030616				
<b>Groundwater Release Indicator:</b>		Yes				
<b>Soil Release Indicator:</b>						
<b>Air Release Indicator:</b>						
<b>Surface Waste Release Ind:</b>						
<b>Event Responsible Agency:</b>		S				
<b>Area Name:</b>		ON-SITE SOILS				
<b>Event Code:</b>		CA834OM				
<b>Corrective Action Event Descri:</b>		OTHER REPORT APPROVED				
<b>Actual Date of Event:</b>		20031024				
<b>Orig Sched Event Date:</b>						
<b>New Sched Event Date:</b>						
<b>Best Date:</b>		20031024				
<b>Groundwater Release Indicator:</b>						
<b>Soil Release Indicator:</b>		Yes				
<b>Air Release Indicator:</b>						
<b>Surface Waste Release Ind:</b>						
<b>Event Responsible Agency:</b>		S				
<b>Area Name:</b>		OFF-SITE GROUNDWATER				
<b>Event Code:</b>		CA150				
<b>Corrective Action Event Descri:</b>		INVESTIGATION WORKPLAN APPROVED				



<b>Map Key</b>	<b>Number of Records</b>	<b>Direction</b>	<b>Distance (mi/ft)</b>	<b>Elev/Diff (ft)</b>	<b>Site</b>	<b>DB</b>
<hr/>						
<b>Actual Date of Event:</b>		19960524				
<b>Orig Sched Event Date:</b>						
<b>New Sched Event Date:</b>						
<b>Best Date:</b>		19960524				
<b>Groundwater Release Indicator:</b>		Yes				
<b>Soil Release Indicator:</b>						
<b>Air Release Indicator:</b>						
<b>Surface Waste Release Ind:</b>						
<b>Event Responsible Agency:</b>		S				
<b>Area Name:</b>		ON-SITE GROUNDWATER				
<b>Event Code:</b>		CA150				
<b>Corrective Action Event Descri:</b>		INVESTIGATION WORKPLAN APPROVED				
<b>Actual Date of Event:</b>		19960524				
<b>Orig Sched Event Date:</b>						
<b>New Sched Event Date:</b>						
<b>Best Date:</b>		19960524				
<b>Groundwater Release Indicator:</b>		Yes				
<b>Soil Release Indicator:</b>						
<b>Air Release Indicator:</b>						
<b>Surface Waste Release Ind:</b>						
<b>Event Responsible Agency:</b>		S				
<b>Area Name:</b>		ENTIRE FACILITY				
<b>Event Code:</b>		CA225IN				
<b>Corrective Action Event Descri:</b>		STABILIZATION MEASURES EVALUATION-FURTHER INVESTIGATION NECESSARY				
<b>Actual Date of Event:</b>		19971124				
<b>Orig Sched Event Date:</b>						
<b>New Sched Event Date:</b>						
<b>Best Date:</b>		19971124				
<b>Groundwater Release Indicator:</b>		Yes				
<b>Soil Release Indicator:</b>		Yes				
<b>Air Release Indicator:</b>						
<b>Surface Waste Release Ind:</b>						
<b>Event Responsible Agency:</b>		S				
<b>Area Name:</b>		ON-SITE SOILS				
<b>Event Code:</b>		CA400				
<b>Corrective Action Event Descri:</b>		REMEDY DECISION				
<b>Actual Date of Event:</b>		20040220				
<b>Orig Sched Event Date:</b>		20031231				
<b>New Sched Event Date:</b>						
<b>Best Date:</b>		20040220				
<b>Groundwater Release Indicator:</b>						
<b>Soil Release Indicator:</b>		Yes				
<b>Air Release Indicator:</b>						
<b>Surface Waste Release Ind:</b>						
<b>Event Responsible Agency:</b>		S				
<b>Area Name:</b>		ON-SITE GROUNDWATER				
<b>Event Code:</b>		CA831OM				
<b>Corrective Action Event Descri:</b>		OTHER REPORT RECEIVED				
<b>Actual Date of Event:</b>		20021023				
<b>Orig Sched Event Date:</b>						
<b>New Sched Event Date:</b>						
<b>Best Date:</b>		20021023				
<b>Groundwater Release Indicator:</b>		Yes				
<b>Soil Release Indicator:</b>						
<b>Air Release Indicator:</b>						
<b>Surface Waste Release Ind:</b>						
<b>Event Responsible Agency:</b>		S				
<b>Area Name:</b>		ENTIRE FACILITY				
<b>Event Code:</b>		CA100				
<b>Corrective Action Event Descri:</b>		INVESTIGATION IMPOSITION				
<b>Actual Date of Event:</b>		20020130				
<b>Orig Sched Event Date:</b>						
<b>New Sched Event Date:</b>						
<b>Best Date:</b>		20020130				



<b>Map Key</b>	<b>Number of Records</b>	<b>Direction</b>	<b>Distance (mi/ft)</b>	<b>Elev/Diff (ft)</b>	<b>Site</b>	<b>DB</b>
<b>Groundwater Release Indicator:</b>	Yes					
<b>Soil Release Indicator:</b>	Yes					
<b>Air Release Indicator:</b>						
<b>Surface Waste Release Ind:</b>						
<b>Event Responsible Agency:</b>	S					
<b>Area Name:</b>	OFF-SITE GROUNDWATER					
<b>Event Code:</b>	CA110					
<b>Corrective Action Event Descri:</b>	INVESTIGATION WORKPLAN RECEIVED					
<b>Actual Date of Event:</b>	19960502					
<b>Orig Sched Event Date:</b>						
<b>New Sched Event Date:</b>						
<b>Best Date:</b>	19960502					
<b>Groundwater Release Indicator:</b>	Yes					
<b>Soil Release Indicator:</b>						
<b>Air Release Indicator:</b>						
<b>Surface Waste Release Ind:</b>						
<b>Event Responsible Agency:</b>	S					
<b>Area Name:</b>	OFF-SITE GROUNDWATER					
<b>Event Code:</b>	CA811AS					
<b>Corrective Action Event Descri:</b>	OTHER WORKPLAN RECEIVED - ADDITIONAL STUDY					
<b>Actual Date of Event:</b>	20030414					
<b>Orig Sched Event Date:</b>						
<b>New Sched Event Date:</b>						
<b>Best Date:</b>	20030414					
<b>Groundwater Release Indicator:</b>	Yes					
<b>Soil Release Indicator:</b>						
<b>Air Release Indicator:</b>						
<b>Surface Waste Release Ind:</b>						
<b>Event Responsible Agency:</b>	S					
<b>Area Name:</b>	ON-SITE GROUNDWATER					
<b>Event Code:</b>	CA831OM					
<b>Corrective Action Event Descri:</b>	OTHER REPORT RECEIVED					
<b>Actual Date of Event:</b>	20040405					
<b>Orig Sched Event Date:</b>						
<b>New Sched Event Date:</b>						
<b>Best Date:</b>	20040405					
<b>Groundwater Release Indicator:</b>	Yes					
<b>Soil Release Indicator:</b>						
<b>Air Release Indicator:</b>						
<b>Surface Waste Release Ind:</b>						
<b>Event Responsible Agency:</b>	S					
<b>Area Name:</b>	OFF-SITE GROUNDWATER					
<b>Event Code:</b>	CA190					
<b>Corrective Action Event Descri:</b>	INVESTIGATION REPORT RECEIVED					
<b>Actual Date of Event:</b>	20020919					
<b>Orig Sched Event Date:</b>						
<b>New Sched Event Date:</b>						
<b>Best Date:</b>	20020919					
<b>Groundwater Release Indicator:</b>	Yes					
<b>Soil Release Indicator:</b>						
<b>Air Release Indicator:</b>						
<b>Surface Waste Release Ind:</b>						
<b>Event Responsible Agency:</b>	S					
<b>Area Name:</b>	ON-SITE GROUNDWATER					
<b>Event Code:</b>	CA831OM					
<b>Corrective Action Event Descri:</b>	OTHER REPORT RECEIVED					
<b>Actual Date of Event:</b>	20050118					
<b>Orig Sched Event Date:</b>						
<b>New Sched Event Date:</b>						
<b>Best Date:</b>	20050118					
<b>Groundwater Release Indicator:</b>	Yes					
<b>Soil Release Indicator:</b>						
<b>Air Release Indicator:</b>						
<b>Surface Waste Release Ind:</b>						



<b>Map Key</b>	<b>Number of Records</b>	<b>Direction</b>	<b>Distance (mi/ft)</b>	<b>Elev/Diff (ft)</b>	<b>Site</b>	<b>DB</b>
<b>Event Responsible Agency:</b>		S				
<b>Area Name:</b>		ENTIRE FACILITY				
<b>Event Code:</b>		CA834OM				
<b>Corrective Action Event Descr:</b>		OTHER REPORT APPROVED				
<b>Actual Date of Event:</b>		20140220				
<b>Orig Sched Event Date:</b>						
<b>New Sched Event Date:</b>						
<b>Best Date:</b>		20140220				
<b>Groundwater Release Indicator:</b>		Yes				
<b>Soil Release Indicator:</b>		Yes				
<b>Air Release Indicator:</b>						
<b>Surface Waste Release Ind:</b>						
<b>Event Responsible Agency:</b>		S				
<b>Area Name:</b>		OFF-SITE GROUNDWATER				
<b>Event Code:</b>		CA817AS				
<b>Corrective Action Event Descr:</b>		OTHER SUPPLEMENTAL INFORMATION RECEIVED				
<b>Actual Date of Event:</b>		20021104				
<b>Orig Sched Event Date:</b>						
<b>New Sched Event Date:</b>						
<b>Best Date:</b>		20021104				
<b>Groundwater Release Indicator:</b>		Yes				
<b>Soil Release Indicator:</b>						
<b>Air Release Indicator:</b>						
<b>Surface Waste Release Ind:</b>						
<b>Event Responsible Agency:</b>		S				
<b>Area Name:</b>		ON-SITE GROUNDWATER				
<b>Event Code:</b>		CA841OM				
<b>Corrective Action Event Descr:</b>		OTHER APPROVAL				
<b>Actual Date of Event:</b>		20031001				
<b>Orig Sched Event Date:</b>						
<b>New Sched Event Date:</b>						
<b>Best Date:</b>		20031001				
<b>Groundwater Release Indicator:</b>		Yes				
<b>Soil Release Indicator:</b>						
<b>Air Release Indicator:</b>						
<b>Surface Waste Release Ind:</b>						
<b>Event Responsible Agency:</b>		S				
<b>Area Name:</b>		OFF-SITE GROUNDWATER				
<b>Event Code:</b>		CA190				
<b>Corrective Action Event Descr:</b>		INVESTIGATION REPORT RECEIVED				
<b>Actual Date of Event:</b>		19951201				
<b>Orig Sched Event Date:</b>						
<b>New Sched Event Date:</b>						
<b>Best Date:</b>		19951201				
<b>Groundwater Release Indicator:</b>		Yes				
<b>Soil Release Indicator:</b>						
<b>Air Release Indicator:</b>						
<b>Surface Waste Release Ind:</b>						
<b>Event Responsible Agency:</b>		S				
<b>Area Name:</b>		ENTIRE FACILITY				
<b>Event Code:</b>		CA800YE				
<b>Corrective Action Event Descr:</b>		READY FOR ANTICIPATED USE DETERMINATION - READY FOR ANTICIPATED USE				
<b>Actual Date of Event:</b>		20190610				
<b>Orig Sched Event Date:</b>						
<b>New Sched Event Date:</b>						
<b>Best Date:</b>		20190610				
<b>Groundwater Release Indicator:</b>		Yes				
<b>Soil Release Indicator:</b>		Yes				
<b>Air Release Indicator:</b>						
<b>Surface Waste Release Ind:</b>						
<b>Event Responsible Agency:</b>		S				
<b>Area Name:</b>		ON-SITE GROUNDWATER				
<b>Event Code:</b>		CA155				



<b>Map Key</b>	<b>Number of Records</b>	<b>Direction</b>	<b>Distance (mi/ft)</b>	<b>Elev/Diff (ft)</b>	<b>Site</b>	<b>DB</b>
<hr/>						
<b>Corrective Action Event Descri:</b>		INVESTIGATION SUPPLEMENTAL INFO REQ BY AGENCY				
<b>Actual Date of Event:</b>						
<b>Orig Sched Event Date:</b>		19990212				
<b>New Sched Event Date:</b>						
<b>Best Date:</b>		19990212				
<b>Groundwater Release Indicator:</b>		Yes				
<b>Soil Release Indicator:</b>						
<b>Air Release Indicator:</b>						
<b>Surface Waste Release Ind:</b>						
<b>Event Responsible Agency:</b>		S				
<b>Area Name:</b>		ON-SITE GROUNDWATER				
<b>Event Code:</b>		CA834OM				
<b>Corrective Action Event Descri:</b>		OTHER REPORT APPROVED				
<b>Actual Date of Event:</b>		20051003				
<b>Orig Sched Event Date:</b>						
<b>New Sched Event Date:</b>						
<b>Best Date:</b>		20051003				
<b>Groundwater Release Indicator:</b>		Yes				
<b>Soil Release Indicator:</b>						
<b>Air Release Indicator:</b>						
<b>Surface Waste Release Ind:</b>						
<b>Event Responsible Agency:</b>		S				
<b>Area Name:</b>		ENTIRE FACILITY				
<b>Event Code:</b>		CA811AS				
<b>Corrective Action Event Descri:</b>		OTHER WORKPLAN RECEIVED - ADDITIONAL STUDY				
<b>Actual Date of Event:</b>		20160425				
<b>Orig Sched Event Date:</b>						
<b>New Sched Event Date:</b>						
<b>Best Date:</b>		20160425				
<b>Groundwater Release Indicator:</b>		Yes				
<b>Soil Release Indicator:</b>		Yes				
<b>Air Release Indicator:</b>						
<b>Surface Waste Release Ind:</b>						
<b>Event Responsible Agency:</b>		S				
<b>Area Name:</b>		INDOOR AIR				
<b>Event Code:</b>		CA817OM				
<b>Corrective Action Event Descri:</b>		OTHER SUPPLEMENTAL INFORMATION RECEIVED				
<b>Actual Date of Event:</b>		20030926				
<b>Orig Sched Event Date:</b>						
<b>New Sched Event Date:</b>						
<b>Best Date:</b>		20030926				
<b>Groundwater Release Indicator:</b>						
<b>Soil Release Indicator:</b>						
<b>Air Release Indicator:</b>		Yes				
<b>Surface Waste Release Ind:</b>						
<b>Event Responsible Agency:</b>		S				
<b>Area Name:</b>		ON-SITE SOILS				
<b>Event Code:</b>		CA841OM				
<b>Corrective Action Event Descri:</b>		OTHER APPROVAL				
<b>Actual Date of Event:</b>		20031001				
<b>Orig Sched Event Date:</b>						
<b>New Sched Event Date:</b>						
<b>Best Date:</b>		20031001				
<b>Groundwater Release Indicator:</b>						
<b>Soil Release Indicator:</b>		Yes				
<b>Air Release Indicator:</b>						
<b>Surface Waste Release Ind:</b>						
<b>Event Responsible Agency:</b>		S				
<b>Area Name:</b>		OFF-SITE GROUNDWATER				
<b>Event Code:</b>		CA100				
<b>Corrective Action Event Descri:</b>		INVESTIGATION IMPOSITION				
<b>Actual Date of Event:</b>		19950523				
<b>Orig Sched Event Date:</b>						
<b>New Sched Event Date:</b>						



Map Key	Number of Records	Direction	Distance (mi/ft)	Elev/Diff (ft)	Site	DB
<hr/>						
<b>Best Date:</b>		19950523				
<b>Groundwater Release Indicator:</b>	Yes					
<b>Soil Release Indicator:</b>						
<b>Air Release Indicator:</b>						
<b>Surface Waste Release Ind:</b>						
<b>Event Responsible Agency:</b>	S					
<b>Area Name:</b>		ENTIRE FACILITY				
<b>Event Code:</b>		CA340				
<b>Corrective Action Event Descri:</b>		CMS REPORT RECEIVED				
<b>Actual Date of Event:</b>		20031222				
<b>Orig Sched Event Date:</b>						
<b>New Sched Event Date:</b>						
<b>Best Date:</b>		20031222				
<b>Groundwater Release Indicator:</b>	Yes					
<b>Soil Release Indicator:</b>	Yes					
<b>Air Release Indicator:</b>						
<b>Surface Waste Release Ind:</b>						
<b>Event Responsible Agency:</b>	S					
<b>Area Name:</b>		ENTIRE FACILITY				
<b>Event Code:</b>		CA550RC				
<b>Corrective Action Event Descri:</b>		REMEDY CONSTRUCTION-REMEDY CONSTRUCTED				
<b>Actual Date of Event:</b>		20051003				
<b>Orig Sched Event Date:</b>						
<b>New Sched Event Date:</b>						
<b>Best Date:</b>		20051003				
<b>Groundwater Release Indicator:</b>	Yes					
<b>Soil Release Indicator:</b>	Yes					
<b>Air Release Indicator:</b>						
<b>Surface Waste Release Ind:</b>						
<b>Event Responsible Agency:</b>	S					
<b>Area Name:</b>		OFF-SITE GROUNDWATER				
<b>Event Code:</b>		CA831OM				
<b>Corrective Action Event Descri:</b>		OTHER REPORT RECEIVED				
<b>Actual Date of Event:</b>		20060313				
<b>Orig Sched Event Date:</b>						
<b>New Sched Event Date:</b>						
<b>Best Date:</b>		20060313				
<b>Groundwater Release Indicator:</b>	Yes					
<b>Soil Release Indicator:</b>						
<b>Air Release Indicator:</b>						
<b>Surface Waste Release Ind:</b>						
<b>Event Responsible Agency:</b>	S					
<b>Area Name:</b>		OFF-SITE GROUNDWATER				
<b>Event Code:</b>		CA150				
<b>Corrective Action Event Descri:</b>		INVESTIGATION WORKPLAN APPROVED				
<b>Actual Date of Event:</b>		20020701				
<b>Orig Sched Event Date:</b>						
<b>New Sched Event Date:</b>						
<b>Best Date:</b>		20020701				
<b>Groundwater Release Indicator:</b>	Yes					
<b>Soil Release Indicator:</b>						
<b>Air Release Indicator:</b>						
<b>Surface Waste Release Ind:</b>						
<b>Event Responsible Agency:</b>	S					
<b>Area Name:</b>		ON-SITE SOILS				
<b>Event Code:</b>		CA811OM				
<b>Corrective Action Event Descri:</b>		OTHER WORKPLAN RECEIVED - OPERATION AND MAINTENANCE				
<b>Actual Date of Event:</b>		20091223				
<b>Orig Sched Event Date:</b>						
<b>New Sched Event Date:</b>						
<b>Best Date:</b>		20091223				
<b>Groundwater Release Indicator:</b>						
<b>Soil Release Indicator:</b>	Yes					
<b>Air Release Indicator:</b>						



Map Key	Number of Records	Direction	Distance (mi/ft)	Elev/Diff (ft)	Site	DB
<hr/>						
Surface Waste Release Ind:						
Event Responsible Agency:		S				
Area Name:		OFF-SITE GROUNDWATER				
Event Code:		CA834OM				
Corrective Action Event Descri:		OTHER REPORT APPROVED				
Actual Date of Event:		20100121				
Orig Sched Event Date:						
New Sched Event Date:						
Best Date:		20100121				
Groundwater Release Indicator:		Yes				
Soil Release Indicator:						
Air Release Indicator:						
Surface Waste Release Ind:						
Event Responsible Agency:		S				
Area Name:		ENTIRE FACILITY				
Event Code:		CA400				
Corrective Action Event Descri:		REMEDY DECISION				
Actual Date of Event:		20040220				
Orig Sched Event Date:		20031231				
New Sched Event Date:						
Best Date:		20040220				
Groundwater Release Indicator:		Yes				
Soil Release Indicator:		Yes				
Air Release Indicator:						
Surface Waste Release Ind:						
Event Responsible Agency:		S				
Area Name:		OFF-SITE GROUNDWATER				
Event Code:		CA400				
Corrective Action Event Descri:		REMEDY DECISION				
Actual Date of Event:		20040220				
Orig Sched Event Date:		20031231				
New Sched Event Date:						
Best Date:		20040220				
Groundwater Release Indicator:		Yes				
Soil Release Indicator:						
Air Release Indicator:						
Surface Waste Release Ind:						
Event Responsible Agency:		S				
Area Name:		ENTIRE FACILITY				
Event Code:		CA725IN				
Corrective Action Event Descri:		HUMAN EXPOSURES CONTROLLED DETERMINATION-MORE INFORMATION NEEDED				
Actual Date of Event:		19971124				
Orig Sched Event Date:						
New Sched Event Date:						
Best Date:		19971124				
Groundwater Release Indicator:		Yes				
Soil Release Indicator:		Yes				
Air Release Indicator:						
Surface Waste Release Ind:						
Event Responsible Agency:		S				
Area Name:		ON-SITE GROUNDWATER				
Event Code:		CA725NO				
Corrective Action Event Descri:		HUMAN EXPOSURES CONTROLLED DETERMINATION-FACILITY DOES NOT MEET DEFINITION				
Actual Date of Event:		19980923				
Orig Sched Event Date:						
New Sched Event Date:						
Best Date:		19980923				
Groundwater Release Indicator:		Yes				
Soil Release Indicator:						
Air Release Indicator:						
Surface Waste Release Ind:						
Event Responsible Agency:		S				
Area Name:		OFF-SITE GROUNDWATER				



<b>Map Key</b>	<b>Number of Records</b>	<b>Direction</b>	<b>Distance (mi/ft)</b>	<b>Elev/Diff (ft)</b>	<b>Site</b>	<b>DB</b>
<hr/>						
<b>Event Code:</b>		CA772GC				
<b>Corrective Action Event Descr:</b>		INSTITUTIONAL CONTROLS ESTABLISHED-GOVERNMENTAL CONTROL				
<b>Actual Date of Event:</b>		20051003				
<b>Orig Sched Event Date:</b>						
<b>New Sched Event Date:</b>						
<b>Best Date:</b>		20051003				
<b>Groundwater Release Indicator:</b>		Yes				
<b>Soil Release Indicator:</b>						
<b>Air Release Indicator:</b>						
<b>Surface Waste Release Ind:</b>						
<b>Event Responsible Agency:</b>		S				
<b>Area Name:</b>		ON-SITE GROUNDWATER				
<b>Event Code:</b>		CA160				
<b>Corrective Action Event Descr:</b>		INVESTIGATION SUPPLEMENTAL INFORMATION RECEIVED				
<b>Actual Date of Event:</b>		20020919				
<b>Orig Sched Event Date:</b>						
<b>New Sched Event Date:</b>						
<b>Best Date:</b>		20020919				
<b>Groundwater Release Indicator:</b>		Yes				
<b>Soil Release Indicator:</b>						
<b>Air Release Indicator:</b>						
<b>Surface Waste Release Ind:</b>						
<b>Event Responsible Agency:</b>		S				
<b>Area Name:</b>		ON-SITE GROUNDWATER				
<b>Event Code:</b>		CA190				
<b>Corrective Action Event Descr:</b>		INVESTIGATION REPORT RECEIVED				
<b>Actual Date of Event:</b>		19960718				
<b>Orig Sched Event Date:</b>						
<b>New Sched Event Date:</b>						
<b>Best Date:</b>		19960718				
<b>Groundwater Release Indicator:</b>		Yes				
<b>Soil Release Indicator:</b>						
<b>Air Release Indicator:</b>						
<b>Surface Waste Release Ind:</b>						
<b>Event Responsible Agency:</b>		S				
<b>Area Name:</b>		ON-SITE SOILS				
<b>Event Code:</b>		CA160				
<b>Corrective Action Event Descr:</b>		INVESTIGATION SUPPLEMENTAL INFORMATION RECEIVED				
<b>Actual Date of Event:</b>		20030610				
<b>Orig Sched Event Date:</b>						
<b>New Sched Event Date:</b>						
<b>Best Date:</b>		20030610				
<b>Groundwater Release Indicator:</b>						
<b>Soil Release Indicator:</b>		Yes				
<b>Air Release Indicator:</b>						
<b>Surface Waste Release Ind:</b>						
<b>Event Responsible Agency:</b>		S				
<b>Area Name:</b>		ON-SITE SOILS				
<b>Event Code:</b>		CA831OM				
<b>Corrective Action Event Descr:</b>		OTHER REPORT RECEIVED				
<b>Actual Date of Event:</b>		20050906				
<b>Orig Sched Event Date:</b>						
<b>New Sched Event Date:</b>						
<b>Best Date:</b>		20050906				
<b>Groundwater Release Indicator:</b>						
<b>Soil Release Indicator:</b>		Yes				
<b>Air Release Indicator:</b>						
<b>Surface Waste Release Ind:</b>						
<b>Event Responsible Agency:</b>		S				
<b>Area Name:</b>		OFF-SITE GROUNDWATER				
<b>Event Code:</b>		CA834OM				
<b>Corrective Action Event Descr:</b>		OTHER REPORT APPROVED				
<b>Actual Date of Event:</b>		20090205				
<b>Orig Sched Event Date:</b>						



<b>Map Key</b>	<b>Number of Records</b>	<b>Direction</b>	<b>Distance (mi/ft)</b>	<b>Elev/Diff (ft)</b>	<b>Site</b>	<b>DB</b>
<hr/>						
<b>New Sched Event Date:</b>						
<b>Best Date:</b>		20090205				
<b>Groundwater Release Indicator:</b>		Yes				
<b>Soil Release Indicator:</b>						
<b>Air Release Indicator:</b>						
<b>Surface Waste Release Ind:</b>						
<b>Event Responsible Agency:</b>		S				
<b>Area Name:</b>		ON-SITE GROUNDWATER				
<b>Event Code:</b>		CA811				
<b>Corrective Action Event Descri:</b>		OTHER WORKPLAN RECEIVED				
<b>Actual Date of Event:</b>		19980803				
<b>Orig Sched Event Date:</b>						
<b>New Sched Event Date:</b>						
<b>Best Date:</b>		19980803				
<b>Groundwater Release Indicator:</b>		Yes				
<b>Soil Release Indicator:</b>						
<b>Air Release Indicator:</b>						
<b>Surface Waste Release Ind:</b>						
<b>Event Responsible Agency:</b>		S				
<b>Area Name:</b>		OFF-SITE GROUNDWATER				
<b>Event Code:</b>		CA831AS				
<b>Corrective Action Event Descri:</b>		OTHER REPORT RECEIVED				
<b>Actual Date of Event:</b>		20030603				
<b>Orig Sched Event Date:</b>						
<b>New Sched Event Date:</b>						
<b>Best Date:</b>		20030603				
<b>Groundwater Release Indicator:</b>		Yes				
<b>Soil Release Indicator:</b>						
<b>Air Release Indicator:</b>						
<b>Surface Waste Release Ind:</b>						
<b>Event Responsible Agency:</b>		S				
<b>Area Name:</b>		ON-SITE GROUNDWATER				
<b>Event Code:</b>		CA831IM				
<b>Corrective Action Event Descri:</b>		OTHER REPORT RECEIVED				
<b>Actual Date of Event:</b>		20030314				
<b>Orig Sched Event Date:</b>						
<b>New Sched Event Date:</b>						
<b>Best Date:</b>		20030314				
<b>Groundwater Release Indicator:</b>		Yes				
<b>Soil Release Indicator:</b>						
<b>Air Release Indicator:</b>						
<b>Surface Waste Release Ind:</b>						
<b>Event Responsible Agency:</b>		S				
<b>Area Name:</b>		ON-SITE GROUNDWATER				
<b>Event Code:</b>		CA195				
<b>Corrective Action Event Descri:</b>		INVESTIGATION PROGRESS REPORTS RECEIVED				
<b>Actual Date of Event:</b>		20030603				
<b>Orig Sched Event Date:</b>						
<b>New Sched Event Date:</b>						
<b>Best Date:</b>		20030603				
<b>Groundwater Release Indicator:</b>		Yes				
<b>Soil Release Indicator:</b>						
<b>Air Release Indicator:</b>						
<b>Surface Waste Release Ind:</b>						
<b>Event Responsible Agency:</b>		S				
<b>Area Name:</b>		ON-SITE GROUNDWATER				
<b>Event Code:</b>		CA400				
<b>Corrective Action Event Descri:</b>		REMEDY DECISION				
<b>Actual Date of Event:</b>		20040220				
<b>Orig Sched Event Date:</b>		20031231				
<b>New Sched Event Date:</b>						
<b>Best Date:</b>		20040220				
<b>Groundwater Release Indicator:</b>		Yes				
<b>Soil Release Indicator:</b>						



<b>Map Key</b>	<b>Number of Records</b>	<b>Direction</b>	<b>Distance (mi/ft)</b>	<b>Elev/Diff (ft)</b>	<b>Site</b>	<b>DB</b>
<hr/>						
<b>Air Release Indicator:</b>						
<b>Surface Waste Release Ind:</b>						
<b>Event Responsible Agency:</b>		S				
<b>Area Name:</b>		ON-SITE GROUNDWATER				
<b>Event Code:</b>		CA500				
<b>Corrective Action Event Descri:</b>		CMI WORKPLAN APPROVED				
<b>Actual Date of Event:</b>		20040706				
<b>Orig Sched Event Date:</b>						
<b>New Sched Event Date:</b>						
<b>Best Date:</b>		20040706				
<b>Groundwater Release Indicator:</b>		Yes				
<b>Soil Release Indicator:</b>						
<b>Air Release Indicator:</b>						
<b>Surface Waste Release Ind:</b>						
<b>Event Responsible Agency:</b>		S				
<b>Area Name:</b>		ON-SITE SOILS				
<b>Event Code:</b>		CA811AS				
<b>Corrective Action Event Descri:</b>		OTHER WORKPLAN RECEIVED - ADDITIONAL STUDY				
<b>Actual Date of Event:</b>		20020919				
<b>Orig Sched Event Date:</b>						
<b>New Sched Event Date:</b>						
<b>Best Date:</b>		20020919				
<b>Groundwater Release Indicator:</b>						
<b>Soil Release Indicator:</b>		Yes				
<b>Air Release Indicator:</b>						
<b>Surface Waste Release Ind:</b>						
<b>Event Responsible Agency:</b>		S				
<b>Area Name:</b>		INDOOR AIR				
<b>Event Code:</b>		CA814OM				
<b>Corrective Action Event Descri:</b>		OTHER WORKPLAN APPROVED				
<b>Actual Date of Event:</b>		20040706				
<b>Orig Sched Event Date:</b>						
<b>New Sched Event Date:</b>						
<b>Best Date:</b>		20040706				
<b>Groundwater Release Indicator:</b>						
<b>Soil Release Indicator:</b>						
<b>Air Release Indicator:</b>		Yes				
<b>Surface Waste Release Ind:</b>						
<b>Event Responsible Agency:</b>		S				
<b>Area Name:</b>		OFF-SITE GROUNDWATER				
<b>Event Code:</b>		CA831OM				
<b>Corrective Action Event Descri:</b>		OTHER REPORT RECEIVED				
<b>Actual Date of Event:</b>		20030228				
<b>Orig Sched Event Date:</b>						
<b>New Sched Event Date:</b>						
<b>Best Date:</b>		20030228				
<b>Groundwater Release Indicator:</b>		Yes				
<b>Soil Release Indicator:</b>						
<b>Air Release Indicator:</b>						
<b>Surface Waste Release Ind:</b>						
<b>Event Responsible Agency:</b>		S				
<b>Area Name:</b>		OFF-SITE GROUNDWATER				
<b>Event Code:</b>		CA834OM				
<b>Corrective Action Event Descri:</b>		OTHER REPORT APPROVED				
<b>Actual Date of Event:</b>		20050405				
<b>Orig Sched Event Date:</b>						
<b>New Sched Event Date:</b>						
<b>Best Date:</b>		20050405				
<b>Groundwater Release Indicator:</b>		Yes				
<b>Soil Release Indicator:</b>						
<b>Air Release Indicator:</b>						
<b>Surface Waste Release Ind:</b>						
<b>Event Responsible Agency:</b>		S				



Map Key	Number of Records	Direction	Distance (mi/ft)	Elev/Diff (ft)	Site	DB
Area Name:		ON-SITE SOILS				
Event Code:		CA190				
Corrective Action Event Descri:		INVESTIGATION REPORT RECEIVED				
Actual Date of Event:		20020919				
Orig Sched Event Date:						
New Sched Event Date:						
Best Date:		20020919				
Groundwater Release Indicator:						
Soil Release Indicator:		Yes				
Air Release Indicator:						
Surface Waste Release Ind:						
Event Responsible Agency:		S				
Area Name:		ON-SITE GROUNDWATER				
Event Code:		CA834OM				
Corrective Action Event Descri:		OTHER REPORT APPROVED				
Actual Date of Event:		20060323				
Orig Sched Event Date:						
New Sched Event Date:						
Best Date:		20060323				
Groundwater Release Indicator:		Yes				
Soil Release Indicator:						
Air Release Indicator:						
Surface Waste Release Ind:						
Event Responsible Agency:		S				
Area Name:		ENTIRE FACILITY				
Event Code:		CA831OM				
Corrective Action Event Descri:		OTHER REPORT RECEIVED				
Actual Date of Event:		20110118				
Orig Sched Event Date:						
New Sched Event Date:						
Best Date:		20110118				
Groundwater Release Indicator:		Yes				
Soil Release Indicator:		Yes				
Air Release Indicator:						
Surface Waste Release Ind:						
Event Responsible Agency:		S				
Area Name:		ON-SITE GROUNDWATER				
Event Code:		CA811AS				
Corrective Action Event Descri:		OTHER WORKPLAN RECEIVED - ADDITIONAL STUDY				
Actual Date of Event:		20020919				
Orig Sched Event Date:						
New Sched Event Date:						
Best Date:		20020919				
Groundwater Release Indicator:		Yes				
Soil Release Indicator:						
Air Release Indicator:						
Surface Waste Release Ind:						
Event Responsible Agency:		S				
Area Name:		ON-SITE GROUNDWATER				
Event Code:		CA841DI				
Corrective Action Event Descri:		OTHER APPROVAL - DESIGN INVESTIGATION				
Actual Date of Event:		20031001				
Orig Sched Event Date:						
New Sched Event Date:						
Best Date:		20031001				
Groundwater Release Indicator:		Yes				
Soil Release Indicator:						
Air Release Indicator:						
Surface Waste Release Ind:						
Event Responsible Agency:		S				
Area Name:		ON-SITE GROUNDWATER				
Event Code:		CA600GW				
Corrective Action Event Descri:		STABILIZATION/INTERIM MEASURES DECISION-GROUNDWATER EXTRACTION & TREATMENT				
Actual Date of Event:		20030112				



Map Key	Number of Records	Direction	Distance (mi/ft)	Elev/Diff (ft)	Site	DB
<hr/>						
<b>Orig Sched Event Date:</b>						
<b>New Sched Event Date:</b>						
<b>Best Date:</b>		20030112				
<b>Groundwater Release Indicator:</b>		Yes				
<b>Soil Release Indicator:</b>						
<b>Air Release Indicator:</b>						
<b>Surface Waste Release Ind:</b>						
<b>Event Responsible Agency:</b>		S				
<b>Area Name:</b>		ON-SITE SOILS				
<b>Event Code:</b>		CA831OM				
<b>Corrective Action Event Descri:</b>		OTHER REPORT RECEIVED				
<b>Actual Date of Event:</b>		20031010				
<b>Orig Sched Event Date:</b>						
<b>New Sched Event Date:</b>						
<b>Best Date:</b>		20031010				
<b>Groundwater Release Indicator:</b>						
<b>Soil Release Indicator:</b>		Yes				
<b>Air Release Indicator:</b>						
<b>Surface Waste Release Ind:</b>						
<b>Event Responsible Agency:</b>		S				
<b>Area Name:</b>		ON-SITE SOILS				
<b>Event Code:</b>		CA834OM				
<b>Corrective Action Event Descri:</b>		OTHER REPORT APPROVED				
<b>Actual Date of Event:</b>		20051003				
<b>Orig Sched Event Date:</b>						
<b>New Sched Event Date:</b>						
<b>Best Date:</b>		20051003				
<b>Groundwater Release Indicator:</b>						
<b>Soil Release Indicator:</b>		Yes				
<b>Air Release Indicator:</b>						
<b>Surface Waste Release Ind:</b>						
<b>Event Responsible Agency:</b>		S				
<b>Area Name:</b>		ON-SITE SOILS				
<b>Event Code:</b>		CA834OM				
<b>Corrective Action Event Descri:</b>		OTHER REPORT APPROVED				
<b>Actual Date of Event:</b>		20060323				
<b>Orig Sched Event Date:</b>						
<b>New Sched Event Date:</b>						
<b>Best Date:</b>		20060323				
<b>Groundwater Release Indicator:</b>						
<b>Soil Release Indicator:</b>		Yes				
<b>Air Release Indicator:</b>						
<b>Surface Waste Release Ind:</b>						
<b>Event Responsible Agency:</b>		S				
<b>Area Name:</b>		ON-SITE GROUNDWATER				
<b>Event Code:</b>		CA834OM				
<b>Corrective Action Event Descri:</b>		OTHER REPORT APPROVED				
<b>Actual Date of Event:</b>		20070413				
<b>Orig Sched Event Date:</b>						
<b>New Sched Event Date:</b>						
<b>Best Date:</b>		20070413				
<b>Groundwater Release Indicator:</b>		Yes				
<b>Soil Release Indicator:</b>						
<b>Air Release Indicator:</b>						
<b>Surface Waste Release Ind:</b>						
<b>Event Responsible Agency:</b>		S				
<b>Area Name:</b>		ON-SITE SOILS				
<b>Event Code:</b>		CA831OM				
<b>Corrective Action Event Descri:</b>		OTHER REPORT RECEIVED				
<b>Actual Date of Event:</b>		20070330				
<b>Orig Sched Event Date:</b>						
<b>New Sched Event Date:</b>						
<b>Best Date:</b>		20070330				
<b>Groundwater Release Indicator:</b>						



<b>Map Key</b>	<b>Number of Records</b>	<b>Direction</b>	<b>Distance (mi/ft)</b>	<b>Elev/Diff (ft)</b>	<b>Site</b>	<b>DB</b>
Soil Release Indicator:		Yes				
Air Release Indicator:						
Surface Waste Release Ind:						
Event Responsible Agency:	S					
Area Name:		ON-SITE GROUNDWATER				
Event Code:		CA831OM				
Corrective Action Event Descri:		OTHER REPORT RECEIVED				
Actual Date of Event:		20010220				
Orig Sched Event Date:						
New Sched Event Date:						
Best Date:		20010220				
Groundwater Release Indicator:		Yes				
Soil Release Indicator:						
Air Release Indicator:						
Surface Waste Release Ind:						
Event Responsible Agency:	S					
Area Name:		OFF-SITE GROUNDWATER				
Event Code:		CA841OM				
Corrective Action Event Descri:		OTHER APPROVAL				
Actual Date of Event:		20031001				
Orig Sched Event Date:						
New Sched Event Date:						
Best Date:		20031001				
Groundwater Release Indicator:		Yes				
Soil Release Indicator:						
Air Release Indicator:						
Surface Waste Release Ind:						
Event Responsible Agency:	S					
Area Name:		OFF-SITE GROUNDWATER				
Event Code:		CA310				
Corrective Action Event Descri:		CMS SUPPLEMENTAL INFORMATION RECEIVED				
Actual Date of Event:		20020919				
Orig Sched Event Date:						
New Sched Event Date:						
Best Date:		20020919				
Groundwater Release Indicator:		Yes				
Soil Release Indicator:						
Air Release Indicator:						
Surface Waste Release Ind:						
Event Responsible Agency:	S					
Area Name:		OFF-SITE GROUNDWATER				
Event Code:		CA814AS				
Corrective Action Event Descri:		OTHER WORKPLAN APPROVED				
Actual Date of Event:		20021227				
Orig Sched Event Date:						
New Sched Event Date:						
Best Date:		20021227				
Groundwater Release Indicator:		Yes				
Soil Release Indicator:						
Air Release Indicator:						
Surface Waste Release Ind:						
Event Responsible Agency:	S					
Area Name:		ON-SITE GROUNDWATER				
Event Code:		CA817AS				
Corrective Action Event Descri:		OTHER SUPPLEMENTAL INFORMATION RECEIVED				
Actual Date of Event:		20021104				
Orig Sched Event Date:						
New Sched Event Date:						
Best Date:		20021104				
Groundwater Release Indicator:		Yes				
Soil Release Indicator:						
Air Release Indicator:						
Surface Waste Release Ind:						
Event Responsible Agency:	S					



Map Key	Number of Records	Direction	Distance (mi/ft)	Elev/Diff (ft)	Site	DB
<hr/>						
Area Name:		OFF-SITE GROUNDWATER				
Event Code:		CA817OM				
Corrective Action Event Descri:		OTHER SUPPLEMENTAL INFORMATION RECEIVED				
Actual Date of Event:		20030926				
Orig Sched Event Date:						
New Sched Event Date:						
Best Date:		20030926				
Groundwater Release Indicator:		Yes				
Soil Release Indicator:						
Air Release Indicator:						
Surface Waste Release Ind:						
Event Responsible Agency:		S				
Area Name:		ON-SITE GROUNDWATER				
Event Code:		CA190				
Corrective Action Event Descri:		INVESTIGATION REPORT RECEIVED				
Actual Date of Event:		19951201				
Orig Sched Event Date:						
New Sched Event Date:						
Best Date:		19951201				
Groundwater Release Indicator:		Yes				
Soil Release Indicator:						
Air Release Indicator:						
Surface Waste Release Ind:						
Event Responsible Agency:		S				
Area Name:		OFF-SITE GROUNDWATER				
Event Code:		CA550RC				
Corrective Action Event Descri:		REMEDY CONSTRUCTION-REMEDY CONSTRUCTED				
Actual Date of Event:		20051003				
Orig Sched Event Date:						
New Sched Event Date:						
Best Date:		20051003				
Groundwater Release Indicator:		Yes				
Soil Release Indicator:						
Air Release Indicator:						
Surface Waste Release Ind:						
Event Responsible Agency:		S				
Area Name:		OFF-SITE GROUNDWATER				
Event Code:		CA834OM				
Corrective Action Event Descri:		OTHER REPORT APPROVED				
Actual Date of Event:		20040507				
Orig Sched Event Date:						
New Sched Event Date:						
Best Date:		20040507				
Groundwater Release Indicator:		Yes				
Soil Release Indicator:						
Air Release Indicator:						
Surface Waste Release Ind:						
Event Responsible Agency:		S				
Area Name:		ENTIRE FACILITY				
Event Code:		CA150				
Corrective Action Event Descri:		INVESTIGATION WORKPLAN APPROVED				
Actual Date of Event:		20020315				
Orig Sched Event Date:						
New Sched Event Date:						
Best Date:		20020315				
Groundwater Release Indicator:		Yes				
Soil Release Indicator:		Yes				
Air Release Indicator:						
Surface Waste Release Ind:						
Event Responsible Agency:		S				
Area Name:		ON-SITE GROUNDWATER				
Event Code:		CA814OM				
Corrective Action Event Descri:		OTHER WORKPLAN APPROVED				



<b>Map Key</b>	<b>Number of Records</b>	<b>Direction</b>	<b>Distance (mi/ft)</b>	<b>Elev/Diff (ft)</b>	<b>Site</b>	<b>DB</b>
<hr/>						
<b>Actual Date of Event:</b>		20070413				
<b>Orig Sched Event Date:</b>						
<b>New Sched Event Date:</b>						
<b>Best Date:</b>		20070413				
<b>Groundwater Release Indicator:</b>	Yes					
<b>Soil Release Indicator:</b>						
<b>Air Release Indicator:</b>						
<b>Surface Waste Release Ind:</b>						
<b>Event Responsible Agency:</b>	S					
<b>Area Name:</b>		ON-SITE GROUNDWATER				
<b>Event Code:</b>		CA834OM				
<b>Corrective Action Event Descri:</b>		OTHER REPORT APPROVED				
<b>Actual Date of Event:</b>		20100121				
<b>Orig Sched Event Date:</b>						
<b>New Sched Event Date:</b>						
<b>Best Date:</b>		20100121				
<b>Groundwater Release Indicator:</b>	Yes					
<b>Soil Release Indicator:</b>						
<b>Air Release Indicator:</b>						
<b>Surface Waste Release Ind:</b>						
<b>Event Responsible Agency:</b>	S					
<b>Area Name:</b>		ENTIRE FACILITY				
<b>Event Code:</b>		CA831OM				
<b>Corrective Action Event Descri:</b>		OTHER REPORT RECEIVED				
<b>Actual Date of Event:</b>		20090121				
<b>Orig Sched Event Date:</b>						
<b>New Sched Event Date:</b>						
<b>Best Date:</b>		20090121				
<b>Groundwater Release Indicator:</b>	Yes					
<b>Soil Release Indicator:</b>	Yes					
<b>Air Release Indicator:</b>						
<b>Surface Waste Release Ind:</b>						
<b>Event Responsible Agency:</b>	S					
<b>Area Name:</b>		ON-SITE GROUNDWATER				
<b>Event Code:</b>		CA506				
<b>Corrective Action Event Descri:</b>		CM IMPLEMENTED				
<b>Actual Date of Event:</b>		20051003				
<b>Orig Sched Event Date:</b>						
<b>New Sched Event Date:</b>						
<b>Best Date:</b>		20051003				
<b>Groundwater Release Indicator:</b>	Yes					
<b>Soil Release Indicator:</b>						
<b>Air Release Indicator:</b>						
<b>Surface Waste Release Ind:</b>						
<b>Event Responsible Agency:</b>	S					
<b>Area Name:</b>		ON-SITE GROUNDWATER				
<b>Event Code:</b>		CA816IM				
<b>Corrective Action Event Descri:</b>		OTHER SUPPLEMENTAL INFORMATION REQUESTED				
<b>Actual Date of Event:</b>		20030330				
<b>Orig Sched Event Date:</b>						
<b>New Sched Event Date:</b>						
<b>Best Date:</b>		20030330				
<b>Groundwater Release Indicator:</b>	Yes					
<b>Soil Release Indicator:</b>						
<b>Air Release Indicator:</b>						
<b>Surface Waste Release Ind:</b>						
<b>Event Responsible Agency:</b>	S					
<b>Area Name:</b>		ENTIRE FACILITY				
<b>Event Code:</b>		CA750YE				
<b>Corrective Action Event Descri:</b>		RELEASE TO GW CONTROLLED DETERMINATION-YES, APPLICABLE AS OF THIS DATE				
<b>Actual Date of Event:</b>		20051003				
<b>Orig Sched Event Date:</b>		20051231				
<b>New Sched Event Date:</b>						
<b>Best Date:</b>		20051003				



Map Key	Number of Records	Direction	Distance (mi/ft)	Elev/Diff (ft)	Site	DB
<hr/>						
Groundwater Release Indicator:		Yes				
Soil Release Indicator:		Yes				
Air Release Indicator:						
Surface Waste Release Ind:						
Event Responsible Agency:		S				
Area Name:		ON-SITE GROUNDWATER				
Event Code:		CA811OM				
Corrective Action Event Descri:		OTHER WORKPLAN RECEIVED - OPERATION AND MAINTENANCE				
Actual Date of Event:		20091223				
Orig Sched Event Date:						
New Sched Event Date:						
Best Date:		20091223				
Groundwater Release Indicator:		Yes				
Soil Release Indicator:						
Air Release Indicator:						
Surface Waste Release Ind:						
Event Responsible Agency:		S				
Area Name:		OFF-SITE GROUNDWATER				
Event Code:		CA834OM				
Corrective Action Event Descri:		OTHER REPORT APPROVED				
Actual Date of Event:		20080711				
Orig Sched Event Date:						
New Sched Event Date:						
Best Date:		20080711				
Groundwater Release Indicator:		Yes				
Soil Release Indicator:						
Air Release Indicator:						
Surface Waste Release Ind:						
Event Responsible Agency:		S				
Area Name:		ENTIRE FACILITY				
Event Code:		CA831OM				
Corrective Action Event Descri:		OTHER REPORT RECEIVED				
Actual Date of Event:		20140131				
Orig Sched Event Date:						
New Sched Event Date:						
Best Date:		20140131				
Groundwater Release Indicator:		Yes				
Soil Release Indicator:		Yes				
Air Release Indicator:						
Surface Waste Release Ind:						
Event Responsible Agency:		S				
Area Name:		OFF-SITE GROUNDWATER				
Event Code:		CA814				
Corrective Action Event Descri:		OTHER WORKPLAN APPROVED				
Actual Date of Event:		20010417				
Orig Sched Event Date:						
New Sched Event Date:						
Best Date:		20010417				
Groundwater Release Indicator:		Yes				
Soil Release Indicator:						
Air Release Indicator:						
Surface Waste Release Ind:						
Event Responsible Agency:		S				
Area Name:		ENTIRE FACILITY				
Event Code:		CA814OM				
Corrective Action Event Descri:		OTHER WORKPLAN APPROVED				
Actual Date of Event:		20011127				
Orig Sched Event Date:						
New Sched Event Date:						
Best Date:		20011127				
Groundwater Release Indicator:		Yes				
Soil Release Indicator:		Yes				
Air Release Indicator:						
Surface Waste Release Ind:						



<b>Map Key</b>	<b>Number of Records</b>	<b>Direction</b>	<b>Distance (mi/ft)</b>	<b>Elev/Diff (ft)</b>	<b>Site</b>	<b>DB</b>
<hr/>						
<b>Event Responsible Agency:</b>		S				
<b>Area Name:</b>		OFF-SITE GROUNDWATER				
<b>Event Code:</b>		CA817DI				
<b>Corrective Action Event Descri:</b>		OTHER SUPPLEMENTAL INFORMATION RECEIVED				
<b>Actual Date of Event:</b>		20030926				
<b>Orig Sched Event Date:</b>						
<b>New Sched Event Date:</b>						
<b>Best Date:</b>		20030926				
<b>Groundwater Release Indicator:</b>		Yes				
<b>Soil Release Indicator:</b>						
<b>Air Release Indicator:</b>						
<b>Surface Waste Release Ind:</b>						
<b>Event Responsible Agency:</b>		S				
<b>Area Name:</b>		ON-SITE GROUNDWATER				
<b>Event Code:</b>		CA817DI				
<b>Corrective Action Event Descri:</b>		OTHER SUPPLEMENTAL INFORMATION RECEIVED				
<b>Actual Date of Event:</b>		20030926				
<b>Orig Sched Event Date:</b>						
<b>New Sched Event Date:</b>						
<b>Best Date:</b>		20030926				
<b>Groundwater Release Indicator:</b>		Yes				
<b>Soil Release Indicator:</b>						
<b>Air Release Indicator:</b>						
<b>Surface Waste Release Ind:</b>						
<b>Event Responsible Agency:</b>		S				
<b>Area Name:</b>		OFF-SITE GROUNDWATER				
<b>Event Code:</b>		CA155				
<b>Corrective Action Event Descri:</b>		INVESTIGATION SUPPLEMENTAL INFO REQ BY AGENCY				
<b>Actual Date of Event:</b>		19960801				
<b>Orig Sched Event Date:</b>						
<b>New Sched Event Date:</b>						
<b>Best Date:</b>		19960801				
<b>Groundwater Release Indicator:</b>		Yes				
<b>Soil Release Indicator:</b>						
<b>Air Release Indicator:</b>						
<b>Surface Waste Release Ind:</b>						
<b>Event Responsible Agency:</b>		S				
<b>Area Name:</b>		OFF-SITE GROUNDWATER				
<b>Event Code:</b>		CA320				
<b>Corrective Action Event Descri:</b>		CMS SUPPLEMENT INFO DEEMED SATISFACTORY				
<b>Actual Date of Event:</b>		20030721				
<b>Orig Sched Event Date:</b>						
<b>New Sched Event Date:</b>						
<b>Best Date:</b>		20030721				
<b>Groundwater Release Indicator:</b>		Yes				
<b>Soil Release Indicator:</b>						
<b>Air Release Indicator:</b>						
<b>Surface Waste Release Ind:</b>						
<b>Event Responsible Agency:</b>		S				
<b>Area Name:</b>		ON-SITE GROUNDWATER				
<b>Event Code:</b>		CA770GW				
<b>Corrective Action Event Descri:</b>		ENGINEERING CONTROLS ESTABLISHED-GROUNDWATER CONTROL				
<b>Actual Date of Event:</b>		20051003				
<b>Orig Sched Event Date:</b>						
<b>New Sched Event Date:</b>						
<b>Best Date:</b>		20051003				
<b>Groundwater Release Indicator:</b>		Yes				
<b>Soil Release Indicator:</b>						
<b>Air Release Indicator:</b>						
<b>Surface Waste Release Ind:</b>						
<b>Event Responsible Agency:</b>		S				
<b>Area Name:</b>		ON-SITE GROUNDWATER				
<b>Event Code:</b>		CA070YE				



<b>Map Key</b>	<b>Number of Records</b>	<b>Direction</b>	<b>Distance (mi/ft)</b>	<b>Elev/Diff (ft)</b>	<b>Site</b>	<b>DB</b>
<b>Corrective Action Event Descri:</b>		DETERMINATION OF NEED FOR AN INVESTIGATION-INVESTIGATION IS NECESSARY				
<b>Actual Date of Event:</b>		19950523				
<b>Orig Sched Event Date:</b>						
<b>New Sched Event Date:</b>						
<b>Best Date:</b>		19950523				
<b>Groundwater Release Indicator:</b>		Yes				
<b>Soil Release Indicator:</b>						
<b>Air Release Indicator:</b>						
<b>Surface Waste Release Ind:</b>						
<b>Event Responsible Agency:</b>		S				
<b>Area Name:</b>		OFF-SITE GROUNDWATER				
<b>Event Code:</b>		CA250				
<b>Corrective Action Event Descri:</b>		CMS IMPOSITION				
<b>Actual Date of Event:</b>		20020701				
<b>Orig Sched Event Date:</b>						
<b>New Sched Event Date:</b>						
<b>Best Date:</b>		20020701				
<b>Groundwater Release Indicator:</b>		Yes				
<b>Soil Release Indicator:</b>						
<b>Air Release Indicator:</b>						
<b>Surface Waste Release Ind:</b>						
<b>Event Responsible Agency:</b>		S				
<b>Area Name:</b>		ON-SITE GROUNDWATER				
<b>Event Code:</b>		CA450				
<b>Corrective Action Event Descri:</b>		CORRECTIVE MEASURES DESIGN APPROVED				
<b>Actual Date of Event:</b>		20040706				
<b>Orig Sched Event Date:</b>						
<b>New Sched Event Date:</b>						
<b>Best Date:</b>		20040706				
<b>Groundwater Release Indicator:</b>		Yes				
<b>Soil Release Indicator:</b>						
<b>Air Release Indicator:</b>						
<b>Surface Waste Release Ind:</b>						
<b>Event Responsible Agency:</b>		S				
<b>Area Name:</b>		OFF-SITE GROUNDWATER				
<b>Event Code:</b>		CA750NO				
<b>Corrective Action Event Descri:</b>		RELEASE TO GW CONTROLLED DETERMINATION-FACILITY DOES NOT MEET DEFINITION				
<b>Actual Date of Event:</b>		19980923				
<b>Orig Sched Event Date:</b>						
<b>New Sched Event Date:</b>						
<b>Best Date:</b>		19980923				
<b>Groundwater Release Indicator:</b>		Yes				
<b>Soil Release Indicator:</b>						
<b>Air Release Indicator:</b>						
<b>Surface Waste Release Ind:</b>						
<b>Event Responsible Agency:</b>		S				
<b>Area Name:</b>		ON-SITE GROUNDWATER				
<b>Event Code:</b>		CA750NO				
<b>Corrective Action Event Descri:</b>		RELEASE TO GW CONTROLLED DETERMINATION-FACILITY DOES NOT MEET DEFINITION				
<b>Actual Date of Event:</b>		19980923				
<b>Orig Sched Event Date:</b>						
<b>New Sched Event Date:</b>						
<b>Best Date:</b>		19980923				
<b>Groundwater Release Indicator:</b>		Yes				
<b>Soil Release Indicator:</b>						
<b>Air Release Indicator:</b>						
<b>Surface Waste Release Ind:</b>						
<b>Event Responsible Agency:</b>		S				
<b>Area Name:</b>		ON-SITE GROUNDWATER				
<b>Event Code:</b>		CA814OM				
<b>Corrective Action Event Descri:</b>		OTHER WORKPLAN APPROVED				
<b>Actual Date of Event:</b>		20040706				
<b>Orig Sched Event Date:</b>						
<b>New Sched Event Date:</b>						



<b>Map Key</b>	<b>Number of Records</b>	<b>Direction</b>	<b>Distance (mi/ft)</b>	<b>Elev/Diff (ft)</b>	<b>Site</b>	<b>DB</b>
<b>Best Date:</b>		20040706				
<b>Groundwater Release Indicator:</b>	Yes					
<b>Soil Release Indicator:</b>						
<b>Air Release Indicator:</b>						
<b>Surface Waste Release Ind:</b>						
<b>Event Responsible Agency:</b>	S					
<b>Area Name:</b>		OFF-SITE GROUNDWATER				
<b>Event Code:</b>		CA100				
<b>Corrective Action Event Descri:</b>		INVESTIGATION IMPOSITION				
<b>Actual Date of Event:</b>		20020130				
<b>Orig Sched Event Date:</b>						
<b>New Sched Event Date:</b>						
<b>Best Date:</b>		20020130				
<b>Groundwater Release Indicator:</b>	Yes					
<b>Soil Release Indicator:</b>						
<b>Air Release Indicator:</b>						
<b>Surface Waste Release Ind:</b>						
<b>Event Responsible Agency:</b>	S					
<b>Area Name:</b>		INDOOR AIR				
<b>Event Code:</b>		CA831OM				
<b>Corrective Action Event Descri:</b>		OTHER REPORT RECEIVED				
<b>Actual Date of Event:</b>		20040405				
<b>Orig Sched Event Date:</b>						
<b>New Sched Event Date:</b>						
<b>Best Date:</b>		20040405				
<b>Groundwater Release Indicator:</b>						
<b>Soil Release Indicator:</b>						
<b>Air Release Indicator:</b>	Yes					
<b>Surface Waste Release Ind:</b>						
<b>Event Responsible Agency:</b>	S					
<b>Area Name:</b>		ON-SITE GROUNDWATER				
<b>Event Code:</b>		CA834OM				
<b>Corrective Action Event Descri:</b>		OTHER REPORT APPROVED				
<b>Actual Date of Event:</b>		20120315				
<b>Orig Sched Event Date:</b>						
<b>New Sched Event Date:</b>						
<b>Best Date:</b>		20120315				
<b>Groundwater Release Indicator:</b>	Yes					
<b>Soil Release Indicator:</b>						
<b>Air Release Indicator:</b>						
<b>Surface Waste Release Ind:</b>						
<b>Event Responsible Agency:</b>	S					
<b>Area Name:</b>		ON-SITE GROUNDWATER				
<b>Event Code:</b>		CA831OM				
<b>Corrective Action Event Descri:</b>		OTHER REPORT RECEIVED				
<b>Actual Date of Event:</b>		20120131				
<b>Orig Sched Event Date:</b>						
<b>New Sched Event Date:</b>						
<b>Best Date:</b>		20120131				
<b>Groundwater Release Indicator:</b>	Yes					
<b>Soil Release Indicator:</b>						
<b>Air Release Indicator:</b>						
<b>Surface Waste Release Ind:</b>						
<b>Event Responsible Agency:</b>	S					
<b>Area Name:</b>		ENTIRE FACILITY				
<b>Event Code:</b>		CA834OM				
<b>Corrective Action Event Descri:</b>		OTHER REPORT APPROVED				
<b>Actual Date of Event:</b>		20160301				
<b>Orig Sched Event Date:</b>						
<b>New Sched Event Date:</b>						
<b>Best Date:</b>		20160301				
<b>Groundwater Release Indicator:</b>	Yes					
<b>Soil Release Indicator:</b>	Yes					
<b>Air Release Indicator:</b>						



<b>Map Key</b>	<b>Number of Records</b>	<b>Direction</b>	<b>Distance (mi/ft)</b>	<b>Elev/Diff (ft)</b>	<b>Site</b>	<b>DB</b>
<hr/>						
<b>Surface Waste Release Ind:</b>						
<b>Event Responsible Agency:</b>		S				
<b>Area Name:</b>		OFF-SITE GROUNDWATER				
<b>Event Code:</b>		CA195				
<b>Corrective Action Event Descri:</b>		INVESTIGATION PROGRESS REPORTS RECEIVED				
<b>Actual Date of Event:</b>		20030603				
<b>Orig Sched Event Date:</b>						
<b>New Sched Event Date:</b>						
<b>Best Date:</b>		20030603				
<b>Groundwater Release Indicator:</b>		Yes				
<b>Soil Release Indicator:</b>						
<b>Air Release Indicator:</b>						
<b>Surface Waste Release Ind:</b>						
<b>Event Responsible Agency:</b>		S				
<b>Area Name:</b>		ON-SITE SOILS				
<b>Event Code:</b>		CA310				
<b>Corrective Action Event Descri:</b>		CMS SUPPLEMENTAL INFORMATION RECEIVED				
<b>Actual Date of Event:</b>		20020919				
<b>Orig Sched Event Date:</b>						
<b>New Sched Event Date:</b>						
<b>Best Date:</b>		20020919				
<b>Groundwater Release Indicator:</b>						
<b>Soil Release Indicator:</b>		Yes				
<b>Air Release Indicator:</b>						
<b>Surface Waste Release Ind:</b>						
<b>Event Responsible Agency:</b>		S				
<b>Area Name:</b>		ON-SITE GROUNDWATER				
<b>Event Code:</b>		CA310				
<b>Corrective Action Event Descri:</b>		CMS SUPPLEMENTAL INFORMATION RECEIVED				
<b>Actual Date of Event:</b>		20020919				
<b>Orig Sched Event Date:</b>						
<b>New Sched Event Date:</b>						
<b>Best Date:</b>		20020919				
<b>Groundwater Release Indicator:</b>		Yes				
<b>Soil Release Indicator:</b>						
<b>Air Release Indicator:</b>						
<b>Surface Waste Release Ind:</b>						
<b>Event Responsible Agency:</b>		S				
<b>Area Name:</b>		ON-SITE GROUNDWATER				
<b>Event Code:</b>		CA320				
<b>Corrective Action Event Descri:</b>		CMS SUPPLEMENT INFO DEEMED SATISFACTORY				
<b>Actual Date of Event:</b>		20030721				
<b>Orig Sched Event Date:</b>						
<b>New Sched Event Date:</b>						
<b>Best Date:</b>		20030721				
<b>Groundwater Release Indicator:</b>		Yes				
<b>Soil Release Indicator:</b>						
<b>Air Release Indicator:</b>						
<b>Surface Waste Release Ind:</b>						
<b>Event Responsible Agency:</b>		S				
<b>Area Name:</b>		ON-SITE GROUNDWATER				
<b>Event Code:</b>		CA550RC				
<b>Corrective Action Event Descri:</b>		REMEDY CONSTRUCTION-REMEDY CONSTRUCTED				
<b>Actual Date of Event:</b>		20051003				
<b>Orig Sched Event Date:</b>						
<b>New Sched Event Date:</b>						
<b>Best Date:</b>		20051003				
<b>Groundwater Release Indicator:</b>		Yes				
<b>Soil Release Indicator:</b>						
<b>Air Release Indicator:</b>						
<b>Surface Waste Release Ind:</b>						
<b>Event Responsible Agency:</b>		S				
<b>Area Name:</b>		OFF-SITE GROUNDWATER				



Map Key	Number of Records	Direction	Distance (mi/ft)	Elev/Diff (ft)	Site	DB
<hr/>						
<b>Event Code:</b>		CA811				
<b>Corrective Action Event Descr:</b>		OTHER WORKPLAN RECEIVED				
<b>Actual Date of Event:</b>		19991012				
<b>Orig Sched Event Date:</b>						
<b>New Sched Event Date:</b>						
<b>Best Date:</b>		19991012				
<b>Groundwater Release Indicator:</b>		Yes				
<b>Soil Release Indicator:</b>						
<b>Air Release Indicator:</b>						
<b>Surface Waste Release Ind:</b>						
<b>Event Responsible Agency:</b>		S				
<b>Area Name:</b>		ON-SITE SOILS				
<b>Event Code:</b>		CA831OM				
<b>Corrective Action Event Descr:</b>		OTHER REPORT RECEIVED				
<b>Actual Date of Event:</b>		20021023				
<b>Orig Sched Event Date:</b>						
<b>New Sched Event Date:</b>						
<b>Best Date:</b>		20021023				
<b>Groundwater Release Indicator:</b>						
<b>Soil Release Indicator:</b>		Yes				
<b>Air Release Indicator:</b>						
<b>Surface Waste Release Ind:</b>						
<b>Event Responsible Agency:</b>		S				
<b>Area Name:</b>		OFF-SITE GROUNDWATER				
<b>Event Code:</b>		CA190				
<b>Corrective Action Event Descr:</b>		INVESTIGATION REPORT RECEIVED				
<b>Actual Date of Event:</b>		19960718				
<b>Orig Sched Event Date:</b>						
<b>New Sched Event Date:</b>						
<b>Best Date:</b>		19960718				
<b>Groundwater Release Indicator:</b>		Yes				
<b>Soil Release Indicator:</b>						
<b>Air Release Indicator:</b>						
<b>Surface Waste Release Ind:</b>						
<b>Event Responsible Agency:</b>		S				
<b>Area Name:</b>		ON-SITE SOILS				
<b>Event Code:</b>		CA200				
<b>Corrective Action Event Descr:</b>		INVESTIGATION COMPLETE				
<b>Actual Date of Event:</b>		20030616				
<b>Orig Sched Event Date:</b>						
<b>New Sched Event Date:</b>						
<b>Best Date:</b>		20030616				
<b>Groundwater Release Indicator:</b>						
<b>Soil Release Indicator:</b>		Yes				
<b>Air Release Indicator:</b>						
<b>Surface Waste Release Ind:</b>						
<b>Event Responsible Agency:</b>		S				
<b>Area Name:</b>		ENTIRE FACILITY				
<b>Event Code:</b>		CA834OM				
<b>Corrective Action Event Descr:</b>		OTHER REPORT APPROVED				
<b>Actual Date of Event:</b>		20051003				
<b>Orig Sched Event Date:</b>						
<b>New Sched Event Date:</b>						
<b>Best Date:</b>		20051003				
<b>Groundwater Release Indicator:</b>		Yes				
<b>Soil Release Indicator:</b>		Yes				
<b>Air Release Indicator:</b>						
<b>Surface Waste Release Ind:</b>						
<b>Event Responsible Agency:</b>		S				
<b>Area Name:</b>		ON-SITE GROUNDWATER				
<b>Event Code:</b>		CA811OM				
<b>Corrective Action Event Descr:</b>		OTHER WORKPLAN RECEIVED - OPERATION AND MAINTENANCE				
<b>Actual Date of Event:</b>		20070330				
<b>Orig Sched Event Date:</b>						



Map Key	Number of Records	Direction	Distance (mi/ft)	Elev/Diff (ft)	Site	DB
<hr/>						
<b>New Sched Event Date:</b>						
<b>Best Date:</b>		20070330				
<b>Groundwater Release Indicator:</b>		Yes				
<b>Soil Release Indicator:</b>						
<b>Air Release Indicator:</b>						
<b>Surface Waste Release Ind:</b>						
<b>Event Responsible Agency:</b>		S				
<b>Area Name:</b>		ENTIRE FACILITY				
<b>Event Code:</b>		CA811OM				
<b>Corrective Action Event Descri:</b>		OTHER WORKPLAN RECEIVED - OPERATION AND MAINTENANCE				
<b>Actual Date of Event:</b>		20091223				
<b>Orig Sched Event Date:</b>						
<b>New Sched Event Date:</b>						
<b>Best Date:</b>		20091223				
<b>Groundwater Release Indicator:</b>		Yes				
<b>Soil Release Indicator:</b>		Yes				
<b>Air Release Indicator:</b>						
<b>Surface Waste Release Ind:</b>						
<b>Event Responsible Agency:</b>		S				
<b>Area Name:</b>		ENTIRE FACILITY				
<b>Event Code:</b>		CA831OM				
<b>Corrective Action Event Descri:</b>		OTHER REPORT RECEIVED				
<b>Actual Date of Event:</b>		20060313				
<b>Orig Sched Event Date:</b>						
<b>New Sched Event Date:</b>						
<b>Best Date:</b>		20060313				
<b>Groundwater Release Indicator:</b>		Yes				
<b>Soil Release Indicator:</b>		Yes				
<b>Air Release Indicator:</b>						
<b>Surface Waste Release Ind:</b>						
<b>Event Responsible Agency:</b>		S				
<b>Area Name:</b>		ON-SITE SOILS				
<b>Event Code:</b>		CA814AS				
<b>Corrective Action Event Descri:</b>		OTHER WORKPLAN APPROVED				
<b>Actual Date of Event:</b>		20021227				
<b>Orig Sched Event Date:</b>						
<b>New Sched Event Date:</b>						
<b>Best Date:</b>		20021227				
<b>Groundwater Release Indicator:</b>						
<b>Soil Release Indicator:</b>		Yes				
<b>Air Release Indicator:</b>						
<b>Surface Waste Release Ind:</b>						
<b>Event Responsible Agency:</b>		S				
<b>Area Name:</b>		ON-SITE SOILS				
<b>Event Code:</b>		CA831AS				
<b>Corrective Action Event Descri:</b>		OTHER REPORT RECEIVED				
<b>Actual Date of Event:</b>		20030603				
<b>Orig Sched Event Date:</b>						
<b>New Sched Event Date:</b>						
<b>Best Date:</b>		20030603				
<b>Groundwater Release Indicator:</b>						
<b>Soil Release Indicator:</b>		Yes				
<b>Air Release Indicator:</b>						
<b>Surface Waste Release Ind:</b>						
<b>Event Responsible Agency:</b>		S				
<b>Area Name:</b>		OFF-SITE GROUNDWATER				
<b>Event Code:</b>		CA831OM				
<b>Corrective Action Event Descri:</b>		OTHER REPORT RECEIVED				
<b>Actual Date of Event:</b>		20031010				
<b>Orig Sched Event Date:</b>						
<b>New Sched Event Date:</b>						
<b>Best Date:</b>		20031010				
<b>Groundwater Release Indicator:</b>		Yes				
<b>Soil Release Indicator:</b>						



Map Key	Number of Records	Direction	Distance (mi/ft)	Elev/Diff (ft)	Site	DB
---------	-------------------	-----------	------------------	----------------	------	----

<b>Air Release Indicator:</b>						
<b>Surface Waste Release Ind:</b>						
<b>Event Responsible Agency:</b>	S					
<b>Area Name:</b>		ON-SITE GROUNDWATER				
<b>Event Code:</b>		CA834OM				
<b>Corrective Action Event Descri:</b>		OTHER REPORT APPROVED				
<b>Actual Date of Event:</b>		20080711				
<b>Orig Sched Event Date:</b>						
<b>New Sched Event Date:</b>						
<b>Best Date:</b>		20080711				
<b>Groundwater Release Indicator:</b>	Yes					
<b>Soil Release Indicator:</b>						
<b>Air Release Indicator:</b>						
<b>Surface Waste Release Ind:</b>						
<b>Event Responsible Agency:</b>	S					

#### Violation/Evaluation Summary

**Note:** NO VIOLATIONS: All of the compliance records associated with this facility (EPA ID) indicate NO VIOLATIONS; Compliance Monitoring and Enforcement table dated Jan, 2023.

#### Evaluation Details

<b>Evaluation Start Date:</b>	20190610
<b>Evaluation Type Description:</b>	NON-FINANCIAL RECORD REVIEW
<b>Violation Short Description:</b>	
<b>Return to Compliance Date:</b>	
<b>Evaluation Agency:</b>	State
<b>Evaluation Start Date:</b>	20070413
<b>Evaluation Type Description:</b>	FOCUSED COMPLIANCE INSPECTION
<b>Violation Short Description:</b>	
<b>Return to Compliance Date:</b>	
<b>Evaluation Agency:</b>	State
<b>Evaluation Start Date:</b>	20060323
<b>Evaluation Type Description:</b>	FOCUSED COMPLIANCE INSPECTION
<b>Violation Short Description:</b>	
<b>Return to Compliance Date:</b>	
<b>Evaluation Agency:</b>	State
<b>Evaluation Start Date:</b>	20051003
<b>Evaluation Type Description:</b>	FOCUSED COMPLIANCE INSPECTION
<b>Violation Short Description:</b>	
<b>Return to Compliance Date:</b>	
<b>Evaluation Agency:</b>	State
<b>Evaluation Start Date:</b>	20070316
<b>Evaluation Type Description:</b>	FOCUSED COMPLIANCE INSPECTION
<b>Violation Short Description:</b>	
<b>Return to Compliance Date:</b>	
<b>Evaluation Agency:</b>	State

#### Handler Summary

<b>Importer Activity:</b>	No
<b>Mixed Waste Generator:</b>	No
<b>Transporter Activity:</b>	No
<b>Transfer Facility:</b>	No
<b>Onsite Burner:</b>	No
<b>Smelting, Melting and Refining:</b>	No
<b>Underground Injection Control:</b>	No
<b>Commercial TSD:</b>	No
<b>Used Oil Transporter:</b>	No
<b>Used Oil Transfer Facility:</b>	No



Map Key	Number of Records	Direction	Distance (mi/ft)	Elev/Diff (ft)	Site	DB
Used Oil Processor:		No				
Used Oil Refiner:		No				
Used Oil Burner:		No				
Used Oil Market Burner:		No				
Used Oil Spec Marketer:		No				

#### Hazardous Waste Handler Details

**Sequence No:** 3  
**Receive Date:** 20050926  
**Handler Name:** MICROSEMI CONSORTIUM  
**Federal Waste Generator Code:** 2  
**Generator Code Description:** Small Quantity Generator  
**Source Type:** Notification

#### Waste Code Details

**Hazardous Waste Code:** F001  
**Waste Code Description:** THE FOLLOWING SPENT HALOGENATED SOLVENTS USED IN DEGREASING: TETRACHLOROETHYLENE, TRICHLORETHYLENE, METHYLENE CHLORIDE, 1,1,1-TRICHLOROETHANE, CARBON TETRACHLORIDE AND CHLORINATED FLUOROCARBONS; ALL SPENT SOLVENT MIXTURES/BLENDS USED IN DEGREASING CONTAINING, BEFORE USE, A TOTAL OF TEN PERCENT OR MORE (BY VOLUME) OF ONE OR MORE OF THE ABOVE HALOGENATED SOLVENTS OR THOSE SOLVENTS LISTED IN F002, F004, AND F005; AND STILL BOTTOMS FROM THE RECOVERY OF THESE SPENT SOLVENTS AND SPENT SOLVENT MIXTURES.

#### Hazardous Waste Handler Details

**Sequence No:** 4  
**Receive Date:** 20070402  
**Handler Name:** MICROSEMI CONSORTIUM FACILITY/MICROSEMI CONSORTIUM C/O BRIAN MCGINNIS (FMC CORP)  
**Federal Waste Generator Code:** 3  
**Generator Code Description:** Very Small Quantity Generator  
**Source Type:** Notification

#### Waste Code Details

**Hazardous Waste Code:** D022  
**Waste Code Description:** CHLOROFORM  
  
**Hazardous Waste Code:** D040  
**Waste Code Description:** TRICHLORETHYLENE

#### Hazardous Waste Handler Details

**Sequence No:** 1  
**Receive Date:** 20000221  
**Handler Name:** MICROSEMI CONSORTIUM  
**Federal Waste Generator Code:** 1  
**Generator Code Description:** Large Quantity Generator  
**Source Type:** Annual/Biennial Report

#### Hazardous Waste Handler Details

**Sequence No:** 1  
**Receive Date:** 19990204  
**Handler Name:** MICROSEMI CONSORTIUM  
**Federal Waste Generator Code:** 3  
**Generator Code Description:** Very Small Quantity Generator  
**Source Type:** Notification

#### Waste Code Details



Map Key	Number of Records	Direction	Distance (mi/ft)	Elev/Diff (ft)	Site	DB
---------	-------------------	-----------	------------------	----------------	------	----

<b>Hazardous Waste Code:</b>	F001
<b>Waste Code Description:</b>	THE FOLLOWING SPENT HALOGENATED SOLVENTS USED IN DEGREASING: TETRACHLOROETHYLENE, TRICHLOROETHYLENE, METHYLENE CHLORIDE, 1,1,1-TRICHLOROETHANE, CARBON TETRACHLORIDE AND CHLORINATED FLUOROCARBONS; ALL SPENT SOLVENT MIXTURES/BLENDS USED IN DEGREASING CONTAINING, BEFORE USE, A TOTAL OF TEN PERCENT OR MORE (BY VOLUME) OF ONE OR MORE OF THE ABOVE HALOGENATED SOLVENTS OR THOSE SOLVENTS LISTED IN F002, F004, AND F005; AND STILL BOTTOMS FROM THE RECOVERY OF THESE SPENT SOLVENTS AND SPENT SOLVENT MIXTURES.

<b>Hazardous Waste Code:</b>	F002
<b>Waste Code Description:</b>	THE FOLLOWING SPENT HALOGENATED SOLVENTS: TETRACHLOROETHYLENE, METHYLENE CHLORIDE, TRICHLOROETHYLENE, 1,1,1-TRICHLOROETHANE, CHLOROBENZENE, 1,1,2-TRICHLORO-1,2,2-TRIFLUOROETHANE, ORTHO-DICHLOROBENZENE, TRICHLOROFLUOROMETHANE, AND 1,1,2, TRICHLOROETHANE; ALL SPENT SOLVENT MIXTURES/BLENDS CONTAINING, BEFORE USE, A TOTAL OF TEN PERCENT OR MORE (BY VOLUME) OF ONE OR MORE OF THE ABOVE HALOGENATED SOLVENTS OR THOSE SOLVENTS LISTED IN F001, F004, AND F005; AND STILL BOTTOMS FROM THE RECOVERY OF THESE SPENT SOLVENTS AND SPENT SOLVENT MIXTURES.

#### Hazardous Waste Handler Details

<b>Sequence No:</b>	2
<b>Receive Date:</b>	20050601
<b>Handler Name:</b>	MICROSEMI CONSORTIUM
<b>Federal Waste Generator Code:</b>	2
<b>Generator Code Description:</b>	Small Quantity Generator
<b>Source Type:</b>	Notification

#### Waste Code Details

<b>Hazardous Waste Code:</b>	F001
<b>Waste Code Description:</b>	THE FOLLOWING SPENT HALOGENATED SOLVENTS USED IN DEGREASING: TETRACHLOROETHYLENE, TRICHLOROETHYLENE, METHYLENE CHLORIDE, 1,1,1-TRICHLOROETHANE, CARBON TETRACHLORIDE AND CHLORINATED FLUOROCARBONS; ALL SPENT SOLVENT MIXTURES/BLENDS USED IN DEGREASING CONTAINING, BEFORE USE, A TOTAL OF TEN PERCENT OR MORE (BY VOLUME) OF ONE OR MORE OF THE ABOVE HALOGENATED SOLVENTS OR THOSE SOLVENTS LISTED IN F002, F004, AND F005; AND STILL BOTTOMS FROM THE RECOVERY OF THESE SPENT SOLVENTS AND SPENT SOLVENT MIXTURES.

#### Owner/Operator Details

<b>Owner/Operator Ind:</b>	Current Owner	<b>Street No:</b>	
<b>Type:</b>	Private	<b>Street 1:</b>	802 HOYT STREET
<b>Name:</b>	MICROSEMI OF COLORADO	<b>Street 2:</b>	
<b>Date Became Current:</b>	18000101	<b>City:</b>	BROOMFIELD
<b>Date Ended Current:</b>		<b>State:</b>	CO
<b>Phone:</b>	303-469-2161	<b>Country:</b>	
<b>Source Type:</b>	Notification	<b>Zip Code:</b>	80020

<b>Owner/Operator Ind:</b>	Current Owner	<b>Street No:</b>	
<b>Type:</b>	Private	<b>Street 1:</b>	802 HOYT STREET
<b>Name:</b>	MICROSEMI OF COLORADO	<b>Street 2:</b>	
<b>Date Became Current:</b>	18000202	<b>City:</b>	BROOMFIELD
<b>Date Ended Current:</b>		<b>State:</b>	CO
<b>Phone:</b>	303-469-2161	<b>Country:</b>	
<b>Source Type:</b>	Notification	<b>Zip Code:</b>	80020

<b>Owner/Operator Ind:</b>	Current Operator	<b>Street No:</b>	
<b>Type:</b>	Private	<b>Street 1:</b>	802 HOYT STREET
<b>Name:</b>	MICROSEMI OF COLORADO	<b>Street 2:</b>	
<b>Date Became Current:</b>	20010101	<b>City:</b>	BROOMFIELD
<b>Date Ended Current:</b>		<b>State:</b>	CO
<b>Phone:</b>	303-469-2161	<b>Country:</b>	US
<b>Source Type:</b>	Notification	<b>Zip Code:</b>	80020

<b>Owner/Operator Ind:</b>	Current Operator	<b>Street No:</b>	
<b>Type:</b>	Private	<b>Street 1:</b>	802 HOYT STREET
<b>Name:</b>	MICROSEMI OF COLORADO	<b>Street 2:</b>	



Map Key	Number of Records	Direction	Distance (mi/ft)	Elev/Diff (ft)	Site	DB
<b>Date Became Current:</b> 18000202 <b>Date Ended Current:</b> <b>Phone:</b> 303-469-2161 <b>Source Type:</b> Notification <b>City:</b> BROOMFIELD <b>State:</b> CO <b>Country:</b> US <b>Zip Code:</b> 80020						
<b>Historical Handler Details</b>						
<b>Receive Dt:</b> 20050926 <b>Generator Code Description:</b> Small Quantity Generator <b>Handler Name:</b> MICROSEMI CONSORTIUM						
<b>Receive Dt:</b> 20050601 <b>Generator Code Description:</b> Small Quantity Generator <b>Handler Name:</b> MICROSEMI CONSORTIUM						
<b>Receive Dt:</b> 20000221 <b>Generator Code Description:</b> Large Quantity Generator <b>Handler Name:</b> MICROSEMI CONSORTIUM						
<b>Receive Dt:</b> 19990204 <b>Generator Code Description:</b> Very Small Quantity Generator <b>Handler Name:</b> MICROSEMI CONSORTIUM						
<a href="#">340</a>	2 of 2	S	0.69 / 3,632.62	5,435.72 / 432	MICROSEMI CORP COLORADO 800 HOYT ST BROOMFIELD CO 80020	HAZ CORRACT
<b>ID:</b> COD078353901 <b>Status:</b> ACTIVE <b>Fac Type:</b> CA <b>Links:</b> <a href="http://www.epa.gov/cgi-bin/get1cReport.cgi?tool=echo&amp;IDNumber=COD078353901">http://www.epa.gov/cgi-bin/get1cReport.cgi?tool=echo&amp;IDNumber=COD078353901</a> <b>County:</b> BOULDER <b>Method:</b> CENTRUS <b>Accuracy:</b> + OR - 30 METERS						
<a href="#">341</a>	1 of 1	S	0.04 / 217.25	5,397.60 / 394	ROCKY MOUNTAIN ABATEMENT, INC. 650 QUARTZ BROOMFIELD CO	ASBESTOS
<b>Permit:</b> 14BR4821N <b>Permit Beg:</b> 08/27/14 <b>Begin Date:</b> <b>End Date:</b> <b>Project:</b> ASBESTOS ABATEMENT PROJECT <b>Projec Len:</b> <b>Owner Name:</b> <b>Location:</b> 650 QUARTZ, BROOMFIELD <b>Source Lat:</b> <b>Source Lon:</b> <b>Source County:</b> <b>Elevation:</b> 5400 <b>Linear Feet:</b> <b>Sq Feet:</b> 150 <b>Drums:</b>						
<a href="#">342</a>	1 of 1	S	0.45 / 2,366.01	5,429.01 / 425	Wycon Construction Co 645 Compton Broomfield 80020 CO	LST
<b>Facility ID:</b> 4947 <b>Event ID:</b> <b>Facility Name(OPS):</b> Wycon Construction Co <b>Facility Type(OPS):</b> Non-Retail <b>Fac Category(OPS):</b> Commercial/Industrial <b>Address(OPS):</b> 645 Compton <b>City(OPS):</b> Broomfield <b>Zip Code(OPS):</b> 80020 <b>County(OPS):</b> Broomfield <b>State(OPS):</b> CO <b>Lat Long(OPS):</b> 39.926681 -105.099502 <b>Fac Name(COSTIS):</b> Wycon Construction Co <b>Address (COSTIS):</b> 645 Compton Broomfield 80020 <b>County (COSTIS):</b> Broomfield <b>Fac Name(CDLE):</b> Wycon Construction Co <b>Address(CDLE):</b> 645 Compton <b>Fac Type(CDLE):</b> Non-Retail <b>Fac Category(CDLE):</b> Commercial/Industrial <b>City(CDLE):</b> Broomfield <b>Zip(CDLE):</b> 80020 <b>County(CDLE):</b> Broomfield <b>State(CDLE):</b> CO <b>Latitude(CDLE):</b> 39.926681 <b>Longitude(CDLE):</b> -105.099502						



Map Key	Number of Records	Direction	Distance (mi/ft)	Elev/Diff (ft)	Site	DB
---------	-------------------	-----------	------------------	----------------	------	----

**Original Source:** Colorado Storage Tank Information System (COSTIS) (As of 18 October, 2021); Colorado Department of Labor and Employment (CDLE); Oil & Public Safety(OPS) Regulated Storage Tanks; OPS Petroleum Release Events in Colorado - Petroleum Release Events

**Owner ID:** 5919  
**Owner Name:** Curphy; Clayton

**Events (CDLE) (As of 17 January, 2023)**

<b>Event ID:</b>	5325	<b>Proj. Closure Date:</b>	
<b>Alt Event ID:</b>	5629-1	<b>Category:</b>	
<b>Status:</b>	Closed	<b>Sardonyx ID:</b>	
<b>UST Tank Count:</b>	4	<b>MTBE Classifica:</b>	
<b>AST Tank Count:</b>	0	<b>Sum of Reimbur Amt:</b>	
<b>Source of Release:</b>		<b>Reviewer Full Name:</b>	Dennis Hotovec
<b>Cause of Release:</b>		<b>Logged On:</b>	12/11/1990
<b>Confirm Rel Dt:</b>	12/11/1990	<b>Logged By:</b>	
<b>Site Name:</b>	Wycon Construction Co		
<b>Loc Addr:</b>			
<b>Loc Addr2:</b>			
<b>Loc Addr3:</b>			
<b>Aka Name:</b>			
<b>Aka Loc Addr:</b>			

**Facility (CDLE) (As of 17 January, 2023)**

<b>Owner Costis ID:</b>	OWNR-5919	<b>Type:</b>	Non-Retail
<b>No of Active Tanks:</b>	0	<b>Facility Owner:</b>	Clayton Curphy
<b>No of Metred Prod:</b>	0		

**Events (COSTIS) (As of 18 October, 2021)**

<b>Event ID:</b>	5325	<b>Log Date:</b>	12/11/1990
<b>Process Status Name:</b>	Closed		
<b>Site Name:</b>	Wycon Construction Co		
<b>Facility Name:</b>	Wycon Construction Co		
<b>Address:</b>	645 Compton Broomfield CO 80020		
<b>Loc Address:</b>	645 Compton Broomfield 80020		
<b>Loc City:</b>	Broomfield		
<b>Loc County:</b>	Boulder		

**OPS Regulated Storage Tanks**

**No of Tanks:** 0

**OPS Petroleum Release Events in Colorado - Petroleum Release Events**

<b>Event ID:</b>	5325	<b>Phone:</b>	303-318-4357
<b>Release No:</b>	REL-013037	<b>City:</b>	Broomfield
<b>Status:</b>	Closed	<b>Zip:</b>	80020
<b>Release Date:</b>	12/11/1990	<b>State:</b>	CO
<b>Closure Date:</b>	2/9/1998	<b>County:</b>	Broomfield
<b>NFA Type:</b>	Pre-RBCA	<b>Latitude:</b>	39.926681
<b>Release Cause:</b>		<b>Longitude:</b>	-105.099502
<b>Reimbursement Total:</b>		<b>Latitude Longitude:</b>	39.926681, -105.099502
<b>Contact:</b>	Dennis Hotovec		
<b>Release Source:</b>			
<b>Site Name:</b>	Wycon Construction Co		
<b>Address:</b>	645 Compton		
<b>Email:</b>	cdle_ops_public_record_center@state.co.us		
<b>Link :</b>	https://socgov18.force.com/s/release/a183h000003KYeF		



Map Key	Number of Records	Direction	Distance (mi/ft)	Elev/Diff (ft)	Site	DB
<a href="#">343</a>	1 of 14	N	0.02 / 92.47	5,034.61 / 31	HORIZON PARK CLEANERS 2255 N MAIN LONGMONT CO 80501	RCRA NON GEN

**EPA Handler ID:** COD981551872  
**Gen Status Universe:** No Report  
**Contact Name:** JOEL MCGREGOR  
**Contact Address:** 2255 N MAIN , , LONGMONT , CO, 80501 , US  
**Contact Phone No and Ext:** 303-772-5910  
**Contact Email:**  
**Contact Country:** US  
**County Name:** BOULDER  
**EPA Region:** 08  
**Land Type:** Private  
**Receive Date:** 20061206  
**Location Latitude:**  
**Location Longitude:**

#### Violation/Evaluation Summary

**Note:** NO RECORDS: As of Jan 2023, there are no Compliance Monitoring and Enforcement (violation) records associated with this facility (EPA ID).

#### Handler Summary

**Importer Activity:** No  
**Mixed Waste Generator:** No  
**Transporter Activity:** No  
**Transfer Facility:** No  
**Onsite Burner Exemption:** No  
**Furnace Exemption:** No  
**Underground Injection Activity:** No  
**Commercial TSD:** No  
**Used Oil Transporter:** No  
**Used Oil Transfer Facility:** No  
**Used Oil Processor:** No  
**Used Oil Refiner:** No  
**Used Oil Burner:** No  
**Used Oil Market Burner:** No  
**Used Oil Spec Marketer:** No

#### Hazardous Waste Handler Details

**Sequence No:** 2  
**Receive Date:** 20061206  
**Handler Name:** HORIZON PARK CLEANERS  
**Source Type:** Notification  
**Federal Waste Generator Code:** N  
**Generator Code Description:** Not a Generator, Verified

#### Waste Code Details

**Hazardous Waste Code:** D039  
**Waste Code Description:** TETRACHLOROETHYLENE

**Hazardous Waste Code:** D002  
**Waste Code Description:** CORROSIVE WASTE

**Hazardous Waste Code:** F002  
**Waste Code Description:** THE FOLLOWING SPENT HALOGENATED SOLVENTS: TETRACHLOROETHYLENE, METHYLENE CHLORIDE, TRICHLOROETHYLENE, 1,1,1-TRICHLOROETHANE, CHLOROBENZENE, 1,1,2-TRICHLORO-1,2,2-TRIFLUOROETHANE, ORTHO-DICHLOROBENZENE, TRICHLOROFLUOROMETHANE, AND 1,1,2, TRICHLOROETHANE; ALL SPENT SOLVENT MIXTURES/BLENDS CONTAINING, BEFORE USE, A TOTAL OF TEN PERCENT OR MORE (BY VOLUME) OF ONE OR MORE OF THE ABOVE HALOGENATED SOLVENTS OR THOSE SOLVENTS LISTED IN F001, F004, AND F005; AND STILL BOTTOMS FROM THE RECOVERY OF



Map Key	Number of Records	Direction	Distance (mi/ft)	Elev/Diff (ft)	Site	DB
---------	-------------------	-----------	------------------	----------------	------	----

THESE SPENT SOLVENTS AND SPENT SOLVENT MIXTURES.

**Hazardous Waste Handler Details**

Sequence No: 1  
 Receive Date: 19940318  
 Handler Name: HORIZON PARK CLEANERS  
 Source Type: Notification  
 Federal Waste Generator Code: 3  
 Generator Code Description: Very Small Quantity Generator

**Waste Code Details**

Hazardous Waste Code: D002  
 Waste Code Description: CORROSIVE WASTE

Hazardous Waste Code: F002  
 Waste Code Description: THE FOLLOWING SPENT HALOGENATED SOLVENTS: TETRACHLOROETHYLENE, METHYLENE CHLORIDE, TRICHLOROETHYLENE, 1,1,1-TRICHLOROETHANE, CHLORO BENZENE, 1,1,2-TRICHLORO-1,2,2-TRIFLUOROETHANE, ORTHO-DICHLOROBENZENE, TRICHLOROFLUOROMETHANE, AND 1,1,2, TRICHLOROETHANE; ALL SPENT SOLVENT MIXTURES/BLENDS CONTAINING, BEFORE USE, A TOTAL OF TEN PERCENT OR MORE (BY VOLUME) OF ONE OR MORE OF THE ABOVE HALOGENATED SOLVENTS OR THOSE SOLVENTS LISTED IN F001, F004, AND F005; AND STILL BOTTOMS FROM THE RECOVERY OF THESE SPENT SOLVENTS AND SPENT SOLVENT MIXTURES.

Hazardous Waste Code: D039  
 Waste Code Description: TETRACHLOROETHYLENE

**Owner/Operator Details**

Owner/Operator Ind:	Current Operator	Street No:	
Type:	Private	Street 1:	2303 AGATE DR
Name:	JAMES MCGREGOR	Street 2:	
Date Became Current:	20061206	City:	LOVELAND
Date Ended Current:		State:	CO
Phone:	303-667-2297	Country:	US
Source Type:	Notification	Zip Code:	80538

Owner/Operator Ind:	Current Owner	Street No:	
Type:	Private	Street 1:	2303 AGATE DR
Name:	JAMES MCGREGOR	Street 2:	
Date Became Current:		City:	LOVELAND
Date Ended Current:		State:	CO
Phone:	303-667-2297	Country:	
Source Type:	Notification	Zip Code:	80538

Owner/Operator Ind:	Current Owner	Street No:	
Type:	Private	Street 1:	2303 AGATE DR
Name:	JAMES MCGREGOR	Street 2:	
Date Became Current:	18000202	City:	LOVELAND
Date Ended Current:		State:	CO
Phone:	303-667-2297	Country:	
Source Type:	Notification	Zip Code:	80538

**Historical Handler Details**

Receive Dt: 19940318  
 Generator Code Description: Very Small Quantity Generator  
 Handler Name: HORIZON PARK CLEANERS

343	2 of 14	N	0.02 / 92.47	5,034.61 / 31	HORIZON PARK SHOPPING CENTER 2255 N MAIN ST AREA B	RCRA NON GEN
-----	---------	---	--------------	---------------	---	-----------------



Map Key	Number of Records	Direction	Distance (mi/ft)	Elev/Diff (ft)	Site	DB
---------	----------------------	-----------	---------------------	-------------------	------	----

LONGMONT CO 80501

**EPA Handler ID:** COD983769639  
**Gen Status Universe:** No Report  
**Contact Name:** DEBRA CUNNINGHAM  
**Contact Address:** 700 , NEWPORT CENTER DR , , NEWPORT BEACH , CA, 92660 , US  
**Contact Phone No and Ext:** 714-760-4218  
**Contact Email:**  
**Contact Country:** US  
**County Name:** BOULDER  
**EPA Region:** 08  
**Land Type:**  
**Receive Date:** 19900919  
**Location Latitude:**  
**Location Longitude:**

Violation/Evaluation Summary

**Note:** NO RECORDS: As of Jan 2023, there are no Compliance Monitoring and Enforcement (violation) records associated with this facility (EPA ID).

Handler Summary

**Importer Activity:** No  
**Mixed Waste Generator:** No  
**Transporter Activity:** No  
**Transfer Facility:** No  
**Onsite Burner Exemption:** No  
**Furnace Exemption:** No  
**Underground Injection Activity:** No  
**Commercial TSD:** No  
**Used Oil Transporter:** No  
**Used Oil Transfer Facility:** No  
**Used Oil Processor:** No  
**Used Oil Refiner:** No  
**Used Oil Burner:** No  
**Used Oil Market Burner:** No  
**Used Oil Spec Marketer:** No

Hazardous Waste Handler Details

**Sequence No:** 1  
**Receive Date:** 19900919  
**Handler Name:** HORIZON PARK SHOPPING CENTER  
**Source Type:** Notification  
**Federal Waste Generator Code:** N  
**Generator Code Description:** Not a Generator, Verified

Waste Code Details

**Hazardous Waste Code:** D001  
**Waste Code Description:** IGNITABLE WASTE

Owner/Operator Details

<b>Owner/Operator Ind:</b>	Current Owner	<b>Street No:</b>	
<b>Type:</b>	Private	<b>Street 1:</b>	DATA NOT REQUESTED
<b>Name:</b>	PACIFIC MUTUAL LIFE INSURANCE	<b>Street 2:</b>	
<b>Date Became Current:</b>		<b>City:</b>	DATA NOT REQUESTED
<b>Date Ended Current:</b>		<b>State:</b>	CO
<b>Phone:</b>	999-999-9999	<b>Country:</b>	
<b>Source Type:</b>	Notification	<b>Zip Code:</b>	99999



Map Key	Number of Records	Direction	Distance (mi/ft)	Elev/Diff (ft)	Site	DB
<a href="#">343</a>	3 of 14	N	0.02 / 92.47	5,034.61 / 31	DILLON COS - KING SOOPERS FUEL FAC #042 2255 MAIN ST LONGMONT CO 805011488	<a href="#">FINDS/FRS</a>
Registry ID:		110017381563				
FIPS Code:		08013				
HUC Code:		10190005				
Site Type Name:		STATIONARY				
Location Description:						
Supplemental Location:						
Create Date:		20-MAR-04				
Update Date:		01-JUN-17				
Interest Types:		AIR MINOR				
SIC Codes:		5541				
SIC Code Descriptions:		GASOLINE SERVICE STATIONS				
NAICS Codes:		447110				
NAICS Code Descriptions:		GASOLINE STATIONS WITH CONVENIENCE STORES.				
Conveyor:		FRS-GEocode				
Federal Facility Code:						
Federal Agency Name:						
Tribal Land Code:						
Tribal Land Name:						
Congressional Dist No:		04				
Census Block Code:		080130133061012				
EPA Region Code:		08				
County Name:		BOULDER				
US/Mexico Border Ind:						
Latitude:		40.19771				
Longitude:		-105.10246				
Reference Point:		CENTER OF A FACILITY OR STATION				
Coord Collection Method:		ADDRESS MATCHING-HOUSE NUMBER				
Accuracy Value:		30				
Datum:		NAD83				
Source:						
Facility Detail Rprt URL:		https://ofmpub.epa.gov/frs_public2/fii_query_detail.disp_program_facility?p_registry_id=110017381563				
Data Source:		Facility Registry Service - Single File				
Program Acronyms:						
AIR:CO0000000801301248, AIRS/AFS:0801301248, EIS:2071711						

<a href="#">343</a>	4 of 14	N	0.02 / 92.47	5,034.61 / 31	HORIZON PARK CLNRS 2255 N MAIN LONGMONT CO 80501	FINDS/FRS
Registry ID:		110002977592				
FIPS Code:		08013				
HUC Code:		10190005				
Site Type Name:		STATIONARY				
Location Description:						
Supplemental Location:						
Create Date:		01-MAR-00				
Update Date:		07-OCT-16				
Interest Types:		AIR MINOR, UNSPECIFIED UNIVERSE				
SIC Codes:		7216				
SIC Code Descriptions:		DRYCLEANING PLANTS, EXCEPT RUG CLEANING				
NAICS Codes:		812320				
NAICS Code Descriptions:		DRYCLEANING AND LAUNDRY SERVICES (EXCEPT COIN-OPERATED).				
Conveyor:		FRS-GEocode				
Federal Facility Code:						
Federal Agency Name:						
Tribal Land Code:						
Tribal Land Name:						
Congressional Dist No:		04				
Census Block Code:		080130133061012				



Map Key	Number of Records	Direction	Distance (mi/ft)	Elev/Diff (ft)	Site	DB
EPA Region Code:		08				
County Name:		BOULDER				
US/Mexico Border Ind:						
Latitude:		40.19771				
Longitude:		-105.10246				
Reference Point:		CENTER OF A FACILITY OR STATION				
Coord Collection Method:		ADDRESS MATCHING-HOUSE NUMBER				
Accuracy Value:		30				
Datum:		NAD83				
Source:						
Facility Detail Rprt URL:		https://ofmpub.epa.gov/frs_public2/fii_query_detail.disp_program_facility?p_registry_id=110002977592				
Data Source:		Facility Registry Service - Single File				
Program Acronyms:						

AIR:CO0000000801300423, AIRS/AFS:0801300423, RCRAINFO:COD981551872, RCRAINFO:COD983769639

<a href="#">343</a>	5 of 14	N	0.02 / 92.47	5,034.61 / 31	King Soopers Fuel Center #642 2255 N Main St Longmont 80501 CO	UST
Facility ID:	15783			Fac Name (COSTIS):	King Soopers Fuel Center #642	
FacilityName(OPS):	King Soopers Fuel Center #642			Address (COSTIS):	2255 N Main St Longmont 80501	
FacilityType(OPS):	Retail			County (COSTIS):	Boulder	
Fac Category (OPS):	Retail Gas Station			Latitude (CDLE):	40.197616	
Address (OPS):	2255 N Main St			Longitude (CDLE):	-105.103526	
City (OPS):	Longmont			Fac Type (CDLE):	Retail	
Zip Code (OPS):	80501			FacCategory(CDLE):	Retail Gas Station	
County (OPS):	Boulder			State (OPS):	CO	
LatLong (OPS):	40.197616 -105.103526			City (CDLE):	Longmont	
FacName (CDLE):	King Soopers Fuel Center #642			Zip (CDLE):	80501	
Address (CDLE):	2255 N Main St			County (CDLE):	Boulder	
State (CDLE):	CO					
Data Source(s):	Colorado Storage Tank Information System (COSTIS) (As of 18 October, 2021); Colorado Department of Labor and Employment (CDLE); Oil & Public Safety(OPS) Regulated Storage Tanks					

#### Facility Information (CDLE)

Count of Tank Tag:	2	Accnt Holdr Name:	Dillon Companies LLC dba King Soopers/City Market
No. Dispensers:	34	Type:	Retail
Owner ID:	OWNR-18261		

#### Owner Information (CDLE)

Contact Name:	Kevin McKenzie	Middle Init:	
First Name:	Kevin		
Company Name:			
Last Name:	McKenzie		
Address:	65 Tejon Street, Denver, CO 80223		
Comment:	Steve direct number is 303-778-3070; Paul Romero is contact for facility 10394 303-365-6916; Steve is no longer in Denver offices.		
Contact Name:	Dillon Companies LLC dba King Soopers/City Market	Middle Init:	
First Name:			
Company Name:	Dillon Companies LLC dba King Soopers/City Market		
Last Name:	Dillon Companies LLC dba King Soopers/City Market		
Address:	65 Tejon St, Denver, CO 80223		
Comment:	Steve direct number is 303-778-3070; Paul Romero is contact for facility 10394 303-365-6916; Steve is no longer in Denver offices.		

#### UST Tanks (COSTIS) (As of 18 October, 2021)



Map Key	Number of Records	Direction	Distance (mi/ft)	Elev/Diff (ft)	Site	DB
---------	-------------------	-----------	------------------	----------------	------	----

Tank ID:	34799				Owner ID:	18261
Tank Tag:	'15783-2				Tank Owner:	
Tank Type Desc:	UST				County:	Boulder
Tank Count:	46668				Product Name:	Diesel/Gas (Multi-Comp)
Capacity:	16000					
Facility Owner:		King Soopers Aka Dillon Companies				
Facility Name Address:		King Soopers Fuel Center #642	2255 N Main St	Longmont 80501		

Tank ID:	34798				Owner ID:	18261
Tank Tag:	'15783-1				Tank Owner:	
Tank Type Desc:	UST				County:	Boulder
Tank Count:	46668				Product Name:	Unleaded Regular (RUL)
Capacity:	20000					
Facility Owner:		King Soopers Aka Dillon Companies				
Facility Name Address:		King Soopers Fuel Center #642	2255 N Main St	Longmont 80501		

### UST Tanks 1 (CDLE)

Tank Tag:	15783-1				Overfill Preven:	FV: Fill Tube Valve
Tank Type:	UST				Product Type/Name:	Unleaded Regular (RUL)
Tank Status:	Currently In Use				Piping Wall Type:	Double-Walled
Capacity:	20000				Tank Wall Type:	
Install Date:	12/3/2002				Piping System:	
Date Closed:					Piping Type:	UG: Underground
Tank Material:		FRP: Fiberglass Reinforced Plastic				
Piping Material:		FLEX: Flexible Plastic				

### UST Tanks 2 (CDLE)

Closure Meth ID:					No Fee:	No
Unregulated:	FALSE				Anch Method Desc:	
Last Used Date:					Pipe Reld Meth1 ID:	L1: ATG .2/.1gph Mthly Mntrg
Del Prohib Date:					Pipe Reldet Date:	
Spill Protected:					Backfill Mat Desc:	
Spl Container Size:	5				Bfill DrtCvr Amt:	0
Spl Protection Dt:					Manifold:	No
Spl Container Mfg:	OPW				Registration Date:	11/15/2021
Spl Container Mdel:	1-2100				Compartment:	FALSE
Tank Reld Meth1 ID:					Cpmet:	Yes
Tank Lining Date:					Invault:	FALSE
CP Test Date:						

### UST Tanks 1 (CDLE)

Tank Tag:	15783-2				Overfill Preven:	FV: Fill Tube Valve
Tank Type:	UST				Product Type/Name:	Diesel
Tank Status:	Currently In Use				Piping Wall Type:	Double-Walled
Capacity:	16000				Tank Wall Type:	
Install Date:	12/3/2002				Piping System:	
Date Closed:					Piping Type:	UG: Underground
Tank Material:		FRP: Fiberglass Reinforced Plastic				
Piping Material:		FLEX: Flexible Plastic				

### UST Tanks 2 (CDLE)

Closure Meth ID:					No Fee:	No
Unregulated:	FALSE				Anch Method Desc:	
Last Used Date:					Pipe Reld Meth1 ID:	L1: ATG .2/.1gph Mthly Mntrg
Del Prohib Date:					Pipe Reldet Date:	
Spill Protected:					Backfill Mat Desc:	
Spl Container Size:	5				Bfill DrtCvr Amt:	0
Spl Protection Dt:					Manifold:	No
Spl Container Mfg:	OPW				Registration Date:	11/15/2021
Spl Container Mdel:	1-2100				Compartment:	TRUE



Map Key	Number of Records	Direction	Distance (mi/ft)	Elev/Diff (ft)	Site	DB
<b>Tank Reld Meth1 ID:</b> <b>Tank Lining Date:</b> <b>CP Test Date:</b>				<b>Cpmet:</b> <b>Invault:</b>	Yes FALSE	
<b><u>UST Tanks 1 (CDLE)</u></b>						
<b>Tank Tag:</b> <b>Tank Type:</b> <b>Tank Status:</b> <b>Capacity:</b> <b>Install Date:</b> <b>Date Closed:</b> <b>Tank Material:</b> <b>Piping Material:</b>	15783-2 UST Currently In Use 16000 12/3/2002  FRP: Fiberglass Reinforced Plastic FLEX: Flexible Plastic			<b>Overfill Preven:</b> <b>Product Type/Name:</b> <b>Piping Wall Type:</b> <b>Tank Wall Type:</b> <b>Piping System:</b> <b>Piping Type:</b>	FV: Fill Tube Valve Unleaded Premium (PUL) Double-Walled  UG: Underground	
<b><u>UST Tanks 2 (CDLE)</u></b>						
<b>Closure Meth ID:</b> <b>Unregulated:</b> <b>Last Used Date:</b> <b>Del Prohib Date:</b> <b>Spill Protected:</b> <b>Spl Container Size:</b> <b>Spl Protection Dt:</b> <b>Spl Container Mfg:</b> <b>Spl Container Mdel:</b> <b>Tank Reld Meth1 ID:</b> <b>Tank Lining Date:</b> <b>CP Test Date:</b>	 FALSE   5  OPW 1-2100    			<b>No Fee:</b> <b>Anch Method Desc:</b> <b>Pipe Reld Meth1 ID:</b> <b>Pipe Reldet Date:</b> <b>Backfill Mat Desc:</b> <b>Bfill DrtCvr Amt:</b> <b>Manifold:</b> <b>Registration Date:</b> <b>Compartment:</b> <b>Cpmet:</b> <b>Invault:</b>	No  L1: ATG .2/.1gph Mthly Mntrg  0 No 11/15/2021 TRUE Yes FALSE	
<b><u>Operator Information (CDLE)</u></b>						
<b>Costis ID 1:</b> <b>Costis ID 2:</b> <b>Contact ID:</b> <b>Active:</b> <b>Role:</b>	ABOP-6892 ABOP-63 0033h00000mtZkv TRUE A/B Operator			<b>Account Holder:</b> <b>Contact Name Title:</b> <b>Fac Contact Name:</b> <b>First Name:</b> <b>Last Name:</b>	King Soopers aka Dillon Companies  FCON-055295  Ty Scott	
<b><u>Oil &amp; Public Safety Regulated Storage Tanks (COSTIS)</u></b>						
<b>Tank Tag:</b> <b>Tank Status:</b> <b>Tank Type:</b> <b>Facility Type:</b> <b>Installation Date:</b> <b>Closure Date:</b> <b>Capacity Gallons :</b> <b>Product:</b> <b>Overfill Preven:</b> <b>Tank Wall Type:</b> <b>Tank Material:</b> <b>Piping Material:</b>	15783-2 Currently In Use UST Retail 12/3/2002  16000 Unleaded Premium (PUL) FV: Fill Tube Valve  FRP: Fiberglass Reinforced Plastic FLEX: Flexible Plastic			<b>Piping Type:</b> <b>Piping System:</b> <b>Tank Name:</b> <b>Piping Wall Type:</b> <b>City:</b> <b>County:</b> <b>ZIP Code:</b> <b>Facility Name:</b> <b>Address:</b> <b>Facility Category:</b>	UG: Underground  TNK-031180 Double-Walled Longmont Boulder 80501 King Soopers Fuel Center #642 2255 N Main St Retail Gas Station	
<b>Tank Tag:</b> <b>Tank Status:</b> <b>Tank Type:</b> <b>Facility Type:</b> <b>Installation Date:</b> <b>Closure Date:</b> <b>Capacity Gallons :</b> <b>Product:</b> <b>Overfill Preven:</b> <b>Tank Wall Type:</b> <b>Tank Material:</b>	15783-1 Currently In Use UST Retail 12/3/2002  20000 Unleaded Regular (RUL) FV: Fill Tube Valve  FRP: Fiberglass Reinforced Plastic			<b>Piping Type:</b> <b>Piping System:</b> <b>Tank Name:</b> <b>Piping Wall Type:</b> <b>City:</b> <b>County:</b> <b>ZIP Code:</b> <b>Facility Name:</b> <b>Address:</b> <b>Facility Category:</b>	UG: Underground  TNK-031179 Double-Walled Longmont Boulder 80501 King Soopers Fuel Center #642 2255 N Main St Retail Gas Station	



Map Key	Number of Records	Direction	Distance (mi/ft)	Elev/Diff (ft)	Site	DB
---------	-------------------	-----------	------------------	----------------	------	----

Piping Material: FLEX: Flexible Plastic

Tank Tag:	15783-2	Piping Type:	UG: Underground
Tank Status:	Currently In Use	Piping System:	
Tank Type:	UST	Tank Name:	TNK-031180
Facility Type:	Retail	Piping Wall Type:	Double-Walled
Installation Date:	12/3/2002	City:	Longmont
Closure Date:		County:	Boulder
Capacity Gallons :	16000	ZIP Code:	80501
Product:	Diesel	Facility Name:	King Soopers Fuel Center #642
Overfill Preven:	FV: Fill Tube Valve	Address:	2255 N Main St
Tank Wall Type:		Facility Category:	Retail Gas Station
Tank Material:	FRP: Fiberglass Reinforced Plastic		
Piping Material:	FLEX: Flexible Plastic		

UST Owner (COSTIS) (As of 18 October, 2021)

Owner ID:	18261	Address1:	65 Tejon St
First Name:		City:	Denver
Middle Init:		State:	CO
Last Name:	King Soopers Aka Dillon Companies	County:	Denver
Full Name:		Zip Code:	80223

Oil & Public Safety Regulated Storage Tank Details

No of Tanks: 2

<a href="#">343</a>	6 of 14	N	0.02 / 92.47	5,034.61 / 31	HORIZON PARK CLNRS 2255 MAIN ST # 3 LONGMONT CO 805011488	ICIS
---------------------	---------	---	--------------	---------------	---	------

EPA Region:	08	Federal Fac ID:	
Registry ID:	110002977592	Tribal Land Code:	
Pgm Sys ID:	CO0000000801300423	County:	Boulder
Pgm Sys Acnm:	AIR	Latitude 83:	40.19709
Permit Type:		Longitude 83:	-105.10245

<a href="#">343</a>	7 of 14	N	0.02 / 92.47	5,034.61 / 31	HORIZON PARK CLNRS 2255 N MAIN LONGMONT CO 80501	FED DRYCLEANERS
---------------------	---------	---	--------------	---------------	--	--------------------

FRS Facility ID:	110002977592
NPDES IDs:	
NAICS Codes:	812320 81232
SIC Codes:	7216
Latitude:	40.19771
Longitude:	-105.10246

<a href="#">343</a>	8 of 14	N	0.02 / 92.47	5,034.61 / 31	HORIZON PARK CLEANERS 2255 N MAIN LONGMONT CO 80501	DRYCLEANERS
---------------------	---------	---	--------------	---------------	---	-------------

Handler ID:	COD981551872	Oper TSDF:	
APCD Site ID:		Site Cont Full Nm:	
Transfer Facility:		State District:	
Fed Waste Gen:	N	County:	BOULDER
State Waste Gen:	6	Latitude:	
Gen Status Code:	N	Longitude:	
Gen Status:	Non-generator (verified)		
Site Owner Mail Addr 1:			
Site Owner Mail City:			
Site Owner Mail Zip:			
Source:	Hazardous Waste Compliance Assurance Unit - Inactive		



Map Key	Number of Records	Direction	Distance (mi/ft)	Elev/Diff (ft)	Site	DB
<a href="#">343</a>	9 of 14	N	0.02 / 92.47	5,034.61 / 31	HORIZON PARK CLNRS 2255 MAIN ST # 3 LONGMONT CO 80501-1488	DRYCLEANERS
<div> <div> <b>Handler ID:</b>  <b>APCD Site ID:</b> 013-0423  <b>Transfer Facility:</b>  <b>Fed Waste Gen:</b>  <b>State Waste Gen:</b>  <b>Gen Status Code:</b>  <b>Gen Status:</b>  <b>Site Owner Mail Addr 1:</b> 2255 N MAIN ST NO 3  <b>Site Owner Mail City:</b> LONGMONT  <b>Site Owner Mail Zip:</b> 80501  <b>Source:</b> Air Pollution Control Division </div> <div> <b>Oper TSDF:</b>  <b>Site Cont Full Nm:</b> JOEL B. MCGREGOR  <b>State District:</b>  <b>County:</b> BOULDER  <b>Latitude:</b> 401154.9445  <b>Longitude:</b> 1050609.0844 </div> </div>						
<b><u>Dry Cleaner - Air Inventory Details</u></b>						
<div> <b>Process ID:</b> 01  <b>Constr Permit No:</b> 92BO119.CANC  <b>Pollutant Name:</b> TETRACHLOROETHYLENE (PERC)  <b>Emission Unit ID:</b> 001  <b>Emission Unit Desc:</b> DRY CLEANING - PERC  <b>Emission Proc Desc:</b> DRY CLEANING - PERC  <b>Equip Serial No:</b>  <b>Equipment Make:</b>  <b>Equipment Model:</b>  <b>Proc Emis Estim:</b> 0  <b>Proc Emis Est Units:</b> TY  <b>Annual Throughput:</b> 3  <b>Annual Throughput Units:</b> TONS SOLVENT CONSUMED </div>						
<a href="#">343</a>	10 of 14	N	0.02 / 92.47	5,034.61 / 31	HORIZON PARK CLNRS 2255 MAIN ST # 3 LONGMONT CO 80501-1488	FINDS/FRS
<div> <b>Registry ID:</b> 110070062833  <b>FIPS Code:</b> 08013  <b>HUC Code:</b> 10190005  <b>Site Type Name:</b> STATIONARY  <b>Location Description:</b>  <b>Supplemental Location:</b>  <b>Create Date:</b> 01-JUN-17  <b>Update Date:</b>  <b>Interest Types:</b> AIR EMISSIONS CLASSIFICATION UNKNOWN  <b>SIC Codes:</b>  <b>SIC Code Descriptions:</b>  <b>NAICS Codes:</b> 812320  <b>NAICS Code Descriptions:</b> DRYCLEANING AND LAUNDRY SERVICES (EXCEPT COIN-OPERATED).  <b>Conveyor:</b> FRS-GEocode  <b>Federal Facility Code:</b>  <b>Federal Agency Name:</b>  <b>Tribal Land Code:</b>  <b>Tribal Land Name:</b>  <b>Congressional Dist No:</b> 04  <b>Census Block Code:</b> 080130133061012  <b>EPA Region Code:</b> 08  <b>County Name:</b> BOULDER  <b>US/Mexico Border Ind:</b>  <b>Latitude:</b> 40.19771  <b>Longitude:</b> -105.10246  <b>Reference Point:</b> CENTER OF A FACILITY OR STATION  <b>Coord Collection Method:</b> ADDRESS MATCHING-HOUSE NUMBER  <b>Accuracy Value:</b> 30  <b>Datum:</b> NAD83 </div>						



Map Key	Number of Records	Direction	Distance (mi/ft)	Elev/Diff (ft)	Site	DB
<b>Source:</b> <b>Facility Detail Rprt URL:</b> https://ofmpub.epa.gov/frs_public2/fii_query_detail.disp_program_facility?p_registry_id=110070062833 <b>Data Source:</b> Facility Registry Service - Single File <b>Program Acronyms:</b>  EIS:17449411						

<a href="#">343</a>	11 of 14	N	0.02 / 92.47	5,034.61 / 31	DILLON COS - KING SOOPERS FUEL FAC #042 2255 MAIN ST LONGMONT CO 80501	AIR PERMITS
APCD Site ID:	013-1248			Sip Status Co:	FALSE	
Site ID:	1248			Sip Status O3:	TRUE	
Fed Facility ID:	2071711			Site Cont Company:		
County:	BOULDER			Descriptn Category:	PC	
Addr County Name:	BOULDER			Site First Name:	TY	
Address Type:	STREET			Site Full Name:	TY SCOTT	
Air Program:	B			Site Last Name:	SCOTT	
Air Acid Precip:				Site Title:		
Class Apen Exempt:				Site Phone:	(303)778-3070	
Class CFC:				Site Fax:		
Class Condensate :				No Employees:	0.0	
Class Fesop:				Site Geocode Date:	10-Oct-2018 16:00:08	
Class Mact:				Pt Lin Are:	P	
Class Neshap:				Src Scale:	2	
Class Non Fed Rpt:				Verification:		
NSPS Federal:				NAICS Prime:	457110	
Class NSPS State:				NAICS Second:		
Class NSR:				Sic Prime:	5541	
Class PSD:				Sic Second:		
Sip Fed Jd:				Site Operat Stat:	O	
Class Sip Federal:	B			Owner Cust:	9920105044	
Air Title:				Method Code:	I2	
Class Tribal:				Site Lat:	401154.477	
CMS Category:				Site Long:	1050610.8089	
CMS Frequency:	0			UTM Horiz:	491.233	
Cpts Bogus Ind:	FALSE			UTM Vert:	4449.79	
Govt Fac Classifi:	0			UTM Zone:	13.0	
Hap Classifi:	TBD			Vert Dat:	1	
NAA NSR Classifi:	TBD			Vert Meas:	1534.47	
Op Classification:	TBD			Vert Meas Acc:	3.0	
Property Area:	0.0			Vert Meth Coll:	OT	
PSD Classifi:	TBD			Site Horiz Dat:	2	
City FIPS Code:	45970			Acc Units:	METERS	
State FIPS:	08			Accuracy:	30.0	
County FIPS:	013			Date Coll:	10-Oct-2018 16:00:09	
Addr County FIPS:	013					
Permit App:	DILLON COS - KING SOOPERS FUEL FAC #042					
SIC Sec Desc:						
Site Email:	TY.SCOTT@KINGSOOPERS.COM					
SIC Pri Desc:	AUTOMOTIVE DEALERS AND GASOLINE SERVICE STATIONS - Gasoline Service Station					
Site Description:	GASOLINE UNDERGROUND STORAGE TANKS					
Site LL Description:	Elevation source: 3DEP 1/3 arc-second					
Sip Prog1:	OZONE			Sip Prog3 Area:		
Sip Prog1 Area:	N2081			Sip Prog4:		
Sip Prog2:				Sip Prog4 Area:		
Sip Prog2 Area:				Sip Prog5:		
Sip Prog3:						

#### Site Owner

<b>Owner Bill Cycle:</b> 3	<b>Mail Fax:</b> (615)232-9740
<b>Owner Description:</b> SERVICE STATIONS (GASOLINE)	<b>Mail Full Name:</b> BUSINESS LICENSE DEPT



Map Key	Number of Records	Direction	Distance (mi/ft)	Elev/Diff (ft)	Site	DB
Mail Addr 1:	PO BOX 305103				Mail First Name:	BUSINESS
Mail Addr 2:					Mail Last Name:	LICENSE DEPT
Mail Type:	STREET				Mail Phone:	(615)232-7759
Mail City:	NASHVILLE				Mail Province:	
Mail City Cd:					Mail State:	47
Mail Company:					Mail Title:	
Mail Country Cd:					Mail Zip:	37230-
Owner Name:	DILLON COMPANIES, LLC					
Owner Mail Email:	business.license@kroger.com					

#### Site Pollutant

Site ID:	1248	Pk Co:	
State FIPS:	08	Pk Co Mc:	Z
County FIPS:	013	Pk Co Re:	
Data Year:	2019	Pk Co Re Mc:	Z
Inventory Year:	2023	Pk Co Re Units:	PD
Inventory Year 2:	23	Pk Co Unc:	
Pollutant Code:	VOC	Pk Co Units:	PD
Is Colorado Hap:	FALSE	Pk O3:	
Is Criteria:	TRUE	Pk O3 Mc:	Z
Is EPCRA Only:	FALSE	Pk O3 Re:	
Is Hap:	FALSE	Pk O3 Re Mc:	Z
NEI Pollutant ID:	VOC	Pk O3 Re Units:	PD
Ozone Depleting:	FALSE	Pk O3 Unc:	
Estim:	7.899017	Pk O3 Units:	PD
Estim Mc:	Z	EMIS Pot:	
Estim Unc:	31.154629	Pot Mc:	
Estim Units:	TY	Pot Unc:	
Limit1:		Pot Unc Mc:	
Limit1 Mc:		Pot Unc Units:	
Limit1 Units:		Pot Units:	
Limit2:		Re Estim:	7.275779
Limit2 Mc:		Re Estim Mc:	Z
Limit2 Units:		Re ESTIM Units:	TY
Pollutant Name:	VOLATILE ORGANIC COMPOUNDS		

#### Site Pollutant

Site ID:	1248	Pk Co:	
State FIPS:	08	Pk Co Mc:	Z
County FIPS:	013	Pk Co Re:	
Data Year:	2019	Pk Co Re Mc:	Z
Inventory Year:	2023	Pk Co Re Units:	PD
Inventory Year 2:	23	Pk Co Unc:	
Pollutant Code:	108883	Pk Co Units:	PD
Is Colorado Hap:	FALSE	Pk O3:	
Is Criteria:	FALSE	Pk O3 Mc:	Z
Is EPCRA Only:	FALSE	Pk O3 Re:	
Is Hap:	TRUE	Pk O3 Re Mc:	Z
NEI Pollutant ID:	108883	Pk O3 Re Units:	PD
Ozone Depleting:	FALSE	Pk O3 Unc:	
Estim:	0.004861	Pk O3 Units:	PD
Estim Mc:	Z	EMIS Pot:	
Estim Unc:	0.186245	Pot Mc:	
Estim Units:	TY	Pot Unc:	
Limit1:		Pot Unc Mc:	
Limit1 Mc:		Pot Unc Units:	
Limit1 Units:		Pot Units:	
Limit2:		Re Estim:	0.0
Limit2 Mc:		Re Estim Mc:	Z
Limit2 Units:		Re ESTIM Units:	TY
Pollutant Name:	TOLUENE		

#### Site Pollutant



Map Key	Number of Records	Direction	Distance (mi/ft)	Elev/Diff (ft)	Site	DB
Site ID:	1248				Pk Co:	
State FIPS:	08				Pk Co Mc:	Z
County FIPS:	013				Pk Co Re:	
Data Year:	2019				Pk Co Re Mc:	Z
Inventory Year:	2023				Pk Co Re Units:	PD
Inventory Year 2:	23				Pk Co Unc:	
Pollutant Code:	110543				Pk Co Units:	PD
Is Colorado Hap:	FALSE				Pk O3:	
Is Criteria:	FALSE				Pk O3 Mc:	Z
Is EPCRA Only:	FALSE				Pk O3 Re:	
Is Hap:	TRUE				Pk O3 Re Mc:	Z
NEI Pollutant ID:	110543				Pk O3 Re Units:	PD
Ozone Depleting:	FALSE				Pk O3 Unc:	
Estim:	0.004238				Pk O3 Units:	PD
Estim Mc:	Z				EMIS Pot:	
Estim Unc:	0.162375				Pot Mc:	
Estim Units:	TY				Pot Unc:	
Limit1:					Pot Unc Mc:	
Limit1 Mc:					Pot Unc Units:	
Limit1 Units:					Pot Units:	
Limit2:					Re Estim:	0.0
Limit2 Mc:					Re Estim Mc:	Z
Limit2 Units:					Re ESTIM Units:	TY
Pollutant Name:		HEXANE,N-				
<b>Stack</b>						
Site ID:	1248				Plume Height:	30
Stack ID:	001				Rough Terrain Ind:	N
State FIPS:	08				Diameter:	0.0
County FIPS:	013				Diameter Meter:	0.0
Data Year:	2019				Geo Origin:	plant
Inventory Year:	2023				Height:	0.0
Inventory Year 2:	23				Height Meter:	0.0
Apcd Stack ID:	013-1248-S001				Horiz Dat:	2
Cem Recorder Flag:	No				Lining Code:	
Distance:					Acc Units:	4
Exit Gas Flow Rate:	0.0				Accuracy:	30.0
Exit Gas Temp:	70.0				Method Code:	I2
Exit Gas Kelvin:	294.0				Pt Lin Area:	P
Gas Velocity:	0.0				Src Scale:	2
Gas Meters Sec:	0.0				Latitude:	401154.477
Bldg Height:	0				Longitude:	1050610.8089
Bldg Length:	0				Type Code:	F
Bldg Width:	0				UTM Horiz:	491.233
Stack Height:	0				UTM Vert:	4449.79
NEI Em Rls Pt Typ:	1				Vert Meas:	1534.47
NEI Exit Gas Flow:	0.0				UTM Zone:	13.0
NEI Horiz Mc:	019				X Coord:	-105.10300247222223
NEI Ref Pt Code:	105				Y Coord:	40.19846583333333
Emission Release Desc:		2 UNDERGROUND GASOLINE TANKS				
Description:		Elevation source: 3DEP 1/3 arc-second				
Description Category:		PC				
Stack Type:		FUGITIVE EMISSIONS, NO STACK EXISTS				
<b>Stack Pollutant</b>						
Site ID:	1248				Pk Co:	
Stack ID:	001				Pk Co Mc:	Z
State Fips:	08				Pk Co Re:	
County Fip:	013				Pk Co Re Mc:	Z
Data Year:	2019				Pk Co Re Units:	PD
Inventory Year:	2023				Pk Co Unc:	
Inventory Year 2:	23				Pk Co Units:	PD
Pollutant Code:	108883				Pk O3:	
Is Colorado Hap:	FALSE				Pk O3 Mc:	Z



Map Key	Number of Records	Direction	Distance (mi/ft)	Elev/Diff (ft)	Site	DB
Is Criteria:	FALSE				Pk O3 Re:	
Is Epcra Only:	FALSE				Pk O3 Re Mc:	Z
Is Hap:	TRUE				Pk O3 Re Units:	PD
Ozone Depleting:	FALSE				Pk O3 Unc:	
Estim:	0.004861				Pk O3 Units:	PD
Estim Mc:	Z				Pot:	
Estim Unc:	0.186245				Pot Mc:	
Estim Units:	TY				Pot Unc:	
Limit1:					Pot Unc Mc:	
Limit1 Mc:					Pot Unc Units:	
Limit1 Units:					Pot Units:	
Limit2:					Re Estim:	0.0
Limit2 Mc:					Re Estim Mc:	Z
Limit2 Units:					Re Estim Units:	TY
Pollutant Name:		TOLUENE				
<b>Stack Pollutant</b>						
Site ID:	1248				Pk Co:	
Stack ID:	001				Pk Co Mc:	Z
State Fips:	08				Pk Co Re:	
County Fip:	013				Pk Co Re Mc:	Z
Data Year:	2019				Pk Co Re Units:	PD
Inventory Year:	2023				Pk Co Unc:	
Inventory Year 2:	23				Pk Co Units:	PD
Pollutant Code:	110543				Pk O3:	
Is Colorado Hap:	FALSE				Pk O3 Mc:	Z
Is Criteria:	FALSE				Pk O3 Re:	
Is Epcra Only:	FALSE				Pk O3 Re Mc:	Z
Is Hap:	TRUE				Pk O3 Re Units:	PD
Ozone Depleting:	FALSE				Pk O3 Unc:	
Estim:	0.004238				Pk O3 Units:	PD
Estim Mc:	Z				Pot:	
Estim Unc:	0.162375				Pot Mc:	
Estim Units:	TY				Pot Unc:	
Limit1:					Pot Unc Mc:	
Limit1 Mc:					Pot Unc Units:	
Limit1 Units:					Pot Units:	
Limit2:					Re Estim:	0.0
Limit2 Mc:					Re Estim Mc:	Z
Limit2 Units:					Re Estim Units:	TY
Pollutant Name:		HEXANE,N-				
<b>Stack Pollutant</b>						
Site ID:	1248				Pk Co:	
Stack ID:	001				Pk Co Mc:	Z
State Fips:	08				Pk Co Re:	
County Fip:	013				Pk Co Re Mc:	Z
Data Year:	2019				Pk Co Re Units:	PD
Inventory Year:	2023				Pk Co Unc:	
Inventory Year 2:	23				Pk Co Units:	PD
Pollutant Code:	VOC				Pk O3:	
Is Colorado Hap:	FALSE				Pk O3 Mc:	Z
Is Criteria:	TRUE				Pk O3 Re:	
Is Epcra Only:	FALSE				Pk O3 Re Mc:	Z
Is Hap:	FALSE				Pk O3 Re Units:	PD
Ozone Depleting:	FALSE				Pk O3 Unc:	
Estim:	7.899017				Pk O3 Units:	PD
Estim Mc:	Z				Pot:	
Estim Unc:	31.154629				Pot Mc:	
Estim Units:	TY				Pot Unc:	
Limit1:					Pot Unc Mc:	
Limit1 Mc:					Pot Unc Units:	
Limit1 Units:					Pot Units:	
Limit2:					Re Estim:	7.275779
Limit2 Mc:					Re Estim Mc:	Z



Map Key	Number of Records	Direction	Distance (mi/ft)	Elev/Diff (ft)	Site	DB
Limit2 Units:		Re Estim Units:			TY	
Pollutant Name:		VOLATILE ORGANIC COMPOUNDS				
<a href="#">343</a>	12 of 14	N	0.02 / 92.47	5,034.61 / 31	HORIZON PARK CLNRS 2255 MAIN ST # 3 LONGMONT CO 80501	DELISTED FED DRY
Program System ID:						
Program System Acronym:						
FRS Facility ID:		110070062833				
NPDES ID:						
Federal Facility ID:						
Latitude:		40.19771				
Longitude:		-105.10246				
Tribal Land Code:						
Permit Name:						
Permittee Address:						
Permit Type:						
Original Issue Date:						
Issue Date:						
Effective Date:						
Expiration Date:						
NPDES IDs:						
NAICS Codes:		812320				
SIC Codes:						
Original Source:		FDRY				
Record Date:		05-MAY-2021				
<a href="#">343</a>	13 of 14	N	0.02 / 92.47	5,034.61 / 31	DILLON COMPANIES, INC. DBA KING SOOPERS 2255 MAIN ST LONGMONT CO 805011488	AFS
Afs ID:		0801301248		Fed Reportable:		No
Plant ID:		1020307		Current Hpv:		
Epa Region:		08		Loc Contrl Region:		
Plant County:		Boulder		Afs Gov Fac Code:		0
State No:		08		Operating Status:		O
Primary Sic Code:		5541		Epa Class Code:		B
Secondary Sic Code:				Epa Complian Stat:		C
Naics Code:		447110		State Comp Status:		C
Afs Gov Facility Des:		PRIVATELY OWNED/OPERATED				
Operating Status Def:		Operating				
Epa Classification Des:		Potential uncontrolled emissions <100 tons/year				
Epa Compliance Status:		In Compliance With Procedural Requirements				
State Compliance Status:		In Compliance With Procedural Requirements				
Historical Compliance - Air Program Level						
Air Program Code:		0				
Air Program Code Ref:		SIP Source				
Historical Compliance Date:		0604, 0701, 0702, 0703, 0704, 0801, 0802, 0803, 0804, 0901, 0902, 0903, 0904, 1001, 1002, 1003, 1004, 1101, 1102, 1103, 1104, 1201, 1202, 1203, 1204, 1301, 1302, 1303, 1304, 1401, 1402, 1403				
Historical Compliance Status:		C				
Historical Compliance Stat Ref:		In Compliance With Procedural Requirements				
Air Program						
Plant ID:		1020307		Poll Classificatn:		B
Air Program Code:		0		Poll Compli Status:		C
Air Program Status:		O		Epa Class Code:		B
Pollutant Code:		VOC		Epa Compli Status:		C
Chemical Abstract Service Nmbr:						



Map Key	Number of Records	Direction	Distance (mi/ft)	Elev/Diff (ft)	Site	DB
<b>Air Program Code Subparts:</b>						
<b>Air Program Code Ref:</b>		SIP Source				
<b>Epa Classification Code Ref:</b>		Potential uncontrolled emissions <100 tons/year				
<b>Epa Compliance Status Ref:</b>		In Compliance With Procedural Requirements				
<b>Pollutant Code Ref:</b>						
<b>Pollutant Classification Ref:</b>		Potential uncontrolled emissions <100 tons/year				
<b>Pollutant Compliance Status Ref:</b>		In Compliance With Procedural Requirements				

<a href="#">343</a>	14 of 14	N	0.02 / 92.47	5,034.61 / 31	HORIZON PARK CLNRS 2255 MAIN ST # 3 LONGMONT CO 805011488	AFS
---------------------	----------	---	--------------	---------------	---	-----

<b>Afs ID:</b>	0801300423	<b>Fed Reportable:</b>	No
<b>Plant ID:</b>	852000	<b>Current Hpv:</b>	
<b>Epa Region:</b>	08	<b>Loc Contrl Region:</b>	
<b>Plant County:</b>	Boulder	<b>Afs Gov Fac Code:</b>	0
<b>State No:</b>	08	<b>Operating Status:</b>	X
<b>Primary Sic Code:</b>	7216	<b>Epa Class Code:</b>	B
<b>Secondary Sic Code:</b>		<b>Epa Compliance Stat:</b>	9
<b>Naics Code:</b>	812320	<b>State Comp Status:</b>	9
<b>Afs Gov Facility Des:</b>	PRIVATELY OWNED/OPERATED		
<b>Operating Status Def:</b>	Permanently Closed		
<b>Epa Classification Des:</b>	Potential uncontrolled emissions <100 tons/year		
<b>Epa Compliance Status:</b>	In Compliance - Shut Down		
<b>State Compliance Status:</b>	In Compliance - Shut Down		

#### Actions

<b>Plant ID:</b>	852000	<b>National Actn Type:</b>	5C
<b>Anu1:</b>	1	<b>All Air Prog Codes:</b>	0
<b>Date Achieved:</b>	19980330	<b>Result Code:</b>	MC
<b>Penalty Amount:</b>	0	<b>Pollutant Code:</b>	HC53
<b>Record Updated Dt:</b>	19980506	<b>Violating Poll Cds:</b>	
<b>Creation Date:</b>		<b>Violation Type Cds:</b>	
<b>Key Action No:</b>			
<b>Regional Data Element:</b>			
<b>National Action Desc:</b>	STATE INSPECTION - LEVEL 2 OR GREATER		
<b>All Air Program Def:</b>	0-SIP Source		
<b>Result Def:</b>	IN COMPLIANCE		
<b>Pollutant Def:</b>			
<b>All Violating Poll Def:</b>			
<b>All Violation Type Def:</b>			

#### Historical Compliance - Air Program Level

<b>Air Program Code:</b>	0
<b>Air Program Code Ref:</b>	SIP Source
<b>Historical Compliance Date:</b>	0604, 0701, 0702, 0703, 0704, 0801, 0802, 0803, 0804, 0901, 0902, 0903, 0904, 1001, 1002, 1003, 1004, 1101, 1102, 1103, 1104, 1201, 1202, 1203, 1204, 1301, 1302, 1303, 1304, 1401, 1402, 1403
<b>Historical Compliance Status:</b>	9
<b>Historical Compliance Stat Ref:</b>	In Compliance - Shut Down

#### Historical Compliance - Air Program Level

<b>Air Program Code:</b>	M
<b>Air Program Code Ref:</b>	MACT (Section 63 NESHAPS)
<b>Historical Compliance Date:</b>	0604, 0701, 0702, 0703, 0704, 0801, 0802, 0803, 0804, 0901, 0902, 0903, 0904, 1001, 1002, 1003, 1004, 1101, 1102, 1103, 1104, 1201, 1202, 1203, 1204, 1301, 1302, 1303, 1304, 1401, 1402, 1403
<b>Historical Compliance Status:</b>	9
<b>Historical Compliance Stat Ref:</b>	In Compliance - Shut Down

#### Air Program

<b>Plant ID:</b>	852000	<b>Poll Classification:</b>	B
------------------	--------	-----------------------------	---



Map Key	Number of Records	Direction	Distance (mi/ft)	Elev/Diff (ft)	Site	DB
Air Program Code:	M				Poll Compli Status:	9
Air Program Status:	X				Epa Class Code:	B
Pollutant Code:					Epa Compli Status:	9
Chemical Abstract Service Nbr:		127184				
Air Program Code Subparts:	M					
Air Program Code Ref:		MACT (Section 63 NESHAPS)				
Epa Classification Code Ref:		Potential uncontrolled emissions <100 tons/year				
Epa Compliance Status Ref:		In Compliance - Shut Down				
Pollutant Code Ref:						
Pollutant Classification Ref:		Potential uncontrolled emissions <100 tons/year				
Pollutant Complian Status Ref:		In Compliance - Shut Down				

#### Air Program

Plant ID:	852000	Poll Classificatn:	B
Air Program Code:	0	Poll Compli Status:	9
Air Program Status:	X	Epa Class Code:	B
Pollutant Code:	VOC	Epa Compli Status:	9
Chemical Abstract Service Nbr:			
Air Program Code Subparts:			
Air Program Code Ref:	SIP Source		
Epa Classification Code Ref:	Potential uncontrolled emissions <100 tons/year		
Epa Compliance Status Ref:	In Compliance - Shut Down		
Pollutant Code Ref:			
Pollutant Classification Ref:	Potential uncontrolled emissions <100 tons/year		
Pollutant Complian Status Ref:	In Compliance - Shut Down		

[344](#)

1 of 1

S

0.22 /  
1,162.60

5,411.42 /  
407

SYNTHIO CHEMICALS  
580 BURBANK ST UNIT 105  
BROOMFIELD CO 80020

RCRA VSQG

EPA Handler ID:	COR000257428
Gen Status Universe:	VSG
Contact Name:	CHRISTINE MARTIN
Contact Address:	580 , BURBANK ST UNIT 105 , , BROOMFIELD , CO, 80020 , US
Contact Phone No and Ext:	720-634-6701
Contact Email:	CHRISTINE.MARTIN@SYNTHIOCHEM.COM
Contact Country:	US
County Name:	BROOMFIELD
EPA Region:	08
Land Type:	Private
Receive Date:	20221205
Location Latitude:	
Location Longitude:	

#### Violation/Evaluation Summary

**Note:** NO RECORDS: As of Jan 2023, there are no Compliance Monitoring and Enforcement (violation) records associated with this facility (EPA ID).

#### Handler Summary

Importer Activity:	No
Mixed Waste Generator:	No
Transporter Activity:	No
Transfer Facility:	No
Onsite Burner Exemption:	No
Furnace Exemption:	No
Underground Injection Activity:	No
Commercial TSD:	No
Used Oil Transporter:	No
Used Oil Transfer Facility:	No
Used Oil Processor:	No



Map Key	Number of Records	Direction	Distance (mi/ft)	Elev/Diff (ft)	Site	DB
Used Oil Refiner:		No				
Used Oil Burner:		No				
Used Oil Market Burner:		No				
Used Oil Spec Marketer:		No				

#### Hazardous Waste Handler Details

**Sequence No:** 1  
**Receive Date:** 20221205  
**Handler Name:** SYNTHIO CHEMICALS  
**Federal Waste Generator Code:** 3  
**Generator Code Description:** Very Small Quantity Generator  
**Source Type:** Notification

#### Waste Code Details

**Hazardous Waste Code:** U213  
**Waste Code Description:** FURAN, TETRAHYDRO-(I) (OR) TETRAHYDROFURAN (I)

**Hazardous Waste Code:** D018  
**Waste Code Description:** BENZENE

**Hazardous Waste Code:** U019  
**Waste Code Description:** BENZENE (I,T)

**Hazardous Waste Code:** D001  
**Waste Code Description:** IGNITABLE WASTE

**Hazardous Waste Code:** F001  
**Waste Code Description:** THE FOLLOWING SPENT HALOGENATED SOLVENTS USED IN DEGREASING: TETRACHLOROETHYLENE, TRICHLOROETHYLENE, METHYLENE CHLORIDE, 1,1,1-TRICHLOROETHANE, CARBON TETRACHLORIDE AND CHLORINATED FLUOROCARBONS; ALL SPENT SOLVENT MIXTURES/BLENDS USED IN DEGREASING CONTAINING, BEFORE USE, A TOTAL OF TEN PERCENT OR MORE (BY VOLUME) OF ONE OR MORE OF THE ABOVE HALOGENATED SOLVENTS OR THOSE SOLVENTS LISTED IN F002, F004, AND F005; AND STILL BOTTOMS FROM THE RECOVERY OF THESE SPENT SOLVENTS AND SPENT SOLVENT MIXTURES.

**Hazardous Waste Code:** U154  
**Waste Code Description:** METHANOL (I) (OR) METHYL ALCOHOL (I)

**Hazardous Waste Code:** F003  
**Waste Code Description:** THE FOLLOWING SPENT NONHALOGENATED SOLVENTS: XYLENE, ACETONE, ETHYL ACETATE, ETHYL BENZENE, ETHYL ETHER, METHYL ISOBUTYL KETONE, N-BUTYL ALCOHOL, CYCLOHEXANONE, AND METHANOL; ALL SPENT SOLVENT MIXTURES/BLENDS CONTAINING, BEFORE USE, ONLY THE ABOVE SPENT NONHALOGENATED SOLVENTS; AND ALL SPENT SOLVENT MIXTURES/BLENDS CONTAINING, BEFORE USE, ONE OR MORE OF THE ABOVE NONHALOGENATED SOLVENTS, AND A TOTAL OF TEN PERCENT OR MORE (BY VOLUME) OF ONE OR MORE OF THOSE SOLVENTS LISTED IN F001, F002, F004, AND F005; AND STILL BOTTOMS FROM THE RECOVERY OF THESE SPENT SOLVENTS AND SPENT SOLVENT MIXTURES.

**Hazardous Waste Code:** F005  
**Waste Code Description:** THE FOLLOWING SPENT NONHALOGENATED SOLVENTS: TOLUENE, METHYL ETHYL KETONE, CARBON DISULFIDE, ISOBUTANOL, PYRIDINE, BENZENE, 2-ETHOXYETHANOL, AND 2-NITROPROPANE; ALL SPENT SOLVENT MIXTURES/BLENDS CONTAINING, BEFORE USE, A TOTAL OF TEN PERCENT OR MORE (BY VOLUME) OF ONE OR MORE OF THE ABOVE NONHALOGENATED SOLVENTS OR THOSE SOLVENTS LISTED IN F001, F002, OR F004; AND STILL BOTTOMS FROM THE RECOVERY OF THESE SPENT SOLVENTS AND SPENT SOLVENT MIXTURES.

**Hazardous Waste Code:** D002  
**Waste Code Description:** CORROSIVE WASTE

**Hazardous Waste Code:** D003  
**Waste Code Description:** REACTIVE WASTE

**Hazardous Waste Code:** F002  
**Waste Code Description:** THE FOLLOWING SPENT HALOGENATED SOLVENTS: TETRACHLOROETHYLENE, METHYLENE CHLORIDE, TRICHLOROETHYLENE, 1,1,1-TRICHLOROETHANE, CHLOROBENZENE, 1,1,2-TRICHLORO-1,2,2-TRIFLUOROETHANE, ORTHO-DICHLOROBENZENE, TRICHLOROFLUOROMETHANE, AND 1,1,2,



Map Key	Number of Records	Direction	Distance (mi/ft)	Elev/Diff (ft)	Site	DB
TRICHLOROETHANE; ALL SPENT SOLVENT MIXTURES/BLENDS CONTAINING, BEFORE USE, A TOTAL OF TEN PERCENT OR MORE (BY VOLUME) OF ONE OR MORE OF THE ABOVE HALOGENATED SOLVENTS OR THOSE SOLVENTS LISTED IN F001, F004, AND F005; AND STILL BOTTOMS FROM THE RECOVERY OF THESE SPENT SOLVENTS AND SPENT SOLVENT MIXTURES.						
<u>Owner/Operator Details</u>						
Owner/Operator Ind:	Current Owner			Street No:	580	
Type:	Private			Street 1:	BURBANK ST UNIT 105	
Name:	SYNTHIO CHEMICALS INC			Street 2:		
Date Became Current:				City:	BROOMFIELD	
Date Ended Current:				State:	CO	
Phone:				Country:	US	
Source Type:	Notification			Zip Code:	80020	
Owner/Operator Ind:	Current Operator			Street No:	580	
Type:	Private			Street 1:	BURBANK ST UNIT 105	
Name:	SYNTHIO CHEMICALS INC			Street 2:		
Date Became Current:				City:	BROOMFIELD	
Date Ended Current:				State:	CO	
Phone:				Country:	US	
Source Type:	Notification			Zip Code:	80020	
<a href="#">345</a>	1 of 2	S	0.09 / 489.16	5,401.22 / 397	HUNTER DOUGLAS WINDOW FASHIONS 601 ALTER ST BROOMFIELD CO 80020	RCRA NON GEN
EPA Handler ID:	COD130866239					
Gen Status Universe:	No Report					
Contact Name:	CAROL BELLAVIA					
Contact Address:	ONE , DUETTE WAY , , BROOMFIELD , CO, 80020 , US					
Contact Phone No and Ext:	303-876-3702					
Contact Email:						
Contact Country:	US					
County Name:	BOULDER					
EPA Region:	08					
Land Type:	Private					
Receive Date:	20041119					
Location Latitude:						
Location Longitude:						
<u>Violation/Evaluation Summary</u>						
Note:	NO VIOLATIONS: All of the compliance records associated with this facility (EPA ID) indicate NO VIOLATIONS; Compliance Monitoring and Enforcement table dated Jan, 2023.					
<u>Evaluation Details</u>						
Evaluation Start Date:	20041116					
Evaluation Type Description:	COMPLIANCE EVALUATION INSPECTION ON-SITE					
Violation Short Description:						
Return to Compliance Date:						
Evaluation Agency:	State					
<u>Handler Summary</u>						
Importer Activity:	No					
Mixed Waste Generator:	No					
Transporter Activity:	No					
Transfer Facility:	No					
Onsite Burner Exemption:	No					
Furnace Exemption:	No					
Underground Injection Activity:	No					



Map Key	Number of Records	Direction	Distance (mi/ft)	Elev/Diff (ft)	Site	DB
Commercial TSD:		No				
Used Oil Transporter:		No				
Used Oil Transfer Facility:		No				
Used Oil Processor:		No				
Used Oil Refiner:		No				
Used Oil Burner:		No				
Used Oil Market Burner:		No				
Used Oil Spec Marketer:		No				

#### Hazardous Waste Handler Details

Sequence No: 1  
 Receive Date: 19870113  
 Handler Name: HUNTER DOUGLAS INC  
 Source Type: Notification  
 Federal Waste Generator Code: 2  
 Generator Code Description: Small Quantity Generator

#### Hazardous Waste Handler Details

Sequence No: 3  
 Receive Date: 20021211  
 Handler Name: HUNTER DOUGLAS WINDOW FASHIONS  
 Source Type: Notification  
 Federal Waste Generator Code: 2  
 Generator Code Description: Small Quantity Generator

#### Waste Code Details

Hazardous Waste Code: K002  
 Waste Code Description: WASTEWATER TREATMENT SLUDGE FROM THE PRODUCTION OF CHROME YELLOW AND ORANGE PIGMENTS.

Hazardous Waste Code: D001  
 Waste Code Description: IGNITABLE WASTE

#### Hazardous Waste Handler Details

Sequence No: 4  
 Receive Date: 20021211  
 Handler Name: HUNTER DOUGLAS WINDOW FASHIONS  
 Source Type: Notification  
 Federal Waste Generator Code: 2  
 Generator Code Description: Small Quantity Generator

#### Hazardous Waste Handler Details

Sequence No: 5  
 Receive Date: 20041119  
 Handler Name: HUNTER DOUGLAS WINDOW FASHIONS  
 Source Type: Notification  
 Federal Waste Generator Code: N  
 Generator Code Description: Not a Generator, Verified

#### Hazardous Waste Handler Details

Sequence No: 2  
 Receive Date: 20021101  
 Handler Name: HUNTER DOUGLAS INC  
 Source Type: Notification  
 Federal Waste Generator Code: 2  
 Generator Code Description: Small Quantity Generator



Map Key	Number of Records	Direction	Distance (mi/ft)	Elev/Diff (ft)	Site	DB
---------	-------------------	-----------	------------------	----------------	------	----

#### Waste Code Details

**Hazardous Waste Code:** F002  
**Waste Code Description:** THE FOLLOWING SPENT HALOGENATED SOLVENTS: TETRACHLOROETHYLENE, METHYLENE CHLORIDE, TRICHLOROETHYLENE, 1,1,1-TRICHLOROETHANE, CHLOROBENZENE, 1,1,2-TRICHLORO-1,2,2-TRIFLUOROETHANE, ORTHO-DICHLOROBENZENE, TRICHLOROFLUOROMETHANE, AND 1,1,2, TRICHLOROETHANE; ALL SPENT SOLVENT MIXTURES/BLENDS CONTAINING, BEFORE USE, A TOTAL OF TEN PERCENT OR MORE (BY VOLUME) OF ONE OR MORE OF THE ABOVE HALOGENATED SOLVENTS OR THOSE SOLVENTS LISTED IN F001, F004, AND F005; AND STILL BOTTOMS FROM THE RECOVERY OF THESE SPENT SOLVENTS AND SPENT SOLVENT MIXTURES.

#### Owner/Operator Details

<b>Owner/Operator Ind:</b>	Current Owner	<b>Street No:</b>	
<b>Type:</b>	Private	<b>Street 1:</b>	DATA NOT REQUESTED
<b>Name:</b>	HUNTER DOUGLAS INC	<b>Street 2:</b>	
<b>Date Became Current:</b>	18000101	<b>City:</b>	DATA NOT REQUESTED
<b>Date Ended Current:</b>		<b>State:</b>	CO
<b>Phone:</b>	999-999-9999	<b>Country:</b>	
<b>Source Type:</b>	Notification	<b>Zip Code:</b>	99999
<b>Owner/Operator Ind:</b>	Current Operator	<b>Street No:</b>	601
<b>Type:</b>	Private	<b>Street 1:</b>	ALTER ST
<b>Name:</b>	HUNTER DOUGLAS WINDOW FASHIONS	<b>Street 2:</b>	
<b>Date Became Current:</b>	20021211	<b>City:</b>	BROOMFIELD
<b>Date Ended Current:</b>		<b>State:</b>	CO
<b>Phone:</b>		<b>Country:</b>	US
<b>Source Type:</b>	Notification	<b>Zip Code:</b>	80020
<b>Owner/Operator Ind:</b>	Current Owner	<b>Street No:</b>	
<b>Type:</b>	Private	<b>Street 1:</b>	DATA NOT REQUESTED
<b>Name:</b>	HUNTER DOUGLAS INC	<b>Street 2:</b>	
<b>Date Became Current:</b>	18000202	<b>City:</b>	DATA NOT REQUESTED
<b>Date Ended Current:</b>		<b>State:</b>	CO
<b>Phone:</b>	999-999-9999	<b>Country:</b>	
<b>Source Type:</b>	Notification	<b>Zip Code:</b>	99999

#### Historical Handler Details

<b>Receive Dt:</b>	20021211
<b>Generator Code Description:</b>	Small Quantity Generator
<b>Handler Name:</b>	HUNTER DOUGLAS WINDOW FASHIONS
<b>Receive Dt:</b>	19870113
<b>Generator Code Description:</b>	Small Quantity Generator
<b>Handler Name:</b>	HUNTER DOUGLAS INC
<b>Receive Dt:</b>	20021101
<b>Generator Code Description:</b>	Small Quantity Generator
<b>Handler Name:</b>	HUNTER DOUGLAS INC
<b>Receive Dt:</b>	20021211
<b>Generator Code Description:</b>	Small Quantity Generator
<b>Handler Name:</b>	HUNTER DOUGLAS WINDOW FASHIONS

<a href="#">345</a>	2 of 2	S	0.09 / 489.16	5,401.22 / 397	HUNTER DOUGLAS WINDOW FASHIONS 601 ALTER STREET BROOMFIELD CO 80020	HAZ GEN
---------------------	--------	---	---------------	----------------	---	---------

<b>ID:</b>	COD130866239	<b>County:</b>	BOULDER
<b>Status:</b>	ACTIVE	<b>Method:</b>	CENTRUS
<b>Fac Type:</b>	SQG	<b>Accuracy:</b>	+ OR - 30 METERS
<b>Links:</b>	<a href="http://www.epa.gov/cgi-bin/get1cReport.cgi?tool=echo&amp;IDNumber=COD130866239">http://www.epa.gov/cgi-bin/get1cReport.cgi?tool=echo&amp;IDNumber=COD130866239</a>		



Map Key	Number of Records	Direction	Distance (mi/ft)	Elev/Diff (ft)	Site	DB
<a href="#">346</a>	1 of 1	N	0.02 / 107.63	5,042.83 / 39	LVI ENVIRONMENTAL SERVICES, INC. 2305 N. MAIN ST. LONGMONT CO	ASBESTOS
<div> <div> Permit: 14BO3212D  Permit Beg: 06/30/14  Begin Date:  End Date:  Project: DEMOLITION PROJECT  Projec Len:  Owner Name:  Location: 2305 N. MAIN ST., LONGMONT </div> <div> Source Lat:  Source Lon:  Source County:  Elevation: 5044  Linear Feet:  Sq Feet:  Drums: </div> </div>						
<a href="#">347</a>	1 of 8	S	0.08 / 428.99	5,401.36 / 397	B AND B RADIATOR 555 ALTER ST UNIT 9-11 BROOMFIELD CO 80020	RCRA NON GEN
<div> EPA Handler ID: COR000205237  Gen Status Universe: No Report  Contact Name: CHRISTOPHER GEORGE  Contact Address: INDUSTRIAL LN STE 1520 , , BROOMFIELD , CO, 80020 , US  Contact Phone No and Ext: 303-466-2500  Contact Email:  Contact Country: US  County Name: BOULDER  EPA Region: 08  Land Type: Private  Receive Date: 20030811  Location Latitude:  Location Longitude: </div>						
<b><u>Violation/Evaluation Summary</u></b>						
<b>Note:</b> NO RECORDS: As of Jan 2023, there are no Compliance Monitoring and Enforcement (violation) records associated with this facility (EPA ID).						
<b><u>Handler Summary</u></b>						
Importer Activity: No Mixed Waste Generator: No Transporter Activity: No Transfer Facility: No Onsite Burner Exemption: No Furnace Exemption: No Underground Injection Activity: No Commercial TSD: No Used Oil Transporter: No Used Oil Transfer Facility: No Used Oil Processor: No Used Oil Refiner: No Used Oil Burner: No Used Oil Market Burner: No Used Oil Spec Marketer: No						
<b><u>Hazardous Waste Handler Details</u></b>						
Sequence No: 2 Receive Date: 20030811 Handler Name: B AND B RADIATOR Source Type: Notification Federal Waste Generator Code: N						



Map Key	Number of Records	Direction	Distance (mi/ft)	Elev/Diff (ft)	Site	DB
---------	-------------------	-----------	------------------	----------------	------	----

Generator Code Description:	Not a Generator, Verified
-----------------------------	---------------------------

**Hazardous Waste Handler Details**

Sequence No:	1
Receive Date:	20030122
Handler Name:	BANDB RADIATOR
Source Type:	Notification
Federal Waste Generator Code:	2
Generator Code Description:	Small Quantity Generator

**Waste Code Details**

Hazardous Waste Code:	D008
Waste Code Description:	LEAD

**Owner/Operator Details**

Owner/Operator Ind:	Current Owner	Street No:	2400
Type:	Private	Street 1:	INDUSTRIAL LANE STE 1520
Name:	COLORADO AND SANTA FE	Street 2:	
Date Became Current:	20031022	City:	BROOMFIELD
Date Ended Current:		State:	CO
Phone:	303-465-3800	Country:	US
Source Type:	Notification	Zip Code:	80020
Owner/Operator Ind:	Current Operator	Street No:	555
Type:	Private	Street 1:	ALTER ST UNIT 9-11
Name:	BANDB RADIATOR	Street 2:	
Date Became Current:	20031022	City:	BROOMFIELD
Date Ended Current:		State:	CO
Phone:	303-466-2500	Country:	US
Source Type:	Notification	Zip Code:	80020

**Historical Handler Details**

Receive Dt:	20030122
Generator Code Description:	Small Quantity Generator
Handler Name:	BANDB RADIATOR

<a href="#">347</a>	2 of 8	S	0.08 / 428.99	5,401.36 / 397	A-1 CAR CARE INC 555 ALTER ST UNIT 1 BROOMFIELD CO 80020	RCRA NON GEN
---------------------	--------	---	---------------	----------------	--	-----------------

EPA Handler ID:	COD982595308
Gen Status Universe:	No Report
Contact Name:	JAMES THOMPSON
Contact Address:	1080 ATLAS CIRCLE , , LAFAYETTE , CO, 80026 , US
Contact Phone No and Ext:	303-665-6431
Contact Email:	
Contact Country:	US
County Name:	BOULDER
EPA Region:	08
Land Type:	
Receive Date:	19930608
Location Latitude:	
Location Longitude:	

**Violation/Evaluation Summary**

Note:	NO RECORDS: As of Jan 2023, there are no Compliance Monitoring and Enforcement (violation) records associated with this facility (EPA ID).
-------	--



Map Key	Number of Records	Direction	Distance (mi/ft)	Elev/Diff (ft)	Site	DB
---------	-------------------	-----------	------------------	----------------	------	----

#### Handler Summary

Importer Activity:	No
Mixed Waste Generator:	No
Transporter Activity:	No
Transfer Facility:	No
Onsite Burner Exemption:	No
Furnace Exemption:	No
Underground Injection Activity:	No
Commercial TSD:	No
Used Oil Transporter:	No
Used Oil Transfer Facility:	No
Used Oil Processor:	No
Used Oil Refiner:	No
Used Oil Burner:	No
Used Oil Market Burner:	No
Used Oil Spec Marketer:	No

#### Hazardous Waste Handler Details

Sequence No:	1
Receive Date:	19930608
Handler Name:	A-1 CAR CARE INC
Source Type:	Notification
Federal Waste Generator Code:	N
Generator Code Description:	Not a Generator, Verified

#### Waste Code Details

Hazardous Waste Code:	D001
Waste Code Description:	IGNITABLE WASTE

Hazardous Waste Code:	F002
Waste Code Description:	THE FOLLOWING SPENT HALOGENATED SOLVENTS: TETRACHLOROETHYLENE, METHYLENE CHLORIDE, TRICHLOROETHYLENE, 1,1,1-TRICHLOROETHANE, CHLOROBENZENE, 1,1,2-TRICHLORO-1,2,2-TRIFLUOROETHANE, ORTHO-DICHLOROBENZENE, TRICHLOROFLUOROMETHANE, AND 1,1,2, TRICHLOROETHANE; ALL SPENT SOLVENT MIXTURES/BLENDS CONTAINING, BEFORE USE, A TOTAL OF TEN PERCENT OR MORE (BY VOLUME) OF ONE OR MORE OF THE ABOVE HALOGENATED SOLVENTS OR THOSE SOLVENTS LISTED IN F001, F004, AND F005; AND STILL BOTTOMS FROM THE RECOVERY OF THESE SPENT SOLVENTS AND SPENT SOLVENT MIXTURES.

Hazardous Waste Code:	D000
Waste Code Description:	DESCRIPTION

Hazardous Waste Code:	D002
Waste Code Description:	CORROSIVE WASTE

#### Owner/Operator Details

Owner/Operator Ind:	Current Owner	Street No:	
Type:	Private	Street 1:	DATA NOT REQUESTED
Name:	JAMES THOMPSON	Street 2:	
Date Became Current:		City:	DATA NOT REQUESTED
Date Ended Current:		State:	CO
Phone:	999-999-9999	Country:	
Source Type:	Notification	Zip Code:	99999

<a href="#">347</a>	3 of 8	S	0.08 / 428.99	5,401.36 / 397	AAA RADIATOR & AUTO SERVICE 555 ALTER #7 BROOMFIELD CO 80020	RCRA NON GEN
---------------------	--------	---	---------------	----------------	--	-----------------

EPA Handler ID:	COD983773946
Gen Status Universe:	No Report



Map Key	Number of Records	Direction	Distance (mi/ft)	Elev/Diff (ft)	Site	DB
<hr/>						
Contact Name:		US				
Contact Address:						
Contact Phone No and Ext:						
Contact Email:						
Contact Country:		US				
County Name:		ADAMS				
EPA Region:		08				
Land Type:						
Receive Date:		19801212				
Location Latitude:						
Location Longitude:						

#### Violation/Evaluation Summary

**Note:** VIOLATION or UNDETERMINED: There are VIOLATION or UNDETERMINED details or records associated with this facility (EPA ID) in the Compliance Monitoring and Enforcement table dated Jan, 2023.

#### Violation Details

**Found Violation:** Yes  
**Citation:** SR - 261.24 261.5(a)(3)  
**Violation Short Description:** Generators - General  
**Violation Type:** 262.A  
**Violation Determined Date:** 19900619  
**Scheduled Compliance Date:** 19910717  
**Return to Compliance:** Observed  
**Actual Return to Compl:** 19901019  
**Violation Responsible Agency:** State

#### Enforcement Details

**Enforcement Type:** 125  
**Enforcement Type Description:** NOTICE OF VIOLATION  
**Enforcement Action Date:** 19900117  
**Enf Disposition Status:**  
**Disposition Status Date:**  
**Enforcement Lead Agency:** State  
**Proposed Penalty Amount:**  
**Final Amount:**  
**Paid Amount:**

#### Evaluation Details

**Evaluation Start Date:** 19900927  
**Evaluation Type Description:** COMPLIANCE EVALUATION INSPECTION ON-SITE  
**Violation Short Description:**  
**Return to Compliance Date:**  
**Evaluation Agency:** State

**Evaluation Start Date:** 19891108  
**Evaluation Type Description:** COMPLIANCE EVALUATION INSPECTION ON-SITE  
**Violation Short Description:** Generators - General  
**Return to Compliance Date:** 19901019  
**Evaluation Agency:** State

**Evaluation Start Date:** 19900928  
**Evaluation Type Description:** COMPLIANCE EVALUATION INSPECTION ON-SITE  
**Violation Short Description:**  
**Return to Compliance Date:**  
**Evaluation Agency:** State

#### Handler Summary



Map Key	Number of Records	Direction	Distance (mi/ft)	Elev/Diff (ft)	Site	DB
<hr/>						
Importer Activity:		No				
Mixed Waste Generator:		No				
Transporter Activity:		No				
Transfer Facility:		No				
Onsite Burner Exemption:		No				
Furnace Exemption:		No				
Underground Injection Activity:		No				
Commercial TSD:		No				
Used Oil Transporter:		No				
Used Oil Transfer Facility:		No				
Used Oil Processor:		No				
Used Oil Refiner:		No				
Used Oil Burner:		No				
Used Oil Market Burner:		No				
Used Oil Spec Marketer:		No				

#### Hazardous Waste Handler Details

**Sequence No:** 1  
**Receive Date:** 19801212  
**Handler Name:** AAA RADIATOR & AUTO SERVICE  
**Source Type:** Implementer  
**Federal Waste Generator Code:** N  
**Generator Code Description:** Not a Generator, Verified

<a href="#">347</a>	4 of 8	S	0.08 / 428.99	5,401.36 / 397	VELIE CIRCUITS OF COLORADO INC 555 ALTER ST UNIT 19 BROOMFIELD CO 80020	RCRA NON GEN
<hr/>						
<b>EPA Handler ID:</b>		COD177307311				
<b>Gen Status Universe:</b>		No Report				
<b>Contact Name:</b>		GARY KLUECKMAN				
<b>Contact Address:</b>		1267 LOGAN AVE , , COSTA MESA , CA, 92626 , US				
<b>Contact Phone No and Ext:</b>		303-465-2786				
<b>Contact Email:</b>						
<b>Contact Country:</b>		US				
<b>County Name:</b>		BOULDER				
<b>EPA Region:</b>		08				
<b>Land Type:</b>						
<b>Receive Date:</b>		19980312				
<b>Location Latitude:</b>						
<b>Location Longitude:</b>						

#### Violation/Evaluation Summary

**Note:** NO VIOLATIONS: All of the compliance records associated with this facility (EPA ID) indicate NO VIOLATIONS; Compliance Monitoring and Enforcement table dated Jan, 2023.

#### Evaluation Details

**Evaluation Start Date:** 19920630  
**Evaluation Type Description:** COMPLIANCE EVALUATION INSPECTION ON-SITE  
**Violation Short Description:**  
**Return to Compliance Date:**  
**Evaluation Agency:** State

#### Handler Summary

**Importer Activity:** No  
**Mixed Waste Generator:** No  
**Transporter Activity:** No  
**Transfer Facility:** No



Map Key	Number of Records	Direction	Distance (mi/ft)	Elev/Diff (ft)	Site	DB
Onsite Burner Exemption:	No					
Furnace Exemption:	No					
Underground Injection Activity:	No					
Commercial TSD:	No					
Used Oil Transporter:	No					
Used Oil Transfer Facility:	No					
Used Oil Processor:	No					
Used Oil Refiner:	No					
Used Oil Burner:	No					
Used Oil Market Burner:	No					
Used Oil Spec Marketer:	No					

#### Hazardous Waste Handler Details

**Sequence No:** 1  
**Receive Date:** 19980312  
**Handler Name:** VELIE CIRCUITS OF COLORADO INC  
**Source Type:** Notification  
**Federal Waste Generator Code:** N  
**Generator Code Description:** Not a Generator, Verified

#### Waste Code Details

**Hazardous Waste Code:** F002  
**Waste Code Description:** THE FOLLOWING SPENT HALOGENATED SOLVENTS: TETRACHLOROETHYLENE, METHYLENE CHLORIDE, TRICHLOROETHYLENE, 1,1,1-TRICHLOROETHANE, CHLOROBENZENE, 1,1,2-TRICHLORO-1,2,2-TRIFLUOROETHANE, ORTHO-DICHLOROBENZENE, TRICHLOROFLUOROMETHANE, AND 1,1,2, TRICHLOROETHANE; ALL SPENT SOLVENT MIXTURES/BLENDS CONTAINING, BEFORE USE, A TOTAL OF TEN PERCENT OR MORE (BY VOLUME) OF ONE OR MORE OF THE ABOVE HALOGENATED SOLVENTS OR THOSE SOLVENTS LISTED IN F001, F004, AND F005; AND STILL BOTTOMS FROM THE RECOVERY OF THESE SPENT SOLVENTS AND SPENT SOLVENT MIXTURES.

**Hazardous Waste Code:** D002  
**Waste Code Description:** CORROSIVE WASTE

**Hazardous Waste Code:** F006  
**Waste Code Description:** WASTEWATER TREATMENT SLUDGES FROM ELECTROPLATING OPERATIONS, EXCEPT FROM THE FOLLOWING PROCESSES: (1) SULFURIC ACID ANODIZING OF ALUMINUM; (2) TIN PLATING ON CARBON STEEL; (3) ZINC PLATING (SEGREGATED BASIS) ON CARBON STEEL; (4) ALUMINUM OR ZINC-ALUMINUM PLATING ON CARBON STEEL; (5) CLEANING/STRIPPING ASSOCIATED WITH TIN, ZINC, AND ALUMINUM PLATING ON CARBON STEEL; AND (6) CHEMICAL ETCHING AND MILLING OF ALUMINUM.

#### Hazardous Waste Handler Details

**Sequence No:** 1  
**Receive Date:** 19900416  
**Handler Name:** VELIE CIRCUITS OF COLORADO INC  
**Source Type:** Annual/Biennial Report  
**Federal Waste Generator Code:** 1  
**Generator Code Description:** Large Quantity Generator

#### Hazardous Waste Handler Details

**Sequence No:** 2  
**Receive Date:** 19920224  
**Handler Name:** VELIE CIRCUITS OF COLORADO INC  
**Source Type:** Annual/Biennial Report  
**Federal Waste Generator Code:** 1  
**Generator Code Description:** Large Quantity Generator

#### Hazardous Waste Handler Details

**Sequence No:** 3



Map Key	Number of Records	Direction	Distance (mi/ft)	Elev/Diff (ft)	Site	DB
---------	-------------------	-----------	------------------	----------------	------	----

Receive Date:	19960209
Handler Name:	VELIE CIRCUITS OF COLORADO INC
Source Type:	Annual/Biennial Report
Federal Waste Generator Code:	1
Generator Code Description:	Large Quantity Generator

Owner/Operator Details

Owner/Operator Ind:	Current Owner	Street No:	
Type:	Private	Street 1:	DATA NOT REQUESTED
Name:	VELIE CIRCUITS INC	Street 2:	
Date Became Current:		City:	DATA NOT REQUESTED
Date Ended Current:		State:	CO
Phone:	999-999-9999	Country:	
Source Type:	Notification	Zip Code:	99999

Historical Handler Details

Receive Dt:	19900416
Generator Code Description:	Large Quantity Generator
Handler Name:	VELIE CIRCUITS OF COLORADO INC
Receive Dt:	19960209
Generator Code Description:	Large Quantity Generator
Handler Name:	VELIE CIRCUITS OF COLORADO INC
Receive Dt:	19920224
Generator Code Description:	Large Quantity Generator
Handler Name:	VELIE CIRCUITS OF COLORADO INC

<a href="#">347</a>	5 of 8	S	0.08 / 428.99	5,401.36 / 397	STRATEGIC RESOURCE OPTIMIZATION, INC. (SRO) 555 ALTER STREET, UNIT 7 - BROOMFIELD CO 80020	SSTS
---------------------	--------	---	---------------	----------------	--	------

EPA Region:	8
Establishment No:	87492-CO-2
Est Create Update Date:	
Est Site County:	Boulder
Est Site Country:	USA
Est Mailing Address:	289 ELK CREEK DRIVE
Est Mailing Address Line 2:	-
Est Mail City:	BAILEY
Est Mail State:	CO
Est Mail Zip:	80421
Est Mail Country:	USA
Company Name:	STRATEGIC RESOURCE OPTIMIZATION, INC. (SRO)
Co Site Address Line 1:	289 ELK CRK DR
Co Site Address Line 2:	-
Co Site City:	BAILEY
Co Site State:	CO
Co Site Zip:	80421
Co Site Country:	USA
Co Mailing Address Line 1:	289 ELK CRK DR
Co Mail Address Line 2:	-
Co Mail City:	BAILEY
Co Mail State:	CO
Co Mail Zip:	80421
Co Mail Country:	USA

<a href="#">347</a>	6 of 8	S	0.08 / 428.99	5,401.36 / 397	Finn Mototech 555 Alter Street Unit 7 Broomfield CO	SWF/LF
---------------------	--------	---	---------------	----------------	---	--------



Map Key	Number of Records	Direction	Distance (mi/ft)	Elev/Diff (ft)	Site	DB
Loc ID:		BRM4				
<u>Facility Detail Info</u>						
Location ID:		BRM4				
Facility Name:		Finn Mototech				
Location Address:		555 Alter Street Unit 7				
City:		Broomfield				
Zip:		80020				
County Name:		BROOMFIELD				
Latitude:		39.924984				
Longitude:		-105.09201				
<u>Facility Map Info (REST)</u>						
Location ID:		BRM4				
FID:		610				
Primary AC:		Generator of Motor Vehicle and Trailer Waste Tires				
Facility Name:		Finn Mototech				
Address:		555 Alter Street Unit 7				
City:		Broomfield				
Zip:		80020				
County Name:		BROOMFIELD				
Latitude:		39.924984				
Longitude:		-105.09201				
Y:		39.9249840000018				
X:		-105.092010000002				
<u>Activity Info</u>						
Activity Type:		Generator of Motor Vehicle and Trailer Waste Tires				
Closure Units:		FALSE				
Post Closure Units:		FALSE				
Post Closure Ended:		FALSE				
Clean Closed Units:		FALSE				
<u>Operator Info</u>						
Operator:		FALSE				
Title:						
Owner:		FALSE				
Contact Organization:						
Contact Address:						
Contact City:						
Contact State:						
Contact Zip:						
Contact Phone:						
Operator:		FALSE				
Title:		Robert				
Owner:		FALSE				
Contact Organization:						
Contact Address:						
Contact City:						
Contact State:						
Contact Zip:						
Contact Phone:						
<a href="#">347</a>	7 of 8	S	0.08 / 428.99	5,401.36 / 397	BANDB RADIATOR 555 ALTER ST UNIT 9-11 BROOMFIELD CO 80020	HAZ GEN
ID:	COR000205237		County:		BOULDER	



Map Key	Number of Records	Direction	Distance (mi/ft)	Elev/Diff (ft)	Site	DB
Status:	ACTIVE				Method: CENTRUS	
Fac Type:	SQG				Accuracy: +OR- 30 METERS	
Links:	http://www.epa.gov/cgi-bin/get1cReport.cgi?tool=echo&IDNumber=COR000205237					

<a href="#">347</a>	8 of 8	S	0.08 / 428.99	5,401.36 / 397	BROOMFIELD 555 ALTER ST Unit 19B - BROOMFIELD CO 80020	SSTS
---------------------	--------	---	---------------	----------------	--	------

EPA Region: 8  
 Establishment No: 97051-CO-3  
 Est Create Update Date:  
 Est Site County: Boulder  
 Est Site Country: USA  
 Est Mailing Address: 730 17TH STREET SUITE 600  
 Est Mailing Address Line 2: -  
 Est Mail City: DENVER  
 Est Mail State: CO  
 Est Mail Zip: 80202  
 Est Mail Country: USA  
 Company Name: PHM BRANDS, LLC  
 Co Site Address Line 1: 730 17TH ST STE 600  
 Co Site Address Line 2: -  
 Co Site City: DENVER  
 Co Site State: CO  
 Co Site Zip: 80202  
 Co Site Country: USA  
 Co Mailing Address Line 1: 730 17TH ST STE 600  
 Co Mail Address Line 2: -  
 Co Mail City: DENVER  
 Co Mail State: CO  
 Co Mail Zip: 80202  
 Co Mail Country: USA

<a href="#">348</a>	1 of 4	S	0.04 / 188.35	5,395.84 / 392	7-Eleven #18671 1951 W 5th Ave Broomfield 80020 CO	UST
---------------------	--------	---	---------------	----------------	--	-----

Facility ID:	9181	Fac Name (COSTIS):	7-Eleven #18671
FacilityName(OPS):	7-Eleven #18671	Address (COSTIS):	1951 W 5th Ave Broomfield 80020
FacilityType(OPS):	Retail	County (COSTIS):	Broomfield
Fac Category (OPS):	Retail Gas Station	Latitude (CDLE):	39.924134
Address (OPS):	1951 W 5th Ave	Longitude (CDLE):	-105.091343
City (OPS):	Broomfield	Fac Type (CDLE):	Retail
Zip Code (OPS):	80020	FacCategory(CDLE):	Retail Gas Station
County (OPS):	Broomfield	State (OPS):	CO
LatLong (OPS):	39.924134 -105.091343	City (CDLE):	Broomfield
FacName (CDLE):	7-Eleven #18671	Zip (CDLE):	80020
Address (CDLE):	1951 W 5th Ave	County (CDLE):	Broomfield
State (CDLE):	CO		
Data Source(s):	Colorado Storage Tank Information System (COSTIS) (As of 18 October, 2021); Colorado Department of Labor and Employment (CDLE); Oil & Public Safety(OPS) Regulated Storage Tanks		

#### Facility Information (CDLE)

Count of Tank Tag:	0	Accnt Holdr Name:	7-Eleven Inc
No. Dispensers:	0	Type:	Retail
Owner ID:	OWNR-5230		

#### Owner Information (CDLE)

Contact Name:	7-Eleven Inc	Middle Init:	
First Name:			
Company Name:	7-Eleven Inc		



Map Key	Number of Records	Direction	Distance (mi/ft)	Elev/Diff (ft)	Site	DB
---------	-------------------	-----------	------------------	----------------	------	----

**Last Name:** 7-Eleven Inc  
**Address:** PO Box 711, Dallas, TX 75221  
**Comment:**

<b>Contact Name:</b>	Jennifer Dart	<b>Middle Init:</b>
<b>First Name:</b>	Jennifer	
<b>Company Name:</b>		
<b>Last Name:</b>	Dart	
<b>Address:</b>	PO Box 711, Dallas, TX 75221-0711	
<b>Comment:</b>		

**UST Tanks (COSTIS) (As of 18 October, 2021)**

<b>Tank ID:</b>	24277	<b>Owner ID:</b>	5230
<b>Tank Tag:</b>	'9181-4	<b>Tank Owner:</b>	
<b>Tank Type Desc:</b>	UST	<b>County:</b>	Broomfield
<b>Tank Count:</b>	46668	<b>Product Name:</b>	Gasoline
<b>Capacity:</b>	10000		
<b>Facility Owner:</b>	7-Eleven Inc		
<b>Facility Name Address:</b>	7-Eleven #18671 1951 W 5th Ave Broomfield 80020		

<b>Tank ID:</b>	24274	<b>Owner ID:</b>	5230
<b>Tank Tag:</b>	'9181-1	<b>Tank Owner:</b>	
<b>Tank Type Desc:</b>	UST	<b>County:</b>	Broomfield
<b>Tank Count:</b>	46668	<b>Product Name:</b>	Gasoline
<b>Capacity:</b>	10000		
<b>Facility Owner:</b>	7-Eleven Inc		
<b>Facility Name Address:</b>	7-Eleven #18671 1951 W 5th Ave Broomfield 80020		

<b>Tank ID:</b>	24275	<b>Owner ID:</b>	5230
<b>Tank Tag:</b>	'9181-2	<b>Tank Owner:</b>	
<b>Tank Type Desc:</b>	UST	<b>County:</b>	Broomfield
<b>Tank Count:</b>	46668	<b>Product Name:</b>	Gasoline
<b>Capacity:</b>	10000		
<b>Facility Owner:</b>	7-Eleven Inc		
<b>Facility Name Address:</b>	7-Eleven #18671 1951 W 5th Ave Broomfield 80020		

<b>Tank ID:</b>	24276	<b>Owner ID:</b>	5230
<b>Tank Tag:</b>	'9181-3	<b>Tank Owner:</b>	
<b>Tank Type Desc:</b>	UST	<b>County:</b>	Broomfield
<b>Tank Count:</b>	46668	<b>Product Name:</b>	Gasoline
<b>Capacity:</b>	10000		
<b>Facility Owner:</b>	7-Eleven Inc		
<b>Facility Name Address:</b>	7-Eleven #18671 1951 W 5th Ave Broomfield 80020		

**UST Tanks 1 (CDLE)**

<b>Tank Tag:</b>	9181-3	<b>Overfill Preven:</b>	FV: Fill Tube Valve
<b>Tank Type:</b>	UST	<b>Product Type/Name:</b>	Gasoline
<b>Tank Status:</b>	Permanently Closed	<b>Piping Wall Type:</b>	None
<b>Capacity:</b>	10000	<b>Tank Wall Type:</b>	
<b>Install Date:</b>	6/18/1996	<b>Piping System:</b>	
<b>Date Closed:</b>	7/22/2003	<b>Piping Type:</b>	UG: Underground
<b>Tank Material:</b>	FRP: Fiberglass Reinforced Plastic		
<b>Piping Material:</b>	FRP: Fiberglass Reinforced Plastic		

**UST Tanks 2 (CDLE)**

<b>Closure Meth ID:</b>	Removed	<b>No Fee:</b>	No
<b>Unregulated:</b>	FALSE	<b>Anch Method Desc:</b>	
<b>Last Used Date:</b>		<b>Pipe Reld Meth1 ID:</b>	T13/L13: Not Listed
<b>Del Prohib Date:</b>		<b>Pipe Reldet Date:</b>	
<b>Spill Protected:</b>		<b>Backfill Mat Desc:</b>	
<b>Spl Container Size:</b>	0	<b>Bfill DrtCvr Amt:</b>	0
<b>Spl Protection Dt:</b>		<b>Manifold:</b>	No



Map Key	Number of Records	Direction	Distance (mi/ft)	Elev/Diff (ft)	Site	DB
<hr/>						
<i>Spl Container Mfg:</i>				<i>Registration Date:</i>		
<i>Spl Container Mdel:</i>				<i>Compartment:</i>	FALSE	
<i>Tank Reld Meth1 ID:</i>				<i>Cpmet:</i>	Yes	
<i>Tank Lining Date:</i>				<i>Invault:</i>	FALSE	
<i>CP Test Date:</i>						
 <b><u>UST Tanks 1 (CDLE)</u></b>						
<i>Tank Tag:</i>	9181-2			<i>Overfill Preven:</i>		
<i>Tank Type:</i>	UST			<i>Product Type/Name:</i>	Gasoline	
<i>Tank Status:</i>	Permanently Closed			<i>Piping Wall Type:</i>	None	
<i>Capacity:</i>	10000			<i>Tank Wall Type:</i>		
<i>Install Date:</i>	4/16/1977			<i>Piping System:</i>		
<i>Date Closed:</i>	5/15/1996			<i>Piping Type:</i>	UG: Underground	
<i>Tank Material:</i>	Asphalt Coated or Bare Steel					
<i>Piping Material:</i>	Galvanized Steel					
 <b><u>UST Tanks 2 (CDLE)</u></b>						
<i>Closure Meth ID:</i>				<i>No Fee:</i>	No	
<i>Unregulated:</i>	FALSE			<i>Anch Method Desc:</i>		
<i>Last Used Date:</i>	5/15/1996			<i>Pipe Reld Meth1 ID:</i>		
<i>Del Prohib Date:</i>				<i>Pipe Reldet Date:</i>		
<i>Spill Protected:</i>				<i>Backfill Mat Desc:</i>		
<i>Spl Container Size:</i>				<i>Bfill DrtCvr Amt:</i>		
<i>Spl Protection Dt:</i>				<i>Manifold:</i>	No	
<i>Spl Container Mfg:</i>				<i>Registration Date:</i>		
<i>Spl Container Mdel:</i>				<i>Compartment:</i>	FALSE	
<i>Tank Reld Meth1 ID:</i>				<i>Cpmet:</i>	No	
<i>Tank Lining Date:</i>				<i>Invault:</i>	FALSE	
<i>CP Test Date:</i>						
 <b><u>UST Tanks 1 (CDLE)</u></b>						
<i>Tank Tag:</i>	9181-4			<i>Overfill Preven:</i>	FV: Fill Tube Valve	
<i>Tank Type:</i>	UST			<i>Product Type/Name:</i>	Gasoline	
<i>Tank Status:</i>	Permanently Closed			<i>Piping Wall Type:</i>	None	
<i>Capacity:</i>	10000			<i>Tank Wall Type:</i>		
<i>Install Date:</i>	6/18/1996			<i>Piping System:</i>		
<i>Date Closed:</i>	7/22/2003			<i>Piping Type:</i>	UG: Underground	
<i>Tank Material:</i>	FRP: Fiberglass Reinforced Plastic					
<i>Piping Material:</i>	FRP: Fiberglass Reinforced Plastic					
 <b><u>UST Tanks 2 (CDLE)</u></b>						
<i>Closure Meth ID:</i>	Removed			<i>No Fee:</i>	No	
<i>Unregulated:</i>	FALSE			<i>Anch Method Desc:</i>		
<i>Last Used Date:</i>				<i>Pipe Reld Meth1 ID:</i>	T13/L13: Not Listed	
<i>Del Prohib Date:</i>				<i>Pipe Reldet Date:</i>		
<i>Spill Protected:</i>				<i>Backfill Mat Desc:</i>		
<i>Spl Container Size:</i>	0			<i>Bfill DrtCvr Amt:</i>	0	
<i>Spl Protection Dt:</i>				<i>Manifold:</i>	No	
<i>Spl Container Mfg:</i>				<i>Registration Date:</i>		
<i>Spl Container Mdel:</i>				<i>Compartment:</i>	FALSE	
<i>Tank Reld Meth1 ID:</i>				<i>Cpmet:</i>	Yes	
<i>Tank Lining Date:</i>				<i>Invault:</i>	FALSE	
<i>CP Test Date:</i>						
 <b><u>UST Tanks 1 (CDLE)</u></b>						
<i>Tank Tag:</i>	9181-1			<i>Overfill Preven:</i>		
<i>Tank Type:</i>	UST			<i>Product Type/Name:</i>	Gasoline	
<i>Tank Status:</i>	Permanently Closed			<i>Piping Wall Type:</i>	None	



Map Key	Number of Records	Direction	Distance (mi/ft)	Elev/Diff (ft)	Site	DB
<hr/>						
<b>Capacity:</b>	10000			<b>Tank Wall Type:</b>		
<b>Install Date:</b>	4/16/1977			<b>Piping System:</b>		
<b>Date Closed:</b>	5/15/1996			<b>Piping Type:</b>	UG: Underground	
<b>Tank Material:</b>		Asphalt Coated or Bare Steel				
<b>Piping Material:</b>		Galvanized Steel				
 <b><u>UST Tanks 2 (CDLE)</u></b>						
<b>Closure Meth ID:</b>				<b>No Fee:</b>	No	
<b>Unregulated:</b>	FALSE			<b>Anch Method Desc:</b>		
<b>Last Used Date:</b>	5/15/1996			<b>Pipe Reld Meth1 ID:</b>		
<b>Del Prohib Date:</b>				<b>Pipe Reldet Date:</b>		
<b>Spill Protected:</b>				<b>Backfill Mat Desc:</b>		
<b>Spl Container Size:</b>				<b>Bfill DrtCvr Amt:</b>		
<b>Spl Protection Dt:</b>				<b>Manifold:</b>	No	
<b>Spl Container Mfg:</b>				<b>Registration Date:</b>		
<b>Spl Container Mdel:</b>				<b>Compartment:</b>	FALSE	
<b>Tank Reld Meth1 ID:</b>				<b>Cpmet:</b>	No	
<b>Tank Lining Date:</b>				<b>Invault:</b>	FALSE	
<b>CP Test Date:</b>						
 <b><u>Operator Information (CDLE)</u></b>						
<b>Costis ID 1:</b>	ABOP-1148			<b>Account Holder:</b>	7-Eleven Inc	
<b>Costis ID 2:</b>	ABOP-1148			<b>Contact Name Title:</b>		
<b>Contact ID:</b>	0033h00000mtX4Z			<b>Fac Contact Name:</b>	FCON-047304	
<b>Active:</b>	FALSE			<b>First Name:</b>		
<b>Role:</b>	A/B Operator			<b>Last Name:</b>	Marc Westfall	
 <b><u>Oil &amp; Public Safety Regulated Storage Tanks (COSTIS)</u></b>						
<b>Tank Tag:</b>	9181-2			<b>Piping Type:</b>	UG: Underground	
<b>Tank Status:</b>	Permanently Closed			<b>Piping System:</b>		
<b>Tank Type:</b>	UST			<b>Tank Name:</b>	TNK-018685	
<b>Facility Type:</b>	Retail			<b>Piping Wall Type:</b>	None	
<b>Installation Date:</b>	4/16/1977			<b>City:</b>	Broomfield	
<b>Closure Date:</b>	5/15/1996			<b>County:</b>	Broomfield	
<b>Capacity Gallons :</b>	10000			<b>ZIP Code:</b>	80020	
<b>Product:</b>	Gasoline			<b>Facility Name:</b>	7-Eleven #18671	
<b>Overfill Preven:</b>				<b>Address:</b>	1951 W 5th Ave	
<b>Tank Wall Type:</b>				<b>Facility Category:</b>	Retail Gas Station	
<b>Tank Material:</b>		Asphalt Coated or Bare Steel				
<b>Piping Material:</b>		Galvanized Steel				
<b>Tank Tag:</b>	9181-3			<b>Piping Type:</b>	UG: Underground	
<b>Tank Status:</b>	Permanently Closed			<b>Piping System:</b>		
<b>Tank Type:</b>	UST			<b>Tank Name:</b>	TNK-018686	
<b>Facility Type:</b>	Retail			<b>Piping Wall Type:</b>	None	
<b>Installation Date:</b>	6/18/1996			<b>City:</b>	Broomfield	
<b>Closure Date:</b>	7/22/2003			<b>County:</b>	Broomfield	
<b>Capacity Gallons :</b>	10000			<b>ZIP Code:</b>	80020	
<b>Product:</b>	Gasoline			<b>Facility Name:</b>	7-Eleven #18671	
<b>Overfill Preven:</b>	FV: Fill Tube Valve			<b>Address:</b>	1951 W 5th Ave	
<b>Tank Wall Type:</b>				<b>Facility Category:</b>	Retail Gas Station	
<b>Tank Material:</b>		FRP: Fiberglass Reinforced Plastic				
<b>Piping Material:</b>		FRP: Fiberglass Reinforced Plastic				
<b>Tank Tag:</b>	9181-1			<b>Piping Type:</b>	UG: Underground	
<b>Tank Status:</b>	Permanently Closed			<b>Piping System:</b>		
<b>Tank Type:</b>	UST			<b>Tank Name:</b>	TNK-018684	
<b>Facility Type:</b>	Retail			<b>Piping Wall Type:</b>	None	
<b>Installation Date:</b>	4/16/1977			<b>City:</b>	Broomfield	
<b>Closure Date:</b>	5/15/1996			<b>County:</b>	Broomfield	
<b>Capacity Gallons :</b>	10000			<b>ZIP Code:</b>	80020	
<b>Product:</b>	Gasoline			<b>Facility Name:</b>	7-Eleven #18671	



Map Key	Number of Records	Direction	Distance (mi/ft)	Elev/Diff (ft)	Site	DB
---------	-------------------	-----------	------------------	----------------	------	----

Overfill Preven:				Address:	1951 W 5th Ave	
Tank Wall Type:				Facility Category:	Retail Gas Station	
Tank Material:		Asphalt Coated or Bare Steel				
Piping Material:		Galvanized Steel				
Tank Tag:	9181-4			Piping Type:	UG: Underground	
Tank Status:	Permanently Closed			Piping System:		
Tank Type:	UST			Tank Name:	TNK-018687	
Facility Type:	Retail			Piping Wall Type:	None	
Installation Date:	6/18/1996			City:	Broomfield	
Closure Date:	7/22/2003			County:	Broomfield	
Capacity Gallons :	10000			ZIP Code:	80020	
Product:	Gasoline			Facility Name:	7-Eleven #18671	
Overfill Preven:	FV: Fill Tube Valve			Address:	1951 W 5th Ave	
Tank Wall Type:				Facility Category:	Retail Gas Station	
Tank Material:		FRP: Fiberglass Reinforced Plastic				
Piping Material:		FRP: Fiberglass Reinforced Plastic				

UST Owner (COSTIS) (As of 18 October, 2021)

Owner ID:	5230	Address1:	PO Box 711
First Name:		City:	Dallas
Middle Init:		State:	TX
Last Name:	7-Eleven Inc	County:	Dallas
Full Name:		Zip Code:	75221

Oil & Public Safety Regulated Storage Tank Details

No of Tanks:	0
--------------	---

<a href="#">348</a>	2 of 4	S	0.04 / 188.35	5,395.84 / 392	7-Eleven #18671 1951 W 5th Ave Broomfield 80020 CO	LST
Facility ID:	9181	Fac Name(CDLE):	7-Eleven #18671			
Event ID:		Address(CDLE):	1951 W 5th Ave			
Facility Name(OPS):	7-Eleven #18671	Fac Type(CDLE):	Retail			
Facility Type(OPS):	Retail	Fac Category(CDLE):	Retail Gas Station			
Fac Category(OPS):	Retail Gas Station	City(CDLE):	Broomfield			
Address(OPS):	1951 W 5th Ave	Zip(CDLE):	80020			
City(OPS):	Broomfield	County(CDLE):	Broomfield			
Zip Code(OPS):	80020	State(CDLE):	CO			
County(OPS):	Broomfield	Latitude(CDLE):	39.924134			
State(OPS):	CO	Longitude(CDLE):	-105.091343			
Lat Long(OPS):	39.924134 -105.091343					
Fac Name(COSTIS):	7-Eleven #18671					
Address (COSTIS):	1951 W 5th Ave Broomfield 80020					
County (COSTIS):	Broomfield					
Original Source:	Colorado Storage Tank Information System (COSTIS) (As of 18 October, 2021); Colorado Department of Labor and Employment (CDLE); Oil & Public Safety(OPS) Regulated Storage Tanks; OPS Petroleum Release Events in Colorado - Petroleum Release Events					
Owner ID:	5230					
Owner Name:						

Events (CDLE) (As of 17 January, 2023)

Event ID:	9285	Proj. Closure Date:	
Alt Event ID:		Category:	
Status:	Closed	Sardonyx ID:	
UST Tank Count:	4	MTBE Classifica:	
AST Tank Count:	0	Sum of Reimbur Amt:	
Source of Release:	Tank	Reviewer Full Name:	Tim Kelley
Cause of Release:		Logged On:	7/29/2003
Confirm Rel Dt:	7/29/2003	Logged By:	



Map Key	Number of Records	Direction	Distance (mi/ft)	Elev/Diff (ft)	Site	DB
---------	-------------------	-----------	------------------	----------------	------	----

Site Name: 7-Eleven #18671  
 Loc Addr:  
 Loc Addr2:  
 Loc Addr3:  
 Aka Name:  
 Aka Loc Addr:

**Events (CDLE) (As of 17 January, 2023)**

Event ID:	1696	Proj. Closure Date:	
Alt Event ID:	277-2	Category:	
Status:	Closed	Sardonyx ID:	
UST Tank Count:	4	MTBE Classifica:	
AST Tank Count:	0	Sum of Reimbur Amt:	
Source of Release:		Reviewer Full Name:	Ed Larock
Cause of Release:		Logged On:	5/14/1996
Confirm Rel Dt:	5/14/1996	Logged By:	
Site Name:	7-Eleven #18671		
Loc Addr:			
Loc Addr2:			
Loc Addr3:			
Aka Name:			
Aka Loc Addr:			

**Events (CDLE) (As of 17 January, 2023)**

Event ID:		Proj. Closure Date:	
Alt Event ID:		Category:	
Status:	Closed	Sardonyx ID:	
UST Tank Count:	4	MTBE Classifica:	
AST Tank Count:	0	Sum of Reimbur Amt:	
Source of Release:		Reviewer Full Name:	
Cause of Release:		Logged On:	5/24/2000
Confirm Rel Dt:		Logged By:	
Site Name:	7-Eleven #18671		
Loc Addr:			
Loc Addr2:			
Loc Addr3:			
Aka Name:			
Aka Loc Addr:			

**Events (CDLE) (As of 17 January, 2023)**

Event ID:		Proj. Closure Date:	
Alt Event ID:		Category:	
Status:	Closed	Sardonyx ID:	
UST Tank Count:	4	MTBE Classifica:	
AST Tank Count:	0	Sum of Reimbur Amt:	
Source of Release:		Reviewer Full Name:	Singh Raj
Cause of Release:		Logged On:	5/24/2000
Confirm Rel Dt:	7/14/2000	Logged By:	
Site Name:	7-Eleven #18671		
Loc Addr:			
Loc Addr2:			
Loc Addr3:			
Aka Name:			
Aka Loc Addr:			

**Events (CDLE) (As of 17 January, 2023)**

Event ID:	1704	Proj. Closure Date:	
Alt Event ID:	277-1	Category:	
Status:	Closed	Sardonyx ID:	
UST Tank Count:	4	MTBE Classifica:	



Map Key	Number of Records	Direction	Distance (mi/ft)	Elev/Diff (ft)	Site	DB
AST Tank Count:	0				Sum of Reimbur Amt:	1251.81
Source of Release:					Reviewer Full Name:	Cindy Silva-Burbach
Cause of Release:					Logged On:	5/19/1995
Confirm Rel Dt:	5/19/1995				Logged By:	
Site Name:	7-Eleven #18671					
Loc Addr:						
Loc Addr2:						
Loc Addr3:						
Aka Name:						
Aka Loc Addr:						

**Reimbursement Application (CDLE) (As of 17 January, 2023)**

Rap ID:	RAP-2113	Eligibil Type Desc:	Tank Owner/Operator
Protest ID:		Rap Payee Type ID:	
Rap Status:	Paid	Reimbursement Req:	26408.44
Application Type:	Original	Total Reimburse:	17310.47
User Group Name:		Max Amt Reduction:	1300000
FPR Date:	2/20/1998	PSTC Date:	2/20/1998
Protest Amount:			
Payee:	7-Eleven Inc		
Cap Status:			
Spec Cond:	Recd W-9 dated 4/25/12 on 4/27/12 and 147C dated 4/26/12 on 4/26/12 for 7-Eleven, Inc - CAHII 5/2/12 **Note: Many records provided by the department have a truncated [Spec Cond] field.		
Note:	Colorado Department of Labor and Employment (CDLE)		

**Facility (CDLE) (As of 17 January, 2023)**

Owner Costis ID:	OWNR-5230	Type:	Retail
No of Active Tanks:	0	Facility Owner:	7-Eleven Inc
No of Metred Prod:	0		

**Events (COSTIS) (As of 18 October, 2021)**

Event ID:	1696	Log Date:	5/14/1996
Process Status Name:	Closed		
Site Name:	7-Eleven #18671		
Facility Name:			
Address:	1951 W 5th Ave Broomfield CO 80020		
Loc Address:	1951 W 5th Ave Broomfield 80020		
Loc City:	Broomfield		
Loc County:	Boulder		

**Events (COSTIS) (As of 18 October, 2021)**

Event ID:	1704	Log Date:	5/19/1995
Process Status Name:	Closed		
Site Name:	7-Eleven #18671		
Facility Name:			
Address:	1951 W 5th Ave Broomfield CO 80020		
Loc Address:	1951 W 5th Ave Broomfield 80020		
Loc City:	Broomfield		
Loc County:	Boulder		

**Reimbursement Application (COSTIS) (As of 18 October, 2021)**

RAP ID:	2113	Event ID:	1704
Facility ID:	9181	PSTC Date:	2/20/1998
Payee Name:	7-Eleven Inc		

**Events (COSTIS) (As of 18 October, 2021)**



Map Key	Number of Records	Direction	Distance (mi/ft)	Elev/Diff (ft)	Site	DB
<b>Event ID:</b>	9285				<b>Log Date:</b>	7/29/2003 9:23:28 AM
<b>Process Status Name:</b>		Closed				
<b>Site Name:</b>		7-Eleven #18671				
<b>Facility Name:</b>						
<b>Address:</b>		1951 W 5th Ave Broomfield CO 80020				
<b>Loc Address:</b>		1951 W 5th Ave Broomfield 80020				
<b>Loc City:</b>		Broomfield				
<b>Loc County:</b>		Broomfield				

#### OPS Regulated Storage Tanks

**No of Tanks:** 0

#### OPS Petroleum Release Events in Colorado - Petroleum Release Events

<b>Event ID:</b>	1704	<b>Phone:</b>	303-318-4357
<b>Release No:</b>	REL-004737	<b>City:</b>	Broomfield
<b>Status:</b>	Closed	<b>Zip:</b>	80020
<b>Release Date:</b>	5/19/1995	<b>State:</b>	CO
<b>Closure Date:</b>	12/27/1995	<b>County:</b>	Broomfield
<b>NFA Type:</b>	Pre-RBCA	<b>Latitude:</b>	39.924134
<b>Release Cause:</b>		<b>Longitude:</b>	-105.091343
<b>Reimbursement Total:</b>		<b>Latitude Longitude:</b>	39.924134, -105.091343
<b>Contact:</b>	Cindy Silva-Burbach		
<b>Release Source:</b>			
<b>Site Name:</b>	7-Eleven #18671		
<b>Address:</b>	1951 W 5th Ave		
<b>Email:</b>	cdle_ops_public_record_center@state.co.us		
<b>Link :</b>	https://socgov18.force.com/s/release/a183h000003KWUN		

#### OPS Petroleum Release Events in Colorado - Petroleum Release Events

<b>Event ID:</b>	1696	<b>Phone:</b>	303-318-4357
<b>Release No:</b>	REL-004736	<b>City:</b>	Broomfield
<b>Status:</b>	Closed	<b>Zip:</b>	80020
<b>Release Date:</b>	5/14/1996	<b>State:</b>	CO
<b>Closure Date:</b>	8/9/1996	<b>County:</b>	Broomfield
<b>NFA Type:</b>	Pre-RBCA	<b>Latitude:</b>	39.924134
<b>Release Cause:</b>		<b>Longitude:</b>	-105.091343
<b>Reimbursement Total:</b>		<b>Latitude Longitude:</b>	39.924134, -105.091343
<b>Contact:</b>	Ed Larock		
<b>Release Source:</b>			
<b>Site Name:</b>	7-Eleven #18671		
<b>Address:</b>	1951 W 5th Ave		
<b>Email:</b>	cdle_ops_public_record_center@state.co.us		
<b>Link :</b>	https://socgov18.force.com/s/release/a183h000003KWUM		

#### OPS Petroleum Release Events in Colorado - Petroleum Release Events

<b>Event ID:</b>	9285	<b>Phone:</b>	303-318-4357
<b>Release No:</b>	REL-004739	<b>City:</b>	Broomfield
<b>Status:</b>	Closed	<b>Zip:</b>	80020
<b>Release Date:</b>	7/29/2003	<b>State:</b>	CO
<b>Closure Date:</b>	1/8/2004	<b>County:</b>	Broomfield
<b>NFA Type:</b>	Tier I	<b>Latitude:</b>	39.924134
<b>Release Cause:</b>		<b>Longitude:</b>	-105.091343
<b>Reimbursement Total:</b>		<b>Latitude Longitude:</b>	39.924134, -105.091343
<b>Contact:</b>	Tim Kelley		
<b>Release Source:</b>	Tank		
<b>Site Name:</b>	7-Eleven #18671		
<b>Address:</b>	1951 W 5th Ave		
<b>Email:</b>	cdle_ops_public_record_center@state.co.us		
<b>Link :</b>	https://socgov18.force.com/s/release/a183h000003KWUP		



Map Key	Number of Records	Direction	Distance (mi/ft)	Elev/Diff (ft)	Site	DB
<a href="#">348</a>	3 of 4	S	0.04 / 188.35	5,395.84 / 392	7-ELEVEN, 1951 W. 5TH AVENUE BROOMFIELD CO	SPILLS
<div> <div> Case No: CO95-205  Main ID:  NRC No:  Dt of Spl or Rel: 5/19/1995  Event Time: 12:00:00 AM  1st Rep Event Dt: 5/19/1995  Date Reported: 5/22/1995  Time Reported: 2:25:00 PM  Date Entered: 8/7/1995  Time Entered: 1:09:13 PM  Land: FALSE  Air: FALSE  Surface Water: FALSE  Ground Water: FALSE  Material Type: OIL  Quantity 1: 0  Unit Measure 1: U  H2O Quantity 1: 0  H2O Unit Measure 1:  Material 2:  Quantity 2: 0  Unit Measure 2:  H2O Quantity 2: 0  Source Desc:  Source: S  Source Type: CONVENIENCE STORE UST  Medium:  Waterway:  Material 1: PREMIUM UNLEADED GASOLINE  Material 3:  PRP: SOUTHLAND CORPORATION  PRP Contact: BITTER, DAVE  PRP Street:  PRP Fax:  Responder 1:  Responder 2:  Responder 3:  Response Comments:  Notified Name:  Additional Comments:  Comments:  Cause Info:  Action: </div> <div> H2O Unit Measure 2:  Quantity 3: 0  Unit Measure 3:  H2O quantity 3: 0  H2O Unit Measure 3:  Cause: O  Death: 0  Injury: 0  Evacuation: N  Evacuation No: 0  PRP City:  PRP County:  PRP State:  PRP Zip:  PRP Phone: 303-763-8800-  PRP Extension:  Mile Marker:  Who Took Report: JONES, JANET  Fixed Facility: FALSE  Event County: BOULDER  Latitude: 0  Longitude: 0 </div> </div>						
<a href="#">348</a>	4 of 4	S	0.04 / 188.35	5,395.84 / 392	7-Eleven #18671 1951 W 5th Ave Broomfield CO 80020	LUST TRUST
<div> <div> Facility ID: 9181  TtlAmtAppvdForReim: 17310.47  : UST Tank Count:  County: Broomfield </div> <div> Event ID: 1704  Release Date: 5/19/1995  AST Tank count: </div> </div>						
<a href="#">349</a>	1 of 1	S	0.23 / 1,234.53	5,411.77 / 408	AIR SQUARED MANUFACTURING 510 BURBANK ST BROOMFIELD CO 80020	RCRA VSQG
<div> <div> EPA Handler ID: COD095159216  Gen Status Universe: VSG </div> </div>						



Map Key	Number of Records	Direction	Distance (mi/ft)	Elev/Diff (ft)	Site	DB
<b>Contact Name:</b>		MIKE MANSDORFER				
<b>Contact Address:</b>		510 , BURBANK ST , , BROOMFIELD , CO, 80020 , US				
<b>Contact Phone No and Ext:</b>		303-466-2669				
<b>Contact Email:</b>		M.MANSDORFER@AIRSQUARED.COM				
<b>Contact Country:</b>		US				
<b>County Name:</b>		BROOMFIELD				
<b>EPA Region:</b>		08				
<b>Land Type:</b>		Private				
<b>Receive Date:</b>		20200211				
<b>Location Latitude:</b>		39.925386				
<b>Location Longitude:</b>		-105.095372				

#### Violation/Evaluation Summary

**Note:** NO RECORDS: As of Jan 2023, there are no Compliance Monitoring and Enforcement (violation) records associated with this facility (EPA ID).

#### Handler Summary

**Importer Activity:** No  
**Mixed Waste Generator:** No  
**Transporter Activity:** No  
**Transfer Facility:** No  
**Onsite Burner Exemption:** No  
**Furnace Exemption:** No  
**Underground Injection Activity:** No  
**Commercial TSD:** No  
**Used Oil Transporter:** No  
**Used Oil Transfer Facility:** No  
**Used Oil Processor:** No  
**Used Oil Refiner:** No  
**Used Oil Burner:** No  
**Used Oil Market Burner:** No  
**Used Oil Spec Marketer:** No

#### Hazardous Waste Handler Details

**Sequence No:** 5  
**Receive Date:** 20121210  
**Handler Name:** TRELLEBORG SEALING SOLUTIONS-BROOMFIELD  
**Federal Waste Generator Code:** 3  
**Generator Code Description:** Very Small Quantity Generator  
**Source Type:** Notification

#### Waste Code Details

**Hazardous Waste Code:** D001  
**Waste Code Description:** IGNITABLE WASTE

**Hazardous Waste Code:** F005  
**Waste Code Description:** THE FOLLOWING SPENT NONHALOGENATED SOLVENTS: TOLUENE, METHYL ETHYL KETONE, CARBON DISULFIDE, ISOBUTANOL, PYRIDINE, BENZENE, 2-ETHOXYETHANOL, AND 2-NITROPROPANE; ALL SPENT SOLVENT MIXTURES/BLENDS CONTAINING, BEFORE USE, A TOTAL OF TEN PERCENT OR MORE (BY VOLUME) OF ONE OR MORE OF THE ABOVE NONHALOGENATED SOLVENTS OR THOSE SOLVENTS LISTED IN F001, F002, OR F004; AND STILL BOTTOMS FROM THE RECOVERY OF THESE SPENT SOLVENTS AND SPENT SOLVENT MIXTURES.

#### Hazardous Waste Handler Details

**Sequence No:** 4  
**Receive Date:** 20080710  
**Handler Name:** TRELLEBORG SCALING SOLUTIONS-BROOMFIELD  
**Federal Waste Generator Code:** 3



Map Key	Number of Records	Direction	Distance (mi/ft)	Elev/Diff (ft)	Site	DB
<b>Generator Code Description:</b>		Very Small Quantity Generator				
<b>Source Type:</b>		Notification				
<b><u>Waste Code Details</u></b>						
<b>Hazardous Waste Code:</b>		D001				
<b>Waste Code Description:</b>		IGNITABLE WASTE				
<b><u>Hazardous Waste Handler Details</u></b>						
<b>Sequence No:</b>		7				
<b>Receive Date:</b>		20200211				
<b>Handler Name:</b>		AIR SQUARED MANUFACTURING				
<b>Federal Waste Generator Code:</b>		3				
<b>Generator Code Description:</b>		Very Small Quantity Generator				
<b>Source Type:</b>		Notification				
<b><u>Waste Code Details</u></b>						
<b>Hazardous Waste Code:</b>		D001				
<b>Waste Code Description:</b>		IGNITABLE WASTE				
<b>Hazardous Waste Code:</b>		F003				
<b>Waste Code Description:</b>		THE FOLLOWING SPENT NONHALOGENATED SOLVENTS: XYLENE, ACETONE, ETHYL ACETATE, ETHYL BENZENE, ETHYL ETHER, METHYL ISOBUTYL KETONE, N-BUTYL ALCOHOL, CYCLOHEXANONE, AND METHANOL; ALL SPENT SOLVENT MIXTURES/BLENDS CONTAINING, BEFORE USE, ONLY THE ABOVE SPENT NONHALOGENATED SOLVENTS; AND ALL SPENT SOLVENT MIXTURES/BLENDS CONTAINING, BEFORE USE, ONE OR MORE OF THE ABOVE NONHALOGENATED SOLVENTS, AND A TOTAL OF TEN PERCENT OR MORE (BY VOLUME) OF ONE OR MORE OF THOSE SOLVENTS LISTED IN F001, F002, F004, AND F005; AND STILL BOTTOMS FROM THE RECOVERY OF THESE SPENT SOLVENTS AND SPENT SOLVENT MIXTURES.				
<b>Hazardous Waste Code:</b>		F005				
<b>Waste Code Description:</b>		THE FOLLOWING SPENT NONHALOGENATED SOLVENTS: TOLUENE, METHYL ETHYL KETONE, CARBON DISULFIDE, ISOBUTANOL, PYRIDINE, BENZENE, 2-ETHOXYETHANOL, AND 2-NITROPROPANE; ALL SPENT SOLVENT MIXTURES/BLENDS CONTAINING, BEFORE USE, A TOTAL OF TEN PERCENT OR MORE (BY VOLUME) OF ONE OR MORE OF THE ABOVE NONHALOGENATED SOLVENTS OR THOSE SOLVENTS LISTED IN F001, F002, OR F004; AND STILL BOTTOMS FROM THE RECOVERY OF THESE SPENT SOLVENTS AND SPENT SOLVENT MIXTURES.				
<b><u>Hazardous Waste Handler Details</u></b>						
<b>Sequence No:</b>		1				
<b>Receive Date:</b>		19930709				
<b>Handler Name:</b>		AMERICAN VARISEAL				
<b>Federal Waste Generator Code:</b>		N				
<b>Generator Code Description:</b>		Not a Generator, Verified				
<b>Source Type:</b>		Notification				
<b><u>Waste Code Details</u></b>						
<b>Hazardous Waste Code:</b>		F003				
<b>Waste Code Description:</b>		THE FOLLOWING SPENT NONHALOGENATED SOLVENTS: XYLENE, ACETONE, ETHYL ACETATE, ETHYL BENZENE, ETHYL ETHER, METHYL ISOBUTYL KETONE, N-BUTYL ALCOHOL, CYCLOHEXANONE, AND METHANOL; ALL SPENT SOLVENT MIXTURES/BLENDS CONTAINING, BEFORE USE, ONLY THE ABOVE SPENT NONHALOGENATED SOLVENTS; AND ALL SPENT SOLVENT MIXTURES/BLENDS CONTAINING, BEFORE USE, ONE OR MORE OF THE ABOVE NONHALOGENATED SOLVENTS, AND A TOTAL OF TEN PERCENT OR MORE (BY VOLUME) OF ONE OR MORE OF THOSE SOLVENTS LISTED IN F001, F002, F004, AND F005; AND STILL BOTTOMS FROM THE RECOVERY OF THESE SPENT SOLVENTS AND SPENT SOLVENT MIXTURES.				
<b>Hazardous Waste Code:</b>		D001				
<b>Waste Code Description:</b>		IGNITABLE WASTE				



Map Key	Number of Records	Direction	Distance (mi/ft)	Elev/Diff (ft)	Site	DB
---------	----------------------	-----------	---------------------	-------------------	------	----

<b>Hazardous Waste Code:</b>	F002					
<b>Waste Code Description:</b>	THE FOLLOWING SPENT HALOGENATED SOLVENTS: TETRACHLOROETHYLENE, METHYLENE CHLORIDE, TRICHLOROETHYLENE, 1,1,1-TRICHLOROETHANE, CHLOROBENZENE, 1,1,2-TRICHLORO-1,2,2-TRIFLUOROETHANE, ORTHO-DICHLOROBENZENE, TRICHLOROFLUOROMETHANE, AND 1,1,2, TRICHLOROETHANE; ALL SPENT SOLVENT MIXTURES/BLENDS CONTAINING, BEFORE USE, A TOTAL OF TEN PERCENT OR MORE (BY VOLUME) OF ONE OR MORE OF THE ABOVE HALOGENATED SOLVENTS OR THOSE SOLVENTS LISTED IN F001, F004, AND F005; AND STILL BOTTOMS FROM THE RECOVERY OF THESE SPENT SOLVENTS AND SPENT SOLVENT MIXTURES.					

#### Hazardous Waste Handler Details

<b>Sequence No:</b>	6
<b>Receive Date:</b>	20150812
<b>Handler Name:</b>	TRELLEBORG SEALING SOLUTIONS-BROOMFIELD
<b>Federal Waste Generator Code:</b>	N
<b>Generator Code Description:</b>	Not a Generator, Verified
<b>Source Type:</b>	Notification

#### Hazardous Waste Handler Details

<b>Sequence No:</b>	3
<b>Receive Date:</b>	20070404
<b>Handler Name:</b>	TRELLEBOR SEALING SOLUTIONS-BROOMFIELD
<b>Federal Waste Generator Code:</b>	3
<b>Generator Code Description:</b>	Very Small Quantity Generator
<b>Source Type:</b>	Notification

#### Waste Code Details

<b>Hazardous Waste Code:</b>	D001
<b>Waste Code Description:</b>	IGNITABLE WASTE

<b>Hazardous Waste Code:</b>	F003
<b>Waste Code Description:</b>	THE FOLLOWING SPENT NONHALOGENATED SOLVENTS: XYLENE, ACETONE, ETHYL ACETATE, ETHYL BENZENE, ETHYL ETHER, METHYL ISOBUTYL KETONE, N-BUTYL ALCOHOL, CYCLOHEXANONE, AND METHANOL; ALL SPENT SOLVENT MIXTURES/BLENDS CONTAINING, BEFORE USE, ONLY THE ABOVE SPENT NONHALOGENATED SOLVENTS; AND ALL SPENT SOLVENT MIXTURES/BLENDS CONTAINING, BEFORE USE, ONE OR MORE OF THE ABOVE NONHALOGENATED SOLVENTS, AND A TOTAL OF TEN PERCENT OR MORE (BY VOLUME) OF ONE OR MORE OF THOSE SOLVENTS LISTED IN F001, F002, F004, AND F005; AND STILL BOTTOMS FROM THE RECOVERY OF THESE SPENT SOLVENTS AND SPENT SOLVENT MIXTURES.

<b>Hazardous Waste Code:</b>	F002
<b>Waste Code Description:</b>	THE FOLLOWING SPENT HALOGENATED SOLVENTS: TETRACHLOROETHYLENE, METHYLENE CHLORIDE, TRICHLOROETHYLENE, 1,1,1-TRICHLOROETHANE, CHLOROBENZENE, 1,1,2-TRICHLORO-1,2,2-TRIFLUOROETHANE, ORTHO-DICHLOROBENZENE, TRICHLOROFLUOROMETHANE, AND 1,1,2, TRICHLOROETHANE; ALL SPENT SOLVENT MIXTURES/BLENDS CONTAINING, BEFORE USE, A TOTAL OF TEN PERCENT OR MORE (BY VOLUME) OF ONE OR MORE OF THE ABOVE HALOGENATED SOLVENTS OR THOSE SOLVENTS LISTED IN F001, F004, AND F005; AND STILL BOTTOMS FROM THE RECOVERY OF THESE SPENT SOLVENTS AND SPENT SOLVENT MIXTURES.

#### Hazardous Waste Handler Details

<b>Sequence No:</b>	2
<b>Receive Date:</b>	20070227
<b>Handler Name:</b>	TRELLEBOR SEALING SOLUTIONS-BROOMFIELD
<b>Federal Waste Generator Code:</b>	N
<b>Generator Code Description:</b>	Not a Generator, Verified
<b>Source Type:</b>	Notification

#### Waste Code Details

<b>Hazardous Waste Code:</b>	D001
<b>Waste Code Description:</b>	IGNITABLE WASTE



Map Key	Number of Records	Direction	Distance (mi/ft)	Elev/Diff (ft)	Site	DB
<hr/>						
<b>Hazardous Waste Code:</b>		F003				
<b>Waste Code Description:</b>		THE FOLLOWING SPENT NONHALOGENATED SOLVENTS: XYLENE, ACETONE, ETHYL ACETATE, ETHYL BENZENE, ETHYL ETHER, METHYL ISOBUTYL KETONE, N-BUTYL ALCOHOL, CYCLOHEXANONE, AND METHANOL; ALL SPENT SOLVENT MIXTURES/BLENDS CONTAINING, BEFORE USE, ONLY THE ABOVE SPENT NONHALOGENATED SOLVENTS; AND ALL SPENT SOLVENT MIXTURES/BLENDS CONTAINING, BEFORE USE, ONE OR MORE OF THE ABOVE NONHALOGENATED SOLVENTS, AND A TOTAL OF TEN PERCENT OR MORE (BY VOLUME) OF ONE OR MORE OF THOSE SOLVENTS LISTED IN F001, F002, F004, AND F005; AND STILL BOTTOMS FROM THE RECOVERY OF THESE SPENT SOLVENTS AND SPENT SOLVENT MIXTURES.				
<b>Hazardous Waste Code:</b>		F002				
<b>Waste Code Description:</b>		THE FOLLOWING SPENT HALOGENATED SOLVENTS: TETRACHLOROETHYLENE, METHYLENE CHLORIDE, TRICHLOROETHYLENE, 1,1,1-TRICHLOROETHANE, CHLOROBENZENE, 1,1,2-TRICHLORO-1,2,2-TRIFLUOROETHANE, ORTHO-DICHLOROBENZENE, TRICHLOROFLUOROMETHANE, AND 1,1,2, TRICHLOROETHANE; ALL SPENT SOLVENT MIXTURES/BLENDS CONTAINING, BEFORE USE, A TOTAL OF TEN PERCENT OR MORE (BY VOLUME) OF ONE OR MORE OF THE ABOVE HALOGENATED SOLVENTS OR THOSE SOLVENTS LISTED IN F001, F004, AND F005; AND STILL BOTTOMS FROM THE RECOVERY OF THESE SPENT SOLVENTS AND SPENT SOLVENT MIXTURES.				
<b><u>Owner/Operator Details</u></b>						
<b>Owner/Operator Ind:</b>		Current Owner		<b>Street No:</b>	510	
<b>Type:</b>		Private		<b>Street 1:</b>	BURBANK ST	
<b>Name:</b>		GARY MANSDORFER		<b>Street 2:</b>		
<b>Date Became Current:</b>		20200211		<b>City:</b>	BROOMFIELD	
<b>Date Ended Current:</b>				<b>State:</b>	CO	
<b>Phone:</b>				<b>Country:</b>	US	
<b>Source Type:</b>		Notification		<b>Zip Code:</b>	80020	
<b>Owner/Operator Ind:</b>		Current Owner		<b>Street No:</b>		
<b>Type:</b>		Private		<b>Street 1:</b>	PO BOX 206	
<b>Name:</b>		COMMANDER LEASING (MIKE MCGUINN)		<b>Street 2:</b>		
<b>Date Became Current:</b>		18000202		<b>City:</b>	BROOMFIELD	
<b>Date Ended Current:</b>				<b>State:</b>	CO	
<b>Phone:</b>		909-466-0173		<b>Country:</b>	US	
<b>Source Type:</b>		Notification		<b>Zip Code:</b>	80038	
<b>Owner/Operator Ind:</b>		Previous Operator		<b>Street No:</b>	510	
<b>Type:</b>		Private		<b>Street 1:</b>	BURBANK ST	
<b>Name:</b>		TRELLEBORG SCALING SOLUTIONS		<b>Street 2:</b>		
<b>Date Became Current:</b>		18000202		<b>City:</b>	BROOMFIELD	
<b>Date Ended Current:</b>		20121210		<b>State:</b>	CO	
<b>Phone:</b>		303-619-8989		<b>Country:</b>	US	
<b>Source Type:</b>		Notification		<b>Zip Code:</b>	80020	
<b>Owner/Operator Ind:</b>		Current Owner		<b>Street No:</b>		
<b>Type:</b>		Private		<b>Street 1:</b>	DATA NOT REQUESTED	
<b>Name:</b>		W.S. SHAMBAN		<b>Street 2:</b>		
<b>Date Became Current:</b>		18000101		<b>City:</b>	DATA NOT REQUESTED	
<b>Date Ended Current:</b>				<b>State:</b>	CO	
<b>Phone:</b>		999-999-9999		<b>Country:</b>		
<b>Source Type:</b>		Notification		<b>Zip Code:</b>	99999	
<b>Owner/Operator Ind:</b>		Current Operator		<b>Street No:</b>		
<b>Type:</b>		Private		<b>Street 1:</b>	DATA NOT REQUESTED	
<b>Name:</b>		W.S. SHAMBAN		<b>Street 2:</b>		
<b>Date Became Current:</b>		18000202		<b>City:</b>	DATA NOT REQUESTED	
<b>Date Ended Current:</b>				<b>State:</b>	CO	
<b>Phone:</b>		999-999-9999		<b>Country:</b>	US	
<b>Source Type:</b>		Notification		<b>Zip Code:</b>	99999	
<b>Owner/Operator Ind:</b>		Current Owner		<b>Street No:</b>	510	
<b>Type:</b>		Private		<b>Street 1:</b>	BURBANK ST	
<b>Name:</b>		MIKE MANSDORFER		<b>Street 2:</b>		
<b>Date Became Current:</b>		20200211		<b>City:</b>	BROOMFIELD	
<b>Date Ended Current:</b>				<b>State:</b>	CO	
<b>Phone:</b>		303-466-2669		<b>Country:</b>	US	



Map Key	Number of Records	Direction	Distance (mi/ft)	Elev/Diff (ft)	Site	DB
<hr/>						
Source Type:	Notification			Zip Code:	80020	
Owner/Operator Ind:	Current Owner			Street No:	510	
Type:	Private			Street 1:	BURBANK ST	
Name:	KIRK SHAFFER			Street 2:		
Date Became Current:	20200211			City:	BROOMFIELD	
Date Ended Current:				State:	CO	
Phone:				Country:	US	
Source Type:	Notification			Zip Code:	80020	
Owner/Operator Ind:	Current Operator			Street No:	510	
Type:	Private			Street 1:	BURBANK ST	
Name:	MIKE MANSDORFER			Street 2:		
Date Became Current:	20200211			City:	BROOMFIELD	
Date Ended Current:				State:	CO	
Phone:	303-466-2669			Country:	US	
Source Type:	Notification			Zip Code:	80020	
Owner/Operator Ind:	Current Operator			Street No:	510	
Type:	Private			Street 1:	BURBANK ST	
Name:	TRELLEBORG SCALING SOLUTIONS			Street 2:		
Date Became Current:	18000202			City:	BROOMFIELD	
Date Ended Current:				State:	CO	
Phone:	303-619-8989			Country:	US	
Source Type:	Notification			Zip Code:	80020	
Owner/Operator Ind:	Current Owner			Street No:		
Type:	Private			Street 1:	DATA NOT REQUESTED	
Name:	W.S. SHAMBAN			Street 2:		
Date Became Current:	18000202			City:	DATA NOT REQUESTED	
Date Ended Current:				State:	CO	
Phone:	999-999-9999			Country:		
Source Type:	Notification			Zip Code:	99999	
Owner/Operator Ind:	Current Operator			Street No:	510	
Type:	Private			Street 1:	BURBANK ST	
Name:	TRELLEBORG SEALING SOLUTIONS			Street 2:		
Date Became Current:	20121210			City:	BROOMFIELD	
Date Ended Current:				State:	CO	
Phone:	303-328-0215			Country:	US	
Source Type:	Notification			Zip Code:	80020	
Owner/Operator Ind:	Current Owner			Street No:	510	
Type:	Private			Street 1:	BURBANK ST	
Name:	KEN JUMP			Street 2:		
Date Became Current:	20200211			City:	BROOMFIELD	
Date Ended Current:				State:	CO	
Phone:				Country:	US	
Source Type:	Notification			Zip Code:	80020	
Owner/Operator Ind:	Current Owner			Street No:	510	
Type:	Private			Street 1:	BURBANK ST	
Name:	BRYCE SHAFFER			Street 2:		
Date Became Current:	20200211			City:	BROOMFIELD	
Date Ended Current:				State:	CO	
Phone:				Country:	US	
Source Type:	Notification			Zip Code:	80020	
Owner/Operator Ind:	Current Operator			Street No:	510	
Type:	Private			Street 1:	BURBANK ST	
Name:	TRELLEBORG SEALING SOLUTIONS			Street 2:		
Date Became Current:	18000202			City:	BROOMFIELD	
Date Ended Current:				State:	CO	
Phone:	303-465-1727			Country:	US	
Source Type:	Notification			Zip Code:	80020	

#### Historical Handler Details



Map Key	Number of Records	Direction	Distance (mi/ft)	Elev/Diff (ft)	Site	DB
Receive Dt:		20080710				
Generator Code Description:		Very Small Quantity Generator				
Handler Name:		TRELLEBORG SEALING SOLUTIONS-BROOMFIELD				
Receive Dt:		19930709				
Generator Code Description:		Not a Generator, Verified				
Handler Name:		AMERICAN VARISEAL				
Receive Dt:		20150812				
Generator Code Description:		Not a Generator, Verified				
Handler Name:		TRELLEBORG SEALING SOLUTIONS-BROOMFIELD				
Receive Dt:		20070404				
Generator Code Description:		Very Small Quantity Generator				
Handler Name:		TRELLEBOR SEALING SOLUTIONS-BROOMFIELD				
Receive Dt:		20121210				
Generator Code Description:		Very Small Quantity Generator				
Handler Name:		TRELLEBORG SEALING SOLUTIONS-BROOMFIELD				
Receive Dt:		20070227				
Generator Code Description:		Not a Generator, Verified				
Handler Name:		TRELLEBOR SEALING SOLUTIONS-BROOMFIELD				

<a href="#">350</a>	1 of 1	S	0.20 / 1,073.88	5,411.58 / 408	NORTH AMERICAN TECHNOLOGY EXCHANGE 500 BURBANK ST STE A BROOMFIELD CO 80020	RCRA NON GEN
EPA Handler ID:		COR000224840				
Gen Status Universe:		No Report				
Contact Name:						
Contact Address:		US				
Contact Phone No and Ext:						
Contact Email:						
Contact Country:		US				
County Name:		BROOMFIELD				
EPA Region:		08				
Land Type:						
Receive Date:		20110415				
Location Latitude:						
Location Longitude:						

#### Violation/Evaluation Summary

**Note:** VIOLATION or UNDETERMINED: There are VIOLATION or UNDETERMINED details or records associated with this facility (EPA ID) in the Compliance Monitoring and Enforcement table dated Jan, 2023.

#### Violation Details

Found Violation: Yes  
Citation:  
Violation Short Description: Universal Waste - General  
Violation Type: 273.A  
Violation Determined Date: 20110415  
Scheduled Compliance Date:  
Return to Compliance: Documented  
Actual Return to Compl: 20110614  
Violation Responsible Agency: State

#### Enforcement Details

Enforcement Type: 175  
Enforcement Type Description: COMPLIANCE ADVISORY  
Enforcement Action Date: 20110415



Map Key	Number of Records	Direction	Distance (mi/ft)	Elev/Diff (ft)	Site	DB
---------	-------------------	-----------	------------------	----------------	------	----

**Enf Disposition Status:**  
**Disposition Status Date:**  
**Enforcement Lead Agency:** State  
**Proposed Penalty Amount:**  
**Final Amount:**  
**Paid Amount:**

#### Evaluation Details

**Evaluation Start Date:** 20110415  
**Evaluation Type Description:** COMPLIANCE EVALUATION INSPECTION ON-SITE  
**Violation Short Description:** Universal Waste - General  
**Return to Compliance Date:** 20110614  
**Evaluation Agency:** State

**Evaluation Start Date:** 20110630  
**Evaluation Type Description:** FOCUSED COMPLIANCE INSPECTION  
**Violation Short Description:**  
**Return to Compliance Date:**  
**Evaluation Agency:** State

#### Handler Summary

**Importer Activity:** No  
**Mixed Waste Generator:** No  
**Transporter Activity:** No  
**Transfer Facility:** No  
**Onsite Burner Exemption:** No  
**Furnace Exemption:** No  
**Underground Injection Activity:** No  
**Commercial TSD:** No  
**Used Oil Transporter:** No  
**Used Oil Transfer Facility:** No  
**Used Oil Processor:** No  
**Used Oil Refiner:** No  
**Used Oil Burner:** No  
**Used Oil Market Burner:** No  
**Used Oil Spec Marketer:** No

#### Hazardous Waste Handler Details

**Sequence No:** 1  
**Receive Date:** 20110415  
**Handler Name:** NORTH AMERICAN TECHNOLOGY EXCHANGE  
**Source Type:** Implementer  
**Federal Waste Generator Code:** N  
**Generator Code Description:** Not a Generator, Verified

#### Hazardous Waste Handler Details

**Sequence No:** 1  
**Receive Date:** 20110422  
**Handler Name:** NORTH AMERICAN TECHNOLOGY EXCHANGE  
**Source Type:** Notification  
**Federal Waste Generator Code:** N  
**Generator Code Description:** Not a Generator, Verified

#### Owner/Operator Details

<b>Owner/Operator Ind:</b>	Current Owner	<b>Street No:</b>	500
<b>Type:</b>	Private	<b>Street 1:</b>	BURBANK ST STE A
<b>Name:</b>	WADE LUTHER	<b>Street 2:</b>	
<b>Date Became Current:</b>	20110422	<b>City:</b>	BROOMFIELD



Map Key	Number of Records	Direction	Distance (mi/ft)	Elev/Diff (ft)	Site	DB
<b>Date Ended Current:</b>			<b>State:</b>		CO	
<b>Phone:</b>			<b>Country:</b>		US	
<b>Source Type:</b>			<b>Zip Code:</b>		80020	
<b>Owner/Operator Ind:</b>			<b>Street No:</b>		500	
<b>Type:</b>			<b>Street 1:</b>		BURBANK ST STE A	
<b>Name:</b>			<b>Street 2:</b>			
<b>Date Became Current:</b>			<b>City:</b>		BROOMFIELD	
<b>Date Ended Current:</b>			<b>State:</b>		CO	
<b>Phone:</b>			<b>Country:</b>		US	
<b>Source Type:</b>			<b>Zip Code:</b>		80020	

#### Historical Handler Details

**Receive Dt:** 20110422  
**Generator Code Description:** Not a Generator, Verified  
**Handler Name:** NORTH AMERICAN TECHNOLOGY EXCHANGE

<a href="#">351</a>	1 of 1	S	0.06 / 331.55	5,397.56 / 394	WEJ-IT CORPORATION 500 ALTER ST BROOMFIELD CO 80020	RCRA NON GEN
---------------------	--------	---	---------------	----------------	---	-----------------

**EPA Handler ID:** COD007065899  
**Gen Status Universe:** No Report  
**Contact Name:** JAMES S MACHEN  
**Contact Address:** 500 ALTER ST , , BROOMFIELD , CO, 80020 , US  
**Contact Phone No and Ext:** 303-466-1822  
**Contact Email:**  
**Contact Country:** US  
**County Name:** BOULDER  
**EPA Region:** 08  
**Land Type:** Other  
**Receive Date:** 19800715  
**Location Latitude:**  
**Location Longitude:**

#### Violation/Evaluation Summary

**Note:** NO RECORDS: As of Jan 2023, there are no Compliance Monitoring and Enforcement (violation) records associated with this facility (EPA ID).

#### Handler Summary

**Importer Activity:** No  
**Mixed Waste Generator:** No  
**Transporter Activity:** No  
**Transfer Facility:** No  
**Onsite Burner Exemption:** No  
**Furnace Exemption:** No  
**Underground Injection Activity:** No  
**Commercial TSD:** No  
**Used Oil Transporter:** No  
**Used Oil Transfer Facility:** No  
**Used Oil Processor:** No  
**Used Oil Refiner:** No  
**Used Oil Burner:** No  
**Used Oil Market Burner:** No  
**Used Oil Spec Marketer:** No

#### Hazardous Waste Handler Details

**Sequence No:** 1  
**Receive Date:** 19800715



Map Key	Number of Records	Direction	Distance (mi/ft)	Elev/Diff (ft)	Site	DB
<b>Handler Name:</b>		WEJ-IT CORPORATION				
<b>Source Type:</b>		Notification				
<b>Federal Waste Generator Code:</b>		N				
<b>Generator Code Description:</b>		Not a Generator, Verified				
<b><u>Waste Code Details</u></b>						
<b>Hazardous Waste Code:</b>		F006				
<b>Waste Code Description:</b>		WASTEWATER TREATMENT SLUDGES FROM ELECTROPLATING OPERATIONS, EXCEPT FROM THE FOLLOWING PROCESSES: (1) SULFURIC ACID ANODIZING OF ALUMINUM; (2) TIN PLATING ON CARBON STEEL; (3) ZINC PLATING (SEGREGATED BASIS) ON CARBON STEEL; (4) ALUMINUM OR ZINC-ALUMINUM PLATING ON CARBON STEEL; (5) CLEANING/STRIPPING ASSOCIATED WITH TIN, ZINC, AND ALUMINUM PLATING ON CARBON STEEL; AND (6) CHEMICAL ETCHING AND MILLING OF ALUMINUM.				
<b>Hazardous Waste Code:</b>		P106				
<b>Waste Code Description:</b>		SODIUM CYANIDE (OR) SODIUM CYANIDE NA(CN)				
<b>Hazardous Waste Code:</b>		F007				
<b>Waste Code Description:</b>		SPENT CYANIDE PLATING BATH SOLUTIONS FROM ELECTROPLATING OPERATIONS.				
<b>Hazardous Waste Code:</b>		F008				
<b>Waste Code Description:</b>		PLATING BATH RESIDUES FROM THE BOTTOM OF PLATING BATHS FROM ELECTROPLATING OPERATIONS IN WHICH CYANIDES ARE USED IN THE PROCESS.				
<b>Hazardous Waste Code:</b>		P121				
<b>Waste Code Description:</b>		ZINC CYANIDE (OR) ZINC CYANIDE ZN(CN)2				
<b><u>Owner/Operator Details</u></b>						
<b>Owner/Operator Ind:</b>		Current Owner		<b>Street No:</b>		
<b>Type:</b>		Private		<b>Street 1:</b>		DATA NOT REQUESTED
<b>Name:</b>		TIMPTE INDUSTRIES INC		<b>Street 2:</b>		
<b>Date Became Current:</b>		18000101		<b>City:</b>		DATA NOT REQUESTED
<b>Date Ended Current:</b>				<b>State:</b>		CO
<b>Phone:</b>		999-999-9999		<b>Country:</b>		
<b>Source Type:</b>		Notification		<b>Zip Code:</b>		99999

<a href="#">352</a>	1 of 2	S	0.01 / 43.09	5,392.79 / 389	HWY 287 & 5TH AVE BROOMFIELD CO	ERNS
---------------------	--------	---	--------------	----------------	------------------------------------	------

<b>NRC Report No:</b>	812167	<b>Latitude Degrees:</b>	
<b>Type of Incident:</b>	MOBILE	<b>Latitude Minutes:</b>	
<b>Incident Cause:</b>	TRANSPORT ACCIDENT	<b>Latitude Seconds:</b>	
<b>Incident Date:</b>	9/21/2006 8:15:00 AM	<b>Longitude Degrees:</b>	
<b>Incident Location:</b>		<b>Longitude Minutes:</b>	
<b>Incident Dtg:</b>	OCCURRED	<b>Longitude Seconds:</b>	
<b>Distance from City:</b>		<b>Lat Quad:</b>	
<b>Distance Units:</b>		<b>Long Quad:</b>	
<b>Direction from City:</b>		<b>Location Section:</b>	
<b>Location County:</b>	BOULDER	<b>Location Township:</b>	
<b>Potential Flag:</b>		<b>Location Range:</b>	
<b>Year:</b>	Year 2006 Reports		
<b>Description of Incident:</b>	CALLER STATED DUE TO A TRANSPORT ACCIDENT THERE WAS A RELEASE OF MATERIALS FROM THE SADDLE TANKS OF A TRACTOR TRAILER TRUCK.		

**Material Spill Information**

<b>Chris Code:</b>	OOD	<b>Unit of Measure:</b>	GALLON(S)
<b>CAS No:</b>	000000-00-0	<b>If Reached Water:</b>	UNKNOWN
<b>UN No:</b>		<b>Amount in Water:</b>	0
<b>Name of Material:</b>	OIL, FUEL: NO. 1-D	<b>Unit Reach Water:</b>	UNKNOWN AMOUNT
<b>Amount of Material:</b>	100		



Map Key	Number of Records	Direction	Distance (mi/ft)	Elev/Diff (ft)	Site	DB
---------	-------------------	-----------	------------------	----------------	------	----

#### Calls Information

Date Time Received:	9/21/2006 12:02:01 PM	Responsible City:	FT WAYNE
Date Time Complete:	9/21/2006 12:08:23 PM	Responsible State:	IN
Call Type:	INC	Responsible Zip:	46825
Resp Company:	TRIPLE CROWN SERVICES	Source:	TELEPHONE
Resp Org Type:	PRIVATE ENTERPRISE		

#### Incident Information

Tank ID:		Building ID:	
Tank Regulated:	U	Location Area ID:	
Tank Regulated By:		Location Block ID:	
Capacity of Tank:		OCSG No:	
Capacity Tank Units:		OCSP No:	
Description of Tank:		State Lease No:	
Actual Amount:		Pier Dock No:	
Actual Amount Units:		Berth Slip No:	
Tank Above Ground:	ABOVE	Brake Failure:	N
NPDES:		Airbag Deployed:	
NPDES Compliance:	U	Transport Contain:	U
Init Contin Rel No:		Location Subdiv:	
Contin Rel Permit:		Platform Rig Name:	
Contin Release Type:		Platform Letter:	
Aircraft ID:		Allision:	N
Aircraft Runway No:		Type of Structure:	
Aircraft Spot No:		Structure Name:	
Aircraft Type:		Structure Oper:	U
Aircraft Model:		Transit Bus Flag:	
Aircraft Fuel Cap:		Date Time Norm Serv:	
Aircraft Fuel Cap U:		Serv Disrupt Time:	
Aircraft Fuel on Brd:		Serv Disrupt Units:	
Aircraft Fuel OB U:		CR Begin Date:	
Aircraft Hanger:		CR End Date:	
Road Mile Marker:		CR Change Date:	
Power Gen Facility:	U	FBI Contact:	
Generating Capacity:		FBI Contact Dt Tm:	
Type of Fixed Obj:		Passenger Handling:	
Type of Fuel:		Passenger Route:	XXX
DOT Crossing No:		Passenger Delay:	XXX
DOT Regulated:	U	Sub Part C Test Req:	XXX
Pipeline Type:		Conductor Test:	
Pipeline Abv Ground:	ABOVE	Engineer Test:	
Pipeline Covered:	U	Trainman Test:	
Exposed Underwater:	N	Yard Foreman Test:	
Railroad Hotline:		RCL Operator Test:	
Railroad Milepost:		Brakeman Test:	
Grade Crossing:	N	Train Dispat Test:	
Crossing Device Ty:		Signalman Test:	
Ty Vehicle Involved:		Oth Employee Test:	
Device Operational:	Y	Unknown Test:	

#### Incident Details Information

Release Secured:	Y	State Agen Report No:	NONE
Release Rate:		State Agen on Scene:	FIRE DEPT, POLICE
Release Rate Unit:		State Agen Notified:	FIRE DEPT
Release Rate Rate:		Fed Agency Notified:	NONE
Est Duration of Rel:		Oth Agency Notified:	
Desc Remedial Act:	CALLER STATED A RM CAT IS EN ROUTE FOR CLEAN UP.	Body of Water:	
Fire Involved:	N	Tributary of:	
Fire Extinguished:	U	Near River Mile Make:	
Any Evacuations:	N	Near River Mile Mark:	
No Evacuated:		Offshore:	N
Who Evacuated:		Weather Conditions:	RAINY



Map Key	Number of Records	Direction	Distance (mi/ft)	Elev/Diff (ft)	Site	DB
Radius of Evacu:					Air Temperature:	
Any Injuries:	N				Wind Direction:	
No. Injured:					Wind Speed:	
No. Hospitalized:					Wind Speed Unit:	
No. Fatalities:					Water Supp Contam:	U
Any Fatalities:	N				Water Temperature:	
Any Damages:	N				Wave Condition:	
Damage Amount:					Current Speed:	
Air Corridor Closed:	N				Current Direction:	
Air Corridor Desc:					Current Speed Unit:	
Air Closure Time:					EMPL Fatality:	
Waterway Closed:	N				Pass Fatality:	
Waterway Desc:					Community Impact:	N
Waterway Close Time:					Passengers Transfer:	NO
Road Closed:	N				Passenger Injuries:	
Road Desc:					Employee Injuries:	
Road Closure Time:					Occupant Fatality:	
Road Closure Units:					Sheen Size:	
Closure Direction:					Sheen Size Units:	
Major Artery:	No				Sheen Size Length:	
Track Closed:	N				Sheen Size Length U:	
Track Desc:					Sheen Size Width:	
Track Closure Time:					Sheen Size Width U:	
Track Closure Units:					Sheen Color:	
Track Close Dir:					Dir of Sheen Travel:	
Media Interest:	NONE				Sheen Odor Desc:	
Medium Desc:	LAND				Duration Unit:	
Addl Medium Info:	ONTO THE ROADWAY				Additional Info:	CALLER STATED THERE ARE STORM DRAINS THAT ARE FIVE FEET AWAY FROM THIS INCIDENT.

<a href="#">352</a>	2 of 2	S	0.01 / 43.09	5,392.79 / 389	HWY 287 AT 5TH AVENUE BROOMFIELD CO 80020	SPILLS
Case No:	2006-876				H2O Unit Measure 2:	
Main ID:					Quantity 3:	
NRC No:					Unit Measure 3:	
Dt of Spl or Rel:	9/21/2006				H2O quantity 3:	
Event Time:	8:15:00 AM				H2O Unit Measure 3:	
1st Rep Event Dt:	9/21/2006				Cause:	TRANSPORTATION ACCIDENT
Date Reported:	9/21/2006				Death:	
Time Reported:	10:21:00 AM				Injury:	
Date Entered:	9/21/2006				Evacuation:	
Time Entered:	10:21:58 AM				Evacuation No:	
Land:	TRUE				PRP City:	HUDSON
Air:	FALSE				PRP County:	
Surface Water:	TRUE				PRP State:	MA
Ground Water:	FALSE				PRP Zip:	01749
Material Type:	OIL				PRP Phone:	978-568-1922
Quantity 1:	150				PRP Extension:	( ) - 241
Unit Measure 1:	GALLONS				Mile Marker:	
H2O Quantity 1:	20				Who Took Report:	BETH ANN WILLIAMS
H2O Unit Measure 1:	G				Fixed Facility:	FALSE
Material 2:					Event County:	BROOMFIELD
Quantity 2:					Latitude:	0
Unit Measure 2:					Longitude:	0
H2O Quantity 2:						
Source Desc:						
Source:	H					
Source Type:	MOTOR VEHICLE					
Medium:	LAND					
Waterway:	Storm Drain/ Big Dry Creek					
Material 1:	DIESEL					
Material 3:						
PRP:	THE SPILL CENTER FOR TRIPPLE CROWN SERVICES					
PRP Contact:	CHRIS DISSLER					
PRP Street:	22 KANE INDUSTRIAL DRIVE					



Map Key	Number of Records	Direction	Distance (mi/ft)	Elev/Diff (ft)	Site	DB
<b>PRP Fax:</b> (978) 568-1945 <b>Responder 1:</b> BROOMFIELD FIRE DEPARTMENT <b>Responder 2:</b> <b>Responder 3:</b> <b>Response Comments:</b> All follow up reports will be completed and submitted by The Spill Center on behalf of Tripple Crown Services. <b>Notified Name:</b> CDOT: Martinek / HMWMD-SW: Johnson; Dearborn (ALSO SEE COMMENTS BELOW) **Note: Many records provided by the department have a truncated [Notified Name] field. <b>Additional Comments:</b> <b>Comments:</b> ADDITIONAL INFORMATION: REBECCA STURGEON OF BROOMFIELD STORM WATER ADMINISTRATOR (303-464-5648) CAL <b>Cause Info:</b> The caller stated that a passenger car hit a semi tractor rupturing the left saddle tank and causing the release of diesel. This release is in progress at this time and many of the accident details are still unknown. Currently 100 gallons have been released but it is anticipated that up to 150 gallons could be released. The caller stated that the release is to the pavement with little or no diesel going onto the soil. <b>Action:</b> RM Cat is enroute.						
<a href="#">353</a>	1 of 3	S	0.09 / 490.69	5,401.24 / 397	<b>Autosport Werks 465 Alter Street, Unit B Broomfield CO</b>	SWF/LF
<b>Loc ID:</b> BRM6						
<b><u>Facility Detail Info</u></b>						
<b>Location ID:</b> BRM6 <b>Facility Name:</b> Autosport Werks <b>Location Address:</b> 465 Alter Street, Unit B <b>City:</b> Broomfield <b>Zip:</b> 80020 <b>County Name:</b> BROOMFIELD <b>Latitude:</b> 39.923327 <b>Longitude:</b> -105.091972						
<b><u>Facility Map Info (REST)</u></b>						
<b>Location ID:</b> BRM6 <b>FID:</b> 612 <b>Primary AC:</b> N/A (not a regulated facility) <b>Facility Name:</b> Autosport Werks <b>Address:</b> 465 Alter Street, Unit B <b>City:</b> Broomfield <b>Zip:</b> 80020 <b>County Name:</b> BROOMFIELD <b>Latitude:</b> 39.923328 <b>Longitude:</b> -105.091972 <b>Y:</b> 39.9233280000017 <b>X:</b> -105.091972000002						
<b><u>Activity Info</u></b>						
<b>Activity Type:</b> (None) <b>Closure Units:</b> FALSE <b>Post Closure Units:</b> FALSE <b>Post Closure Ended:</b> FALSE <b>Clean Closed Units:</b> FALSE						

<a href="#">353</a>	2 of 3	S	0.09 / 490.69	5,401.24 / 397	<b>SVE Autobody 465 Alter Street, Unit A Broomfield CO</b>	SWF/LF
<b>Loc ID:</b> BRM9						



Map Key	Number of Records	Direction	Distance (mi/ft)	Elev/Diff (ft)	Site	DB
---------	-------------------	-----------	------------------	----------------	------	----

#### Facility Detail Info

**Location ID:** BRM9  
**Facility Name:** SVE Autobody  
**Location Address:** 465 Alter Street, Unit A  
**City:** Broomfield  
**Zip:** 80020  
**County Name:** BROOMFIELD  
**Latitude:** 39.923327  
**Longitude:** -105.091972

#### Facility Map Info (REST)

**Location ID:** BRM9  
**FID:** 615  
**Primary AC:** Generator of Motor Vehicle and Trailer Waste Tires  
**Facility Name:** SVE Autobody  
**Address:** 465 Alter Street, Unit A  
**City:** Broomfield  
**Zip:** 80020  
**County Name:** BROOMFIELD  
**Latitude:** 39.923328  
**Longitude:** -105.091972  
**Y:** 39.9233280000017  
**X:** -105.091972000002

#### Activity Info

**Activity Type:** Generator of Motor Vehicle and Trailer Waste Tires  
**Closure Units:** FALSE  
**Post Closure Units:** FALSE  
**Post Closure Ended:** FALSE  
**Clean Closed Units:** FALSE

[353](#)

3 of 3

S

0.09 /  
490.69

5,401.24 /  
397

SVE OPERATING CO DBA SVE  
 AUTOBODY  
 465 ALTER ST  
 BROOMFIELD CO 80020

AIR PERMITS

**APCD Site ID:** 014-1339  
**Site ID:** 1339  
**Fed Facility ID:** 15265111  
**County:** BROOMFIELD  
**Addr County Name:** BROOMFIELD  
**Address Type:** STREET  
**Air Program:** B  
**Air Acid Precip:**  
**Class Apen Exempt:**  
**Class CFC:**  
**Class Condensate :**  
**Class Fesop:**  
**Class Mact:**  
**Class Neshap:**  
**Class Non Fed Rpt:**  
**NSPS Federal:**  
**Class NSPS State:**  
**Class NSR:**  
**Class PSD:**  
**Sip Fed Jd:**  
**Class Sip Federal:** B  
**Air Title:**  
**Class Tribal:**  
**CMS Category:**  
**CMS Frequency:** 0  
**Cpts Bogus Ind:** FALSE

**Sip Status Co:** FALSE  
**Sip Status O3:** FALSE  
**Site Cont Company:**  
**Descriptn Category:** PC  
**Site First Name:** BUTCH  
**Site Full Name:** BUTCH POWERS  
**Site Last Name:** POWERS  
**Site Title:**  
**Site Phone:** (303)466-6717  
**Site Fax:** (303)466-5391  
**No Employees:** 0.0  
**Site Geocode Date:** 07-Feb-2020 16:59:15  
**Pt Lin Are:** P  
**Src Scale:** 2  
**Verification:**  
**NAICS Prime:** 811121  
**NAICS Second:**  
**Sic Prime:** 7532  
**Sic Second:**  
**Site Operat Stat:** O  
**Owner Cust:** 9920107731  
**Method Code:** I2  
**Site Lat:** 395524.9635  
**Site Long:** 1050532.8445  
**UTM Horiz:** 492.099  
**UTM Vert:** 4419.281



Map Key	Number of Records	Direction	Distance (mi/ft)	Elev/Diff (ft)	Site	DB
Govt Fac Classifi:	0			UTM Zone:	13.0	
Hap Classifi:	NONE			Vert Dat:	1	
NAA NSR Classifi:	NONE			Vert Meas:	1646.25	
Op Classification:	NONE			Vert Meas Acc:	3.0	
Property Area:	0.0			Vert Meth Coll:	OT	
PSD Classifi:	NONE			Site Horiz Dat:	2	
City FIPS Code:	09280			Acc Units:	METERS	
State FIPS:	08			Accuracy:	30.0	
County FIPS:	014			Date Coll:	07-Feb-2020 16:59:15	
Addr County FIPS:	014					
Permit App:		SVE OPERATING CO DBA SVE AUTOBODY				
SIC Sec Desc:						
Site Email:		BPOWERS@SVEAUTOBODY.COM				
SIC Pri Desc:		AUTOMOTIVE REPAIR SERVICES & PARKING - Top, Body, and Upholstery Repair Shops and Paint Shops				
Site Description:		AUTOBODY				
Site LL Description:		Elevation source: 3DEP 1/3 arc-second				
Sip Prog1:				Sip Prog3 Area:		
Sip Prog1 Area:				Sip Prog4:		
Sip Prog2:				Sip Prog4 Area:		
Sip Prog2 Area:				Sip Prog5:		
Sip Prog3:						
<u>Site Owner</u>						
Owner Bill Cycle:	4			Mail Fax:	(303)466-5391	
Owner Description:	BODY SHOP			Mail Full Name:	BUTCH POWERS	
Mail Addr 1:	465 ALTER ST			Mail First Name:	BUTCH	
Mail Addr 2:				Mail Last Name:	POWERS	
Mail Type:	STREET			Mail Phone:	(303)466-6717	
Mail City:	BROOMFIELD			Mail Province:		
Mail City Cd:				Mail State:	08	
Mail Company:				Mail Title:		
Mail Country Cd:	US			Mail Zip:	80020	
Owner Name:		SVE OPERATING CO DBA SVE AUTOBODY				
Owner Mail Email:		BPOWERS@SVEAUTOBODY.COM				
<u>Site Pollutant</u>						
Site ID:	1339			Pk Co:		
State FIPS:	08			Pk Co Mc:	Z	
County FIPS:	014			Pk Co Re:		
Data Year:	2015			Pk Co Re Mc:	Z	
Inventory Year:	2023			Pk Co Re Units:	PD	
Inventory Year 2:	23			Pk Co Unc:		
Pollutant Code:	VOC			Pk Co Units:	PD	
Is Colorado Hap:	FALSE			Pk O3:		
Is Criteria:	TRUE			Pk O3 Mc:	Z	
Is EPCRA Only:	FALSE			Pk O3 Re:		
Is Hap:	FALSE			Pk O3 Re Mc:	Z	
NEI Pollutant ID:	VOC			Pk O3 Re Units:	PD	
Ozone Depleting:	FALSE			Pk O3 Unc:		
Estim:	1.9			Pk O3 Units:	PD	
Estim Mc:	Z			EMIS Pot:		
Estim Unc:	1.9			Pot Mc:		
Estim Units:	TY			Pot Unc:		
Limit1:				Pot Unc Mc:		
Limit1 Mc:				Pot Unc Units:		
Limit1 Units:				Pot Units:		
Limit2:				Re Estim:	0.0	
Limit2 Mc:				Re Estim Mc:	Z	
Limit2 Units:				Re ESTIM Units:	TY	
Pollutant Name:		VOLATILE ORGANIC COMPOUNDS				

#### Stack



Map Key	Number of Records	Direction	Distance (mi/ft)	Elev/Diff (ft)	Site	DB
Site ID:	1339				Plume Height:	30
Stack ID:	001				Rough Terrain Ind:	
State FIPS:	08				Diameter:	3.809999942779541
County FIPS:	014				Diameter Meter:	1.16
Data Year:	2015				Geo Origin:	plant
Inventory Year:	2023				Height:	35.0
Inventory Year 2:	23				Height Meter:	11.0
Apcd Stack ID:	014-1339-S001				Horiz Dat:	2
Cem Recorder Flag:					Lining Code:	
Distance:					Acc Units:	4
Exit Gas Flow Rate:	20825.0				Accuracy:	30.0
Exit Gas Temp:	152.0				Method Code:	I2
Exit Gas Kelvin:	340.0				Pt Lin Area:	P
Gas Velocity:	30.5				Src Scale:	2
Gas Meters Sec:	9.3				Latitude:	395524.9635
Bldg Height:	0				Longitude:	1050532.8445
Bldg Length:	0				Type Code:	V
Bldg Width:	0				UTM Horiz:	492.099
Stack Height:	0				UTM Vert:	4419.281
NEI Em Rls Pt Typ:	2				Vert Meas:	1646.25
NEI Exit Gas Flow:	347.0				UTM Zone:	13.0
NEI Horiz Mc:	019				X Coord:	-105.09245680555556
NEI Ref Pt Code:	105				Y Coord:	39.92360097222222
Emission Release Desc:		(2) AUTO BODY PAINT SPRAY BOOTHS				
Description:		Elevation source: 3DEP 1/3 arc-second				
Description Category:		PC				
Stack Type:		A STACK WITH AN UNOBSTRUCTED OPENING DISCHARGING IN A VERTICAL DIRECTION				

#### Stack Pollutant

Site ID:	1339	Pk Co:	
Stack ID:	001	Pk Co Mc:	Z
State Fips:	08	Pk Co Re:	
County Fip:	014	Pk Co Re Mc:	Z
Data Year:	2015	Pk Co Re Units:	PD
Inventory Year:	2023	Pk Co Unc:	
Inventory Year 2:	23	Pk Co Units:	PD
Pollutant Code:	VOC	Pk O3:	
Is Colorado Hap:	FALSE	Pk O3 Mc:	Z
Is Criteria:	TRUE	Pk O3 Re:	
Is Epcra Only:	FALSE	Pk O3 Re Mc:	Z
Is Hap:	FALSE	Pk O3 Re Units:	PD
Ozone Depleting:	FALSE	Pk O3 Unc:	
Estim:	1.9	Pk O3 Units:	PD
Estim Mc:	Z	Pot:	
Estim Unc:	1.9	Pot Mc:	
Estim Units:	TY	Pot Unc:	
Limit1:		Pot Unc Mc:	
Limit1 Mc:		Pot Unc Units:	
Limit1 Units:		Pot Units:	
Limit2:		Re Estim:	0.0
Limit2 Mc:		Re Estim Mc:	Z
Limit2 Units:		Re Estim Units:	TY
Pollutant Name:	VOLATILE ORGANIC COMPOUNDS		

[354](#)

1 of 1

S

0.19 /  
993.58

5,404.57 /  
401

PRECISION INTERCONNECT  
2275A W MIDWAY BLVD  
BROOMFIELD CO 80038

RCRA  
NON GEN

EPA Handler ID:	COD982592172
Gen Status Universe:	No Report
Contact Name:	DEBORAH KING
Contact Address:	10025 , SW FREEMAN CT , , WILSONVILLE , OR, 97070 , US
Contact Phone No and Ext:	503-673-4729
Contact Email:	
Contact Country:	US



Map Key	Number of Records	Direction	Distance (mi/ft)	Elev/Diff (ft)	Site	DB
County Name:		BOULDER				
EPA Region:		08				
Land Type:		Private				
Receive Date:		20030924				
Location Latitude:						
Location Longitude:						
<u>Violation/Evaluation Summary</u>						
Note:		VIOLATION or UNDETERMINED: There are VIOLATION or UNDETERMINED details or records associated with this facility (EPA ID) in the Compliance Monitoring and Enforcement table dated Jan, 2023.				
<u>Violation Details</u>						
Found Violation:		Yes				
Citation:						
Violation Short Description:		Generators - General				
Violation Type:		262.A				
Violation Determined Date:		19890220				
Scheduled Compliance Date:		19890430				
Return to Compliance:		Observed				
Actual Return to Compl:		19890330				
Violation Responsible Agency:		State				
<u>Enforcement Details</u>						
Enforcement Type:		120				
Enforcement Type Description:		WRITTEN INFORMAL				
Enforcement Action Date:		19890330				
Enf Disposition Status:						
Disposition Status Date:						
Enforcement Lead Agency:		State				
Proposed Penalty Amount:						
Final Amount:						
Paid Amount:						
<u>Evaluation Details</u>						
Evaluation Start Date:		19890220				
Evaluation Type Description:		FOCUSED COMPLIANCE INSPECTION				
Violation Short Description:		Generators - General				
Return to Compliance Date:		19890330				
Evaluation Agency:		State				
<u>Handler Summary</u>						
Importer Activity:		No				
Mixed Waste Generator:		No				
Transporter Activity:		No				
Transfer Facility:		No				
Onsite Burner Exemption:		No				
Furnace Exemption:		No				
Underground Injection Activity:		No				
Commercial TSD:		No				
Used Oil Transporter:		No				
Used Oil Transfer Facility:		No				
Used Oil Processor:		No				
Used Oil Refiner:		No				
Used Oil Burner:		No				
Used Oil Market Burner:		No				
Used Oil Spec Marketer:		No				



Map Key	Number of Records	Direction	Distance (mi/ft)	Elev/Diff (ft)	Site	DB
---------	-------------------	-----------	------------------	----------------	------	----

#### Hazardous Waste Handler Details

**Sequence No:** 2  
**Receive Date:** 20001020  
**Handler Name:** PRECISION INTERCONNECT  
**Source Type:** Notification  
**Federal Waste Generator Code:** 2  
**Generator Code Description:** Small Quantity Generator

#### Hazardous Waste Handler Details

**Sequence No:** 1  
**Receive Date:** 19900326  
**Handler Name:** PRECISION INTERCONNECT  
**Source Type:** Notification  
**Federal Waste Generator Code:** 2  
**Generator Code Description:** Small Quantity Generator

#### Hazardous Waste Handler Details

**Sequence No:** 3  
**Receive Date:** 20020828  
**Handler Name:** PRECISION INTERCONNECT  
**Source Type:** Notification  
**Federal Waste Generator Code:** 2  
**Generator Code Description:** Small Quantity Generator

#### Waste Code Details

**Hazardous Waste Code:** D001  
**Waste Code Description:** IGNITABLE WASTE

**Hazardous Waste Code:** F002  
**Waste Code Description:** THE FOLLOWING SPENT HALOGENATED SOLVENTS: TETRACHLOROETHYLENE, METHYLENE CHLORIDE, TRICHLOROETHYLENE, 1,1,1-TRICHLOROETHANE, CHLOROBENZENE, 1,1,2-TRICHLORO-1,2,2-TRIFLUOROETHANE, ORTHO-DICHLOROBENZENE, TRICHLOROFLUOROMETHANE, AND 1,1,2, TRICHLOROETHANE; ALL SPENT SOLVENT MIXTURES/BLENDS CONTAINING, BEFORE USE, A TOTAL OF TEN PERCENT OR MORE (BY VOLUME) OF ONE OR MORE OF THE ABOVE HALOGENATED SOLVENTS OR THOSE SOLVENTS LISTED IN F001, F004, AND F005; AND STILL BOTTOMS FROM THE RECOVERY OF THESE SPENT SOLVENTS AND SPENT SOLVENT MIXTURES.

**Hazardous Waste Code:** F003  
**Waste Code Description:** THE FOLLOWING SPENT NONHALOGENATED SOLVENTS: XYLENE, ACETONE, ETHYL ACETATE, ETHYL BENZENE, ETHYL ETHER, METHYL ISOBUTYL KETONE, N-BUTYL ALCOHOL, CYCLOHEXANONE, AND METHANOL; ALL SPENT SOLVENT MIXTURES/BLENDS CONTAINING, BEFORE USE, ONLY THE ABOVE SPENT NONHALOGENATED SOLVENTS; AND ALL SPENT SOLVENT MIXTURES/BLENDS CONTAINING, BEFORE USE, ONE OR MORE OF THE ABOVE NONHALOGENATED SOLVENTS, AND A TOTAL OF TEN PERCENT OR MORE (BY VOLUME) OF ONE OR MORE OF THOSE SOLVENTS LISTED IN F001, F002, F004, AND F005; AND STILL BOTTOMS FROM THE RECOVERY OF THESE SPENT SOLVENTS AND SPENT SOLVENT MIXTURES.

#### Hazardous Waste Handler Details

**Sequence No:** 4  
**Receive Date:** 20030924  
**Handler Name:** PRECISION INTERCONNECT  
**Source Type:** Notification  
**Federal Waste Generator Code:** N  
**Generator Code Description:** Not a Generator, Verified

#### Owner/Operator Details

**Owner/Operator Ind:** Current Operator **Street No:**



Map Key	Number of Records	Direction	Distance (mi/ft)	Elev/Diff (ft)	Site	DB
<hr/>						
Type:	Private			Street 1:		
Name:	PRECISION INTERCONNECT			Street 2:		
Date Became Current:	20030924			City:	BROOMFIELD	
Date Ended Current:				State:	CO	
Phone:				Country:	US	
Source Type:	Notification			Zip Code:		
<hr/>						
Owner/Operator Ind:	Current Owner			Street No:		
Type:	Private			Street 1:	DATA NOT REQUESTED	
Name:	RICHARD A. GALLUN			Street 2:		
Date Became Current:	18000101			City:	DATA NOT REQUESTED	
Date Ended Current:				State:	CO	
Phone:	999-999-9999			Country:		
Source Type:	Notification			Zip Code:	99999	
<hr/>						
<u>Historical Handler Details</u>						
<hr/>						
Receive Dt:	20001020					
Generator Code Description:	Small Quantity Generator					
Handler Name:	PRECISION INTERCONNECT					
<hr/>						
Receive Dt:	19900326					
Generator Code Description:	Small Quantity Generator					
Handler Name:	PRECISION INTERCONNECT					
<hr/>						
Receive Dt:	20020828					
Generator Code Description:	Small Quantity Generator					
Handler Name:	PRECISION INTERCONNECT					
<hr/>						
<a href="#">355</a>	1 of 1	S	0.09 / 484.26	5,401.23 / 397	SVE AUTOBODY 445-B ALTER ST BROOMFIELD CO 80020-1683	RCRA VSQG
<hr/>						
EPA Handler ID:	COR000004622					
Gen Status Universe:	VSG					
Contact Name:	BUTCH POWERS					
Contact Address:	465 , ALTER ST , , BROOMFIELD , CO, 80020 , US					
Contact Phone No and Ext:	303-466-6717					
Contact Email:						
Contact Country:	US					
County Name:	BOULDER					
EPA Region:	08					
Land Type:	Private					
Receive Date:	20120310					
Location Latitude:	39.923821					
Location Longitude:	-105.091931					
<hr/>						
<u>Violation/Evaluation Summary</u>						
<hr/>						
Note:	NO VIOLATIONS: All of the compliance records associated with this facility (EPA ID) indicate NO VIOLATIONS; Compliance Monitoring and Enforcement table dated Jan, 2023.					
<hr/>						
<u>Evaluation Details</u>						
<hr/>						
Evaluation Start Date:	20100916					
Evaluation Type Description:	FACILITY SELF DISCLOSURE					
Violation Short Description:						
Return to Compliance Date:						
Evaluation Agency:	State					
<hr/>						
Evaluation Start Date:	20120222					
Evaluation Type Description:	COMPLIANCE EVALUATION INSPECTION ON-SITE					
Violation Short Description:						
Return to Compliance Date:						
Evaluation Agency:	State					



Map Key	Number of Records	Direction	Distance (mi/ft)	Elev/Diff (ft)	Site	DB
---------	----------------------	-----------	---------------------	-------------------	------	----

Evaluation Start Date:	20110719
Evaluation Type Description:	FACILITY SELF DISCLOSURE
Violation Short Description:	
Return to Compliance Date:	
Evaluation Agency:	State

**Handler Summary**

Importer Activity:	No
Mixed Waste Generator:	No
Transporter Activity:	No
Transfer Facility:	No
Onsite Burner Exemption:	No
Furnace Exemption:	No
Underground Injection Activity:	No
Commercial TSD:	No
Used Oil Transporter:	No
Used Oil Transfer Facility:	No
Used Oil Processor:	No
Used Oil Refiner:	No
Used Oil Burner:	No
Used Oil Market Burner:	No
Used Oil Spec Marketer:	No

**Hazardous Waste Handler Details**

Sequence No:	2
Receive Date:	20090515
Handler Name:	SVE AUTOBODY
Federal Waste Generator Code:	3
Generator Code Description:	Very Small Quantity Generator
Source Type:	Notification

**Waste Code Details**

Hazardous Waste Code:	D008
Waste Code Description:	LEAD

Hazardous Waste Code:	D035
Waste Code Description:	METHYL ETHYL KETONE

Hazardous Waste Code:	D001
Waste Code Description:	IGNITABLE WASTE

Hazardous Waste Code:	F003
Waste Code Description:	THE FOLLOWING SPENT NONHALOGENATED SOLVENTS: XYLENE, ACETONE, ETHYL ACETATE, ETHYL BENZENE, ETHYL ETHER, METHYL ISOBUTYL KETONE, N-BUTYL ALCOHOL, CYCLOHEXANONE, AND METHANOL; ALL SPENT SOLVENT MIXTURES/BLENDS CONTAINING, BEFORE USE, ONLY THE ABOVE SPENT NONHALOGENATED SOLVENTS; AND ALL SPENT SOLVENT MIXTURES/BLENDS CONTAINING, BEFORE USE, ONE OR MORE OF THE ABOVE NONHALOGENATED SOLVENTS, AND A TOTAL OF TEN PERCENT OR MORE (BY VOLUME) OF ONE OR MORE OF THOSE SOLVENTS LISTED IN F001, F002, F004, AND F005; AND STILL BOTTOMS FROM THE RECOVERY OF THESE SPENT SOLVENTS AND SPENT SOLVENT MIXTURES.

Hazardous Waste Code:	F005
Waste Code Description:	THE FOLLOWING SPENT NONHALOGENATED SOLVENTS: TOLUENE, METHYL ETHYL KETONE, CARBON DISULFIDE, ISOBUTANOL, PYRIDINE, BENZENE, 2-ETHOXYETHANOL, AND 2-NITROPROPANE; ALL SPENT SOLVENT MIXTURES/BLENDS CONTAINING, BEFORE USE, A TOTAL OF TEN PERCENT OR MORE (BY VOLUME) OF ONE OR MORE OF THE ABOVE NONHALOGENATED SOLVENTS OR THOSE SOLVENTS LISTED IN F001, F002, OR F004; AND STILL BOTTOMS FROM THE RECOVERY OF THESE SPENT SOLVENTS AND SPENT SOLVENT MIXTURES.

Hazardous Waste Code:	D007
Waste Code Description:	CHROMIUM



Map Key	Number of Records	Direction	Distance (mi/ft)	Elev/Diff (ft)	Site	DB
---------	-------------------	-----------	------------------	----------------	------	----

#### Hazardous Waste Handler Details

**Sequence No:** 4  
**Receive Date:** 20120310  
**Handler Name:** SVE AUTOBODY  
**Federal Waste Generator Code:** 3  
**Generator Code Description:** Very Small Quantity Generator  
**Source Type:** Notification

#### Waste Code Details

**Hazardous Waste Code:** D001  
**Waste Code Description:** IGNITABLE WASTE

**Hazardous Waste Code:** F003  
**Waste Code Description:** THE FOLLOWING SPENT NONHALOGENATED SOLVENTS: XYLENE, ACETONE, ETHYL ACETATE, ETHYL BENZENE, ETHYL ETHER, METHYL ISOBUTYL KETONE, N-BUTYL ALCOHOL, CYCLOHEXANONE, AND METHANOL; ALL SPENT SOLVENT MIXTURES/BLENDS CONTAINING, BEFORE USE, ONLY THE ABOVE SPENT NONHALOGENATED SOLVENTS; AND ALL SPENT SOLVENT MIXTURES/BLENDS CONTAINING, BEFORE USE, ONE OR MORE OF THE ABOVE NONHALOGENATED SOLVENTS, AND A TOTAL OF TEN PERCENT OR MORE (BY VOLUME) OF ONE OR MORE OF THOSE SOLVENTS LISTED IN F001, F002, F004, AND F005; AND STILL BOTTOMS FROM THE RECOVERY OF THESE SPENT SOLVENTS AND SPENT SOLVENT MIXTURES.

**Hazardous Waste Code:** F005  
**Waste Code Description:** THE FOLLOWING SPENT NONHALOGENATED SOLVENTS: TOLUENE, METHYL ETHYL KETONE, CARBON DISULFIDE, ISOBUTANOL, PYRIDINE, BENZENE, 2-ETHOXYETHANOL, AND 2-NITROPROPANE; ALL SPENT SOLVENT MIXTURES/BLENDS CONTAINING, BEFORE USE, A TOTAL OF TEN PERCENT OR MORE (BY VOLUME) OF ONE OR MORE OF THE ABOVE NONHALOGENATED SOLVENTS OR THOSE SOLVENTS LISTED IN F001, F002, OR F004; AND STILL BOTTOMS FROM THE RECOVERY OF THESE SPENT SOLVENTS AND SPENT SOLVENT MIXTURES.

**Hazardous Waste Code:** D007  
**Waste Code Description:** CHROMIUM

**Hazardous Waste Code:** D008  
**Waste Code Description:** LEAD

**Hazardous Waste Code:** D035  
**Waste Code Description:** METHYL ETHYL KETONE

#### Hazardous Waste Handler Details

**Sequence No:** 1  
**Receive Date:** 19960429  
**Handler Name:** SPECIAL VEHICLE ENGINEERING  
**Federal Waste Generator Code:** 3  
**Generator Code Description:** Very Small Quantity Generator  
**Source Type:** Notification

#### Waste Code Details

**Hazardous Waste Code:** D001  
**Waste Code Description:** IGNITABLE WASTE

**Hazardous Waste Code:** F003  
**Waste Code Description:** THE FOLLOWING SPENT NONHALOGENATED SOLVENTS: XYLENE, ACETONE, ETHYL ACETATE, ETHYL BENZENE, ETHYL ETHER, METHYL ISOBUTYL KETONE, N-BUTYL ALCOHOL, CYCLOHEXANONE, AND METHANOL; ALL SPENT SOLVENT MIXTURES/BLENDS CONTAINING, BEFORE USE, ONLY THE ABOVE SPENT NONHALOGENATED SOLVENTS; AND ALL SPENT SOLVENT MIXTURES/BLENDS CONTAINING, BEFORE USE, ONE OR MORE OF THE ABOVE NONHALOGENATED SOLVENTS, AND A TOTAL OF TEN PERCENT OR MORE (BY VOLUME) OF ONE OR MORE OF THOSE SOLVENTS LISTED IN F001, F002, F004, AND F005; AND STILL BOTTOMS FROM THE RECOVERY OF THESE SPENT SOLVENTS AND SPENT SOLVENT MIXTURES.



Map Key	Number of Records	Direction	Distance (mi/ft)	Elev/Diff (ft)	Site	DB
---------	-------------------	-----------	------------------	----------------	------	----

<b>Hazardous Waste Code:</b>	F005				
<b>Waste Code Description:</b>	THE FOLLOWING SPENT NONHALOGENATED SOLVENTS: TOLUENE, METHYL ETHYL KETONE, CARBON DISULFIDE, ISOBUTANOL, PYRIDINE, BENZENE, 2-ETHOXYETHANOL, AND 2-NITROPROPANE; ALL SPENT SOLVENT MIXTURES/BLENDS CONTAINING, BEFORE USE, A TOTAL OF TEN PERCENT OR MORE (BY VOLUME) OF ONE OR MORE OF THE ABOVE NONHALOGENATED SOLVENTS OR THOSE SOLVENTS LISTED IN F001, F002, OR F004; AND STILL BOTTOMS FROM THE RECOVERY OF THESE SPENT SOLVENTS AND SPENT SOLVENT MIXTURES.				

<b>Hazardous Waste Code:</b>	D007
<b>Waste Code Description:</b>	CHROMIUM

<b>Hazardous Waste Code:</b>	D008
<b>Waste Code Description:</b>	LEAD

<b>Hazardous Waste Code:</b>	D035
<b>Waste Code Description:</b>	METHYL ETHYL KETONE

#### Hazardous Waste Handler Details

<b>Sequence No:</b>	3
<b>Receive Date:</b>	20100510
<b>Handler Name:</b>	SVE AUTOBODY
<b>Federal Waste Generator Code:</b>	2
<b>Generator Code Description:</b>	Small Quantity Generator
<b>Source Type:</b>	Notification

#### Waste Code Details

<b>Hazardous Waste Code:</b>	D001
<b>Waste Code Description:</b>	IGNITABLE WASTE

<b>Hazardous Waste Code:</b>	F003
<b>Waste Code Description:</b>	THE FOLLOWING SPENT NONHALOGENATED SOLVENTS: XYLENE, ACETONE, ETHYL ACETATE, ETHYL BENZENE, ETHYL ETHER, METHYL ISOBUTYL KETONE, N-BUTYL ALCOHOL, CYCLOHEXANONE, AND METHANOL; ALL SPENT SOLVENT MIXTURES/BLENDS CONTAINING, BEFORE USE, ONLY THE ABOVE SPENT NONHALOGENATED SOLVENTS; AND ALL SPENT SOLVENT MIXTURES/BLENDS CONTAINING, BEFORE USE, ONE OR MORE OF THE ABOVE NONHALOGENATED SOLVENTS, AND A TOTAL OF TEN PERCENT OR MORE (BY VOLUME) OF ONE OR MORE OF THOSE SOLVENTS LISTED IN F001, F002, F004, AND F005; AND STILL BOTTOMS FROM THE RECOVERY OF THESE SPENT SOLVENTS AND SPENT SOLVENT MIXTURES.

<b>Hazardous Waste Code:</b>	F005
<b>Waste Code Description:</b>	THE FOLLOWING SPENT NONHALOGENATED SOLVENTS: TOLUENE, METHYL ETHYL KETONE, CARBON DISULFIDE, ISOBUTANOL, PYRIDINE, BENZENE, 2-ETHOXYETHANOL, AND 2-NITROPROPANE; ALL SPENT SOLVENT MIXTURES/BLENDS CONTAINING, BEFORE USE, A TOTAL OF TEN PERCENT OR MORE (BY VOLUME) OF ONE OR MORE OF THE ABOVE NONHALOGENATED SOLVENTS OR THOSE SOLVENTS LISTED IN F001, F002, OR F004; AND STILL BOTTOMS FROM THE RECOVERY OF THESE SPENT SOLVENTS AND SPENT SOLVENT MIXTURES.

<b>Hazardous Waste Code:</b>	D007
<b>Waste Code Description:</b>	CHROMIUM

<b>Hazardous Waste Code:</b>	D008
<b>Waste Code Description:</b>	LEAD

<b>Hazardous Waste Code:</b>	D035
<b>Waste Code Description:</b>	METHYL ETHYL KETONE

#### Owner/Operator Details

<b>Owner/Operator Ind:</b>	Current Operator	<b>Street No:</b>	445-B
<b>Type:</b>	Private	<b>Street 1:</b>	ALTER ST
<b>Name:</b>	SVE AUTOBODY	<b>Street 2:</b>	
<b>Date Became Current:</b>	20090515	<b>City:</b>	BROOMFIELD
<b>Date Ended Current:</b>		<b>State:</b>	CO
<b>Phone:</b>	303-466-6717	<b>Country:</b>	US



Map Key	Number of Records	Direction	Distance (mi/ft)	Elev/Diff (ft)	Site	DB
<b>Source Type:</b>		Notification		<b>Zip Code:</b>	80020	
<b>Owner/Operator Ind:</b>		Current Owner		<b>Street No:</b>		
<b>Type:</b>		Private		<b>Street 1:</b>	445 B ALTER ST	
<b>Name:</b>		BUTCH POWERS		<b>Street 2:</b>		
<b>Date Became Current:</b>		18000202		<b>City:</b>	BROOMFIELD	
<b>Date Ended Current:</b>				<b>State:</b>	CO	
<b>Phone:</b>		303-466-6717		<b>Country:</b>		
<b>Source Type:</b>		Notification		<b>Zip Code:</b>	80020	
<b>Owner/Operator Ind:</b>		Current Owner		<b>Street No:</b>		
<b>Type:</b>		Private		<b>Street 1:</b>	445 B ALTER ST	
<b>Name:</b>		BUTCH POWERS		<b>Street 2:</b>		
<b>Date Became Current:</b>				<b>City:</b>	BROOMFIELD	
<b>Date Ended Current:</b>				<b>State:</b>	CO	
<b>Phone:</b>		303-466-6717		<b>Country:</b>		
<b>Source Type:</b>		Notification		<b>Zip Code:</b>	80020	

#### Historical Handler Details

**Receive Dt:** 19960429  
**Generator Code Description:** Very Small Quantity Generator  
**Handler Name:** SPECIAL VEHICLE ENGINEERING

**Receive Dt:** 20100510  
**Generator Code Description:** Small Quantity Generator  
**Handler Name:** SVE AUTOBODY

**Receive Dt:** 20090515  
**Generator Code Description:** Very Small Quantity Generator  
**Handler Name:** SVE AUTOBODY

<a href="#">356</a>	1 of 2	S	0.21 / 1,129.52	5,406.78 / 403	STORM PRODUCTS, CO. 452 BURBANK ST BROOMFIELD CO 80020	RCRA NON GEN
<b>EPA Handler ID:</b>		COD044716629				
<b>Gen Status Universe:</b>		No Report				
<b>Contact Name:</b>		MURRAY BEEBE				
<b>Contact Address:</b>		PO BOX 1266 , , BROOMFIELD , CO, 80038 , US				
<b>Contact Phone No and Ext:</b>		303-466-1991				
<b>Contact Email:</b>						
<b>Contact Country:</b>		US				
<b>County Name:</b>		BOULDER				
<b>EPA Region:</b>		08				
<b>Land Type:</b>						
<b>Receive Date:</b>		19971110				
<b>Location Latitude:</b>						
<b>Location Longitude:</b>						

#### Violation/Evaluation Summary

**Note:** NO VIOLATIONS: All of the compliance records associated with this facility (EPA ID) indicate NO VIOLATIONS; Compliance Monitoring and Enforcement table dated Jan, 2023.

#### Evaluation Details

**Evaluation Start Date:** 19861119  
**Evaluation Type Description:** FOCUSED COMPLIANCE INSPECTION  
**Violation Short Description:**  
**Return to Compliance Date:**  
**Evaluation Agency:** State



Map Key	Number of Records	Direction	Distance (mi/ft)	Elev/Diff (ft)	Site	DB
---------	----------------------	-----------	---------------------	-------------------	------	----

**Handler Summary**

Importer Activity:	No
Mixed Waste Generator:	No
Transporter Activity:	No
Transfer Facility:	No
Onsite Burner Exemption:	No
Furnace Exemption:	No
Underground Injection Activity:	No
Commercial TSD:	No
Used Oil Transporter:	No
Used Oil Transfer Facility:	No
Used Oil Processor:	No
Used Oil Refiner:	No
Used Oil Burner:	No
Used Oil Market Burner:	No
Used Oil Spec Marketer:	No

**Hazardous Waste Handler Details**

Sequence No:	1
Receive Date:	19971110
Handler Name:	STORM PRODUCTS, CO.
Source Type:	Notification
Federal Waste Generator Code:	N
Generator Code Description:	Not a Generator, Verified

**Waste Code Details**

Hazardous Waste Code:	D001
Waste Code Description:	IGNITABLE WASTE

Hazardous Waste Code:	F005
Waste Code Description:	THE FOLLOWING SPENT NONHALOGENATED SOLVENTS: TOLUENE, METHYL ETHYL KETONE, CARBON DISULFIDE, ISOBUTANOL, PYRIDINE, BENZENE, 2-ETHOXYETHANOL, AND 2-NITROPROPANE; ALL SPENT SOLVENT MIXTURES/BLENDS CONTAINING, BEFORE USE, A TOTAL OF TEN PERCENT OR MORE (BY VOLUME) OF ONE OR MORE OF THE ABOVE NONHALOGENATED SOLVENTS OR THOSE SOLVENTS LISTED IN F001, F002, OR F004; AND STILL BOTTOMS FROM THE RECOVERY OF THESE SPENT SOLVENTS AND SPENT SOLVENT MIXTURES.

**Owner/Operator Details**

Owner/Operator Ind:	Current Owner	Street No:	
Type:	Private	Street 1:	DATA NOT REQUESTED
Name:	STORM J. AL	Street 2:	
Date Became Current:		City:	DATA NOT REQUESTED
Date Ended Current:		State:	CO
Phone:	999-999-9999	Country:	
Source Type:	Notification	Zip Code:	99999

<a href="#">356</a>	2 of 2	S	0.21 / 1,129.52	5,406.78 / 403	HUNTER DOUGLAS WINDOW FASHIONS 452 BURBANK ST BROOMFIELD CO 80020	RCRA NON GEN
---------------------	--------	---	--------------------	-------------------	---	-----------------

EPA Handler ID:	COD040711806
Gen Status Universe:	No Report
Contact Name:	CAROL BELLAVIA
Contact Address:	ONE , DUETTE WAY , , BROOMFIELD , CO, 80020 , US
Contact Phone No and Ext:	303-876-3702
Contact Email:	
Contact Country:	US
County Name:	BOULDER
EPA Region:	08



Map Key	Number of Records	Direction	Distance (mi/ft)	Elev/Diff (ft)	Site	DB
---------	-------------------	-----------	------------------	----------------	------	----

Land Type:	Private
Receive Date:	20041119
Location Latitude:	
Location Longitude:	

**Violation/Evaluation Summary**

Note:	NO VIOLATIONS: All of the compliance records associated with this facility (EPA ID) indicate NO VIOLATIONS; Compliance Monitoring and Enforcement table dated Jan, 2023.
-------	--

**Evaluation Details**

Evaluation Start Date:	20041116
Evaluation Type Description:	COMPLIANCE EVALUATION INSPECTION ON-SITE
Violation Short Description:	
Return to Compliance Date:	
Evaluation Agency:	State

**Handler Summary**

Importer Activity:	No
Mixed Waste Generator:	No
Transporter Activity:	No
Transfer Facility:	No
Onsite Burner Exemption:	No
Furnace Exemption:	No
Underground Injection Activity:	No
Commercial TSD:	No
Used Oil Transporter:	No
Used Oil Transfer Facility:	No
Used Oil Processor:	No
Used Oil Refiner:	No
Used Oil Burner:	No
Used Oil Market Burner:	No
Used Oil Spec Marketer:	No

**Hazardous Waste Handler Details**

Sequence No:	3
Receive Date:	20041119
Handler Name:	HUNTER DOUGLAS WINDOW FASHIONS
Source Type:	Notification
Federal Waste Generator Code:	N
Generator Code Description:	Not a Generator, Verified

**Waste Code Details**

Hazardous Waste Code:	K002
Waste Code Description:	WASTEWATER TREATMENT SLUDGE FROM THE PRODUCTION OF CHROME YELLOW AND ORANGE PIGMENTS.
Hazardous Waste Code:	D001
Waste Code Description:	IGNITABLE WASTE

**Hazardous Waste Handler Details**

Sequence No:	2
Receive Date:	20021211
Handler Name:	HUNTER DOUGLAS WINDOW FASHIONS
Source Type:	Notification
Federal Waste Generator Code:	2
Generator Code Description:	Small Quantity Generator



Map Key	Number of Records	Direction	Distance (mi/ft)	Elev/Diff (ft)	Site	DB
---------	----------------------	-----------	---------------------	-------------------	------	----

#### Waste Code Details

**Hazardous Waste Code:** K002  
**Waste Code Description:** WASTEWATER TREATMENT SLUDGE FROM THE PRODUCTION OF CHROME YELLOW AND ORANGE PIGMENTS.

**Hazardous Waste Code:** D001  
**Waste Code Description:** IGNITABLE WASTE

#### Hazardous Waste Handler Details

**Sequence No:** 1  
**Receive Date:** 19880629  
**Handler Name:** DATA RAY CORPORATION  
**Source Type:** Notification  
**Federal Waste Generator Code:** N  
**Generator Code Description:** Not a Generator, Verified

#### Waste Code Details

**Hazardous Waste Code:** D001  
**Waste Code Description:** IGNITABLE WASTE

#### Owner/Operator Details

<b>Owner/Operator Ind:</b>	Current Owner	<b>Street No:</b>	
<b>Type:</b>	Private	<b>Street 1:</b>	DATA NOT REQUESTED
<b>Name:</b>	COMMANDER, LEASING CO	<b>Street 2:</b>	
<b>Date Became Current:</b>		<b>City:</b>	DATA NOT REQUESTED
<b>Date Ended Current:</b>		<b>State:</b>	CO
<b>Phone:</b>	999-999-9999	<b>Country:</b>	
<b>Source Type:</b>	Notification	<b>Zip Code:</b>	99999

<b>Owner/Operator Ind:</b>	Current Operator	<b>Street No:</b>	452
<b>Type:</b>	Private	<b>Street 1:</b>	BURBANK ST
<b>Name:</b>	HUNTER DOUGLAS WINDOW FASHIONS	<b>Street 2:</b>	
<b>Date Became Current:</b>	20021211	<b>City:</b>	BROOMFIELD
<b>Date Ended Current:</b>		<b>State:</b>	CO
<b>Phone:</b>	303-876-3702	<b>Country:</b>	US
<b>Source Type:</b>	Notification	<b>Zip Code:</b>	80020

<b>Owner/Operator Ind:</b>	Current Owner	<b>Street No:</b>	
<b>Type:</b>	Private	<b>Street 1:</b>	DATA NOT REQUESTED
<b>Name:</b>	COMMANDER, LEASING CO	<b>Street 2:</b>	
<b>Date Became Current:</b>	18000101	<b>City:</b>	DATA NOT REQUESTED
<b>Date Ended Current:</b>		<b>State:</b>	CO
<b>Phone:</b>	999-999-9999	<b>Country:</b>	
<b>Source Type:</b>	Notification	<b>Zip Code:</b>	99999

<b>Owner/Operator Ind:</b>	Current Owner	<b>Street No:</b>	ONE
<b>Type:</b>	Private	<b>Street 1:</b>	DUETTE WAY
<b>Name:</b>	HUNTER DOUGLAS INC	<b>Street 2:</b>	
<b>Date Became Current:</b>	20021211	<b>City:</b>	BROOMFIELD
<b>Date Ended Current:</b>		<b>State:</b>	CO
<b>Phone:</b>	303-466-1848	<b>Country:</b>	US
<b>Source Type:</b>	Notification	<b>Zip Code:</b>	80020

<b>Owner/Operator Ind:</b>	Current Owner	<b>Street No:</b>	
<b>Type:</b>	Private	<b>Street 1:</b>	DATA NOT REQUESTED
<b>Name:</b>	COMMANDER, LEASING CO	<b>Street 2:</b>	
<b>Date Became Current:</b>	18000202	<b>City:</b>	DATA NOT REQUESTED
<b>Date Ended Current:</b>		<b>State:</b>	CO
<b>Phone:</b>	999-999-9999	<b>Country:</b>	



Map Key	Number of Records	Direction	Distance (mi/ft)	Elev/Diff (ft)	Site	DB
---------	-------------------	-----------	------------------	----------------	------	----

Source Type:	Notification	Zip Code:	99999
--------------	--------------	-----------	-------

#### Historical Handler Details

**Receive Dt:** 20021211  
**Generator Code Description:** Small Quantity Generator  
**Handler Name:** HUNTER DOUGLAS WINDOW FASHIONS

**Receive Dt:** 19880629  
**Generator Code Description:** Not a Generator, Verified  
**Handler Name:** DATA RAY CORPORATION

<a href="#">357</a>	1 of 3	S	0.30 / 1,576.18	5,408.24 / 404	SUN CHEM CORP - GPI DIV 2310 W MIDWAY BLVD BROOMFIELD CO 80020	CERCLIS
---------------------	--------	---	--------------------	-------------------	--	---------

<b>Site ID:</b>	0800160	<b>RNPL Status Code:</b>	N
<b>Site EPA ID:</b>	COD085277754	<b>NPL Status:</b>	Not on the NPL
<b>Site Street Address 2:</b>		<b>RFED Facility Code:</b>	N
<b>Site County Name:</b>	BROOMFIELD	<b>RFED Facility Desc:</b>	Not a Federal Facility
<b>Site FIPS Code:</b>	TBA	<b>USGS Hydro Unit No.:</b>	10190003
<b>Region Code:</b>	08	<b>Site Cong. Dist. Code:</b>	02
<b>Site SMSA No.:</b>	2080	<b>ROT Desc:</b>	Other
<b>Site Prim. Latitude:</b>	39D55M15S	<b>FR NPL Update No.:</b>	
<b>Site Prim. Longitude:</b>	105D05M38S	<b>RFRA Code:</b>	
<b>Lat Long Source:</b>			
<b>RNON NPL Status Desc:</b>	NFRAP-Site does not qualify for the NPL based on existing information		

#### CERCLIS Assess History

<b>OU ID:</b>	00	<b>RALT Short Name:</b>	EPA In-House
<b>Act Code ID:</b>	001	<b>Act Start Date:</b>	
<b>RAT Code:</b>	VS	<b>Act Complete Date:</b>	12/1/1984 00:00:00
<b>RAT Short Name:</b>	ARCH SITE	<b>AGT Order No.:</b>	1500
<b>RAT Name:</b>	ARCHIVE SITE	<b>SH OU:</b>	
<b>RAT Hist. Only Flag:</b>		<b>SH Code:</b>	
<b>RAT NSI Indicator:</b>	B	<b>SH Seq:</b>	
<b>RAT Level:</b>	1	<b>SH Start Date:</b>	
<b>RAT DEF OU:</b>	00	<b>SH Complete Date:</b>	
<b>RFBS Code:</b>		<b>SH Lead:</b>	
<b>SPA Code:</b>	13		
<b>RAT Def:</b>	The decision is made that no further activity is planned at the site.		
<b>Site Desc:</b>			
<b>Site Alias:</b>			

#### CERCLIS Assess History

<b>OU ID:</b>	00	<b>RALT Short Name:</b>	
<b>Act Code ID:</b>		<b>Act Start Date:</b>	
<b>RAT Code:</b>		<b>Act Complete Date:</b>	
<b>RAT Short Name:</b>		<b>AGT Order No.:</b>	0
<b>RAT Name:</b>		<b>SH OU:</b>	
<b>RAT Hist. Only Flag:</b>		<b>SH Code:</b>	
<b>RAT NSI Indicator:</b>		<b>SH Seq:</b>	
<b>RAT Level:</b>		<b>SH Start Date:</b>	
<b>RAT DEF OU:</b>		<b>SH Complete Date:</b>	
<b>RFBS Code:</b>		<b>SH Lead:</b>	
<b>SPA Code:</b>			
<b>RAT Def:</b>			
<b>Site Desc:</b>	HAZARDOUS MATERIALS GENERATED AND STORED: SOLVENTS, SOLVENT SLUDGE AND CAUSTIC SODA WHICH WERE DRUMMED AND SHIPPED OFF-SITE. BEGAN OPERATION ON UNKNOWN DATE AS MANUFACTURER OF INKS FROM MATERIALS PRODUCED AT OTHER SUN CHEMICAL CORPORATION FACILITIES. ST		
<b>Site Alias:</b>	No alias data available		



Map Key	Number of Records	Direction	Distance (mi/ft)	Elev/Diff (ft)	Site	DB
---------	----------------------	-----------	---------------------	-------------------	------	----

#### CERCLIS Assess History

OU ID:	00	RALT Short Name:	EPA Fund
Act Code ID:	001	Act Start Date:	
RAT Code:	DS	Act Complete Date:	8/1/1980 00:00:00
RAT Short Name:	DISCVRY	AGT Order No.:	10
RAT Name:	DISCOVERY	SH OU:	
RAT Hist. Only Flag:		SH Code:	
RAT NSI Indicator:	B	SH Seq:	
RAT Level:	1	SH Start Date:	
RAT DEF OU:	00	SH Complete Date:	
RFBS Code:		SH Lead:	
SPA Code:	13		
RAT Def:			

The process by which a potential hazardous waste site is brought to the attention of the EPA. The process can occur through the use of several mechanisms such as a phone call or referral by another government agency.

Site Desc:

Site Alias:

#### CERCLIS Assess History

OU ID:	00	RALT Short Name:	State (Fund)
Act Code ID:	001	Act Start Date:	
RAT Code:	PA	Act Complete Date:	12/1/1984 00:00:00
RAT Short Name:	PA	AGT Order No.:	130
RAT Name:	PRELIMINARY ASSESSMENT	SH OU:	
RAT Hist. Only Flag:		SH Code:	
RAT NSI Indicator:	B	SH Seq:	
RAT Level:	1	SH Start Date:	
RAT DEF OU:	00	SH Complete Date:	
RFBS Code:	P	SH Lead:	
SPA Code:	13		
RAT Def:			

Collection of diverse existing information about the source and nature of the site hazard. It is EPA policy to complete the preliminary assessment within one year of site discovery.

Site Desc:

Site Alias:

[357](#)

2 of 3

S

0.30 /  
1,576.18

5,408.24 /  
404

SUN CHEM CORP - GPI DIV  
2310 W MIDWAY BLVD  
BROOMFIELD CO 80020

CERCLIS  
NFRAP

Site ID: 800160  
Site EPA ID: COD085277754  
Site Parent ID:  
Site County Name: BROOMFIELD  
Parent Site Name:

Site FIPS Code: TBA  
Region Code: 8  
Site Cong. Dist. Code: 2  
Federal Facility:

#### CERCLIS-NFRAP Assess History

OU ID:	0	Act Start Date:	
Act Code ID:	1	Act Complete Date:	12/1/1984
RAT Code:	PA	AGT Order No.:	130
RAT Short Name:	PA	SH OU:	
RAT Name:	PRELIMINARY ASSESSMENT	SH Code:	
RAT Hist. Only Flag:		SH Seq:	
RAT NSI Indicator:	B	SH Start Date:	
RAT Level:	1	SH Complete Date:	
RAT DEF OU:	00	SH Lead:	
RFBS Code:	P	SH Qual:	
SPA Code:	13	RAQ Act. Qual Short:	NFRAP
RALT Short Name:	State (Fund)	RNPL Status Code:	N
RAT Def:			

Collection of diverse existing information about the source and nature of the site hazard. It is EPA policy to complete the preliminary assessment within one year of site discovery.

RNON NPL Status Desc: NFRAP-Site does not qualify for the NPL based on existing information



Map Key	Number of Records	Direction	Distance (mi/ft)	Elev/Diff (ft)	Site	DB
---------	-------------------	-----------	------------------	----------------	------	----

#### CERCLIS-NFRAP Assess History

OU ID:	0	Act Start Date:	
Act Code ID:	1	Act Complete Date:	12/1/1984
RAT Code:	VS	AGT Order No.:	1500
RAT Short Name:	ARCH SITE	SH OU:	
RAT Name:	ARCHIVE SITE	SH Code:	
RAT Hist. Only Flag:		SH Seq:	
RAT NSI Indicator:	B	SH Start Date:	
RAT Level:	1	SH Complete Date:	
RAT DEF OU:	00	SH Lead:	
RFBS Code:		SH Qual:	
SPA Code:	13	RAQ Act. Qual Short:	
RALT Short Name:	EPA In-House	RNPL Status Code:	N
RAT Def:	The decision is made that no further activity is planned at the site.		
RNON NPL Status Desc:	NFRAP-Site does not qualify for the NPL based on existing information		

#### CERCLIS-NFRAP Assess History

OU ID:	0	Act Start Date:	
Act Code ID:	1	Act Complete Date:	8/1/1980
RAT Code:	DS	AGT Order No.:	10
RAT Short Name:	DISCVRY	SH OU:	
RAT Name:	DISCOVERY	SH Code:	
RAT Hist. Only Flag:		SH Seq:	
RAT NSI Indicator:	B	SH Start Date:	
RAT Level:	1	SH Complete Date:	
RAT DEF OU:	00	SH Lead:	
RFBS Code:		SH Qual:	
SPA Code:	13	RAQ Act. Qual Short:	
RALT Short Name:	EPA Fund	RNPL Status Code:	N
RAT Def:	The process by which a potential hazardous waste site is brought to the attention of the EPA. The process can occur through the use of several mechanisms such as a phone call or referral by another government agency.		
RNON NPL Status Desc:	NFRAP-Site does not qualify for the NPL based on existing information		

[357](#)

3 of 3

S

0.30 /  
1,576.18

5,408.24 /  
404

SUN CHEM CORP - GPI DIV  
2310 W MIDWAY BLVD  
BROOMFIELD CO 80020

SEMS  
ARCHIVE

Site ID:	0800160	FIPS Code:	TBA
EPA ID:	COD085277754	Cong District:	02
Superfund Alt Agmt:	No	Region:	08
Federal Facility:	No	County:	BROOMFIELD
FF Docket:	No		
NPL:	Not on the NPL		
Non NPL Status:	NFRAP-Site does not qualify for the NPL based on existing information		

#### Action Information

Operable Units:	00	Qual:	
Action Code:	VS	SEQ:	1
Action Name:	ARCH SITE	FF:	N
Start Actual:		FF Docket:	N
Finish Actual:	12/01/1984	Region:	08
Curr Action Lead:	EPA Perf In-Hse		
Operable Units:	00	Qual:	N
Action Code:	PA	SEQ:	1
Action Name:	PA	FF:	N
Start Actual:		FF Docket:	N
Finish Actual:	12/01/1984	Region:	08
Curr Action Lead:	St Perf		
Operable Units:	00	Qual:	
Action Code:	DS	SEQ:	1



Map Key	Number of Records	Direction	Distance (mi/ft)	Elev/Diff (ft)	Site	DB
Action Name:	DISCVRY			FF:	N	
Start Actual:	08/01/1980			FF Docket:	N	
Finish Actual:	08/01/1980			Region:	08	
Curr Action Lead:	EPA Perf					

<a href="#">358</a>	1 of 2	S	0.03 / 133.90	5,402.41 / 398	Turnpike Construction 570 Hwy 287 Broomfield 80020 CO	LST
---------------------	--------	---	---------------	----------------	---	-----

Facility ID:	14091	Fac Name(CDLE):	Turnpike Construction
Event ID:		Address(CDLE):	570 Hwy 287
Facility Name(OPS):	Turnpike Construction	Fac Type(CDLE):	Non-Retail
Facility Type(OPS):	Non-Retail	Fac Category(CDLE):	Other
Fac Category(OPS):	Other	City(CDLE):	Broomfield
Address(OPS):	570 Hwy 287	Zip(CDLE):	80020
City(OPS):	Broomfield	County(CDLE):	Broomfield
Zip Code(OPS):	80020	State(CDLE):	CO
County(OPS):	Broomfield	Latitude(CDLE):	39.922655
State(OPS):	CO	Longitude(CDLE):	-105.090028
Lat Long(OPS):	39.922655 -105.090028		
Fac Name(COSTIS):	Turnpike Construction		
Address (COSTIS):	570 Hwy 287 Broomfield 80020		
County (COSTIS):	Broomfield		
Original Source:	Colorado Storage Tank Information System (COSTIS) (As of 18 October, 2021); Colorado Department of Labor and Employment (CDLE); Oil & Public Safety(OPS) Regulated Storage Tanks; OPS Petroleum Release Events in Colorado - Petroleum Release Events		
Owner ID:	16119		
Owner Name:	Turnpike Construction Co;		

#### Events (CDLE) (As of 17 January, 2023)

Event ID:	723	Proj. Closure Date:	
Alt Event ID:	9000155-1	Category:	
Status:	Closed	Sardonyx ID:	
UST Tank Count:	0	MTBE Classifica:	
AST Tank Count:	0	Sum of Reimbur Amt:	
Source of Release:		Reviewer Full Name:	Dennis C. Hotovec
Cause of Release:		Logged On:	7/23/1990
Confirm Rel Dt:	7/23/1990	Logged By:	
Site Name:	Turnpike Construction		
Loc Addr:			
Loc Addr2:			
Loc Addr3:			
Aka Name:			
Aka Loc Addr:			

#### Facility (CDLE) (As of 17 January, 2023)

Owner Costis ID:	OWNR-16119	Type:	Non-Retail
No of Active Tanks:	0	Facility Owner:	Turnpike Construction Co
No of Metred Prod:	0		

#### OPS Regulated Storage Tanks

No of Tanks:	0
--------------	---

#### OPS Petroleum Release Events in Colorado - Petroleum Release Events

Event ID:	723	Phone:	303-318-4357
Release No:	REL-011989	City:	Broomfield
Status:	Closed	Zip:	80020
Release Date:	7/23/1990	State:	CO



Map Key	Number of Records	Direction	Distance (mi/ft)	Elev/Diff (ft)	Site	DB
<b>Closure Date:</b> <b>NFA Type:</b> Administrative <b>Release Cause:</b> <b>Reimbursement Total:</b> <b>Contact:</b> Dennis C. Hotovec <b>Release Source:</b> <b>Site Name:</b> Turnpike Construction <b>Address:</b> 570 Hwy 287 <b>Email:</b> cdle_ops_public_record_center@state.co.us <b>Link :</b> https://socgov18.force.com/s/release/a183h000003KYNL						
				<b>County:</b> Broomfield <b>Latitude:</b> 39.922655 <b>Longitude:</b> -105.090028 <b>Latitude Longitude:</b> 39.922655, -105.090028		

[358](#)    2 of 2    S    0.03 / 133.90    5,402.41 / 398    Turnpike Construction 570 Hwy 287 Broomfield 80020 CO    TANKS

<b>Facility ID:</b>	14091	<b>Facility Name (OPS):</b>	Turnpike Construction
<b>Facility Name (CDLE):</b>	Turnpike Construction	<b>Address (OPS):</b>	570 Hwy 287
<b>Address (CDLE):</b>	570 Hwy 287	<b>City (OPS):</b>	Broomfield
<b>City (CDLE):</b>	Broomfield	<b>Zip Code (OPS):</b>	80020
<b>Zip (CDLE):</b>	80020	<b>County (OPS):</b>	Broomfield
<b>County (CDLE):</b>	Broomfield	<b>State (OPS):</b>	CO
<b>State (CDLE):</b>	CO	<b>Latitude (OPS):</b>	39.922655
<b>Latitude (CDLE):</b>	39.922655	<b>Longitude (OPS):</b>	-105.090028
<b>Longitude (CDLE):</b>	-105.090028	<b>Lat/Long (OPS):</b>	39.922655 -105.090028
<b>Fac Type (CDLE):</b>	Non-Retail	<b>Facility Type (OPS):</b>	Non-Retail
<b>Fac Category (CDLE):</b>	Other	<b>Fac Category (OPS):</b>	Other
<b>Facility Name (COSTIS):</b>	Turnpike Construction		
<b>Address (COSTIS):</b>	570 Hwy 287 Broomfield 80020		
<b>County (COSTIS):</b>	Broomfield		
<b>Data Source(s):</b>	Colorado Storage Tank Information System (COSTIS) (As of 18 October, 2021); Colorado Department of Labor and Employment (CDLE); Oil & Public Safety(OPS) Regulated Storage Tanks		

#### Facility Information (CDLE)

<b>Owner ID:</b>	OWNR-16119	<b>Count of Tank Tag:</b>	0
<b>Type :</b>	Non-Retail	<b>No. Dispensers:</b>	0
<b>Account Holder Name:</b>	Turnpike Construction Co		

#### Owner Information (CDLE)

**Contact Name:** Turnpike Construction Co  
**Company Name:** Turnpike Construction Co  
**Last Name:** Turnpike Construction Co  
**First Name:**  
**Middle Init:**  
**Address:** 540 Hwy 287, Broomfield, CO 80020  
**Comment:**

#### Tank Owner (COSTIS) (As of 18 October, 2021)

<b>Owner ID:</b>	16119	<b>Address1:</b>	540 Hwy 287
<b>First Name:</b>		<b>City:</b>	Broomfield
<b>Middle Init:</b>		<b>State:</b>	CO
<b>Last Name:</b>	Turnpike Construction Co	<b>County:</b>	Broomfield
<b>Full Name:</b>	Turnpike Construction Co;	<b>Zip Code:</b>	80020

#### Oil & Public Safety Regulated Storage Tank Details

**No of Tanks:** 0

[359](#)    1 of 5    S    0.03 / 137.01    5,404.95 / 401    A-B Petroleum #31 525 Hwy 287 Broomfield 80020    UST



Map Key	Number of Records	Direction	Distance (mi/ft)	Elev/Diff (ft)	Site	DB
---------	----------------------	-----------	---------------------	-------------------	------	----

CO

<b>Facility ID:</b>	3405	<b>Fac Name (COSTIS):</b>	A-B Petroleum #31
<b>FacilityName(OPS):</b>	A-B Petroleum #31	<b>Address (COSTIS):</b>	525 Hwy 287 Broomfield 80020
<b>FacilityType(OPS):</b>	Retail	<b>County (COSTIS):</b>	Broomfield
<b>Fac Category (OPS):</b>	Retail Gas Station	<b>Latitude (CDLE):</b>	39.922546
<b>Address (OPS):</b>	525 Hwy 287	<b>Longitude (CDLE):</b>	-105.091317
<b>City (OPS):</b>	Broomfield	<b>Fac Type (CDLE):</b>	Retail
<b>Zip Code (OPS):</b>	80020	<b>FacCategry(CDLE):</b>	Retail Gas Station
<b>County (OPS):</b>	Broomfield	<b>State (OPS):</b>	CO
<b>LatLong (OPS):</b>	39.922546 -105.091317	<b>City (CDLE):</b>	Broomfield
<b>FacName (CDLE):</b>	A-B Petroleum #31	<b>Zip (CDLE):</b>	80020
<b>Address (CDLE):</b>	525 Hwy 287	<b>County (CDLE):</b>	Broomfield
<b>State (CDLE):</b>	CO		
<b>Data Source(s):</b>	Colorado Storage Tank Information System (COSTIS) (As of 18 October, 2021); Colorado Department of Labor and Employment (CDLE); Oil & Public Safety(OPS) Regulated Storage Tanks		

#### Facility Information (CDLE)

<b>Count of Tank Tag:</b>	0	<b>Accnt Holdr Name:</b>	A-B Petroleum Inc
<b>No. Dispensers:</b>	24	<b>Type:</b>	Retail
<b>Owner ID:</b>	OWNR-50		

#### Owner Information (CDLE)

<b>Contact Name:</b>	A-B Petroleum Inc	<b>Middle Init:</b>	
<b>First Name:</b>			
<b>Company Name:</b>	A-B Petroleum Inc		
<b>Last Name:</b>	A-B Petroleum Inc		
<b>Address:</b>	1245 W Alameda Ave, Denver, CO 80223		
<b>Comment:</b>	KEN BROWN RELEASE DETECTION		

#### UST Tanks (COSTIS) (As of 18 October, 2021)

<b>Tank ID:</b>	9501	<b>Owner ID:</b>	50
<b>Tank Tag:</b>	'3405-1	<b>Tank Owner:</b>	
<b>Tank Type Desc:</b>	UST	<b>County:</b>	Broomfield
<b>Tank Count:</b>	46668	<b>Product Name:</b>	Unleaded Regular (RUL)
<b>Capacity:</b>	10000		
<b>Facility Owner:</b>	A-B Petroleum Inc		
<b>Facility Name Address:</b>	A-B Petroleum #31 525 Hwy 287 Broomfield 80020		
<b>Tank ID:</b>	9502	<b>Owner ID:</b>	50
<b>Tank Tag:</b>	'3405-2	<b>Tank Owner:</b>	
<b>Tank Type Desc:</b>	UST	<b>County:</b>	Broomfield
<b>Tank Count:</b>	46668	<b>Product Name:</b>	Unleaded Mid-Grade (MUL)
<b>Capacity:</b>	10000		
<b>Facility Owner:</b>	A-B Petroleum Inc		
<b>Facility Name Address:</b>	A-B Petroleum #31 525 Hwy 287 Broomfield 80020		
<b>Tank ID:</b>	9503	<b>Owner ID:</b>	50
<b>Tank Tag:</b>	'3405-3	<b>Tank Owner:</b>	
<b>Tank Type Desc:</b>	UST	<b>County:</b>	Broomfield
<b>Tank Count:</b>	46668	<b>Product Name:</b>	Unleaded Premium (PUL)
<b>Capacity:</b>	10000		
<b>Facility Owner:</b>	A-B Petroleum Inc		
<b>Facility Name Address:</b>	A-B Petroleum #31 525 Hwy 287 Broomfield 80020		

#### UST Tanks 1 (CDLE)

<b>Tank Tag:</b>	3405-1	<b>Overfill Preven:</b>	AL: External Aud/Vis Alarm
<b>Tank Type:</b>	UST	<b>Product Type/Name:</b>	Unleaded Regular (RUL)
<b>Tank Status:</b>	Permanently Closed	<b>Piping Wall Type:</b>	Double-Walled
<b>Capacity:</b>	10000	<b>Tank Wall Type:</b>	



Map Key	Number of Records	Direction	Distance (mi/ft)	Elev/Diff (ft)	Site	DB
<hr/>						
<b>Install Date:</b>	3/22/1991				<b>Piping System:</b>	
<b>Date Closed:</b>	6/17/2016				<b>Piping Type:</b>	UG: Underground
<b>Tank Material:</b>		FRP: Fiberglass Reinforced Plastic				
<b>Piping Material:</b>		FRP: Fiberglass Reinforced Plastic				
 <b><u>UST Tanks 2 (CDLE)</u></b>						
<b>Closure Meth ID:</b>	Removed				<b>No Fee:</b>	No
<b>Unregulated:</b>	FALSE				<b>Anch Method Desc:</b>	
<b>Last Used Date:</b>					<b>Pipe Reld Meth1 ID:</b>	L1: ATG .2/.1gph Mthly Mntrg
<b>Del Prohib Date:</b>					<b>Pipe Reldet Date:</b>	
<b>Spill Protected:</b>					<b>Backfill Mat Desc:</b>	
<b>Spl Container Size:</b>	5				<b>Bfill DrtCvr Amt:</b>	0
<b>Spl Protection Dt:</b>					<b>Manifold:</b>	No
<b>Spl Container Mfg:</b>	OPW				<b>Registration Date:</b>	
<b>Spl Container Mdel:</b>	1-2100				<b>Compartment:</b>	FALSE
<b>Tank Reld Meth1 ID:</b>					<b>Cpmet:</b>	Yes
<b>Tank Lining Date:</b>					<b>Invault:</b>	FALSE
<b>CP Test Date:</b>						
 <b><u>UST Tanks 1 (CDLE)</u></b>						
<b>Tank Tag:</b>	3405-2				<b>Overfill Preven:</b>	AL: External Aud/Vis Alarm
<b>Tank Type:</b>	UST				<b>Product Type/Name:</b>	Unleaded Mid-Grade (MUL)
<b>Tank Status:</b>	Permanently Closed				<b>Piping Wall Type:</b>	Double-Walled
<b>Capacity:</b>	10000				<b>Tank Wall Type:</b>	
<b>Install Date:</b>	3/22/1991				<b>Piping System:</b>	
<b>Date Closed:</b>	6/17/2016				<b>Piping Type:</b>	UG: Underground
<b>Tank Material:</b>		FRP: Fiberglass Reinforced Plastic				
<b>Piping Material:</b>		FRP: Fiberglass Reinforced Plastic				
 <b><u>UST Tanks 2 (CDLE)</u></b>						
<b>Closure Meth ID:</b>	Removed				<b>No Fee:</b>	No
<b>Unregulated:</b>	FALSE				<b>Anch Method Desc:</b>	
<b>Last Used Date:</b>					<b>Pipe Reld Meth1 ID:</b>	L1: ATG .2/.1gph Mthly Mntrg
<b>Del Prohib Date:</b>					<b>Pipe Reldet Date:</b>	
<b>Spill Protected:</b>					<b>Backfill Mat Desc:</b>	
<b>Spl Container Size:</b>	5				<b>Bfill DrtCvr Amt:</b>	0
<b>Spl Protection Dt:</b>					<b>Manifold:</b>	No
<b>Spl Container Mfg:</b>	OPW				<b>Registration Date:</b>	
<b>Spl Container Mdel:</b>	1-2100				<b>Compartment:</b>	FALSE
<b>Tank Reld Meth1 ID:</b>					<b>Cpmet:</b>	Yes
<b>Tank Lining Date:</b>					<b>Invault:</b>	FALSE
<b>CP Test Date:</b>						
 <b><u>UST Tanks 1 (CDLE)</u></b>						
<b>Tank Tag:</b>	3405-3				<b>Overfill Preven:</b>	AL: External Aud/Vis Alarm
<b>Tank Type:</b>	UST				<b>Product Type/Name:</b>	Unleaded Premium (PUL)
<b>Tank Status:</b>	Permanently Closed				<b>Piping Wall Type:</b>	Double-Walled
<b>Capacity:</b>	10000				<b>Tank Wall Type:</b>	
<b>Install Date:</b>	3/22/1991				<b>Piping System:</b>	
<b>Date Closed:</b>	6/17/2016				<b>Piping Type:</b>	UG: Underground
<b>Tank Material:</b>		FRP: Fiberglass Reinforced Plastic				
<b>Piping Material:</b>		FRP: Fiberglass Reinforced Plastic				
 <b><u>UST Tanks 2 (CDLE)</u></b>						
<b>Closure Meth ID:</b>	Removed				<b>No Fee:</b>	No
<b>Unregulated:</b>	FALSE				<b>Anch Method Desc:</b>	
<b>Last Used Date:</b>					<b>Pipe Reld Meth1 ID:</b>	L1: ATG .2/.1gph Mthly Mntrg
<b>Del Prohib Date:</b>					<b>Pipe Reldet Date:</b>	



Map Key	Number of Records	Direction	Distance (mi/ft)	Elev/Diff (ft)	Site	DB
<b>Spill Protected:</b>						
<b>Spl Container Size:</b>	5				<b>Backfill Mat Desc:</b>	
<b>Spl Protection Dt:</b>					<b>Bfill DrtCvr Amt:</b>	0
<b>Spl Container Mfg:</b>	OPW				<b>Manifold:</b>	No
<b>Spl Container Mdel:</b>	1-2100				<b>Registration Date:</b>	
<b>Tank Reld Meth1 ID:</b>					<b>Compartment:</b>	FALSE
<b>Tank Lining Date:</b>					<b>Cpmet:</b>	Yes
<b>CP Test Date:</b>					<b>Invault:</b>	FALSE

**Operator Information (CDLE)**

<b>Costis ID 1:</b>	ABOP-561	<b>Account Holder:</b>	A-B Petroleum Inc
<b>Costis ID 2:</b>	ABOP-512	<b>Contact Name Title:</b>	
<b>Contact ID:</b>	0033h00000IL15e	<b>Fac Contact Name:</b>	FCON-014357
<b>Active:</b>	FALSE	<b>First Name:</b>	
<b>Role:</b>	B Operator	<b>Last Name:</b>	Ken Brown
<b>Costis ID 1:</b>	ABOP-560	<b>Account Holder:</b>	A-B Petroleum Inc
<b>Costis ID 2:</b>	ABOP-512	<b>Contact Name Title:</b>	
<b>Contact ID:</b>	0033h00000IKxQu	<b>Fac Contact Name:</b>	FCON-003263
<b>Active:</b>	FALSE	<b>First Name:</b>	
<b>Role:</b>	A Operator	<b>Last Name:</b>	Brian Haldorson

**Oil & Public Safety Regulated Storage Tanks (COSTIS)**

<b>Tank Tag:</b>	3405-2	<b>Piping Type:</b>	UG: Underground
<b>Tank Status:</b>	Permanently Closed	<b>Piping System:</b>	
<b>Tank Type:</b>	UST	<b>Tank Name:</b>	TNK-004010
<b>Facility Type:</b>	Retail	<b>Piping Wall Type:</b>	Double-Walled
<b>Installation Date:</b>	3/22/1991	<b>City:</b>	Broomfield
<b>Closure Date:</b>	6/17/2016	<b>County:</b>	Broomfield
<b>Capacity Gallons :</b>	10000	<b>ZIP Code:</b>	80020
<b>Product:</b>	Unleaded Mid-Grade (MUL)	<b>Facility Name:</b>	A-B Petroleum #31
<b>Overfill Preven:</b>	AL: External Aud/Vis Alarm	<b>Address:</b>	525 Hwy 287
<b>Tank Wall Type:</b>		<b>Facility Category:</b>	Retail Gas Station
<b>Tank Material:</b>	FRP: Fiberglass Reinforced Plastic		
<b>Piping Material:</b>	FRP: Fiberglass Reinforced Plastic		
<b>Tank Tag:</b>	3405-3	<b>Piping Type:</b>	UG: Underground
<b>Tank Status:</b>	Permanently Closed	<b>Piping System:</b>	
<b>Tank Type:</b>	UST	<b>Tank Name:</b>	TNK-004011
<b>Facility Type:</b>	Retail	<b>Piping Wall Type:</b>	Double-Walled
<b>Installation Date:</b>	3/22/1991	<b>City:</b>	Broomfield
<b>Closure Date:</b>	6/17/2016	<b>County:</b>	Broomfield
<b>Capacity Gallons :</b>	10000	<b>ZIP Code:</b>	80020
<b>Product:</b>	Unleaded Premium (PUL)	<b>Facility Name:</b>	A-B Petroleum #31
<b>Overfill Preven:</b>	AL: External Aud/Vis Alarm	<b>Address:</b>	525 Hwy 287
<b>Tank Wall Type:</b>		<b>Facility Category:</b>	Retail Gas Station
<b>Tank Material:</b>	FRP: Fiberglass Reinforced Plastic		
<b>Piping Material:</b>	FRP: Fiberglass Reinforced Plastic		
<b>Tank Tag:</b>	3405-1	<b>Piping Type:</b>	UG: Underground
<b>Tank Status:</b>	Permanently Closed	<b>Piping System:</b>	
<b>Tank Type:</b>	UST	<b>Tank Name:</b>	TNK-003992
<b>Facility Type:</b>	Retail	<b>Piping Wall Type:</b>	Double-Walled
<b>Installation Date:</b>	3/22/1991	<b>City:</b>	Broomfield
<b>Closure Date:</b>	6/17/2016	<b>County:</b>	Broomfield
<b>Capacity Gallons :</b>	10000	<b>ZIP Code:</b>	80020
<b>Product:</b>	Unleaded Regular (RUL)	<b>Facility Name:</b>	A-B Petroleum #31
<b>Overfill Preven:</b>	AL: External Aud/Vis Alarm	<b>Address:</b>	525 Hwy 287
<b>Tank Wall Type:</b>		<b>Facility Category:</b>	Retail Gas Station
<b>Tank Material:</b>	FRP: Fiberglass Reinforced Plastic		
<b>Piping Material:</b>	FRP: Fiberglass Reinforced Plastic		

**UST Owner (COSTIS) (As of 18 October, 2021)**



Map Key	Number of Records	Direction	Distance (mi/ft)	Elev/Diff (ft)	Site	DB
---------	-------------------	-----------	------------------	----------------	------	----

Owner ID:	50	Address1:	1245 W Alameda Ave
First Name:		City:	Denver
Middle Init:		State:	CO
Last Name:	A-B Petroleum Inc	County:	Denver
Full Name:	A-B Petroleum Inc;	Zip Code:	80223

**Oil & Public Safety Regulated Storage Tank Details**

No of Tanks: 0

<a href="#">359</a>	2 of 5	S	0.03 / 137.01	5,404.95 / 401	A-B Petroleum #31 525 Hwy 287 Broomfield 80020 CO	DTNK
---------------------	--------	---	---------------	----------------	---	------

**Delisted Storage Tanks**

Facility ID:	3405	Facility Type (OPS):	Retail
Fac Type (CDLE):	Retail	Fac Category (OPS):	Retail Gas Station
Fac Category (CDLE):	Retail Gas Station	Lat/Long (OPS):	39.922546, -105.091317
County:	Broomfield		
Data Source(s):			

Colorado Storage Tank Information System (COSTIS); Colorado Department of Labor and Employment (CDLE); Oil & Public Safety(OPS) Regulated Storage Tanks

<a href="#">359</a>	3 of 5	S	0.03 / 137.01	5,404.95 / 401	A-B Petroleum #31 525 Hwy 287 Broomfield 80020 CO	LST
---------------------	--------	---	---------------	----------------	---	-----

Facility ID:	3405	Fac Name(CDLE):	A-B Petroleum #31
Event ID:		Address(CDLE):	525 Hwy 287
Facility Name(OPS):	A-B Petroleum #31	Fac Type(CDLE):	Retail
Facility Type(OPS):	Retail	Fac Category(CDLE):	Retail Gas Station
Fac Category(OPS):	Retail Gas Station	City(CDLE):	Broomfield
Address(OPS):	525 Hwy 287	Zip(CDLE):	80020
City(OPS):	Broomfield	County(CDLE):	Broomfield
Zip Code(OPS):	80020	State(CDLE):	CO
County(OPS):	Broomfield	Latitude(CDLE):	39.922546
State(OPS):	CO	Longitude(CDLE):	-105.091317
Lat Long(OPS):	39.922546 -105.091317		
Fac Name(COSTIS):	A-B Petroleum #31		
Address (COSTIS):	525 Hwy 287 Broomfield 80020		
County (COSTIS):	Broomfield		
Original Source:	Colorado Storage Tank Information System (COSTIS) (As of 18 October, 2021); Colorado Department of Labor and Employment (CDLE); Oil & Public Safety(OPS) Regulated Storage Tanks; OPS Petroleum Release Events in Colorado - Petroleum Release Events		

Owner ID:	50
Owner Name:	A-B Petroleum Inc;

**Events (CDLE) (As of 17 January, 2023)**

Event ID:	4947	Proj. Closure Date:	
Alt Event ID:	5132-2	Category:	
Status:	Closed	Sardonyx ID:	
UST Tank Count:	3	MTBE Classifica:	
AST Tank Count:	0	Sum of Reimbur Amt:	58198.01
Source of Release:		Reviewer Full Name:	Joe'l Lambe
Cause of Release:		Logged On:	6/26/1991
Confirm Rel Dt:	6/26/1991	Logged By:	
Site Name:	A-B Petroleum #31		



Map Key	Number of Records	Direction	Distance (mi/ft)	Elev/Diff (ft)	Site	DB
---------	-------------------	-----------	------------------	----------------	------	----

Loc Addr:  
Loc Addr2:  
Loc Addr3:  
Aka Name:  
Aka Loc Addr:

**Reimbursement Application (CDLE) (As of 17 January, 2023)**

<b>Rap ID:</b>	RAP-654	<b>Eligibil Type Desc:</b>	Tank Owner/Operator
<b>Protest ID:</b>		<b>Rap Payee Type ID:</b>	
<b>Rap Status:</b>	Paid	<b>Reimbursement Req:</b>	4710.82
<b>Application Type:</b>	Supplemental	<b>Total Reimburse:</b>	4710.82
<b>User Group Name:</b>		<b>Max Amt Reduction:</b>	
<b>FPR Date:</b>	8/1/1996	<b>PSTC Date:</b>	
<b>Protest Amount:</b>			
<b>Payee:</b>	ExxonMobil Corporation		
<b>Cap Status:</b>			
<b>Spec Cond:</b>			
<b>Note:</b>	Colorado Department of Labor and Employment (CDLE)		

<b>Rap ID:</b>	RAP-222	<b>Eligibil Type Desc:</b>	Tank Owner/Operator
<b>Protest ID:</b>		<b>Rap Payee Type ID:</b>	
<b>Rap Status:</b>	Paid	<b>Reimbursement Req:</b>	63487.19
<b>Application Type:</b>	Original	<b>Total Reimburse:</b>	63487.19
<b>User Group Name:</b>		<b>Max Amt Reduction:</b>	
<b>FPR Date:</b>	1/1/1994	<b>PSTC Date:</b>	6/4/1993
<b>Protest Amount:</b>			
<b>Payee:</b>	ExxonMobil Corporation		
<b>Cap Status:</b>			
<b>Spec Cond:</b>			
<b>Note:</b>	Colorado Department of Labor and Employment (CDLE)		

**Events (CDLE) (As of 17 January, 2023)**

<b>Event ID:</b>	8003	<b>Proj. Closure Date:</b>	
<b>Alt Event ID:</b>		<b>Category:</b>	
<b>Status:</b>	Closed	<b>Sardonyx ID:</b>	
<b>UST Tank Count:</b>	3	<b>MTBE Classifica:</b>	
<b>AST Tank Count:</b>	0	<b>Sum of Reimbur Amt:</b>	
<b>Source of Release:</b>		<b>Reviewer Full Name:</b>	Jennifer Steffes
<b>Cause of Release:</b>		<b>Logged On:</b>	1/6/2000
<b>Confirm Rel Dt:</b>	1/6/2000	<b>Logged By:</b>	
<b>Site Name:</b>	A-B Petroleum #31		
<b>Loc Addr:</b>			
<b>Loc Addr2:</b>			
<b>Loc Addr3:</b>			
<b>Aka Name:</b>			
<b>Aka Loc Addr:</b>			

**Events (CDLE) (As of 17 January, 2023)**

<b>Event ID:</b>		<b>Proj. Closure Date:</b>	
<b>Alt Event ID:</b>		<b>Category:</b>	
<b>Status:</b>	Closed	<b>Sardonyx ID:</b>	
<b>UST Tank Count:</b>	3	<b>MTBE Classifica:</b>	
<b>AST Tank Count:</b>	0	<b>Sum of Reimbur Amt:</b>	
<b>Source of Release:</b>	Unknown	<b>Reviewer Full Name:</b>	
<b>Cause of Release:</b>		<b>Logged On:</b>	1/11/2016
<b>Confirm Rel Dt:</b>	1/4/2016	<b>Logged By:</b>	
<b>Site Name:</b>	A-B Petroleum #31		
<b>Loc Addr:</b>			
<b>Loc Addr2:</b>			
<b>Loc Addr3:</b>			
<b>Aka Name:</b>			
<b>Aka Loc Addr:</b>			



Map Key	Number of Records	Direction	Distance (mi/ft)	Elev/Diff (ft)	Site	DB
---------	----------------------	-----------	---------------------	-------------------	------	----

**Events (CDLE) (As of 17 January, 2023)**

Event ID:	4950	Proj. Closure Date:	
Alt Event ID:	5132-1	Category:	
Status:	Closed	Sardonyx ID:	
UST Tank Count:	3	MTBE Classifica:	
AST Tank Count:	0	Sum of Reimbur Amt:	
Source of Release:		Reviewer Full Name:	Joe'I Lambe
Cause of Release:		Logged On:	2/28/1990
Confirm Rel Dt:	2/28/1990	Logged By:	
Site Name:	A-B Petroleum #31		
Loc Addr:			
Loc Addr2:			
Loc Addr3:			
Aka Name:			
Aka Loc Addr:			

**Events (CDLE) (As of 17 January, 2023)**

Event ID:	12552	Proj. Closure Date:	
Alt Event ID:		Category:	
Status:	Closed	Sardonyx ID:	
UST Tank Count:	3	MTBE Classifica:	
AST Tank Count:	0	Sum of Reimbur Amt:	70074.78
Source of Release:		Reviewer Full Name:	Hannah Williams
Cause of Release:	Other	Logged On:	6/21/2016
Confirm Rel Dt:	6/17/2016	Logged By:	
Site Name:	A-B Petroleum #31		
Loc Addr:			
Loc Addr2:			
Loc Addr3:			
Aka Name:			
Aka Loc Addr:			

**Reimbursement Application (CDLE) (As of 17 January, 2023)**

Rap ID:	RAP-32951	Eligibil Type Desc:	Tank Owner/Operator
Protest ID:		Rap Payee Type ID:	Corporation
Rap Status:	Paid	Reimbursement Req:	11845.74
Application Type:	Supplemental	Total Reimburse:	11728.46
User Group Name:		Max Amt Reduction:	2000000
FPR Date:	11/1/2018	PSTC Date:	
Protest Amount:			
Payee:	A-B Petroleum Inc		
Cap Status:			
Spec Cond:			
Note:	Colorado Department of Labor and Employment (CDLE)		
Rap ID:	RAP-32038	Eligibil Type Desc:	Tank Owner/Operator
Protest ID:		Rap Payee Type ID:	Corporation
Rap Status:	Paid	Reimbursement Req:	11316.56
Application Type:	Supplemental	Total Reimburse:	11204.51
User Group Name:		Max Amt Reduction:	2000000
FPR Date:	12/27/2017	PSTC Date:	
Protest Amount:			
Payee:	A-B Petroleum Inc		
Cap Status:			
Spec Cond:			
Note:	Colorado Department of Labor and Employment (CDLE)		
Rap ID:	RAP-30753	Eligibil Type Desc:	Tank Owner/Operator
Protest ID:		Rap Payee Type ID:	Corporation
Rap Status:	Paid	Reimbursement Req:	37094.57
Application Type:	Original	Total Reimburse:	37094.57



Map Key	Number of Records	Direction	Distance (mi/ft)	Elev/Diff (ft)	Site	DB
---------	-------------------	-----------	------------------	----------------	------	----

<b>User Group Name:</b>					<b>Max Amt Reduction:</b>	2000000
<b>FPR Date:</b>	11/18/2016				<b>PSTC Date:</b>	11/18/2016
<b>Protest Amount:</b>						
<b>Payee:</b>		A-B Petroleum Inc				
<b>Cap Status:</b>						
<b>Spec Cond:</b>						
<b>Note:</b>		Colorado Department of Labor and Employment (CDLE)				
<b>Rap ID:</b>	RAP-31328				<b>Eligibil Type Desc:</b>	Tank Owner/Operator
<b>Protest ID:</b>					<b>Rap Payee Type ID:</b>	Corporation
<b>Rap Status:</b>	Paid				<b>Reimbursement Req:</b>	19817.91
<b>Application Type:</b>	Supplemental				<b>Total Reimburse:</b>	19621.69
<b>User Group Name:</b>					<b>Max Amt Reduction:</b>	2000000
<b>FPR Date:</b>	5/11/2017				<b>PSTC Date:</b>	
<b>Protest Amount:</b>						
<b>Payee:</b>		A-B Petroleum Inc				
<b>Cap Status:</b>						
<b>Spec Cond:</b>						
<b>Note:</b>		Colorado Department of Labor and Employment (CDLE)				

#### Events (CDLE) (As of 17 January, 2023)

<b>Event ID:</b>		<b>Proj. Closure Date:</b>	
<b>Alt Event ID:</b>		<b>Category:</b>	
<b>Status:</b>	Closed	<b>Sardonyx ID:</b>	
<b>UST Tank Count:</b>	3	<b>MTBE Classifica:</b>	
<b>AST Tank Count:</b>	0	<b>Sum of Reimbur Amt:</b>	
<b>Source of Release:</b>	Tank	<b>Reviewer Full Name:</b>	
<b>Cause of Release:</b>		<b>Logged On:</b>	6/17/2016
<b>Confirm Rel Dt:</b>	6/17/2016	<b>Logged By:</b>	
<b>Site Name:</b>	A-B Petroleum #31		
<b>Loc Addr:</b>			
<b>Loc Addr2:</b>			
<b>Loc Addr3:</b>			
<b>Aka Name:</b>			
<b>Aka Loc Addr:</b>			

#### Facility (CDLE) (As of 17 January, 2023)

<b>Owner Costis ID:</b>	OWNR-50	<b>Type:</b>	Retail
<b>No of Active Tanks:</b>	0	<b>Facility Owner:</b>	A-B Petroleum Inc
<b>No of Metred Prod:</b>	24		

#### Events (COSTIS) (As of 18 October, 2021)

<b>Event ID:</b>	4950	<b>Log Date:</b>	2/28/1990
<b>Process Status Name:</b>	Closed		
<b>Site Name:</b>	Exxon Co USARas #63864		
<b>Facility Name:</b>	A-B Petroleum #31		
<b>Address:</b>	525 Hwy 287 Broomfield CO 80020		
<b>Loc Address:</b>	525 Hwy 287 Broomfield 80020		
<b>Loc City:</b>	Broomfield		
<b>Loc County:</b>	Boulder		

#### Events (COSTIS) (As of 18 October, 2021)

<b>Event ID:</b>	12552	<b>Log Date:</b>	6/21/2016 12:51:32 PM
<b>Process Status Name:</b>	Closed		
<b>Site Name:</b>	A-B Petroleum #31		
<b>Facility Name:</b>	A-B Petroleum #31		
<b>Address:</b>	525 Hwy 287 Broomfield CO 80020		
<b>Loc Address:</b>	525 Hwy 287 Broomfield 80020		
<b>Loc City:</b>	Broomfield		
<b>Loc County:</b>	Broomfield		



Map Key	Number of Records	Direction	Distance (mi/ft)	Elev/Diff (ft)	Site	DB
---------	----------------------	-----------	---------------------	-------------------	------	----

**Reimbursement Application (COSTIS) (As of 18 October, 2021)**

RAP ID:	32038			Event ID:	12552
Facility ID:	3405			PSTC Date:	
Payee Name:	A-B Petroleum Inc				
RAP ID:	32951			Event ID:	12552
Facility ID:	3405			PSTC Date:	
Payee Name:	A-B Petroleum Inc				
RAP ID:	31328			Event ID:	12552
Facility ID:	3405			PSTC Date:	
Payee Name:	A-B Petroleum Inc				
RAP ID:	30753			Event ID:	12552
Facility ID:	3405			PSTC Date:	11/18/2016
Payee Name:	A-B Petroleum Inc				

**Events (COSTIS) (As of 18 October, 2021)**

Event ID:	4947			Log Date:	6/26/1991
Process Status Name:	Closed				
Site Name:	Exxon Co USARas #63864				
Facility Name:	A-B Petroleum #31				
Address:	525 Hwy 287 Broomfield CO 80020				
Loc Address:	525 Hwy 287 Broomfield 80020				
Loc City:	Broomfield				
Loc County:	Boulder				

**Reimbursement Application (COSTIS) (As of 18 October, 2021)**

RAP ID:	222			Event ID:	4947
Facility ID:	3405			PSTC Date:	6/4/1993
Payee Name:	ExxonMobil Corporation				
RAP ID:	654			Event ID:	4947
Facility ID:	3405			PSTC Date:	
Payee Name:	ExxonMobil Corporation				

**Events (COSTIS) (As of 18 October, 2021)**

Event ID:	8003			Log Date:	1/6/2000
Process Status Name:	Closed				
Site Name:	Conomart				
Facility Name:	A-B Petroleum #31				
Address:	525 Hwy 287 Broomfield CO 80020				
Loc Address:	525 Us Hwy 287 Broomfield 80020				
Loc City:	Broomfield				
Loc County:	Boulder				

**OPS Regulated Storage Tanks**

No of Tanks: 0

**OPS Petroleum Release Events in Colorado - Petroleum Release Events**

Event ID:	4950	Phone:	303-318-4357
Release No:	REL-001565	City:	Broomfield
Status:	Closed	Zip:	80020
Release Date:	2/28/1990	State:	CO
Closure Date:	3/2/1993	County:	Broomfield



Map Key	Number of Records	Direction	Distance (mi/ft)	Elev/Diff (ft)	Site	DB
<b>NFA Type:</b>		Pre-RBCA		<b>Latitude:</b>	39.922546	
<b>Release Cause:</b>				<b>Longitude:</b>	-105.091317	
<b>Reimbursement Total:</b>				<b>Latitude Longitude:</b>	39.922546, -105.091317	
<b>Contact:</b>		Joe'l Lambe				
<b>Release Source:</b>						
<b>Site Name:</b>		A-B Petroleum #31				
<b>Address:</b>		525 Hwy 287				
<b>Email:</b>		cdle_ops_public_record_center@state.co.us				
<b>Link :</b>		https://socgov18.force.com/s/release/a183h000003KVfD				

**OPS Petroleum Release Events in Colorado - Petroleum Release Events**

<b>Event ID:</b>	8003	<b>Phone:</b>	303-318-4357
<b>Release No:</b>	REL-002415	<b>City:</b>	Broomfield
<b>Status:</b>	Closed	<b>Zip:</b>	80020
<b>Release Date:</b>	1/6/2000	<b>State:</b>	CO
<b>Closure Date:</b>	4/2/2003	<b>County:</b>	Broomfield
<b>NFA Type:</b>	Tier I	<b>Latitude:</b>	39.922546
<b>Release Cause:</b>		<b>Longitude:</b>	-105.091317
<b>Reimbursement Total:</b>		<b>Latitude Longitude:</b>	39.922546, -105.091317
<b>Contact:</b>	Jennifer Steffes		
<b>Release Source:</b>			
<b>Site Name:</b>	A-B Petroleum #31		
<b>Address:</b>	525 Hwy 287		
<b>Email:</b>	cdle_ops_public_record_center@state.co.us		
<b>Link :</b>	https://socgov18.force.com/s/release/a183h000003KVsv		

**OPS Petroleum Release Events in Colorado - Petroleum Release Events**

<b>Event ID:</b>	4947	<b>Phone:</b>	303-318-4357
<b>Release No:</b>	REL-001564	<b>City:</b>	Broomfield
<b>Status:</b>	Closed	<b>Zip:</b>	80020
<b>Release Date:</b>	6/26/1991	<b>State:</b>	CO
<b>Closure Date:</b>	12/2/1997	<b>County:</b>	Broomfield
<b>NFA Type:</b>	Pre-RBCA	<b>Latitude:</b>	39.922546
<b>Release Cause:</b>		<b>Longitude:</b>	-105.091317
<b>Reimbursement Total:</b>		<b>Latitude Longitude:</b>	39.922546, -105.091317
<b>Contact:</b>	Joe'l Lambe		
<b>Release Source:</b>			
<b>Site Name:</b>	A-B Petroleum #31		
<b>Address:</b>	525 Hwy 287		
<b>Email:</b>	cdle_ops_public_record_center@state.co.us		
<b>Link :</b>	https://socgov18.force.com/s/release/a183h000003KVfC		

**OPS Petroleum Release Events in Colorado - Petroleum Release Events**

<b>Event ID:</b>	12552	<b>Phone:</b>	303-318-4357
<b>Release No:</b>	REL-004803	<b>City:</b>	Broomfield
<b>Status:</b>	Closed	<b>Zip:</b>	80020
<b>Release Date:</b>	6/17/2016	<b>State:</b>	CO
<b>Closure Date:</b>	1/16/2018	<b>County:</b>	Broomfield
<b>NFA Type:</b>	Tier I	<b>Latitude:</b>	39.922546
<b>Release Cause:</b>	Other	<b>Longitude:</b>	-105.091317
<b>Reimbursement Total:</b>		<b>Latitude Longitude:</b>	39.922546, -105.091317
<b>Contact:</b>	Hannah Williams		
<b>Release Source:</b>			
<b>Site Name:</b>	A-B Petroleum #31		
<b>Address:</b>	525 Hwy 287		
<b>Email:</b>	cdle_ops_public_record_center@state.co.us		
<b>Link :</b>	<a href="https://socgov18.force.com/s/release/a183h000003KWVR">https://socgov18.force.com/s/release/a183h000003KWVR</a>		

<a href="#">359</a>	4 of 5	S	0.03 / 137.01	5,404.95 / 401	A-B Petroleum #31 525 Hwy 287 Broomfield CO 80020	LUST TRUST
---------------------	--------	---	---------------	----------------	---	------------



Map Key	Number of Records	Direction	Distance (mi/ft)	Elev/Diff (ft)	Site	DB
<div> <div> Facility ID: 3405 TtlAmtAppvdForReim 68198.01 : UST Tank Count: County: Broomfield </div> <div> Event ID: 4947 Release Date: 6/26/1991 AST Tank count: </div> </div>						
<a href="#">359</a>	5 of 5	S	0.03 / 137.01	5,404.95 / 401	A-B Petroleum #31 525 Hwy 287 Broomfield CO 80020	LUST TRUST
<div> <div> Facility ID: 3405 TtlAmtAppvdForReim 79649.23 : UST Tank Count: County: Broomfield </div> <div> Event ID: 12552 Release Date: 6/17/2016 AST Tank count: </div> </div>						
<a href="#">360</a>	1 of 2	S	0.13 / 706.44	5,403.83 / 400	COLORADO COLLISION REPAIR INC 2007 W MIDWAY BLVD BROOMFIELD CO 80020	RCRA VSQG
<div> EPA Handler ID: COR000223164 Gen Status Universe: VSG Contact Name: JAMES G JOHNSON Contact Address: 2007 , W MIDWAY BLVD , , BROOMFIELD , CO, 80020 , US Contact Phone No and Ext: 303-469-5060 Contact Email: Contact Country: US County Name: BROOMFIELD EPA Region: 08 Land Type: Private Receive Date: 20100413 Location Latitude: 39.941136 Location Longitude: -105.124172 </div>						
<b><u>Violation/Evaluation Summary</u></b>						
<b>Note:</b> NO RECORDS: As of Jan 2023, there are no Compliance Monitoring and Enforcement (violation) records associated with this facility (EPA ID).						
<b><u>Handler Summary</u></b>						
Importer Activity: No Mixed Waste Generator: No Transporter Activity: No Transfer Facility: No Onsite Burner Exemption: No Furnace Exemption: No Underground Injection Activity: No Commercial TSD: No Used Oil Transporter: No Used Oil Transfer Facility: No Used Oil Processor: No Used Oil Refiner: No Used Oil Burner: No Used Oil Market Burner: No Used Oil Spec Marketer: No						
<b><u>Hazardous Waste Handler Details</u></b>						
Sequence No: 1 Receive Date: 20100413						



Map Key	Number of Records	Direction	Distance (mi/ft)	Elev/Diff (ft)	Site	DB
<b>Handler Name:</b>		COLORADO COLLISION REPAIR INC				
<b>Federal Waste Generator Code:</b>		3				
<b>Generator Code Description:</b>		Very Small Quantity Generator				
<b>Source Type:</b>		Notification				
<b><u>Waste Code Details</u></b>						
<b>Hazardous Waste Code:</b>		D001				
<b>Waste Code Description:</b>		IGNITABLE WASTE				
<b>Hazardous Waste Code:</b>		F003				
<b>Waste Code Description:</b>		THE FOLLOWING SPENT NONHALOGENATED SOLVENTS: XYLENE, ACETONE, ETHYL ACETATE, ETHYL BENZENE, ETHYL ETHER, METHYL ISOBUTYL KETONE, N-BUTYL ALCOHOL, CYCLOHEXANONE, AND METHANOL; ALL SPENT SOLVENT MIXTURES/BLENDS CONTAINING, BEFORE USE, ONLY THE ABOVE SPENT NONHALOGENATED SOLVENTS; AND ALL SPENT SOLVENT MIXTURES/BLENDS CONTAINING, BEFORE USE, ONE OR MORE OF THE ABOVE NONHALOGENATED SOLVENTS, AND A TOTAL OF TEN PERCENT OR MORE (BY VOLUME) OF ONE OR MORE OF THOSE SOLVENTS LISTED IN F001, F002, F004, AND F005; AND STILL BOTTOMS FROM THE RECOVERY OF THESE SPENT SOLVENTS AND SPENT SOLVENT MIXTURES.				
<b>Hazardous Waste Code:</b>		F005				
<b>Waste Code Description:</b>		THE FOLLOWING SPENT NONHALOGENATED SOLVENTS: TOLUENE, METHYL ETHYL KETONE, CARBON DISULFIDE, ISOBUTANOL, PYRIDINE, BENZENE, 2-ETHOXYETHANOL, AND 2-NITROPROPANE; ALL SPENT SOLVENT MIXTURES/BLENDS CONTAINING, BEFORE USE, A TOTAL OF TEN PERCENT OR MORE (BY VOLUME) OF ONE OR MORE OF THE ABOVE NONHALOGENATED SOLVENTS OR THOSE SOLVENTS LISTED IN F001, F002, OR F004; AND STILL BOTTOMS FROM THE RECOVERY OF THESE SPENT SOLVENTS AND SPENT SOLVENT MIXTURES.				
<b><u>Owner/Operator Details</u></b>						
<b>Owner/Operator Ind:</b>		Current Operator		<b>Street No:</b>		2007
<b>Type:</b>		Private		<b>Street 1:</b>		W MIDWAY BLVD
<b>Name:</b>		COLORADO COLLISION REPAIR INC		<b>Street 2:</b>		
<b>Date Became Current:</b>		20100413		<b>City:</b>		BROOMFIELD
<b>Date Ended Current:</b>				<b>State:</b>		CO
<b>Phone:</b>		303-469-5060		<b>Country:</b>		US
<b>Source Type:</b>		Notification		<b>Zip Code:</b>		80020
<b>Owner/Operator Ind:</b>		Current Owner		<b>Street No:</b>		2007
<b>Type:</b>		Private		<b>Street 1:</b>		W MIDWAY BLVD
<b>Name:</b>		TODD FREIER		<b>Street 2:</b>		
<b>Date Became Current:</b>		20100413		<b>City:</b>		BROOMFIELD
<b>Date Ended Current:</b>				<b>State:</b>		CO
<b>Phone:</b>		303-469-5060		<b>Country:</b>		US
<b>Source Type:</b>		Notification		<b>Zip Code:</b>		80020

<a href="#">360</a>	2 of 2	S	0.13 / 706.44	5,403.83 / 400	Colorado Collision Repair, Inc. 2007 W. Midway Blvd. Broofield CO	SWF/LF
---------------------	--------	---	---------------	----------------	---	--------

Loc ID: BRM7

**Facility Detail Info**

**Location ID:** BRM7  
**Facility Name:** Colorado Collision Repair, Inc.  
**Location Address:** 2007 W. Midway Blvd.  
**City:** Broofield  
**Zip:** 80020  
**County Name:** BROOMFIELD  
**Latitude:** 39.922207  
**Longitude:** -105.092239

**Facility Map Info (REST)**



Map Key	Number of Records	Direction	Distance (mi/ft)	Elev/Diff (ft)	Site	DB
---------	-------------------	-----------	------------------	----------------	------	----

**Location ID:** BRM7  
**FID:** 613  
**Primary AC:** Unregistered - Generator of Motor Vehicle and Trailer Waste Tires  
**Facility Name:** Colorado Collision Repair, Inc.  
**Address:** 2007 W. Midway Blvd.  
**City:** Broomfield  
**Zip:** 80020  
**County Name:** BROOMFIELD  
**Latitude:** 39.922207  
**Longitude:** -105.092239  
**Y:** 39.9222070000017  
**X:** -105.092239000002

#### Activity Info

**Activity Type:** (None)  
**Closure Units:** FALSE  
**Post Closure Units:** FALSE  
**Post Closure Ended:** FALSE  
**Clean Closed Units:** FALSE

<a href="#">361</a>	1 of 2	S	0.29 / 1,542.40	5,419.90 / 416	Commander Leasing Property 2300 W Midway Blvd Broomfield 80020 CO	LST
---------------------	--------	---	--------------------	-------------------	--	-----

<b>Facility ID:</b> 18646 <b>Event ID:</b> <b>Facility Name(OPS):</b> Commander Leasing Property <b>Facility Type(OPS):</b> Non-Retail <b>Fac Category(OPS):</b> Other <b>Address(OPS):</b> 2300 W Midway Blvd <b>City(OPS):</b> Broomfield <b>Zip Code(OPS):</b> 80020 <b>County(OPS):</b> Broomfield <b>State(OPS):</b> CO <b>Lat Long(OPS):</b> 39.922172 -105.096449 <b>Fac Name(COSTIS):</b> Commander Leasing Property <b>Address (COSTIS):</b> 2300 W Midway Blvd Broomfield 80020 <b>County (COSTIS):</b> Broomfield <b>Original Source:</b> Colorado Storage Tank Information System (COSTIS) (As of 18 October, 2021); Colorado Department of Labor and Employment (CDLE); Oil & Public Safety(OPS) Regulated Storage Tanks; OPS Petroleum Release Events in Colorado - Petroleum Release Events	<b>Fac Name(CDLE):</b> Commander Leasing Property <b>Address(CDLE):</b> 2300 W Midway Blvd <b>Fac Type(CDLE):</b> Non-Retail <b>Fac Category(CDLE):</b> Other <b>City(CDLE):</b> Broomfield <b>Zip(CDLE):</b> 80020 <b>County(CDLE):</b> Broomfield <b>State(CDLE):</b> CO <b>Latitude(CDLE):</b> 39.922172 <b>Longitude(CDLE):</b> -105.096449
<b>Owner ID:</b> 21350 <b>Owner Name:</b>	

#### Events (CDLE) (As of 17 January, 2023)

<b>Event ID:</b> 10724 <b>Alt Event ID:</b> <b>Status:</b> Closed <b>UST Tank Count:</b> 1 <b>AST Tank Count:</b> 0 <b>Source of Release:</b> Tank <b>Cause of Release:</b> <b>Confirm Rel Dt:</b> 10/14/2008 <b>Site Name:</b> Commander Leasing Property <b>Loc Addr:</b> <b>Loc Addr2:</b> <b>Loc Addr3:</b> <b>Aka Name:</b> <b>Aka Loc Addr:</b>	<b>Proj. Closure Date:</b> <b>Category:</b> <b>Sardonyx ID:</b> <b>MTBE Classifica:</b> Pathway Eliminated <b>Sum of Reimbur Amt:</b> 39532.36 <b>Reviewer Full Name:</b> Dennis Hotovec <b>Logged On:</b> 10/17/2008 <b>Logged By:</b>
--	--



Map Key	Number of Records	Direction	Distance (mi/ft)	Elev/Diff (ft)	Site	DB
---------	-------------------	-----------	------------------	----------------	------	----

#### Reimbursement Application (CDLE) (As of 17 January, 2023)

<b>Rap ID:</b>	RAP-22475	<b>Eligibil Type Desc:</b>	Tank Owner/Operator
<b>Protest ID:</b>		<b>Rap Payee Type ID:</b>	Other
<b>Rap Status:</b>	Paid	<b>Reimbursement Req:</b>	11731.56
<b>Application Type:</b>	Supplemental	<b>Total Reimburse:</b>	11729.06
<b>User Group Name:</b>		<b>Max Amt Reduction:</b>	
<b>FPR Date:</b>	3/31/2011	<b>PSTC Date:</b>	
<b>Protest Amount:</b>			
<b>Payee:</b>	Commander Leasing LLC		
<b>Cap Status:</b>			
<b>Spec Cond:</b>	Recd W-9 5/14/10 - CAHII **Note: Many records provided by the department have a truncated [Spec Cond] field.		
<b>Note:</b>	Colorado Department of Labor and Employment (CDLE)		

<b>Rap ID:</b>	RAP-20987	<b>Eligibil Type Desc:</b>	Tank Owner/Operator
<b>Protest ID:</b>		<b>Rap Payee Type ID:</b>	Other
<b>Rap Status:</b>	Paid	<b>Reimbursement Req:</b>	38091.99
<b>Application Type:</b>	Original	<b>Total Reimburse:</b>	37803.3
<b>User Group Name:</b>		<b>Max Amt Reduction:</b>	
<b>FPR Date:</b>	1/21/2011	<b>PSTC Date:</b>	1/21/2011
<b>Protest Amount:</b>			
<b>Payee:</b>	Commander Leasing LLC		
<b>Cap Status:</b>			
<b>Spec Cond:</b>	Recd W-9 5/14/10 - CAHII **Note: Many records provided by the department have a truncated [Spec Cond] field.		
<b>Note:</b>	Colorado Department of Labor and Employment (CDLE)		

<b>Rap ID:</b>	RAP-20647	<b>Eligibil Type Desc:</b>	Tank Owner/Operator
<b>Protest ID:</b>		<b>Rap Payee Type ID:</b>	Other
<b>Rap Status:</b>	Withdrawn	<b>Reimbursement Req:</b>	0
<b>Application Type:</b>	Original	<b>Total Reimburse:</b>	0
<b>User Group Name:</b>		<b>Max Amt Reduction:</b>	
<b>FPR Date:</b>		<b>PSTC Date:</b>	
<b>Protest Amount:</b>			
<b>Payee:</b>	Commander Leasing LLC		
<b>Cap Status:</b>			
<b>Spec Cond:</b>			
<b>Note:</b>	Colorado Department of Labor and Employment (CDLE)		

#### Facility (CDLE) (As of 17 January, 2023)

<b>Owner Costis ID:</b>	OWNR-21350	<b>Type:</b>	Non-Retail
<b>No of Active Tanks:</b>	0	<b>Facility Owner:</b>	Commander Leasing LLC
<b>No of Metred Prod:</b>	0		

#### Events (COSTIS) (As of 18 October, 2021)

<b>Event ID:</b>	10724	<b>Log Date:</b>	10/17/2008 10:48:24 AM
<b>Process Status Name:</b>	Closed		
<b>Site Name:</b>	Commander Leasing Property		
<b>Facility Name:</b>			
<b>Address:</b>	2300 W Midway Blvd Broomfield CO 80020		
<b>Loc Address:</b>	2300 W Midway Blvd Broomfield 80020		
<b>Loc City:</b>	Broomfield		
<b>Loc County:</b>	Broomfield		

#### Reimbursement Application (COSTIS) (As of 18 October, 2021)

<b>RAP ID:</b>	20987	<b>Event ID:</b>	10724
<b>Facility ID:</b>	18646	<b>PSTC Date:</b>	1/21/2011
<b>Payee Name:</b>	Commander Leasing LLC		
<b>RAP ID:</b>	20647	<b>Event ID:</b>	10724
<b>Facility ID:</b>	18646	<b>PSTC Date:</b>	
<b>Payee Name:</b>	Commander Leasing LLC		



Map Key	Number of Records	Direction	Distance (mi/ft)	Elev/Diff (ft)	Site	DB
<div> <div>RAP ID:22475</div> <div>Facility ID:18646</div> <div>Payee Name:Commander Leasing LLC</div> </div> <div> <div>Event ID:10724</div> <div>PSTC Date:</div> </div>						
<b><u>OPS Regulated Storage Tanks</u></b>						
No of Tanks: 0						
<b><u>OPS Petroleum Release Events in Colorado - Petroleum Release Events</u></b>						
<div> <div>Event ID:10724</div> <div>Release No:REL-001174</div> <div>Status:Closed</div> <div>Release Date:10/14/2008</div> <div>Closure Date:9/25/2009</div> <div>NFA Type:Tier II</div> <div>Release Cause:</div> <div>Reimbursement Total:</div> <div>Contact:Dennis Hotovec</div> <div>Release Source:Tank</div> <div>Site Name:Commander Leasing Property</div> <div>Address:2300 W Midway Blvd</div> <div>Email:cdle_ops_public_record_center@state.co.us</div> <div>Link :https://socgov18.force.com/s/release/a183h000003KVYu</div> </div> <div> <div>Phone:303-318-4357</div> <div>City:Broomfield</div> <div>Zip:80020</div> <div>State:CO</div> <div>County:Broomfield</div> <div>Latitude:39.922172</div> <div>Longitude:-105.096449</div> <div>Latitude Longitude:39.922172, -105.096449</div> </div>						
<a href="#">361</a>	2 of 2	S	0.29 / 1,542.40	5,419.90 / 416	Commander Leasing Property 2300 W Midway Blvd Broomfield CO 80020	LUST TRUST
<div> <div>Facility ID:18646</div> <div>TtlAmtAppvdForReim:49532.36</div> <div>UST Tank Count:</div> <div>County:Broomfield</div> </div> <div> <div>Event ID:10724</div> <div>Release Date:10/14/2008</div> <div>AST Tank count:</div> </div>						
<a href="#">362</a>	1 of 5	S	0.10 / 504.34	5,403.44 / 399	CENTURY 1 CHEVROLET 2005 MIDWAY BLVD BROOMFIELD CO 80020	RCRA NON GEN
<div> <div>EPA Handler ID:COD002802767</div> <div>Gen Status Universe:No Report</div> <div>Contact Name:MARTY EMGE</div> <div>Contact Address:2005 W MIDWAY BLVD , , BROOMFIELD , CO, 80020 , US</div> <div>Contact Phone No and Ext:</div> <div>Contact Email:</div> <div>Contact Country:US</div> <div>County Name:BOULDER</div> <div>EPA Region:08</div> <div>Land Type:Other</div> <div>Receive Date:19931129</div> <div>Location Latitude:</div> <div>Location Longitude:</div> </div>						
<b><u>Violation/Evaluation Summary</u></b>						
<b>Note:</b> NO RECORDS: As of Jan 2023, there are no Compliance Monitoring and Enforcement (violation) records associated with this facility (EPA ID).						
<b><u>Handler Summary</u></b>						
<div> <div>Importer Activity:No</div> <div>Mixed Waste Generator:No</div> </div>						
1705	erisinfo.com   Environmental Risk Information Services					Order No: 23040400482



Map Key	Number of Records	Direction	Distance (mi/ft)	Elev/Diff (ft)	Site	DB
<b>Transporter Activity:</b>		No				
<b>Transfer Facility:</b>		No				
<b>Onsite Burner Exemption:</b>		No				
<b>Furnace Exemption:</b>		No				
<b>Underground Injection Activity:</b>		No				
<b>Commercial TSD:</b>		No				
<b>Used Oil Transporter:</b>		No				
<b>Used Oil Transfer Facility:</b>		No				
<b>Used Oil Processor:</b>		No				
<b>Used Oil Refiner:</b>		No				
<b>Used Oil Burner:</b>		No				
<b>Used Oil Market Burner:</b>		No				
<b>Used Oil Spec Marketer:</b>		No				

#### Hazardous Waste Handler Details

**Sequence No:** 1  
**Receive Date:** 19931129  
**Handler Name:** CENTURY 1 CHEVROLET  
**Source Type:** Notification  
**Federal Waste Generator Code:** N  
**Generator Code Description:** Not a Generator, Verified

#### Waste Code Details

**Hazardous Waste Code:** F003  
**Waste Code Description:** THE FOLLOWING SPENT NONHALOGENATED SOLVENTS: XYLENE, ACETONE, ETHYL ACETATE, ETHYL BENZENE, ETHYL ETHER, METHYL ISOBUTYL KETONE, N-BUTYL ALCOHOL, CYCLOHEXANONE, AND METHANOL; ALL SPENT SOLVENT MIXTURES/BLENDS CONTAINING, BEFORE USE, ONLY THE ABOVE SPENT NONHALOGENATED SOLVENTS; AND ALL SPENT SOLVENT MIXTURES/BLENDS CONTAINING, BEFORE USE, ONE OR MORE OF THE ABOVE NONHALOGENATED SOLVENTS, AND A TOTAL OF TEN PERCENT OR MORE (BY VOLUME) OF ONE OR MORE OF THOSE SOLVENTS LISTED IN F001, F002, F004, AND F005; AND STILL BOTTOMS FROM THE RECOVERY OF THESE SPENT SOLVENTS AND SPENT SOLVENT MIXTURES.

**Hazardous Waste Code:** D001  
**Waste Code Description:** IGNITABLE WASTE

**Hazardous Waste Code:** F005  
**Waste Code Description:** THE FOLLOWING SPENT NONHALOGENATED SOLVENTS: TOLUENE, METHYL ETHYL KETONE, CARBON DISULFIDE, ISOBUTANOL, PYRIDINE, BENZENE, 2-ETHOXYETHANOL, AND 2-NITROPROPANE; ALL SPENT SOLVENT MIXTURES/BLENDS CONTAINING, BEFORE USE, A TOTAL OF TEN PERCENT OR MORE (BY VOLUME) OF ONE OR MORE OF THE ABOVE NONHALOGENATED SOLVENTS OR THOSE SOLVENTS LISTED IN F001, F002, OR F004; AND STILL BOTTOMS FROM THE RECOVERY OF THESE SPENT SOLVENTS AND SPENT SOLVENT MIXTURES.

#### Owner/Operator Details

<b>Owner/Operator Ind:</b>	Current Owner	<b>Street No:</b>	
<b>Type:</b>	Private	<b>Street 1:</b>	DATA NOT REQUESTED
<b>Name:</b>	CLARKS CLEANERS	<b>Street 2:</b>	
<b>Date Became Current:</b>	18000101	<b>City:</b>	DATA NOT REQUESTED
<b>Date Ended Current:</b>		<b>State:</b>	CO
<b>Phone:</b>	999-999-9999	<b>Country:</b>	
<b>Source Type:</b>	Notification	<b>Zip Code:</b>	99999

<a href="#">362</a>	2 of 5	S	0.10 / 504.34	5,403.44 / 399	Park Plaza Midway 2005 West Midway Boulevard BROOMFIELD CO 80020	VCP
---------------------	--------	---	---------------	----------------	--	-----

<b>File No:</b>	080104-1	<b>Project Active:</b>	
<b>Site No:</b>		<b>Received Date:</b>	
<b>ID:</b>		<b>Content Type:</b>	
<b>Review Due Dt:</b>		<b>Created:</b>	
<b>Extension:</b>		<b>Modified:</b>	



Map Key	Number of Records	Direction	Distance (mi/ft)	Elev/Diff (ft)	Site	DB
Actual Review Dt:				Expr1000:		
REM Start Due Dt:				Project ID Admin:		
REM Comp Due Dt:				Acreage:		
Actual Cost:				ID (REST):	407	
Rebate:				FID (REST):	1211	
Tax Credit:				Received Dt (REST):	1/3/2008, 7:00 PM	
App Type:				County (REST):	BROOMFIELD	
App Status:				Latitude:	39.922199	
Land Use Zoning:				Longitude:	-105.092201	
Residences:				X:	-105.09220100000235	
Jobs:				Y:	39.92219900000178	
Public View:						
Site:						
Address:						
City:						
ZIP Code:						
Site (REST):				Park Plaza Midway		
Address (REST):				2005 West Midway Boulevard		
City (REST):				BROOMFIELD		
Zip Code (REST):				80020		
Data Source:				Colorado Environmental Records Search (REST Service): CDPHE Colorado VCUP Layer		

#### REST Site Detail(s)

<b>Project Ac:</b>	0	<b>Land Use:</b>	
<b>Acreage:</b>	0	<b>Modified:</b>	1494288000000
<b>Actual Rev:</b>	1199664000000	<b>Modified Dt:</b>	2017-05-09 24:00:00 UTC
<b>Actual Rev Dt:</b>	2008-01-07 24:00:00 UTC	<b>Rebate:</b>	1065
<b>Actual Cos:</b>	935	<b>Received D Dt:</b>	2008-01-04 24:00:00 UTC
<b>Application:</b>	NAD	<b>Rem Comp D:</b>	
<b>Applicat 1:</b>	APPROVAL	<b>Rem Comp D Dt:</b>	1970-01-01 24:00:00 UTC
<b>Content Type:</b>	Application	<b>Rem Start:</b>	
<b>Created:</b>	1494288000000	<b>Rem Start Dt:</b>	1970-01-01 24:00:00 UTC
<b>Created Dt:</b>	2017-05-09 24:00:00 UTC	<b>Review Due:</b>	1203292800000
<b>Extension:</b>	0	<b>Review Due Dt:</b>	2008-02-18 24:00:00 UTC

<a href="#">362</a>	3 of 5	S	0.10 / 504.34	5,403.44 / 399	Park Plaza Midway 2005 Midway Blvd Broomfield 80020 CO	LST
Facility ID:	18446			Fac Name(CDLE):	Park Plaza Midway	
Event ID:				Address(CDLE):	2005 Midway Blvd	
Facility Name(OPS):	Park Plaza Midway			Fac Type(CDLE):	Non-Retail	
Facility Type(OPS):	Non-Retail			Fac Category(CDLE):	Other	
Fac Category(OPS):	Other			City(CDLE):	Broomfield	
Address(OPS):	2005 Midway Blvd			Zip(CDLE):	80020	
City(OPS):	Broomfield			County(CDLE):	Broomfield	
Zip Code(OPS):	80020			State(CDLE):	CO	
County(OPS):	Broomfield			Latitude(CDLE):	39.925147	
State(OPS):	CO			Longitude(CDLE):	-105.053085	
Lat Long(OPS):	39.925147 -105.053085					
Fac Name(COSTIS):	Park Plaza Midway					
Address (COSTIS):	2005 Midway Blvd Broomfield 80020					
County (COSTIS):	Broomfield					
Original Source:	Colorado Storage Tank Information System (COSTIS) (As of 18 October, 2021); Colorado Department of Labor and Employment (CDLE); Oil & Public Safety(OPS) Regulated Storage Tanks; OPS Petroleum Release Events in Colorado - Petroleum Release Events					
Owner ID:	16290					
Owner Name:						

#### Events (CDLE) (As of 17 January, 2023)

<b>Event ID:</b>	10558	<b>Proj. Closure Date:</b>	
<b>Alt Event ID:</b>		<b>Category:</b>	



Map Key	Number of Records	Direction	Distance (mi/ft)	Elev/Diff (ft)	Site	DB
Status:	Closed				Sardonyx ID:	
UST Tank Count:	0				MTBE Classifica:	
AST Tank Count:	0				Sum of Reimbur Amt:	
Source of Release:					Reviewer Full Name:	Cynthia Isham
Cause of Release:					Logged On:	1/4/2008
Confirm Rel Dt:	1/3/2008				Logged By:	
Site Name:		Park Plaza Midway				
Loc Addr:						
Loc Addr2:						
Loc Addr3:						
Aka Name:						
Aka Loc Addr:						

**Facility (CDLE) (As of 17 January, 2023)**

Owner Costis ID:	OWNR-16290	Type:	Non-Retail
No of Active Tanks:	0	Facility Owner:	Colorado & Santa Fe Land Co
No of Metred Prod:	0		

**Events (COSTIS) (As of 18 October, 2021)**

Event ID:	10558	Log Date:	1/4/2008 2:24:52 PM
Process Status Name:	Closed		
Site Name:	Park Plaza Midway		
Facility Name:			
Address:	2005 Midway Blvd Broomfield CO 80020		
Loc Address:	2005 Midway Blvd Broomfield 80020		
Loc City:	Broomfield		
Loc County:	Broomfield		

**OPS Regulated Storage Tanks**

No of Tanks:	0
--------------	---

**OPS Petroleum Release Events in Colorado - Petroleum Release Events**

Event ID:	10558	Phone:	303-318-4357
Release No:	REL-009132	City:	Broomfield
Status:	Closed	Zip:	80020
Release Date:	1/3/2008	State:	CO
Closure Date:	1/24/2008	County:	Broomfield
NFA Type:	Tier I	Latitude:	39.925147
Release Cause:		Longitude:	-105.053085
Reimbursement Total:		Latitude Longitude:	39.925147, -105.053085
Contact:	Cynthia Isham		
Release Source:			
Site Name:	Park Plaza Midway		
Address:	2005 Midway Blvd		
Email:	cdle_ops_public_record_center@state.co.us		
Link :	https://socgov18.force.com/s/release/a183h000003KXdG		

<a href="#">362</a>	4 of 5	S	0.10 / 504.34	5,403.44 / 399	Mag-Co Car Care 2005 W Midway Boulevard # E Broomfield CO	SWF/LF
Loc ID:	BRM10					

**Facility Detail Info**

Location ID:	BRM10
Facility Name:	Mag-Co Car Care
Location Address:	2005 W Midway Boulevard # E



Map Key	Number of Records	Direction	Distance (mi/ft)	Elev/Diff (ft)	Site	DB
---------	----------------------	-----------	---------------------	-------------------	------	----

City:  
Zip:  
County Name:  
Latitude:  
Longitude:

Broomfield  
80020  
BROOMFIELD  
39.922203  
-105.092224

**Facility Map Info (REST)**

Location ID:  
FID:  
Primary AC:  
Facility Name:  
Address:  
City:  
Zip:  
County Name:  
Latitude:  
Longitude:  
Y:  
X:

BRM10  
593  
Generator of Motor Vehicle and Trailer Waste Tires  
Mag-Co Car Care  
2005 W Midway Boulevard # E  
Broomfield  
80020  
BROOMFIELD  
39.922203  
-105.092224  
39.9222030000018  
-105.0922240000002

**Activity Info**

Activity Type:  
Closure Units:  
Post Closure Units:  
Post Closure Ended:  
Clean Closed Units:

Generator of Motor Vehicle and Trailer Waste Tires  
FALSE  
FALSE  
FALSE  
FALSE

<a href="#">362</a>	5 of 5	S	0.10 / 504.34	5,403.44 / 399	Rocky Mountain Tire & Auto 2005 W MIDWAY BLVD BROOMFIELD CO	SWF/LF
---------------------	--------	---	------------------	-------------------	---	--------

Loc ID:

BRM8

**Facility Detail Info**

Location ID:  
Facility Name:  
Location Address:  
City:  
Zip:  
County Name:  
Latitude:  
Longitude:

BRM8  
Rocky Mountain Tire & Auto  
2005 W MIDWAY BLVD  
BROOMFIELD  
80020  
BROOMFIELD  
39.922203  
-105.092224

**Facility Map Info (REST)**

Location ID:  
FID:  
Primary AC:  
Facility Name:  
Address:  
City:  
Zip:  
County Name:  
Latitude:  
Longitude:  
Y:  
X:

BRM8  
614  
Generator of Motor Vehicle and Trailer Waste Tires  
SCHLEMKO ENTERPRISES dba ROCKY MOUNTAIN TIRE & AUTO  
2005 W MIDWAY BLVD  
BROOMFIELD  
80020  
BROOMFIELD  
39.922203  
-105.092224  
39.9222030000018  
-105.0922240000002

**Activity Info**



Map Key	Number of Records	Direction	Distance (mi/ft)	Elev/Diff (ft)	Site	DB
<b>Activity Type:</b>		Generator of Motor Vehicle and Trailer Waste Tires				
<b>Closure Units:</b>		FALSE				
<b>Post Closure Units:</b>		FALSE				
<b>Post Closure Ended:</b>		FALSE				
<b>Clean Closed Units:</b>		FALSE				

<a href="#">363</a>	1 of 2	S	0.05 / 265.97	5,404.70 / 401	Huskey Service Station 1765 Midway Blvd Broomfield 80020 CO	UST
<b>Facility ID:</b>	2416			<b>Fac Name (COSTIS):</b>	Huskey Service Station	
<b>FacilityName(OPS):</b>	Huskey Service Station			<b>Address (COSTIS):</b>	1765 Midway Blvd Broomfield 80020	
<b>FacilityType(OPS):</b>	Retail			<b>County (COSTIS):</b>	Broomfield	
<b>Fac Category (OPS):</b>	Retail Gas Station			<b>Latitude (CDLE):</b>	39.925147	
<b>Address (OPS):</b>	1765 Midway Blvd			<b>Longitude (CDLE):</b>	-105.053085	
<b>City (OPS):</b>	Broomfield			<b>Fac Type (CDLE):</b>	Retail	
<b>Zip Code (OPS):</b>	80020			<b>FacCategory(CDLE):</b>	Retail Gas Station	
<b>County (OPS):</b>	Broomfield			<b>State (OPS):</b>	CO	
<b>LatLong (OPS):</b>	39.925147 -105.053085			<b>City (CDLE):</b>	Broomfield	
<b>FacName (CDLE):</b>	Huskey Service Station			<b>Zip (CDLE):</b>	80020	
<b>Address (CDLE):</b>	1765 Midway Blvd			<b>County (CDLE):</b>	Broomfield	
<b>State (CDLE):</b>	CO					
<b>Data Source(s):</b>	Colorado Storage Tank Information System (COSTIS) (As of 18 October, 2021); Colorado Department of Labor and Employment (CDLE); Oil & Public Safety(OPS) Regulated Storage Tanks					

#### Facility Information (CDLE)

<b>Count of Tank Tag:</b>	0	<b>Accnt Holdr Name:</b>	Fred Spalone Inc
<b>No. Dispensers:</b>	0	<b>Type:</b>	Retail
<b>Owner ID:</b>	OWNR-2374		

#### Owner Information (CDLE)

<b>Contact Name:</b>	Fred Spalone Inc	<b>Middle Init:</b>	
<b>First Name:</b>			
<b>Company Name:</b>	Fred Spalone Inc		
<b>Last Name:</b>	Fred Spalone Inc		
<b>Address:</b>	570 Hwy 287, Broomfield, CO 80020		
<b>Comment:</b>			

#### UST Tanks (COSTIS) (As of 18 October, 2021)

<b>Tank ID:</b>	6762	<b>Owner ID:</b>	2374
<b>Tank Tag:</b>	'2416-2	<b>Tank Owner:</b>	
<b>Tank Type Desc:</b>	UST	<b>County:</b>	Broomfield
<b>Tank Count:</b>	46668	<b>Product Name:</b>	Gasoline
<b>Capacity:</b>	7500		
<b>Facility Owner:</b>	Fred Spalone Inc		
<b>Facility Name Address:</b>	Huskey Service Station 1765 Midway Blvd Broomfield 80020		
<b>Tank ID:</b>	6761	<b>Owner ID:</b>	2374
<b>Tank Tag:</b>	'2416-1	<b>Tank Owner:</b>	
<b>Tank Type Desc:</b>	UST	<b>County:</b>	Broomfield
<b>Tank Count:</b>	46668	<b>Product Name:</b>	Gasoline
<b>Capacity:</b>	4000		
<b>Facility Owner:</b>	Fred Spalone Inc		
<b>Facility Name Address:</b>	Huskey Service Station 1765 Midway Blvd Broomfield 80020		

#### UST Tanks 1 (CDLE)

<b>Tank Tag:</b>	2416-1	<b>Overfill Preven:</b>	
------------------	--------	-------------------------	--



Map Key	Number of Records	Direction	Distance (mi/ft)	Elev/Diff (ft)	Site	DB
<hr/>						
<b>Tank Type:</b>	UST			<b>Product Type/Name:</b>	Gasoline	
<b>Tank Status:</b>	Permanently Closed			<b>Piping Wall Type:</b>	None	
<b>Capacity:</b>	4000			<b>Tank Wall Type:</b>		
<b>Install Date:</b>				<b>Piping System:</b>		
<b>Date Closed:</b>	6/1/1990			<b>Piping Type:</b>	UG: Underground	
<b>Tank Material:</b>		Asphalt Coated or Bare Steel				
<b>Piping Material:</b>		Unknown				
 <b><u>UST Tanks 2 (CDLE)</u></b>						
<b>Closure Meth ID:</b>				<b>No Fee:</b>	Yes	
<b>Unregulated:</b>	FALSE			<b>Anch Method Desc:</b>		
<b>Last Used Date:</b>	6/1/1990			<b>Pipe Reld Meth1 ID:</b>		
<b>Del Prohib Date:</b>				<b>Pipe Reldet Date:</b>		
<b>Spill Protected:</b>				<b>Backfill Mat Desc:</b>		
<b>Spl Container Size:</b>				<b>Bfill DrtCvr Amt:</b>		
<b>Spl Protection Dt:</b>				<b>Manifold:</b>	No	
<b>Spl Container Mfg:</b>				<b>Registration Date:</b>		
<b>Spl Container Mdel:</b>				<b>Compartment:</b>	FALSE	
<b>Tank Reld Meth1 ID:</b>				<b>Cpmet:</b>	No	
<b>Tank Lining Date:</b>				<b>Invault:</b>	FALSE	
<b>CP Test Date:</b>						
 <b><u>UST Tanks 1 (CDLE)</u></b>						
<b>Tank Tag:</b>	2416-2			<b>Overfill Preven:</b>		
<b>Tank Type:</b>	UST			<b>Product Type/Name:</b>	Gasoline	
<b>Tank Status:</b>	Permanently Closed			<b>Piping Wall Type:</b>	None	
<b>Capacity:</b>	7500			<b>Tank Wall Type:</b>		
<b>Install Date:</b>				<b>Piping System:</b>		
<b>Date Closed:</b>	6/1/1990			<b>Piping Type:</b>	UG: Underground	
<b>Tank Material:</b>		Asphalt Coated or Bare Steel				
<b>Piping Material:</b>		Unknown				
 <b><u>UST Tanks 2 (CDLE)</u></b>						
<b>Closure Meth ID:</b>				<b>No Fee:</b>	Yes	
<b>Unregulated:</b>	FALSE			<b>Anch Method Desc:</b>		
<b>Last Used Date:</b>	6/1/1990			<b>Pipe Reld Meth1 ID:</b>		
<b>Del Prohib Date:</b>				<b>Pipe Reldet Date:</b>		
<b>Spill Protected:</b>				<b>Backfill Mat Desc:</b>		
<b>Spl Container Size:</b>				<b>Bfill DrtCvr Amt:</b>		
<b>Spl Protection Dt:</b>				<b>Manifold:</b>	No	
<b>Spl Container Mfg:</b>				<b>Registration Date:</b>		
<b>Spl Container Mdel:</b>				<b>Compartment:</b>	FALSE	
<b>Tank Reld Meth1 ID:</b>				<b>Cpmet:</b>	No	
<b>Tank Lining Date:</b>				<b>Invault:</b>	FALSE	
<b>CP Test Date:</b>						
 <b><u>Oil &amp; Public Safety Regulated Storage Tanks (COSTIS)</u></b>						
<b>Tank Tag:</b>	2416-1			<b>Piping Type:</b>	UG: Underground	
<b>Tank Status:</b>	Permanently Closed			<b>Piping System:</b>		
<b>Tank Type:</b>	UST			<b>Tank Name:</b>	TNK-046484	
<b>Facility Type:</b>	Retail			<b>Piping Wall Type:</b>	None	
<b>Installation Date:</b>				<b>City:</b>	Broomfield	
<b>Closure Date:</b>	6/1/1990			<b>County:</b>	Broomfield	
<b>Capacity Gallons :</b>	4000			<b>ZIP Code:</b>	80020	
<b>Product:</b>	Gasoline			<b>Facility Name:</b>	Huskey Service Station	
<b>Overfill Preven:</b>				<b>Address:</b>	1765 Midway Blvd	
<b>Tank Wall Type:</b>				<b>Facility Category:</b>	Retail Gas Station	
<b>Tank Material:</b>		Asphalt Coated or Bare Steel				
<b>Piping Material:</b>		Unknown				



Map Key	Number of Records	Direction	Distance (mi/ft)	Elev/Diff (ft)	Site	DB
<b>Tank Tag:</b>	2416-2				<b>Piping Type:</b>	UG: Underground
<b>Tank Status:</b>	Permanently Closed				<b>Piping System:</b>	
<b>Tank Type:</b>	UST				<b>Tank Name:</b>	TNK-046485
<b>Facility Type:</b>	Retail				<b>Piping Wall Type:</b>	None
<b>Installation Date:</b>					<b>City:</b>	Broomfield
<b>Closure Date:</b>	6/1/1990				<b>County:</b>	Broomfield
<b>Capacity Gallons :</b>	7500				<b>ZIP Code:</b>	80020
<b>Product:</b>	Gasoline				<b>Facility Name:</b>	Huskey Service Station
<b>Overfill Preven:</b>					<b>Address:</b>	1765 Midway Blvd
<b>Tank Wall Type:</b>					<b>Facility Category:</b>	Retail Gas Station
<b>Tank Material:</b>	Asphalt Coated or Bare Steel					
<b>Piping Material:</b>	Unknown					

**UST Owner (COSTIS) (As of 18 October, 2021)**

<b>Owner ID:</b>	2374	<b>Address1:</b>	570 Hwy 287
<b>First Name:</b>		<b>City:</b>	Broomfield
<b>Middle Init:</b>		<b>State:</b>	CO
<b>Last Name:</b>	Fred Spalone Inc	<b>County:</b>	Broomfield
<b>Full Name:</b>	Fred Spalone Inc;	<b>Zip Code:</b>	80020

**Oil & Public Safety Regulated Storage Tank Details**

**No of Tanks:** 0

<b><u>363</u></b>	<b>2 of 2</b>	<b>S</b>	<b>0.05 / 265.97</b>	<b>5,404.70 / 401</b>	<b>Huskey Service Station 1765 Midway Blvd Broomfield 80020 CO</b>	<b>LST</b>
<b>Facility ID:</b>	2416	<b>Fac Name(CDLE):</b>	Huskey Service Station			
<b>Event ID:</b>		<b>Address(CDLE):</b>	1765 Midway Blvd			
<b>Facility Name(OPS):</b>	Huskey Service Station	<b>Fac Type(CDLE):</b>	Retail			
<b>Facility Type(OPS):</b>	Retail	<b>Fac Category(CDLE):</b>	Retail Gas Station			
<b>Fac Category(OPS):</b>	Retail Gas Station	<b>City(CDLE):</b>	Broomfield			
<b>Address(OPS):</b>	1765 Midway Blvd	<b>Zip(CDLE):</b>	80020			
<b>City(OPS):</b>	Broomfield	<b>County(CDLE):</b>	Broomfield			
<b>Zip Code(OPS):</b>	80020	<b>State(CDLE):</b>	CO			
<b>County(OPS):</b>	Broomfield	<b>Latitude(CDLE):</b>	39.925147			
<b>State(OPS):</b>	CO	<b>Longitude(CDLE):</b>	-105.053085			
<b>Lat Long(OPS):</b>	39.925147 -105.053085					
<b>Fac Name(COSTIS):</b>	Huskey Service Station					
<b>Address (COSTIS):</b>	1765 Midway Blvd Broomfield 80020					
<b>County (COSTIS):</b>	Broomfield					
<b>Original Source:</b>	Colorado Storage Tank Information System (COSTIS) (As of 18 October, 2021); Colorado Department of Labor and Employment (CDLE); Oil & Public Safety(OPS) Regulated Storage Tanks; OPS Petroleum Release Events in Colorado - Petroleum Release Events					
<b>Owner ID:</b>	2374					
<b>Owner Name:</b>	Fred Spalone Inc;					

**Events (CDLE) (As of 17 January, 2023)**

<b>Event ID:</b>	2543	<b>Proj. Closure Date:</b>	
<b>Alt Event ID:</b>	1522-1	<b>Category:</b>	
<b>Status:</b>	Closed	<b>Sardonyx ID:</b>	
<b>UST Tank Count:</b>	2	<b>MTBE Classifica:</b>	
<b>AST Tank Count:</b>	0	<b>Sum of Reimbur Amt:</b>	
<b>Source of Release:</b>		<b>Reviewer Full Name:</b>	Dennis Hotovec
<b>Cause of Release:</b>		<b>Logged On:</b>	6/13/1990
<b>Confirm Rel Dt:</b>	6/13/1990	<b>Logged By:</b>	
<b>Site Name:</b>	Huskey Service Station		
<b>Loc Addr:</b>			
<b>Loc Addr2:</b>			
<b>Loc Addr3:</b>			



Map Key	Number of Records	Direction	Distance (mi/ft)	Elev/Diff (ft)	Site	DB
---------	-------------------	-----------	------------------	----------------	------	----

Aka Name:  
Aka Loc Addr:

**Facility (CDLE) (As of 17 January, 2023)**

Owner Costis ID:	OWNR-2374	Type:	Retail
No of Active Tanks:	0	Facility Owner:	Fred Spalone Inc
No of Metred Prod:	0		

**Events (COSTIS) (As of 18 October, 2021)**

Event ID:	2543	Log Date:	6/13/1990
Process Status Name:	Closed		
Site Name:	Hearts Jiffy Stop		
Facility Name:	Huskey Service Station		
Address:	1765 Midway Blvd Broomfield CO 80020		
Loc Address:	1765 Midway Blvd Broomfield 80020		
Loc City:	Broomfield		
Loc County:	Boulder		

**OPS Regulated Storage Tanks**

No of Tanks: 0

**OPS Petroleum Release Events in Colorado - Petroleum Release Events**

Event ID:	2543	Phone:	303-318-4357
Release No:	REL-006601	City:	Broomfield
Status:	Closed	Zip:	80020
Release Date:	6/13/1990	State:	CO
Closure Date:	5/1/1997	County:	Broomfield
NFA Type:	Pre-RBCA	Latitude:	39.925147
Release Cause:		Longitude:	-105.053085
Reimbursement Total:		Latitude Longitude:	39.925147, -105.053085
Contact:	Dennis Hotovec		
Release Source:			
Site Name:	Huskey Service Station		
Address:	1765 Midway Blvd		
Email:	cdle_ops_public_record_center@state.co.us		
Link :	https://socgov18.force.com/s/release/a183h000003KWYr		

<a href="#">364</a>	1 of 7	N	0.01 / 62.22	5,071.17 / 67	SILCO OIL CO 2445 N MAIN ST LONGMONT CO 80501-1136	FINDS/FRS
---------------------	--------	---	--------------	---------------	--	-----------

Registry ID:	110001392500
FIPS Code:	08013
HUC Code:	10190005
Site Type Name:	STATIONARY
Location Description:	
Supplemental Location:	
Create Date:	01-MAR-00
Update Date:	01-JUN-17
Interest Types:	AIR MINOR
SIC Codes:	5541
SIC Code Descriptions:	GASOLINE SERVICE STATIONS
NAICS Codes:	447110
NAICS Code Descriptions:	GASOLINE STATIONS WITH CONVENIENCE STORES.
Conveyor:	FRS-GEOCODE
Federal Facility Code:	
Federal Agency Name:	
Tribal Land Code:	
Tribal Land Name:	



Map Key	Number of Records	Direction	Distance (mi/ft)	Elev/Diff (ft)	Site	DB
<b>Congressional Dist No:</b>		04				
<b>Census Block Code:</b>		080130133061001				
<b>EPA Region Code:</b>		08				
<b>County Name:</b>		BOULDER				
<b>US/Mexico Border Ind:</b>						
<b>Latitude:</b>		40.20287				
<b>Longitude:</b>		-105.10261				
<b>Reference Point:</b>		CENTER OF A FACILITY OR STATION				
<b>Coord Collection Method:</b>		ADDRESS MATCHING-HOUSE NUMBER				
<b>Accuracy Value:</b>		30				
<b>Datum:</b>		NAD83				
<b>Source:</b>						
<b>Facility Detail Rprt URL:</b>		https://ofmpub.epa.gov/frs_public2/fii_query_detail.disp_program_facility?p_registry_id=110001392500				
<b>Data Source:</b>		Facility Registry Service - Single File				
<b>Program Acronyms:</b>						

AIR:CO0000000801300482, AIRS/AFS:0801300482, EIS:681711

<a href="#">364</a>	2 of 7	N	0.01 / 62.22	5,071.17 / 67	Murphy Express #8771 2445 Main St Longmont 80501 CO	UST
<b>Facility ID:</b>		10720				
<b>FacilityName(OPS):</b>		Murphy Express #8771				
<b>FacilityType(OPS):</b>		Retail				
<b>Fac Category (OPS):</b>		Retail Gas Station				
<b>Address (OPS):</b>		2375 Main St				
<b>City (OPS):</b>		Longmont				
<b>Zip Code (OPS):</b>		80501				
<b>County (OPS):</b>		Boulder				
<b>LatLong (OPS):</b>		40.202739 -105.103109				
<b>FacName (CDLE):</b>		Murphy Express #8771				
<b>Address (CDLE):</b>		2375 Main St				
<b>State (CDLE):</b>		CO				
<b>Data Source(s):</b>		Colorado Storage Tank Information System (COSTIS) (As of 18 October, 2021); Colorado Department of Labor and Employment (CDLE); Oil & Public Safety(OPS) Regulated Storage Tanks				
<b>Fac Name (COSTIS):</b>		Murphy Express #8771				
<b>Address (COSTIS):</b>		2445 Main St Longmont 80501				
<b>County (COSTIS):</b>		Boulder				
<b>Latitude (CDLE):</b>		40.202739				
<b>Longitude (CDLE):</b>		-105.103109				
<b>Fac Type (CDLE):</b>		Retail				
<b>FacCategory(CDLE):</b>		Retail Gas Station				
<b>State (OPS):</b>		CO				
<b>City (CDLE):</b>		Longmont				
<b>Zip (CDLE):</b>		80501				
<b>County (CDLE):</b>		Boulder				

#### Facility Information (CDLE)

<b>Count of Tank Tag:</b>	2	<b>Accnt Holdr Name:</b>	Murphy USA Inc
<b>No. Dispensers:</b>	80	<b>Type:</b>	Retail
<b>Owner ID:</b>	OWNR-21651		

#### Owner Information (CDLE)

<b>Contact Name:</b>	Murphy USA Inc	<b>Middle Init:</b>	
<b>First Name:</b>			
<b>Company Name:</b>	Murphy USA Inc		
<b>Last Name:</b>	Murphy USA Inc		
<b>Address:</b>	200 Peach St, El Dorado, AR 71730		
<b>Comment:</b>			
<b>Contact Name:</b>	Michelle Leads	<b>Middle Init:</b>	
<b>First Name:</b>	Michelle		
<b>Company Name:</b>			
<b>Last Name:</b>	Leads		
<b>Address:</b>			
<b>Comment:</b>			
<b>Contact Name:</b>	Krystal Terrell	<b>Middle Init:</b>	
<b>First Name:</b>	Krystal		
<b>Company Name:</b>			
<b>Last Name:</b>	Terrell		
<b>Address:</b>	200 Peach St		



Map Key	Number of Records	Direction	Distance (mi/ft)	Elev/Diff (ft)	Site	DB
---------	-------------------	-----------	------------------	----------------	------	----

El Dorado, AR 71730

Comment:

**UST Tanks (COSTIS) (As of 18 October, 2021)**

<b>Tank ID:</b>	29213	<b>Owner ID:</b>	21651
<b>Tank Tag:</b>	'10720-3	<b>Tank Owner:</b>	
<b>Tank Type Desc:</b>	UST	<b>County:</b>	Boulder
<b>Tank Count:</b>	46668	<b>Product Name:</b>	Gasoline
<b>Capacity:</b>	4000		
<b>Facility Owner:</b>	Murphy USA Inc		
<b>Facility Name Address:</b>	Murphy Express #8771 2445 Main St Longmont 80501		
<b>Tank ID:</b>	29212	<b>Owner ID:</b>	21651
<b>Tank Tag:</b>	'10720-2	<b>Tank Owner:</b>	
<b>Tank Type Desc:</b>	UST	<b>County:</b>	Boulder
<b>Tank Count:</b>	46668	<b>Product Name:</b>	Gasoline
<b>Capacity:</b>	8000		
<b>Facility Owner:</b>	Murphy USA Inc		
<b>Facility Name Address:</b>	Murphy Express #8771 2445 Main St Longmont 80501		
<b>Tank ID:</b>	29214	<b>Owner ID:</b>	21651
<b>Tank Tag:</b>	'10720-4	<b>Tank Owner:</b>	
<b>Tank Type Desc:</b>	UST	<b>County:</b>	Boulder
<b>Tank Count:</b>	46668	<b>Product Name:</b>	Unleaded Regular (RUL)
<b>Capacity:</b>	12000		
<b>Facility Owner:</b>	Murphy USA Inc		
<b>Facility Name Address:</b>	Murphy Express #8771 2445 Main St Longmont 80501		
<b>Tank ID:</b>	46615	<b>Owner ID:</b>	21651
<b>Tank Tag:</b>	'10720-9	<b>Tank Owner:</b>	
<b>Tank Type Desc:</b>	UST	<b>County:</b>	Boulder
<b>Tank Count:</b>	46668	<b>Product Name:</b>	Diesel/Gas (Multi-Comp)
<b>Capacity:</b>	26000		
<b>Facility Owner:</b>	Murphy USA Inc		
<b>Facility Name Address:</b>	Murphy Express #8771 2445 Main St Longmont 80501		
<b>Tank ID:</b>	29211	<b>Owner ID:</b>	21651
<b>Tank Tag:</b>	'10720-1	<b>Tank Owner:</b>	
<b>Tank Type Desc:</b>	UST	<b>County:</b>	Boulder
<b>Tank Count:</b>	46668	<b>Product Name:</b>	Gasoline
<b>Capacity:</b>	10000		
<b>Facility Owner:</b>	Murphy USA Inc		
<b>Facility Name Address:</b>	Murphy Express #8771 2445 Main St Longmont 80501		
<b>Tank ID:</b>	29216	<b>Owner ID:</b>	21651
<b>Tank Tag:</b>	'10720-6	<b>Tank Owner:</b>	
<b>Tank Type Desc:</b>	UST	<b>County:</b>	Boulder
<b>Tank Count:</b>	46668	<b>Product Name:</b>	Diesel
<b>Capacity:</b>	4000		
<b>Facility Owner:</b>	Murphy USA Inc		
<b>Facility Name Address:</b>	Murphy Express #8771 2445 Main St Longmont 80501		
<b>Tank ID:</b>	46614	<b>Owner ID:</b>	21651
<b>Tank Tag:</b>	'10720-8	<b>Tank Owner:</b>	
<b>Tank Type Desc:</b>	UST	<b>County:</b>	Boulder
<b>Tank Count:</b>	46668	<b>Product Name:</b>	Unleaded Regular (RUL)
<b>Capacity:</b>	25000		
<b>Facility Owner:</b>	Murphy USA Inc		
<b>Facility Name Address:</b>	Murphy Express #8771 2445 Main St Longmont 80501		
<b>Tank ID:</b>	29215	<b>Owner ID:</b>	21651
<b>Tank Tag:</b>	'10720-5	<b>Tank Owner:</b>	
<b>Tank Type Desc:</b>	UST	<b>County:</b>	Boulder
<b>Tank Count:</b>	46668	<b>Product Name:</b>	Unleaded Premium (PUL)
<b>Capacity:</b>	12000		
<b>Facility Owner:</b>	Murphy USA Inc		
<b>Facility Name Address:</b>	Murphy Express #8771 2445 Main St Longmont 80501		



Map Key	Number of Records	Direction	Distance (mi/ft)	Elev/Diff (ft)	Site	DB
---------	-------------------	-----------	------------------	----------------	------	----

#### UST Tanks 1 (CDLE)

<b>Tank Tag:</b>	10720-5	<b>Overfill Preven:</b>	FV: Fill Tube Valve
<b>Tank Type:</b>	UST	<b>Product Type/Name:</b>	Unleaded Premium (PUL)
<b>Tank Status:</b>	Permanently Closed	<b>Piping Wall Type:</b>	None
<b>Capacity:</b>	12000	<b>Tank Wall Type:</b>	
<b>Install Date:</b>	10/16/1995	<b>Piping System:</b>	
<b>Date Closed:</b>	10/10/2016	<b>Piping Type:</b>	UG: Underground
<b>Tank Material:</b>	FRP: Fiberglass Reinforced Plastic		
<b>Piping Material:</b>	FRP: Fiberglass Reinforced Plastic		

#### UST Tanks 2 (CDLE)

<b>Closure Meth ID:</b>	Removed	<b>No Fee:</b>	No
<b>Unregulated:</b>	FALSE	<b>Anch Method Desc:</b>	
<b>Last Used Date:</b>		<b>Pipe Reld Meth1 ID:</b>	L2: Dbl-Wall & Sumps w/ Sensor
<b>Del Prohib Date:</b>		<b>Pipe Reldet Date:</b>	
<b>Spill Protected:</b>		<b>Backfill Mat Desc:</b>	
<b>Spl Container Size:</b>	5	<b>Bfill DrtCvr Amt:</b>	0
<b>Spl Protection Dt:</b>		<b>Manifold:</b>	No
<b>Spl Container Mfg:</b>	OPW	<b>Registration Date:</b>	
<b>Spl Container Mdel:</b>	1-2100	<b>Compartment:</b>	FALSE
<b>Tank Reld Meth1 ID:</b>		<b>Cpmet:</b>	Yes
<b>Tank Lining Date:</b>		<b>Invault:</b>	FALSE
<b>CP Test Date:</b>			

#### UST Tanks 1 (CDLE)

<b>Tank Tag:</b>	10720-6	<b>Overfill Preven:</b>	FV: Fill Tube Valve
<b>Tank Type:</b>	UST	<b>Product Type/Name:</b>	Diesel
<b>Tank Status:</b>	Permanently Closed	<b>Piping Wall Type:</b>	None
<b>Capacity:</b>	4000	<b>Tank Wall Type:</b>	
<b>Install Date:</b>	10/16/1995	<b>Piping System:</b>	
<b>Date Closed:</b>	10/7/2016	<b>Piping Type:</b>	UG: Underground
<b>Tank Material:</b>	FRP: Fiberglass Reinforced Plastic		
<b>Piping Material:</b>	FRP: Fiberglass Reinforced Plastic		

#### UST Tanks 2 (CDLE)

<b>Closure Meth ID:</b>	Removed	<b>No Fee:</b>	No
<b>Unregulated:</b>	FALSE	<b>Anch Method Desc:</b>	
<b>Last Used Date:</b>		<b>Pipe Reld Meth1 ID:</b>	L2: Dbl-Wall & Sumps w/ Sensor
<b>Del Prohib Date:</b>		<b>Pipe Reldet Date:</b>	
<b>Spill Protected:</b>		<b>Backfill Mat Desc:</b>	
<b>Spl Container Size:</b>	5	<b>Bfill DrtCvr Amt:</b>	0
<b>Spl Protection Dt:</b>		<b>Manifold:</b>	No
<b>Spl Container Mfg:</b>	OPW	<b>Registration Date:</b>	
<b>Spl Container Mdel:</b>	1-2100	<b>Compartment:</b>	FALSE
<b>Tank Reld Meth1 ID:</b>		<b>Cpmet:</b>	Yes
<b>Tank Lining Date:</b>		<b>Invault:</b>	FALSE
<b>CP Test Date:</b>			

#### UST Tanks 1 (CDLE)

<b>Tank Tag:</b>	10720-2	<b>Overfill Preven:</b>	
<b>Tank Type:</b>	UST	<b>Product Type/Name:</b>	Gasoline
<b>Tank Status:</b>	Permanently Closed	<b>Piping Wall Type:</b>	None
<b>Capacity:</b>	8000	<b>Tank Wall Type:</b>	
<b>Install Date:</b>	1/8/1980	<b>Piping System:</b>	
<b>Date Closed:</b>	10/15/1995	<b>Piping Type:</b>	Other
<b>Tank Material:</b>	Asphalt Coated or Bare Steel		
<b>Piping Material:</b>	Unknown		



Map Key	Number of Records	Direction	Distance (mi/ft)	Elev/Diff (ft)	Site	DB
---------	-------------------	-----------	------------------	----------------	------	----

#### UST Tanks 2 (CDLE)

Closure Meth ID:		No Fee:	No
Unregulated:	FALSE	Anch Method Desc:	
Last Used Date:	10/15/1995	Pipe Reld Meth1 ID:	
Del Prohib Date:		Pipe Reldet Date:	
Spill Protected:		Backfill Mat Desc:	
Spl Container Size:		Bfill DrtCvr Amt:	
Spl Protection Dt:		Manifold:	No
Spl Container Mfg:		Registration Date:	
Spl Container Mdel:		Compartment:	FALSE
Tank Reld Meth1 ID:		Cpmet:	No
Tank Lining Date:		Invault:	FALSE
CP Test Date:			

#### UST Tanks 1 (CDLE)

Tank Tag:	10720-1	Overfill Preven:	
Tank Type:	UST	Product Type/Name:	Gasoline
Tank Status:	Permanently Closed	Piping Wall Type:	None
Capacity:	10000	Tank Wall Type:	
Install Date:	1/8/1980	Piping System:	
Date Closed:	10/15/1995	Piping Type:	Other
Tank Material:	Asphalt Coated or Bare Steel		
Piping Material:	Unknown		

#### UST Tanks 2 (CDLE)

Closure Meth ID:		No Fee:	No
Unregulated:	FALSE	Anch Method Desc:	
Last Used Date:	10/15/1995	Pipe Reld Meth1 ID:	
Del Prohib Date:		Pipe Reldet Date:	
Spill Protected:		Backfill Mat Desc:	
Spl Container Size:		Bfill DrtCvr Amt:	
Spl Protection Dt:		Manifold:	No
Spl Container Mfg:		Registration Date:	
Spl Container Mdel:		Compartment:	FALSE
Tank Reld Meth1 ID:		Cpmet:	No
Tank Lining Date:		Invault:	FALSE
CP Test Date:			

#### UST Tanks 1 (CDLE)

Tank Tag:	10720-4	Overfill Preven:	FV: Fill Tube Valve
Tank Type:	UST	Product Type/Name:	Unleaded Regular (RUL)
Tank Status:	Permanently Closed	Piping Wall Type:	None
Capacity:	12000	Tank Wall Type:	
Install Date:	10/16/1995	Piping System:	
Date Closed:	10/10/2016	Piping Type:	UG: Underground
Tank Material:	FRP: Fiberglass Reinforced Plastic		
Piping Material:	FRP: Fiberglass Reinforced Plastic		

#### UST Tanks 2 (CDLE)

Closure Meth ID:	Removed	No Fee:	No
Unregulated:	FALSE	Anch Method Desc:	
Last Used Date:		Pipe Reld Meth1 ID:	L2: Dbl-Wall & Sumps w/ Sensor
Del Prohib Date:		Pipe Reldet Date:	
Spill Protected:		Backfill Mat Desc:	
Spl Container Size:	5	Bfill DrtCvr Amt:	0
Spl Protection Dt:		Manifold:	No
Spl Container Mfg:	OPW	Registration Date:	



Map Key	Number of Records	Direction	Distance (mi/ft)	Elev/Diff (ft)	Site	DB
<hr/>						
<b>Spl Container Mdel:</b>	1-2100			<b>Compartment:</b>	FALSE	
<b>Tank Reld Meth1 ID:</b>				<b>Cpmet:</b>	Yes	
<b>Tank Lining Date:</b>				<b>Invault:</b>	FALSE	
<b>CP Test Date:</b>						
 <b><u>UST Tanks 1 (CDLE)</u></b>						
<b>Tank Tag:</b>	10720-9			<b>Overfill Preven:</b>	FV: Fill Tube Valve	
<b>Tank Type:</b>	UST			<b>Product Type/Name:</b>	Diesel	
<b>Tank Status:</b>	Currently In Use			<b>Piping Wall Type:</b>	Double-Walled	
<b>Capacity:</b>	26000			<b>Tank Wall Type:</b>		
<b>Install Date:</b>	11/29/2016			<b>Piping System:</b>		
<b>Date Closed:</b>				<b>Piping Type:</b>	UG: Underground	
<b>Tank Material:</b>	FRP: Fiberglass Reinforced Plastic					
<b>Piping Material:</b>	FRP: Fiberglass Reinforced Plastic					
 <b><u>UST Tanks 2 (CDLE)</u></b>						
<b>Closure Meth ID:</b>				<b>No Fee:</b>	No	
<b>Unregulated:</b>	FALSE			<b>Anch Method Desc:</b>	DM: Deadman	
<b>Last Used Date:</b>				<b>Pipe Reld Meth1 ID:</b>	L2: Dbl-Wall & Sumps w/ Sensor	
<b>Del Prohib Date:</b>				<b>Pipe Reldet Date:</b>		
<b>Spill Protected:</b>				<b>Backfill Mat Desc:</b>	Pea Gravel	
<b>Spl Container Size:</b>	5			<b>Bfill DrtCvr Amt:</b>	0	
<b>Spl Protection Dt:</b>				<b>Manifold:</b>	No	
<b>Spl Container Mfg:</b>	Emco Wheaton			<b>Registration Date:</b>	12/15/2016	
<b>Spl Container Mdel:</b>				<b>Compartment:</b>	TRUE	
<b>Tank Reld Meth1 ID:</b>				<b>Cpmet:</b>	No	
<b>Tank Lining Date:</b>				<b>Invault:</b>	FALSE	
<b>CP Test Date:</b>						
 <b><u>UST Tanks 1 (CDLE)</u></b>						
<b>Tank Tag:</b>	10720-9			<b>Overfill Preven:</b>	FV: Fill Tube Valve	
<b>Tank Type:</b>	UST			<b>Product Type/Name:</b>	E-85	
<b>Tank Status:</b>	Currently In Use			<b>Piping Wall Type:</b>	Double-Walled	
<b>Capacity:</b>	26000			<b>Tank Wall Type:</b>		
<b>Install Date:</b>	11/29/2016			<b>Piping System:</b>		
<b>Date Closed:</b>				<b>Piping Type:</b>	UG: Underground	
<b>Tank Material:</b>	FRP: Fiberglass Reinforced Plastic					
<b>Piping Material:</b>	FRP: Fiberglass Reinforced Plastic					
 <b><u>UST Tanks 2 (CDLE)</u></b>						
<b>Closure Meth ID:</b>				<b>No Fee:</b>	No	
<b>Unregulated:</b>	FALSE			<b>Anch Method Desc:</b>	DM: Deadman	
<b>Last Used Date:</b>				<b>Pipe Reld Meth1 ID:</b>	L2: Dbl-Wall & Sumps w/ Sensor	
<b>Del Prohib Date:</b>				<b>Pipe Reldet Date:</b>		
<b>Spill Protected:</b>				<b>Backfill Mat Desc:</b>	Pea Gravel	
<b>Spl Container Size:</b>	5			<b>Bfill DrtCvr Amt:</b>	0	
<b>Spl Protection Dt:</b>				<b>Manifold:</b>	No	
<b>Spl Container Mfg:</b>	Emco Wheaton			<b>Registration Date:</b>	12/15/2016	
<b>Spl Container Mdel:</b>				<b>Compartment:</b>	TRUE	
<b>Tank Reld Meth1 ID:</b>				<b>Cpmet:</b>	No	
<b>Tank Lining Date:</b>				<b>Invault:</b>	FALSE	
<b>CP Test Date:</b>						
 <b><u>UST Tanks 1 (CDLE)</u></b>						
<b>Tank Tag:</b>	10720-3			<b>Overfill Preven:</b>		
<b>Tank Type:</b>	UST			<b>Product Type/Name:</b>	Gasoline	
<b>Tank Status:</b>	Permanently Closed			<b>Piping Wall Type:</b>	None	
<b>Capacity:</b>	4000			<b>Tank Wall Type:</b>		



Map Key	Number of Records	Direction	Distance (mi/ft)	Elev/Diff (ft)	Site	DB
<hr/>						
<b>Install Date:</b>	1/8/1980				<b>Piping System:</b>	
<b>Date Closed:</b>	10/15/1995				<b>Piping Type:</b>	Other
<b>Tank Material:</b>		Asphalt Coated or Bare Steel				
<b>Piping Material:</b>		Unknown				
 <b><u>UST Tanks 2 (CDLE)</u></b>						
<b>Closure Meth ID:</b>					<b>No Fee:</b>	No
<b>Unregulated:</b>	FALSE				<b>Anch Method Desc:</b>	
<b>Last Used Date:</b>	10/15/1995				<b>Pipe Reld Meth1 ID:</b>	
<b>Del Prohib Date:</b>					<b>Pipe Reldet Date:</b>	
<b>Spill Protected:</b>					<b>Backfill Mat Desc:</b>	
<b>Spl Container Size:</b>					<b>Bfill DrtCvr Amt:</b>	
<b>Spl Protection Dt:</b>					<b>Manifold:</b>	No
<b>Spl Container Mfg:</b>					<b>Registration Date:</b>	
<b>Spl Container Mdel:</b>					<b>Compartment:</b>	FALSE
<b>Tank Reld Meth1 ID:</b>					<b>Cpmet:</b>	No
<b>Tank Lining Date:</b>					<b>Invault:</b>	FALSE
<b>CP Test Date:</b>						
 <b><u>UST Tanks 1 (CDLE)</u></b>						
<b>Tank Tag:</b>	10720-8				<b>Overfill Preven:</b>	FV: Fill Tube Valve
<b>Tank Type:</b>	UST				<b>Product Type/Name:</b>	Unleaded Regular (RUL)
<b>Tank Status:</b>	Currently In Use				<b>Piping Wall Type:</b>	Double-Walled
<b>Capacity:</b>	25000				<b>Tank Wall Type:</b>	
<b>Install Date:</b>	11/29/2016				<b>Piping System:</b>	
<b>Date Closed:</b>					<b>Piping Type:</b>	UG: Underground
<b>Tank Material:</b>		FRP: Fiberglass Reinforced Plastic				
<b>Piping Material:</b>		FRP: Fiberglass Reinforced Plastic				
 <b><u>UST Tanks 2 (CDLE)</u></b>						
<b>Closure Meth ID:</b>					<b>No Fee:</b>	No
<b>Unregulated:</b>	FALSE				<b>Anch Method Desc:</b>	DM: Deadman
<b>Last Used Date:</b>					<b>Pipe Reld Meth1 ID:</b>	L2: Dbl-Wall & Sumps w/ Sensor
<b>Del Prohib Date:</b>					<b>Pipe Reldet Date:</b>	
<b>Spill Protected:</b>					<b>Backfill Mat Desc:</b>	Pea Gravel
<b>Spl Container Size:</b>	5				<b>Bfill DrtCvr Amt:</b>	0
<b>Spl Protection Dt:</b>					<b>Manifold:</b>	No
<b>Spl Container Mfg:</b>	Emco Wheaton				<b>Registration Date:</b>	12/15/2016
<b>Spl Container Mdel:</b>					<b>Compartment:</b>	FALSE
<b>Tank Reld Meth1 ID:</b>					<b>Cpmet:</b>	No
<b>Tank Lining Date:</b>					<b>Invault:</b>	FALSE
<b>CP Test Date:</b>						
 <b><u>UST Tanks 1 (CDLE)</u></b>						
<b>Tank Tag:</b>	10720-9				<b>Overfill Preven:</b>	FV: Fill Tube Valve
<b>Tank Type:</b>	UST				<b>Product Type/Name:</b>	Unleaded Premium (PUL)
<b>Tank Status:</b>	Currently In Use				<b>Piping Wall Type:</b>	Double-Walled
<b>Capacity:</b>	26000				<b>Tank Wall Type:</b>	
<b>Install Date:</b>	11/29/2016				<b>Piping System:</b>	
<b>Date Closed:</b>					<b>Piping Type:</b>	UG: Underground
<b>Tank Material:</b>		FRP: Fiberglass Reinforced Plastic				
<b>Piping Material:</b>		FRP: Fiberglass Reinforced Plastic				
 <b><u>UST Tanks 2 (CDLE)</u></b>						
<b>Closure Meth ID:</b>					<b>No Fee:</b>	No
<b>Unregulated:</b>	FALSE				<b>Anch Method Desc:</b>	DM: Deadman
<b>Last Used Date:</b>					<b>Pipe Reld Meth1 ID:</b>	L2: Dbl-Wall & Sumps w/ Sensor
<b>Del Prohib Date:</b>					<b>Pipe Reldet Date:</b>	



Map Key	Number of Records	Direction	Distance (mi/ft)	Elev/Diff (ft)	Site	DB
<div> <div> <b>Spill Protected:</b>  <b>Spl Container Size:</b> 5  <b>Spl Protection Dt:</b>  <b>Spl Container Mfg:</b> Emco Wheaton  <b>Spl Container Mdel:</b>  <b>Tank Reld Meth1 ID:</b>  <b>Tank Lining Date:</b>  <b>CP Test Date:</b> </div> <div> <b>Backfill Mat Desc:</b>  <b>Bfill DrtCvr Amt:</b>  <b>Manifold:</b>  <b>Registration Date:</b>  <b>Compartment:</b>  <b>Cpmet:</b>  <b>Invault:</b> </div> <div>           Pea Gravel            0            No            12/15/2016            TRUE            No            FALSE         </div> </div>						
<b><u>Operator Information (CDLE)</u></b>						
<div> <div> <b>Costis ID 1:</b> ABOP-6231  <b>Costis ID 2:</b> ABOP-5201  <b>Contact ID:</b> 0033h00000mtYT0  <b>Active:</b> TRUE  <b>Role:</b> A/B Operator           </div> <div> <b>Account Holder:</b> Murphy USA Inc  <b>Contact Name Title:</b>  <b>Fac Contact Name:</b> FCON-057863  <b>First Name:</b>  <b>Last Name:</b> Robert Forbes           </div> </div>						
<b><u>Oil &amp; Public Safety Regulated Storage Tanks (COSTIS)</u></b>						
<div> <div> <b>Tank Tag:</b> 10720-2  <b>Tank Status:</b> Permanently Closed  <b>Tank Type:</b> UST  <b>Facility Type:</b> Retail  <b>Installation Date:</b> 1/8/1980  <b>Closure Date:</b> 10/15/1995  <b>Capacity Gallons :</b> 8000  <b>Product:</b> Gasoline  <b>Overfill Preven:</b>  <b>Tank Wall Type:</b>  <b>Tank Material:</b> Asphalt Coated or Bare Steel  <b>Piping Material:</b> Unknown           </div> <div> <b>Piping Type:</b> Other  <b>Piping System:</b>  <b>Tank Name:</b> TNK-036041  <b>Piping Wall Type:</b> None  <b>City:</b> Longmont  <b>County:</b> Boulder  <b>ZIP Code:</b> 80501  <b>Facility Name:</b> Murphy Express #8771  <b>Address:</b> 2375 Main St  <b>Facility Category:</b> Retail Gas Station           </div> </div>						
<div> <div> <b>Tank Tag:</b> 10720-9  <b>Tank Status:</b> Currently In Use  <b>Tank Type:</b> UST  <b>Facility Type:</b> Retail  <b>Installation Date:</b> 11/29/2016  <b>Closure Date:</b>  <b>Capacity Gallons :</b> 26000  <b>Product:</b> E-85  <b>Overfill Preven:</b> FV: Fill Tube Valve  <b>Tank Wall Type:</b>  <b>Tank Material:</b> FRP: Fiberglass Reinforced Plastic  <b>Piping Material:</b> FRP: Fiberglass Reinforced Plastic           </div> <div> <b>Piping Type:</b> UG: Underground  <b>Piping System:</b>  <b>Tank Name:</b> TNK-036048  <b>Piping Wall Type:</b> Double-Walled  <b>City:</b> Longmont  <b>County:</b> Boulder  <b>ZIP Code:</b> 80501  <b>Facility Name:</b> Murphy Express #8771  <b>Address:</b> 2375 Main St  <b>Facility Category:</b> Retail Gas Station           </div> </div>						
<div> <div> <b>Tank Tag:</b> 10720-9  <b>Tank Status:</b> Currently In Use  <b>Tank Type:</b> UST  <b>Facility Type:</b> Retail  <b>Installation Date:</b> 11/29/2016  <b>Closure Date:</b>  <b>Capacity Gallons :</b> 26000  <b>Product:</b> Unleaded Premium (PUL)  <b>Overfill Preven:</b> FV: Fill Tube Valve  <b>Tank Wall Type:</b>  <b>Tank Material:</b> FRP: Fiberglass Reinforced Plastic  <b>Piping Material:</b> FRP: Fiberglass Reinforced Plastic           </div> <div> <b>Piping Type:</b> UG: Underground  <b>Piping System:</b>  <b>Tank Name:</b> TNK-036048  <b>Piping Wall Type:</b> Double-Walled  <b>City:</b> Longmont  <b>County:</b> Boulder  <b>ZIP Code:</b> 80501  <b>Facility Name:</b> Murphy Express #8771  <b>Address:</b> 2375 Main St  <b>Facility Category:</b> Retail Gas Station           </div> </div>						
<div> <div> <b>Tank Tag:</b> 10720-5  <b>Tank Status:</b> Permanently Closed  <b>Tank Type:</b> UST  <b>Facility Type:</b> Retail  <b>Installation Date:</b> 10/16/1995  <b>Closure Date:</b> 10/10/2016  <b>Capacity Gallons :</b> 12000  <b>Product:</b> Unleaded Premium (PUL)  <b>Overfill Preven:</b> FV: Fill Tube Valve           </div> <div> <b>Piping Type:</b> UG: Underground  <b>Piping System:</b>  <b>Tank Name:</b> TNK-036044  <b>Piping Wall Type:</b> None  <b>City:</b> Longmont  <b>County:</b> Boulder  <b>ZIP Code:</b> 80501  <b>Facility Name:</b> Murphy Express #8771  <b>Address:</b> 2375 Main St           </div> </div>						



Map Key	Number of Records	Direction	Distance (mi/ft)	Elev/Diff (ft)	Site	DB
<b>Tank Wall Type:</b> <b>Tank Material:</b> <b>Piping Material:</b>			FRP: Fiberglass Reinforced Plastic FRP: Fiberglass Reinforced Plastic		<b>Facility Category:</b> Retail Gas Station	
<b>Tank Tag:</b> <b>Tank Status:</b> <b>Tank Type:</b> <b>Facility Type:</b> <b>Installation Date:</b> <b>Closure Date:</b> <b>Capacity Gallons :</b> <b>Product:</b> <b>Overfill Preven:</b> <b>Tank Wall Type:</b> <b>Tank Material:</b> <b>Piping Material:</b>			10720-3 Permanently Closed UST Retail 1/8/1980 10/15/1995 4000 Gasoline  Asphalt Coated or Bare Steel Unknown	<b>Piping Type:</b> <b>Piping System:</b> <b>Tank Name:</b> <b>Piping Wall Type:</b> <b>City:</b> <b>County:</b> <b>ZIP Code:</b> <b>Facility Name:</b> <b>Address:</b> <b>Facility Category:</b>		Other  TNK-036042 None Longmont Boulder 80501 Murphy Express #8771 2375 Main St Retail Gas Station
<b>Tank Tag:</b> <b>Tank Status:</b> <b>Tank Type:</b> <b>Facility Type:</b> <b>Installation Date:</b> <b>Closure Date:</b> <b>Capacity Gallons :</b> <b>Product:</b> <b>Overfill Preven:</b> <b>Tank Wall Type:</b> <b>Tank Material:</b> <b>Piping Material:</b>			10720-4 Permanently Closed UST Retail 10/16/1995 10/10/2016 12000 Unleaded Regular (RUL) FV: Fill Tube Valve  FRP: Fiberglass Reinforced Plastic FRP: Fiberglass Reinforced Plastic	<b>Piping Type:</b> <b>Piping System:</b> <b>Tank Name:</b> <b>Piping Wall Type:</b> <b>City:</b> <b>County:</b> <b>ZIP Code:</b> <b>Facility Name:</b> <b>Address:</b> <b>Facility Category:</b>		UG: Underground  TNK-036043 None Longmont Boulder 80501 Murphy Express #8771 2375 Main St Retail Gas Station
<b>Tank Tag:</b> <b>Tank Status:</b> <b>Tank Type:</b> <b>Facility Type:</b> <b>Installation Date:</b> <b>Closure Date:</b> <b>Capacity Gallons :</b> <b>Product:</b> <b>Overfill Preven:</b> <b>Tank Wall Type:</b> <b>Tank Material:</b> <b>Piping Material:</b>			10720-9 Currently In Use UST Retail 11/29/2016 26000 Diesel FV: Fill Tube Valve  FRP: Fiberglass Reinforced Plastic FRP: Fiberglass Reinforced Plastic	<b>Piping Type:</b> <b>Piping System:</b> <b>Tank Name:</b> <b>Piping Wall Type:</b> <b>City:</b> <b>County:</b> <b>ZIP Code:</b> <b>Facility Name:</b> <b>Address:</b> <b>Facility Category:</b>		UG: Underground  TNK-036048 Double-Walled Longmont Boulder 80501 Murphy Express #8771 2375 Main St Retail Gas Station
<b>Tank Tag:</b> <b>Tank Status:</b> <b>Tank Type:</b> <b>Facility Type:</b> <b>Installation Date:</b> <b>Closure Date:</b> <b>Capacity Gallons :</b> <b>Product:</b> <b>Overfill Preven:</b> <b>Tank Wall Type:</b> <b>Tank Material:</b> <b>Piping Material:</b>			10720-6 Permanently Closed UST Retail 10/16/1995 10/7/2016 4000 Diesel FV: Fill Tube Valve  FRP: Fiberglass Reinforced Plastic FRP: Fiberglass Reinforced Plastic	<b>Piping Type:</b> <b>Piping System:</b> <b>Tank Name:</b> <b>Piping Wall Type:</b> <b>City:</b> <b>County:</b> <b>ZIP Code:</b> <b>Facility Name:</b> <b>Address:</b> <b>Facility Category:</b>		UG: Underground  TNK-036045 None Longmont Boulder 80501 Murphy Express #8771 2375 Main St Retail Gas Station
<b>Tank Tag:</b> <b>Tank Status:</b> <b>Tank Type:</b> <b>Facility Type:</b> <b>Installation Date:</b> <b>Closure Date:</b> <b>Capacity Gallons :</b> <b>Product:</b> <b>Overfill Preven:</b> <b>Tank Wall Type:</b> <b>Tank Material:</b> <b>Piping Material:</b>			10720-1 Permanently Closed UST Retail 1/8/1980 10/15/1995 10000 Gasoline  Asphalt Coated or Bare Steel Unknown	<b>Piping Type:</b> <b>Piping System:</b> <b>Tank Name:</b> <b>Piping Wall Type:</b> <b>City:</b> <b>County:</b> <b>ZIP Code:</b> <b>Facility Name:</b> <b>Address:</b> <b>Facility Category:</b>		Other  TNK-036040 None Longmont Boulder 80501 Murphy Express #8771 2375 Main St Retail Gas Station



Map Key	Number of Records	Direction	Distance (mi/ft)	Elev/Diff (ft)	Site	DB
<b>Tank Tag:</b>	10720-8				<b>Piping Type:</b>	UG: Underground
<b>Tank Status:</b>	Currently In Use				<b>Piping System:</b>	
<b>Tank Type:</b>	UST				<b>Tank Name:</b>	TNK-036047
<b>Facility Type:</b>	Retail				<b>Piping Wall Type:</b>	Double-Walled
<b>Installation Date:</b>	11/29/2016				<b>City:</b>	Longmont
<b>Closure Date:</b>					<b>County:</b>	Boulder
<b>Capacity Gallons :</b>	25000				<b>ZIP Code:</b>	80501
<b>Product:</b>	Unleaded Regular (RUL)				<b>Facility Name:</b>	Murphy Express #8771
<b>Overfill Preven:</b>	FV: Fill Tube Valve				<b>Address:</b>	2375 Main St
<b>Tank Wall Type:</b>					<b>Facility Category:</b>	Retail Gas Station
<b>Tank Material:</b>	FRP: Fiberglass Reinforced Plastic					
<b>Piping Material:</b>	FRP: Fiberglass Reinforced Plastic					

**UST Owner (COSTIS) (As of 18 October, 2021)**

<b>Owner ID:</b>	21651	<b>Address1:</b>	200 Peach St
<b>First Name:</b>		<b>City:</b>	El Dorado
<b>Middle Init:</b>		<b>State:</b>	AR
<b>Last Name:</b>	Murphy USA Inc	<b>County:</b>	Union
<b>Full Name:</b>		<b>Zip Code:</b>	71730

**Oil & Public Safety Regulated Storage Tank Details**

**No of Tanks:** 2

<a href="#">364</a>	3 of 7	N	0.01 / 62.22	5,071.17 / 67	Murphy Express #8771 2445 Main St Longmont 80501 CO	LST
---------------------	--------	---	--------------	---------------	---	-----

<b>Facility ID:</b>	10720	<b>Fac Name(CDLE):</b>	Murphy Express #8771
<b>Event ID:</b>		<b>Address(CDLE):</b>	2375 Main St
<b>Facility Name(OPS):</b>	Murphy Express #8771	<b>Fac Type(CDLE):</b>	Retail
<b>Facility Type(OPS):</b>	Retail	<b>Fac Category(CDLE):</b>	Retail Gas Station
<b>Fac Category(OPS):</b>	Retail Gas Station	<b>City(CDLE):</b>	Longmont
<b>Address(OPS):</b>	2375 Main St	<b>Zip(CDLE):</b>	80501
<b>City(OPS):</b>	Longmont	<b>County(CDLE):</b>	Boulder
<b>Zip Code(OPS):</b>	80501	<b>State(CDLE):</b>	CO
<b>County(OPS):</b>	Boulder	<b>Latitude(CDLE):</b>	40.202739
<b>State(OPS):</b>	CO	<b>Longitude(CDLE):</b>	-105.103109
<b>Lat Long(OPS):</b>	40.202739 -105.103109		
<b>Fac Name(COSTIS):</b>	Murphy Express #8771		
<b>Address (COSTIS):</b>	2445 Main St Longmont 80501		
<b>County (COSTIS):</b>	Boulder		
<b>Original Source:</b>	Colorado Storage Tank Information System (COSTIS) (As of 18 October, 2021); Colorado Department of Labor and Employment (CDLE); Oil & Public Safety(OPS) Regulated Storage Tanks; OPS Petroleum Release Events in Colorado - Petroleum Release Events		

**Owner ID:** 21651  
**Owner Name:**

**Events (CDLE) (As of 17 January, 2023)**

<b>Event ID:</b>	12629	<b>Proj. Closure Date:</b>	
<b>Alt Event ID:</b>		<b>Category:</b>	
<b>Status:</b>	Closed	<b>Sardonyx ID:</b>	
<b>UST Tank Count:</b>	8	<b>MTBE Classifica:</b>	
<b>AST Tank Count:</b>	0	<b>Sum of Reimbur Amt:</b>	
<b>Source of Release:</b>		<b>Reviewer Full Name:</b>	Michelle Howard
<b>Cause of Release:</b>	Other	<b>Logged On:</b>	11/10/2016
<b>Confirm Rel Dt:</b>	10/11/2016	<b>Logged By:</b>	
<b>Site Name:</b>	Murphy Express #8771		
<b>Loc Addr:</b>			
<b>Loc Addr2:</b>			
<b>Loc Addr3:</b>			
<b>Aka Name:</b>			



Map Key	Number of Records	Direction	Distance (mi/ft)	Elev/Diff (ft)	Site	DB
---------	----------------------	-----------	---------------------	-------------------	------	----

Aka Loc Addr:

Events (CDLE) (As of 17 January, 2023)

Event ID:	4606	Proj. Closure Date:	
Alt Event ID:	7396-1	Category:	
Status:	Closed	Sardonyx ID:	
UST Tank Count:	8	MTBE Classifica:	
AST Tank Count:	0	Sum of Reimbur Amt:	
Source of Release:		Reviewer Full Name:	Jennifer Steffes
Cause of Release:		Logged On:	11/2/1995
Confirm Rel Dt:	11/1/1995	Logged By:	
Site Name:	Murphy Express #8771		
Loc Addr:			
Loc Addr2:			
Loc Addr3:			
Aka Name:			
Aka Loc Addr:			

Events (CDLE) (As of 17 January, 2023)

Event ID:		Proj. Closure Date:	
Alt Event ID:		Category:	
Status:	Closed	Sardonyx ID:	
UST Tank Count:	8	MTBE Classifica:	
AST Tank Count:	0	Sum of Reimbur Amt:	
Source of Release:		Reviewer Full Name:	
Cause of Release:		Logged On:	10/11/2016
Confirm Rel Dt:	10/10/2016	Logged By:	
Site Name:	Murphy Express #8771		
Loc Addr:			
Loc Addr2:			
Loc Addr3:			
Aka Name:			
Aka Loc Addr:			

Facility (CDLE) (As of 17 January, 2023)

Owner Costis ID:	OWNR-21651	Type:	Retail
No of Active Tanks:	2	Facility Owner:	Murphy USA Inc
No of Metred Prod:	80		

Events (COSTIS) (As of 18 October, 2021)

Event ID:	4606	Log Date:	11/2/1995
Process Status Name:	Closed		
Site Name:	Barn Store		
Facility Name:			
Address:	2445 Main St Longmont CO 80501		
Loc Address:	2445 Main St Longmont 80501		
Loc City:	Longmont		
Loc County:	Boulder		

Events (COSTIS) (As of 18 October, 2021)

Event ID:	12629	Log Date:	11/10/2016 3:12:44 PM
Process Status Name:	Closed		
Site Name:	Murphy Express #8771		
Facility Name:			
Address:	2445 Main St Longmont CO 80501		
Loc Address:	2445 Main St Longmont 80501		
Loc City:	Longmont		
Loc County:	Boulder		



Map Key	Number of Records	Direction	Distance (mi/ft)	Elev/Diff (ft)	Site	DB
---------	-------------------	-----------	------------------	----------------	------	----

**OPS Regulated Storage Tanks**

No of Tanks: 2

**OPS Petroleum Release Events in Colorado - Petroleum Release Events**

<b>Event ID:</b>	4606	<b>Phone:</b>	303-318-4357
<b>Release No:</b>	REL-004154	<b>City:</b>	Longmont
<b>Status:</b>	Closed	<b>Zip:</b>	80501
<b>Release Date:</b>	11/1/1995	<b>State:</b>	CO
<b>Closure Date:</b>	1/30/1997	<b>County:</b>	Boulder
<b>NFA Type:</b>	Pre-RBCA	<b>Latitude:</b>	40.202739
<b>Release Cause:</b>		<b>Longitude:</b>	-105.103109
<b>Reimbursement Total:</b>		<b>Latitude Longitude:</b>	40.202739, -105.103109
<b>Contact:</b>	Jennifer Steffes		
<b>Release Source:</b>			
<b>Site Name:</b>	Murphy Express #8771		
<b>Address:</b>	2375 Main St		
<b>Email:</b>	cdle_ops_public_record_center@state.co.us		
<b>Link :</b>	https://socgov18.force.com/s/release/a183h000003KWKy		

**OPS Petroleum Release Events in Colorado - Petroleum Release Events**

<b>Event ID:</b>	12629	<b>Phone:</b>	(720) 326-1984
<b>Release No:</b>	REL-008724	<b>City:</b>	Longmont
<b>Status:</b>	Closed	<b>Zip:</b>	80501
<b>Release Date:</b>	10/11/2016	<b>State:</b>	CO
<b>Closure Date:</b>	2/8/2017	<b>County:</b>	Boulder
<b>NFA Type:</b>	Tier I	<b>Latitude:</b>	40.202739
<b>Release Cause:</b>	Other	<b>Longitude:</b>	-105.103109
<b>Reimbursement Total:</b>		<b>Latitude Longitude:</b>	40.202739, -105.103109
<b>Contact:</b>	Michelle Howard		
<b>Release Source:</b>			
<b>Site Name:</b>	Murphy Express #8771		
<b>Address:</b>	2375 Main St		
<b>Email:</b>	michelle.howard@state.co.us		
<b>Link :</b>	https://socgov18.force.com/s/release/a183h000003KXWg		

<a href="#">364</a>	4 of 7	N	0.01 / 62.22	5,071.17 / 67	SILCO OIL CO 2445 MAIN ST LONGMONT CO 805011136	ICIS
<b>EPA Region:</b>	08	<b>Federal Fac ID:</b>				
<b>Registry ID:</b>	110001392500	<b>Tribal Land Code:</b>				
<b>Pgm Sys ID:</b>	CO0000000801300482	<b>County:</b>	Boulder			
<b>Pgm Sys Acnm:</b>	AIR	<b>Latitude 83:</b>	40.20287			
<b>Permit Type:</b>		<b>Longitude 83:</b>	-105.10261			

<a href="#">364</a>	5 of 7	N	0.01 / 62.22	5,071.17 / 67	MURPHY EXPRESS FUEL STATION LONGMONT 2445 MAIN ST LONGMONT CO 80501	FINDS/FRS
<b>Registry ID:</b>	110069487273					
<b>FIPS Code:</b>	CO013					
<b>HUC Code:</b>	10190005					
<b>Site Type Name:</b>	STATIONARY					
<b>Location Description:</b>						
<b>Supplemental Location:</b>						
<b>Create Date:</b>	03-SEP-16					
<b>Update Date:</b>	07-OCT-16					
<b>Interest Types:</b>	ICIS-NPDES NON-MAJOR					
<b>SIC Codes:</b>	1629, 5541					



Map Key	Number of Records	Direction	Distance (mi/ft)	Elev/Diff (ft)	Site	DB
<b>SIC Code Descriptions:</b>		GASOLINE SERVICE STATIONS, HEAVY CONSTRUCTION, NOT ELSEWHERE CLASSIFIED				
<b>NAICS Codes:</b>						
<b>NAICS Code Descriptions:</b>						
<b>Conveyor:</b>		FRS-GEOCODE				
<b>Federal Facility Code:</b>						
<b>Federal Agency Name:</b>						
<b>Tribal Land Code:</b>						
<b>Tribal Land Name:</b>						
<b>Congressional Dist No:</b>		04				
<b>Census Block Code:</b>		080130133061001				
<b>EPA Region Code:</b>		08				
<b>County Name:</b>		BOULDER				
<b>US/Mexico Border Ind:</b>						
<b>Latitude:</b>		40.20287				
<b>Longitude:</b>		-105.10261				
<b>Reference Point:</b>		CENTER OF A FACILITY OR STATION				
<b>Coord Collection Method:</b>		ADDRESS MATCHING-HOUSE NUMBER				
<b>Accuracy Value:</b>		30				
<b>Datum:</b>		NAD83				
<b>Source:</b>						
<b>Facility Detail Rprt URL:</b>		<a href="https://ofmpub.epa.gov/frs_public2/fii_query_detail.disp_program_facility?p_registry_id=110069487273">https://ofmpub.epa.gov/frs_public2/fii_query_detail.disp_program_facility?p_registry_id=110069487273</a>				
<b>Data Source:</b>		Facility Registry Service - Single File				
<b>Program Acronyms:</b>						
NPDES:COR03P966						

<a href="#">364</a>	6 of 7	N	0.01 / 62.22	5,071.17 / 67	Murphy Express #8771 2445 Main St Longmont 80501 CO	AST
<b>Facility ID:</b>		10720		<b>Fac Name (CDLE):</b>		Murphy Express #8771
<b>FacName (OPS):</b>		Murphy Express #8771		<b>Address (CDLE):</b>		2375 Main St
<b>FacType (OPS):</b>		Retail		<b>City (CDLE):</b>		Longmont
<b>Fac Category (OPS):</b>		Retail Gas Station		<b>Zip (CDLE):</b>		80501
<b>Lat/Long (OPS):</b>		40.202739 -105.103109		<b>County (CDLE):</b>		Boulder
<b>Address (OPS):</b>		2375 Main St		<b>State (CDLE):</b>		CO
<b>City (OPS):</b>		Longmont		<b>Latitude (CDLE):</b>		40.202739
<b>County (OPS):</b>		Boulder		<b>Longitude (CDLE):</b>		-105.103109
<b>Fac Name (COSTIS):</b>		Murphy Express #8771		<b>County (COSTIS):</b>		Boulder
<b>Fac Type (CDLE):</b>		Retail		<b>Zip Code (OPS):</b>		80501
<b>FacCategory(CDLE):</b>		Retail Gas Station		<b>State (OPS):</b>		CO
<b>Address (COSTIS):</b>		2445 Main St Longmont 80501				
<b>Data Source(s):</b>		Colorado Storage Tank Information System (COSTIS) (As of 18 October, 2021); Colorado Department of Labor and Employment (CDLE); Oil & Public Safety(OPS) Regulated Storage Tanks				

#### Facility Information (CDLE)

<b>Count of Tank Tag:</b>	2	<b>Accnt Holdr Name:</b>	Murphy USA Inc
<b>No. Dispensers:</b>	80	<b>Type:</b>	Retail
<b>Owner ID:</b>	OWNR-21651		

#### Owner Information (CDLE)

<b>Contact Name:</b>	Krystal Terrell	<b>Last Name:</b>	Terrell
<b>First Name:</b>	Krystal	<b>Company Name:</b>	
<b>Middle Init:</b>			
<b>Address:</b>	200 Peach St El Dorado, AR 71730		
<b>Comment:</b>			
<b>Contact Name:</b>	Michelle Leads	<b>Last Name:</b>	Leads
<b>First Name:</b>	Michelle	<b>Company Name:</b>	
<b>Middle Init:</b>			
<b>Address:</b>			



Map Key	Number of Records	Direction	Distance (mi/ft)	Elev/Diff (ft)	Site	DB
---------	-------------------	-----------	------------------	----------------	------	----

**Comment:**

<b>Contact Name:</b>	Murphy USA Inc	<b>Last Name:</b>	Murphy USA Inc
<b>First Name:</b>		<b>Company Name:</b>	Murphy USA Inc
<b>Middle Init:</b>			
<b>Address:</b>	200 Peach St, El Dorado, AR 71730		
<b>Comment:</b>			

**AST Tanks (COSTIS) (As of 18 October, 2021)**

<b>Tank ID:</b>	44787	<b>Owner ID:</b>	21651
<b>Tank Tag:</b>	'10720-7	<b>Tank Owner:</b>	
<b>Tank Type Desc:</b>	LPG-AG VERTICAL	<b>County:</b>	Boulder
<b>Tank Count:</b>	46668	<b>Product Name:</b>	LPG
<b>Capacity:</b>	1159		
<b>Facility Owner:</b>	Murphy USA Inc		
<b>Facility Name Address:</b>	Murphy Express #8771 2445 Main St Longmont 80501		

**AST Tanks 1 (CDLE)**

<b>Tank Tag:</b>	10720-7	<b>Tank Wall Type:</b>	
<b>Tank Type:</b>	LPG-AG VERTICAL	<b>Piping System:</b>	
<b>Tank Status:</b>	Never Installed/Existed	<b>Piping Type:</b>	
<b>Capacity:</b>	1159	<b>Piping Wall Type:</b>	
<b>Install Date:</b>		<b>Tank Material:</b>	
<b>Date Closed:</b>		<b>Piping Material:</b>	
<b>Product Type/Name:</b>	LPG	<b>Overfill Preven:</b>	

**AST Tanks 2 (CDLE)**

<b>Closure Meth ID:</b>		<b>CP Test Date:</b>	
<b>Unregulated:</b>	FALSE	<b>No Fee:</b>	Yes
<b>Last Used Date:</b>		<b>Pipe Reldet Date:</b>	
<b>Del Prohib Date:</b>		<b>Backfill Mat Desc:</b>	
<b>Spill Protected:</b>		<b>Bfill DrtCvr Amt:</b>	0
<b>Spl Container Size:</b>	0	<b>Manifold:</b>	No
<b>Spl Protection Dt:</b>		<b>Tm Name:</b>	
<b>Spl Container Mfg:</b>		<b>Registration Date:</b>	5/6/2013
<b>Spl Container Mdel:</b>		<b>Compartment:</b>	FALSE
<b>Tank Reld Meth1 ID:</b>		<b>Cpmet:</b>	No
<b>Tank Lining Date:</b>		<b>Invault:</b>	FALSE
<b>Anch Method Desc:</b>			
<b>Pipe Reld Meth1 ID:</b>			

**Operator Information (CDLE)**

<b>Costis ID 1:</b>	ABOP-6231	<b>Account Holder:</b>	Murphy USA Inc
<b>Costis ID 2:</b>	ABOP-5201	<b>Contact Name Title:</b>	
<b>Contact ID:</b>	0033h00000mtYT0	<b>Fac Contact Name:</b>	FCON-057863
<b>Active:</b>	TRUE	<b>First Name:</b>	
<b>Role:</b>	A/B Operator	<b>Last Name:</b>	Robert Forbes

**Oil & Public Safety Regulated Storage Tank Details**

**No of Tanks:** 2

**AST Owner (COSTIS) (As of 18 October, 2021)**

<b>Owner ID:</b>	21651	<b>Address1:</b>	200 Peach St
<b>First Name:</b>		<b>City:</b>	El Dorado
<b>Middle Init:</b>		<b>State:</b>	AR
<b>Last Name:</b>	Murphy USA Inc	<b>County:</b>	Union



Map Key	Number of Records	Direction	Distance (mi/ft)	Elev/Diff (ft)	Site	DB
---------	-------------------	-----------	------------------	----------------	------	----

Full Name:	Zip Code:	71730
------------	-----------	-------

<a href="#">364</a>	7 of 7	N	0.01 / 62.22	5,071.17 / 67	SILCO OIL CO 2445 MAIN ST LONGMONT CO 805011136	AFS
---------------------	--------	---	--------------	---------------	---	-----

Afs ID:	0801300482	Fed Reportable:	No
Plant ID:	860770	Current Hpv:	
Epa Region:	08	Loc Contrl Region:	
Plant County:	Boulder	Afs Gov Fac Code:	0
State No:	08	Operating Status:	O
Primary Sic Code:	5541	Epa Class Code:	B
Secondary Sic Code:		Epa Complian Stat:	3
Naics Code:	447110	State Comp Status:	3
Afs Gov Facility Des:	PRIVATELY OWNED/OPERATED		
Operating Status Def:	Operating		
Epa Classification Des:	Potential uncontrolled emissions <100 tons/year		
Epa Compliance Status:	In Compliance - Inspection		
State Compliance Status:	In Compliance - Inspection		

#### Actions

Plant ID:	860770	National Actn Type:	5C
Anu1:	1	All Air Prog Codes:	0
Date Achieved:	19931203	Result Code:	MC
Penalty Amount:	0	Pollutant Code:	
Record Updated Dt:	19950314	Violating Poll Cds:	
Creation Date:		Violation Type Cds:	
Key Action No:			
Regional Data Element:			
National Action Desc:	STATE INSPECTION - LEVEL 2 OR GREATER		
All Air Program Def:	0-SIP Source		
Result Def:	IN COMPLIANCE		
Pollutant Def:			
All Violating Poll Def:			
All Violation Type Def:			

#### Historical Compliance - Air Program Level

Air Program Code:	0
Air Program Code Ref:	SIP Source
Historical Compliance Date:	0604, 0701, 0702, 0703, 0704, 0801, 0802, 0803, 0804, 0901, 0902, 0903, 0904, 1001, 1002, 1003, 1004, 1101, 1102, 1103, 1104, 1201, 1202, 1203, 1204, 1301, 1302, 1303, 1304, 1401, 1402, 1403
Historical Compliance Status:	3
Historical Compliance Stat Ref:	In Compliance - Inspection

#### Air Program

Plant ID:	860770	Poll Classificatn:	B
Air Program Code:	0	Poll Compli Status:	3
Air Program Status:	O	Epa Class Code:	B
Pollutant Code:	VOC	Epa Compli Status:	3
Chemical Abstract Service Nbr:			
Air Program Code Subparts:			
Air Program Code Ref:	SIP Source		
Epa Classification Code Ref:	Potential uncontrolled emissions <100 tons/year		
Epa Compliance Status Ref:	In Compliance - Inspection		
Pollutant Code Ref:			
Pollutant Classification Ref:	Potential uncontrolled emissions <100 tons/year		
Pollutant Complian Status Ref:	In Compliance - Inspection		

#### Air Program



Map Key	Number of Records	Direction	Distance (mi/ft)	Elev/Diff (ft)	Site	DB
<div> <div> Plant ID: 860770  Air Program Code: 0  Air Program Status: O  Pollutant Code: BZ  Chemical Abstract Service Nmbr:  Air Program Code Subparts:  Air Program Code Ref:  Epa Classification Code Ref:  Epa Compliance Status Ref:  Pollutant Code Ref:  Pollutant Classification Ref:  Pollutant Complian Status Ref: </div> <div> SIP Source  Potential uncontrolled emissions &lt;100 tons/year  In Compliance - Inspection  Potential uncontrolled emissions &lt;100 tons/year  In Compliance - Inspection </div> <div> Poll Classificatn: B  Poll Compli Status: 3  Epa Class Code: B  Epa Compli Status: 3 </div> </div>						
<a href="#">365</a>	1 of 1	N	0.01 / 30.08	5,070.03 / 66	JKS INDUSTRIES, LLC 2441 MAIN ST. LONGMONT CO	ASBESTOS
<div> <div> Permit: 16BO3831A  Permit Beg: 07/14/16  Begin Date:  End Date:  Project: ASBESTOS ABATEMENT PROJECT  Projec Len: 30  Owner Name:  Location: 2441 MAIN ST., LONGMONT </div> <div> Source Lat:  Source Lon:  Source County:  Elevation:  Linear Feet:  Sq Feet: 1900  Drums: </div> </div>						
<a href="#">366</a>	1 of 1	N	0.24 / 1,287.79	5,051.84 / 48	LIFE CARE CENTER OF LONGMONT 2451 PRATT ST LONGMONT CO 80501	RCRA VSQG
<div> <div> EPA Handler ID: COR000238634  Gen Status Universe: VSG  Contact Name: STEPHEN DEBELLE  Contact Address: 2451 , PRATT ST , , LONGMONT , CO, 80501 , US  Contact Phone No and Ext: 303-776-5000  Contact Email: STEPHEN_DEBELLE@LCCA.COM  Contact Country: US  County Name: BOULDER  EPA Region: 08  Land Type: Private  Receive Date: 20180926  Location Latitude: 40.199493  Location Longitude: -105.107098 </div> </div>						
<b><u>Violation/Evaluation Summary</u></b>						
<b>Note:</b> NO VIOLATIONS: All of the compliance records associated with this facility (EPA ID) indicate NO VIOLATIONS; Compliance Monitoring and Enforcement table dated Jan, 2023.						
<b><u>Evaluation Details</u></b>						
<div> <div> Evaluation Start Date: 20180926  Evaluation Type Description: FACILITY SELF DISCLOSURE  Violation Short Description:  Return to Compliance Date:  Evaluation Agency: State </div> <div> Evaluation Start Date: 20160930  Evaluation Type Description: FACILITY SELF DISCLOSURE  Violation Short Description:  Return to Compliance Date:  Evaluation Agency: State </div> </div>						



Map Key	Number of Records	Direction	Distance (mi/ft)	Elev/Diff (ft)	Site	DB
---------	-------------------	-----------	------------------	----------------	------	----

Evaluation Start Date:	20150930
Evaluation Type Description:	FACILITY SELF DISCLOSURE
Violation Short Description:	
Return to Compliance Date:	
Evaluation Agency:	State

Evaluation Start Date:	20140929
Evaluation Type Description:	FACILITY SELF DISCLOSURE
Violation Short Description:	
Return to Compliance Date:	
Evaluation Agency:	State

Evaluation Start Date:	20170918
Evaluation Type Description:	FACILITY SELF DISCLOSURE
Violation Short Description:	
Return to Compliance Date:	
Evaluation Agency:	State

**Handler Summary**

Importer Activity:	No
Mixed Waste Generator:	No
Transporter Activity:	No
Transfer Facility:	No
Onsite Burner Exemption:	No
Furnace Exemption:	No
Underground Injection Activity:	No
Commercial TSD:	No
Used Oil Transporter:	No
Used Oil Transfer Facility:	No
Used Oil Processor:	No
Used Oil Refiner:	No
Used Oil Burner:	No
Used Oil Market Burner:	No
Used Oil Spec Marketer:	No

**Hazardous Waste Handler Details**

Sequence No:	2
Receive Date:	20180801
Handler Name:	LIFE CARE CENTER OF LONGMONT
Federal Waste Generator Code:	3
Generator Code Description:	Very Small Quantity Generator
Source Type:	Implementer

**Waste Code Details**

Hazardous Waste Code:	P001
Waste Code Description:	2H-1-BENZOPYRAN-2-ONE, 4-HYDROXY-3-(3-OXO-1-PHENYLBUTYL)-, & SALTS, WHEN PRESENT AT CONCENTRATIONS GREATER THAN 0.3% (OR) WARFARIN, & SALTS, WHEN PRESENT AT CONCENTRATIONS GREATER THAN 0.3%

**Hazardous Waste Handler Details**

Sequence No:	1
Receive Date:	20170918
Handler Name:	LIFE CARE CENTER OF LONGMONT
Federal Waste Generator Code:	3
Generator Code Description:	Very Small Quantity Generator
Source Type:	Notification

**Waste Code Details**



Map Key	Number of Records	Direction	Distance (mi/ft)	Elev/Diff (ft)	Site	DB
---------	----------------------	-----------	---------------------	-------------------	------	----

<b>Hazardous Waste Code:</b>	P001
<b>Waste Code Description:</b>	2H-1-BENZOPYRAN-2-ONE, 4-HYDROXY-3-(3-OXO-1-PHENYLBUTYL)-, & SALTS, WHEN PRESENT AT CONCENTRATIONS GREATER THAN 0.3% (OR) WARFARIN, & SALTS, WHEN PRESENT AT CONCENTRATIONS GREATER THAN 0.3%

#### Hazardous Waste Handler Details

<b>Sequence No:</b>	1
<b>Receive Date:</b>	20150430
<b>Handler Name:</b>	LIFE CARE CENTER OF LONGMONT
<b>Federal Waste Generator Code:</b>	N
<b>Generator Code Description:</b>	Not a Generator, Verified
<b>Source Type:</b>	Implementer

#### Hazardous Waste Handler Details

<b>Sequence No:</b>	2
<b>Receive Date:</b>	20180926
<b>Handler Name:</b>	LIFE CARE CENTER OF LONGMONT
<b>Federal Waste Generator Code:</b>	3
<b>Generator Code Description:</b>	Very Small Quantity Generator
<b>Source Type:</b>	Notification

#### Waste Code Details

<b>Hazardous Waste Code:</b>	P001
<b>Waste Code Description:</b>	2H-1-BENZOPYRAN-2-ONE, 4-HYDROXY-3-(3-OXO-1-PHENYLBUTYL)-, & SALTS, WHEN PRESENT AT CONCENTRATIONS GREATER THAN 0.3% (OR) WARFARIN, & SALTS, WHEN PRESENT AT CONCENTRATIONS GREATER THAN 0.3%

#### Owner/Operator Details

<b>Owner/Operator Ind:</b>	Current Operator	<b>Street No:</b>	2451
<b>Type:</b>	Private	<b>Street 1:</b>	PRATT ST
<b>Name:</b>	LIFE CARE CENTER OF LONGMONT	<b>Street 2:</b>	
<b>Date Became Current:</b>	20170918	<b>City:</b>	LONGMONT
<b>Date Ended Current:</b>		<b>State:</b>	CO
<b>Phone:</b>	303-776-5000	<b>Country:</b>	US
<b>Source Type:</b>	Implementer	<b>Zip Code:</b>	80501

<b>Owner/Operator Ind:</b>	Current Operator	<b>Street No:</b>	2451
<b>Type:</b>	Private	<b>Street 1:</b>	PRATT ST
<b>Name:</b>	LIFE CARE CENTER OF LONGMONT	<b>Street 2:</b>	
<b>Date Became Current:</b>	20170918	<b>City:</b>	LONGMONT
<b>Date Ended Current:</b>		<b>State:</b>	CO
<b>Phone:</b>	303-776-5000	<b>Country:</b>	US
<b>Source Type:</b>	Notification	<b>Zip Code:</b>	80501

<b>Owner/Operator Ind:</b>	Current Owner	<b>Street No:</b>	2451
<b>Type:</b>	Private	<b>Street 1:</b>	PRATT ST
<b>Name:</b>	LIFE CARE CENTERS OF AMERICA	<b>Street 2:</b>	
<b>Date Became Current:</b>	20170918	<b>City:</b>	LONGMONT
<b>Date Ended Current:</b>		<b>State:</b>	CO
<b>Phone:</b>	423-472-9585	<b>Country:</b>	US
<b>Source Type:</b>	Implementer	<b>Zip Code:</b>	80501

<b>Owner/Operator Ind:</b>	Current Owner	<b>Street No:</b>	2451
<b>Type:</b>	Private	<b>Street 1:</b>	PRATT ST
<b>Name:</b>	LIFE CARE CENTERS OF AMERICA	<b>Street 2:</b>	
<b>Date Became Current:</b>	20170918	<b>City:</b>	LONGMONT
<b>Date Ended Current:</b>		<b>State:</b>	CO
<b>Phone:</b>	423-472-9585	<b>Country:</b>	US
<b>Source Type:</b>	Notification	<b>Zip Code:</b>	80501



Map Key	Number of Records	Direction	Distance (mi/ft)	Elev/Diff (ft)	Site	DB
---------	-------------------	-----------	------------------	----------------	------	----

#### Historical Handler Details

**Receive Dt:** 20150430  
**Generator Code Description:** Not a Generator, Verified  
**Handler Name:** LIFE CARE CENTER OF LONGMONT

**Receive Dt:** 20170918  
**Generator Code Description:** Very Small Quantity Generator  
**Handler Name:** LIFE CARE CENTER OF LONGMONT

**Receive Dt:** 20180801  
**Generator Code Description:** Very Small Quantity Generator  
**Handler Name:** LIFE CARE CENTER OF LONGMONT

<a href="#">367</a>	1 of 3	S	0.00 / 2.43	5,409.19 / 405	Midway Conoco US 287 & Midway Blvd Broomfield 80020 CO	UST
---------------------	--------	---	-------------	----------------	---	-----

<b>Facility ID:</b>	4388	<b>Fac Name (COSTIS):</b>	Midway Conoco
<b>FacilityName(OPS):</b>	Midway Conoco	<b>Address (COSTIS):</b>	US 287 & Midway Blvd Broomfield 80020
<b>FacilityType(OPS):</b>	Non-Retail	<b>County (COSTIS):</b>	Broomfield
<b>Fac Category (OPS):</b>	LPG Only	<b>Latitude (CDLE):</b>	39.922055
<b>Address (OPS):</b>	US 287 & Midway Blvd	<b>Longitude (CDLE):</b>	-105.090635
<b>City (OPS):</b>	Broomfield	<b>Fac Type (CDLE):</b>	Non-Retail
<b>Zip Code (OPS):</b>	80020	<b>FacCategory(CDLE):</b>	LPG Only
<b>County (OPS):</b>	Broomfield	<b>State (OPS):</b>	CO
<b>LatLong (OPS):</b>	39.922055 -105.090635	<b>City (CDLE):</b>	Broomfield
<b>FacName (CDLE):</b>	Midway Conoco	<b>Zip (CDLE):</b>	80020
<b>Address (CDLE):</b>	US 287 & Midway Blvd	<b>County (CDLE):</b>	Broomfield
<b>State (CDLE):</b>	CO		
<b>Data Source(s):</b>	Colorado Storage Tank Information System (COSTIS) (As of 18 October, 2021); Colorado Department of Labor and Employment (CDLE); Oil & Public Safety(OPS) Regulated Storage Tanks		

#### Facility Information (CDLE)

<b>Count of Tank Tag:</b>	0	<b>Accnt Holdr Name:</b>	G & S Services Co
<b>No. Dispensers:</b>	0	<b>Type:</b>	Non-Retail
<b>Owner ID:</b>	OWNR-2420		

#### Owner Information (CDLE)

<b>Contact Name:</b>	G & S Services Co	<b>Middle Init:</b>	
<b>First Name:</b>			
<b>Company Name:</b>	G & S Services Co		
<b>Last Name:</b>	G & S Services Co		
<b>Address:</b>	6800 S Dawson Cir Ste 201, Centennial, CO 80112		
<b>Comment:</b>	MEYER SUSSMAN, OR JIM LARKIN; Larry Dennis Asst Compliance Mgr		

<b>Contact Name:</b>	Jeffrey Sussman	<b>Middle Init:</b>	
<b>First Name:</b>	Jeffrey		
<b>Company Name:</b>			
<b>Last Name:</b>	Sussman		
<b>Address:</b>	6800 South Dawson Circle, Centennial, CO 80112 US		
<b>Comment:</b>	MEYER SUSSMAN, OR JIM LARKIN; Larry Dennis Asst Compliance Mgr		

#### UST Tanks (COSTIS) (As of 18 October, 2021)

<b>Tank ID:</b>	12331	<b>Owner ID:</b>	2420
<b>Tank Tag:</b>	4388-2	<b>Tank Owner:</b>	
<b>Tank Type Desc:</b>	UST	<b>County:</b>	Broomfield
<b>Tank Count:</b>	46668	<b>Product Name:</b>	Gasoline



Map Key	Number of Records	Direction	Distance (mi/ft)	Elev/Diff (ft)	Site	DB
<b>Capacity:</b>	6000					
<b>Facility Owner:</b>		G & S Services Co				
<b>Facility Name Address:</b>		Midway Conoco US 287 & Midway Blvd Broomfield 80020				
<b>Tank ID:</b>	12332			<b>Owner ID:</b>	2420	
<b>Tank Tag:</b>	'4388-3			<b>Tank Owner:</b>		
<b>Tank Type Desc:</b>	UST			<b>County:</b>	Broomfield	
<b>Tank Count:</b>	46668			<b>Product Name:</b>	Gasoline	
<b>Capacity:</b>	3000					
<b>Facility Owner:</b>		G & S Services Co				
<b>Facility Name Address:</b>		Midway Conoco US 287 & Midway Blvd Broomfield 80020				
<b>Tank ID:</b>	12333			<b>Owner ID:</b>	2420	
<b>Tank Tag:</b>	'4388-4			<b>Tank Owner:</b>		
<b>Tank Type Desc:</b>	UST			<b>County:</b>	Broomfield	
<b>Tank Count:</b>	46668			<b>Product Name:</b>	Used Oil (Waste Oil)	
<b>Capacity:</b>						
<b>Facility Owner:</b>		G & S Services Co				
<b>Facility Name Address:</b>		Midway Conoco US 287 & Midway Blvd Broomfield 80020				
<b>Tank ID:</b>	12330			<b>Owner ID:</b>	2420	
<b>Tank Tag:</b>	'4388-1			<b>Tank Owner:</b>		
<b>Tank Type Desc:</b>	UST			<b>County:</b>	Broomfield	
<b>Tank Count:</b>	46668			<b>Product Name:</b>	Gasoline	
<b>Capacity:</b>	10000					
<b>Facility Owner:</b>		G & S Services Co				
<b>Facility Name Address:</b>		Midway Conoco US 287 & Midway Blvd Broomfield 80020				

#### UST Tanks 1 (CDLE)

<b>Tank Tag:</b>	4388-1		<b>Overfill Preven:</b>		
<b>Tank Type:</b>	UST		<b>Product Type/Name:</b>	Gasoline	
<b>Tank Status:</b>	Permanently Closed		<b>Piping Wall Type:</b>	None	
<b>Capacity:</b>	10000		<b>Tank Wall Type:</b>		
<b>Install Date:</b>	5/5/1956		<b>Piping System:</b>		
<b>Date Closed:</b>	1/1/1989		<b>Piping Type:</b>	Other	
<b>Tank Material:</b>	Asphalt Coated or Bare Steel				
<b>Piping Material:</b>	Galvanized Steel				

#### UST Tanks 2 (CDLE)

<b>Closure Meth ID:</b>			<b>No Fee:</b>	Yes	
<b>Unregulated:</b>	FALSE		<b>Anch Method Desc:</b>		
<b>Last Used Date:</b>	1/1/1989		<b>Pipe Reld Meth1 ID:</b>		
<b>Del Prohib Date:</b>			<b>Pipe Reldet Date:</b>		
<b>Spill Protected:</b>			<b>Backfill Mat Desc:</b>		
<b>Spl Container Size:</b>			<b>Bfill DrtCvr Amt:</b>		
<b>Spl Protection Dt:</b>			<b>Manifold:</b>	No	
<b>Spl Container Mfg:</b>			<b>Registration Date:</b>		
<b>Spl Container Mdel:</b>			<b>Compartment:</b>	FALSE	
<b>Tank Reld Meth1 ID:</b>			<b>Cpmet:</b>	No	
<b>Tank Lining Date:</b>			<b>Invault:</b>	FALSE	
<b>CP Test Date:</b>					

#### UST Tanks 1 (CDLE)

<b>Tank Tag:</b>	4388-4		<b>Overfill Preven:</b>		
<b>Tank Type:</b>	UST		<b>Product Type/Name:</b>	Used Oil (Waste Oil)	
<b>Tank Status:</b>	Permanently Closed		<b>Piping Wall Type:</b>	None	
<b>Capacity:</b>			<b>Tank Wall Type:</b>		
<b>Install Date:</b>	5/5/1956		<b>Piping System:</b>		
<b>Date Closed:</b>	1/1/1989		<b>Piping Type:</b>	Other	
<b>Tank Material:</b>	Asphalt Coated or Bare Steel				
<b>Piping Material:</b>	Galvanized Steel				



Map Key	Number of Records	Direction	Distance (mi/ft)	Elev/Diff (ft)	Site	DB
<b><u>UST Tanks 2 (CDLE)</u></b>						
Closure Meth ID:				No Fee:	Yes	
Unregulated:	FALSE			Anch Method Desc:		
Last Used Date:	1/1/1989			Pipe Reld Meth1 ID:		
Del Prohib Date:				Pipe Reldet Date:		
Spill Protected:				Backfill Mat Desc:		
Spl Container Size:				Bfill DrtCvr Amt:		
Spl Protection Dt:				Manifold:	No	
Spl Container Mfg:				Registration Date:		
Spl Container Mdel:				Compartment:	FALSE	
Tank Reld Meth1 ID:				Cpmet:	No	
Tank Lining Date:				Invault:	FALSE	
CP Test Date:						
<b><u>UST Tanks 1 (CDLE)</u></b>						
Tank Tag:	4388-3			Overfill Preven:		
Tank Type:	UST			Product Type/Name:	Gasoline	
Tank Status:	Permanently Closed			Piping Wall Type:	None	
Capacity:	3000			Tank Wall Type:		
Install Date:	5/5/1956			Piping System:		
Date Closed:	1/1/1989			Piping Type:	Other	
Tank Material:	Asphalt Coated or Bare Steel					
Piping Material:	Galvanized Steel					
<b><u>UST Tanks 2 (CDLE)</u></b>						
Closure Meth ID:				No Fee:	Yes	
Unregulated:	FALSE			Anch Method Desc:		
Last Used Date:	1/1/1989			Pipe Reld Meth1 ID:		
Del Prohib Date:				Pipe Reldet Date:		
Spill Protected:				Backfill Mat Desc:		
Spl Container Size:				Bfill DrtCvr Amt:		
Spl Protection Dt:				Manifold:	No	
Spl Container Mfg:				Registration Date:		
Spl Container Mdel:				Compartment:	FALSE	
Tank Reld Meth1 ID:				Cpmet:	No	
Tank Lining Date:				Invault:	FALSE	
CP Test Date:						
<b><u>UST Tanks 1 (CDLE)</u></b>						
Tank Tag:	4388-2			Overfill Preven:		
Tank Type:	UST			Product Type/Name:	Gasoline	
Tank Status:	Permanently Closed			Piping Wall Type:	None	
Capacity:	6000			Tank Wall Type:		
Install Date:	5/5/1968			Piping System:		
Date Closed:	1/1/1989			Piping Type:	Other	
Tank Material:	Asphalt Coated or Bare Steel					
Piping Material:	Galvanized Steel					
<b><u>UST Tanks 2 (CDLE)</u></b>						
Closure Meth ID:				No Fee:	Yes	
Unregulated:	FALSE			Anch Method Desc:		
Last Used Date:	1/1/1989			Pipe Reld Meth1 ID:		
Del Prohib Date:				Pipe Reldet Date:		
Spill Protected:				Backfill Mat Desc:		
Spl Container Size:				Bfill DrtCvr Amt:		
Spl Protection Dt:				Manifold:	No	
Spl Container Mfg:				Registration Date:		
Spl Container Mdel:				Compartment:	FALSE	
Tank Reld Meth1 ID:				Cpmet:	No	



Map Key	Number of Records	Direction	Distance (mi/ft)	Elev/Diff (ft)	Site	DB
Tank Lining Date:				Invault:	FALSE	
CP Test Date:						
<b><u>Operator Information (CDLE)</u></b>						
Costis ID 1:	ABOP-945			Account Holder:	G & S Oil Products Inc	
Costis ID 2:	ABOP-945			Contact Name Title:		
Contact ID:	0033h00000mtWk6			Fac Contact Name:	FCON-045620	
Active:	FALSE			First Name:		
Role:	A/B Operator			Last Name:	Larry Dennis	
<b><u>Oil &amp; Public Safety Regulated Storage Tanks (COSTIS)</u></b>						
Tank Tag:	4388-1			Piping Type:	Other	
Tank Status:	Permanently Closed			Piping System:		
Tank Type:	UST			Tank Name:	TNK-009183	
Facility Type:	Non-Retail			Piping Wall Type:	None	
Installation Date:	5/5/1956			City:	Broomfield	
Closure Date:	1/1/1989			County:	Broomfield	
Capacity Gallons :	10000			ZIP Code:	80020	
Product:	Gasoline			Facility Name:	Midway Conoco	
Overfill Preven:				Address:	US 287 & Midway Blvd	
Tank Wall Type:				Facility Category:	LPG Only	
Tank Material:	Asphalt Coated or Bare Steel					
Piping Material:	Galvanized Steel					
Tank Tag:	4388-2			Piping Type:	Other	
Tank Status:	Permanently Closed			Piping System:		
Tank Type:	UST			Tank Name:	TNK-009184	
Facility Type:	Non-Retail			Piping Wall Type:	None	
Installation Date:	5/5/1968			City:	Broomfield	
Closure Date:	1/1/1989			County:	Broomfield	
Capacity Gallons :	6000			ZIP Code:	80020	
Product:	Gasoline			Facility Name:	Midway Conoco	
Overfill Preven:				Address:	US 287 & Midway Blvd	
Tank Wall Type:				Facility Category:	LPG Only	
Tank Material:	Asphalt Coated or Bare Steel					
Piping Material:	Galvanized Steel					
Tank Tag:	4388-4			Piping Type:	Other	
Tank Status:	Permanently Closed			Piping System:		
Tank Type:	UST			Tank Name:	TNK-009186	
Facility Type:	Non-Retail			Piping Wall Type:	None	
Installation Date:	5/5/1956			City:	Broomfield	
Closure Date:	1/1/1989			County:	Broomfield	
Capacity Gallons :				ZIP Code:	80020	
Product:	Used Oil (Waste Oil)			Facility Name:	Midway Conoco	
Overfill Preven:				Address:	US 287 & Midway Blvd	
Tank Wall Type:				Facility Category:	LPG Only	
Tank Material:	Asphalt Coated or Bare Steel					
Piping Material:	Galvanized Steel					
Tank Tag:	4388-3			Piping Type:	Other	
Tank Status:	Permanently Closed			Piping System:		
Tank Type:	UST			Tank Name:	TNK-009185	
Facility Type:	Non-Retail			Piping Wall Type:	None	
Installation Date:	5/5/1956			City:	Broomfield	
Closure Date:	1/1/1989			County:	Broomfield	
Capacity Gallons :	3000			ZIP Code:	80020	
Product:	Gasoline			Facility Name:	Midway Conoco	
Overfill Preven:				Address:	US 287 & Midway Blvd	
Tank Wall Type:				Facility Category:	LPG Only	
Tank Material:	Asphalt Coated or Bare Steel					
Piping Material:	Galvanized Steel					



Map Key	Number of Records	Direction	Distance (mi/ft)	Elev/Diff (ft)	Site	DB
---------	-------------------	-----------	------------------	----------------	------	----

**UST Owner (COSTIS) (As of 18 October, 2021)**

<b>Owner ID:</b>	2420	<b>Address1:</b>	6800 S Dawson Cir Ste 201
<b>First Name:</b>		<b>City:</b>	Centennial
<b>Middle Init:</b>		<b>State:</b>	CO
<b>Last Name:</b>	G & S Services Co	<b>County:</b>	Arapahoe
<b>Full Name:</b>	G & S Services Co;	<b>Zip Code:</b>	80112

**Oil & Public Safety Regulated Storage Tank Details**

**No of Tanks:** 0

<a href="#">367</a>	2 of 3	S	0.00 / 2.43	5,409.19 / 405	Midway Conoco US 287 & Midway Blvd Broomfield 80020 CO	DTNK
---------------------	--------	---	-------------	----------------	---	------

**Delisted Storage Tanks**

<b>Facility ID:</b>	4388	<b>Facility Type (OPS):</b>	Non-Retail
<b>Fac Type (CDLE):</b>	Non-Retail	<b>Fac Category (OPS):</b>	LPG Only
<b>Fac Category (CDLE):</b>	LPG Only	<b>Lat/Long (OPS):</b>	39.922055, -105.090635
<b>County:</b>	Broomfield		
<b>Data Source(s):</b>			

Colorado Storage Tank Information System (COSTIS); Colorado Department of Labor and Employment (CDLE); Oil & Public Safety(OPS) Regulated Storage Tanks

<a href="#">367</a>	3 of 3	S	0.00 / 2.43	5,409.19 / 405	Broomfield Standard Hwy 287 & Midway Broomfield 80020 CO	TANKS
---------------------	--------	---	-------------	----------------	---	-------

<b>Facility ID:</b>	17477	<b>Facility Name (OPS):</b>	Broomfield Standard
<b>Facility Name (CDLE):</b>	Broomfield Standard	<b>Address (OPS):</b>	Hwy 287 & Midway
<b>Address (CDLE):</b>	Hwy 287 & Midway	<b>City (OPS):</b>	Broomfield
<b>City (CDLE):</b>	Broomfield	<b>Zip Code (OPS):</b>	80020
<b>Zip (CDLE):</b>	80020	<b>County (OPS):</b>	Broomfield
<b>County (CDLE):</b>	Broomfield	<b>State (OPS):</b>	CO
<b>State (CDLE):</b>	CO	<b>Latitude (OPS):</b>	39.92209
<b>Latitude (CDLE):</b>	39.92209	<b>Longitude (OPS):</b>	-105.090986
<b>Longitude (CDLE):</b>	-105.090986	<b>Lat/Long (OPS):</b>	39.92209 -105.090986
<b>Fac Type (CDLE):</b>	Non-Retail	<b>Facility Type (OPS):</b>	Non-Retail
<b>Fac Category (CDLE):</b>	LPG Only	<b>Fac Category (OPS):</b>	LPG Only
<b>Facility Name (COSTIS):</b>	Broomfield Standard		
<b>Address (COSTIS):</b>	Hwy 287 & Midway Broomfield 80020		
<b>County (COSTIS):</b>	Broomfield		
<b>Data Source(s):</b>	Colorado Storage Tank Information System (COSTIS) (As of 18 October, 2021); Colorado Department of Labor and Employment (CDLE); Oil & Public Safety(OPS) Regulated Storage Tanks		

**Facility Information (CDLE)**

<b>Owner ID:</b>	OWNR-19523	<b>Count of Tank Tag:</b>	0
<b>Type :</b>	Non-Retail	<b>No. Dispensers:</b>	0
<b>Account Holder Name:</b>	LPG Unknown Owner - Division Of Oil & Public Safety		

**Owner Information (CDLE)**

<b>Contact Name:</b>	LPG Unknown Owner - Division Of Oil & Public Safety
<b>Company Name:</b>	LPG Unknown Owner - Division Of Oil & Public Safety



Map Key	Number of Records	Direction	Distance (mi/ft)	Elev/Diff (ft)	Site	DB
---------	-------------------	-----------	------------------	----------------	------	----

Last Name:	LPG Unknown Owner - Division Of Oil & Public Safety
First Name:	
Middle Init:	
Address:	Denver, CO 80202
Comment:	303-644-3251 #for FID 16733

**Tanks 1 (CDLE)**

Tank Tag:	17477-1	Product Type/Name:	LPG
Tank Type:	LPG	Tank Material:	
Tank Status:	Permanently Closed	Tank Wall Type:	
Capacity:	0	Piping System:	
Install Date:		Piping Type:	
Date Closed:		Piping Material:	
Overfill Preven:		Piping Wall Type:	

**Tanks 2 (CDLE)**

Closure Meth ID:		No Fee:	No
Unregulated:	TRUE	Anchor Meth Desc:	
Last Used Date:		Pipe Reldet Date:	
Del Prohib Date:		Backfill Mat Desc:	
Spill Protected:		Bfill DrtCover Amt:	0
Spl Container Size:	0	Manifold:	No
Spl Protection Dt:		Registration Date:	
Spl Container Mfg:		Compartment:	FALSE
Spl Container Mdel:		Cpmet:	No
Tank Reld Meth1 ID:		Expr1012:	
Tank Lining Date:		Invault:	FALSE
CP Test Date:			
Pipe Reld Meth1 ID:			

**Oil & Public Safety Regulated Storage Tanks (COSTIS)**

Tank Tag:	17477-1	Tank Wall Type:	
Tank Status:	Permanently Closed	Piping Type:	
Tank Type:	LPG	Piping System:	
Facility Type:	Non-Retail	Piping Material:	
Facility Category:	LPG Only	Piping Wall Type:	
Installation Date:		City:	Broomfield
Closure Date:		County:	Broomfield
Capacity Gallons :	0	Facility Name:	Broomfield Standard
Overfill Preven:		Address:	Hwy 287 & Midway
Product:	LPG	Tank Name:	TNK-037527
Tank Material:		ZIP Code:	80020

**Tank Owner (COSTIS) (As of 18 October, 2021)**

Owner ID:	19523	Address1:	
First Name:		City:	Denver
Middle Init:		State:	CO
Last Name:	LPG Unknown Owner - Division Of Oil & Public Safety	County:	Denver
Full Name:		Zip Code:	80202

**Oil & Public Safety Regulated Storage Tank Details**

No of Tanks:	0
--------------	---

<a href="#">368</a>	1 of 1	S	0.28 / 1,465.89	5,382.30 / 378	Hearts Jiffy Stop Inc 1300 Midway Blvd Broomfield 80020	LST
---------------------	--------	---	-----------------	----------------	---	-----



Map Key	Number of Records	Direction	Distance (mi/ft)	Elev/Diff (ft)	Site	DB
---------	-------------------	-----------	------------------	----------------	------	----

CO

<b>Facility ID:</b>	2431	<b>Fac Name(CDLE):</b>	Hearts Jiffy Stop Inc
<b>Event ID:</b>		<b>Address(CDLE):</b>	1300 Midway Blvd
<b>Facility Name(OPS):</b>	Hearts Jiffy Stop Inc	<b>Fac Type(CDLE):</b>	Retail
<b>Facility Type(OPS):</b>	Retail	<b>Fac Category(CDLE):</b>	Retail Gas Station
<b>Fac Category(OPS):</b>	Retail Gas Station	<b>City(CDLE):</b>	Broomfield
<b>Address(OPS):</b>	1300 Midway Blvd	<b>Zip(CDLE):</b>	80020
<b>City(OPS):</b>	Broomfield	<b>County(CDLE):</b>	Broomfield
<b>Zip Code(OPS):</b>	80020	<b>State(CDLE):</b>	CO
<b>County(OPS):</b>	Broomfield	<b>Latitude(CDLE):</b>	39.92506
<b>State(OPS):</b>	CO	<b>Longitude(CDLE):</b>	-105.054164
<b>Lat Long(OPS):</b>	39.92506 -105.054164		
<b>Fac Name(COSTIS):</b>	Hearts Jiffy Stop Inc		
<b>Address (COSTIS):</b>	1300 Midway Blvd Broomfield 80020		
<b>County (COSTIS):</b>	Broomfield		
<b>Original Source:</b>	Colorado Storage Tank Information System (COSTIS) (As of 18 October, 2021); Colorado Department of Labor and Employment (CDLE); Oil & Public Safety(OPS) Regulated Storage Tanks; OPS Petroleum Release Events in Colorado - Petroleum Release Events		
<b>Owner ID:</b>	2374		
<b>Owner Name:</b>	Fred Spalone Inc;		

**Events (CDLE) (As of 17 January, 2023)**

<b>Event ID:</b>	4660	<b>Proj. Closure Date:</b>	
<b>Alt Event ID:</b>	1526-1	<b>Category:</b>	
<b>Status:</b>	Closed	<b>Sardonyx ID:</b>	
<b>UST Tank Count:</b>	4	<b>MTBE Classifica:</b>	
<b>AST Tank Count:</b>	0	<b>Sum of Reimbur Amt:</b>	
<b>Source of Release:</b>		<b>Reviewer Full Name:</b>	Dennis Hotovec
<b>Cause of Release:</b>		<b>Logged On:</b>	5/31/1990
<b>Confirm Rel Dt:</b>	5/31/1990	<b>Logged By:</b>	
<b>Site Name:</b>	Hearts Jiffy Stop Inc		
<b>Loc Addr:</b>			
<b>Loc Addr2:</b>			
<b>Loc Addr3:</b>			
<b>Aka Name:</b>			
<b>Aka Loc Addr:</b>			

**Facility (CDLE) (As of 17 January, 2023)**

<b>Owner Costis ID:</b>	OWNR-2374	<b>Type:</b>	Retail
<b>No of Active Tanks:</b>	0	<b>Facility Owner:</b>	Fred Spalone Inc
<b>No of Metred Prod:</b>	0		

**Events (COSTIS) (As of 18 October, 2021)**

<b>Event ID:</b>	4660	<b>Log Date:</b>	5/31/1990
<b>Process Status Name:</b>	Closed		
<b>Site Name:</b>	Hearts Jiffy Stops Inc		
<b>Facility Name:</b>	Hearts Jiffy Stop Inc		
<b>Address:</b>	1300 Midway Blvd Broomfield CO 80020		
<b>Loc Address:</b>	1300 Midway Blvd Broomfield 80020		
<b>Loc City:</b>	Broomfield		
<b>Loc County:</b>	Boulder		

**OPS Regulated Storage Tanks**

**No of Tanks:** 0

**OPS Petroleum Release Events in Colorado - Petroleum Release Events**



Map Key	Number of Records	Direction	Distance (mi/ft)	Elev/Diff (ft)	Site	DB
<b>Event ID:</b> 4660 <b>Release No:</b> REL-006611 <b>Status:</b> Closed <b>Release Date:</b> 5/31/1990 <b>Closure Date:</b> 5/1/1997 <b>NFA Type:</b> Pre-RBCA <b>Release Cause:</b> <b>Reimbursement Total:</b> <b>Contact:</b> Dennis Hotovec <b>Release Source:</b> <b>Site Name:</b> Hearts Jiffy Stop Inc <b>Address:</b> 1300 Midway Blvd <b>Email:</b> cdle_ops_public_record_center@state.co.us <b>Link :</b> https://socgov18.force.com/s/release/a183h000003KWYb						
<b>Phone:</b> 303-318-4357 <b>City:</b> Broomfield <b>Zip:</b> 80020 <b>State:</b> CO <b>County:</b> Broomfield <b>Latitude:</b> 39.92506 <b>Longitude:</b> -105.054164 <b>Latitude Longitude:</b> 39.92506, -105.054164						

<a href="#">369</a>	1 of 1	S	0.01 / 28.72	5,411.06 / 407	Sill-TerHar Ford 155 Hwy 287 Broomfield 80020 CO	AST
<b>Facility ID:</b> 6100 <b>FacName (OPS):</b> Sill-TerHar Ford <b>FacType (OPS):</b> Non-Retail <b>Fac Category (OPS):</b> Other <b>Lat/Long (OPS):</b> 39.92184 -105.090632 <b>Address (OPS):</b> 155 Hwy 287 <b>City (OPS):</b> Broomfield <b>County (OPS):</b> Broomfield <b>Fac Name (COSTIS):</b> Sill-TerHar Ford <b>Fac Type (CDLE):</b> Non-Retail <b>FacCategory(CDLE):</b> Other <b>Address (COSTIS):</b> 155 Hwy 287 Broomfield 80020 <b>Data Source(s):</b> Colorado Storage Tank Information System (COSTIS) (As of 18 October, 2021); Colorado Department of Labor and Employment (CDLE); Oil & Public Safety(OPS) Regulated Storage Tanks						
<b>Fac Name (CDLE):</b> Sill-TerHar Ford <b>Address (CDLE):</b> 155 Hwy 287 <b>City (CDLE):</b> Broomfield <b>Zip (CDLE):</b> 80020 <b>County (CDLE):</b> Broomfield <b>State (CDLE):</b> CO <b>Latitude (CDLE):</b> 39.92184 <b>Longitude (CDLE):</b> -105.090632 <b>County (COSTIS):</b> Broomfield <b>Zip Code (OPS):</b> 80020 <b>State (OPS):</b> CO						

#### Facility Information (CDLE)

<b>Count of Tank Tag:</b>	0	<b>Accnt Holdr Name:</b>	larry lyster
<b>No. Dispensers:</b>	0	<b>Type:</b>	Non-Retail
<b>Owner ID:</b>	OWNR-9999		

#### Owner Information (CDLE)

<b>Contact Name:</b>	Unknown	<b>Last Name:</b>	Unknown
<b>First Name:</b>		<b>Company Name:</b>	Unknown
<b>Middle Init:</b>			
<b>Address:</b>			
<b>Comment:</b>			
<b>Contact Name:</b>	Unknown	<b>Last Name:</b>	Unknown
<b>First Name:</b>		<b>Company Name:</b>	Colorado State University
<b>Middle Init:</b>			
<b>Address:</b>			
<b>Comment:</b>			
<b>Contact Name:</b>	Unknown	<b>Last Name:</b>	Unknown
<b>First Name:</b>		<b>Company Name:</b>	larry lyster
<b>Middle Init:</b>			
<b>Address:</b>			
<b>Comment:</b>			

#### AST Tanks 1 (CDLE)

<b>Tank Tag:</b>	6100-1	<b>Tank Wall Type:</b>	
<b>Tank Type:</b>	AST	<b>Piping System:</b>	
<b>Tank Status:</b>	Not Regulated	<b>Piping Type:</b>	



Map Key	Number of Records	Direction	Distance (mi/ft)	Elev/Diff (ft)	Site	DB
Capacity: Install Date: Date Closed: Product Type/Name:	500   Diesel				Piping Wall Type: Tank Material: Piping Material: Overfill Preven:	
<u>AST Tanks 2 (CDLE)</u>						
Closure Meth ID: Unregulated: Last Used Date: Del Prohib Date: Spill Protected: Spl Container Size: Spl Protection Dt: Spl Container Mfg: Spl Container Mdel: Tank Reld Meth1 ID: Tank Lining Date: Anch Method Desc: Pipe Reld Meth1 ID:	TRUE     0             				CP Test Date: No Fee: Pipe Reldet Date: Backfill Mat Desc: Bfill DrtCvr Amt: Manifold: Tm Name: Registration Date: Compartment: Cpmet: Invault:	  Yes   0 No   FALSE No FALSE
<u>Oil &amp; Public Safety Regulated Storage Tank Details</u>						
No of Tanks:	0					
<u>AST Owner (COSTIS) (As of 18 October, 2021)</u>						
Owner ID: First Name: Middle Init: Last Name: Full Name:	9999   Unknown Unknown;				Address1: City: State: County: Zip Code:	Unknown Zipcode Unknown XX  99999
<a href="#">370</a>	1 of 6	S	0.04 / 199.77	5,411.53 / 408	PHILLIPS PETROLEUM CO SS# 27244 1760 W MIDWAY BROOMFIELD CO 80020	RCRA NON GEN
EPA Handler ID: Gen Status Universe: Contact Name: Contact Address: Contact Phone No and Ext: Contact Email: Contact Country: County Name: EPA Region: Land Type: Receive Date: Location Latitude: Location Longitude:	COD983795204 No Report THOMAS KOSEL P O BOX 2400 , , BARTLESVILLE , OK, 74005 , US 918-661-7439  US JEFFERSON 08 Private 20000801   					
<u>Violation/Evaluation Summary</u>						
Note:	NO RECORDS: As of Jan 2023, there are no Compliance Monitoring and Enforcement (violation) records associated with this facility (EPA ID).					
<u>Handler Summary</u>						
Importer Activity: Mixed Waste Generator: Transporter Activity:	No No No					



Map Key	Number of Records	Direction	Distance (mi/ft)	Elev/Diff (ft)	Site	DB
<b>Transfer Facility:</b>		No				
<b>Onsite Burner Exemption:</b>		No				
<b>Furnace Exemption:</b>		No				
<b>Underground Injection Activity:</b>		No				
<b>Commercial TSD:</b>		No				
<b>Used Oil Transporter:</b>		No				
<b>Used Oil Transfer Facility:</b>		No				
<b>Used Oil Processor:</b>		No				
<b>Used Oil Refiner:</b>		No				
<b>Used Oil Burner:</b>		No				
<b>Used Oil Market Burner:</b>		No				
<b>Used Oil Spec Marketer:</b>		No				

#### Hazardous Waste Handler Details

**Sequence No:** 1  
**Receive Date:** 20000801  
**Handler Name:** PHILLIPS PETROLEUM CO SS# 27244  
**Source Type:** Notification  
**Federal Waste Generator Code:** N  
**Generator Code Description:** Not a Generator, Verified

#### Waste Code Details

**Hazardous Waste Code:** D001  
**Waste Code Description:** IGNITABLE WASTE

**Hazardous Waste Code:** D018  
**Waste Code Description:** BENZENE

#### Owner/Operator Details

<b>Owner/Operator Ind:</b>	Current Owner	<b>Street No:</b>	
<b>Type:</b>	Private	<b>Street 1:</b>	PO BOX 2400
<b>Name:</b>	PHILLIPS PETROLEUM COMPANY	<b>Street 2:</b>	
<b>Date Became Current:</b>	18000101	<b>City:</b>	BARTLESVILLE
<b>Date Ended Current:</b>		<b>State:</b>	OK
<b>Phone:</b>	918-661-7439	<b>Country:</b>	
<b>Source Type:</b>	Notification	<b>Zip Code:</b>	74005

<a href="#">370</a>	2 of 6	S	0.04 / 199.77	5,411.53 / 408	Midway 66 1760 W Midway Blvd Broomfield 80020 CO	UST
---------------------	--------	---	---------------	----------------	---	-----

<b>Facility ID:</b>	9123	<b>Fac Name (COSTIS):</b>	Midway 66
<b>FacilityName(OPS):</b>	Midway 66	<b>Address (COSTIS):</b>	1760 W Midway Blvd Broomfield 80020
<b>FacilityType(OPS):</b>	Retail	<b>County (COSTIS):</b>	Broomfield
<b>Fac Category (OPS):</b>	Retail Gas Station	<b>Latitude (CDLE):</b>	39.921728
<b>Address (OPS):</b>	1760 W Midway Blvd	<b>Longitude (CDLE):</b>	-105.089608
<b>City (OPS):</b>	Broomfield	<b>Fac Type (CDLE):</b>	Retail
<b>Zip Code (OPS):</b>	80020	<b>FacCategory(CDLE):</b>	Retail Gas Station
<b>County (OPS):</b>	Broomfield	<b>State (OPS):</b>	CO
<b>LatLong (OPS):</b>	39.921728 -105.089608	<b>City (CDLE):</b>	Broomfield
<b>FacName (CDLE):</b>	Midway 66	<b>Zip (CDLE):</b>	80020
<b>Address (CDLE):</b>	1760 W Midway Blvd	<b>County (CDLE):</b>	Broomfield
<b>State (CDLE):</b>	CO		
<b>Data Source(s):</b>	Colorado Storage Tank Information System (COSTIS) (As of 18 October, 2021); Colorado Department of Labor and Employment (CDLE); Oil & Public Safety(OPS) Regulated Storage Tanks		

#### Facility Information (CDLE)

**Count of Tank Tag:** 4
 **Acct Holdr Name:** Suncor Energy USA Inc



Map Key	Number of Records	Direction	Distance (mi/ft)	Elev/Diff (ft)	Site	DB
---------	-------------------	-----------	------------------	----------------	------	----

No. Dispensers:	40			Type:	Retail	
Owner ID:	OWNR-19247					

#### Owner Information (CDLE)

Contact Name:	Suncor Energy USA Inc	Middle Init:	
First Name:			
Company Name:	Suncor Energy USA Inc		
Last Name:	Suncor Energy USA Inc		
Address:	717 17th St Ste 2900, Denver, CO 80202		
Comment:			

#### UST Tanks (COSTIS) (As of 18 October, 2021)

Tank ID:	24116	Owner ID:	19247
Tank Tag:	'9123-4	Tank Owner:	
Tank Type Desc:	UST	County:	Broomfield
Tank Count:	46668	Product Name:	Diesel
Capacity:	10000		
Facility Owner:	Suncor Energy USA Inc		
Facility Name Address:	Midway 66 1760 W Midway Blvd Broomfield 80020		
Tank ID:	24114	Owner ID:	19247
Tank Tag:	'9123-2	Tank Owner:	
Tank Type Desc:	UST	County:	Broomfield
Tank Count:	46668	Product Name:	Unleaded Regular (RUL)
Capacity:	10000		
Facility Owner:	Suncor Energy USA Inc		
Facility Name Address:	Midway 66 1760 W Midway Blvd Broomfield 80020		
Tank ID:	24115	Owner ID:	19247
Tank Tag:	'9123-3	Tank Owner:	
Tank Type Desc:	UST	County:	Broomfield
Tank Count:	46668	Product Name:	Unleaded Premium (PUL)
Capacity:	10000		
Facility Owner:	Suncor Energy USA Inc		
Facility Name Address:	Midway 66 1760 W Midway Blvd Broomfield 80020		
Tank ID:	24113	Owner ID:	19247
Tank Tag:	'9123-1	Tank Owner:	
Tank Type Desc:	UST	County:	Broomfield
Tank Count:	46668	Product Name:	Unleaded Regular (RUL)
Capacity:	10000		
Facility Owner:	Suncor Energy USA Inc		
Facility Name Address:	Midway 66 1760 W Midway Blvd Broomfield 80020		

#### UST Tanks 1 (CDLE)

Tank Tag:	9123-2	Overfill Preven:	FV: Fill Tube Valve
Tank Type:	UST	Product Type/Name:	Unleaded Regular (RUL)
Tank Status:	Currently In Use	Piping Wall Type:	None
Capacity:	10000	Tank Wall Type:	
Install Date:	3/5/1987	Piping System:	
Date Closed:		Piping Type:	UG: Underground
Tank Material:	ST: Cathodically Protected Steel		
Piping Material:	FRP: Fiberglass Reinforced Plastic		

#### UST Tanks 2 (CDLE)

Closure Meth ID:		No Fee:	No
Unregulated:	FALSE	Anch Method Desc:	
Last Used Date:		Pipe Reld Meth1 ID:	L1: ATG .2/.1gph Mthly Mntrg
Del Prohib Date:		Pipe Reldet Date:	
Spill Protected:		Backfill Mat Desc:	



Map Key	Number of Records	Direction	Distance (mi/ft)	Elev/Diff (ft)	Site	DB
<b>Spl Container Size:</b> <b>Spl Protection Dt:</b> <b>Spl Container Mfg:</b> <b>Spl Container Mdel:</b> <b>Tank Reld Meth1 ID:</b> <b>Tank Lining Date:</b> <b>CP Test Date:</b>	5  OPW				<b>Bfill DrtCvr Amt:</b> <b>Manifold:</b> <b>Registration Date:</b> <b>Compartment:</b> <b>Cpmet:</b> <b>Invault:</b>	0 Yes 4/18/2022 FALSE Yes FALSE
<b>UST Tanks 1 (CDLE)</b>						
<b>Tank Tag:</b> <b>Tank Type:</b> <b>Tank Status:</b> <b>Capacity:</b> <b>Install Date:</b> <b>Date Closed:</b> <b>Tank Material:</b> <b>Piping Material:</b>	9123-4 UST Currently In Use 10000 3/5/1987   ST: Cathodically Protected Steel FRP: Fiberglass Reinforced Plastic				<b>Overfill Preven:</b> <b>Product Type/Name:</b> <b>Piping Wall Type:</b> <b>Tank Wall Type:</b> <b>Piping System:</b> <b>Piping Type:</b>	FV: Fill Tube Valve Diesel None   UG: Underground
<b>UST Tanks 2 (CDLE)</b>						
<b>Closure Meth ID:</b> <b>Unregulated:</b> <b>Last Used Date:</b> <b>Del Prohib Date:</b> <b>Spill Protected:</b> <b>Spl Container Size:</b> <b>Spl Protection Dt:</b> <b>Spl Container Mfg:</b> <b>Spl Container Mdel:</b> <b>Tank Reld Meth1 ID:</b> <b>Tank Lining Date:</b> <b>CP Test Date:</b>	 FALSE    5  OPW				<b>No Fee:</b> <b>Anch Method Desc:</b> <b>Pipe Reld Meth1 ID:</b> <b>Pipe Reldet Date:</b> <b>Backfill Mat Desc:</b> <b>Bfill DrtCvr Amt:</b> <b>Manifold:</b> <b>Registration Date:</b> <b>Compartment:</b> <b>Cpmet:</b> <b>Invault:</b>	No  L1: ATG .2/.1gph Mthly Mntrg   0 No 4/18/2022 FALSE Yes FALSE
<b>UST Tanks 1 (CDLE)</b>						
<b>Tank Tag:</b> <b>Tank Type:</b> <b>Tank Status:</b> <b>Capacity:</b> <b>Install Date:</b> <b>Date Closed:</b> <b>Tank Material:</b> <b>Piping Material:</b>	9123-1 UST Currently In Use 10000 3/5/1987   ST: Cathodically Protected Steel FRP: Fiberglass Reinforced Plastic				<b>Overfill Preven:</b> <b>Product Type/Name:</b> <b>Piping Wall Type:</b> <b>Tank Wall Type:</b> <b>Piping System:</b> <b>Piping Type:</b>	FV: Fill Tube Valve Unleaded Regular (RUL) None   UG: Underground
<b>UST Tanks 2 (CDLE)</b>						
<b>Closure Meth ID:</b> <b>Unregulated:</b> <b>Last Used Date:</b> <b>Del Prohib Date:</b> <b>Spill Protected:</b> <b>Spl Container Size:</b> <b>Spl Protection Dt:</b> <b>Spl Container Mfg:</b> <b>Spl Container Mdel:</b> <b>Tank Reld Meth1 ID:</b> <b>Tank Lining Date:</b> <b>CP Test Date:</b>	 FALSE    5  OPW				<b>No Fee:</b> <b>Anch Method Desc:</b> <b>Pipe Reld Meth1 ID:</b> <b>Pipe Reldet Date:</b> <b>Backfill Mat Desc:</b> <b>Bfill DrtCvr Amt:</b> <b>Manifold:</b> <b>Registration Date:</b> <b>Compartment:</b> <b>Cpmet:</b> <b>Invault:</b>	No  L1: ATG .2/.1gph Mthly Mntrg   0 No 4/18/2022 FALSE Yes FALSE
<b>UST Tanks 1 (CDLE)</b>						
<b>Tank Tag:</b>	9123-3				<b>Overfill Preven:</b>	FV: Fill Tube Valve



Map Key	Number of Records	Direction	Distance (mi/ft)	Elev/Diff (ft)	Site	DB
<b>Tank Type:</b> UST <b>Tank Status:</b> Currently In Use <b>Capacity:</b> 10000 <b>Install Date:</b> 3/5/1987 <b>Date Closed:</b> <b>Tank Material:</b> ST: Cathodically Protected Steel <b>Piping Material:</b> FRP: Fiberglass Reinforced Plastic					<b>Product Type/Name:</b> Unleaded Premium (PUL) <b>Piping Wall Type:</b> None <b>Tank Wall Type:</b> <b>Piping System:</b> <b>Piping Type:</b> UG: Underground	
<b><u>UST Tanks 2 (CDLE)</u></b>						
<b>Closure Meth ID:</b> <b>Unregulated:</b> FALSE <b>Last Used Date:</b> <b>Del Prohib Date:</b> <b>Spill Protected:</b> <b>Spl Container Size:</b> 5 <b>Spl Protection Dt:</b> <b>Spl Container Mfg:</b> OPW <b>Spl Container Mdel:</b> <b>Tank Reld Meth1 ID:</b> <b>Tank Lining Date:</b> <b>CP Test Date:</b>					<b>No Fee:</b> No <b>Anch Method Desc:</b> <b>Pipe Reld Meth1 ID:</b> L1: ATG .2/.1gph Mthly Mntrg <b>Pipe Reldet Date:</b> <b>Backfill Mat Desc:</b> <b>Bfill DrtCvr Amt:</b> 0 <b>Manifold:</b> No <b>Registration Date:</b> 4/18/2022 <b>Compartment:</b> FALSE <b>Cpmet:</b> Yes <b>Invault:</b> FALSE	
<b><u>Operator Information (CDLE)</u></b>						
<b>Costis ID 1:</b> ABOP-6305 <b>Costis ID 2:</b> ABOP-6305 <b>Contact ID:</b> 0033h00000IkzWe <b>Active:</b> TRUE <b>Role:</b> A/B Operator					<b>Account Holder:</b> Suncor Energy Sales Inc <b>Contact Name Title:</b> <b>Fac Contact Name:</b> FCON-011455 <b>First Name:</b> <b>Last Name:</b> Eric Myrup	
<b><u>Oil &amp; Public Safety Regulated Storage Tanks (COSTIS)</u></b>						
<b>Tank Tag:</b> 9123-3 <b>Tank Status:</b> Currently In Use <b>Tank Type:</b> UST <b>Facility Type:</b> Retail <b>Installation Date:</b> 3/5/1987 <b>Closure Date:</b> <b>Capacity Gallons :</b> 10000 <b>Product:</b> Unleaded Premium (PUL) <b>Overfill Preven:</b> FV: Fill Tube Valve <b>Tank Wall Type:</b> <b>Tank Material:</b> ST: Cathodically Protected Steel <b>Piping Material:</b> FRP: Fiberglass Reinforced Plastic					<b>Piping Type:</b> UG: Underground <b>Piping System:</b> <b>Tank Name:</b> TNK-018303 <b>Piping Wall Type:</b> None <b>City:</b> Broomfield <b>County:</b> Broomfield <b>ZIP Code:</b> 80020 <b>Facility Name:</b> Midway 66 <b>Address:</b> 1760 W Midway Blvd <b>Facility Category:</b> Retail Gas Station	
<b>Tank Tag:</b> 9123-2 <b>Tank Status:</b> Currently In Use <b>Tank Type:</b> UST <b>Facility Type:</b> Retail <b>Installation Date:</b> 3/5/1987 <b>Closure Date:</b> <b>Capacity Gallons :</b> 10000 <b>Product:</b> Unleaded Regular (RUL) <b>Overfill Preven:</b> FV: Fill Tube Valve <b>Tank Wall Type:</b> <b>Tank Material:</b> ST: Cathodically Protected Steel <b>Piping Material:</b> FRP: Fiberglass Reinforced Plastic					<b>Piping Type:</b> UG: Underground <b>Piping System:</b> <b>Tank Name:</b> TNK-018302 <b>Piping Wall Type:</b> None <b>City:</b> Broomfield <b>County:</b> Broomfield <b>ZIP Code:</b> 80020 <b>Facility Name:</b> Midway 66 <b>Address:</b> 1760 W Midway Blvd <b>Facility Category:</b> Retail Gas Station	
<b>Tank Tag:</b> 9123-4 <b>Tank Status:</b> Currently In Use <b>Tank Type:</b> UST <b>Facility Type:</b> Retail <b>Installation Date:</b> 3/5/1987 <b>Closure Date:</b>					<b>Piping Type:</b> UG: Underground <b>Piping System:</b> <b>Tank Name:</b> TNK-018304 <b>Piping Wall Type:</b> None <b>City:</b> Broomfield <b>County:</b> Broomfield	



Map Key	Number of Records	Direction	Distance (mi/ft)	Elev/Diff (ft)	Site	DB
<b>Capacity Gallons :</b>	10000			<b>ZIP Code:</b>	80020	
<b>Product:</b>	Diesel			<b>Facility Name:</b>	Midway 66	
<b>Overfill Preven:</b>	FV: Fill Tube Valve			<b>Address:</b>	1760 W Midway Blvd	
<b>Tank Wall Type:</b>				<b>Facility Category:</b>	Retail Gas Station	
<b>Tank Material:</b>		ST: Cathodically Protected Steel				
<b>Piping Material:</b>		FRP: Fiberglass Reinforced Plastic				
<b>Tank Tag:</b>	9123-1			<b>Piping Type:</b>	UG: Underground	
<b>Tank Status:</b>	Currently In Use			<b>Piping System:</b>		
<b>Tank Type:</b>	UST			<b>Tank Name:</b>	TNK-018301	
<b>Facility Type:</b>	Retail			<b>Piping Wall Type:</b>	None	
<b>Installation Date:</b>	3/5/1987			<b>City:</b>	Broomfield	
<b>Closure Date:</b>				<b>County:</b>	Broomfield	
<b>Capacity Gallons :</b>	10000			<b>ZIP Code:</b>	80020	
<b>Product:</b>	Unleaded Regular (RUL)			<b>Facility Name:</b>	Midway 66	
<b>Overfill Preven:</b>	FV: Fill Tube Valve			<b>Address:</b>	1760 W Midway Blvd	
<b>Tank Wall Type:</b>				<b>Facility Category:</b>	Retail Gas Station	
<b>Tank Material:</b>		ST: Cathodically Protected Steel				
<b>Piping Material:</b>		FRP: Fiberglass Reinforced Plastic				

**UST Owner (COSTIS) (As of 18 October, 2021)**

<b>Owner ID:</b>	19247	<b>Address1:</b>	717 17th St Ste 2900
<b>First Name:</b>		<b>City:</b>	Denver
<b>Middle Init:</b>		<b>State:</b>	CO
<b>Last Name:</b>	Suncor Energy USA Inc	<b>County:</b>	Denver
<b>Full Name:</b>		<b>Zip Code:</b>	80202

**Oil & Public Safety Regulated Storage Tank Details**

**No of Tanks:** 4

<a href="#">370</a>	3 of 6	S	0.04 / 199.77	5,411.53 / 408	1760 W. MIDWAY BROOMFIELD CO	SPILLS
<b>Case No:</b>	2005-024			<b>H2O Unit Measure 2:</b>		
<b>Main ID:</b>				<b>Quantity 3:</b>		
<b>NRC No:</b>				<b>Unit Measure 3:</b>		
<b>Dt of Spl or Rel:</b>	1/17/2005			<b>H2O quantity 3:</b>		
<b>Event Time:</b>	1:00:00 PM			<b>H2O Unit Measure 3:</b>		
<b>1st Rep Event Dt:</b>	1/17/2005			<b>Cause:</b>	ERROR OPERATOR	
<b>Date Reported:</b>	1/17/2005			<b>Death:</b>		
<b>Time Reported:</b>	3:00:00 PM			<b>Injury:</b>		
<b>Date Entered:</b>	1/18/2005			<b>Evacuation:</b>		
<b>Time Entered:</b>	8:57:30 AM			<b>Evacuation No:</b>		
<b>Land:</b>	TRUE			<b>PRP City:</b>		
<b>Air:</b>	FALSE			<b>PRP County:</b>		
<b>Surface Water:</b>	TRUE			<b>PRP State:</b>	CO	
<b>Ground Water:</b>	FALSE			<b>PRP Zip:</b>		
<b>Material Type:</b>	OIL			<b>PRP Phone:</b>		
<b>Quantity 1:</b>				<b>PRP Extension:</b>		
<b>Unit Measure 1:</b>	UNKNOWN			<b>Mile Marker:</b>		
<b>H2O Quantity 1:</b>				<b>Who Took Report:</b>	GREG STASINOS	
<b>H2O Unit Measure 1:</b>	U			<b>Fixed Facility:</b>	FALSE	
<b>Material 2:</b>				<b>Event County:</b>	BROOMFIELD	
<b>Quantity 2:</b>				<b>Latitude:</b>	0	
<b>Unit Measure 2:</b>				<b>Longitude:</b>	0	
<b>H2O Quantity 2:</b>						
<b>Source Desc:</b>						
<b>Source:</b>	F					
<b>Source Type:</b>	GAS PUMP/GAS STATION					
<b>Medium:</b>	WATER AND LAND					
<b>Waterway:</b>	STORM SEWER					
<b>Material 1:</b>	DIESEL					
<b>Material 3:</b>						



Map Key	Number of Records	Direction	Distance (mi/ft)	Elev/Diff (ft)	Site	DB
---------	-------------------	-----------	------------------	----------------	------	----

**PRP:**  
**PRP Contact:**  
**PRP Street:**  
**PRP Fax:**  
**Responder 1:** CITY & COUNTY OF BROOMFIELD  
**Responder 2:** NORTH METRO FD  
**Responder 3:**  
**Response Comments:**  
**Notified Name:** HMWMD-KATHY WAHLBERG WQCD-ELLEN LEVINE-JONES,TOM ARMITAGE,DENNIS PONTIUS \*\*Note: Many records provided by the department have a truncated [Notified Name] field.  
**Additional Comments:**  
**Comments:** THE CITY & COUNTY OF BROOMFIELD ENVIRONMENTAL HEALTH SENT BECKY STURGEON TO THE SCENE TO INVESTIGATE  
**Cause Info:** A CUSTOMER PUMPING DIESEL HAD THE PUMP HANDLE FALL OUT OF THE GAS TANK OF HIS VEHICLE WHICH CAUSED A RELEASE OF AN UNDETERMINED AMOUNT OF DIESEL SPILLED.  
**Action:** KITTY LITTER USED TO ABSORB THE RELEASED PRODUCT AND LEAVES WITHIN THE STORM SEWER ABSORBED ALL THE RELEASED MATERIAL. LEAVES WERE CLEANED OUT OF SEWER AND WILL BE DISPOSED OF.

<a href="#">370</a>	4 of 6	S	0.04 / 199.77	5,411.53 / 408	Midway 66 1760 W Midway Blvd Broomfield 80020 CO	LST
---------------------	--------	---	---------------	----------------	---	-----

<b>Facility ID:</b>	9123	<b>Fac Name(CDLE):</b>	Midway 66
<b>Event ID:</b>		<b>Address(CDLE):</b>	1760 W Midway Blvd
<b>Facility Name(OPS):</b>	Midway 66	<b>Fac Type(CDLE):</b>	Retail
<b>Facility Type(OPS):</b>	Retail	<b>Fac Category(CDLE):</b>	Retail Gas Station
<b>Fac Category(OPS):</b>	Retail Gas Station	<b>City(CDLE):</b>	Broomfield
<b>Address(OPS):</b>	1760 W Midway Blvd	<b>Zip(CDLE):</b>	80020
<b>City(OPS):</b>	Broomfield	<b>County(CDLE):</b>	Broomfield
<b>Zip Code(OPS):</b>	80020	<b>State(CDLE):</b>	CO
<b>County(OPS):</b>	Broomfield	<b>Latitude(CDLE):</b>	39.921728
<b>State(OPS):</b>	CO	<b>Longitude(CDLE):</b>	-105.089608
<b>Lat Long(OPS):</b>	39.921728 -105.089608		
<b>Fac Name(COSTIS):</b>	Midway 66		
<b>Address (COSTIS):</b>	1760 W Midway Blvd Broomfield 80020		
<b>County (COSTIS):</b>	Broomfield		
<b>Original Source:</b>	Colorado Storage Tank Information System (COSTIS) (As of 18 October, 2021); Colorado Department of Labor and Employment (CDLE); Oil & Public Safety(OPS) Regulated Storage Tanks; OPS Petroleum Release Events in Colorado - Petroleum Release Events		
<b>Owner ID:</b>	19247		
<b>Owner Name:</b>			

#### Events (CDLE) (As of 17 January, 2023)

<b>Event ID:</b>	7231	<b>Proj. Closure Date:</b>	
<b>Alt Event ID:</b>		<b>Category:</b>	
<b>Status:</b>	Closed	<b>Sardonyx ID:</b>	
<b>UST Tank Count:</b>	4	<b>MTBE Classifica:</b>	
<b>AST Tank Count:</b>	0	<b>Sum of Reimbur Amt:</b>	
<b>Source of Release:</b>		<b>Reviewer Full Name:</b>	Jane Bral
<b>Cause of Release:</b>		<b>Logged On:</b>	2/2/1999
<b>Confirm Rel Dt:</b>	1/28/1999	<b>Logged By:</b>	
<b>Site Name:</b>	Midway 66		
<b>Loc Addr:</b>			
<b>Loc Addr2:</b>			
<b>Loc Addr3:</b>			
<b>Aka Name:</b>			
<b>Aka Loc Addr:</b>			

#### Events (CDLE) (As of 17 January, 2023)

<b>Event ID:</b>	<b>Proj. Closure Date:</b>
------------------	----------------------------



Map Key	Number of Records	Direction	Distance (mi/ft)	Elev/Diff (ft)	Site	DB
<hr/>						
<b>Alt Event ID:</b>				<b>Category:</b>		
<b>Status:</b>	Closed			<b>Sardonyx ID:</b>		
<b>UST Tank Count:</b>	4			<b>MTBE Classifica:</b>		
<b>AST Tank Count:</b>	0			<b>Sum of Reimbur Amt:</b>		
<b>Source of Release:</b>	Line			<b>Reviewer Full Name:</b>		
<b>Cause of Release:</b>				<b>Logged On:</b>	7/22/2010	
<b>Confirm Rel Dt:</b>	7/21/2010			<b>Logged By:</b>		
<b>Site Name:</b>	Midway 66					
<b>Loc Addr:</b>						
<b>Loc Addr2:</b>						
<b>Loc Addr3:</b>						
<b>Aka Name:</b>						
<b>Aka Loc Addr:</b>						

**Events (CDLE) (As of 17 January, 2023)**

<b>Event ID:</b>	5815	<b>Proj. Closure Date:</b>	12/31/2022
<b>Alt Event ID:</b>	3600-1	<b>Category:</b>	
<b>Status:</b>	Closed	<b>Sardonyx ID:</b>	
<b>UST Tank Count:</b>	4	<b>MTBE Classifica:</b>	Pathway Eliminated
<b>AST Tank Count:</b>	0	<b>Sum of Reimbur Amt:</b>	1219304.14
<b>Source of Release:</b>	Other	<b>Reviewer Full Name:</b>	John Ritchie
<b>Cause of Release:</b>	Other	<b>Logged On:</b>	3/2/1995
<b>Confirm Rel Dt:</b>	3/2/1995	<b>Logged By:</b>	
<b>Site Name:</b>	Midway 66		
<b>Loc Addr:</b>			
<b>Loc Addr2:</b>			
<b>Loc Addr3:</b>			
<b>Aka Name:</b>			
<b>Aka Loc Addr:</b>			

**Reimbursement Application (CDLE) (As of 17 January, 2023)**

<b>Rap ID:</b>	RAP-15662	<b>Eligibil Type Desc:</b>	Tank Owner/Operator
<b>Protest ID:</b>		<b>Rap Payee Type ID:</b>	Corporation
<b>Rap Status:</b>	Paid	<b>Reimbursement Req:</b>	5659.07
<b>Application Type:</b>	Supplemental	<b>Total Reimburse:</b>	4877.54
<b>User Group Name:</b>		<b>Max Amt Reduction:</b>	2000000
<b>FPR Date:</b>	10/29/2007	<b>PSTC Date:</b>	
<b>Protest Amount:</b>			
<b>Payee:</b>	ConocoPhillips Company C/O Envirocap LLC		
<b>Cap Status:</b>	Approved		
<b>Spec Cond:</b>			
<b>Note:</b>	Colorado Department of Labor and Employment (CDLE)		
<b>Rap ID:</b>	RAP-22605	<b>Eligibil Type Desc:</b>	Tank Owner/Operator
<b>Protest ID:</b>		<b>Rap Payee Type ID:</b>	Corporation
<b>Rap Status:</b>	Paid	<b>Reimbursement Req:</b>	15542.98
<b>Application Type:</b>	Supplemental	<b>Total Reimburse:</b>	10845.75
<b>User Group Name:</b>		<b>Max Amt Reduction:</b>	2000000
<b>FPR Date:</b>	7/1/2011	<b>PSTC Date:</b>	
<b>Protest Amount:</b>			
<b>Payee:</b>	ConocoPhillips Company C/O Envirocap LLC		
<b>Cap Status:</b>	Approved		
<b>Spec Cond:</b>			
<b>Note:</b>	Colorado Department of Labor and Employment (CDLE)		
<b>Rap ID:</b>	RAP-21648	<b>Eligibil Type Desc:</b>	Tank Owner/Operator
<b>Protest ID:</b>		<b>Rap Payee Type ID:</b>	Corporation
<b>Rap Status:</b>	Paid	<b>Reimbursement Req:</b>	14277.63
<b>Application Type:</b>	Supplemental	<b>Total Reimburse:</b>	14109.1
<b>User Group Name:</b>		<b>Max Amt Reduction:</b>	2000000
<b>FPR Date:</b>	11/10/2010	<b>PSTC Date:</b>	
<b>Protest Amount:</b>			
<b>Payee:</b>	ConocoPhillips Company C/O Envirocap LLC		
<b>Cap Status:</b>	Approved		
<b>Spec Cond:</b>			



Map Key	Number of Records	Direction	Distance (mi/ft)	Elev/Diff (ft)	Site	DB
<b>Note:</b> Colorado Department of Labor and Employment (CDLE)						
<b>Rap ID:</b>	RAP-33877			<b>Eligibil Type Desc:</b>	Tank Owner/Operator	
<b>Protest ID:</b>				<b>Rap Payee Type ID:</b>	Corporation	
<b>Rap Status:</b>	Paid			<b>Reimbursement Req:</b>	51596.16	
<b>Application Type:</b>	Supplemental			<b>Total Reimburse:</b>	49482.09	
<b>User Group Name:</b>				<b>Max Amt Reduction:</b>	2000000	
<b>FPR Date:</b>	11/14/2019			<b>PSTC Date:</b>		
<b>Protest Amount:</b>						
<b>Payee:</b>	Suncor Energy Sales Inc					
<b>Cap Status:</b>	Approved					
<b>Spec Cond:</b>						
<b>Note:</b> Colorado Department of Labor and Employment (CDLE)						
<b>Rap ID:</b>	PREQ-040435			<b>Eligibil Type Desc:</b>	Tank Owner/Operator	
<b>Protest ID:</b>				<b>Rap Payee Type ID:</b>		
<b>Rap Status:</b>	Paid			<b>Reimbursement Req:</b>	15696.736	
<b>Application Type:</b>	Supplemental			<b>Total Reimburse:</b>	15696.736	
<b>User Group Name:</b>				<b>Max Amt Reduction:</b>		
<b>FPR Date:</b>	4/29/2022			<b>PSTC Date:</b>		
<b>Protest Amount:</b>						
<b>Payee:</b>	Suncor Energy Sales Inc					
<b>Cap Status:</b>	Approved					
<b>Spec Cond:</b>						
<b>Note:</b> Colorado Department of Labor and Employment (CDLE)						
<b>Rap ID:</b>	RAP-32254			<b>Eligibil Type Desc:</b>	Tank Owner/Operator	
<b>Protest ID:</b>				<b>Rap Payee Type ID:</b>	Corporation	
<b>Rap Status:</b>	Paid			<b>Reimbursement Req:</b>	59321.72	
<b>Application Type:</b>	Supplemental			<b>Total Reimburse:</b>	56349.09	
<b>User Group Name:</b>				<b>Max Amt Reduction:</b>	2000000	
<b>FPR Date:</b>	9/7/2018			<b>PSTC Date:</b>		
<b>Protest Amount:</b>						
<b>Payee:</b>	Suncor Energy USA Inc					
<b>Cap Status:</b>	Approved					
<b>Spec Cond:</b>						
<b>Note:</b> Colorado Department of Labor and Employment (CDLE)						
<b>Rap ID:</b>	RAP-12031			<b>Eligibil Type Desc:</b>	Tank Owner/Operator	
<b>Protest ID:</b>				<b>Rap Payee Type ID:</b>	Corporation	
<b>Rap Status:</b>	Paid			<b>Reimbursement Req:</b>	6037.3	
<b>Application Type:</b>	Supplemental			<b>Total Reimburse:</b>	5397.3	
<b>User Group Name:</b>				<b>Max Amt Reduction:</b>	2000000	
<b>FPR Date:</b>	10/29/2007			<b>PSTC Date:</b>		
<b>Protest Amount:</b>						
<b>Payee:</b>	ConocoPhillips Company C/O Envirocap LLC					
<b>Cap Status:</b>	Approved					
<b>Spec Cond:</b>						
<b>Note:</b> Colorado Department of Labor and Employment (CDLE)						
<b>Rap ID:</b>	RAP-18681			<b>Eligibil Type Desc:</b>	Tank Owner/Operator	
<b>Protest ID:</b>				<b>Rap Payee Type ID:</b>	Corporation	
<b>Rap Status:</b>	Paid			<b>Reimbursement Req:</b>	11045.76	
<b>Application Type:</b>	Supplemental			<b>Total Reimburse:</b>	10453.4	
<b>User Group Name:</b>				<b>Max Amt Reduction:</b>	2000000	
<b>FPR Date:</b>	4/9/2009			<b>PSTC Date:</b>		
<b>Protest Amount:</b>						
<b>Payee:</b>	ConocoPhillips Company C/O Envirocap LLC					
<b>Cap Status:</b>	Approved					
<b>Spec Cond:</b>						
<b>Note:</b> Colorado Department of Labor and Employment (CDLE)						
<b>Rap ID:</b>	RAP-16492			<b>Eligibil Type Desc:</b>	Tank Owner/Operator	
<b>Protest ID:</b>				<b>Rap Payee Type ID:</b>	Corporation	
<b>Rap Status:</b>	Paid			<b>Reimbursement Req:</b>	8928.25	
<b>Application Type:</b>	Supplemental			<b>Total Reimburse:</b>	8724.85	
<b>User Group Name:</b>				<b>Max Amt Reduction:</b>	2000000	
<b>FPR Date:</b>	10/29/2007			<b>PSTC Date:</b>		
<b>Protest Amount:</b>						



Map Key	Number of Records	Direction	Distance (mi/ft)	Elev/Diff (ft)	Site	DB
<b>Payee:</b>		ConocoPhillips Company C/O Envirocap LLC				
<b>Cap Status:</b>		Approved				
<b>Spec Cond:</b>						
<b>Note:</b>		Colorado Department of Labor and Employment (CDLE)				
<b>Rap ID:</b>	RAP-27350			<b>Eligibil Type Desc:</b>	Tank Owner/Operator	
<b>Protest ID:</b>				<b>Rap Payee Type ID:</b>	Corporation	
<b>Rap Status:</b>	Paid			<b>Reimbursement Req:</b>	2366.87	
<b>Application Type:</b>	Supplemental			<b>Total Reimburse:</b>	2366.87	
<b>User Group Name:</b>				<b>Max Amt Reduction:</b>	2000000	
<b>FPR Date:</b>	6/10/2014			<b>PSTC Date:</b>		
<b>Protest Amount:</b>						
<b>Payee:</b>		Phillips 66 Company				
<b>Cap Status:</b>		Approved				
<b>Spec Cond:</b>						
<b>Note:</b>		Colorado Department of Labor and Employment (CDLE)				
<b>Rap ID:</b>	RAP-34367			<b>Eligibil Type Desc:</b>	Tank Owner/Operator	
<b>Protest ID:</b>				<b>Rap Payee Type ID:</b>	Corporation	
<b>Rap Status:</b>	Paid			<b>Reimbursement Req:</b>	11083.65	
<b>Application Type:</b>	Supplemental			<b>Total Reimburse:</b>	11083.65	
<b>User Group Name:</b>				<b>Max Amt Reduction:</b>	2000000	
<b>FPR Date:</b>	6/10/2020			<b>PSTC Date:</b>		
<b>Protest Amount:</b>						
<b>Payee:</b>		Suncor Energy Sales Inc				
<b>Cap Status:</b>		Approved				
<b>Spec Cond:</b>						
<b>Note:</b>		Colorado Department of Labor and Employment (CDLE)				
<b>Rap ID:</b>	RAP-35380			<b>Eligibil Type Desc:</b>	Tank Owner/Operator	
<b>Protest ID:</b>				<b>Rap Payee Type ID:</b>	Corporation	
<b>Rap Status:</b>	Paid			<b>Reimbursement Req:</b>	12222.02	
<b>Application Type:</b>	Supplemental			<b>Total Reimburse:</b>	12222.02	
<b>User Group Name:</b>				<b>Max Amt Reduction:</b>	2000000	
<b>FPR Date:</b>	3/4/2021			<b>PSTC Date:</b>		
<b>Protest Amount:</b>						
<b>Payee:</b>		Suncor Energy Sales Inc				
<b>Cap Status:</b>		Approved				
<b>Spec Cond:</b>						
<b>Note:</b>		Colorado Department of Labor and Employment (CDLE)				
<b>Rap ID:</b>	RAP-35755			<b>Eligibil Type Desc:</b>	Tank Owner/Operator	
<b>Protest ID:</b>				<b>Rap Payee Type ID:</b>	Corporation	
<b>Rap Status:</b>	Paid			<b>Reimbursement Req:</b>	161197.49	
<b>Application Type:</b>	Supplemental			<b>Total Reimburse:</b>	161197.49	
<b>User Group Name:</b>				<b>Max Amt Reduction:</b>	2000000	
<b>FPR Date:</b>	8/11/2021			<b>PSTC Date:</b>		
<b>Protest Amount:</b>						
<b>Payee:</b>		Suncor Energy Sales Inc				
<b>Cap Status:</b>		Approved				
<b>Spec Cond:</b>						
<b>Note:</b>		Colorado Department of Labor and Employment (CDLE)				
<b>Rap ID:</b>	RAP-14143			<b>Eligibil Type Desc:</b>	Tank Owner/Operator	
<b>Protest ID:</b>				<b>Rap Payee Type ID:</b>	Corporation	
<b>Rap Status:</b>	Paid			<b>Reimbursement Req:</b>	7929.14	
<b>Application Type:</b>	Supplemental			<b>Total Reimburse:</b>	7564.1	
<b>User Group Name:</b>				<b>Max Amt Reduction:</b>	2000000	
<b>FPR Date:</b>	10/29/2007			<b>PSTC Date:</b>		
<b>Protest Amount:</b>						
<b>Payee:</b>		ConocoPhillips Company				
<b>Cap Status:</b>		Approved				
<b>Spec Cond:</b>						
<b>Note:</b>		Colorado Department of Labor and Employment (CDLE)				
<b>Rap ID:</b>	RAP-18148			<b>Eligibil Type Desc:</b>	Tank Owner/Operator	
<b>Protest ID:</b>				<b>Rap Payee Type ID:</b>	Corporation	
<b>Rap Status:</b>	Paid			<b>Reimbursement Req:</b>	10627.67	
<b>Application Type:</b>	Supplemental			<b>Total Reimburse:</b>	10535.67	



<i>Map Key</i>	<i>Number of Records</i>	<i>Direction</i>	<i>Distance (mi/ft)</i>	<i>Elev/Diff (ft)</i>	<i>Site</i>	<i>DB</i>
<hr/>						
<b>User Group Name:</b>				<b>Max Amt Reduction:</b>	2000000	
<b>FPR Date:</b>	12/11/2008			<b>PSTC Date:</b>		
<b>Protest Amount:</b>						
<b>Payee:</b>		ConocoPhillips Company C/O Envirocap LLC				
<b>Cap Status:</b>		Approved				
<b>Spec Cond:</b>						
<b>Note:</b>		Colorado Department of Labor and Employment (CDLE)				
<b>Rap ID:</b>	RAP-18386			<b>Eligibil Type Desc:</b>	Tank Owner/Operator	
<b>Protest ID:</b>				<b>Rap Payee Type ID:</b>	Corporation	
<b>Rap Status:</b>	Paid			<b>Reimbursement Req:</b>	7552.11	
<b>Application Type:</b>	Supplemental			<b>Total Reimburse:</b>	7477.34	
<b>User Group Name:</b>				<b>Max Amt Reduction:</b>	2000000	
<b>FPR Date:</b>	1/30/2009			<b>PSTC Date:</b>		
<b>Protest Amount:</b>						
<b>Payee:</b>		ConocoPhillips Company C/O Envirocap LLC				
<b>Cap Status:</b>		Approved				
<b>Spec Cond:</b>						
<b>Note:</b>		Colorado Department of Labor and Employment (CDLE)				
<b>Rap ID:</b>	PREQ-042163			<b>Eligibil Type Desc:</b>	Tank Owner/Operator	
<b>Protest ID:</b>				<b>Rap Payee Type ID:</b>		
<b>Rap Status:</b>	Fund - Fund Payment Report Prepared			<b>Reimbursement Req:</b>	5441.44	
<b>Application Type:</b>	Supplemental			<b>Total Reimburse:</b>	5441.44	
<b>User Group Name:</b>				<b>Max Amt Reduction:</b>		
<b>FPR Date:</b>				<b>PSTC Date:</b>		
<b>Protest Amount:</b>						
<b>Payee:</b>		Suncor Energy USA Inc				
<b>Cap Status:</b>		Approved				
<b>Spec Cond:</b>						
<b>Note:</b>		Colorado Department of Labor and Employment (CDLE)				
<b>Rap ID:</b>	PREQ-042279			<b>Eligibil Type Desc:</b>	Tank Owner/Operator	
<b>Protest ID:</b>				<b>Rap Payee Type ID:</b>		
<b>Rap Status:</b>	Remediation - Review Approved			<b>Reimbursement Req:</b>	6703.5	
<b>Application Type:</b>	Supplemental			<b>Total Reimburse:</b>	6703.5	
<b>User Group Name:</b>				<b>Max Amt Reduction:</b>		
<b>FPR Date:</b>				<b>PSTC Date:</b>		
<b>Protest Amount:</b>						
<b>Payee:</b>		Suncor Energy USA Inc				
<b>Cap Status:</b>		Approved				
<b>Spec Cond:</b>						
<b>Note:</b>		Colorado Department of Labor and Employment (CDLE)				
<b>Rap ID:</b>	RAP-3800			<b>Eligibil Type Desc:</b>	Tank Owner/Operator	
<b>Protest ID:</b>				<b>Rap Payee Type ID:</b>		
<b>Rap Status:</b>	Paid			<b>Reimbursement Req:</b>	194793.54	
<b>Application Type:</b>	Supplemental			<b>Total Reimburse:</b>	182093.93	
<b>User Group Name:</b>				<b>Max Amt Reduction:</b>		
<b>FPR Date:</b>	9/8/2000			<b>PSTC Date:</b>	9/8/2000	
<b>Protest Amount:</b>						
<b>Payee:</b>		ConocoPhillips Company				
<b>Cap Status:</b>		Approved				
<b>Spec Cond:</b>						
<b>Note:</b>		Colorado Department of Labor and Employment (CDLE)				
<b>Rap ID:</b>	RAP-11253			<b>Eligibil Type Desc:</b>	Tank Owner/Operator	
<b>Protest ID:</b>				<b>Rap Payee Type ID:</b>	Corporation	
<b>Rap Status:</b>	Paid			<b>Reimbursement Req:</b>	2233.74	
<b>Application Type:</b>	Supplemental			<b>Total Reimburse:</b>	2045.74	
<b>User Group Name:</b>				<b>Max Amt Reduction:</b>	2000000	
<b>FPR Date:</b>	10/29/2007			<b>PSTC Date:</b>		
<b>Protest Amount:</b>						
<b>Payee:</b>		ConocoPhillips Company C/O Envirocap LLC				
<b>Cap Status:</b>		Approved				
<b>Spec Cond:</b>						
<b>Note:</b>		Colorado Department of Labor and Employment (CDLE)				
<b>Rap ID:</b>	RAP-17588			<b>Eligibil Type Desc:</b>	Tank Owner/Operator	



<b>Map Key</b>	<b>Number of Records</b>	<b>Direction</b>	<b>Distance (mi/ft)</b>	<b>Elev/Diff (ft)</b>	<b>Site</b>	<b>DB</b>
<hr/>						
<b>Protest ID:</b>				<b>Rap Payee Type ID:</b>	Corporation	
<b>Rap Status:</b>	Paid			<b>Reimbursement Req:</b>	8625.24	
<b>Application Type:</b>	Supplemental			<b>Total Reimburse:</b>	7401.35	
<b>User Group Name:</b>				<b>Max Amt Reduction:</b>	2000000	
<b>FPR Date:</b>	8/25/2008			<b>PSTC Date:</b>		
<b>Protest Amount:</b>						
<b>Payee:</b>		ConocoPhillips Company C/O Envirocap LLC				
<b>Cap Status:</b>		Approved				
<b>Spec Cond:</b>						
<b>Note:</b>		Colorado Department of Labor and Employment (CDLE)				
<b>Rap ID:</b>	RAP-10221			<b>Eligibil Type Desc:</b>	Tank Owner/Operator	
<b>Protest ID:</b>				<b>Rap Payee Type ID:</b>	Corporation	
<b>Rap Status:</b>	Paid			<b>Reimbursement Req:</b>	11620.15	
<b>Application Type:</b>	Supplemental			<b>Total Reimburse:</b>	11620.15	
<b>User Group Name:</b>				<b>Max Amt Reduction:</b>	2000000	
<b>FPR Date:</b>	5/18/2005			<b>PSTC Date:</b>		
<b>Protest Amount:</b>						
<b>Payee:</b>		ConocoPhillips Company C/O Envirocap LLC				
<b>Cap Status:</b>		Approved				
<b>Spec Cond:</b>						
<b>Note:</b>		Colorado Department of Labor and Employment (CDLE)				
<b>Rap ID:</b>	RAP-10418			<b>Eligibil Type Desc:</b>	Tank Owner/Operator	
<b>Protest ID:</b>				<b>Rap Payee Type ID:</b>	Corporation	
<b>Rap Status:</b>	Paid			<b>Reimbursement Req:</b>	10711.27	
<b>Application Type:</b>	Supplemental			<b>Total Reimburse:</b>	8043.59	
<b>User Group Name:</b>				<b>Max Amt Reduction:</b>	2000000	
<b>FPR Date:</b>	10/29/2007			<b>PSTC Date:</b>		
<b>Protest Amount:</b>						
<b>Payee:</b>		ConocoPhillips Company C/O Envirocap LLC				
<b>Cap Status:</b>		Approved				
<b>Spec Cond:</b>						
<b>Note:</b>		Colorado Department of Labor and Employment (CDLE)				
<b>Rap ID:</b>	RAP-9987			<b>Eligibil Type Desc:</b>	Tank Owner/Operator	
<b>Protest ID:</b>				<b>Rap Payee Type ID:</b>	Corporation	
<b>Rap Status:</b>	Paid			<b>Reimbursement Req:</b>	45657.51	
<b>Application Type:</b>	Supplemental			<b>Total Reimburse:</b>	43027.76	
<b>User Group Name:</b>				<b>Max Amt Reduction:</b>	2000000	
<b>FPR Date:</b>	2/16/2005			<b>PSTC Date:</b>		
<b>Protest Amount:</b>						
<b>Payee:</b>		ConocoPhillips Company C/O Envirocap LLC				
<b>Cap Status:</b>		Approved				
<b>Spec Cond:</b>						
<b>Note:</b>		Colorado Department of Labor and Employment (CDLE)				
<b>Rap ID:</b>	RAP-34714			<b>Eligibil Type Desc:</b>	Tank Owner/Operator	
<b>Protest ID:</b>				<b>Rap Payee Type ID:</b>	Corporation	
<b>Rap Status:</b>	Paid			<b>Reimbursement Req:</b>	8233.94	
<b>Application Type:</b>	Supplemental			<b>Total Reimburse:</b>	8233.94	
<b>User Group Name:</b>				<b>Max Amt Reduction:</b>	2000000	
<b>FPR Date:</b>	8/17/2020			<b>PSTC Date:</b>		
<b>Protest Amount:</b>						
<b>Payee:</b>		Suncor Energy Sales Inc				
<b>Cap Status:</b>		Approved				
<b>Spec Cond:</b>						
<b>Note:</b>		Colorado Department of Labor and Employment (CDLE)				
<b>Rap ID:</b>	PREQ-041471			<b>Eligibil Type Desc:</b>	Tank Owner/Operator	
<b>Protest ID:</b>				<b>Rap Payee Type ID:</b>		
<b>Rap Status:</b>	Paid			<b>Reimbursement Req:</b>	6046.09	
<b>Application Type:</b>	Supplemental			<b>Total Reimburse:</b>	6046.09	
<b>User Group Name:</b>				<b>Max Amt Reduction:</b>		
<b>FPR Date:</b>	9/14/2022			<b>PSTC Date:</b>		
<b>Protest Amount:</b>						
<b>Payee:</b>		Suncor Energy USA Inc				
<b>Cap Status:</b>		Approved				
<b>Spec Cond:</b>						



Map Key	Number of Records	Direction	Distance (mi/ft)	Elev/Diff (ft)	Site	DB
<b>Note:</b> Colorado Department of Labor and Employment (CDLE)						
<b>Rap ID:</b>	RAP-2187			<b>Eligibil Type Desc:</b>	Tank Owner/Operator	
<b>Protest ID:</b>				<b>Rap Payee Type ID:</b>		
<b>Rap Status:</b>	Paid			<b>Reimbursement Req:</b>	48279.79	
<b>Application Type:</b>	Original			<b>Total Reimburse:</b>	48078.27	
<b>User Group Name:</b>				<b>Max Amt Reduction:</b>		
<b>FPR Date:</b>	3/6/1998			<b>PSTC Date:</b>	3/6/1998	
<b>Protest Amount:</b>						
<b>Payee:</b>	ConocoPhillips Company					
<b>Cap Status:</b>	Approved					
<b>Spec Cond:</b>						
<b>Note:</b> Colorado Department of Labor and Employment (CDLE)						
<b>Rap ID:</b>	RAP-11604			<b>Eligibil Type Desc:</b>	Tank Owner/Operator	
<b>Protest ID:</b>				<b>Rap Payee Type ID:</b>	Corporation	
<b>Rap Status:</b>	Paid			<b>Reimbursement Req:</b>	4308.82	
<b>Application Type:</b>	Supplemental			<b>Total Reimburse:</b>	3609.57	
<b>User Group Name:</b>				<b>Max Amt Reduction:</b>	2000000	
<b>FPR Date:</b>	10/29/2007			<b>PSTC Date:</b>		
<b>Protest Amount:</b>						
<b>Payee:</b>	ConocoPhillips Company C/O Envirocap LLC					
<b>Cap Status:</b>	Approved					
<b>Spec Cond:</b>						
<b>Note:</b> Colorado Department of Labor and Employment (CDLE)						
<b>Rap ID:</b>	RAP-13173			<b>Eligibil Type Desc:</b>	Tank Owner/Operator	
<b>Protest ID:</b>				<b>Rap Payee Type ID:</b>	Corporation	
<b>Rap Status:</b>	Paid			<b>Reimbursement Req:</b>	6167.22	
<b>Application Type:</b>	Supplemental			<b>Total Reimburse:</b>	4968.47	
<b>User Group Name:</b>				<b>Max Amt Reduction:</b>	2000000	
<b>FPR Date:</b>	10/29/2007			<b>PSTC Date:</b>		
<b>Protest Amount:</b>						
<b>Payee:</b>	ConocoPhillips Company C/O Envirocap LLC					
<b>Cap Status:</b>	Approved					
<b>Spec Cond:</b>						
<b>Note:</b> Colorado Department of Labor and Employment (CDLE)						
<b>Rap ID:</b>	RAP-20466			<b>Eligibil Type Desc:</b>	Tank Owner/Operator	
<b>Protest ID:</b>				<b>Rap Payee Type ID:</b>	Corporation	
<b>Rap Status:</b>	Paid			<b>Reimbursement Req:</b>	57774.48	
<b>Application Type:</b>	Supplemental			<b>Total Reimburse:</b>	53224.47	
<b>User Group Name:</b>				<b>Max Amt Reduction:</b>	2000000	
<b>FPR Date:</b>	1/25/2010			<b>PSTC Date:</b>		
<b>Protest Amount:</b>						
<b>Payee:</b>	ConocoPhillips Company C/O Envirocap LLC					
<b>Cap Status:</b>	Approved					
<b>Spec Cond:</b>						
<b>Note:</b> Colorado Department of Labor and Employment (CDLE)						
<b>Rap ID:</b>	RAP-19387			<b>Eligibil Type Desc:</b>	Tank Owner/Operator	
<b>Protest ID:</b>				<b>Rap Payee Type ID:</b>	Corporation	
<b>Rap Status:</b>	Paid			<b>Reimbursement Req:</b>	4595.17	
<b>Application Type:</b>	Supplemental			<b>Total Reimburse:</b>	4088.2	
<b>User Group Name:</b>				<b>Max Amt Reduction:</b>	2000000	
<b>FPR Date:</b>	6/19/2009			<b>PSTC Date:</b>		
<b>Protest Amount:</b>						
<b>Payee:</b>	ConocoPhillips Company C/O Envirocap LLC					
<b>Cap Status:</b>	Approved					
<b>Spec Cond:</b>						
<b>Note:</b> Colorado Department of Labor and Employment (CDLE)						
<b>Rap ID:</b>	RAP-19761			<b>Eligibil Type Desc:</b>	Tank Owner/Operator	
<b>Protest ID:</b>				<b>Rap Payee Type ID:</b>	Corporation	
<b>Rap Status:</b>	Paid			<b>Reimbursement Req:</b>	6276.24	
<b>Application Type:</b>	Supplemental			<b>Total Reimburse:</b>	5595.1	
<b>User Group Name:</b>				<b>Max Amt Reduction:</b>	2000000	
<b>FPR Date:</b>	9/1/2009			<b>PSTC Date:</b>		
<b>Protest Amount:</b>						



Map Key	Number of Records	Direction	Distance (mi/ft)	Elev/Diff (ft)	Site	DB
Payee:		ConocoPhillips Company C/O Envirocap LLC				
Cap Status:		Approved				
Spec Cond:						
Note:		Colorado Department of Labor and Employment (CDLE)				
Rap ID:	RAP-13475			Eligibil Type Desc:	Tank Owner/Operator	
Protest ID:				Rap Payee Type ID:	Corporation	
Rap Status:	Paid			Reimbursement Req:	386.97	
Application Type:	Supplemental			Total Reimburse:	297.53	
User Group Name:				Max Amt Reduction:	2000000	
FPR Date:	10/29/2007			PSTC Date:		
Protest Amount:						
Payee:		ConocoPhillips Company C/O Envirocap LLC				
Cap Status:		Approved				
Spec Cond:						
Note:		Colorado Department of Labor and Employment (CDLE)				
Rap ID:	RAP-28424			Eligibil Type Desc:	Tank Owner/Operator	
Protest ID:				Rap Payee Type ID:	Corporation	
Rap Status:	Paid			Reimbursement Req:	6884.33	
Application Type:	Supplemental			Total Reimburse:	6884.33	
User Group Name:				Max Amt Reduction:	2000000	
FPR Date:	7/9/2015			PSTC Date:		
Protest Amount:						
Payee:		Suncor Energy USA Inc				
Cap Status:		Approved				
Spec Cond:						
Note:		Colorado Department of Labor and Employment (CDLE)				
Rap ID:	RAP-33140			Eligibil Type Desc:	Tank Owner/Operator	
Protest ID:				Rap Payee Type ID:	Corporation	
Rap Status:	Paid			Reimbursement Req:	22501.98	
Application Type:	Supplemental			Total Reimburse:	22317.91	
User Group Name:				Max Amt Reduction:	2000000	
FPR Date:	1/11/2019			PSTC Date:		
Protest Amount:						
Payee:		Suncor Energy USA Inc				
Cap Status:		Approved				
Spec Cond:						
Note:		Colorado Department of Labor and Employment (CDLE)				
Rap ID:	RAP-14989			Eligibil Type Desc:	Tank Owner/Operator	
Protest ID:				Rap Payee Type ID:	Corporation	
Rap Status:	Paid			Reimbursement Req:	4517.06	
Application Type:	Supplemental			Total Reimburse:	4085.08	
User Group Name:				Max Amt Reduction:	2000000	
FPR Date:	10/29/2007			PSTC Date:		
Protest Amount:						
Payee:		ConocoPhillips Company				
Cap Status:		Approved				
Spec Cond:						
Note:		Colorado Department of Labor and Employment (CDLE)				
Rap ID:	RAP-9825			Eligibil Type Desc:	Tank Owner/Operator	
Protest ID:				Rap Payee Type ID:	Corporation	
Rap Status:	Withdrawn			Reimbursement Req:	0	
Application Type:	Supplemental			Total Reimburse:	0	
User Group Name:				Max Amt Reduction:	2000000	
FPR Date:				PSTC Date:		
Protest Amount:						
Payee:		ConocoPhillips Company C/O Envirocap LLC				
Cap Status:		Approved				
Spec Cond:						
Note:		Colorado Department of Labor and Employment (CDLE)				
Rap ID:	RAP-12594			Eligibil Type Desc:	Tank Owner/Operator	
Protest ID:				Rap Payee Type ID:	Corporation	
Rap Status:	Paid			Reimbursement Req:	6658.29	
Application Type:	Supplemental			Total Reimburse:	4559.43	



Map Key	Number of Records	Direction	Distance (mi/ft)	Elev/Diff (ft)	Site	DB
<hr/>						
<b>User Group Name:</b>				<b>Max Amt Reduction:</b>	2000000	
<b>FPR Date:</b>	10/29/2007			<b>PSTC Date:</b>		
<b>Protest Amount:</b>						
<b>Payee:</b>		ConocoPhillips Company C/O Envirocap LLC				
<b>Cap Status:</b>		Approved				
<b>Spec Cond:</b>						
<b>Note:</b>		Colorado Department of Labor and Employment (CDLE)				
<b>Rap ID:</b>	RAP-22081			<b>Eligibil Type Desc:</b>	Tank Owner/Operator	
<b>Protest ID:</b>				<b>Rap Payee Type ID:</b>	Corporation	
<b>Rap Status:</b>	Paid			<b>Reimbursement Req:</b>	33130.73	
<b>Application Type:</b>	Supplemental			<b>Total Reimburse:</b>	31523.21	
<b>User Group Name:</b>				<b>Max Amt Reduction:</b>	2000000	
<b>FPR Date:</b>	3/2/2011			<b>PSTC Date:</b>		
<b>Protest Amount:</b>						
<b>Payee:</b>		ConocoPhillips Company C/O Envirocap LLC				
<b>Cap Status:</b>		Approved				
<b>Spec Cond:</b>						
<b>Note:</b>		Colorado Department of Labor and Employment (CDLE)				
<b>Rap ID:</b>	RAP-13986			<b>Eligibil Type Desc:</b>	Tank Owner/Operator	
<b>Protest ID:</b>				<b>Rap Payee Type ID:</b>	Corporation	
<b>Rap Status:</b>	Paid			<b>Reimbursement Req:</b>	9245.74	
<b>Application Type:</b>	Supplemental			<b>Total Reimburse:</b>	7385.79	
<b>User Group Name:</b>				<b>Max Amt Reduction:</b>	2000000	
<b>FPR Date:</b>	10/29/2007			<b>PSTC Date:</b>		
<b>Protest Amount:</b>						
<b>Payee:</b>		ConocoPhillips Company C/O Envirocap LLC				
<b>Cap Status:</b>		Approved				
<b>Spec Cond:</b>						
<b>Note:</b>		Colorado Department of Labor and Employment (CDLE)				
<b>Rap ID:</b>	RAP-21649			<b>Eligibil Type Desc:</b>	Tank Owner/Operator	
<b>Protest ID:</b>				<b>Rap Payee Type ID:</b>	Corporation	
<b>Rap Status:</b>	Paid			<b>Reimbursement Req:</b>	49963.75	
<b>Application Type:</b>	Supplemental			<b>Total Reimburse:</b>	46981.71	
<b>User Group Name:</b>				<b>Max Amt Reduction:</b>	2000000	
<b>FPR Date:</b>	2/24/2011			<b>PSTC Date:</b>		
<b>Protest Amount:</b>						
<b>Payee:</b>		ConocoPhillips Company C/O Envirocap LLC				
<b>Cap Status:</b>		Approved				
<b>Spec Cond:</b>						
<b>Note:</b>		Colorado Department of Labor and Employment (CDLE)				
<b>Rap ID:</b>	RAP-34973			<b>Eligibil Type Desc:</b>	Tank Owner/Operator	
<b>Protest ID:</b>				<b>Rap Payee Type ID:</b>	Corporation	
<b>Rap Status:</b>	Paid			<b>Reimbursement Req:</b>	5966.01	
<b>Application Type:</b>	Supplemental			<b>Total Reimburse:</b>	5966.01	
<b>User Group Name:</b>				<b>Max Amt Reduction:</b>	2000000	
<b>FPR Date:</b>	10/16/2020			<b>PSTC Date:</b>		
<b>Protest Amount:</b>						
<b>Payee:</b>		Suncor Energy Sales Inc				
<b>Cap Status:</b>		Approved				
<b>Spec Cond:</b>						
<b>Note:</b>		Colorado Department of Labor and Employment (CDLE)				
<b>Rap ID:</b>	RAP-11047			<b>Eligibil Type Desc:</b>	Tank Owner/Operator	
<b>Protest ID:</b>				<b>Rap Payee Type ID:</b>	Corporation	
<b>Rap Status:</b>	Paid			<b>Reimbursement Req:</b>	16775.18	
<b>Application Type:</b>	Supplemental			<b>Total Reimburse:</b>	15916.93	
<b>User Group Name:</b>				<b>Max Amt Reduction:</b>	2000000	
<b>FPR Date:</b>	10/29/2007			<b>PSTC Date:</b>		
<b>Protest Amount:</b>						
<b>Payee:</b>		ConocoPhillips Company				
<b>Cap Status:</b>		Approved				
<b>Spec Cond:</b>						
<b>Note:</b>		Colorado Department of Labor and Employment (CDLE)				
<b>Rap ID:</b>	RAP-26650			<b>Eligibil Type Desc:</b>	Tank Owner/Operator	



Map Key	Number of Records	Direction	Distance (mi/ft)	Elev/Diff (ft)	Site	DB
<hr/>						
<b>Protest ID:</b>				<b>Rap Payee Type ID:</b>	Corporation	
<b>Rap Status:</b>	Paid			<b>Reimbursement Req:</b>	80536.48	
<b>Application Type:</b>	Supplemental			<b>Total Reimburse:</b>	79596.98	
<b>User Group Name:</b>				<b>Max Amt Reduction:</b>	2000000	
<b>FPR Date:</b>	4/22/2014			<b>PSTC Date:</b>		
<b>Protest Amount:</b>						
<b>Payee:</b>		ConocoPhillips Company				
<b>Cap Status:</b>		Approved				
<b>Spec Cond:</b>						
<b>Note:</b>		Colorado Department of Labor and Employment (CDLE)				
<b>Rap ID:</b>	RAP-13006			<b>Eligibil Type Desc:</b>	Tank Owner/Operator	
<b>Protest ID:</b>				<b>Rap Payee Type ID:</b>	Corporation	
<b>Rap Status:</b>	Paid			<b>Reimbursement Req:</b>	10085.78	
<b>Application Type:</b>	Supplemental			<b>Total Reimburse:</b>	7805.36	
<b>User Group Name:</b>				<b>Max Amt Reduction:</b>	2000000	
<b>FPR Date:</b>	10/29/2007			<b>PSTC Date:</b>		
<b>Protest Amount:</b>						
<b>Payee:</b>		ConocoPhillips Company				
<b>Cap Status:</b>		Approved				
<b>Spec Cond:</b>						
<b>Note:</b>		Colorado Department of Labor and Employment (CDLE)				
<b>Rap ID:</b>	RAP-6906			<b>Eligibil Type Desc:</b>	Tank Owner/Operator	
<b>Protest ID:</b>				<b>Rap Payee Type ID:</b>		
<b>Rap Status:</b>	Paid			<b>Reimbursement Req:</b>	10496.71	
<b>Application Type:</b>	Supplemental			<b>Total Reimburse:</b>	10493.92	
<b>User Group Name:</b>				<b>Max Amt Reduction:</b>		
<b>FPR Date:</b>	7/14/2003			<b>PSTC Date:</b>		
<b>Protest Amount:</b>						
<b>Payee:</b>		ConocoPhillips Company C/O Envirocap LLC				
<b>Cap Status:</b>		Approved				
<b>Spec Cond:</b>						
<b>Note:</b>		Colorado Department of Labor and Employment (CDLE)				
<b>Rap ID:</b>	RAP-16089			<b>Eligibil Type Desc:</b>	Tank Owner/Operator	
<b>Protest ID:</b>				<b>Rap Payee Type ID:</b>	Corporation	
<b>Rap Status:</b>	Paid			<b>Reimbursement Req:</b>	4953.62	
<b>Application Type:</b>	Supplemental			<b>Total Reimburse:</b>	4465.99	
<b>User Group Name:</b>				<b>Max Amt Reduction:</b>	2000000	
<b>FPR Date:</b>	10/29/2007			<b>PSTC Date:</b>		
<b>Protest Amount:</b>						
<b>Payee:</b>		ConocoPhillips Company C/O Envirocap LLC				
<b>Cap Status:</b>		Approved				
<b>Spec Cond:</b>						
<b>Note:</b>		Colorado Department of Labor and Employment (CDLE)				
<b>Rap ID:</b>	RAP-7100			<b>Eligibil Type Desc:</b>	Tank Owner/Operator	
<b>Protest ID:</b>				<b>Rap Payee Type ID:</b>	Corporation	
<b>Rap Status:</b>	Paid			<b>Reimbursement Req:</b>	14693.11	
<b>Application Type:</b>	Supplemental			<b>Total Reimburse:</b>	14693.11	
<b>User Group Name:</b>				<b>Max Amt Reduction:</b>		
<b>FPR Date:</b>	3/26/2004			<b>PSTC Date:</b>		
<b>Protest Amount:</b>						
<b>Payee:</b>		ConocoPhillips Company C/O Envirocap LLC				
<b>Cap Status:</b>		Approved				
<b>Spec Cond:</b>						
<b>Note:</b>		Colorado Department of Labor and Employment (CDLE)				
<b>Rap ID:</b>	RAP-36181			<b>Eligibil Type Desc:</b>	Tank Owner/Operator	
<b>Protest ID:</b>				<b>Rap Payee Type ID:</b>	Corporation	
<b>Rap Status:</b>	Paid			<b>Reimbursement Req:</b>	176775.75	
<b>Application Type:</b>	Supplemental			<b>Total Reimburse:</b>	176775.75	
<b>User Group Name:</b>				<b>Max Amt Reduction:</b>	2000000	
<b>FPR Date:</b>	11/19/2021			<b>PSTC Date:</b>		
<b>Protest Amount:</b>						
<b>Payee:</b>		Suncor Energy Sales Inc				
<b>Cap Status:</b>		Approved				
<b>Spec Cond:</b>						



Map Key	Number of Records	Direction	Distance (mi/ft)	Elev/Diff (ft)	Site	DB
---------	-------------------	-----------	------------------	----------------	------	----

**Note:** Colorado Department of Labor and Employment (CDLE)

<b>Rap ID:</b>	RAP-32469	<b>Eligibil Type Desc:</b>	Tank Owner/Operator
<b>Protest ID:</b>		<b>Rap Payee Type ID:</b>	Corporation
<b>Rap Status:</b>	Paid	<b>Reimbursement Req:</b>	3030.25
<b>Application Type:</b>	Supplemental	<b>Total Reimburse:</b>	3030.25
<b>User Group Name:</b>		<b>Max Amt Reduction:</b>	2000000
<b>FPR Date:</b>	9/7/2018	<b>PSTC Date:</b>	
<b>Protest Amount:</b>			
<b>Payee:</b>	Suncor Energy USA Inc		
<b>Cap Status:</b>	Approved		
<b>Spec Cond:</b>			
<b>Note:</b>	Colorado Department of Labor and Employment (CDLE)		

<b>Rap ID:</b>	RAP-12007	<b>Eligibil Type Desc:</b>	Tank Owner/Operator
<b>Protest ID:</b>		<b>Rap Payee Type ID:</b>	Corporation
<b>Rap Status:</b>	Paid	<b>Reimbursement Req:</b>	11620.15
<b>Application Type:</b>	Supplemental	<b>Total Reimburse:</b>	11620.15
<b>User Group Name:</b>		<b>Max Amt Reduction:</b>	2000000
<b>FPR Date:</b>	8/8/2005	<b>PSTC Date:</b>	
<b>Protest Amount:</b>			
<b>Payee:</b>	ConocoPhillips Company C/O Envirocap LLC		
<b>Cap Status:</b>	Approved		
<b>Spec Cond:</b>			
<b>Note:</b>	Colorado Department of Labor and Employment (CDLE)		

**Facility (CDLE) (As of 17 January, 2023)**

<b>Owner Costis ID:</b>	OWNR-19247	<b>Type:</b>	Retail
<b>No of Active Tanks:</b>	4	<b>Facility Owner:</b>	Suncor Energy USA Inc
<b>No of Metred Prod:</b>	40		

**Events (COSTIS) (As of 18 October, 2021)**

<b>Event ID:</b>	7231	<b>Log Date:</b>	2/2/1999
<b>Process Status Name:</b>	Closed		
<b>Site Name:</b>	Phillips 66 #27244		
<b>Facility Name:</b>	Midway 66		
<b>Address:</b>	1760 W Midway Blvd Broomfield CO 80020		
<b>Loc Address:</b>	1760 W Midway Blvd Broomfield 80020		
<b>Loc City:</b>	Broomfield		
<b>Loc County:</b>	Boulder		

**Events (COSTIS) (As of 18 October, 2021)**

<b>Event ID:</b>	5815	<b>Log Date:</b>	3/2/1995
<b>Process Status Name:</b>	Open		
<b>Site Name:</b>	Phillips 66 #27244		
<b>Facility Name:</b>	Midway 66		
<b>Address:</b>	1760 W Midway Blvd Broomfield CO 80020		
<b>Loc Address:</b>	1760 W Midway Blvd Broomfield 80020		
<b>Loc City:</b>	Broomfield		
<b>Loc County:</b>	Boulder		

**Reimbursement Application (COSTIS) (As of 18 October, 2021)**

<b>RAP ID:</b>	11253	<b>Event ID:</b>	5815
<b>Facility ID:</b>	9123	<b>PSTC Date:</b>	
<b>Payee Name:</b>	ConocoPhillips Company C/O Envirocap LLC		
<b>RAP ID:</b>	22605	<b>Event ID:</b>	5815
<b>Facility ID:</b>	9123	<b>PSTC Date:</b>	
<b>Payee Name:</b>	ConocoPhillips Company C/O Envirocap LLC		



<b>Map Key</b>	<b>Number of Records</b>	<b>Direction</b>	<b>Distance (mi/ft)</b>	<b>Elev/Diff (ft)</b>	<b>Site</b>	<b>DB</b>
<b>RAP ID:</b> <b>Facility ID:</b> <b>Payee Name:</b>	18386 9123			<b>Event ID:</b> <b>PSTC Date:</b>	5815	
		ConocoPhillips Company C/O Envirocap LLC				
<b>RAP ID:</b> <b>Facility ID:</b> <b>Payee Name:</b>	27350 9123			<b>Event ID:</b> <b>PSTC Date:</b>	5815	
		Phillips 66 Company				
<b>RAP ID:</b> <b>Facility ID:</b> <b>Payee Name:</b>	32469 9123			<b>Event ID:</b> <b>PSTC Date:</b>	5815	
		Suncor Energy USA Inc				
<b>RAP ID:</b> <b>Facility ID:</b> <b>Payee Name:</b>	11047 9123			<b>Event ID:</b> <b>PSTC Date:</b>	5815	
		ConocoPhillips Company				
<b>RAP ID:</b> <b>Facility ID:</b> <b>Payee Name:</b>	34973 9123			<b>Event ID:</b> <b>PSTC Date:</b>	5815	
		Suncor Energy Sales Inc				
<b>RAP ID:</b> <b>Facility ID:</b> <b>Payee Name:</b>	9825 9123			<b>Event ID:</b> <b>PSTC Date:</b>	5815	
		ConocoPhillips Company C/O Envirocap LLC				
<b>RAP ID:</b> <b>Facility ID:</b> <b>Payee Name:</b>	35755 9123			<b>Event ID:</b> <b>PSTC Date:</b>	5815	
		Suncor Energy Sales Inc				
<b>RAP ID:</b> <b>Facility ID:</b> <b>Payee Name:</b>	18148 9123			<b>Event ID:</b> <b>PSTC Date:</b>	5815	
		ConocoPhillips Company C/O Envirocap LLC				
<b>RAP ID:</b> <b>Facility ID:</b> <b>Payee Name:</b>	34714 9123			<b>Event ID:</b> <b>PSTC Date:</b>	5815	
		Suncor Energy Sales Inc				
<b>RAP ID:</b> <b>Facility ID:</b> <b>Payee Name:</b>	13006 9123			<b>Event ID:</b> <b>PSTC Date:</b>	5815	
		ConocoPhillips Company				
<b>RAP ID:</b> <b>Facility ID:</b> <b>Payee Name:</b>	18681 9123			<b>Event ID:</b> <b>PSTC Date:</b>	5815	
		ConocoPhillips Company C/O Envirocap LLC				
<b>RAP ID:</b> <b>Facility ID:</b> <b>Payee Name:</b>	14989 9123			<b>Event ID:</b> <b>PSTC Date:</b>	5815	
		ConocoPhillips Company				
<b>RAP ID:</b> <b>Facility ID:</b> <b>Payee Name:</b>	12594 9123			<b>Event ID:</b> <b>PSTC Date:</b>	5815	
		ConocoPhillips Company C/O Envirocap LLC				
<b>RAP ID:</b> <b>Facility ID:</b> <b>Payee Name:</b>	32254 9123			<b>Event ID:</b> <b>PSTC Date:</b>	5815	
		Suncor Energy USA Inc				
<b>RAP ID:</b> <b>Facility ID:</b> <b>Payee Name:</b>	16492 9123			<b>Event ID:</b> <b>PSTC Date:</b>	5815	
		ConocoPhillips Company C/O Envirocap LLC				
<b>RAP ID:</b> <b>Facility ID:</b> <b>Payee Name:</b>	21648 9123			<b>Event ID:</b> <b>PSTC Date:</b>	5815	
		ConocoPhillips Company C/O Envirocap LLC				
<b>RAP ID:</b> <b>Facility ID:</b> <b>Payee Name:</b>	11604 9123			<b>Event ID:</b> <b>PSTC Date:</b>	5815	
		ConocoPhillips Company C/O Envirocap LLC				
<b>RAP ID:</b>	17588			<b>Event ID:</b>	5815	



<b>Map Key</b>	<b>Number of Records</b>	<b>Direction</b>	<b>Distance (mi/ft)</b>	<b>Elev/Diff (ft)</b>	<b>Site</b>	<b>DB</b>
<b>Facility ID:</b>	9123			<b>PSTC Date:</b>		
<b>Payee Name:</b>		ConocoPhillips Company C/O Envirocap LLC				
<b>RAP ID:</b>	35380			<b>Event ID:</b>	5815	
<b>Facility ID:</b>	9123			<b>PSTC Date:</b>		
<b>Payee Name:</b>		Suncor Energy Sales Inc				
<b>RAP ID:</b>	19387			<b>Event ID:</b>	5815	
<b>Facility ID:</b>	9123			<b>PSTC Date:</b>		
<b>Payee Name:</b>		ConocoPhillips Company C/O Envirocap LLC				
<b>RAP ID:</b>	33140			<b>Event ID:</b>	5815	
<b>Facility ID:</b>	9123			<b>PSTC Date:</b>		
<b>Payee Name:</b>		Suncor Energy USA Inc				
<b>RAP ID:</b>	7100			<b>Event ID:</b>	5815	
<b>Facility ID:</b>	9123			<b>PSTC Date:</b>		
<b>Payee Name:</b>		ConocoPhillips Company C/O Envirocap LLC				
<b>RAP ID:</b>	13986			<b>Event ID:</b>	5815	
<b>Facility ID:</b>	9123			<b>PSTC Date:</b>		
<b>Payee Name:</b>		ConocoPhillips Company C/O Envirocap LLC				
<b>RAP ID:</b>	34367			<b>Event ID:</b>	5815	
<b>Facility ID:</b>	9123			<b>PSTC Date:</b>		
<b>Payee Name:</b>		Suncor Energy Sales Inc				
<b>RAP ID:</b>	16089			<b>Event ID:</b>	5815	
<b>Facility ID:</b>	9123			<b>PSTC Date:</b>		
<b>Payee Name:</b>		ConocoPhillips Company C/O Envirocap LLC				
<b>RAP ID:</b>	36181			<b>Event ID:</b>	5815	
<b>Facility ID:</b>	9123			<b>PSTC Date:</b>		
<b>Payee Name:</b>		Suncor Energy Sales Inc				
<b>RAP ID:</b>	33877			<b>Event ID:</b>	5815	
<b>Facility ID:</b>	9123			<b>PSTC Date:</b>		
<b>Payee Name:</b>		Suncor Energy Sales Inc				
<b>RAP ID:</b>	12007			<b>Event ID:</b>	5815	
<b>Facility ID:</b>	9123			<b>PSTC Date:</b>		
<b>Payee Name:</b>		ConocoPhillips Company C/O Envirocap LLC				
<b>RAP ID:</b>	20466			<b>Event ID:</b>	5815	
<b>Facility ID:</b>	9123			<b>PSTC Date:</b>		
<b>Payee Name:</b>		ConocoPhillips Company C/O Envirocap LLC				
<b>RAP ID:</b>	19761			<b>Event ID:</b>	5815	
<b>Facility ID:</b>	9123			<b>PSTC Date:</b>		
<b>Payee Name:</b>		ConocoPhillips Company C/O Envirocap LLC				
<b>RAP ID:</b>	10221			<b>Event ID:</b>	5815	
<b>Facility ID:</b>	9123			<b>PSTC Date:</b>		
<b>Payee Name:</b>		ConocoPhillips Company C/O Envirocap LLC				
<b>RAP ID:</b>	15662			<b>Event ID:</b>	5815	
<b>Facility ID:</b>	9123			<b>PSTC Date:</b>		
<b>Payee Name:</b>		ConocoPhillips Company C/O Envirocap LLC				
<b>RAP ID:</b>	10418			<b>Event ID:</b>	5815	
<b>Facility ID:</b>	9123			<b>PSTC Date:</b>		
<b>Payee Name:</b>		ConocoPhillips Company C/O Envirocap LLC				
<b>RAP ID:</b>	26650			<b>Event ID:</b>	5815	
<b>Facility ID:</b>	9123			<b>PSTC Date:</b>		
<b>Payee Name:</b>		ConocoPhillips Company				
<b>RAP ID:</b>	12031			<b>Event ID:</b>	5815	
<b>Facility ID:</b>	9123			<b>PSTC Date:</b>		



<b>Map Key</b>	<b>Number of Records</b>	<b>Direction</b>	<b>Distance (mi/ft)</b>	<b>Elev/Diff (ft)</b>	<b>Site</b>	<b>DB</b>
<hr/>						
<b>Payee Name:</b>		ConocoPhillips Company C/O Envirocap LLC				
<b>RAP ID:</b>	2187			<b>Event ID:</b>	5815	
<b>Facility ID:</b>	9123			<b>PSTC Date:</b>	3/6/1998	
<b>Payee Name:</b>		ConocoPhillips Company				
<b>RAP ID:</b>	28424			<b>Event ID:</b>	5815	
<b>Facility ID:</b>	9123			<b>PSTC Date:</b>		
<b>Payee Name:</b>		Suncor Energy USA Inc				
<b>RAP ID:</b>	6906			<b>Event ID:</b>	5815	
<b>Facility ID:</b>	9123			<b>PSTC Date:</b>		
<b>Payee Name:</b>		ConocoPhillips Company C/O Envirocap LLC				
<b>RAP ID:</b>	3800			<b>Event ID:</b>	5815	
<b>Facility ID:</b>	9123			<b>PSTC Date:</b>	9/8/2000	
<b>Payee Name:</b>		ConocoPhillips Company				
<b>RAP ID:</b>	9987			<b>Event ID:</b>	5815	
<b>Facility ID:</b>	9123			<b>PSTC Date:</b>		
<b>Payee Name:</b>		ConocoPhillips Company C/O Envirocap LLC				
<b>RAP ID:</b>	22081			<b>Event ID:</b>	5815	
<b>Facility ID:</b>	9123			<b>PSTC Date:</b>		
<b>Payee Name:</b>		ConocoPhillips Company C/O Envirocap LLC				
<b>RAP ID:</b>	21649			<b>Event ID:</b>	5815	
<b>Facility ID:</b>	9123			<b>PSTC Date:</b>		
<b>Payee Name:</b>		ConocoPhillips Company C/O Envirocap LLC				
<b>RAP ID:</b>	13475			<b>Event ID:</b>	5815	
<b>Facility ID:</b>	9123			<b>PSTC Date:</b>		
<b>Payee Name:</b>		ConocoPhillips Company C/O Envirocap LLC				
<b>RAP ID:</b>	14143			<b>Event ID:</b>	5815	
<b>Facility ID:</b>	9123			<b>PSTC Date:</b>		
<b>Payee Name:</b>		ConocoPhillips Company				
<b>RAP ID:</b>	13173			<b>Event ID:</b>	5815	
<b>Facility ID:</b>	9123			<b>PSTC Date:</b>		
<b>Payee Name:</b>		ConocoPhillips Company C/O Envirocap LLC				

#### OPS Regulated Storage Tanks

**No of Tanks:** 4

#### OPS Petroleum Release Events in Colorado - Petroleum Release Events

<b>Event ID:</b>	5815	<b>Phone:</b>	(720) 391-1790
<b>Release No:</b>	REL-009346	<b>City:</b>	Broomfield
<b>Status:</b>	Closed	<b>Zip:</b>	80020
<b>Release Date:</b>	3/2/1995	<b>State:</b>	CO
<b>Closure Date:</b>	12/5/2022	<b>County:</b>	Broomfield
<b>NFA Type:</b>	Tier II	<b>Latitude:</b>	39.921728
<b>Release Cause:</b>	Other	<b>Longitude:</b>	-105.089608
<b>Reimbursement Total:</b>		<b>Latitude Longitude:</b>	39.921728, -105.089608
<b>Contact:</b>	John Ritchie		
<b>Release Source:</b>	Other		
<b>Site Name:</b>	Midway 66		
<b>Address:</b>	1760 W Midway Blvd		
<b>Email:</b>	john.ritchie@state.co.us		
<b>Link :</b>	https://socgov18.force.com/s/release/a183h000003KXgi		

#### OPS Petroleum Release Events in Colorado - Petroleum Release Events



Map Key	Number of Records	Direction	Distance (mi/ft)	Elev/Diff (ft)	Site	DB
Event ID:	7231				Phone:	(303) 318-8510
Release No:	REL-009347				City:	Broomfield
Status:	Closed				Zip:	80020
Release Date:	1/28/1999				State:	CO
Closure Date:					County:	Broomfield
NFA Type:	Administrative				Latitude:	39.921728
Release Cause:					Longitude:	-105.089608
Reimbursement Total:					Latitude Longitude:	39.921728, -105.089608
Contact:	Jane Bral					
Release Source:						
Site Name:	Midway 66					
Address:	1760 W Midway Blvd					
Email:	jane.bral@state.co.us					
Link :	https://socgov18.force.com/s/release/a183h000003KXgj					

<a href="#">370</a>	5 of 6	S	0.04 / 199.77	5,411.53 / 408	SUNCOR - 2706174 1760 W MIDWAY BLVD BROOMFIELD CO 80020	AIR PERMITS
APCD Site ID:	014-0317				Sip Status Co:	FALSE
Site ID:	0317				Sip Status O3:	TRUE
Fed Facility ID:	598711				Site Cont Company:	
County:	BROOMFIELD				Descriptn Category:	PC
Addr County Name:	BROOMFIELD				Site First Name:	JOHN
Address Type:	STREET				Site Full Name:	JOHN SCRUGGS
Air Program:	B				Site Last Name:	SCRUGGS
Air Acid Precip:					Site Title:	
Class Apen Exempt:					Site Phone:	(303)793-8079
Class CFC:					Site Fax:	
Class Condensate :					No Employees:	6.0
Class Fesop:					Site Geocode Date:	10-Oct-2018 16:57:02
Class Mact:					Pt Lin Are:	P
Class Neshap:					Src Scale:	2
Class Non Fed Rpt:					Verification:	
NSPS Federal:					NAICS Prime:	457110
Class NSPS State:					NAICS Second:	
Class NSR:					Sic Prime:	5541
Class PSD:					Sic Second:	
Sip Fed Jd:					Site Operat Stat:	O
Class Sip Federal:	B				Owner Cust:	9920108965
Air Title:					Method Code:	I2
Class Tribal:					Site Lat:	395518.3135
CMS Category:					Site Long:	1050523.9069
CMS Frequency:	0				UTM Horiz:	492.311
Cpts Bogus Ind:	FALSE				UTM Vert:	4419.076
Govt Fac Classifi:	0				UTM Zone:	13.0
Hap Classifi:	TBD				Vert Dat:	1
NAA NSR Classifi:	TBD				Vert Meas:	1649.46
Op Classification:	TBD				Vert Meas Acc:	3.0
Property Area:	1.0				Vert Meth Coll:	OT
PSD Classifi:	TBD				Site Horiz Dat:	2
City FIPS Code:	09280				Acc Units:	METERS
State FIPS:	08				Accuracy:	60.0
County FIPS:	014				Date Coll:	10-Oct-2018 16:57:03
Addr County FIPS:	014					
Permit App:		SUNCOR - 2706174				
SIC Sec Desc:						
Site Email:		JSCRUGGS@SUNCOR.COM				
SIC Pri Desc:		AUTOMOTIVE DEALERS AND GASOLINE SERVICE STATIONS - Gasoline Service Station				
Site Description:		GASOLINE RETAIL OUTLET				
Site LL Description:		Elevation source: 3DEP 1/3 arc-second				
Sip Prog1:	OZONE				Sip Prog3 Area:	
Sip Prog1 Area:	N2081				Sip Prog4:	
Sip Prog2:					Sip Prog4 Area:	
Sip Prog2 Area:					Sip Prog5:	
Sip Prog3:						



Map Key	Number of Records	Direction	Distance (mi/ft)	Elev/Diff (ft)	Site	DB
---------	----------------------	-----------	---------------------	-------------------	------	----

#### Site Owner

Owner Bill Cycle:	2	Mail Fax:	
Owner Description:		Mail Full Name:	JOHN SCRUGGS
Mail Addr 1:	717 17TH STREET, SUITE 2900	Mail First Name:	JOHN
Mail Addr 2:		Mail Last Name:	SCRUGGS
Mail Type:	STREET	Mail Phone:	(303)793-8079
Mail City:	DENVER	Mail Province:	
Mail City Cd:	20000	Mail State:	08
Mail Company:		Mail Title:	
Mail Country Cd:		Mail Zip:	80202-
Owner Name:	SUNCOR ENERGY SALES, INC.		
Owner Mail Email:	JSCRUGGS@SUNCOR.COM		

#### Site Pollutant

Site ID:	0317	Pk Co:	
State FIPS:	08	Pk Co Mc:	Z
County FIPS:	014	Pk Co Re:	
Data Year:	2018	Pk Co Re Mc:	Z
Inventory Year:	2023	Pk Co Re Units:	PD
Inventory Year 2:	23	Pk Co Unc:	
Pollutant Code:	VOC	Pk Co Units:	PD
Is Colorado Hap:	FALSE	Pk O3:	
Is Criteria:	TRUE	Pk O3 Mc:	Z
Is EPCRA Only:	FALSE	Pk O3 Re:	
Is Hap:	FALSE	Pk O3 Re Mc:	Z
NEI Pollutant ID:	VOC	Pk O3 Re Units:	PD
Ozone Depleting:	FALSE	Pk O3 Unc:	
Estim:	2.999623	Pk O3 Units:	PD
Estim Mc:	Z	EMIS Pot:	
Estim Unc:	2.999623	Pot Mc:	
Estim Units:	TY	Pot Unc:	
Limit1:		Pot Unc Mc:	
Limit1 Mc:		Pot Unc Units:	
Limit1 Units:		Pot Units:	
Limit2:		Re Estim:	2.999623
Limit2 Mc:		Re Estim Mc:	Z
Limit2 Units:		Re ESTIM Units:	TY
Pollutant Name:	VOLATILE ORGANIC COMPOUNDS		

#### Stack

Site ID:	0317	Plume Height:	30
Stack ID:	001	Rough Terrain Ind:	
State FIPS:	08	Diameter:	0.0
County FIPS:	014	Diameter Meter:	0.0
Data Year:	2018	Geo Origin:	plant
Inventory Year:	2023	Height:	0.0
Inventory Year 2:	23	Height Meter:	0.0
Apcd Stack ID:	014-0317-S001	Horiz Dat:	2
Cem Recorder Flag:		Lining Code:	
Distance:		Acc Units:	4
Exit Gas Flow Rate:	0.0	Accuracy:	60.0
Exit Gas Temp:	70.0	Method Code:	I2
Exit Gas Kelvin:	294.0	Pt Lin Area:	P
Gas Velocity:	0.0	Src Scale:	2
Gas Meters Sec:	0.0	Latitude:	395518.3135
Bldg Height:	0	Longitude:	1050523.9069
Bldg Length:	0	Type Code:	F
Bldg Width:	0	UTM Horiz:	492.311
Stack Height:	0	UTM Vert:	4419.076
NEI Em Rls Pt Typ:	1	Vert Meas:	1649.46
NEI Exit Gas Flow:	0.0	UTM Zone:	13.0
NEI Horiz Mc:	019	X Coord:	-105.08997413888888



Map Key	Number of Records	Direction	Distance (mi/ft)	Elev/Diff (ft)	Site	DB
---------	-------------------	-----------	------------------	----------------	------	----

NEI Ref Pt Code:	105			Y Coord:	39.92175375	
Emission Release Desc:		3 GAS UST				
Description:		Elevation source: 3DEP 1/3 arc-second				
Description Category:		PC				
Stack Type:		FUGITIVE EMISSIONS, NO STACK EXISTS				

Stack Pollutant

Site ID:	0317	Pk Co:	
Stack ID:	001	Pk Co Mc:	Z
State Fips:	08	Pk Co Re:	
County Fip:	014	Pk Co Re Mc:	Z
Data Year:	2018	Pk Co Re Units:	PD
Inventory Year:	2023	Pk Co Unc:	
Inventory Year 2:	23	Pk Co Units:	PD
Pollutant Code:	VOC	Pk O3:	
Is Colorado Hap:	FALSE	Pk O3 Mc:	Z
Is Criteria:	TRUE	Pk O3 Re:	
Is Epcra Only:	FALSE	Pk O3 Re Mc:	Z
Is Hap:	FALSE	Pk O3 Re Units:	PD
Ozone Depleting:	FALSE	Pk O3 Unc:	
Estim:	2.999623	Pk O3 Units:	PD
Estim Mc:	Z	Pot:	
Estim Unc:	2.999623	Pot Mc:	
Estim Units:	TY	Pot Unc:	
Limit1:		Pot Unc Mc:	
Limit1 Mc:		Pot Unc Units:	
Limit1 Units:		Pot Units:	
Limit2:		Re Estim:	2.999623
Limit2 Mc:		Re Estim Mc:	Z
Limit2 Units:		Re Estim Units:	TY
Pollutant Name:	VOLATILE ORGANIC COMPOUNDS		

<a href="#">370</a>	6 of 6	S	0.04 / 199.77	5,411.53 / 408	Midway 66 1760 W Midway Blvd Broomfield CO 80020	LUST TRUST
Facility ID:	9123	Event ID:	5815			
TtlAmtAppvdForReim	1243004.006	Release Date:	3/2/1995			
UST Tank Count:		AST Tank count:				
County:	Broomfield					

<a href="#">371</a>	1 of 8	S	0.04 / 214.00	5,409.12 / 405	EQUILON ENTERPRISES LLC DBA SHELL OIL 425 HWY 287 SHELL STATION SAP 120206 BROOMFIELD CO 80020	RCRA NON GEN
EPA Handler ID:	COD983788142					
Gen Status Universe:	No Report					
Contact Name:	NORA CORTEZ					
Contact Address:	12700 , NORTHBOROPUGH DR , NOB300-F08 , HOUSTON , TX, 77067 , US					
Contact Phone No and Ext:	281-874-2247 4					
Contact Email:						
Contact Country:	US					
County Name:	BOULDER					
EPA Region:	08					
Land Type:	Private					
Receive Date:	20100602					
Location Latitude:						
Location Longitude:						

Violation/Evaluation Summary



Map Key	Number of Records	Direction	Distance (mi/ft)	Elev/Diff (ft)	Site	DB
---------	-------------------	-----------	------------------	----------------	------	----

**Note:** NO RECORDS: As of Jan 2023, there are no Compliance Monitoring and Enforcement (violation) records associated with this facility (EPA ID).

#### Handler Summary

Importer Activity:	No
Mixed Waste Generator:	No
Transporter Activity:	No
Transfer Facility:	No
Onsite Burner Exemption:	No
Furnace Exemption:	No
Underground Injection Activity:	No
Commercial TSD:	No
Used Oil Transporter:	No
Used Oil Transfer Facility:	No
Used Oil Processor:	No
Used Oil Refiner:	No
Used Oil Burner:	No
Used Oil Market Burner:	No
Used Oil Spec Marketer:	No

#### Hazardous Waste Handler Details

Sequence No:	3
Receive Date:	20050922
Handler Name:	EQUILON ENTERPRISES LLC DBA SHELL OIL
Source Type:	Notification
Federal Waste Generator Code:	3
Generator Code Description:	Very Small Quantity Generator

#### Waste Code Details

Hazardous Waste Code:	D002
Waste Code Description:	CORROSIVE WASTE
Hazardous Waste Code:	D018
Waste Code Description:	BENZENE
Hazardous Waste Code:	D001
Waste Code Description:	IGNITABLE WASTE
Hazardous Waste Code:	D008
Waste Code Description:	LEAD

#### Hazardous Waste Handler Details

Sequence No:	1
Receive Date:	19950215
Handler Name:	AMOCO OIL 5490
Source Type:	Notification
Federal Waste Generator Code:	N
Generator Code Description:	Not a Generator, Verified

#### Waste Code Details

Hazardous Waste Code:	D001
Waste Code Description:	IGNITABLE WASTE
Hazardous Waste Code:	D018
Waste Code Description:	BENZENE



Map Key	Number of Records	Direction	Distance (mi/ft)	Elev/Diff (ft)	Site	DB
---------	----------------------	-----------	---------------------	-------------------	------	----

#### Hazardous Waste Handler Details

**Sequence No:** 2  
**Receive Date:** 20050714  
**Handler Name:** EQUILON ENTERPRISES LLC DBA SHELL OIL  
**Source Type:** Notification  
**Federal Waste Generator Code:** 2  
**Generator Code Description:** Small Quantity Generator

#### Waste Code Details

**Hazardous Waste Code:** D001  
**Waste Code Description:** IGNITABLE WASTE  
  
**Hazardous Waste Code:** D018  
**Waste Code Description:** BENZENE  
  
**Hazardous Waste Code:** D002  
**Waste Code Description:** CORROSIVE WASTE  
  
**Hazardous Waste Code:** D008  
**Waste Code Description:** LEAD

#### Hazardous Waste Handler Details

**Sequence No:** 4  
**Receive Date:** 20100602  
**Handler Name:** EQUILON ENTERPRISES LLC DBA SHELL OIL  
**Source Type:** Notification  
**Federal Waste Generator Code:** N  
**Generator Code Description:** Not a Generator, Verified

#### Waste Code Details

**Hazardous Waste Code:** D002  
**Waste Code Description:** CORROSIVE WASTE  
  
**Hazardous Waste Code:** D018  
**Waste Code Description:** BENZENE  
  
**Hazardous Waste Code:** D001  
**Waste Code Description:** IGNITABLE WASTE  
  
**Hazardous Waste Code:** D008  
**Waste Code Description:** LEAD

#### Owner/Operator Details

<b>Owner/Operator Ind:</b>	Current Owner	<b>Street No:</b>	
<b>Type:</b>	Private	<b>Street 1:</b>	PO BOX 26045
<b>Name:</b>	AMOCO OIL CO	<b>Street 2:</b>	
<b>Date Became Current:</b>	18000202	<b>City:</b>	SHAWNEE MISSION
<b>Date Ended Current:</b>		<b>State:</b>	KS
<b>Phone:</b>	913-339-4500	<b>Country:</b>	US
<b>Source Type:</b>	Notification	<b>Zip Code:</b>	66225-6045
<b>Owner/Operator Ind:</b>	Current Operator	<b>Street No:</b>	425
<b>Type:</b>	Private	<b>Street 1:</b>	HWY 287
<b>Name:</b>	SHELL OIL	<b>Street 2:</b>	
<b>Date Became Current:</b>	20050714	<b>City:</b>	BROOMFIELD
<b>Date Ended Current:</b>		<b>State:</b>	CO
<b>Phone:</b>		<b>Country:</b>	US
<b>Source Type:</b>	Notification	<b>Zip Code:</b>	80020



Map Key	Number of Records	Direction	Distance (mi/ft)	Elev/Diff (ft)	Site	DB
<hr/>						
<b>Owner/Operator Ind:</b>	Current Owner			<b>Street No:</b>		
<b>Type:</b>	Private			<b>Street 1:</b>	PO BOX 26045	
<b>Name:</b>	AMOCO OIL CO			<b>Street 2:</b>		
<b>Date Became Current:</b>	18000101			<b>City:</b>	SHAWNEE MISSION	
<b>Date Ended Current:</b>				<b>State:</b>	KS	
<b>Phone:</b>	913-339-4500			<b>Country:</b>		
<b>Source Type:</b>	Notification			<b>Zip Code:</b>	66225-6045	
<hr/>						
<b>Owner/Operator Ind:</b>	Current Owner			<b>Street No:</b>		
<b>Type:</b>	Private			<b>Street 1:</b>	PO BOX 26045	
<b>Name:</b>	AMOCO OIL CO			<b>Street 2:</b>		
<b>Date Became Current:</b>	18000202			<b>City:</b>	SHAWNEE MISSION	
<b>Date Ended Current:</b>				<b>State:</b>	KS	
<b>Phone:</b>	913-339-4500			<b>Country:</b>		
<b>Source Type:</b>	Notification			<b>Zip Code:</b>	66225-6045	
<hr/>						
<b>Owner/Operator Ind:</b>	Current Owner			<b>Street No:</b>		
<b>Type:</b>	Private			<b>Street 1:</b>	PO BOX 2648	
<b>Name:</b>	SHELL OIL PRODUCTS US			<b>Street 2:</b>		
<b>Date Became Current:</b>	20050714			<b>City:</b>	HOUSTON	
<b>Date Ended Current:</b>				<b>State:</b>	TX	
<b>Phone:</b>				<b>Country:</b>	US	
<b>Source Type:</b>	Notification			<b>Zip Code:</b>	77252	

#### Historical Handler Details

**Receive Dt:** 19950215  
**Generator Code Description:** Not a Generator, Verified  
**Handler Name:** AMOCO OIL 5490

**Receive Dt:** 20050922  
**Generator Code Description:** Very Small Quantity Generator  
**Handler Name:** EQUILON ENTERPRISES LLC DBA SHELL OIL

**Receive Dt:** 20050714  
**Generator Code Description:** Small Quantity Generator  
**Handler Name:** EQUILON ENTERPRISES LLC DBA SHELL OIL

<a href="#">371</a>	2 of 8	S	0.04 / 214.00	5,409.12 / 405	Circle K Store #2709873 425 N Hwy 287 Broomfield 80020 CO	DTNK
---------------------	--------	---	---------------	----------------	---	------

#### Delisted Storage Tanks

<b>Facility ID:</b> 6571	<b>Facility Type (OPS):</b> Retail
<b>Fac Type (CDLE):</b> Retail	<b>Fac Category (OPS):</b> Retail Gas Station
<b>Fac Category (CDLE):</b> Retail Gas Station	<b>Lat/Long (OPS):</b> 39.921674, -105.091389
<b>County:</b> Broomfield	
<b>Data Source(s):</b>	

Colorado Storage Tank Information System (COSTIS); Colorado Department of Labor and Employment (CDLE); Oil & Public Safety(OPS) Regulated Storage Tanks

<a href="#">371</a>	3 of 8	S	0.04 / 214.00	5,409.12 / 405	Circle K Store #2709873 425 N Hwy 287 Broomfield 80020 CO	UST
---------------------	--------	---	---------------	----------------	---	-----

<b>Facility ID:</b> 6571	<b>Fac Name (COSTIS):</b> Circle K Store #2709873
<b>FacilityName(OPS):</b> Circle K Store #2709873	<b>Address (COSTIS):</b> 425 N Hwy 287 Broomfield 80020
<b>FacilityType(OPS):</b> Retail	<b>County (COSTIS):</b> Broomfield
<b>Fac Category (OPS):</b> Retail Gas Station	<b>Latitude (CDLE):</b> 39.921674
<b>Address (OPS):</b> 425 N Hwy 287	<b>Longitude (CDLE):</b> -105.091389
<b>City (OPS):</b> Broomfield	<b>Fac Type (CDLE):</b> Retail



Map Key	Number of Records	Direction	Distance (mi/ft)	Elev/Diff (ft)	Site	DB
<b>Zip Code (OPS):</b>	80020				<b>FacCategory(CDLE):</b> Retail Gas Station	
<b>County (OPS):</b>	Broomfield				<b>State (OPS):</b> CO	
<b>LatLong (OPS):</b>	39.921674 -105.091389				<b>City (CDLE):</b> Broomfield	
<b>FacName (CDLE):</b>	Circle K Store #2709873				<b>Zip (CDLE):</b> 80020	
<b>Address (CDLE):</b>	425 N Hwy 287				<b>County (CDLE):</b> Broomfield	
<b>State (CDLE):</b>	CO					
<b>Data Source(s):</b>	Colorado Storage Tank Information System (COSTIS) (As of 18 October, 2021); Colorado Department of Labor and Employment (CDLE); Oil & Public Safety(OPS) Regulated Storage Tanks					

#### Facility Information (CDLE)

<b>Count of Tank Tag:</b>	3	<b>Accnt Holdr Name:</b>	Circle K Stores Inc. - Rocky Mountain Division
<b>No. Dispensers:</b>	34	<b>Type:</b>	Retail
<b>Owner ID:</b>	OWNR-20775		

#### Owner Information (CDLE)

<b>Contact Name:</b>	Circle K Stores Inc. - Rocky Mountain Division	<b>Middle Init:</b>	
<b>First Name:</b>			
<b>Company Name:</b>	CDOT		
<b>Last Name:</b>	Circle K Stores Inc. - Rocky Mountain Division		
<b>Address:</b>	PO Box 52085, Phoenix, AZ 85072		
<b>Comment:</b>	Billing: Dan Penick 972-537-5936; FVR Al Smith 720-489-6012. Old address 3001 Gateway Dr Ste #130 Irving TX 75063		

<b>Contact Name:</b>	Circle K Stores Inc. - Rocky Mountain Division	<b>Middle Init:</b>	
<b>First Name:</b>			
<b>Company Name:</b>	Circle K Stores Inc. - Rocky Mountain Division		
<b>Last Name:</b>	Circle K Stores Inc. - Rocky Mountain Division		
<b>Address:</b>	PO Box 52085, Phoenix, AZ 85072		
<b>Comment:</b>	Billing: Dan Penick 972-537-5936; FVR Al Smith 720-489-6012. Old address 3001 Gateway Dr Ste #130 Irving TX 75063		

<b>Contact Name:</b>	Rudy Delgado	<b>Middle Init:</b>	
<b>First Name:</b>	Rudy		
<b>Company Name:</b>			
<b>Last Name:</b>	Delgado		
<b>Address:</b>	PO Box 52085, Phoenix, AZ 85072 US		
<b>Comment:</b>	Billing: Dan Penick 972-537-5936; FVR Al Smith 720-489-6012. Old address 3001 Gateway Dr Ste #130 Irving TX 75063		

<b>Contact Name:</b>	Kyle Kobashi	<b>Middle Init:</b>	
<b>First Name:</b>	Kyle		
<b>Company Name:</b>			
<b>Last Name:</b>	Kobashi		
<b>Address:</b>			
<b>Comment:</b>	Billing: Dan Penick 972-537-5936; FVR Al Smith 720-489-6012. Old address 3001 Gateway Dr Ste #130 Irving TX 75063		

#### UST Tanks (COSTIS) (As of 18 October, 2021)

<b>Tank ID:</b>	17492	<b>Owner ID:</b>	20775
<b>Tank Tag:</b>	'6571-6	<b>Tank Owner:</b>	
<b>Tank Type Desc:</b>	UST	<b>County:</b>	Broomfield
<b>Tank Count:</b>	46668	<b>Product Name:</b>	Unleaded Regular (RUL)
<b>Capacity:</b>	20000		
<b>Facility Owner:</b>	Circle K Stores Inc. - Rocky Mountain Division		
<b>Facility Name Address:</b>	Circle K Store #2709873 425 N Hwy 287 Broomfield 80020		

<b>Tank ID:</b>	17489	<b>Owner ID:</b>	20775
<b>Tank Tag:</b>	'6571-3	<b>Tank Owner:</b>	
<b>Tank Type Desc:</b>	UST	<b>County:</b>	Broomfield
<b>Tank Count:</b>	46668	<b>Product Name:</b>	Gasoline
<b>Capacity:</b>	10000		
<b>Facility Owner:</b>	Circle K Stores Inc. - Rocky Mountain Division		
<b>Facility Name Address:</b>	Circle K Store #2709873 425 N Hwy 287 Broomfield 80020		



Map Key	Number of Records	Direction	Distance (mi/ft)	Elev/Diff (ft)	Site	DB
Tank ID:	17491			Owner ID:	20775	
Tank Tag:	'6571-5			Tank Owner:		
Tank Type Desc:	UST			County:	Broomfield	
Tank Count:	46668			Product Name:	Used Oil (Waste Oil)	
Capacity:	1000					
Facility Owner:	Circle K Stores Inc. - Rocky Mountain Division					
Facility Name Address:	Circle K Store #2709873 425 N Hwy 287 Broomfield 80020					
Tank ID:	17493			Owner ID:	20775	
Tank Tag:	'6571-7			Tank Owner:		
Tank Type Desc:	UST			County:	Broomfield	
Tank Count:	46668			Product Name:	Unleaded Premium (PUL)	
Capacity:	10000					
Facility Owner:	Circle K Stores Inc. - Rocky Mountain Division					
Facility Name Address:	Circle K Store #2709873 425 N Hwy 287 Broomfield 80020					
Tank ID:	17494			Owner ID:	20775	
Tank Tag:	'6571-8			Tank Owner:		
Tank Type Desc:	UST			County:	Broomfield	
Tank Count:	46668			Product Name:	Diesel	
Capacity:	10000					
Facility Owner:	Circle K Stores Inc. - Rocky Mountain Division					
Facility Name Address:	Circle K Store #2709873 425 N Hwy 287 Broomfield 80020					
Tank ID:	17487			Owner ID:	20775	
Tank Tag:	'6571-1			Tank Owner:		
Tank Type Desc:	UST			County:	Broomfield	
Tank Count:	46668			Product Name:	Gasoline	
Capacity:	10000					
Facility Owner:	Circle K Stores Inc. - Rocky Mountain Division					
Facility Name Address:	Circle K Store #2709873 425 N Hwy 287 Broomfield 80020					
Tank ID:	17490			Owner ID:	20775	
Tank Tag:	'6571-4			Tank Owner:		
Tank Type Desc:	UST			County:	Broomfield	
Tank Count:	46668			Product Name:	Gasoline	
Capacity:	12000					
Facility Owner:	Circle K Stores Inc. - Rocky Mountain Division					
Facility Name Address:	Circle K Store #2709873 425 N Hwy 287 Broomfield 80020					
Tank ID:	17488			Owner ID:	20775	
Tank Tag:	'6571-2			Tank Owner:		
Tank Type Desc:	UST			County:	Broomfield	
Tank Count:	46668			Product Name:	Gasoline	
Capacity:	10000					
Facility Owner:	Circle K Stores Inc. - Rocky Mountain Division					
Facility Name Address:	Circle K Store #2709873 425 N Hwy 287 Broomfield 80020					
<u>UST Tanks 1 (CDLE)</u>						
Tank Tag:	6571-8			Overfill Preven:	BF: Ball Float Valve	
Tank Type:	UST			Product Type/Name:	Diesel	
Tank Status:	Currently In Use			Piping Wall Type:	Double-Walled	
Capacity:	10000			Tank Wall Type:		
Install Date:	3/1/1998			Piping System:		
Date Closed:				Piping Type:	UG: Underground	
Tank Material:	FRP: Fiberglass Reinforced Plastic					
Piping Material:	FRP: Fiberglass Reinforced Plastic					
<u>UST Tanks 2 (CDLE)</u>						
Closure Meth ID:				No Fee:	No	
Unregulated:	FALSE			Anch Method Desc:		
Last Used Date:				Pipe Reld Meth1 ID:	L1: ATG .2/.1gph Mthly Mntrg	
Del Prohib Date:				Pipe Reldet Date:		
Spill Protected:				Backfill Mat Desc:		



Map Key	Number of Records	Direction	Distance (mi/ft)	Elev/Diff (ft)	Site	DB
<b>Spl Container Size:</b> <b>Spl Protection Dt:</b> <b>Spl Container Mfg:</b> <b>Spl Container Mdel:</b> <b>Tank Reld Meth1 ID:</b> <b>Tank Lining Date:</b> <b>CP Test Date:</b>	5  OPW				<b>Bfill DrtCvr Amt:</b> <b>Manifold:</b> <b>Registration Date:</b> <b>Compartment:</b> <b>Cpmet:</b> <b>Invault:</b>	0 No  FALSE Yes FALSE
<b><u>UST Tanks 1 (CDLE)</u></b>						
<b>Tank Tag:</b> <b>Tank Type:</b> <b>Tank Status:</b> <b>Capacity:</b> <b>Install Date:</b> <b>Date Closed:</b> <b>Tank Material:</b> <b>Piping Material:</b>	6571-3 UST Permanently Closed 10000 4/17/1985  FRP: Fiberglass Reinforced Plastic FRP: Fiberglass Reinforced Plastic				<b>Overfill Preven:</b> <b>Product Type/Name:</b> <b>Piping Wall Type:</b> <b>Tank Wall Type:</b> <b>Piping System:</b> <b>Piping Type:</b>	FV: Fill Tube Valve Gasoline None   UG: Underground
<b><u>UST Tanks 2 (CDLE)</u></b>						
<b>Closure Meth ID:</b> <b>Unregulated:</b> <b>Last Used Date:</b> <b>Del Prohib Date:</b> <b>Spill Protected:</b> <b>Spl Container Size:</b> <b>Spl Protection Dt:</b> <b>Spl Container Mfg:</b> <b>Spl Container Mdel:</b> <b>Tank Reld Meth1 ID:</b> <b>Tank Lining Date:</b> <b>CP Test Date:</b>	 FALSE          				<b>No Fee:</b> <b>Anch Method Desc:</b> <b>Pipe Reld Meth1 ID:</b> <b>Pipe Reldet Date:</b> <b>Backfill Mat Desc:</b> <b>Bfill DrtCvr Amt:</b> <b>Manifold:</b> <b>Registration Date:</b> <b>Compartment:</b> <b>Cpmet:</b> <b>Invault:</b>	No  T2: Inter Mntrg w/ Sensor    No  FALSE Yes FALSE
<b><u>UST Tanks 1 (CDLE)</u></b>						
<b>Tank Tag:</b> <b>Tank Type:</b> <b>Tank Status:</b> <b>Capacity:</b> <b>Install Date:</b> <b>Date Closed:</b> <b>Tank Material:</b> <b>Piping Material:</b>	6571-5 UST Permanently Closed 1000 4/17/1985  FRP: Fiberglass Reinforced Plastic FRP: Fiberglass Reinforced Plastic				<b>Overfill Preven:</b> <b>Product Type/Name:</b> <b>Piping Wall Type:</b> <b>Tank Wall Type:</b> <b>Piping System:</b> <b>Piping Type:</b>	FV: Fill Tube Valve Used Oil (Waste Oil) None   UG: Underground
<b><u>UST Tanks 2 (CDLE)</u></b>						
<b>Closure Meth ID:</b> <b>Unregulated:</b> <b>Last Used Date:</b> <b>Del Prohib Date:</b> <b>Spill Protected:</b> <b>Spl Container Size:</b> <b>Spl Protection Dt:</b> <b>Spl Container Mfg:</b> <b>Spl Container Mdel:</b> <b>Tank Reld Meth1 ID:</b> <b>Tank Lining Date:</b> <b>CP Test Date:</b>	 FALSE          				<b>No Fee:</b> <b>Anch Method Desc:</b> <b>Pipe Reld Meth1 ID:</b> <b>Pipe Reldet Date:</b> <b>Backfill Mat Desc:</b> <b>Bfill DrtCvr Amt:</b> <b>Manifold:</b> <b>Registration Date:</b> <b>Compartment:</b> <b>Cpmet:</b> <b>Invault:</b>	No  L5: Annual Tightness Testing    No  FALSE Yes FALSE
<b><u>UST Tanks 1 (CDLE)</u></b>						
<b>Tank Tag:</b>	6571-6				<b>Overfill Preven:</b>	FV: Fill Tube Valve



Map Key	Number of Records	Direction	Distance (mi/ft)	Elev/Diff (ft)	Site	DB
<hr/>						
<b>Tank Type:</b>	UST				<b>Product Type/Name:</b>	Unleaded Regular (RUL)
<b>Tank Status:</b>	Currently In Use				<b>Piping Wall Type:</b>	Double-Walled
<b>Capacity:</b>	20000				<b>Tank Wall Type:</b>	
<b>Install Date:</b>	3/1/1998				<b>Piping System:</b>	
<b>Date Closed:</b>					<b>Piping Type:</b>	UG: Underground
<b>Tank Material:</b>		FRP: Fiberglass Reinforced Plastic				
<b>Piping Material:</b>		FRP: Fiberglass Reinforced Plastic				
 <b><u>UST Tanks 2 (CDLE)</u></b>						
<b>Closure Meth ID:</b>					<b>No Fee:</b>	No
<b>Unregulated:</b>	FALSE				<b>Anch Method Desc:</b>	
<b>Last Used Date:</b>					<b>Pipe Reld Meth1 ID:</b>	L1: ATG .2/.1gph Mthly Mntrg
<b>Del Prohib Date:</b>					<b>Pipe Reldet Date:</b>	
<b>Spill Protected:</b>					<b>Backfill Mat Desc:</b>	
<b>Spl Container Size:</b>	5				<b>Bfill DrtCvr Amt:</b>	0
<b>Spl Protection Dt:</b>					<b>Manifold:</b>	No
<b>Spl Container Mfg:</b>	OPW				<b>Registration Date:</b>	
<b>Spl Container Mdel:</b>					<b>Compartment:</b>	FALSE
<b>Tank Reld Meth1 ID:</b>					<b>Cpmet:</b>	Yes
<b>Tank Lining Date:</b>					<b>Invault:</b>	FALSE
<b>CP Test Date:</b>						
 <b><u>UST Tanks 1 (CDLE)</u></b>						
<b>Tank Tag:</b>	6571-2				<b>Overfill Preven:</b>	FV: Fill Tube Valve
<b>Tank Type:</b>	UST				<b>Product Type/Name:</b>	Gasoline
<b>Tank Status:</b>	Permanently Closed				<b>Piping Wall Type:</b>	None
<b>Capacity:</b>	10000				<b>Tank Wall Type:</b>	
<b>Install Date:</b>	4/17/1980				<b>Piping System:</b>	
<b>Date Closed:</b>					<b>Piping Type:</b>	UG: Underground
<b>Tank Material:</b>		FRP: Fiberglass Reinforced Plastic				
<b>Piping Material:</b>		FRP: Fiberglass Reinforced Plastic				
 <b><u>UST Tanks 2 (CDLE)</u></b>						
<b>Closure Meth ID:</b>					<b>No Fee:</b>	No
<b>Unregulated:</b>	FALSE				<b>Anch Method Desc:</b>	
<b>Last Used Date:</b>					<b>Pipe Reld Meth1 ID:</b>	T2: Inter Mntrg w/ Sensor
<b>Del Prohib Date:</b>					<b>Pipe Reldet Date:</b>	
<b>Spill Protected:</b>					<b>Backfill Mat Desc:</b>	
<b>Spl Container Size:</b>					<b>Bfill DrtCvr Amt:</b>	
<b>Spl Protection Dt:</b>					<b>Manifold:</b>	No
<b>Spl Container Mfg:</b>					<b>Registration Date:</b>	
<b>Spl Container Mdel:</b>					<b>Compartment:</b>	FALSE
<b>Tank Reld Meth1 ID:</b>					<b>Cpmet:</b>	Yes
<b>Tank Lining Date:</b>					<b>Invault:</b>	FALSE
<b>CP Test Date:</b>						
 <b><u>UST Tanks 1 (CDLE)</u></b>						
<b>Tank Tag:</b>	6571-4				<b>Overfill Preven:</b>	FV: Fill Tube Valve
<b>Tank Type:</b>	UST				<b>Product Type/Name:</b>	Gasoline
<b>Tank Status:</b>	Permanently Closed				<b>Piping Wall Type:</b>	None
<b>Capacity:</b>	12000				<b>Tank Wall Type:</b>	
<b>Install Date:</b>	4/17/1985				<b>Piping System:</b>	
<b>Date Closed:</b>					<b>Piping Type:</b>	UG: Underground
<b>Tank Material:</b>		FRP: Fiberglass Reinforced Plastic				
<b>Piping Material:</b>		FRP: Fiberglass Reinforced Plastic				
 <b><u>UST Tanks 2 (CDLE)</u></b>						
<b>Closure Meth ID:</b>					<b>No Fee:</b>	No



Map Key	Number of Records	Direction	Distance (mi/ft)	Elev/Diff (ft)	Site	DB
<hr/>						
Unregulated:	FALSE				Anch Method Desc:	
Last Used Date:					Pipe Reld Meth1 ID:	T2: Inter Mntrg w/ Sensor
Del Prohib Date:					Pipe Reldet Date:	
Spill Protected:					Backfill Mat Desc:	
Spl Container Size:					Bfill DrtCvr Amt:	
Spl Protection Dt:					Manifold:	No
Spl Container Mfg:					Registration Date:	
Spl Container Mdel:					Compartment:	FALSE
Tank Reld Meth1 ID:					Cpmet:	Yes
Tank Lining Date:					Invault:	FALSE
CP Test Date:						
 <u>UST Tanks 1 (CDLE)</u>						
Tank Tag:	6571-7				Overfill Preven:	FV: Fill Tube Valve
Tank Type:	UST				Product Type/Name:	Unleaded Premium (PUL)
Tank Status:	Currently In Use				Piping Wall Type:	Double-Walled
Capacity:	10000				Tank Wall Type:	
Install Date:	3/1/1998				Piping System:	
Date Closed:					Piping Type:	UG: Underground
Tank Material:		FRP: Fiberglass Reinforced Plastic				
Piping Material:		FRP: Fiberglass Reinforced Plastic				
 <u>UST Tanks 2 (CDLE)</u>						
Closure Meth ID:					No Fee:	No
Unregulated:	FALSE				Anch Method Desc:	
Last Used Date:					Pipe Reld Meth1 ID:	L1: ATG .2/.1gph Mthly Mntrg
Del Prohib Date:					Pipe Reldet Date:	
Spill Protected:					Backfill Mat Desc:	
Spl Container Size:	5				Bfill DrtCvr Amt:	0
Spl Protection Dt:					Manifold:	No
Spl Container Mfg:	OPW				Registration Date:	
Spl Container Mdel:					Compartment:	FALSE
Tank Reld Meth1 ID:					Cpmet:	Yes
Tank Lining Date:					Invault:	FALSE
CP Test Date:						
 <u>UST Tanks 1 (CDLE)</u>						
Tank Tag:	6571-1				Overfill Preven:	FV: Fill Tube Valve
Tank Type:	UST				Product Type/Name:	Gasoline
Tank Status:	Permanently Closed				Piping Wall Type:	None
Capacity:	10000				Tank Wall Type:	
Install Date:	4/17/1980				Piping System:	
Date Closed:					Piping Type:	UG: Underground
Tank Material:		FRP: Fiberglass Reinforced Plastic				
Piping Material:		FRP: Fiberglass Reinforced Plastic				
 <u>UST Tanks 2 (CDLE)</u>						
Closure Meth ID:					No Fee:	No
Unregulated:	FALSE				Anch Method Desc:	
Last Used Date:					Pipe Reld Meth1 ID:	T2: Inter Mntrg w/ Sensor
Del Prohib Date:					Pipe Reldet Date:	
Spill Protected:					Backfill Mat Desc:	
Spl Container Size:					Bfill DrtCvr Amt:	
Spl Protection Dt:					Manifold:	No
Spl Container Mfg:					Registration Date:	
Spl Container Mdel:					Compartment:	FALSE
Tank Reld Meth1 ID:					Cpmet:	Yes
Tank Lining Date:					Invault:	FALSE
CP Test Date:						



Map Key	Number of Records	Direction	Distance (mi/ft)	Elev/Diff (ft)	Site	DB
---------	-------------------	-----------	------------------	----------------	------	----

**Operator Information (CDLE)**

<b>Costis ID 1:</b>	ABOP-7912	<b>Account Holder:</b>	Circle K Stores Inc - Rocky Mountain Division
<b>Costis ID 2:</b>	ABOP-7514	<b>Contact Name Title:</b>	
<b>Contact ID:</b>	0033h00000IL0Kb	<b>Fac Contact Name:</b>	FCON-013407
<b>Active:</b>	TRUE	<b>First Name:</b>	
<b>Role:</b>	A/B Operator	<b>Last Name:</b>	Heather Lorinser

**Oil & Public Safety Regulated Storage Tanks (COSTIS)**

<b>Tank Tag:</b>	6571-8	<b>Piping Type:</b>	UG: Underground
<b>Tank Status:</b>	Currently In Use	<b>Piping System:</b>	
<b>Tank Type:</b>	UST	<b>Tank Name:</b>	TNK-012428
<b>Facility Type:</b>	Retail	<b>Piping Wall Type:</b>	Double-Walled
<b>Installation Date:</b>	3/1/1998	<b>City:</b>	Broomfield
<b>Closure Date:</b>		<b>County:</b>	Broomfield
<b>Capacity Gallons :</b>	10000	<b>ZIP Code:</b>	80020
<b>Product:</b>	Diesel	<b>Facility Name:</b>	Circle K Store #2709873
<b>Overfill Preven:</b>	BF: Ball Float Valve	<b>Address:</b>	425 N Hwy 287
<b>Tank Wall Type:</b>		<b>Facility Category:</b>	Retail Gas Station
<b>Tank Material:</b>	FRP: Fiberglass Reinforced Plastic		
<b>Piping Material:</b>	FRP: Fiberglass Reinforced Plastic		

<b>Tank Tag:</b>	6571-7	<b>Piping Type:</b>	UG: Underground
<b>Tank Status:</b>	Currently In Use	<b>Piping System:</b>	
<b>Tank Type:</b>	UST	<b>Tank Name:</b>	TNK-012427
<b>Facility Type:</b>	Retail	<b>Piping Wall Type:</b>	Double-Walled
<b>Installation Date:</b>	3/1/1998	<b>City:</b>	Broomfield
<b>Closure Date:</b>		<b>County:</b>	Broomfield
<b>Capacity Gallons :</b>	10000	<b>ZIP Code:</b>	80020
<b>Product:</b>	Unleaded Premium (PUL)	<b>Facility Name:</b>	Circle K Store #2709873
<b>Overfill Preven:</b>	FV: Fill Tube Valve	<b>Address:</b>	425 N Hwy 287
<b>Tank Wall Type:</b>		<b>Facility Category:</b>	Retail Gas Station
<b>Tank Material:</b>	FRP: Fiberglass Reinforced Plastic		
<b>Piping Material:</b>	FRP: Fiberglass Reinforced Plastic		

<b>Tank Tag:</b>	6571-1	<b>Piping Type:</b>	UG: Underground
<b>Tank Status:</b>	Permanently Closed	<b>Piping System:</b>	
<b>Tank Type:</b>	UST	<b>Tank Name:</b>	TNK-012421
<b>Facility Type:</b>	Retail	<b>Piping Wall Type:</b>	None
<b>Installation Date:</b>	4/17/1980	<b>City:</b>	Broomfield
<b>Closure Date:</b>		<b>County:</b>	Broomfield
<b>Capacity Gallons :</b>	10000	<b>ZIP Code:</b>	80020
<b>Product:</b>	Gasoline	<b>Facility Name:</b>	Circle K Store #2709873
<b>Overfill Preven:</b>	FV: Fill Tube Valve	<b>Address:</b>	425 N Hwy 287
<b>Tank Wall Type:</b>		<b>Facility Category:</b>	Retail Gas Station
<b>Tank Material:</b>	FRP: Fiberglass Reinforced Plastic		
<b>Piping Material:</b>	FRP: Fiberglass Reinforced Plastic		

<b>Tank Tag:</b>	6571-3	<b>Piping Type:</b>	UG: Underground
<b>Tank Status:</b>	Permanently Closed	<b>Piping System:</b>	
<b>Tank Type:</b>	UST	<b>Tank Name:</b>	TNK-012423
<b>Facility Type:</b>	Retail	<b>Piping Wall Type:</b>	None
<b>Installation Date:</b>	4/17/1985	<b>City:</b>	Broomfield
<b>Closure Date:</b>		<b>County:</b>	Broomfield
<b>Capacity Gallons :</b>	10000	<b>ZIP Code:</b>	80020
<b>Product:</b>	Gasoline	<b>Facility Name:</b>	Circle K Store #2709873
<b>Overfill Preven:</b>	FV: Fill Tube Valve	<b>Address:</b>	425 N Hwy 287
<b>Tank Wall Type:</b>		<b>Facility Category:</b>	Retail Gas Station
<b>Tank Material:</b>	FRP: Fiberglass Reinforced Plastic		
<b>Piping Material:</b>	FRP: Fiberglass Reinforced Plastic		

<b>Tank Tag:</b>	6571-5	<b>Piping Type:</b>	UG: Underground
<b>Tank Status:</b>	Permanently Closed	<b>Piping System:</b>	
<b>Tank Type:</b>	UST	<b>Tank Name:</b>	TNK-012425
<b>Facility Type:</b>	Retail	<b>Piping Wall Type:</b>	None
<b>Installation Date:</b>	4/17/1985	<b>City:</b>	Broomfield



Map Key	Number of Records	Direction	Distance (mi/ft)	Elev/Diff (ft)	Site	DB
<hr/>						
<b>Closure Date:</b>				<b>County:</b>	Broomfield	
<b>Capacity Gallons :</b>	1000			<b>ZIP Code:</b>	80020	
<b>Product:</b>	Used Oil (Waste Oil)			<b>Facility Name:</b>	Circle K Store #2709873	
<b>Overfill Preven:</b>	FV: Fill Tube Valve			<b>Address:</b>	425 N Hwy 287	
<b>Tank Wall Type:</b>				<b>Facility Category:</b>	Retail Gas Station	
<b>Tank Material:</b>		FRP: Fiberglass Reinforced Plastic				
<b>Piping Material:</b>		FRP: Fiberglass Reinforced Plastic				
<b>Tank Tag:</b>	6571-4			<b>Piping Type:</b>	UG: Underground	
<b>Tank Status:</b>	Permanently Closed			<b>Piping System:</b>		
<b>Tank Type:</b>	UST			<b>Tank Name:</b>	TNK-012424	
<b>Facility Type:</b>	Retail			<b>Piping Wall Type:</b>	None	
<b>Installation Date:</b>	4/17/1985			<b>City:</b>	Broomfield	
<b>Closure Date:</b>				<b>County:</b>	Broomfield	
<b>Capacity Gallons :</b>	12000			<b>ZIP Code:</b>	80020	
<b>Product:</b>	Gasoline			<b>Facility Name:</b>	Circle K Store #2709873	
<b>Overfill Preven:</b>	FV: Fill Tube Valve			<b>Address:</b>	425 N Hwy 287	
<b>Tank Wall Type:</b>				<b>Facility Category:</b>	Retail Gas Station	
<b>Tank Material:</b>		FRP: Fiberglass Reinforced Plastic				
<b>Piping Material:</b>		FRP: Fiberglass Reinforced Plastic				
<b>Tank Tag:</b>	6571-2			<b>Piping Type:</b>	UG: Underground	
<b>Tank Status:</b>	Permanently Closed			<b>Piping System:</b>		
<b>Tank Type:</b>	UST			<b>Tank Name:</b>	TNK-012422	
<b>Facility Type:</b>	Retail			<b>Piping Wall Type:</b>	None	
<b>Installation Date:</b>	4/17/1980			<b>City:</b>	Broomfield	
<b>Closure Date:</b>				<b>County:</b>	Broomfield	
<b>Capacity Gallons :</b>	10000			<b>ZIP Code:</b>	80020	
<b>Product:</b>	Gasoline			<b>Facility Name:</b>	Circle K Store #2709873	
<b>Overfill Preven:</b>	FV: Fill Tube Valve			<b>Address:</b>	425 N Hwy 287	
<b>Tank Wall Type:</b>				<b>Facility Category:</b>	Retail Gas Station	
<b>Tank Material:</b>		FRP: Fiberglass Reinforced Plastic				
<b>Piping Material:</b>		FRP: Fiberglass Reinforced Plastic				
<b>Tank Tag:</b>	6571-6			<b>Piping Type:</b>	UG: Underground	
<b>Tank Status:</b>	Currently In Use			<b>Piping System:</b>		
<b>Tank Type:</b>	UST			<b>Tank Name:</b>	TNK-012426	
<b>Facility Type:</b>	Retail			<b>Piping Wall Type:</b>	Double-Walled	
<b>Installation Date:</b>	3/1/1998			<b>City:</b>	Broomfield	
<b>Closure Date:</b>				<b>County:</b>	Broomfield	
<b>Capacity Gallons :</b>	20000			<b>ZIP Code:</b>	80020	
<b>Product:</b>	Unleaded Regular (RUL)			<b>Facility Name:</b>	Circle K Store #2709873	
<b>Overfill Preven:</b>	FV: Fill Tube Valve			<b>Address:</b>	425 N Hwy 287	
<b>Tank Wall Type:</b>				<b>Facility Category:</b>	Retail Gas Station	
<b>Tank Material:</b>		FRP: Fiberglass Reinforced Plastic				
<b>Piping Material:</b>		FRP: Fiberglass Reinforced Plastic				

#### UST Owner (COSTIS) (As of 18 October, 2021)

<b>Owner ID:</b>	20775	<b>Address1:</b>	PO Box 52085
<b>First Name:</b>		<b>City:</b>	Phoenix
<b>Middle Init:</b>		<b>State:</b>	AZ
<b>Last Name:</b>	Circle K Stores Inc. - Rocky Mountain Division	<b>County:</b>	Maricopa
<b>Full Name:</b>		<b>Zip Code:</b>	85072

#### Oil & Public Safety Regulated Storage Tank Details

No of Tanks: 3

<a href="#">371</a>	4 of 8	S	0.04 / 214.00	5,409.12 / 405	Circle K Store #2709873 425 N Hwy 287 Broomfield 80020 CO	LST
<b>Facility ID:</b>	6571	<b>Fac Name(CDLE):</b>	Circle K Store #2709873			
<b>Event ID:</b>		<b>Address(CDLE):</b>	425 N Hwy 287			
<b>Facility Name(OPS):</b>	Circle K Store #2709873	<b>Fac Type(CDLE):</b>	Retail			



Map Key	Number of Records	Direction	Distance (mi/ft)	Elev/Diff (ft)	Site	DB
---------	-------------------	-----------	------------------	----------------	------	----

<b>Facility Type(OPS):</b>	Retail	<b>Fac Category(CDLE):</b>	Retail Gas Station
<b>Fac Category(OPS):</b>	Retail Gas Station	<b>City(CDLE):</b>	Broomfield
<b>Address(OPS):</b>	425 N Hwy 287	<b>Zip(CDLE):</b>	80020
<b>City(OPS):</b>	Broomfield	<b>County(CDLE):</b>	Broomfield
<b>Zip Code(OPS):</b>	80020	<b>State(CDLE):</b>	CO
<b>County(OPS):</b>	Broomfield	<b>Latitude(CDLE):</b>	39.921674
<b>State(OPS):</b>	CO	<b>Longitude(CDLE):</b>	-105.091389
<b>Lat Long(OPS):</b>	39.921674 -105.091389		
<b>Fac Name(COSTIS):</b>	Circle K Store #2709873		
<b>Address (COSTIS):</b>	425 N Hwy 287 Broomfield 80020		
<b>County (COSTIS):</b>	Broomfield		
<b>Original Source:</b>	Colorado Storage Tank Information System (COSTIS) (As of 18 October, 2021); Colorado Department of Labor and Employment (CDLE); Oil & Public Safety(OPS) Regulated Storage Tanks; OPS Petroleum Release Events in Colorado - Petroleum Release Events		

**Owner ID:** 20775  
**Owner Name:**

#### Events (CDLE) (As of 17 January, 2023)

<b>Event ID:</b>	10088	<b>Proj. Closure Date:</b>	
<b>Alt Event ID:</b>		<b>Category:</b>	
<b>Status:</b>	Closed	<b>Sardonyx ID:</b>	
<b>UST Tank Count:</b>	8	<b>MTBE Classifica:</b>	
<b>AST Tank Count:</b>	0	<b>Sum of Reimbur Amt:</b>	35192.9
<b>Source of Release:</b>	Line - corrosion	<b>Reviewer Full Name:</b>	Zach Hope
<b>Cause of Release:</b>		<b>Logged On:</b>	5/23/2006
<b>Confirm Rel Dt:</b>	5/22/2006	<b>Logged By:</b>	
<b>Site Name:</b>	Circle K Store #2709873		
<b>Loc Addr:</b>			
<b>Loc Addr2:</b>			
<b>Loc Addr3:</b>			
<b>Aka Name:</b>			
<b>Aka Loc Addr:</b>			

#### Reimbursement Application (CDLE) (As of 17 January, 2023)

<b>Rap ID:</b>	RAP-23433	<b>Eligibil Type Desc:</b>	Tank Owner/Operator
<b>Protest ID:</b>		<b>Rap Payee Type ID:</b>	Corporation
<b>Rap Status:</b>	Paid	<b>Reimbursement Req:</b>	2097.21
<b>Application Type:</b>	Supplemental	<b>Total Reimburse:</b>	1703.46
<b>User Group Name:</b>		<b>Max Amt Reduction:</b>	1980000
<b>FPR Date:</b>	2/13/2012	<b>PSTC Date:</b>	
<b>Protest Amount:</b>			
<b>Payee:</b>	Equilon Enterprises LLC DBA Shell Oil Products US		
<b>Cap Status:</b>			
<b>Spec Cond:</b>	Recd 147C dated 1/9/12 on 1/9/12 listing name as Equilon Enterprises LLC dba Shell Oil Products US - CAHII 1/13/12 **Note: Many records provided by the department have a truncated [Spec Cond] field.		
<b>Note:</b>	Colorado Department of Labor and Employment (CDLE)		

<b>Rap ID:</b>	RAP-22594	<b>Eligibil Type Desc:</b>	Tank Owner/Operator
<b>Protest ID:</b>		<b>Rap Payee Type ID:</b>	Corporation
<b>Rap Status:</b>	Paid	<b>Reimbursement Req:</b>	12194.8
<b>Application Type:</b>	Supplemental	<b>Total Reimburse:</b>	12194.8
<b>User Group Name:</b>		<b>Max Amt Reduction:</b>	1980000
<b>FPR Date:</b>	5/16/2011	<b>PSTC Date:</b>	
<b>Protest Amount:</b>			
<b>Payee:</b>	Equilon Enterprises LLC DBA Shell Oil Products US		
<b>Cap Status:</b>			
<b>Spec Cond:</b>			
<b>Note:</b>	Colorado Department of Labor and Employment (CDLE)		

<b>Rap ID:</b>	RAP-24227	<b>Eligibil Type Desc:</b>	Tank Owner/Operator
<b>Protest ID:</b>		<b>Rap Payee Type ID:</b>	Corporation
<b>Rap Status:</b>	Paid	<b>Reimbursement Req:</b>	12049.09
<b>Application Type:</b>	Supplemental	<b>Total Reimburse:</b>	12049.09
<b>User Group Name:</b>		<b>Max Amt Reduction:</b>	1980000



Map Key	Number of Records	Direction	Distance (mi/ft)	Elev/Diff (ft)	Site	DB
---------	-------------------	-----------	------------------	----------------	------	----

<b>FPR Date:</b>	7/3/2012	<b>PSTC Date:</b>	
<b>Protest Amount:</b>			
<b>Payee:</b>	Equilon Enterprises LLC DBA Shell Oil Products US		
<b>Cap Status:</b>			
<b>Spec Cond:</b>	Recd 147C dated 1/9/12 on 1/9/12 listing name as Equilon Enterprises LLC dba Shell Oil Products US - CAHII 1/13/12 **Note: Many records provided by the department have a truncated [Spec Cond] field.		
<b>Note:</b>	Colorado Department of Labor and Employment (CDLE)		

<b>Rap ID:</b>	RAP-19890	<b>Eligibil Type Desc:</b>	Tank Owner/Operator
<b>Protest ID:</b>		<b>Rap Payee Type ID:</b>	Corporation
<b>Rap Status:</b>	Paid	<b>Reimbursement Req:</b>	26787.82
<b>Application Type:</b>	Original	<b>Total Reimburse:</b>	19607.59
<b>User Group Name:</b>		<b>Max Amt Reduction:</b>	
<b>FPR Date:</b>	11/19/2010	<b>PSTC Date:</b>	11/19/2010
<b>Protest Amount:</b>			
<b>Payee:</b>	Equilon Enterprises LLC DBA Shell Oil Products US		
<b>Cap Status:</b>			
<b>Spec Cond:</b>			
<b>Note:</b>	Colorado Department of Labor and Employment (CDLE)		

#### Events (CDLE) (As of 17 January, 2023)

<b>Event ID:</b>	2411	<b>Proj. Closure Date:</b>	
<b>Alt Event ID:</b>	6064-2	<b>Category:</b>	
<b>Status:</b>	Closed	<b>Sardonyx ID:</b>	
<b>UST Tank Count:</b>	8	<b>MTBE Classifica:</b>	
<b>AST Tank Count:</b>	0	<b>Sum of Reimbur Amt:</b>	
<b>Source of Release:</b>		<b>Reviewer Full Name:</b>	Ed Larock
<b>Cause of Release:</b>		<b>Logged On:</b>	11/18/1993
<b>Confirm Rel Dt:</b>	11/18/1993	<b>Logged By:</b>	
<b>Site Name:</b>	Circle K Store #2709873		
<b>Loc Addr:</b>			
<b>Loc Addr2:</b>			
<b>Loc Addr3:</b>			
<b>Aka Name:</b>			
<b>Aka Loc Addr:</b>			

#### Events (CDLE) (As of 17 January, 2023)

<b>Event ID:</b>	17221	<b>Proj. Closure Date:</b>	
<b>Alt Event ID:</b>		<b>Category:</b>	
<b>Status:</b>	Open	<b>Sardonyx ID:</b>	
<b>UST Tank Count:</b>	8	<b>MTBE Classifica:</b>	
<b>AST Tank Count:</b>	0	<b>Sum of Reimbur Amt:</b>	
<b>Source of Release:</b>	Tank - fittings	<b>Reviewer Full Name:</b>	Tom Fox
<b>Cause of Release:</b>	Phys/Mech Damage	<b>Logged On:</b>	
<b>Confirm Rel Dt:</b>	9/14/2022	<b>Logged By:</b>	
<b>Site Name:</b>	Circle K Store #2709873		
<b>Loc Addr:</b>			
<b>Loc Addr2:</b>			
<b>Loc Addr3:</b>			
<b>Aka Name:</b>			
<b>Aka Loc Addr:</b>			

#### Events (CDLE) (As of 17 January, 2023)

<b>Event ID:</b>		<b>Proj. Closure Date:</b>	
<b>Alt Event ID:</b>		<b>Category:</b>	
<b>Status:</b>	Closed	<b>Sardonyx ID:</b>	
<b>UST Tank Count:</b>	8	<b>MTBE Classifica:</b>	
<b>AST Tank Count:</b>	0	<b>Sum of Reimbur Amt:</b>	
<b>Source of Release:</b>		<b>Reviewer Full Name:</b>	Michelle Howard
<b>Cause of Release:</b>		<b>Logged On:</b>	
<b>Confirm Rel Dt:</b>	9/13/2022	<b>Logged By:</b>	
<b>Site Name:</b>	Circle K Store #2709873		
<b>Loc Addr:</b>			



Map Key	Number of Records	Direction	Distance (mi/ft)	Elev/Diff (ft)	Site	DB
---------	-------------------	-----------	------------------	----------------	------	----

Loc Addr2:  
Loc Addr3:  
Aka Name:  
Aka Loc Addr:

**Events (CDLE) (As of 17 January, 2023)**

Event ID:	11429	Proj. Closure Date:	6/30/2015
Alt Event ID:		Category:	
Status:	Closed	Sardonyx ID:	
UST Tank Count:	8	MTBE Classifica:	2
AST Tank Count:	0	Sum of Reimbur Amt:	128526.86
Source of Release:		Reviewer Full Name:	Tim Kelley
Cause of Release:	Physical Damage	Logged On:	5/3/2011
Confirm Rel Dt:	3/31/2011	Logged By:	
Site Name:	Circle K Store #2709873		
Loc Addr:			
Loc Addr2:			
Loc Addr3:			
Aka Name:			
Aka Loc Addr:			

**Reimbursement Application (CDLE) (As of 17 January, 2023)**

Rap ID:	RAP-24981	Eligibil Type Desc:	Tank Owner/Operator
Protest ID:		Rap Payee Type ID:	Corporation
Rap Status:	Paid	Reimbursement Req:	12861.15
Application Type:	Supplemental	Total Reimburse:	12733.81
User Group Name:		Max Amt Reduction:	2000000
FPR Date:	1/7/2013	PSTC Date:	
Protest Amount:			
Payee:	Circle K Stores Inc		
Cap Status:	Approved		
Spec Cond:	Recd copy of W-9 dated 4/1/11 already on file and 147C dated 5/12/12 - CAHII 11/14/12 **Note: Many records provided by the department have a truncated [Spec Cond] field.		
Note:	Colorado Department of Labor and Employment (CDLE)		

Rap ID:	RAP-28093	Eligibil Type Desc:	Tank Owner/Operator
Protest ID:		Rap Payee Type ID:	Corporation
Rap Status:	Paid	Reimbursement Req:	10370.76
Application Type:	Supplemental	Total Reimburse:	10268.08
User Group Name:		Max Amt Reduction:	2000000
FPR Date:	1/13/2015	PSTC Date:	
Protest Amount:			
Payee:	Circle K Stores Inc		
Cap Status:	Approved		
Spec Cond:	Received W-9 dated 8/14/13 and 147C dated 4/16/13 for Circle K Stores Inc on 9/4/13 - CAHII 9/19/13 **Note: Many records provided by the department have a truncated [Spec Cond] field.		
Note:	Colorado Department of Labor and Employment (CDLE)		

Rap ID:	RAP-27163	Eligibil Type Desc:	Tank Owner/Operator
Protest ID:		Rap Payee Type ID:	Corporation
Rap Status:	Paid	Reimbursement Req:	8981.48
Application Type:	Supplemental	Total Reimburse:	8892.55
User Group Name:		Max Amt Reduction:	2000000
FPR Date:	3/14/2014	PSTC Date:	
Protest Amount:			
Payee:	Circle K Stores Inc		
Cap Status:	Approved		
Spec Cond:	Received W-9 dated 8/14/13 and 147C dated 4/16/13 for Circle K Stores Inc on 9/4/13 - CAHII 9/19/13 **Note: Many records provided by the department have a truncated [Spec Cond] field.		
Note:	Colorado Department of Labor and Employment (CDLE)		

Rap ID:	RAP-28710	Eligibil Type Desc:	Tank Owner/Operator
Protest ID:		Rap Payee Type ID:	Corporation
Rap Status:	Paid	Reimbursement Req:	9929.78
Application Type:	Supplemental	Total Reimburse:	9831.47



Map Key	Number of Records	Direction	Distance (mi/ft)	Elev/Diff (ft)	Site	DB
<hr/>						
<b>User Group Name:</b>				<b>Max Amt Reduction:</b>	2000000	
<b>FPR Date:</b>	5/29/2015			<b>PSTC Date:</b>		
<b>Protest Amount:</b>						
<b>Payee:</b>	Circle K Stores Inc					
<b>Cap Status:</b>	Approved					
<b>Spec Cond:</b>	Received W-9 dated 8/14/13 and 147C dated 4/16/13 for Circle K Stores Inc on 9/4/13 - CAHII 9/19/13 **Note: Many records provided by the department have a truncated [Spec Cond] field.					
<b>Note:</b>	Colorado Department of Labor and Employment (CDLE)					
<b>Rap ID:</b>	RAP-30894			<b>Eligibil Type Desc:</b>	Tank Owner/Operator	
<b>Protest ID:</b>				<b>Rap Payee Type ID:</b>	Corporation	
<b>Rap Status:</b>	Paid			<b>Reimbursement Req:</b>	8588.28	
<b>Application Type:</b>	Supplemental			<b>Total Reimburse:</b>	6819.78	
<b>User Group Name:</b>				<b>Max Amt Reduction:</b>	2000000	
<b>FPR Date:</b>	11/17/2016			<b>PSTC Date:</b>		
<b>Protest Amount:</b>						
<b>Payee:</b>	Circle K Stores Inc					
<b>Cap Status:</b>	Approved					
<b>Spec Cond:</b>	Received W-9 dated 8/14/13 and 147C dated 4/16/13 for Circle K Stores Inc on 9/4/13 - CAHII 9/19/13 **Note: Many records provided by the department have a truncated [Spec Cond] field.					
<b>Note:</b>	Colorado Department of Labor and Employment (CDLE)					
<b>Rap ID:</b>	RAP-32381			<b>Eligibil Type Desc:</b>	Tank Owner/Operator	
<b>Protest ID:</b>				<b>Rap Payee Type ID:</b>	Corporation	
<b>Rap Status:</b>	Paid			<b>Reimbursement Req:</b>	11391.32	
<b>Application Type:</b>	Supplemental			<b>Total Reimburse:</b>	11278.54	
<b>User Group Name:</b>				<b>Max Amt Reduction:</b>	2000000	
<b>FPR Date:</b>	5/16/2018			<b>PSTC Date:</b>		
<b>Protest Amount:</b>						
<b>Payee:</b>	Circle K Stores Inc					
<b>Cap Status:</b>	Approved					
<b>Spec Cond:</b>	Received W-9 dated 8/14/13 and 147C dated 4/16/13 for Circle K Stores Inc on 9/4/13 - CAHII 9/19/13 **Note: Many records provided by the department have a truncated [Spec Cond] field.					
<b>Note:</b>	Colorado Department of Labor and Employment (CDLE)					
<b>Rap ID:</b>	RAP-24434			<b>Eligibil Type Desc:</b>	Tank Owner/Operator	
<b>Protest ID:</b>				<b>Rap Payee Type ID:</b>	Corporation	
<b>Rap Status:</b>	Paid			<b>Reimbursement Req:</b>	15266.39	
<b>Application Type:</b>	Original			<b>Total Reimburse:</b>	15115.24	
<b>User Group Name:</b>				<b>Max Amt Reduction:</b>	2000000	
<b>FPR Date:</b>	9/21/2012			<b>PSTC Date:</b>	9/21/2012	
<b>Protest Amount:</b>						
<b>Payee:</b>	Circle K Stores Inc					
<b>Cap Status:</b>	Approved					
<b>Spec Cond:</b>	Recd copy of W-9 dated 4/1/11 already on file and 147C dated 5/12/12 - CAHII 11/14/12 **Note: Many records provided by the department have a truncated [Spec Cond] field.					
<b>Note:</b>	Colorado Department of Labor and Employment (CDLE)					
<b>Rap ID:</b>	RAP-29651			<b>Eligibil Type Desc:</b>	Tank Owner/Operator	
<b>Protest ID:</b>				<b>Rap Payee Type ID:</b>	Corporation	
<b>Rap Status:</b>	Paid			<b>Reimbursement Req:</b>	6817.17	
<b>Application Type:</b>	Supplemental			<b>Total Reimburse:</b>	6749.67	
<b>User Group Name:</b>				<b>Max Amt Reduction:</b>	2000000	
<b>FPR Date:</b>	12/16/2015			<b>PSTC Date:</b>		
<b>Protest Amount:</b>						
<b>Payee:</b>	Circle K Stores Inc					
<b>Cap Status:</b>	Approved					
<b>Spec Cond:</b>	Received W-9 dated 8/14/13 and 147C dated 4/16/13 for Circle K Stores Inc on 9/4/13 - CAHII 9/19/13 **Note: Many records provided by the department have a truncated [Spec Cond] field.					
<b>Note:</b>	Colorado Department of Labor and Employment (CDLE)					
<b>Rap ID:</b>	RAP-26000			<b>Eligibil Type Desc:</b>	Tank Owner/Operator	
<b>Protest ID:</b>				<b>Rap Payee Type ID:</b>	Corporation	
<b>Rap Status:</b>	Paid			<b>Reimbursement Req:</b>	10701.05	
<b>Application Type:</b>	Supplemental			<b>Total Reimburse:</b>	10595.1	
<b>User Group Name:</b>				<b>Max Amt Reduction:</b>	2000000	
<b>FPR Date:</b>	7/1/2013			<b>PSTC Date:</b>		
<b>Protest Amount:</b>						
<b>Payee:</b>	Circle K Stores Inc					



Map Key	Number of Records	Direction	Distance (mi/ft)	Elev/Diff (ft)	Site	DB
---------	-------------------	-----------	------------------	----------------	------	----

**Cap Status:** Approved  
**Spec Cond:** Received W-9 dated 8/14/13 and 147C dated 4/16/13 for Circle K Stores Inc on 9/4/13 - CAHII 9/19/13 \*\*Note: Many records provided by the department have a truncated [Spec Cond] field.  
**Note:** Colorado Department of Labor and Employment (CDLE)

<b>Rap ID:</b>	RAP-33555	<b>Eligibil Type Desc:</b>	Tank Owner/Operator
<b>Protest ID:</b>		<b>Rap Payee Type ID:</b>	Corporation
<b>Rap Status:</b>	Paid	<b>Reimbursement Req:</b>	26627.91
<b>Application Type:</b>	Supplemental	<b>Total Reimburse:</b>	26364.27
<b>User Group Name:</b>		<b>Max Amt Reduction:</b>	2000000
<b>FPR Date:</b>	7/26/2019	<b>PSTC Date:</b>	
<b>Protest Amount:</b>			
<b>Payee:</b>	Circle K Stores Inc		
<b>Cap Status:</b>	Approved		
<b>Spec Cond:</b>	Received W-9 dated 8/14/13 and 147C dated 4/16/13 for Circle K Stores Inc on 9/4/13 - CAHII 9/19/13 **Note: Many records provided by the department have a truncated [Spec Cond] field.		
<b>Note:</b>	Colorado Department of Labor and Employment (CDLE)		

<b>Rap ID:</b>	RAP-31700	<b>Eligibil Type Desc:</b>	Tank Owner/Operator
<b>Protest ID:</b>		<b>Rap Payee Type ID:</b>	Corporation
<b>Rap Status:</b>	Paid	<b>Reimbursement Req:</b>	18791.96
<b>Application Type:</b>	Supplemental	<b>Total Reimburse:</b>	18605.9
<b>User Group Name:</b>		<b>Max Amt Reduction:</b>	2000000
<b>FPR Date:</b>	9/8/2017	<b>PSTC Date:</b>	
<b>Protest Amount:</b>			
<b>Payee:</b>	Circle K Stores Inc		
<b>Cap Status:</b>	Approved		
<b>Spec Cond:</b>	Received W-9 dated 8/14/13 and 147C dated 4/16/13 for Circle K Stores Inc on 9/4/13 - CAHII 9/19/13 **Note: Many records provided by the department have a truncated [Spec Cond] field.		
<b>Note:</b>	Colorado Department of Labor and Employment (CDLE)		

#### Events (CDLE) (As of 17 January, 2023)

<b>Event ID:</b>	2413	<b>Proj. Closure Date:</b>	
<b>Alt Event ID:</b>	6064-1	<b>Category:</b>	
<b>Status:</b>	Closed	<b>Sardonix ID:</b>	
<b>UST Tank Count:</b>	8	<b>MTBE Classifica:</b>	
<b>AST Tank Count:</b>	0	<b>Sum of Reimbur Amt:</b>	
<b>Source of Release:</b>		<b>Reviewer Full Name:</b>	Ed Larock
<b>Cause of Release:</b>		<b>Logged On:</b>	1/8/1992
<b>Confirm Rel Dt:</b>	1/8/1992	<b>Logged By:</b>	
<b>Site Name:</b>	Circle K Store #2709873		
<b>Loc Addr:</b>			
<b>Loc Addr2:</b>			
<b>Loc Addr3:</b>			
<b>Aka Name:</b>			
<b>Aka Loc Addr:</b>			

#### Events (CDLE) (As of 17 January, 2023)

<b>Event ID:</b>	2345	<b>Proj. Closure Date:</b>	
<b>Alt Event ID:</b>	6064-3	<b>Category:</b>	
<b>Status:</b>	Closed	<b>Sardonix ID:</b>	
<b>UST Tank Count:</b>	8	<b>MTBE Classifica:</b>	
<b>AST Tank Count:</b>	0	<b>Sum of Reimbur Amt:</b>	2133.71
<b>Source of Release:</b>		<b>Reviewer Full Name:</b>	Jane Bral
<b>Cause of Release:</b>		<b>Logged On:</b>	4/12/1994
<b>Confirm Rel Dt:</b>	4/12/1994	<b>Logged By:</b>	
<b>Site Name:</b>	Circle K Store #2709873		
<b>Loc Addr:</b>			
<b>Loc Addr2:</b>			
<b>Loc Addr3:</b>			
<b>Aka Name:</b>			
<b>Aka Loc Addr:</b>			

#### Reimbursement Application (CDLE) (As of 17 January, 2023)



Map Key	Number of Records	Direction	Distance (mi/ft)	Elev/Diff (ft)	Site	DB
---------	-------------------	-----------	------------------	----------------	------	----

<b>Rap ID:</b>	RAP-4759	<b>Eligibil Type Desc:</b>	Tank Owner/Operator
<b>Protest ID:</b>		<b>Rap Payee Type ID:</b>	
<b>Rap Status:</b>	Paid	<b>Reimbursement Req:</b>	13231.25
<b>Application Type:</b>	Original	<b>Total Reimburse:</b>	13047
<b>User Group Name:</b>		<b>Max Amt Reduction:</b>	1860000
<b>FPR Date:</b>	4/20/2001	<b>PSTC Date:</b>	4/20/2001
<b>Protest Amount:</b>			
<b>Payee:</b>	Equilon Enterprises LLC DBA Shell Oil Products US		
<b>Cap Status:</b>			
<b>Spec Cond:</b>	Recd 147C dated 1/9/12 on 1/9/12 listing name as Equilon Enterprises LLC dba Shell Oil Products US - CAHII 1/13/12 **Note: Many records provided by the department have a truncated [Spec Cond] field.		
<b>Note:</b>	Colorado Department of Labor and Employment (CDLE)		

<b>Rap ID:</b>	RAP-4391	<b>Eligibil Type Desc:</b>	Tank Owner/Operator
<b>Protest ID:</b>		<b>Rap Payee Type ID:</b>	
<b>Rap Status:</b>	Withdrawn	<b>Reimbursement Req:</b>	0
<b>Application Type:</b>	Supplemental	<b>Total Reimburse:</b>	0
<b>User Group Name:</b>		<b>Max Amt Reduction:</b>	2000000
<b>FPR Date:</b>		<b>PSTC Date:</b>	
<b>Protest Amount:</b>			
<b>Payee:</b>	Equilon Enterprises LLC DBA Shell Oil Products US		
<b>Cap Status:</b>			
<b>Spec Cond:</b>			
<b>Note:</b>	Colorado Department of Labor and Employment (CDLE)		

<b>Rap ID:</b>	RAP-4080	<b>Eligibil Type Desc:</b>	Tank Owner/Operator
<b>Protest ID:</b>		<b>Rap Payee Type ID:</b>	
<b>Rap Status:</b>	Withdrawn	<b>Reimbursement Req:</b>	0
<b>Application Type:</b>	Original	<b>Total Reimburse:</b>	0
<b>User Group Name:</b>		<b>Max Amt Reduction:</b>	2000000
<b>FPR Date:</b>		<b>PSTC Date:</b>	
<b>Protest Amount:</b>			
<b>Payee:</b>	Equilon Enterprises LLC DBA Shell Oil Products US		
<b>Cap Status:</b>			
<b>Spec Cond:</b>			
<b>Note:</b>	Colorado Department of Labor and Employment (CDLE)		

#### Events (CDLE) (As of 17 January, 2023)

<b>Event ID:</b>		<b>Proj. Closure Date:</b>	
<b>Alt Event ID:</b>		<b>Category:</b>	
<b>Status:</b>	Closed	<b>Sardonyx ID:</b>	
<b>UST Tank Count:</b>	8	<b>MTBE Classifica:</b>	
<b>AST Tank Count:</b>	0	<b>Sum of Reimbur Amt:</b>	
<b>Source of Release:</b>	Submersible pump	<b>Reviewer Full Name:</b>	
<b>Cause of Release:</b>		<b>Logged On:</b>	3/30/2011
<b>Confirm Rel Dt:</b>	3/30/2011	<b>Logged By:</b>	
<b>Site Name:</b>	Circle K Store #2709873		
<b>Loc Addr:</b>			
<b>Loc Addr2:</b>			
<b>Loc Addr3:</b>			
<b>Aka Name:</b>			
<b>Aka Loc Addr:</b>			

#### Facility (CDLE) (As of 17 January, 2023)

<b>Owner Costis ID:</b>	OWNR-20775	<b>Type:</b>	Retail
<b>No of Active Tanks:</b>	3	<b>Facility Owner:</b>	Circle K Stores Inc. - Rocky Mountain Division
<b>No of Metred Prod:</b>	34		

#### Events (COSTIS) (As of 18 October, 2021)

<b>Event ID:</b>	11429	<b>Log Date:</b>	5/3/2011 9:47:25 AM
<b>Process Status Name:</b>	Closed		
<b>Site Name:</b>	Circle K Store #2709873		



Map Key	Number of Records	Direction	Distance (mi/ft)	Elev/Diff (ft)	Site	DB
---------	-------------------	-----------	------------------	----------------	------	----

**Facility Name:** Circle K Store #2709873  
**Address:** 425 N Hwy 287 Broomfield CO 80020  
**Loc Address:** 425 N Hwy 287<br>Broomfield 80020  
**Loc City:** Broomfield  
**Loc County:** Broomfield

**Reimbursement Application (COSTIS) (As of 18 October, 2021)**

<b>RAP ID:</b>	28710		<b>Event ID:</b>	11429
<b>Facility ID:</b>	6571		<b>PSTC Date:</b>	
<b>Payee Name:</b>	Circle K Stores Inc			
<b>RAP ID:</b>	32381		<b>Event ID:</b>	11429
<b>Facility ID:</b>	6571		<b>PSTC Date:</b>	
<b>Payee Name:</b>	Circle K Stores Inc			
<b>RAP ID:</b>	27163		<b>Event ID:</b>	11429
<b>Facility ID:</b>	6571		<b>PSTC Date:</b>	
<b>Payee Name:</b>	Circle K Stores Inc			
<b>RAP ID:</b>	31700		<b>Event ID:</b>	11429
<b>Facility ID:</b>	6571		<b>PSTC Date:</b>	
<b>Payee Name:</b>	Circle K Stores Inc			
<b>RAP ID:</b>	33555		<b>Event ID:</b>	11429
<b>Facility ID:</b>	6571		<b>PSTC Date:</b>	
<b>Payee Name:</b>	Circle K Stores Inc			
<b>RAP ID:</b>	30894		<b>Event ID:</b>	11429
<b>Facility ID:</b>	6571		<b>PSTC Date:</b>	
<b>Payee Name:</b>	Circle K Stores Inc			
<b>RAP ID:</b>	29651		<b>Event ID:</b>	11429
<b>Facility ID:</b>	6571		<b>PSTC Date:</b>	
<b>Payee Name:</b>	Circle K Stores Inc			
<b>RAP ID:</b>	24981		<b>Event ID:</b>	11429
<b>Facility ID:</b>	6571		<b>PSTC Date:</b>	
<b>Payee Name:</b>	Circle K Stores Inc			
<b>RAP ID:</b>	26000		<b>Event ID:</b>	11429
<b>Facility ID:</b>	6571		<b>PSTC Date:</b>	
<b>Payee Name:</b>	Circle K Stores Inc			
<b>RAP ID:</b>	24434		<b>Event ID:</b>	11429
<b>Facility ID:</b>	6571		<b>PSTC Date:</b>	9/21/2012
<b>Payee Name:</b>	Circle K Stores Inc			
<b>RAP ID:</b>	28093		<b>Event ID:</b>	11429
<b>Facility ID:</b>	6571		<b>PSTC Date:</b>	
<b>Payee Name:</b>	Circle K Stores Inc			

**Events (COSTIS) (As of 18 October, 2021)**

<b>Event ID:</b>	10088		<b>Log Date:</b>	5/23/2006 10:43:55 AM
<b>Process Status Name:</b>	Closed			
<b>Site Name:</b>	Shell Oil			
<b>Facility Name:</b>	Circle K Store #2709873			
<b>Address:</b>	425 N Hwy 287 Broomfield CO 80020			
<b>Loc Address:</b>	425 N Hwy 287 Broomfield 80020			
<b>Loc City:</b>	Broomfield			
<b>Loc County:</b>	Broomfield			

**Reimbursement Application (COSTIS) (As of 18 October, 2021)**



<b>Map Key</b>	<b>Number of Records</b>	<b>Direction</b>	<b>Distance (mi/ft)</b>	<b>Elev/Diff (ft)</b>	<b>Site</b>	<b>DB</b>
<b>RAP ID:</b>	22594			<b>Event ID:</b>	10088	
<b>Facility ID:</b>	6571			<b>PSTC Date:</b>		
<b>Payee Name:</b>		Equilon Enterprises LLC DBA Shell Oil Products US				
<b>RAP ID:</b>	23433			<b>Event ID:</b>	10088	
<b>Facility ID:</b>	6571			<b>PSTC Date:</b>		
<b>Payee Name:</b>		Equilon Enterprises LLC DBA Shell Oil Products US				
<b>RAP ID:</b>	19890			<b>Event ID:</b>	10088	
<b>Facility ID:</b>	6571			<b>PSTC Date:</b>	11/19/2010	
<b>Payee Name:</b>		Equilon Enterprises LLC DBA Shell Oil Products US				
<b>RAP ID:</b>	24227			<b>Event ID:</b>	10088	
<b>Facility ID:</b>	6571			<b>PSTC Date:</b>		
<b>Payee Name:</b>		Equilon Enterprises LLC DBA Shell Oil Products US				

**Events (COSTIS) (As of 18 October, 2021)**

**Event ID:** 2411 **Log Date:** 11/18/1993  
**Process Status Name:** Closed  
**Site Name:** Amoco Oil #5490  
**Facility Name:** Circle K Store #2709873  
**Address:** 425 N Hwy 287 Broomfield CO 80020  
**Loc Address:** 425 W Hwy 287<br>Broomfield 80020  
**Loc City:** Broomfield  
**Loc County:** Boulder

**Events (COSTIS) (As of 18 October, 2021)**

**Event ID:** 2345 **Log Date:** 4/12/1994  
**Process Status Name:** Closed  
**Site Name:** Amoco Oil #5490  
**Facility Name:** Circle K Store #2709873  
**Address:** 425 N Hwy 287 Broomfield CO 80020  
**Loc Address:** 425 W Hwy 287<br>Broomfield 80020  
**Loc City:** Broomfield  
**Loc County:** Boulder

**Reimbursement Application (COSTIS) (As of 18 October, 2021)**

**RAP ID:** 4759 **Event ID:** 2345  
**Facility ID:** 6571 **PSTC Date:** 4/20/2001  
**Payee Name:** Equilon Enterprises LLC DBA Shell Oil Products US  
  
**RAP ID:** 4080 **Event ID:** 2345  
**Facility ID:** 6571 **PSTC Date:**  
**Payee Name:** Equilon Enterprises LLC DBA Shell Oil Products US  
  
**RAP ID:** 4391 **Event ID:** 2345  
**Facility ID:** 6571 **PSTC Date:**  
**Payee Name:** Equilon Enterprises LLC DBA Shell Oil Products US

**Events (COSTIS) (As of 18 October, 2021)**

**Event ID:** 2413 **Log Date:** 1/8/1992  
**Process Status Name:** Closed  
**Site Name:** Amoco Oil #5490  
**Facility Name:** Circle K Store #2709873  
**Address:** 425 N Hwy 287 Broomfield CO 80020  
**Loc Address:** 425 W Hwy 287<br>Broomfield 80020  
**Loc City:** Broomfield  
**Loc County:** Boulder



Map Key	Number of Records	Direction	Distance (mi/ft)	Elev/Diff (ft)	Site	DB
---------	-------------------	-----------	------------------	----------------	------	----

#### OPS Regulated Storage Tanks

No of Tanks: 3

#### OPS Petroleum Release Events in Colorado - Petroleum Release Events

<b>Event ID:</b>	11429	<b>Phone:</b>	303-318-4357
<b>Release No:</b>	REL-002913	<b>City:</b>	Broomfield
<b>Status:</b>	Closed	<b>Zip:</b>	80020
<b>Release Date:</b>	3/31/2011	<b>State:</b>	CO
<b>Closure Date:</b>	11/21/2018	<b>County:</b>	Broomfield
<b>NFA Type:</b>	Tier II	<b>Latitude:</b>	39.921674
<b>Release Cause:</b>	Physical Damage	<b>Longitude:</b>	-105.091389
<b>Reimbursement Total:</b>		<b>Latitude Longitude:</b>	39.921674, -105.091389
<b>Contact:</b>	Tim Kelley		
<b>Release Source:</b>			
<b>Site Name:</b>	Circle K Store #2709873		
<b>Address:</b>	425 N Hwy 287		
<b>Email:</b>	cdle_ops_public_record_center@state.co.us		
<b>Link :</b>	https://socgov18.force.com/s/release/a183h000003KW0x		

#### OPS Petroleum Release Events in Colorado - Petroleum Release Events

<b>Event ID:</b>	2411	<b>Phone:</b>	303-318-4357
<b>Release No:</b>	REL-004457	<b>City:</b>	Broomfield
<b>Status:</b>	Closed	<b>Zip:</b>	80020
<b>Release Date:</b>	11/18/1993	<b>State:</b>	CO
<b>Closure Date:</b>	11/15/1994	<b>County:</b>	Broomfield
<b>NFA Type:</b>	Pre-RBCA	<b>Latitude:</b>	39.921674
<b>Release Cause:</b>		<b>Longitude:</b>	-105.091389
<b>Reimbursement Total:</b>		<b>Latitude Longitude:</b>	39.921674, -105.091389
<b>Contact:</b>	Ed Larock		
<b>Release Source:</b>			
<b>Site Name:</b>	Circle K Store #2709873		
<b>Address:</b>	425 N Hwy 287		
<b>Email:</b>	cdle_ops_public_record_center@state.co.us		
<b>Link :</b>	https://socgov18.force.com/s/release/a183h000003KWPr		

#### OPS Petroleum Release Events in Colorado - Petroleum Release Events

<b>Event ID:</b>	10088	<b>Phone:</b>	303-318-4357
<b>Release No:</b>	REL-010668	<b>City:</b>	Broomfield
<b>Status:</b>	Closed	<b>Zip:</b>	80020
<b>Release Date:</b>	5/22/2006	<b>State:</b>	CO
<b>Closure Date:</b>		<b>County:</b>	Broomfield
<b>NFA Type:</b>	Administrative	<b>Latitude:</b>	39.921674
<b>Release Cause:</b>		<b>Longitude:</b>	-105.091389
<b>Reimbursement Total:</b>		<b>Latitude Longitude:</b>	39.921674, -105.091389
<b>Contact:</b>	Zach Hope		
<b>Release Source:</b>	Line - corrosion		
<b>Site Name:</b>	Circle K Store #2709873		
<b>Address:</b>	425 N Hwy 287		
<b>Email:</b>	cdle_ops_public_record_center@state.co.us		
<b>Link :</b>	https://socgov18.force.com/s/release/a183h000003KY22		

#### OPS Petroleum Release Events in Colorado - Petroleum Release Events

<b>Event ID:</b>	2345	<b>Phone:</b>	(303) 318-8510
<b>Release No:</b>	REL-004456	<b>City:</b>	Broomfield
<b>Status:</b>	Closed	<b>Zip:</b>	80020
<b>Release Date:</b>	4/12/1994	<b>State:</b>	CO
<b>Closure Date:</b>	6/14/2000	<b>County:</b>	Broomfield
<b>NFA Type:</b>	Pre-RBCA	<b>Latitude:</b>	39.921674
<b>Release Cause:</b>		<b>Longitude:</b>	-105.091389



Map Key	Number of Records	Direction	Distance (mi/ft)	Elev/Diff (ft)	Site	DB
Reimbursement Total:				Latitude Longitude:	39.921674, -105.091389	
Contact:	Jane Bral					
Release Source:						
Site Name:	Circle K Store #2709873					
Address:	425 N Hwy 287					
Email:	jane.bral@state.co.us					
Link :	https://socgov18.force.com/s/release/a183h000003KWPq					

**OPS Petroleum Release Events in Colorado - Petroleum Release Events**

<b>Event ID:</b>	2413	<b>Phone:</b>	303-318-4357
<b>Release No:</b>	REL-004458	<b>City:</b>	Broomfield
<b>Status:</b>	Closed	<b>Zip:</b>	80020
<b>Release Date:</b>	1/8/1992	<b>State:</b>	CO
<b>Closure Date:</b>	11/15/1994	<b>County:</b>	Broomfield
<b>NFA Type:</b>	Pre-RBCA	<b>Latitude:</b>	39.921674
<b>Release Cause:</b>		<b>Longitude:</b>	-105.091389
<b>Reimbursement Total:</b>		<b>Latitude Longitude:</b>	39.921674, -105.091389
<b>Contact:</b>	Ed Larock		
<b>Release Source:</b>			
<b>Site Name:</b>	Circle K Store #2709873		
<b>Address:</b>	425 N Hwy 287		
<b>Email:</b>	cdle_ops_public_record_center@state.co.us		
<b>Link :</b>	https://socgov18.force.com/s/release/a183h000003KWPs		

**OPS Petroleum Release Events in Colorado - Petroleum Release Events**

<b>Event ID:</b>	17221	<b>Phone:</b>	(720) 346-1885
<b>Release No:</b>	REL-016196	<b>City:</b>	Broomfield
<b>Status:</b>	Open	<b>Zip:</b>	80020
<b>Release Date:</b>	9/14/2022	<b>State:</b>	CO
<b>Closure Date:</b>		<b>County:</b>	Broomfield
<b>NFA Type:</b>		<b>Latitude:</b>	39.921674
<b>Release Cause:</b>	Phys/Mech Damage	<b>Longitude:</b>	-105.091389
<b>Reimbursement Total:</b>		<b>Latitude Longitude:</b>	39.921674, -105.091389
<b>Contact:</b>	Tom Fox		
<b>Release Source:</b>	Tank - fittings		
<b>Site Name:</b>	Circle K Store #2709873		
<b>Address:</b>	425 N Hwy 287		
<b>Email:</b>	tom.fox@state.co.us		
<b>Link :</b>	https://socgov18.force.com/s/release/a183h000003TYCp		

<a href="#">371</a>	5 of 8	S	0.04 / 214.00	5,409.12 / 405	<b>CIRCLE K STORE # 2709873 425 US HIGHWAY 287 BROOMFIELD CO 80020</b>	<b>AIR PERMITS</b>
<b>APCD Site ID:</b>	014-0439	<b>Sip Status Co:</b>	FALSE			
<b>Site ID:</b>	0439	<b>Sip Status O3:</b>	TRUE			
<b>Fed Facility ID:</b>	599311	<b>Site Cont Company:</b>				
<b>County:</b>	BROOMFIELD	<b>Descriptn Category:</b>	PC			
<b>Addr County Name:</b>	BROOMFIELD	<b>Site First Name:</b>	HEATHER			
<b>Address Type:</b>	STREET	<b>Site Full Name:</b>	HEATHER LORINSER			
<b>Air Program:</b>	B	<b>Site Last Name:</b>	LORINSER			
<b>Air Acid Precip:</b>		<b>Site Title:</b>				
<b>Class Apen Exempt:</b>		<b>Site Phone:</b>	(602)728-8000 X5153			
<b>Class CFC:</b>		<b>Site Fax:</b>				
<b>Class Condensate :</b>		<b>No Employees:</b>	6.0			
<b>Class Fesop:</b>		<b>Site Geocode Date:</b>	10-Oct-2018 17:03:05			
<b>Class Mact:</b>		<b>Pt Lin Are:</b>	P			
<b>Class Neshap:</b>		<b>Src Scale:</b>	2			
<b>Class Non Fed Rpt:</b>		<b>Verification:</b>				
<b>NSPS Federal:</b>		<b>NAICS Prime:</b>	457110			
<b>Class NSPS State:</b>		<b>NAICS Second:</b>				
<b>Class NSR:</b>		<b>Sic Prime:</b>	5541			
<b>Class PSD:</b>		<b>Sic Second:</b>				
<b>Sip Fed Jd:</b>		<b>Site Operat Stat:</b>	O			



Map Key	Number of Records	Direction	Distance (mi/ft)	Elev/Diff (ft)	Site	DB
<hr/>						
<b>Class Sip Federal:</b>	B				<b>Owner Cust:</b>	9920106984
<b>Air Title:</b>					<b>Method Code:</b>	I2
<b>Class Tribal:</b>					<b>Site Lat:</b>	395517.9764
<b>CMS Category:</b>					<b>Site Long:</b>	1050528.5558
<b>CMS Frequency:</b>	0				<b>UTM Horiz:</b>	492.2
<b>Cpts Bogus Ind:</b>	FALSE				<b>UTM Vert:</b>	4419.066
<b>Govt Fac Classifi:</b>	0				<b>UTM Zone:</b>	13.0
<b>Hap Classifi:</b>	Minor				<b>Vert Dat:</b>	1
<b>NAA NSR Classifi:</b>	N/A				<b>Vert Meas:</b>	1648.74
<b>Op Classification:</b>	N/A				<b>Vert Meas Acc:</b>	3.0
<b>Property Area:</b>	0.0				<b>Vert Meth Coll:</b>	OT
<b>PSD Classifi:</b>	N/A				<b>Site Horiz Dat:</b>	2
<b>City FIPS Code:</b>	09280				<b>Acc Units:</b>	METERS
<b>State FIPS:</b>	08				<b>Accuracy:</b>	30.0
<b>County FIPS:</b>	014				<b>Date Coll:</b>	10-Oct-2018 17:03:06
<b>Addr County FIPS:</b>	014					
<b>Permit App:</b>		CIRCLE K STORE # 2709873				
<b>SIC Sec Desc:</b>						
<b>Site Email:</b>		ESS-WestCoast@circlek.com				
<b>SIC Pri Desc:</b>		AUTOMOTIVE DEALERS AND GASOLINE SERVICE STATIONS - Gasoline Service Station				
<b>Site Description:</b>		RETAIL SERVICE STATION				
<b>Site LL Description:</b>		Elevation source: 3DEP 1/3 arc-second				
<b>Sip Prog1:</b>	OZONE				<b>Sip Prog3 Area:</b>	
<b>Sip Prog1 Area:</b>	N2081				<b>Sip Prog4:</b>	
<b>Sip Prog2:</b>					<b>Sip Prog4 Area:</b>	
<b>Sip Prog2 Area:</b>					<b>Sip Prog5:</b>	
<b>Sip Prog3:</b>						
<u><b>Site Owner</b></u>						
<b>Owner Bill Cycle:</b>	2				<b>Mail Fax:</b>	
<b>Owner Description:</b>	GASOLINE SERVICE STATIONS				<b>Mail Full Name:</b>	ROLAND CHESTER
<b>Mail Addr 1:</b>	1120 W WARNER RD				<b>Mail First Name:</b>	ROLAND
<b>Mail Addr 2:</b>					<b>Mail Last Name:</b>	CHESTER
<b>Mail Type:</b>	STREET				<b>Mail Phone:</b>	(602)728-8000
<b>Mail City:</b>	TEMPE				<b>Mail Province:</b>	
<b>Mail City Cd:</b>					<b>Mail State:</b>	04
<b>Mail Company:</b>					<b>Mail Title:</b>	
<b>Mail Country Cd:</b>					<b>Mail Zip:</b>	85284-
<b>Owner Name:</b>		CIRCLE K STORES, INC				
<b>Owner Mail Email:</b>		ROLAND.CHESTER@CIRCLEK.COM				
<u><b>Site Pollutant</b></u>						
<b>Site ID:</b>	0439				<b>Pk Co:</b>	
<b>State FIPS:</b>	08				<b>Pk Co Mc:</b>	Z
<b>County FIPS:</b>	014				<b>Pk Co Re:</b>	
<b>Data Year:</b>	2015				<b>Pk Co Re Mc:</b>	Z
<b>Inventory Year:</b>	2023				<b>Pk Co Re Units:</b>	PD
<b>Inventory Year 2:</b>	23				<b>Pk Co Unc:</b>	
<b>Pollutant Code:</b>	VOC				<b>Pk Co Units:</b>	PD
<b>Is Colorado Hap:</b>	FALSE				<b>Pk O3:</b>	
<b>Is Criteria:</b>	TRUE				<b>Pk O3 Mc:</b>	Z
<b>Is EPCRA Only:</b>	FALSE				<b>Pk O3 Re:</b>	
<b>Is Hap:</b>	FALSE				<b>Pk O3 Re Mc:</b>	Z
<b>NEI Pollutant ID:</b>	VOC				<b>Pk O3 Re Units:</b>	PD
<b>Ozone Depleting:</b>	FALSE				<b>Pk O3 Unc:</b>	
<b>Estim:</b>	2.585958				<b>Pk O3 Units:</b>	PD
<b>Estim Mc:</b>	Z				<b>EMIS Pot:</b>	
<b>Estim Unc:</b>	2.585958				<b>Pot Mc:</b>	
<b>Estim Units:</b>	TY				<b>Pot Unc:</b>	
<b>Limit1:</b>					<b>Pot Unc Mc:</b>	
<b>Limit1 Mc:</b>					<b>Pot Unc Units:</b>	
<b>Limit1 Units:</b>					<b>Pot Units:</b>	
<b>Limit2:</b>					<b>Re Estim:</b>	2.585958
<b>Limit2 Mc:</b>					<b>Re Estim Mc:</b>	Z



Map Key	Number of Records	Direction	Distance (mi/ft)	Elev/Diff (ft)	Site	DB
Limit2 Units:				Re ESTIM Units:		TY
Pollutant Name:		VOLATILE ORGANIC COMPOUNDS				
<u>Stack</u>						
Site ID:	0439			Plume Height:	15	
Stack ID:	001			Rough Terrain Ind:		
State FIPS:	08			Diameter:	0.0	
County FIPS:	014			Diameter Meter:	0.0	
Data Year:	2015			Geo Origin:	plant	
Inventory Year:	2023			Height:	0.0	
Inventory Year 2:	23			Height Meter:	0.0	
Apcd Stack ID:	014-0439-S001			Horiz Dat:	2	
Cem Recorder Flag:				Lining Code:		
Distance:				Acc Units:	4	
Exit Gas Flow Rate:	0.0			Accuracy:	30.0	
Exit Gas Temp:	70.0			Method Code:	I2	
Exit Gas Kelvin:	294.0			Pt Lin Area:	P	
Gas Velocity:	0.0			Src Scale:	2	
Gas Meters Sec:	0.0			Latitude:	395517.9764	
Bldg Height:	0			Longitude:	1050528.5558	
Bldg Length:	0			Type Code:	F	
Bldg Width:	0			UTM Horiz:	492.2	
Stack Height:	0			UTM Vert:	4419.066	
NEI Em Rls Pt Typ:	1			Vert Meas:	1648.74	
NEI Exit Gas Flow:	0.0			UTM Zone:	13.0	
NEI Horiz Mc:	019			X Coord:	-105.09126549999999	
NEI Ref Pt Code:	105			Y Coord:	39.92166011111111	
Emission Release Desc:	3 UNDERGROUND GASOLINE TANKS					
Description:	Elevation source: 3DEP 1/3 arc-second					
Description Category:	PC					
Stack Type:	FUGITIVE EMISSIONS, NO STACK EXISTS					
<u>Stack Pollutant</u>						
Site ID:	0439			Pk Co:		
Stack ID:	001			Pk Co Mc:	Z	
State Fips:	08			Pk Co Re:		
County Fip:	014			Pk Co Re Mc:	Z	
Data Year:	2015			Pk Co Re Units:	PD	
Inventory Year:	2023			Pk Co Unc:		
Inventory Year 2:	23			Pk Co Units:	PD	
Pollutant Code:	VOC			Pk O3:		
Is Colorado Hap:	FALSE			Pk O3 Mc:	Z	
Is Criteria:	TRUE			Pk O3 Re:		
Is Epcra Only:	FALSE			Pk O3 Re Mc:	Z	
Is Hap:	FALSE			Pk O3 Re Units:	PD	
Ozone Depleting:	FALSE			Pk O3 Unc:		
Estim:	2.585958			Pk O3 Units:	PD	
Estim Mc:	Z			Pot:		
Estim Unc:	2.585958			Pot Mc:		
Estim Units:	TY			Pot Unc:		
Limit1:				Pot Unc Mc:		
Limit1 Mc:				Pot Unc Units:		
Limit1 Units:				Pot Units:		
Limit2:				Re Estim:	2.585958	
Limit2 Mc:				Re Estim Mc:	Z	
Limit2 Units:				Re Estim Units:	TY	
Pollutant Name:		VOLATILE ORGANIC COMPOUNDS				

371

6 of 8

S

0.04 /  
214.005,409.12 /  
405Circle K Store #2709873  
425 N Hwy 287  
Broomfield CO 80020

LUST TRUST

Facility ID: 6571  
TtlAmtAppvdForReim 13047Event ID: 2345  
Release Date: 4/12/1994

1783

[erisinfo.com](https://erisinfo.com) | Environmental Risk Information Services

Order No: 23040400482



Map Key	Number of Records	Direction	Distance (mi/ft)	Elev/Diff (ft)	Site	DB
: <b>UST Tank Count:</b> <b>AST Tank count:</b> <b>County:</b> Broomfield						
<a href="#">371</a>	7 of 8	S	0.04 / 214.00	5,409.12 / 405	Circle K Store #2709873 425 N Hwy 287 Broomfield CO 80020	LUST TRUST
<b>Facility ID:</b> 6571 <b>Event ID:</b> 11429 <b>TtlAmtAppvdForReim</b> 137254.41 <b>Release Date:</b> 3/31/2011 : <b>UST Tank Count:</b> <b>AST Tank count:</b> <b>County:</b> Broomfield						
<a href="#">371</a>	8 of 8	S	0.04 / 214.00	5,409.12 / 405	Circle K Store #2709873 425 N Hwy 287 Broomfield CO 80020	LUST TRUST
<b>Facility ID:</b> 6571 <b>Event ID:</b> 10088 <b>TtlAmtAppvdForReim</b> 45554.94 <b>Release Date:</b> 5/22/2006 : <b>UST Tank Count:</b> <b>AST Tank count:</b> <b>County:</b> Broomfield						
<a href="#">372</a>	1 of 1	S	0.14 / 764.45	5,418.61 / 415	BESTOP INC 2100 W MIDWAY BLVD BOULDER CO 80020	RCRA NON GEN
<b>EPA Handler ID:</b> COR000202770 <b>Gen Status Universe:</b> No Report <b>Contact Name:</b> ROBERT ANDERSON <b>Contact Address:</b> 2100 W MIDWAY BLVD , , BOULDER , CO, 80020 , US <b>Contact Phone No and Ext:</b> 303-464-2560 <b>Contact Email:</b> <b>Contact Country:</b> US <b>County Name:</b> BOULDER <b>EPA Region:</b> 08 <b>Land Type:</b> Private <b>Receive Date:</b> 20011210 <b>Location Latitude:</b> <b>Location Longitude:</b>						
<b><u>Violation/Evaluation Summary</u></b>						
<b>Note:</b> NO RECORDS: As of Jan 2023, there are no Compliance Monitoring and Enforcement (violation) records associated with this facility (EPA ID).						
<b><u>Handler Summary</u></b>						
<b>Importer Activity:</b> No <b>Mixed Waste Generator:</b> No <b>Transporter Activity:</b> No <b>Transfer Facility:</b> No <b>Onsite Burner Exemption:</b> No <b>Furnace Exemption:</b> No <b>Underground Injection Activity:</b> No <b>Commercial TSD:</b> No <b>Used Oil Transporter:</b> No <b>Used Oil Transfer Facility:</b> No <b>Used Oil Processor:</b> No <b>Used Oil Refiner:</b> No						



Map Key	Number of Records	Direction	Distance (mi/ft)	Elev/Diff (ft)	Site	DB
Used Oil Burner:		No				
Used Oil Market Burner:		No				
Used Oil Spec Marketer:		No				
<b><u>Hazardous Waste Handler Details</u></b>						
Sequence No:		1				
Receive Date:		20011210				
Handler Name:		BESTOP INC				
Source Type:		Notification				
Federal Waste Generator Code:		N				
Generator Code Description:		Not a Generator, Verified				
<b><u>Owner/Operator Details</u></b>						
Owner/Operator Ind:		Current Owner			Street No:	
Type:		Private			Street 1:	PO BOX 307
Name:		BESTOP INC			Street 2:	
Date Became Current:		18000101			City:	BROOMFIELD
Date Ended Current:					State:	CO
Phone:		303-465-1755			Country:	
Source Type:		Notification			Zip Code:	80038
<a href="#">373</a>	1 of 1	N	0.02 / 83.32	5,072.33 / 68	LVI ENVIRONMENTAL SERVICES, INC.* 2515 N. MAIN ST. LONGMONT CO 80501	ASBESTOS
Permit:		08BO2956N			Source Lat:	
Permit Beg:		08/20/08			Source Lon:	
Begin Date:		09/15/08			Source County:	BOULDER
End Date:		09/16/08			Elevation:	
Project:		ASBESTOS ABATEMENT PROJECT			Linear Feet:	
Projec Len:					Sq Feet:	370
Owner Name:					Drums:	
Location:						
<a href="#">374</a>	1 of 1	S	0.27 / 1,405.97	5,387.17 / 383	Cowboy Cleaners 1305 W 4th Ave BROOMFIELD CO 80020	VCP
File No:		010522-1			Project Active:	
Site No:					Received Date:	
ID:					Content Type:	
Review Due Dt:					Created:	
Extension:					Modified:	
Actual Review Dt:					Expr1000:	
REM Start Due Dt:					Project ID Admin:	
REM Comp Due Dt:					Acreage:	
Actual Cost:					ID (REST):	263
Rebate:					FID (REST):	946
Tax Credit:					Received Dt (REST):	5/21/2001, 7:00 PM
App Type:					County (REST):	BROOMFIELD
App Status:					Latitude:	39.921452
Land Use Zoning:					Longitude:	-105.085281
Residences:					X:	-105.08528100000233
Jobs:					Y:	39.921452000001814
Public View:						
Site:						
Address:						
City:						
ZIP Code:						
Site (REST):		Cowboy Cleaners				
Address (REST):		1305 W 4th Ave				
City (REST):		BROOMFIELD				



Map Key	Number of Records	Direction	Distance (mi/ft)	Elev/Diff (ft)	Site	DB
Zip Code (REST):		80020				
Data Source:		Colorado Environmental Records Search (REST Service): CDPHE Colorado VCUP Layer				
<u>REST Site Detail(s)</u>						
Project Ac:	0				Land Use:	
Acreage:	1				Modified:	1501459200000
Actual Rev:	1044316800000				Modified Dt:	2017-07-31 24:00:00 UTC
Actual Rev Dt:	2003-02-04 24:00:00 UTC				Rebate:	0
Actual Cos:	2000				Received D Dt:	2001-05-22 24:00:00 UTC
Application:	NAD				Rem Comp D:	
Applicat 1:	APPROVAL				Rem Comp D Dt:	1970-01-01 24:00:00 UTC
Content Type:	Application				Rem Start:	
Created:	1494288000000				Rem Start Dt:	1970-01-01 24:00:00 UTC
Created Dt:	2017-05-09 24:00:00 UTC				Review Due:	994377600000
Extension:	578				Review Due Dt:	2001-07-06 24:00:00 UTC
<a href="#">375</a>	1 of 1	S	0.39 / 2,043.84	5,431.94 / 428	STORAGE TECHNOLOGY CORPORATION 2400 INDUSTRIAL LN BROOMFIELD CO 80020	RCRA CORRACTS
EPA Handler ID:		COD053373510				
Gen Status Universe:		No Report				
Contact Name:		PAUL EMERSON				
Contact Address:		2270 S 88TH ST MD N5 , , LOUISVILLE , CO, 80027 , US				
Contact Phone No and Ext:		303-673-4355				
Contact Email:						
Contact Country:		US				
County Name:		BOULDER				
EPA Region:		08				
Land Type:		Other				
Receive Date:		19800814				
Location Latitude:		39.921614				
Location Longitude:		-105.102838				
<u>Event/Area Details</u>						
Area Name:		ENTIRE FACILITY				
Event Code:		CA831OM				
Corrective Action Event Descri:		OTHER REPORT RECEIVED				
Actual Date of Event:		20150427				
Orig Sched Event Date:						
New Sched Event Date:						
Best Date:		20150427				
Groundwater Release Indicator:		Yes				
Soil Release Indicator:		Yes				
Air Release Indicator:						
Surface Waste Release Ind:						
Event Responsible Agency:		S				
Area Name:		ENTIRE FACILITY				
Event Code:		CA831OM				
Corrective Action Event Descri:		OTHER REPORT RECEIVED				
Actual Date of Event:		20160415				
Orig Sched Event Date:						
New Sched Event Date:						
Best Date:		20160415				
Groundwater Release Indicator:		Yes				
Soil Release Indicator:		Yes				
Air Release Indicator:						
Surface Waste Release Ind:						
Event Responsible Agency:		S				
Area Name:		ENTIRE FACILITY				
Event Code:		CA834OM				



<b>Map Key</b>	<b>Number of Records</b>	<b>Direction</b>	<b>Distance (mi/ft)</b>	<b>Elev/Diff (ft)</b>	<b>Site</b>	<b>DB</b>
<b>Corrective Action Event Descri:</b>		OTHER REPORT APPROVED				
<b>Actual Date of Event:</b>		20141113				
<b>Orig Sched Event Date:</b>						
<b>New Sched Event Date:</b>						
<b>Best Date:</b>		20141113				
<b>Groundwater Release Indicator:</b>		Yes				
<b>Soil Release Indicator:</b>		Yes				
<b>Air Release Indicator:</b>						
<b>Surface Waste Release Ind:</b>						
<b>Event Responsible Agency:</b>		S				
<b>Area Name:</b>		ENTIRE FACILITY				
<b>Event Code:</b>		CA834OM				
<b>Corrective Action Event Descri:</b>		OTHER REPORT APPROVED				
<b>Actual Date of Event:</b>		20160903				
<b>Orig Sched Event Date:</b>						
<b>New Sched Event Date:</b>						
<b>Best Date:</b>		20160903				
<b>Groundwater Release Indicator:</b>		Yes				
<b>Soil Release Indicator:</b>		Yes				
<b>Air Release Indicator:</b>						
<b>Surface Waste Release Ind:</b>						
<b>Event Responsible Agency:</b>		S				
<b>Area Name:</b>		ENTIRE FACILITY				
<b>Event Code:</b>		CA831OM				
<b>Corrective Action Event Descri:</b>		OTHER REPORT RECEIVED				
<b>Actual Date of Event:</b>		20140314				
<b>Orig Sched Event Date:</b>						
<b>New Sched Event Date:</b>						
<b>Best Date:</b>		20140314				
<b>Groundwater Release Indicator:</b>		Yes				
<b>Soil Release Indicator:</b>		Yes				
<b>Air Release Indicator:</b>						
<b>Surface Waste Release Ind:</b>						
<b>Event Responsible Agency:</b>		S				
<b>Area Name:</b>		ENTIRE FACILITY				
<b>Event Code:</b>		CA831OM				
<b>Corrective Action Event Descri:</b>		OTHER REPORT RECEIVED				
<b>Actual Date of Event:</b>		20131017				
<b>Orig Sched Event Date:</b>						
<b>New Sched Event Date:</b>						
<b>Best Date:</b>		20131017				
<b>Groundwater Release Indicator:</b>		Yes				
<b>Soil Release Indicator:</b>		Yes				
<b>Air Release Indicator:</b>						
<b>Surface Waste Release Ind:</b>						
<b>Event Responsible Agency:</b>		S				
<b>Area Name:</b>		ENTIRE FACILITY				
<b>Event Code:</b>		CA834OM				
<b>Corrective Action Event Descri:</b>		OTHER REPORT APPROVED				
<b>Actual Date of Event:</b>		20151014				
<b>Orig Sched Event Date:</b>						
<b>New Sched Event Date:</b>						
<b>Best Date:</b>		20151014				
<b>Groundwater Release Indicator:</b>		Yes				
<b>Soil Release Indicator:</b>		Yes				
<b>Air Release Indicator:</b>						
<b>Surface Waste Release Ind:</b>						
<b>Event Responsible Agency:</b>		S				
<b>Area Name:</b>		ENTIRE FACILITY				
<b>Event Code:</b>		CA100				
<b>Corrective Action Event Descri:</b>		INVESTIGATION IMPOSITION				
<b>Actual Date of Event:</b>		20120312				
<b>Orig Sched Event Date:</b>						
<b>New Sched Event Date:</b>						



Map Key	Number of Records	Direction	Distance (mi/ft)	Elev/Diff (ft)	Site	DB
<hr/>						
<b>Best Date:</b>		20120312				
<b>Groundwater Release Indicator:</b>		Yes				
<b>Soil Release Indicator:</b>		Yes				
<b>Air Release Indicator:</b>						
<b>Surface Waste Release Ind:</b>						
<b>Event Responsible Agency:</b>		S				
<b>Area Name:</b>		ENTIRE FACILITY				
<b>Event Code:</b>		CA070YE				
<b>Corrective Action Event Descri:</b>		DETERMINATION OF NEED FOR AN INVESTIGATION-INVESTIGATION IS NECESSARY				
<b>Actual Date of Event:</b>		20141113				
<b>Orig Sched Event Date:</b>						
<b>New Sched Event Date:</b>						
<b>Best Date:</b>		20141113				
<b>Groundwater Release Indicator:</b>		Yes				
<b>Soil Release Indicator:</b>		Yes				
<b>Air Release Indicator:</b>						
<b>Surface Waste Release Ind:</b>						
<b>Event Responsible Agency:</b>		S				
<b>Area Name:</b>		ENTIRE FACILITY				
<b>Event Code:</b>		CA831OM				
<b>Corrective Action Event Descri:</b>		OTHER REPORT RECEIVED				
<b>Actual Date of Event:</b>		20141107				
<b>Orig Sched Event Date:</b>						
<b>New Sched Event Date:</b>						
<b>Best Date:</b>		20141107				
<b>Groundwater Release Indicator:</b>		Yes				
<b>Soil Release Indicator:</b>		Yes				
<b>Air Release Indicator:</b>						
<b>Surface Waste Release Ind:</b>						
<b>Event Responsible Agency:</b>		S				
<b>Area Name:</b>		ENTIRE FACILITY				
<b>Event Code:</b>		CA834OM				
<b>Corrective Action Event Descri:</b>		OTHER REPORT APPROVED				
<b>Actual Date of Event:</b>		20140327				
<b>Orig Sched Event Date:</b>						
<b>New Sched Event Date:</b>						
<b>Best Date:</b>		20140327				
<b>Groundwater Release Indicator:</b>		Yes				
<b>Soil Release Indicator:</b>		Yes				
<b>Air Release Indicator:</b>						
<b>Surface Waste Release Ind:</b>						
<b>Event Responsible Agency:</b>		S				
<b>Area Name:</b>		ENTIRE FACILITY				
<b>Event Code:</b>		CA831OM				
<b>Corrective Action Event Descri:</b>		OTHER REPORT RECEIVED				
<b>Actual Date of Event:</b>		20151009				
<b>Orig Sched Event Date:</b>						
<b>New Sched Event Date:</b>						
<b>Best Date:</b>		20151009				
<b>Groundwater Release Indicator:</b>		Yes				
<b>Soil Release Indicator:</b>		Yes				
<b>Air Release Indicator:</b>						
<b>Surface Waste Release Ind:</b>						
<b>Event Responsible Agency:</b>		S				
<b>Area Name:</b>		ENTIRE FACILITY				
<b>Event Code:</b>		CA834OM				
<b>Corrective Action Event Descri:</b>		OTHER REPORT APPROVED				
<b>Actual Date of Event:</b>		20131224				
<b>Orig Sched Event Date:</b>						
<b>New Sched Event Date:</b>						
<b>Best Date:</b>		20131224				
<b>Groundwater Release Indicator:</b>		Yes				
<b>Soil Release Indicator:</b>		Yes				
<b>Air Release Indicator:</b>						



Map Key	Number of Records	Direction	Distance (mi/ft)	Elev/Diff (ft)	Site	DB
<hr/>						
Surface Waste Release Ind:						
Event Responsible Agency:		S				
Area Name:		ENTIRE FACILITY				
Event Code:		CA834OM				
Corrective Action Event Descri:		OTHER REPORT APPROVED				
Actual Date of Event:		20150506				
Orig Sched Event Date:						
New Sched Event Date:						
Best Date:		20150506				
Groundwater Release Indicator:		Yes				
Soil Release Indicator:		Yes				
Air Release Indicator:						
Surface Waste Release Ind:						
Event Responsible Agency:		S				
Area Name:		ENTIRE FACILITY				
Event Code:		CA834OM				
Corrective Action Event Descri:		OTHER REPORT APPROVED				
Actual Date of Event:		20160503				
Orig Sched Event Date:						
New Sched Event Date:						
Best Date:		20160503				
Groundwater Release Indicator:		Yes				
Soil Release Indicator:		Yes				
Air Release Indicator:						
Surface Waste Release Ind:						
Event Responsible Agency:		S				
Area Name:		ENTIRE FACILITY				
Event Code:		CA831OM				
Corrective Action Event Descri:		OTHER REPORT RECEIVED				
Actual Date of Event:		20160903				
Orig Sched Event Date:						
New Sched Event Date:						
Best Date:		20160903				
Groundwater Release Indicator:		Yes				
Soil Release Indicator:		Yes				
Air Release Indicator:						
Surface Waste Release Ind:						
Event Responsible Agency:		S				
<hr/>						
<u>Violation/Evaluation Summary</u>						
Note:		VIOLATION or UNDETERMINED: There are VIOLATION or UNDETERMINED details or records associated with this facility (EPA ID) in the Compliance Monitoring and Enforcement table dated Jan, 2023.				
<hr/>						
<u>Violation Details</u>						
Found Violation:		Yes				
Citation:						
Violation Short Description:		Generators - General				
Violation Type:		262.A				
Violation Determined Date:		19850912				
Scheduled Compliance Date:		19861114				
Return to Compliance:		Observed				
Actual Return to Compl:		19861114				
Violation Responsible Agency:		State				
<hr/>						
<u>Enforcement Details</u>						
Enforcement Type:		210				
Enforcement Type Description:		INITIAL 3008(A) COMPLIANCE				
Enforcement Action Date:		19860724				
Enf Disposition Status:						
Disposition Status Date:						



Map Key	Number of Records	Direction	Distance (mi/ft)	Elev/Diff (ft)	Site	DB
<b>Enforcement Lead Agency:</b> <b>Proposed Penalty Amount:</b> <b>Final Amount:</b> <b>Paid Amount:</b>		State				
<b><u>Violation Details</u></b>						
<b>Found Violation:</b>		Yes				
<b>Citation:</b>						
<b>Violation Short Description:</b>		Generators - General				
<b>Violation Type:</b>		262.A				
<b>Violation Determined Date:</b>		19851101				
<b>Scheduled Compliance Date:</b>		19870105				
<b>Return to Compliance:</b>		Observed				
<b>Actual Return to Compl:</b>		19861219				
<b>Violation Responsible Agency:</b>		State				
<b><u>Enforcement Details</u></b>						
<b>Enforcement Type:</b>		310				
<b>Enforcement Type Description:</b>		FINAL 3008(A) COMPLIANCE ORDER				
<b>Enforcement Action Date:</b>		19861205				
<b>Enf Disposition Status:</b>						
<b>Disposition Status Date:</b>						
<b>Enforcement Lead Agency:</b>		State				
<b>Proposed Penalty Amount:</b>						
<b>Final Amount:</b>						
<b>Paid Amount:</b>						
<b><u>Violation Details</u></b>						
<b>Found Violation:</b>		Yes				
<b>Citation:</b>						
<b>Violation Short Description:</b>		Generators - General				
<b>Violation Type:</b>		262.A				
<b>Violation Determined Date:</b>		19840426				
<b>Scheduled Compliance Date:</b>		19840928				
<b>Return to Compliance:</b>		Observed				
<b>Actual Return to Compl:</b>		19840928				
<b>Violation Responsible Agency:</b>		EPA				
<b><u>Enforcement Details</u></b>						
<b>Enforcement Type:</b>		120				
<b>Enforcement Type Description:</b>		WRITTEN INFORMAL				
<b>Enforcement Action Date:</b>		19840827				
<b>Enf Disposition Status:</b>						
<b>Disposition Status Date:</b>						
<b>Enforcement Lead Agency:</b>		EPA				
<b>Proposed Penalty Amount:</b>						
<b>Final Amount:</b>						
<b>Paid Amount:</b>						
<b><u>Evaluation Details</u></b>						
<b>Evaluation Start Date:</b>		19850912				
<b>Evaluation Type Description:</b>		COMPLIANCE EVALUATION INSPECTION ON-SITE				
<b>Violation Short Description:</b>		Generators - General				
<b>Return to Compliance Date:</b>		19861219				
<b>Evaluation Agency:</b>		State				
<b>Evaluation Start Date:</b>		19850912				
<b>Evaluation Type Description:</b>		COMPLIANCE EVALUATION INSPECTION ON-SITE				



Map Key	Number of Records	Direction	Distance (mi/ft)	Elev/Diff (ft)	Site	DB
Violation Short Description:		Generators - General				
Return to Compliance Date:		19861114				
Evaluation Agency:		State				
Evaluation Start Date:		19840426				
Evaluation Type Description:		COMPLIANCE EVALUATION INSPECTION ON-SITE				
Violation Short Description:		Generators - General				
Return to Compliance Date:		19840928				
Evaluation Agency:		EPA				
Evaluation Start Date:		19860715				
Evaluation Type Description:		COMPLIANCE SCHEDULE EVALUATION				
Violation Short Description:						
Return to Compliance Date:						
Evaluation Agency:		State				
<u>Handler Summary</u>						
Importer Activity:		No				
Mixed Waste Generator:		No				
Transporter Activity:		No				
Transfer Facility:		No				
Onsite Burner:		No				
Smelting, Melting and Refining:		No				
Underground Injection Control:		No				
Commercial TSD:		No				
Used Oil Transporter:		No				
Used Oil Transfer Facility:		No				
Used Oil Processor:		No				
Used Oil Refiner:		No				
Used Oil Burner:		No				
Used Oil Market Burner:		No				
Used Oil Spec Marketer:		No				
<u>Hazardous Waste Handler Details</u>						
Sequence No:		1				
Receive Date:		19800814				
Handler Name:		STORAGE TECHNOLOGY CORPORATION				
Federal Waste Generator Code:		N				
Generator Code Description:		Not a Generator, Verified				
Source Type:		Notification				
<u>Waste Code Details</u>						
Hazardous Waste Code:		D001				
Waste Code Description:		IGNITABLE WASTE				
Hazardous Waste Code:		F002				
Waste Code Description:		THE FOLLOWING SPENT HALOGENATED SOLVENTS: TETRACHLOROETHYLENE, METHYLENE CHLORIDE, TRICHLOROETHYLENE, 1,1,1-TRICHLOROETHANE, CHLOROBENZENE, 1,1,2-TRICHLORO-1,2,2-TRIFLUOROETHANE, ORTHO-DICHLOROBENZENE, TRICHLOROFLUOROMETHANE, AND 1,1,2, TRICHLOROETHANE; ALL SPENT SOLVENT MIXTURES/BLENDS CONTAINING, BEFORE USE, A TOTAL OF TEN PERCENT OR MORE (BY VOLUME) OF ONE OR MORE OF THE ABOVE HALOGENATED SOLVENTS OR THOSE SOLVENTS LISTED IN F001, F004, AND F005; AND STILL BOTTOMS FROM THE RECOVERY OF THESE SPENT SOLVENTS AND SPENT SOLVENT MIXTURES.				
Hazardous Waste Code:		F006				
Waste Code Description:		WASTEWATER TREATMENT SLUDGES FROM ELECTROPLATING OPERATIONS, EXCEPT FROM THE FOLLOWING PROCESSES: (1) SULFURIC ACID ANODIZING OF ALUMINUM; (2) TIN PLATING ON CARBON STEEL; (3) ZINC PLATING (SEGREGATED BASIS) ON CARBON STEEL; (4) ALUMINUM OR ZINC-ALUMINUM PLATING ON CARBON STEEL; (5) CLEANING/STRIPPING ASSOCIATED WITH TIN, ZINC, AND ALUMINUM PLATING ON CARBON STEEL; AND (6) CHEMICAL ETCHING AND MILLING OF ALUMINUM.				
Hazardous Waste Code:		F001				
Waste Code Description:		THE FOLLOWING SPENT HALOGENATED SOLVENTS USED IN DEGREASING: TETRACHLOROETHYLENE,				



Map Key	Number of Records	Direction	Distance (mi/ft)	Elev/Diff (ft)	Site	DB
					TRICHLORETHYLENE, METHYLENE CHLORIDE, 1,1,1-TRICHLOROETHANE, CARBON TETRACHLORIDE AND CHLORINATED FLUOROCARBONS; ALL SPENT SOLVENT MIXTURES/BLENDS USED IN DEGREASING CONTAINING, BEFORE USE, A TOTAL OF TEN PERCENT OR MORE (BY VOLUME) OF ONE OR MORE OF THE ABOVE HALOGENATED SOLVENTS OR THOSE SOLVENTS LISTED IN F002, F004, AND F005; AND STILL BOTTOMS FROM THE RECOVERY OF THESE SPENT SOLVENTS AND SPENT SOLVENT MIXTURES.	
<b>Hazardous Waste Code:</b>		F003				
<b>Waste Code Description:</b>		THE FOLLOWING SPENT NONHALOGENATED SOLVENTS: XYLENE, ACETONE, ETHYL ACETATE, ETHYL BENZENE, ETHYL ETHER, METHYL ISOBUTYL KETONE, N-BUTYL ALCOHOL, CYCLOHEXANONE, AND METHANOL; ALL SPENT SOLVENT MIXTURES/BLENDS CONTAINING, BEFORE USE, ONLY THE ABOVE SPENT NONHALOGENATED SOLVENTS; AND ALL SPENT SOLVENT MIXTURES/BLENDS CONTAINING, BEFORE USE, ONE OR MORE OF THE ABOVE NONHALOGENATED SOLVENTS, AND A TOTAL OF TEN PERCENT OR MORE (BY VOLUME) OF ONE OR MORE OF THOSE SOLVENTS LISTED IN F001, F002, F004, AND F005; AND STILL BOTTOMS FROM THE RECOVERY OF THESE SPENT SOLVENTS AND SPENT SOLVENT MIXTURES.				
<b>Hazardous Waste Code:</b>		F009				
<b>Waste Code Description:</b>		SPENT STRIPPING AND CLEANING BATH SOLUTIONS FROM ELECTROPLATING OPERATIONS IN WHICH CYANIDES ARE USED IN THE PROCESS.				

<a href="#">376</a>	1 of 5	N	0.05 / 266.37	5,072.01 / 68	Amerigas 12620 N 107th St Longmont 80504 CO	AST
<b>Facility ID:</b>	447			<b>Fac Name (CDLE):</b>	Amerigas	
<b>FacName (OPS):</b>	Amerigas			<b>Address (CDLE):</b>	12620 N 107th St	
<b>FacType (OPS):</b>	Retail			<b>City (CDLE):</b>	Longmont	
<b>Fac Category (OPS):</b>	LPG Only			<b>Zip (CDLE):</b>	80504	
<b>Lat/Long (OPS):</b>	40.203551 -105.102349			<b>County (CDLE):</b>	Boulder	
<b>Address (OPS):</b>	12620 N 107th St			<b>State (CDLE):</b>	CO	
<b>City (OPS):</b>	Longmont			<b>Latitude (CDLE):</b>	40.203551	
<b>County (OPS):</b>	Boulder			<b>Longitude (CDLE):</b>	-105.102349	
<b>Fac Name (COSTIS):</b>	Amerigas			<b>County (COSTIS):</b>	Boulder	
<b>Fac Type (CDLE):</b>	Retail			<b>Zip Code (OPS):</b>	80504	
<b>FacCategory(CDLE):</b>	LPG Only			<b>State (OPS):</b>	CO	
<b>Address (COSTIS):</b>	12620 N 107th St Longmont 80504					
<b>Data Source(s):</b>	Colorado Storage Tank Information System (COSTIS) (As of 18 October, 2021); Colorado Department of Labor and Employment (CDLE); Oil & Public Safety(OPS) Regulated Storage Tanks					

#### Facility Information (CDLE)

<b>Count of Tank Tag:</b>	0	<b>Accnt Holdr Name:</b>	Amerigas
<b>No. Dispensers:</b>	0	<b>Type:</b>	Retail
<b>Owner ID:</b>	OWNR-20543		

#### Owner Information (CDLE)

<b>Contact Name:</b>	Amerigas	<b>Last Name:</b>	Amerigas
<b>First Name:</b>		<b>Company Name:</b>	Amerigas
<b>Middle Init:</b>			
<b>Address:</b>	39241 Hwy 24 W, Lake George, CO 80827		
<b>Comment:</b>	Chad is Area 60 Field Safety Mgr		
<b>Contact Name:</b>	Steve Cless	<b>Last Name:</b>	Cless
<b>First Name:</b>	Steve	<b>Company Name:</b>	
<b>Middle Init:</b>			
<b>Address:</b>			
<b>Comment:</b>	Chad is Area 60 Field Safety Mgr		

#### AST Tanks (COSTIS) (As of 18 October, 2021)

<b>Tank ID:</b>	38894	<b>Owner ID:</b>	20543
<b>Tank Tag:</b>	447-3	<b>Tank Owner:</b>	
<b>Tank Type Desc:</b>	LPG-AG	<b>County:</b>	Boulder
<b>Tank Count:</b>	46668	<b>Product Name:</b>	LPG



Map Key	Number of Records	Direction	Distance (mi/ft)	Elev/Diff (ft)	Site	DB
<b>Capacity:</b>	1000					
<b>Facility Owner:</b>		Amerigas				
<b>Facility Name Address:</b>		Amerigas 12620 N 107th St Longmont 80504				
<b>Tank ID:</b>	1435			<b>Owner ID:</b>	20543	
<b>Tank Tag:</b>	'447-1			<b>Tank Owner:</b>		
<b>Tank Type Desc:</b>	AST			<b>County:</b>	Boulder	
<b>Tank Count:</b>	46668			<b>Product Name:</b>	Kerosene	
<b>Capacity:</b>	1000					
<b>Facility Owner:</b>		Amerigas				
<b>Facility Name Address:</b>		Amerigas 12620 N 107th St Longmont 80504				
<b>Tank ID:</b>	36167			<b>Owner ID:</b>	20543	
<b>Tank Tag:</b>	'447-2			<b>Tank Owner:</b>		
<b>Tank Type Desc:</b>	LPG-AG-BULK			<b>County:</b>	Boulder	
<b>Tank Count:</b>	46668			<b>Product Name:</b>	LPG	
<b>Capacity:</b>	18000					
<b>Facility Owner:</b>		Amerigas				
<b>Facility Name Address:</b>		Amerigas 12620 N 107th St Longmont 80504				
<b>Tank ID:</b>	38895			<b>Owner ID:</b>	20543	
<b>Tank Tag:</b>	'447-4			<b>Tank Owner:</b>		
<b>Tank Type Desc:</b>	LPG-AG			<b>County:</b>	Boulder	
<b>Tank Count:</b>	46668			<b>Product Name:</b>	LPG	
<b>Capacity:</b>	1000					
<b>Facility Owner:</b>		Amerigas				
<b>Facility Name Address:</b>		Amerigas 12620 N 107th St Longmont 80504				

#### AST Tanks 1 (CDLE)

<b>Tank Tag:</b>	447-2	<b>Tank Wall Type:</b>	
<b>Tank Type:</b>	LPG-AG-BULK	<b>Piping System:</b>	
<b>Tank Status:</b>	Permanently Closed	<b>Piping Type:</b>	
<b>Capacity:</b>	18000	<b>Piping Wall Type:</b>	
<b>Install Date:</b>		<b>Tank Material:</b>	
<b>Date Closed:</b>	9/12/2013	<b>Piping Material:</b>	
<b>Product Type/Name:</b>	LPG	<b>Overfill Preven:</b>	

#### AST Tanks 2 (CDLE)

<b>Closure Meth ID:</b>	Removed	<b>CP Test Date:</b>	
<b>Unregulated:</b>	FALSE	<b>No Fee:</b>	Yes
<b>Last Used Date:</b>		<b>Pipe Reldet Date:</b>	
<b>Del Prohib Date:</b>		<b>Backfill Mat Desc:</b>	
<b>Spill Protected:</b>		<b>Bfill DrtCvr Amt:</b>	0
<b>Spl Container Size:</b>	0	<b>Manifold:</b>	No
<b>Spl Protection Dt:</b>		<b>Tm Name:</b>	
<b>Spl Container Mfg:</b>		<b>Registration Date:</b>	
<b>Spl Container Mdel:</b>		<b>Compartment:</b>	FALSE
<b>Tank Reld Meth1 ID:</b>		<b>Cpmet:</b>	No
<b>Tank Lining Date:</b>		<b>Invault:</b>	FALSE
<b>Anch Method Desc:</b>			
<b>Pipe Reld Meth1 ID:</b>			

#### AST Tanks 1 (CDLE)

<b>Tank Tag:</b>	447-4	<b>Tank Wall Type:</b>	
<b>Tank Type:</b>	LPG-AG	<b>Piping System:</b>	
<b>Tank Status:</b>	Permanently Closed	<b>Piping Type:</b>	
<b>Capacity:</b>	1000	<b>Piping Wall Type:</b>	
<b>Install Date:</b>		<b>Tank Material:</b>	
<b>Date Closed:</b>	9/12/2013	<b>Piping Material:</b>	
<b>Product Type/Name:</b>	LPG	<b>Overfill Preven:</b>	



Map Key	Number of Records	Direction	Distance (mi/ft)	Elev/Diff (ft)	Site	DB
<b><u>AST Tanks 2 (CDLE)</u></b>						
Closure Meth ID:	Removed			CP Test Date:		
Unregulated:	FALSE			No Fee:	Yes	
Last Used Date:				Pipe Reldet Date:		
Del Prohib Date:				Backfill Mat Desc:		
Spill Protected:				Bfill DrtCvr Amt:	0	
Spl Container Size:	0			Manifold:	No	
Spl Protection Dt:				Tm Name:		
Spl Container Mfg:				Registration Date:		
Spl Container Mdel:				Compartment:	FALSE	
Tank Reld Meth1 ID:				Cpmet:	No	
Tank Lining Date:				Invault:	FALSE	
Anch Method Desc:						
Pipe Reld Meth1 ID:						
<b><u>AST Tanks 1 (CDLE)</u></b>						
Tank Tag:	447-1			Tank Wall Type:		
Tank Type:	AST			Piping System:		
Tank Status:	Permanently Closed			Piping Type:	Other	
Capacity:	1000			Piping Wall Type:	None	
Install Date:	1/1/1983			Tank Material:	Unknown	
Date Closed:				Piping Material:	Unknown	
Product Type/Name:	Kerosene			Overfill Preven:		
<b><u>AST Tanks 2 (CDLE)</u></b>						
Closure Meth ID:				CP Test Date:		
Unregulated:	FALSE			No Fee:	No	
Last Used Date:				Pipe Reldet Date:		
Del Prohib Date:				Backfill Mat Desc:		
Spill Protected:				Bfill DrtCvr Amt:	0	
Spl Container Size:	0			Manifold:	No	
Spl Protection Dt:				Tm Name:		
Spl Container Mfg:				Registration Date:		
Spl Container Mdel:				Compartment:	FALSE	
Tank Reld Meth1 ID:				Cpmet:	No	
Tank Lining Date:				Invault:	FALSE	
Anch Method Desc:						
Pipe Reld Meth1 ID:						
<b><u>AST Tanks 1 (CDLE)</u></b>						
Tank Tag:	447-3			Tank Wall Type:		
Tank Type:	LPG-AG			Piping System:		
Tank Status:	Permanently Closed			Piping Type:		
Capacity:	1000			Piping Wall Type:		
Install Date:				Tank Material:		
Date Closed:	9/12/2013			Piping Material:		
Product Type/Name:	LPG			Overfill Preven:		
<b><u>AST Tanks 2 (CDLE)</u></b>						
Closure Meth ID:	Removed			CP Test Date:		
Unregulated:	FALSE			No Fee:	Yes	
Last Used Date:				Pipe Reldet Date:		
Del Prohib Date:				Backfill Mat Desc:		
Spill Protected:				Bfill DrtCvr Amt:	0	
Spl Container Size:	0			Manifold:	No	
Spl Protection Dt:				Tm Name:		
Spl Container Mfg:				Registration Date:		
Spl Container Mdel:				Compartment:	FALSE	
Tank Reld Meth1 ID:				Cpmet:	No	



Map Key	Number of Records	Direction	Distance (mi/ft)	Elev/Diff (ft)	Site	DB
Tank Lining Date:				Invault:	FALSE	
Anch Method Desc:						
Pipe Reld Meth1 ID:						

**Oil & Public Safety Regulated Storage Tank Details**

No of Tanks: 0

**Oil & Public Safety Regulated Storage Tanks (COSTIS)**

<b>Tank Tag:</b>	447-1	<b>Piping System:</b>	
<b>Tank Status:</b>	Permanently Closed	<b>Piping Material:</b>	Unknown
<b>Tank Type:</b>	AST	<b>Piping Wall Type:</b>	None
<b>Facility Type:</b>	Retail	<b>City:</b>	Longmont
<b>Installation Date:</b>	1/1/1983	<b>County:</b>	Boulder
<b>Closure Date:</b>		<b>Facility Name:</b>	Amerigas
<b>Capacity Gallons :</b>	1000	<b>Address:</b>	12620 N 107th St
<b>Product:</b>	Kerosene	<b>Facility Category:</b>	LPG Only
<b>Tank Material:</b>	Unknown	<b>Tank Name:</b>	TNK-009835
<b>Tank Wall Type:</b>		<b>ZIP Code:</b>	80504
<b>Piping Type:</b>	Other		
<b>Overfill Preven:</b>			

<b>Tank Tag:</b>	447-4	<b>Piping System:</b>	
<b>Tank Status:</b>	Permanently Closed	<b>Piping Material:</b>	
<b>Tank Type:</b>	LPG-AG	<b>Piping Wall Type:</b>	
<b>Facility Type:</b>	Retail	<b>City:</b>	Longmont
<b>Installation Date:</b>		<b>County:</b>	Boulder
<b>Closure Date:</b>	9/12/2013	<b>Facility Name:</b>	Amerigas
<b>Capacity Gallons :</b>	1000	<b>Address:</b>	12620 N 107th St
<b>Product:</b>	LPG	<b>Facility Category:</b>	LPG Only
<b>Tank Material:</b>		<b>Tank Name:</b>	TNK-009838
<b>Tank Wall Type:</b>		<b>ZIP Code:</b>	80504
<b>Piping Type:</b>			
<b>Overfill Preven:</b>			

<b>Tank Tag:</b>	447-2	<b>Piping System:</b>	
<b>Tank Status:</b>	Permanently Closed	<b>Piping Material:</b>	
<b>Tank Type:</b>	LPG-AG-BULK	<b>Piping Wall Type:</b>	
<b>Facility Type:</b>	Retail	<b>City:</b>	Longmont
<b>Installation Date:</b>		<b>County:</b>	Boulder
<b>Closure Date:</b>	9/12/2013	<b>Facility Name:</b>	Amerigas
<b>Capacity Gallons :</b>	18000	<b>Address:</b>	12620 N 107th St
<b>Product:</b>	LPG	<b>Facility Category:</b>	LPG Only
<b>Tank Material:</b>		<b>Tank Name:</b>	TNK-009836
<b>Tank Wall Type:</b>		<b>ZIP Code:</b>	80504
<b>Piping Type:</b>			
<b>Overfill Preven:</b>			

<b>Tank Tag:</b>	447-3	<b>Piping System:</b>	
<b>Tank Status:</b>	Permanently Closed	<b>Piping Material:</b>	
<b>Tank Type:</b>	LPG-AG	<b>Piping Wall Type:</b>	
<b>Facility Type:</b>	Retail	<b>City:</b>	Longmont
<b>Installation Date:</b>		<b>County:</b>	Boulder
<b>Closure Date:</b>	9/12/2013	<b>Facility Name:</b>	Amerigas
<b>Capacity Gallons :</b>	1000	<b>Address:</b>	12620 N 107th St
<b>Product:</b>	LPG	<b>Facility Category:</b>	LPG Only
<b>Tank Material:</b>		<b>Tank Name:</b>	TNK-009837
<b>Tank Wall Type:</b>		<b>ZIP Code:</b>	80504
<b>Piping Type:</b>			
<b>Overfill Preven:</b>			

**AST Owner (COSTIS) (As of 18 October, 2021)**

<b>Owner ID:</b>	20543	<b>Address1:</b>	39241 Hwy 24 W
------------------	-------	------------------	----------------



Map Key	Number of Records	Direction	Distance (mi/ft)	Elev/Diff (ft)	Site	DB
First Name:	Amerigas				City:	Lake George
Middle Init:					State:	CO
Last Name:					County:	Park
Full Name:					Zip Code:	80827

<a href="#">376</a>	2 of 5	N	0.05 / 266.37	5,072.01 / 68	Right Of Way 12620 N 107th St Longmont 80502 CO	TANKS
Facility ID:	14365			Facility Name (OPS):	Right Of Way	
Facility Name (CDLE):	Right Of Way			Address (OPS):	12620 N 107th St	
Address (CDLE):	12620 N 107th St			City (OPS):	Longmont	
City (CDLE):	Longmont			Zip Code (OPS):	80502	
Zip (CDLE):	80502			County (OPS):	Boulder	
County (CDLE):	Boulder			State (OPS):	CO	
State (CDLE):	CO			Latitude (OPS):	40.203551	
Latitude (CDLE):	40.203551			Longitude (OPS):	-105.102349	
Longitude (CDLE):	-105.102349			Lat/Long (OPS):	40.203551 -105.102349	
Fac Type (CDLE):	Non-Retail			Facility Type (OPS):	Non-Retail	
Fac Category (CDLE):	LPG Only			Fac Category (OPS):	LPG Only	
Facility Name (COSTIS):	Right Of Way					
Address (COSTIS):	12620 N 107th St Longmont 80502					
County (COSTIS):	Boulder					
Data Source(s):	Colorado Storage Tank Information System (COSTIS) (As of 18 October, 2021); Colorado Department of Labor and Employment (CDLE); Oil & Public Safety(OPS) Regulated Storage Tanks					

#### Facility Information (CDLE)

Owner ID:	OWNR-17752	Count of Tank Tag:	0
Type :	Non-Retail	No. Dispensers:	0
Account Holder Name:	City Of Longmont - Water/wastewater Utilities		

#### Owner Information (CDLE)

Contact Name:	City Of Longmont - Water/wastewater Utilities
Company Name:	City Of Longmont - Water/wastewater Utilities
Last Name:	City Of Longmont - Water/wastewater Utilities
First Name:	
Middle Init:	
Address:	100 S Sherman St, Longmont, CO 80501
Comment:	

#### Tanks (COSTIS) (As of 18 October, 2021)

Tank ID:	37601	Owner ID:	17752
Tank Tag:	'14365-2	Tank Owner:	
Tank Type Desc:	LPG	County:	Boulder
Tank Count:	46668	Product Name:	LPG
Capacity:	1000		
Facility Owner:	City Of Longmont - Water/wastewater Utilities		
Facility Name Address:	Right Of Way 12620 N 107th St Longmont 80502		
Tank ID:	37602	Owner ID:	17752
Tank Tag:	'14365-3	Tank Owner:	
Tank Type Desc:	LPG	County:	Boulder
Tank Count:	46668	Product Name:	LPG
Capacity:	1000		
Facility Owner:	City Of Longmont - Water/wastewater Utilities		
Facility Name Address:	Right Of Way 12620 N 107th St Longmont 80502		
Tank ID:	37600	Owner ID:	17752
Tank Tag:	'14365-1	Tank Owner:	
Tank Type Desc:	LPG	County:	Boulder
Tank Count:	46668	Product Name:	LPG
Capacity:	1000		



Map Key	Number of Records	Direction	Distance (mi/ft)	Elev/Diff (ft)	Site	DB
---------	-------------------	-----------	------------------	----------------	------	----

Facility Owner:	City Of Longmont - Water/wastewater Utilities
Facility Name Address:	Right Of Way 12620 N 107th St Longmont 80502

**Tanks 1 (CDLE)**

Tank Tag:	14365-2	Product Type/Name:	LPG
Tank Type:	LPG	Tank Material:	
Tank Status:	Permanently Closed	Tank Wall Type:	
Capacity:	1000	Piping System:	
Install Date:	3/22/1986	Piping Type:	
Date Closed:	2/5/2009	Piping Material:	
Overfill Preven:		Piping Wall Type:	

**Tanks 2 (CDLE)**

Closure Meth ID:	Removed	No Fee:	Yes
Unregulated:	FALSE	Anchor Meth Desc:	
Last Used Date:	2/5/2009	Pipe Reldet Date:	
Del Prohib Date:		Backfill Mat Desc:	
Spill Protected:		Bfill DrtCover Amt:	0
Spl Container Size:	0	Manifold:	No
Spl Protection Dt:		Registration Date:	
Spl Container Mfg:		Compartment:	FALSE
Spl Container Mdel:		Cpmet:	No
Tank Reld Meth1 ID:		Expr1012:	
Tank Lining Date:		Invault:	FALSE
CP Test Date:			
Pipe Reld Meth1 ID:			

**Tanks 1 (CDLE)**

Tank Tag:	14365-3	Product Type/Name:	LPG
Tank Type:	LPG	Tank Material:	
Tank Status:	Permanently Closed	Tank Wall Type:	
Capacity:	1000	Piping System:	
Install Date:	3/22/1986	Piping Type:	
Date Closed:	2/5/2009	Piping Material:	
Overfill Preven:		Piping Wall Type:	

**Tanks 2 (CDLE)**

Closure Meth ID:	Removed	No Fee:	Yes
Unregulated:	FALSE	Anchor Meth Desc:	
Last Used Date:	2/5/2009	Pipe Reldet Date:	
Del Prohib Date:		Backfill Mat Desc:	
Spill Protected:		Bfill DrtCover Amt:	0
Spl Container Size:	0	Manifold:	No
Spl Protection Dt:		Registration Date:	
Spl Container Mfg:		Compartment:	FALSE
Spl Container Mdel:		Cpmet:	No
Tank Reld Meth1 ID:		Expr1012:	
Tank Lining Date:		Invault:	FALSE
CP Test Date:			
Pipe Reld Meth1 ID:			

**Tanks 1 (CDLE)**

Tank Tag:	14365-1	Product Type/Name:	LPG
Tank Type:	LPG	Tank Material:	
Tank Status:	Permanently Closed	Tank Wall Type:	
Capacity:	1000	Piping System:	
Install Date:	3/22/1986	Piping Type:	
Date Closed:	2/5/2009	Piping Material:	



Map Key	Number of Records	Direction	Distance (mi/ft)	Elev/Diff (ft)	Site	DB
---------	-------------------	-----------	------------------	----------------	------	----

Overfill Preven:

Piping Wall Type:

**Tanks 2 (CDLE)**

Closure Meth ID: Removed  
 Unregulated: FALSE  
 Last Used Date: 2/5/2009  
 Del Prohib Date:  
 Spill Protected:  
 Spl Container Size: 0  
 Spl Protection Dt:  
 Spl Container Mfg:  
 Spl Container Mdel:  
 Tank Reld Meth1 ID:  
 Tank Lining Date:  
 CP Test Date:  
 Pipe Reld Meth1 ID:

No Fee: Yes  
 Anchor Meth Desc:  
 Pipe Reldet Date:  
 Backfill Mat Desc:  
 Bfill DrtCover Amt: 0  
 Manifold: No  
 Registration Date:  
 Compartment: FALSE  
 Cpmet: No  
 Expr1012:  
 Invault: FALSE

**Oil & Public Safety Regulated Storage Tanks (COSTIS)**

Tank Tag: 14365-1  
 Tank Status: Permanently Closed  
 Tank Type: LPG  
 Facility Type: Non-Retail  
 Facility Category: LPG Only  
 Installation Date: 3/22/1986  
 Closure Date: 2/5/2009  
 Capacity Gallons : 1000  
 Overfill Preven:  
 Product: LPG  
 Tank Material:

Tank Wall Type:  
 Piping Type:  
 Piping System:  
 Piping Material:  
 Piping Wall Type:  
 City: Longmont  
 County: Boulder  
 Facility Name: Right Of Way  
 Address: 12620 N 107th St  
 Tank Name: TNK-029278  
 ZIP Code: 80502

Tank Tag: 14365-3  
 Tank Status: Permanently Closed  
 Tank Type: LPG  
 Facility Type: Non-Retail  
 Facility Category: LPG Only  
 Installation Date: 3/22/1986  
 Closure Date: 2/5/2009  
 Capacity Gallons : 1000  
 Overfill Preven:  
 Product: LPG  
 Tank Material:

Tank Wall Type:  
 Piping Type:  
 Piping System:  
 Piping Material:  
 Piping Wall Type:  
 City: Longmont  
 County: Boulder  
 Facility Name: Right Of Way  
 Address: 12620 N 107th St  
 Tank Name: TNK-029280  
 ZIP Code: 80502

Tank Tag: 14365-2  
 Tank Status: Permanently Closed  
 Tank Type: LPG  
 Facility Type: Non-Retail  
 Facility Category: LPG Only  
 Installation Date: 3/22/1986  
 Closure Date: 2/5/2009  
 Capacity Gallons : 1000  
 Overfill Preven:  
 Product: LPG  
 Tank Material:

Tank Wall Type:  
 Piping Type:  
 Piping System:  
 Piping Material:  
 Piping Wall Type:  
 City: Longmont  
 County: Boulder  
 Facility Name: Right Of Way  
 Address: 12620 N 107th St  
 Tank Name: TNK-029279  
 ZIP Code: 80502

**Tank Owner (COSTIS) (As of 18 October, 2021)**

Owner ID: 17752  
 First Name:  
 Middle Init:  
 Last Name: City Of Longmont - Water/wastewater Utilities  
 Full Name: City Of Longmont - Water/wastewater Utilities;

Address1: 100 S Sherman St  
 City: Longmont  
 State: CO  
 County: Boulder  
 Zip Code: 80501



Map Key	Number of Records	Direction	Distance (mi/ft)	Elev/Diff (ft)	Site	DB
---------	-------------------	-----------	------------------	----------------	------	----

#### Oil & Public Safety Regulated Storage Tank Details

No of Tanks: 0

<a href="#">376</a>	3 of 5	N	0.05 / 266.37	5,072.01 / 68	Amerigas 12620 N 107th St Longmont 80504 CO	DTNK
---------------------	--------	---	---------------	---------------	---	------

#### Delisted Underground Storage Tanks

<b>Facility ID:</b>	447	<b>Fac Name (COSTIS):</b>	Amerigas
<b>Facility Name (OPS):</b>	Amerigas	<b>Address (COSTIS):</b>	12620 N 107th St Longmont 80504
<b>Facility Type (OPS):</b>	Retail	<b>County (COSTIS):</b>	Boulder
<b>Fac Category (OPS):</b>	LPG Only	<b>Fac Type (CDLE):</b>	Retail
<b>Address (OPS):</b>	12620 N 107th St	<b>Fac Category (CDLE):</b>	LPG Only
<b>City (OPS):</b>	Longmont	<b>Latitude (CDLE):</b>	40.203551
<b>Zip Code (OPS):</b>	80504	<b>Longitude (CDLE):</b>	-105.102349
<b>Lat/Long (OPS):</b>	40.203551, -105.102349		
<b>Data Source(s):</b>			

Colorado Storage Tank Information System (COSTIS); Colorado Department of Labor and Employment (CDLE); Oil & Public Safety(OPS) Regulated Storage Tanks

<a href="#">376</a>	4 of 5	N	0.05 / 266.37	5,072.01 / 68	Right Of Way 12620 N 107th St Longmont 80502 CO	LST
---------------------	--------	---	---------------	---------------	---	-----

<b>Facility ID:</b>	14365	<b>Fac Name(CDLE):</b>	Right Of Way
<b>Event ID:</b>		<b>Address(CDLE):</b>	12620 N 107th St
<b>Facility Name(OPS):</b>	Right Of Way	<b>Fac Type(CDLE):</b>	Non-Retail
<b>Facility Type(OPS):</b>	Non-Retail	<b>Fac Category(CDLE):</b>	LPG Only
<b>Fac Category(OPS):</b>	LPG Only	<b>City(CDLE):</b>	Longmont
<b>Address(OPS):</b>	12620 N 107th St	<b>Zip(CDLE):</b>	80502
<b>City(OPS):</b>	Longmont	<b>County(CDLE):</b>	Boulder
<b>Zip Code(OPS):</b>	80502	<b>State(CDLE):</b>	CO
<b>County(OPS):</b>	Boulder	<b>Latitude(CDLE):</b>	40.203551
<b>State(OPS):</b>	CO	<b>Longitude(CDLE):</b>	-105.102349
<b>Lat Long(OPS):</b>	40.203551 -105.102349		
<b>Fac Name(COSTIS):</b>	Right Of Way		
<b>Address (COSTIS):</b>	12620 N 107th St Longmont 80502		
<b>County (COSTIS):</b>	Boulder		
<b>Original Source:</b>	Colorado Storage Tank Information System (COSTIS) (As of 18 October, 2021); Colorado Department of Labor and Employment (CDLE); Oil & Public Safety(OPS) Regulated Storage Tanks; OPS Petroleum Release Events in Colorado - Petroleum Release Events		

**Owner ID:** 17752  
**Owner Name:** City Of Longmont - Water/wastewater Utilities;

#### Events (CDLE) (As of 17 January, 2023)

<b>Event ID:</b>	6240	<b>Proj. Closure Date:</b>	
<b>Alt Event ID:</b>		<b>Category:</b>	
<b>Status:</b>	Closed	<b>Sardonyx ID:</b>	
<b>UST Tank Count:</b>	0	<b>MTBE Classifica:</b>	Pathway Eliminated
<b>AST Tank Count:</b>	0	<b>Sum of Reimbur Amt:</b>	64851.33
<b>Source of Release:</b>		<b>Reviewer Full Name:</b>	John Gould
<b>Cause of Release:</b>		<b>Logged On:</b>	1/27/1998
<b>Confirm Rel Dt:</b>	10/7/1997	<b>Logged By:</b>	
<b>Site Name:</b>	Right Of Way		
<b>Loc Addr:</b>			
<b>Loc Addr2:</b>			
<b>Loc Addr3:</b>			
<b>Aka Name:</b>	Intersection Hwy 287 & Hwy 66 Main St & Ute Pass		



Map Key	Number of Records	Direction	Distance (mi/ft)	Elev/Diff (ft)	Site	DB
---------	----------------------	-----------	---------------------	-------------------	------	----

Aka Loc Addr:

**Reimbursement Application (CDLE) (As of 17 January, 2023)**

<b>Rap ID:</b>	RAP-25464	<b>Eligibil Type Desc:</b>	Property Owner
<b>Protest ID:</b>		<b>Rap Payee Type ID:</b>	
<b>Rap Status:</b>	Paid	<b>Reimbursement Req:</b>	32403.13
<b>Application Type:</b>	State Lead	<b>Total Reimburse:</b>	32403.13
<b>User Group Name:</b>		<b>Max Amt Reduction:</b>	2000000
<b>FPR Date:</b>	6/30/2008	<b>PSTC Date:</b>	
<b>Protest Amount:</b>			
<b>Payee:</b>	CDOT		
<b>Cap Status:</b>	Approved		
<b>Spec Cond:</b>			
<b>Note:</b>	Colorado Department of Labor and Employment (CDLE)		

<b>Rap ID:</b>	RAP-5168	<b>Eligibil Type Desc:</b>	Property Owner
<b>Protest ID:</b>		<b>Rap Payee Type ID:</b>	
<b>Rap Status:</b>	Paid	<b>Reimbursement Req:</b>	0
<b>Application Type:</b>	Original	<b>Total Reimburse:</b>	0
<b>User Group Name:</b>		<b>Max Amt Reduction:</b>	
<b>FPR Date:</b>	6/15/2001	<b>PSTC Date:</b>	6/15/2001
<b>Protest Amount:</b>			
<b>Payee:</b>	CDOT		
<b>Cap Status:</b>	Approved		
<b>Spec Cond:</b>			
<b>Note:</b>	Colorado Department of Labor and Employment (CDLE)		

<b>Rap ID:</b>	RAP-8531	<b>Eligibil Type Desc:</b>	Property Owner
<b>Protest ID:</b>		<b>Rap Payee Type ID:</b>	
<b>Rap Status:</b>	Paid	<b>Reimbursement Req:</b>	32448.2
<b>Application Type:</b>	LUST Trust	<b>Total Reimburse:</b>	32448.2
<b>User Group Name:</b>		<b>Max Amt Reduction:</b>	
<b>FPR Date:</b>		<b>PSTC Date:</b>	
<b>Protest Amount:</b>			
<b>Payee:</b>	CDOT		
<b>Cap Status:</b>	Approved		
<b>Spec Cond:</b>			
<b>Note:</b>	Colorado Department of Labor and Employment (CDLE)		

**Facility (CDLE) (As of 17 January, 2023)**

<b>Owner Costis ID:</b>	OWNR-17752	<b>Type:</b>	Non-Retail
<b>No of Active Tanks:</b>	0	<b>Facility Owner:</b>	City Of Longmont - Water/wastewater Utilities
<b>No of Metred Prod:</b>	0		

**Events (COSTIS) (As of 18 October, 2021)**

<b>Event ID:</b>	6240	<b>Log Date:</b>	1/27/1998
<b>Process Status Name:</b>	Closed		
<b>Site Name:</b>	Right Of Way		
<b>Facility Name:</b>			
<b>Address:</b>	12620 N 107th St Longmont CO 80502		
<b>Loc Address:</b>	12620 North 107th St Longmont 80502		
<b>Loc City:</b>	Longmont		
<b>Loc County:</b>	Boulder		

**Reimbursement Application (COSTIS) (As of 18 October, 2021)**

<b>RAP ID:</b>	8531	<b>Event ID:</b>	6240
<b>Facility ID:</b>	14365	<b>PSTC Date:</b>	
<b>Payee Name:</b>	CDOT		
<b>RAP ID:</b>	5168	<b>Event ID:</b>	6240



Map Key	Number of Records	Direction	Distance (mi/ft)	Elev/Diff (ft)	Site	DB
Facility ID:	14365				PSTC Date:	6/15/2001
Payee Name:		CDOT				
RAP ID:	25464				Event ID:	6240
Facility ID:	14365				PSTC Date:	
Payee Name:		CDOT				
<b><u>OPS Regulated Storage Tanks</u></b>						
No of Tanks:	0					
<b><u>OPS Petroleum Release Events in Colorado - Petroleum Release Events</u></b>						
Event ID:	6240				Phone:	303-318-4357
Release No:	REL-009916				City:	Longmont
Status:	Closed				Zip:	80502
Release Date:	10/7/1997				State:	CO
Closure Date:	9/7/2007				County:	Boulder
NFA Type:	Tier I				Latitude:	40.203551
Release Cause:					Longitude:	-105.102349
Reimbursement Total:					Latitude Longitude:	40.203551, -105.102349
Contact:	John Gould					
Release Source:						
Site Name:	Right Of Way					
Address:	12620 N 107th St					
Email:	cdle_ops_public_record_center@state.co.us					
Link :	https://socgov18.force.com/s/release/a183h000003KXpu					
<a href="#">376</a>	5 of 5	N	0.05 / 266.37	5,072.01 / 68	Right Of Way 12620 N 107th St Longmont CO 80502	LUST TRUST
Facility ID:	14365				Event ID:	6240
TtlAmtAppvdForReim :	64851.33				Release Date:	10/7/1997
UST Tank Count:					AST Tank count:	
County:	Boulder					
<a href="#">377</a>	1 of 1	S	0.17 / 892.60	5,417.75 / 414	SUN CHEMICAL CORP - GPI DIVISION 2135 ABBOTT AVE BROOMFIELD CO 80020	RCRA NON GEN
EPA Handler ID:	COD085277754					
Gen Status Universe:	No Report					
Contact Name:	PETER AITORO					
Contact Address:	PO BOX 671 , , BROOMFIELD , CO, 80020 , US					
Contact Phone No and Ext:	201-933-4500					
Contact Email:						
Contact Country:	US					
County Name:	BOULDER					
EPA Region:	08					
Land Type:	Other					
Receive Date:	19800811					
Location Latitude:						
Location Longitude:						
<b><u>Violation/Evaluation Summary</u></b>						
Note:	NO RECORDS: As of Jan 2023, there are no Compliance Monitoring and Enforcement (violation) records associated with this facility (EPA ID).					



Map Key	Number of Records	Direction	Distance (mi/ft)	Elev/Diff (ft)	Site	DB
<b><u>Handler Summary</u></b>						
<b>Importer Activity:</b>	No					
<b>Mixed Waste Generator:</b>	No					
<b>Transporter Activity:</b>	No					
<b>Transfer Facility:</b>	No					
<b>Onsite Burner Exemption:</b>	No					
<b>Furnace Exemption:</b>	No					
<b>Underground Injection Activity:</b>	No					
<b>Commercial TSD:</b>	No					
<b>Used Oil Transporter:</b>	No					
<b>Used Oil Transfer Facility:</b>	No					
<b>Used Oil Processor:</b>	No					
<b>Used Oil Refiner:</b>	No					
<b>Used Oil Burner:</b>	No					
<b>Used Oil Market Burner:</b>	No					
<b>Used Oil Spec Marketer:</b>	No					
<b><u>Hazardous Waste Handler Details</u></b>						
<b>Sequence No:</b>	1					
<b>Receive Date:</b>	19800811					
<b>Handler Name:</b>	SUN CHEMICAL CORP - GPI DIVISION					
<b>Source Type:</b>	Notification					
<b>Federal Waste Generator Code:</b>	N					
<b>Generator Code Description:</b>	Not a Generator, Verified					
<b><u>Waste Code Details</u></b>						
<b>Hazardous Waste Code:</b>	D001					
<b>Waste Code Description:</b>	IGNITABLE WASTE					
<b>Hazardous Waste Code:</b>	D005					
<b>Waste Code Description:</b>	BARIUM					
<b>Hazardous Waste Code:</b>	F003					
<b>Waste Code Description:</b>	THE FOLLOWING SPENT NONHALOGENATED SOLVENTS: XYLENE, ACETONE, ETHYL ACETATE, ETHYL BENZENE, ETHYL ETHER, METHYL ISOBUTYL KETONE, N-BUTYL ALCOHOL, CYCLOHEXANONE, AND METHANOL; ALL SPENT SOLVENT MIXTURES/BLENDS CONTAINING, BEFORE USE, ONLY THE ABOVE SPENT NONHALOGENATED SOLVENTS; AND ALL SPENT SOLVENT MIXTURES/BLENDS CONTAINING, BEFORE USE, ONE OR MORE OF THE ABOVE NONHALOGENATED SOLVENTS, AND A TOTAL OF TEN PERCENT OR MORE (BY VOLUME) OF ONE OR MORE OF THOSE SOLVENTS LISTED IN F001, F002, F004, AND F005; AND STILL BOTTOMS FROM THE RECOVERY OF THESE SPENT SOLVENTS AND SPENT SOLVENT MIXTURES.					
<b>Hazardous Waste Code:</b>	K086					
<b>Waste Code Description:</b>	SOLVENT WASHES AND SLUDGES, CAUSTIC WASHES AND SLUDGES, OR WATER WASHES AND SLUDGES FROM CLEANING TUBS AND EQUIPMENT USED IN THE FORMULATION OF INK FROM PIGMENTS, DRIERS, SOAPS, AND STABILIZERS CONTAINING CHROMIUM AND LEAD.					
<b>Hazardous Waste Code:</b>	U220					
<b>Waste Code Description:</b>	BENZENE, METHYL- (OR) TOLUENE					
<b>Hazardous Waste Code:</b>	D000					
<b>Waste Code Description:</b>	DESCRIPTION					
<b>Hazardous Waste Code:</b>	D002					
<b>Waste Code Description:</b>	CORROSIVE WASTE					
<b>Hazardous Waste Code:</b>	F002					
<b>Waste Code Description:</b>	THE FOLLOWING SPENT HALOGENATED SOLVENTS: TETRACHLOROETHYLENE, METHYLENE CHLORIDE, TRICHLOROETHYLENE, 1,1,1-TRICHLOROETHANE, CHLOROBENZENE, 1,1,2-TRICHLORO-1,2,2-TRIFLUOROETHANE, ORTHO-DICHLOROBENZENE, TRICHLOROFLUOROMETHANE, AND 1,1,2, TRICHLOROETHANE; ALL SPENT SOLVENT MIXTURES/BLENDS CONTAINING, BEFORE USE, A TOTAL OF TEN PERCENT OR MORE (BY VOLUME) OF ONE OR MORE OF THE ABOVE HALOGENATED SOLVENTS OR THOSE SOLVENTS LISTED IN F001, F004, AND F005; AND STILL BOTTOMS FROM THE RECOVERY OF THESE SPENT SOLVENTS AND SPENT SOLVENT MIXTURES.					



Map Key	Number of Records	Direction	Distance (mi/ft)	Elev/Diff (ft)	Site	DB
<b>Hazardous Waste Code:</b>		F005				
<b>Waste Code Description:</b>		THE FOLLOWING SPENT NONHALOGENATED SOLVENTS: TOLUENE, METHYL ETHYL KETONE, CARBON DISULFIDE, ISOBUTANOL, PYRIDINE, BENZENE, 2-ETHOXYETHANOL, AND 2-NITROPROPANE; ALL SPENT SOLVENT MIXTURES/BLENDS CONTAINING, BEFORE USE, A TOTAL OF TEN PERCENT OR MORE (BY VOLUME) OF ONE OR MORE OF THE ABOVE NONHALOGENATED SOLVENTS OR THOSE SOLVENTS LISTED IN F001, F002, OR F004; AND STILL BOTTOMS FROM THE RECOVERY OF THESE SPENT SOLVENTS AND SPENT SOLVENT MIXTURES.				
<b>Hazardous Waste Code:</b>		P030				
<b>Waste Code Description:</b>		CYANIDES (SOLUBLE CYANIDE SALTS), NOT OTHERWISE SPECIFIED				
<b>Owner/Operator Details</b>						
<b>Owner/Operator Ind:</b>	Current Owner			<b>Street No:</b>		
<b>Type:</b>	Private			<b>Street 1:</b>	200 PARK AVENUE - PANAM BLDG	
<b>Name:</b>	SUN CHEMICAL CORP			<b>Street 2:</b>		
<b>Date Became Current:</b>	18000101			<b>City:</b>	NEW YORK	
<b>Date Ended Current:</b>				<b>State:</b>	NY	
<b>Phone:</b>	212-986-5500			<b>Country:</b>		
<b>Source Type:</b>	Notification			<b>Zip Code:</b>	10166	
<b>Owner/Operator Ind:</b>	Current Operator			<b>Street No:</b>		
<b>Type:</b>	Private			<b>Street 1:</b>	200 PARK AVENUE - PANAM BLDG	
<b>Name:</b>	SUN CHEMICAL CORP			<b>Street 2:</b>		
<b>Date Became Current:</b>				<b>City:</b>	NEW YORK	
<b>Date Ended Current:</b>				<b>State:</b>	NY	
<b>Phone:</b>	212-986-5500			<b>Country:</b>		
<b>Source Type:</b>	Notification			<b>Zip Code:</b>	10166	
<a href="#">378</a>	1 of 4	N	0.06 / 311.59	5,073.15 / 69	SB WATERHOUSE INC. 12626 107TH ST. LONGMONT CO	ASBESTOS
<b>Permit:</b>	15BO2625D			<b>Source Lat:</b>		
<b>Permit Beg:</b>	05/28/15			<b>Source Lon:</b>		
<b>Begin Date:</b>				<b>Source County:</b>		
<b>End Date:</b>				<b>Elevation:</b>	5074	
<b>Project:</b>	DEMOLITION PROJECT			<b>Linear Feet:</b>		
<b>Projec Len:</b>				<b>Sq Feet:</b>		
<b>Owner Name:</b>				<b>Drums:</b>		
<b>Location:</b>	12626 107TH ST., LONGMONT					
<a href="#">378</a>	2 of 4	N	0.06 / 311.59	5,073.15 / 69	SB WATERHOUSE INC. 12626 N. 107TH ST. LONGMONT CO	ASBESTOS
<b>Permit:</b>	15BO2687D			<b>Source Lat:</b>		
<b>Permit Beg:</b>	05/28/15			<b>Source Lon:</b>		
<b>Begin Date:</b>				<b>Source County:</b>		
<b>End Date:</b>				<b>Elevation:</b>	5074	
<b>Project:</b>	DEMOLITION PROJECT			<b>Linear Feet:</b>		
<b>Projec Len:</b>				<b>Sq Feet:</b>		
<b>Owner Name:</b>				<b>Drums:</b>		
<b>Location:</b>	12626 N. 107TH ST., LONGMONT					
<a href="#">378</a>	3 of 4	N	0.06 / 311.59	5,073.15 / 69	SB WATERHOUSE INC. 12626 N. 107TH ST. LONGMONT CO	ASBESTOS
<b>Permit:</b>	15BO2687D			<b>Source Lat:</b>		
<b>Permit Beg:</b>	05/28/15			<b>Source Lon:</b>		
<b>Begin Date:</b>				<b>Source County:</b>		
<b>End Date:</b>				<b>Elevation:</b>		
<b>Project:</b>	DEMOLITION PROJECT			<b>Linear Feet:</b>		



Map Key	Number of Records	Direction	Distance (mi/ft)	Elev/Diff (ft)	Site	DB
<div> <div> Projec Len: 28  Owner Name:  Location: 12626 N. 107TH ST., LONGMONT </div> <div> Sq Feet:  Drums: </div> </div>						
<a href="#">378</a>	4 of 4	N	0.06 / 311.59	5,073.15 / 69	SB WATERHOUSE INC. 12626 107TH ST. LONGMONT CO	ASBESTOS
<div> <div> Permit: 15BO2625D  Permit Beg: 05/28/15  Begin Date:  End Date:  Project: DEMOLITION PROJECT  Projec Len: 28  Owner Name:  Location: 12626 107TH ST., LONGMONT </div> <div> Source Lat:  Source Lon:  Source County:  Elevation:  Linear Feet:  Sq Feet:  Drums: </div> </div>						
<a href="#">379</a>	1 of 1	S	0.14 / 751.12	5,400.97 / 397	TARGET STORE #951 1660 W MIDWAY BLVD BROOMFIELD CO 80020	RCRA NON GEN
<div> <div> EPA Handler ID: CO0000324228  Gen Status Universe: No Report  Contact Name: JENNIFER RYMANOWSKI  Contact Address: 1000 , NICOLLET MALL TPN-0725 , , MINNEAPOLIS , MN, 55403 , US  Contact Phone No and Ext: 612-761-1417  Contact Email:  Contact Country: US  County Name: BOULDER  EPA Region: 08  Land Type: Private  Receive Date: 20150714  Location Latitude:  Location Longitude: </div> </div>						
<b><u>Violation/Evaluation Summary</u></b>						
<div> <div>Note:</div> <div>NO VIOLATIONS: All of the compliance records associated with this facility (EPA ID) indicate NO VIOLATIONS; Compliance Monitoring and Enforcement table dated Jan, 2023.</div> </div>						
<b><u>Evaluation Details</u></b>						
<div> <div> Evaluation Start Date: 20111116  Evaluation Type Description: COMPLIANCE EVALUATION INSPECTION ON-SITE  Violation Short Description:  Return to Compliance Date:  Evaluation Agency: State </div> </div>						
<b><u>Handler Summary</u></b>						
<div> <div> Importer Activity: No  Mixed Waste Generator: No  Transporter Activity: No  Transfer Facility: No  Onsite Burner Exemption: No  Furnace Exemption: No  Underground Injection Activity: No  Commercial TSD: No  Used Oil Transporter: No  Used Oil Transfer Facility: No  Used Oil Processor: No  Used Oil Refiner: No  Used Oil Burner: No  Used Oil Market Burner: No </div> </div>						



Map Key	Number of Records	Direction	Distance (mi/ft)	Elev/Diff (ft)	Site	DB
---------	-------------------	-----------	------------------	----------------	------	----

Used Oil Spec Marketer: No

#### Hazardous Waste Handler Details

Sequence No: 2  
 Receive Date: 20050404  
 Handler Name: TARGET STORE #951  
 Source Type: Notification  
 Federal Waste Generator Code: 3  
 Generator Code Description: Very Small Quantity Generator

#### Waste Code Details

Hazardous Waste Code: D002  
 Waste Code Description: CORROSIVE WASTE

#### Hazardous Waste Handler Details

Sequence No: 1  
 Receive Date: 19940519  
 Handler Name: TARGET T-951  
 Source Type: Notification  
 Federal Waste Generator Code: N  
 Generator Code Description: Not a Generator, Verified

#### Hazardous Waste Handler Details

Sequence No: 3  
 Receive Date: 20150714  
 Handler Name: TARGET STORE #951  
 Source Type: Notification  
 Federal Waste Generator Code: N  
 Generator Code Description: Not a Generator, Verified

#### Owner/Operator Details

Owner/Operator Ind:	Current Owner	Street No:	
Type:	Private	Street 1:	1660 W MIDWAY BLVD
Name:	TARGET	Street 2:	
Date Became Current:	18000101	City:	BROOMFIELD
Date Ended Current:		State:	CO
Phone:	303-466-2552	Country:	
Source Type:	Notification	Zip Code:	80020
Owner/Operator Ind:	Current Operator	Street No:	1000
Type:	Private	Street 1:	NICOLLET MALL TPN-0725
Name:	TARGET STORE #951	Street 2:	
Date Became Current:	20050404	City:	MINNEAPOLIS
Date Ended Current:		State:	MN
Phone:		Country:	US
Source Type:	Notification	Zip Code:	55403
Owner/Operator Ind:	Current Owner	Street No:	
Type:	Private	Street 1:	1660 W MIDWAY BLVD
Name:	TARGET	Street 2:	
Date Became Current:	18000202	City:	BROOMFIELD
Date Ended Current:		State:	CO
Phone:	303-466-2552	Country:	
Source Type:	Notification	Zip Code:	80020
Owner/Operator Ind:	Current Owner	Street No:	1000
Type:	Private	Street 1:	NICOLLET MALL TPN-0725
Name:	TARGET CORPORATION	Street 2:	



Map Key	Number of Records	Direction	Distance (mi/ft)	Elev/Diff (ft)	Site	DB
Date Became Current:	20050404				City:	MINNEAPOLIS
Date Ended Current:					State:	MN
Phone:					Country:	US
Source Type:	Notification				Zip Code:	55403

#### Historical Handler Details

Receive Dt:	19940519
Generator Code Description:	Not a Generator, Verified
Handler Name:	TARGET T-951
Receive Dt:	20050404
Generator Code Description:	Very Small Quantity Generator
Handler Name:	TARGET STORE #951

<a href="#">380</a>	1 of 1	S	0.18 / 954.83	5,394.67 / 391	APPLE MARYS LAUNDRY 300 NICKLE ST UNIT 23 BROOMFIELD CO 80020	RCRA NON GEN
---------------------	--------	---	------------------	-------------------	---	-----------------

EPA Handler ID:	COD981540982
Gen Status Universe:	No Report
Contact Name:	VERLYNN SMITH
Contact Address:	300 NICKLE ST UNIT 23 , , BROOMFIELD , CO, 80020 , US
Contact Phone No and Ext:	303-466-3280
Contact Email:	
Contact Country:	US
County Name:	ADAMS
EPA Region:	08
Land Type:	Other
Receive Date:	20001221
Location Latitude:	
Location Longitude:	

#### Violation/Evaluation Summary

**Note:** NO RECORDS: As of Jan 2023, there are no Compliance Monitoring and Enforcement (violation) records associated with this facility (EPA ID).

#### Handler Summary

Importer Activity:	No
Mixed Waste Generator:	No
Transporter Activity:	No
Transfer Facility:	No
Onsite Burner Exemption:	No
Furnace Exemption:	No
Underground Injection Activity:	No
Commercial TSD:	No
Used Oil Transporter:	No
Used Oil Transfer Facility:	No
Used Oil Processor:	No
Used Oil Refiner:	No
Used Oil Burner:	No
Used Oil Market Burner:	No
Used Oil Spec Marketer:	No

#### Hazardous Waste Handler Details

Sequence No:	1
Receive Date:	19860826
Handler Name:	APPLE MARY'S LAUNDRY
Source Type:	Notification
Federal Waste Generator Code:	2



Map Key	Number of Records	Direction	Distance (mi/ft)	Elev/Diff (ft)	Site	DB
---------	-------------------	-----------	------------------	----------------	------	----

Generator Code Description: Small Quantity Generator

**Hazardous Waste Handler Details**

Sequence No: 2  
 Receive Date: 20001221  
 Handler Name: APPLE MARYS LAUNDRY  
 Source Type: Notification  
 Federal Waste Generator Code: N  
 Generator Code Description: Not a Generator, Verified

**Waste Code Details**

Hazardous Waste Code: F002  
 Waste Code Description: THE FOLLOWING SPENT HALOGENATED SOLVENTS: TETRACHLOROETHYLENE, METHYLENE CHLORIDE, TRICHLOROETHYLENE, 1,1,1-TRICHLOROETHANE, CHLOROBENZENE, 1,1,2-TRICHLORO-1,2,2-TRIFLUOROETHANE, ORTHO-DICHLOROBENZENE, TRICHLOROFLUOROMETHANE, AND 1,1,2, TRICHLOROETHANE; ALL SPENT SOLVENT MIXTURES/BLENDS CONTAINING, BEFORE USE, A TOTAL OF TEN PERCENT OR MORE (BY VOLUME) OF ONE OR MORE OF THE ABOVE HALOGENATED SOLVENTS OR THOSE SOLVENTS LISTED IN F001, F004, AND F005; AND STILL BOTTOMS FROM THE RECOVERY OF THESE SPENT SOLVENTS AND SPENT SOLVENT MIXTURES.

**Owner/Operator Details**

Owner/Operator Ind:	Current Owner	Street No:	
Type:	Private	Street 1:	DATA NOT REQUESTED
Name:	PVMJ ENTERPRISES LTD	Street 2:	
Date Became Current:	18000101	City:	DATA NOT REQUESTED
Date Ended Current:		State:	CO
Phone:	999-999-9999	Country:	
Source Type:	Notification	Zip Code:	99999

**Historical Handler Details**

Receive Dt: 19860826  
 Generator Code Description: Small Quantity Generator  
 Handler Name: APPLE MARY'S LAUNDRY

<a href="#">381</a>	1 of 1	S	0.15 / 801.55	5,415.08 / 411	STORAGE TECHNOLOGY CORPORATION 2115 ABBOT ST & OTHERS BROOMFIELD CO 80020	RCRA NON GEN
---------------------	--------	---	---------------	----------------	---	-----------------

EPA Handler ID: COD000644211  
 Gen Status Universe: No Report  
 Contact Name: PAUL EMERSON  
 Contact Address: 2270 S 88TH STREET MD N5 , , LOUISVILLE , CO, 80027 , US  
 Contact Phone No and Ext: 303-673-4355  
 Contact Email:  
 Contact Country: US  
 County Name: BOULDER  
 EPA Region: 08  
 Land Type:  
 Receive Date: 19940118  
 Location Latitude:  
 Location Longitude:

**Violation/Evaluation Summary**

Note: NO RECORDS: As of Jan 2023, there are no Compliance Monitoring and Enforcement (violation) records associated with this facility (EPA ID).



Map Key	Number of Records	Direction	Distance (mi/ft)	Elev/Diff (ft)	Site	DB
---------	-------------------	-----------	------------------	----------------	------	----

#### Handler Summary

Importer Activity:	No
Mixed Waste Generator:	No
Transporter Activity:	No
Transfer Facility:	No
Onsite Burner Exemption:	No
Furnace Exemption:	No
Underground Injection Activity:	No
Commercial TSD:	No
Used Oil Transporter:	No
Used Oil Transfer Facility:	No
Used Oil Processor:	No
Used Oil Refiner:	No
Used Oil Burner:	No
Used Oil Market Burner:	No
Used Oil Spec Marketer:	No

#### Hazardous Waste Handler Details

Sequence No:	1
Receive Date:	19940118
Handler Name:	STORAGE TECHNOLOGY CORPORATION
Source Type:	Notification
Federal Waste Generator Code:	N
Generator Code Description:	Not a Generator, Verified

#### Waste Code Details

Hazardous Waste Code:	F001
Waste Code Description:	THE FOLLOWING SPENT HALOGENATED SOLVENTS USED IN DEGREASING: TETRACHLOROETHYLENE, TRICHLOROETHYLENE, METHYLENE CHLORIDE, 1,1,1-TRICHLOROETHANE, CARBON TETRACHLORIDE AND CHLORINATED FLUOROCARBONS; ALL SPENT SOLVENT MIXTURES/BLENDS USED IN DEGREASING CONTAINING, BEFORE USE, A TOTAL OF TEN PERCENT OR MORE (BY VOLUME) OF ONE OR MORE OF THE ABOVE HALOGENATED SOLVENTS OR THOSE SOLVENTS LISTED IN F002, F004, AND F005; AND STILL BOTTOMS FROM THE RECOVERY OF THESE SPENT SOLVENTS AND SPENT SOLVENT MIXTURES.
Hazardous Waste Code:	U112
Waste Code Description:	ACETIC ACID, ETHYL ESTER (I) (OR) ETHYL ACETATE (I)
Hazardous Waste Code:	F017
Waste Code Description:	DESCRIPTION
Hazardous Waste Code:	U223
Waste Code Description:	BENZENE, 1,3-DIISOCYANATOMETHYL- (R,T) (OR) TOLUENE DIISOCYANATE (R,T)

<a href="#">382</a>	1 of 2	S	0.21 / 1,115.04	5,396.70 / 393	Broomfield Hardware 290 Nickel St Broomfield 80020 CO	UST
---------------------	--------	---	--------------------	-------------------	---	-----

Facility ID:	6065	Fac Name (COSTIS):	Broomfield Hardware
FacilityName(OPS):	Broomfield Hardware	Address (COSTIS):	290 Nickel St Broomfield 80020
FacilityType(OPS):	Non-Retail	County (COSTIS):	Broomfield
Fac Category (OPS):	Commercial/Industrial	Latitude (CDLE):	39.919735
Address (OPS):	290 Nickel St	Longitude (CDLE):	-105.08751
City (OPS):	Broomfield	Fac Type (CDLE):	Non-Retail
Zip Code (OPS):	80020	FacCategory(CDLE):	Commercial/Industrial
County (OPS):	Broomfield	State (OPS):	CO
LatLong (OPS):	39.919735 -105.08751	City (CDLE):	Broomfield
FacName (CDLE):	Broomfield Hardware	Zip (CDLE):	80020
Address (CDLE):	290 Nickel St	County (CDLE):	Broomfield
State (CDLE):	CO		
Data Source(s):	Colorado Storage Tank Information System (COSTIS) (As of 18 October, 2021); Colorado Department of Labor and Employment (CDLE); Oil & Public Safety(OPS) Regulated Storage Tanks		



Map Key	Number of Records	Direction	Distance (mi/ft)	Elev/Diff (ft)	Site	DB
---------	----------------------	-----------	---------------------	-------------------	------	----

#### Facility Information (CDLE)

Count of Tank Tag:	0	Accnt Holdr Name:	Daniel Greenewald
No. Dispensers:	0	Type:	Non-Retail
Owner ID:	OWNR-700		

#### Owner Information (CDLE)

Contact Name:	Daniel Greenewald	Middle Init:	
First Name:	Daniel		
Company Name:	Daniel Greenewald		
Last Name:	Greenewald		
Address:	333 Gladstone Cir, Broomfield, CO 80020		
Comment:			

#### UST Tanks (COSTIS) (As of 18 October, 2021)

Tank ID:	16402	Owner ID:	700
Tank Tag:	'6065-1	Tank Owner:	
Tank Type Desc:	UST	County:	Broomfield
Tank Count:	46668	Product Name:	Kerosene
Capacity:	1000		
Facility Owner:	Daniel Greenewald		
Facility Name Address:	Broomfield Hardware 290 Nickel St Broomfield 80020		

#### UST Tanks 1 (CDLE)

Tank Tag:	6065-1	Overfill Preven:	
Tank Type:	UST	Product Type/Name:	Kerosene
Tank Status:	Permanently Closed	Piping Wall Type:	None
Capacity:	1000	Tank Wall Type:	
Install Date:	9/10/1982	Piping System:	
Date Closed:	3/31/1994	Piping Type:	Other
Tank Material:	Asphalt Coated or Bare Steel		
Piping Material:	Bare Steel		

#### UST Tanks 2 (CDLE)

Closure Meth ID:		No Fee:	No
Unregulated:	FALSE	Anch Method Desc:	
Last Used Date:	3/31/1994	Pipe Reld Meth1 ID:	
Del Prohib Date:		Pipe Reldet Date:	
Spill Protected:		Backfill Mat Desc:	
Spl Container Size:		Bfill DrtCvr Amt:	
Spl Protection Dt:		Manifold:	No
Spl Container Mfg:		Registration Date:	
Spl Container Mdel:		Compartment:	FALSE
Tank Reld Meth1 ID:		Cpmet:	No
Tank Lining Date:		Invault:	FALSE
CP Test Date:			

#### Oil & Public Safety Regulated Storage Tanks (COSTIS)

Tank Tag:	6065-1	Piping Type:	Other
Tank Status:	Permanently Closed	Piping System:	
Tank Type:	UST	Tank Name:	TNK-010225
Facility Type:	Non-Retail	Piping Wall Type:	None
Installation Date:	9/10/1982	City:	Broomfield
Closure Date:	3/31/1994	County:	Broomfield
Capacity Gallons :	1000	ZIP Code:	80020
Product:	Kerosene	Facility Name:	Broomfield Hardware
Overfill Preven:		Address:	290 Nickel St
Tank Wall Type:		Facility Category:	Commercial/Industrial



Map Key	Number of Records	Direction	Distance (mi/ft)	Elev/Diff (ft)	Site	DB
---------	-------------------	-----------	------------------	----------------	------	----

Tank Material:	Asphalt Coated or Bare Steel
Piping Material:	Bare Steel

#### UST Owner (COSTIS) (As of 18 October, 2021)

Owner ID:	700	Address1:	333 Gladstone Cir
First Name:	Daniel	City:	Broomfield
Middle Init:		State:	CO
Last Name:	Greenewald	County:	Broomfield
Full Name:	Greenewald; Daniel	Zip Code:	80020

#### Oil & Public Safety Regulated Storage Tank Details

No of Tanks:	0
--------------	---

<a href="#">382</a>	2 of 2	S	0.21 / 1,115.04	5,396.70 / 393	Broomfield Hardware 290 Nickel St Broomfield 80020 CO	LST
---------------------	--------	---	-----------------	----------------	---	-----

Facility ID:	6065	Fac Name(CDLE):	Broomfield Hardware
Event ID:		Address(CDLE):	290 Nickel St
Facility Name(OPS):	Broomfield Hardware	Fac Type(CDLE):	Non-Retail
Facility Type(OPS):	Non-Retail	Fac Category(CDLE):	Commercial/Industrial
Fac Category(OPS):	Commercial/Industrial	City(CDLE):	Broomfield
Address(OPS):	290 Nickel St	Zip(CDLE):	80020
City(OPS):	Broomfield	County(CDLE):	Broomfield
Zip Code(OPS):	80020	State(CDLE):	CO
County(OPS):	Broomfield	Latitude(CDLE):	39.919735
State(OPS):	CO	Longitude(CDLE):	-105.08751
Lat Long(OPS):	39.919735 -105.08751		
Fac Name(COSTIS):	Broomfield Hardware		
Address (COSTIS):	290 Nickel St Broomfield 80020		
County (COSTIS):	Broomfield		
Original Source:	Colorado Storage Tank Information System (COSTIS) (As of 18 October, 2021); Colorado Department of Labor and Employment (CDLE); Oil & Public Safety(OPS) Regulated Storage Tanks; OPS Petroleum Release Events in Colorado - Petroleum Release Events		
Owner ID:	700		
Owner Name:	Greenewald; Daniel		

#### Events (CDLE) (As of 17 January, 2023)

Event ID:	7340	Proj. Closure Date:	
Alt Event ID:		Category:	
Status:	Closed	Sardonyx ID:	
UST Tank Count:	1	MTBE Classifica:	
AST Tank Count:	0	Sum of Reimbur Amt:	
Source of Release:		Reviewer Full Name:	Julie Cotter
Cause of Release:		Logged On:	3/18/1999
Confirm Rel Dt:		Logged By:	
Site Name:	Broomfield Hardware		
Loc Addr:			
Loc Addr2:			
Loc Addr3:			
Aka Name:			
Aka Loc Addr:			

#### Facility (CDLE) (As of 17 January, 2023)

Owner Costis ID:	OWNR-700	Type:	Non-Retail
No of Active Tanks:	0	Facility Owner:	Daniel Greenewald
No of Metred Prod:	0		



Map Key	Number of Records	Direction	Distance (mi/ft)	Elev/Diff (ft)	Site	DB
---------	-------------------	-----------	------------------	----------------	------	----

**Events (COSTIS) (As of 18 October, 2021)**

<b>Event ID:</b>	7340	<b>Log Date:</b>	3/18/1999
<b>Process Status Name:</b>	Closed		
<b>Site Name:</b>	Broomfield Hardware Co		
<b>Facility Name:</b>			
<b>Address:</b>	290 Nickel St Broomfield CO 80020		
<b>Loc Address:</b>	290 Nickel St Broomfield 80020		
<b>Loc City:</b>	Broomfield		
<b>Loc County:</b>	Boulder		

**OPS Regulated Storage Tanks**

**No of Tanks:** 0

**OPS Petroleum Release Events in Colorado - Petroleum Release Events**

<b>Event ID:</b>	7340	<b>Phone:</b>	303-318-4357
<b>Release No:</b>	REL-004116	<b>City:</b>	Broomfield
<b>Status:</b>	Closed	<b>Zip:</b>	80020
<b>Release Date:</b>		<b>State:</b>	CO
<b>Closure Date:</b>	3/28/1999	<b>County:</b>	Broomfield
<b>NFA Type:</b>	Pre-RBCA	<b>Latitude:</b>	39.919735
<b>Release Cause:</b>		<b>Longitude:</b>	-105.08751
<b>Reimbursement Total:</b>		<b>Latitude Longitude:</b>	39.919735, -105.08751
<b>Contact:</b>	Julie Cotter		
<b>Release Source:</b>			
<b>Site Name:</b>	Broomfield Hardware		
<b>Address:</b>	290 Nickel St		
<b>Email:</b>	cdle_ops_public_record_center@state.co.us		
<b>Link :</b>	https://socgov18.force.com/s/release/a183h000003KWKM		

<a href="#">383</a>	1 of 1	S	0.23 / 1,235.70	5,424.14 / 420	Sill-TerHar Volvo, Jaguar, Lamborghini, Aston Martin 125 Alter Street Broomfield CO	SWF/LF
---------------------	--------	---	--------------------	-------------------	--	--------

**Loc ID:** BRM12

**Facility Detail Info**

<b>Location ID:</b>	BRM12
<b>Facility Name:</b>	Sill-TerHar Volvo, Jaguar, Lamborghini, Aston Martin
<b>Location Address:</b>	125 Alter Street
<b>City:</b>	Broomfield
<b>Zip:</b>	80020
<b>County Name:</b>	BROOMFIELD
<b>Latitude:</b>	39.918666
<b>Longitude:</b>	-105.095817

**Facility Map Info (REST)**

<b>Location ID:</b>	BRM12
<b>FID:</b>	595
<b>Primary AC:</b>	Generator of Motor Vehicle and Trailer Waste Tires
<b>Facility Name:</b>	Sill-TerHar Volvo, Jaguar, Lamborghini, Aston Martin
<b>Address:</b>	125 Alter Street
<b>City:</b>	Broomfield
<b>Zip:</b>	80020
<b>County Name:</b>	BROOMFIELD
<b>Latitude:</b>	39.918667
<b>Longitude:</b>	-105.095818
<b>Y:</b>	39.9186670000017



Map Key	Number of Records	Direction	Distance (mi/ft)	Elev/Diff (ft)	Site	DB
X:		-105.095818000001				

#### Activity Info

**Activity Type:** Generator of Motor Vehicle and Trailer Waste Tires  
**Closure Units:** FALSE  
**Post Closure Units:** FALSE  
**Post Closure Ended:** FALSE  
**Clean Closed Units:** FALSE

<a href="#">384</a>	1 of 3	N	0.25 / 1,302.77	5,077.89 / 74	Walmart #5370 2514 Main St Longmont 80504 CO	AST
---------------------	--------	---	--------------------	------------------	--	-----

<b>Facility ID:</b>	17927	<b>Fac Name (CDLE):</b>	Walmart #5370
<b>FacName (OPS):</b>	Walmart #5370	<b>Address (CDLE):</b>	2514 Main St
<b>FacType (OPS):</b>	Non-Retail	<b>City (CDLE):</b>	Longmont
<b>Fac Category (OPS):</b>	Commercial/Industrial	<b>Zip (CDLE):</b>	80504
<b>Lat/Long (OPS):</b>	40.205159 -105.098816	<b>County (CDLE):</b>	Boulder
<b>Address (OPS):</b>	2514 Main St	<b>State (CDLE):</b>	CO
<b>City (OPS):</b>	Longmont	<b>Latitude (CDLE):</b>	40.205159
<b>County (OPS):</b>	Boulder	<b>Longitude (CDLE):</b>	-105.098816
<b>Fac Name (COSTIS):</b>	Walmart #5370	<b>County (COSTIS):</b>	Boulder
<b>Fac Type (CDLE):</b>	Non-Retail	<b>Zip Code (OPS):</b>	80504
<b>FacCategory(CDLE):</b>	Commercial/Industrial	<b>State (OPS):</b>	CO
<b>Address (COSTIS):</b>	2514 Main St Longmont 80504		
<b>Data Source(s):</b>	Colorado Storage Tank Information System (COSTIS) (As of 18 October, 2021); Colorado Department of Labor and Employment (CDLE); Oil & Public Safety(OPS) Regulated Storage Tanks		

#### Facility Information (CDLE)

<b>Count of Tank Tag:</b>	1	<b>Accnt Holdr Name:</b>	Walmart Inc
<b>No. Dispensers:</b>	0	<b>Type:</b>	Non-Retail
<b>Owner ID:</b>	OWNR-6111		

#### Owner Information (CDLE)

<b>Contact Name:</b>	Walmart Stores Inc	<b>Last Name:</b>	Walmart Stores Inc
<b>First Name:</b>		<b>Company Name:</b>	Walmart Inc
<b>Middle Init:</b>			
<b>Address:</b>	508 SW 8th St, Bentonville, AR 72712		
<b>Comment:</b>			

#### AST Tanks (COSTIS) (As of 18 October, 2021)

<b>Tank ID:</b>	39328	<b>Owner ID:</b>	6111
<b>Tank Tag:</b>	'17927-1	<b>Tank Owner:</b>	
<b>Tank Type Desc:</b>	AST	<b>County:</b>	Boulder
<b>Tank Count:</b>	46668	<b>Product Name:</b>	Used Oil (Waste Oil)
<b>Capacity:</b>	800		
<b>Facility Owner:</b>	Walmart Stores Inc		
<b>Facility Name Address:</b>	Walmart #5370 2514 Main St Longmont 80504		

#### AST Tanks 1 (CDLE)

<b>Tank Tag:</b>	17927-1	<b>Tank Wall Type:</b>	
<b>Tank Type:</b>	AST	<b>Piping System:</b>	
<b>Tank Status:</b>	Currently In Use	<b>Piping Type:</b>	AG: Aboveground
<b>Capacity:</b>	800	<b>Piping Wall Type:</b>	Double-Walled
<b>Install Date:</b>	11/18/2005	<b>Tank Material:</b>	AST: UL142/Equiv.
<b>Date Closed:</b>		<b>Piping Material:</b>	Bare Steel
<b>Product Type/Name:</b>	Used Oil (Waste Oil)	<b>Overfill Preven:</b>	ULL: Ullage Log



Map Key	Number of Records	Direction	Distance (mi/ft)	Elev/Diff (ft)	Site	DB
---------	-------------------	-----------	------------------	----------------	------	----

**AST Tanks 2 (CDLE)**

Closure Meth ID:		CP Test Date:	
Unregulated:	FALSE	No Fee:	No
Last Used Date:		Pipe Reldet Date:	
Del Prohib Date:		Backfill Mat Desc:	
Spill Protected:		Bfill DrtCvr Amt:	0
Spl Container Size:	0	Manifold:	No
Spl Protection Dt:		Tm Name:	
Spl Container Mfg:		Registration Date:	9/30/2021
Spl Container Mdel:		Compartment:	FALSE
Tank Reld Meth1 ID:		Cpmet:	Yes
Tank Lining Date:		Invault:	FALSE
Anch Method Desc:			
Pipe Reld Meth1 ID:	T11/L11: Mthly Visual Insp (AST)		

**Oil & Public Safety Regulated Storage Tank Details**

No of Tanks: 1

**Oil & Public Safety Regulated Storage Tanks (COSTIS)**

Tank Tag:	17927-1	Piping System:	
Tank Status:	Currently In Use	Piping Material:	Bare Steel
Tank Type:	AST	Piping Wall Type:	Double-Walled
Facility Type:	Non-Retail	City:	Longmont
Installation Date:	11/18/2005	County:	Boulder
Closure Date:		Facility Name:	Walmart #5370
Capacity Gallons :	800	Address:	2514 Main St
Product:	Used Oil (Waste Oil)	Facility Category:	Commercial/Industrial
Tank Material:	AST: UL142/Equiv.	Tank Name:	TNK-039788
Tank Wall Type:		ZIP Code:	80504
Piping Type:	AG: Aboveground		
Overfill Preven:	ULL: Ullage Log		

**AST Owner (COSTIS) (As of 18 October, 2021)**

Owner ID:	6111	Address1:	508 SW 8th St
First Name:		City:	Bentonville
Middle Init:		State:	AR
Last Name:	Walmart Stores Inc	County:	Benton
Full Name:		Zip Code:	72712

<a href="#">384</a>	2 of 3	N	0.25 / 1,302.77	5,077.89 / 74	Walmart 5370 (Longmont, CO) 2514 MAIN ST Longmont CO 80504	ALT FUELS
---------------------	--------	---	-----------------	---------------	--	-----------

Fuel Type Code:	ELEC: Electric	ID:	186161
Station Phone:	833-632-2778	Updated at:	2023-01-02 23:44:11 UTC
Expected Date:		CNG Dispenser No:	
BD Blends:		CNG Site Renew Src:	
NG Fill Type Code:		CNG Tot Compr Cap:	
NG PSI:		CNG Storage Cap:	
Federal Agency ID:		CNG Fill Type Code:	
Open Date:	2021-03-13	CNG PSI:	
NG Vehicle Class:		CNG Vehicle Class:	
LPG Primary:		LNG Site Renew Src:	
E85 Blender Pump:		LNG Vehicle Class:	
NG Fill Type Desc:		LPG Nozzle Types:	
Hydrogen is Retail:		Hydrogen Pressures:	
Federal Agency:		Hydrogen Standards:	
Facility Type:		Latitude:	40.20397



Map Key	Number of Records	Direction	Distance (mi/ft)	Elev/Diff (ft)	Site	DB
<b>Dt Last Confirmed:</b>	2023-01-02			<b>Longitude:</b>	-105.09973	
<b>Restricted Access:</b>						
<b>Fed Agency Name:</b>						
<b>Hydrogen Status Link:</b>						
<b>Status:</b>		Open: The station is open.				
<b>Owner Type Desc:</b>						
<b>E85 Blender Pump Desc:</b>						
<b>NG Vehicle Class Desc:</b>						
<b>Geocode Status Desc:</b>		The location is from a real GPS readout at the station.				
<b>LPG Primary Desc:</b>						
<b>E85 Other Ethanol Blends:</b>						
<b>EV Pricing:</b>						
<b>EV Pricing French:</b>						
<b>EV on Site Renewable Source:</b>						
<b>Intersection Directions:</b>						

<a href="#">384</a>	3 of 3	N	0.25 / 1,302.77	5,077.89 / 74	WALMART SUPERCENTER #5370 2514 MAIN ST LONGMONT CO 80504	RCRA VSQG
<b>EPA Handler ID:</b>	COR000212118					
<b>Gen Status Universe:</b>	VSG					
<b>Contact Name:</b>	ROSE CALDWELL					
<b>Contact Address:</b>	P O BOX 8041 MS 0505 , , BENTONVILLE , AR, 72712-8041 , US					
<b>Contact Phone No and Ext:</b>	479-277-8972					
<b>Contact Email:</b>	ROSE.ARNOLD@WALMART.COM					
<b>Contact Country:</b>	US					
<b>County Name:</b>	BOULDER					
<b>EPA Region:</b>	08					
<b>Land Type:</b>	Private					
<b>Receive Date:</b>	20220927					
<b>Location Latitude:</b>	40.204822					
<b>Location Longitude:</b>	-105.102558					

#### Violation/Evaluation Summary

**Note:** NO VIOLATIONS: All of the compliance records associated with this facility (EPA ID) indicate NO VIOLATIONS; Compliance Monitoring and Enforcement table dated Jan, 2023.

#### Evaluation Details

**Evaluation Start Date:** 20210519  
**Evaluation Type Description:** FACILITY SELF DISCLOSURE  
**Violation Short Description:**  
**Return to Compliance Date:**  
**Evaluation Agency:** State

**Evaluation Start Date:** 20140612  
**Evaluation Type Description:** FACILITY SELF DISCLOSURE  
**Violation Short Description:**  
**Return to Compliance Date:**  
**Evaluation Agency:** State

**Evaluation Start Date:** 20110729  
**Evaluation Type Description:** FACILITY SELF DISCLOSURE  
**Violation Short Description:**  
**Return to Compliance Date:**  
**Evaluation Agency:** State

**Evaluation Start Date:** 20100826  
**Evaluation Type Description:** FACILITY SELF DISCLOSURE  
**Violation Short Description:**  
**Return to Compliance Date:**  
**Evaluation Agency:** State



Map Key	Number of Records	Direction	Distance (mi/ft)	Elev/Diff (ft)	Site	DB
Evaluation Start Date:		20200612				
Evaluation Type Description:		FACILITY SELF DISCLOSURE				
Violation Short Description:						
Return to Compliance Date:						
Evaluation Agency:		State				
Evaluation Start Date:		20130618				
Evaluation Type Description:		FACILITY SELF DISCLOSURE				
Violation Short Description:						
Return to Compliance Date:						
Evaluation Agency:		State				
Evaluation Start Date:		20120716				
Evaluation Type Description:		FACILITY SELF DISCLOSURE				
Violation Short Description:						
Return to Compliance Date:						
Evaluation Agency:		State				
<u>Handler Summary</u>						
Importer Activity:		No				
Mixed Waste Generator:		No				
Transporter Activity:		No				
Transfer Facility:		No				
Onsite Burner Exemption:		No				
Furnace Exemption:		No				
Underground Injection Activity:		No				
Commercial TSD:		No				
Used Oil Transporter:		No				
Used Oil Transfer Facility:		No				
Used Oil Processor:		No				
Used Oil Refiner:		No				
Used Oil Burner:		No				
Used Oil Market Burner:		No				
Used Oil Spec Marketer:		No				
<u>Hazardous Waste Handler Details</u>						
Sequence No:		10				
Receive Date:		20200730				
Handler Name:		WALMART SUPERCENTER #5370				
Federal Waste Generator Code:		2				
Generator Code Description:		Small Quantity Generator				
Source Type:		Notification				
<u>Waste Code Details</u>						
Hazardous Waste Code:		D005				
Waste Code Description:		BARIUM				
Hazardous Waste Code:		U002				
Waste Code Description:		2-PROPANONE (I) (OR) ACETONE (I)				
Hazardous Waste Code:		U129				
Waste Code Description:		CYCLOHEXANE, 1,2,3,4,5,6-HEXACHLORO-, (1ALPHA, 2ALPHA, 3BETA, 4ALPHA, 5ALPHA, 6BETA)- (OR) LINDANE				
Hazardous Waste Code:		U150				
Waste Code Description:		L-PHENYLALANINE, 4-[BIS(2-CHLOROETHYL)AMINO]- (OR) MELPHALAN				
Hazardous Waste Code:		D008				
Waste Code Description:		LEAD				
Hazardous Waste Code:		D026				
Waste Code Description:		CRESOL				



<b>Map Key</b>	<b>Number of Records</b>	<b>Direction</b>	<b>Distance (mi/ft)</b>	<b>Elev/Diff (ft)</b>	<b>Site</b>	<b>DB</b>
<b>Hazardous Waste Code:</b> <b>Waste Code Description:</b>		D035			METHYL ETHYL KETONE	
<b>Hazardous Waste Code:</b> <b>Waste Code Description:</b>		U134			HYDROFLUORIC ACID (C,T) (OR) HYDROGEN FLUORIDE (C,T)	
<b>Hazardous Waste Code:</b> <b>Waste Code Description:</b>		U249			ZINC PHOSPHIDE ZN3P2, WHEN PRESENT AT CONCENTRATIONS OF 10% OR LESS	
<b>Hazardous Waste Code:</b> <b>Waste Code Description:</b>		U411			PHENOL, 2-(1-METHYLETHOXY)-, METHYLCARBAMATE (OR) PROPOXUR	
<b>Hazardous Waste Code:</b> <b>Waste Code Description:</b>		U210			ETHENE, TETRACHLORO- (OR) TETRACHLOROETHYLENE	
<b>Hazardous Waste Code:</b> <b>Waste Code Description:</b>		U058			2H-1,3,2-OXAZAPHOSPHORIN-2-AMINE, N,N-BIS(2-CHLOROETHYL)TETRAHYDRO-, 2-OXIDE (OR) CYCLOPHOSPHAMIDE	
<b>Hazardous Waste Code:</b> <b>Waste Code Description:</b>		D002			CORROSIVE WASTE	
<b>Hazardous Waste Code:</b> <b>Waste Code Description:</b>		D007			CHROMIUM	
<b>Hazardous Waste Code:</b> <b>Waste Code Description:</b>		D011			SILVER	
<b>Hazardous Waste Code:</b> <b>Waste Code Description:</b>		P001			2H-1-BENZOPYRAN-2-ONE, 4-HYDROXY-3-(3-OXO-1-PHENYLBUTYL)-, & SALTS, WHEN PRESENT AT CONCENTRATIONS GREATER THAN 0.3% (OR) WARFARIN, & SALTS, WHEN PRESENT AT CONCENTRATIONS GREATER THAN 0.3%	
<b>Hazardous Waste Code:</b> <b>Waste Code Description:</b>		U072			BENZENE, 1,4-DICHLORO- (OR) P-DICHLOROBENZENE	
<b>Hazardous Waste Code:</b> <b>Waste Code Description:</b>		D013			LINDANE (1,2,3,4,5,6-HEXA-CHLOROCYCLOHEXANE, GAMMA ISOMER)	
<b>Hazardous Waste Code:</b> <b>Waste Code Description:</b>		D016			2,4-D (2,4-DICHLOROPHENOXYACETIC ACID)	
<b>Hazardous Waste Code:</b> <b>Waste Code Description:</b>		U122			FORMALDEHYDE	
<b>Hazardous Waste Code:</b> <b>Waste Code Description:</b>		D006			CADMIUM	
<b>Hazardous Waste Code:</b> <b>Waste Code Description:</b>		D018			BENZENE	
<b>Hazardous Waste Code:</b> <b>Waste Code Description:</b>		D040			TRICHLORETHYLENE	
<b>Hazardous Waste Code:</b> <b>Waste Code Description:</b>		U034			ACETALDEHYDE, TRICHLORO- (OR) CHLORAL	
<b>Hazardous Waste Code:</b> <b>Waste Code Description:</b>		U035			BENZENE BUTANOIC ACID, 4-[BIS(2-CHLOROETHYL)AMINO]- (OR) CHLORAMBUCIL	
<b>Hazardous Waste Code:</b> <b>Waste Code Description:</b>		U089			DIETHYLSTILBESTEROL (OR) PHENOL, 4,4'-(1,2-DIETHYL-1,2-ETHENEDIYL)BIS, (E)-	
<b>Hazardous Waste Code:</b> <b>Waste Code Description:</b>		U132			HEXACHLOROPHENE (OR) PHENOL, 2,2'-METHYLENEBIS[3,4,6-TRICHLORO-	
<b>Hazardous Waste Code:</b> <b>Waste Code Description:</b>		U165			NAPHTHALENE	



<b>Map Key</b>	<b>Number of Records</b>	<b>Direction</b>	<b>Distance (mi/ft)</b>	<b>Elev/Diff (ft)</b>	<b>Site</b>	<b>DB</b>
<b>Hazardous Waste Code:</b>					U205	
<b>Waste Code Description:</b>					SELENIUM SULFIDE (OR) SELENIUM SULFIDE SES2 (R,T)	
<b>Hazardous Waste Code:</b>					D009	
<b>Waste Code Description:</b>					MERCURY	
<b>Hazardous Waste Code:</b>					D030	
<b>Waste Code Description:</b>					2,4-DINITROTOLUENE	
<b>Hazardous Waste Code:</b>					D025	
<b>Waste Code Description:</b>					P-CRESOL	
<b>Hazardous Waste Code:</b>					D003	
<b>Waste Code Description:</b>					REACTIVE WASTE	
<b>Hazardous Waste Code:</b>					D004	
<b>Waste Code Description:</b>					ARSENIC	
<b>Hazardous Waste Code:</b>					D024	
<b>Waste Code Description:</b>					M-CRESOL	
<b>Hazardous Waste Code:</b>					D039	
<b>Waste Code Description:</b>					TETRACHLOROETHYLENE	
<b>Hazardous Waste Code:</b>					P075	
<b>Waste Code Description:</b>					NICOTINE, & SALTS (OR) PYRIDINE, 3-(1-METHYL-2-PYRROLIDINYL)-(S)-, & SALTS	
<b>Hazardous Waste Code:</b>					U200	
<b>Waste Code Description:</b>					RESERPINE (OR) YOHIMBAN-16-CARBOXYLIC ACID, 11,17-DIMETHOXY-18-[(3,4,5-TRIMETHOXYBENZOYL) OXY]-, METHYL ESTER, (3BETA, 16BETA, 17ALPHA, 18BETA, 20ALPHA)-	
<b>Hazardous Waste Code:</b>					D001	
<b>Waste Code Description:</b>					IGNITABLE WASTE	
<b>Hazardous Waste Code:</b>					D010	
<b>Waste Code Description:</b>					SELENIUM	
<b>Hazardous Waste Code:</b>					D027	
<b>Waste Code Description:</b>					1,4-DICHLOROBENZENE	
<b>Hazardous Waste Code:</b>					U154	
<b>Waste Code Description:</b>					METHANOL (I) (OR) METHYL ALCOHOL (I)	
<b>Hazardous Waste Code:</b>					U188	
<b>Waste Code Description:</b>					PHENOL	
<b>Hazardous Waste Code:</b>					U279	
<b>Waste Code Description:</b>					CARBARYL (OR) 1-NAPHTHALENOL, METHYLCARBAMATE	
<b><u>Hazardous Waste Handler Details</u></b>						
<b>Sequence No:</b>					2	
<b>Receive Date:</b>					20090317	
<b>Handler Name:</b>					WAL-MART SUPERCENTER #5370	
<b>Federal Waste Generator Code:</b>					3	
<b>Generator Code Description:</b>					Very Small Quantity Generator	
<b>Source Type:</b>					Notification	
<b><u>Waste Code Details</u></b>						
<b>Hazardous Waste Code:</b>					D005	
<b>Waste Code Description:</b>					BARIUM	
<b>Hazardous Waste Code:</b>					D022	
<b>Waste Code Description:</b>					CHLOROFORM	
<b>Hazardous Waste Code:</b>					U002	



<b>Map Key</b>	<b>Number of Records</b>	<b>Direction</b>	<b>Distance (mi/ft)</b>	<b>Elev/Diff (ft)</b>	<b>Site</b>	<b>DB</b>
<b>Waste Code Description:</b>		2-PROPANONE (I) (OR) ACETONE (I)				
<b>Hazardous Waste Code:</b>		U409				
<b>Waste Code Description:</b>		CARBAMIC ACID, [1,2-PHENYLENEBIS (IMINOCARBONOTHIOYL)]BIS-, DIMETHYL ESTER (OR) THIOPHANATE-METHYL				
<b>Hazardous Waste Code:</b>		D008				
<b>Waste Code Description:</b>		LEAD				
<b>Hazardous Waste Code:</b>		D026				
<b>Waste Code Description:</b>		CRESOL				
<b>Hazardous Waste Code:</b>		D035				
<b>Waste Code Description:</b>		METHYL ETHYL KETONE				
<b>Hazardous Waste Code:</b>		U249				
<b>Waste Code Description:</b>		ZINC PHOSPHIDE ZN3P2, WHEN PRESENT AT CONCENTRATIONS OF 10% OR LESS				
<b>Hazardous Waste Code:</b>		U411				
<b>Waste Code Description:</b>		PHENOL, 2-(1-METHYLETHOXY)-, METHYLCARBAMATE (OR) PROPOXUR				
<b>Hazardous Waste Code:</b>		D002				
<b>Waste Code Description:</b>		CORROSIVE WASTE				
<b>Hazardous Waste Code:</b>		D007				
<b>Waste Code Description:</b>		CHROMIUM				
<b>Hazardous Waste Code:</b>		D011				
<b>Waste Code Description:</b>		SILVER				
<b>Hazardous Waste Code:</b>		U027				
<b>Waste Code Description:</b>		DICHLOROISOPROPYL ETHER (OR) PROPANE, 2,2'-OXYBIS[2-CHLORO-				
<b>Hazardous Waste Code:</b>		D016				
<b>Waste Code Description:</b>		2,4-D (2,4-DICHLOROPHENOXYACETIC ACID)				
<b>Hazardous Waste Code:</b>		D006				
<b>Waste Code Description:</b>		CADMIUM				
<b>Hazardous Waste Code:</b>		D018				
<b>Waste Code Description:</b>		BENZENE				
<b>Hazardous Waste Code:</b>		U165				
<b>Waste Code Description:</b>		NAPHTHALENE				
<b>Hazardous Waste Code:</b>		D009				
<b>Waste Code Description:</b>		MERCURY				
<b>Hazardous Waste Code:</b>		D003				
<b>Waste Code Description:</b>		REACTIVE WASTE				
<b>Hazardous Waste Code:</b>		D004				
<b>Waste Code Description:</b>		ARSENIC				
<b>Hazardous Waste Code:</b>		D039				
<b>Waste Code Description:</b>		TETRACHLOROETHYLENE				
<b>Hazardous Waste Code:</b>		U080				
<b>Waste Code Description:</b>		METHANE, DICHLORO- (OR) METHYLENE CHLORIDE				
<b>Hazardous Waste Code:</b>		U159				
<b>Waste Code Description:</b>		2-BUTANONE (I,T) (OR) METHYL ETHYL KETONE (MEK) (I,T)				
<b>Hazardous Waste Code:</b>		D001				
<b>Waste Code Description:</b>		IGNITABLE WASTE				
<b>Hazardous Waste Code:</b>		D027				
<b>Waste Code Description:</b>		1,4-DICHLOROBENZENE				



Map Key	Number of Records	Direction	Distance (mi/ft)	Elev/Diff (ft)	Site	DB
<b>Hazardous Waste Code:</b>		U154				
<b>Waste Code Description:</b>		METHANOL (I) (OR) METHYL ALCOHOL (I)				
<b>Hazardous Waste Code:</b>		U279				
<b>Waste Code Description:</b>		CARBARYL (OR) 1-NAPHTHALENOL, METHYLCARBAMATE				
<b><u>Hazardous Waste Handler Details</u></b>						
<b>Sequence No:</b>		5				
<b>Receive Date:</b>		20140925				
<b>Handler Name:</b>		WALMART SUPERCENTER #5370				
<b>Federal Waste Generator Code:</b>		3				
<b>Generator Code Description:</b>		Very Small Quantity Generator				
<b>Source Type:</b>		Notification				
<b><u>Waste Code Details</u></b>						
<b>Hazardous Waste Code:</b>		D005				
<b>Waste Code Description:</b>		BARIUM				
<b>Hazardous Waste Code:</b>		D022				
<b>Waste Code Description:</b>		CHLOROFORM				
<b>Hazardous Waste Code:</b>		U002				
<b>Waste Code Description:</b>		2-PROPANONE (I) (OR) ACETONE (I)				
<b>Hazardous Waste Code:</b>		U150				
<b>Waste Code Description:</b>		L-PHENYLALANINE, 4-[BIS(2-CHLOROETHYL)AMINO]- (OR) MELPHALAN				
<b>Hazardous Waste Code:</b>		U409				
<b>Waste Code Description:</b>		CARBAMIC ACID, [1,2-PHENYLENEBIS (IMINOCARBONOTHIOYL)]BIS-, DIMETHYL ESTER (OR) THIOPHANATE-METHYL				
<b>Hazardous Waste Code:</b>		D008				
<b>Waste Code Description:</b>		LEAD				
<b>Hazardous Waste Code:</b>		D026				
<b>Waste Code Description:</b>		CRESOL				
<b>Hazardous Waste Code:</b>		D035				
<b>Waste Code Description:</b>		METHYL ETHYL KETONE				
<b>Hazardous Waste Code:</b>		U249				
<b>Waste Code Description:</b>		ZINC PHOSPHIDE ZN3P2, WHEN PRESENT AT CONCENTRATIONS OF 10% OR LESS				
<b>Hazardous Waste Code:</b>		U411				
<b>Waste Code Description:</b>		PHENOL, 2-(1-METHYLETHOXY)-, METHYLCARBAMATE (OR) PROPOXUR				
<b>Hazardous Waste Code:</b>		U058				
<b>Waste Code Description:</b>		2H-1,3,2-OXAZAPHOSPHORIN-2-AMINE, N,N-BIS(2-CHLOROETHYL)TETRAHYDRO-, 2-OXIDE (OR) CYCLOPHOSPHAMIDE				
<b>Hazardous Waste Code:</b>		D002				
<b>Waste Code Description:</b>		CORROSIVE WASTE				
<b>Hazardous Waste Code:</b>		D007				
<b>Waste Code Description:</b>		CHROMIUM				
<b>Hazardous Waste Code:</b>		D011				
<b>Waste Code Description:</b>		SILVER				
<b>Hazardous Waste Code:</b>		P001				
<b>Waste Code Description:</b>		2H-1-BENZOPYRAN-2-ONE, 4-HYDROXY-3-(3-OXO-1-PHENYLBUTYL)-, & SALTS, WHEN PRESENT AT CONCENTRATIONS GREATER THAN 0.3% (OR) WARFARIN, & SALTS, WHEN PRESENT AT CONCENTRATIONS GREATER THAN 0.3%				
<b>Hazardous Waste Code:</b>		P046				



<b>Map Key</b>	<b>Number of Records</b>	<b>Direction</b>	<b>Distance (mi/ft)</b>	<b>Elev/Diff (ft)</b>	<b>Site</b>	<b>DB</b>
<b>Waste Code Description:</b>		ALPHA,ALPHA-DIMETHYLPHENETHYLAMINE (OR) BENZENEETHANAMINE, ALPHA, ALPHA-DIMETHYL-				
<b>Hazardous Waste Code:</b>		U072				
<b>Waste Code Description:</b>		BENZENE, 1,4-DICHLORO- (OR) P-DICHLOROBENZENE				
<b>Hazardous Waste Code:</b>		D016				
<b>Waste Code Description:</b>		2,4-D (2,4-DICHLOROPHENOXYACETIC ACID)				
<b>Hazardous Waste Code:</b>		U122				
<b>Waste Code Description:</b>		FORMALDEHYDE				
<b>Hazardous Waste Code:</b>		D006				
<b>Waste Code Description:</b>		CADMIUM				
<b>Hazardous Waste Code:</b>		D018				
<b>Waste Code Description:</b>		BENZENE				
<b>Hazardous Waste Code:</b>		U034				
<b>Waste Code Description:</b>		ACETALDEHYDE, TRICHLORO- (OR) CHLORAL				
<b>Hazardous Waste Code:</b>		U035				
<b>Waste Code Description:</b>		BENZENEBUTANOIC ACID, 4-[BIS(2-CHLOROETHYL)AMINO]- (OR) CHLORAMBUCIL				
<b>Hazardous Waste Code:</b>		U132				
<b>Waste Code Description:</b>		HEXACHLOROPHENE (OR) PHENOL, 2,2'-METHYLENEBIS[3,4,6-TRICHLORO-				
<b>Hazardous Waste Code:</b>		U165				
<b>Waste Code Description:</b>		NAPHTHALENE				
<b>Hazardous Waste Code:</b>		U205				
<b>Waste Code Description:</b>		SELENIUM SULFIDE (OR) SELENIUM SULFIDE SES2 (R,T)				
<b>Hazardous Waste Code:</b>		D009				
<b>Waste Code Description:</b>		MERCURY				
<b>Hazardous Waste Code:</b>		D003				
<b>Waste Code Description:</b>		REACTIVE WASTE				
<b>Hazardous Waste Code:</b>		D004				
<b>Waste Code Description:</b>		ARSENIC				
<b>Hazardous Waste Code:</b>		D024				
<b>Waste Code Description:</b>		M-CRESOL				
<b>Hazardous Waste Code:</b>		D039				
<b>Waste Code Description:</b>		TETRACHLOROETHYLENE				
<b>Hazardous Waste Code:</b>		P075				
<b>Waste Code Description:</b>		NICOTINE, & SALTS (OR) PYRIDINE, 3-(1-METHYL-2-PYRROLIDINYL)-,(S)-, & SALTS				
<b>Hazardous Waste Code:</b>		U080				
<b>Waste Code Description:</b>		METHANE, DICHLORO- (OR) METHYLENE CHLORIDE				
<b>Hazardous Waste Code:</b>		U159				
<b>Waste Code Description:</b>		2-BUTANONE (I,T) (OR) METHYL ETHYL KETONE (MEK) (I,T)				
<b>Hazardous Waste Code:</b>		U182				
<b>Waste Code Description:</b>		1,3,5-TRIOXANE, 2,4,6-TRIMETHYL- (OR) PARALDEHYDE				
<b>Hazardous Waste Code:</b>		U200				
<b>Waste Code Description:</b>		RESERPINE (OR) YOHIMBAN-16-CARBOXYLIC ACID, 11,17-DIMETHOXY-18-[(3,4,5-TRIMETHOXYBENZOYL) OXY]-, METHYL ESTER, (3BETA, 16BETA, 17ALPHA, 18BETA, 20ALPHA)-				
<b>Hazardous Waste Code:</b>		D001				
<b>Waste Code Description:</b>		IGNITABLE WASTE				
<b>Hazardous Waste Code:</b>		D010				
<b>Waste Code Description:</b>		SELENIUM				



<b>Map Key</b>	<b>Number of Records</b>	<b>Direction</b>	<b>Distance (mi/ft)</b>	<b>Elev/Diff (ft)</b>	<b>Site</b>	<b>DB</b>
<b>Hazardous Waste Code:</b>		D027				
<b>Waste Code Description:</b>		1,4-DICHLOROBENZENE				
<b>Hazardous Waste Code:</b>		U154				
<b>Waste Code Description:</b>		METHANOL (I) (OR) METHYL ALCOHOL (I)				
<b>Hazardous Waste Code:</b>		U188				
<b>Waste Code Description:</b>		PHENOL				
<b>Hazardous Waste Code:</b>		U279				
<b>Waste Code Description:</b>		CARBARYL (OR) 1-NAPHTHALENOL, METHYLCARBAMATE				
<b><u>Hazardous Waste Handler Details</u></b>						
<b>Sequence No:</b>		14				
<b>Receive Date:</b>		20220927				
<b>Handler Name:</b>		WALMART SUPERCENTER #5370				
<b>Federal Waste Generator Code:</b>		3				
<b>Generator Code Description:</b>		Very Small Quantity Generator				
<b>Source Type:</b>		Notification				
<b><u>Waste Code Details</u></b>						
<b>Hazardous Waste Code:</b>		D005				
<b>Waste Code Description:</b>		BARIUM				
<b>Hazardous Waste Code:</b>		U002				
<b>Waste Code Description:</b>		2-PROPANONE (I) (OR) ACETONE (I)				
<b>Hazardous Waste Code:</b>		U129				
<b>Waste Code Description:</b>		CYCLOHEXANE, 1,2,3,4,5,6-HEXACHLORO-, (1ALPHA, 2ALPHA, 3BETA, 4ALPHA, 5ALPHA, 6BETA)- (OR) LINDANE				
<b>Hazardous Waste Code:</b>		U150				
<b>Waste Code Description:</b>		L-PHENYLALANINE, 4-[BIS(2-CHLOROETHYL)AMINO]- (OR) MELPHALAN				
<b>Hazardous Waste Code:</b>		D008				
<b>Waste Code Description:</b>		LEAD				
<b>Hazardous Waste Code:</b>		D026				
<b>Waste Code Description:</b>		CRESOL				
<b>Hazardous Waste Code:</b>		D035				
<b>Waste Code Description:</b>		METHYL ETHYL KETONE				
<b>Hazardous Waste Code:</b>		U134				
<b>Waste Code Description:</b>		HYDROFLUORIC ACID (C,T) (OR) HYDROGEN FLUORIDE (C,T)				
<b>Hazardous Waste Code:</b>		U249				
<b>Waste Code Description:</b>		ZINC PHOSPHIDE ZN3P2, WHEN PRESENT AT CONCENTRATIONS OF 10% OR LESS				
<b>Hazardous Waste Code:</b>		U411				
<b>Waste Code Description:</b>		PHENOL, 2-(1-METHYLETHOXY)-, METHYLCARBAMATE (OR) PROPOXUR				
<b>Hazardous Waste Code:</b>		U058				
<b>Waste Code Description:</b>		2H-1,3,2-OXAZAPHOSPHORIN-2-AMINE, N,N-BIS(2-CHLOROETHYL)TETRAHYDRO-, 2-OXIDE (OR) CYCLOPHOSPHAMIDE				
<b>Hazardous Waste Code:</b>		D002				
<b>Waste Code Description:</b>		CORROSIVE WASTE				
<b>Hazardous Waste Code:</b>		D007				
<b>Waste Code Description:</b>		CHROMIUM				
<b>Hazardous Waste Code:</b>		D011				
<b>Waste Code Description:</b>		SILVER				



<b>Map Key</b>	<b>Number of Records</b>	<b>Direction</b>	<b>Distance (mi/ft)</b>	<b>Elev/Diff (ft)</b>	<b>Site</b>	<b>DB</b>
<b>Hazardous Waste Code:</b> <b>Waste Code Description:</b>		P001			2H-1-BENZOPYRAN-2-ONE, 4-HYDROXY-3-(3-OXO-1-PHENYLBUTYL)-, & SALTS, WHEN PRESENT AT CONCENTRATIONS GREATER THAN 0.3% (OR) WARFARIN, & SALTS, WHEN PRESENT AT CONCENTRATIONS GREATER THAN 0.3%	
<b>Hazardous Waste Code:</b> <b>Waste Code Description:</b>		U072			BENZENE, 1,4-DICHLORO- (OR) P-DICHLOROBENZENE	
<b>Hazardous Waste Code:</b> <b>Waste Code Description:</b>		D013			LINDANE (1,2,3,4,5,6-HEXA-CHLOROCYCLOHEXANE, GAMMA ISOMER)	
<b>Hazardous Waste Code:</b> <b>Waste Code Description:</b>		D016			2,4-D (2,4-DICHLOROPHENOXYACETIC ACID)	
<b>Hazardous Waste Code:</b> <b>Waste Code Description:</b>		U122			FORMALDEHYDE	
<b>Hazardous Waste Code:</b> <b>Waste Code Description:</b>		D006			CADMIUM	
<b>Hazardous Waste Code:</b> <b>Waste Code Description:</b>		D018			BENZENE	
<b>Hazardous Waste Code:</b> <b>Waste Code Description:</b>		U034			ACETALDEHYDE, TRICHLORO- (OR) CHLORAL	
<b>Hazardous Waste Code:</b> <b>Waste Code Description:</b>		U035			BENZENEBUTANOIC ACID, 4-[BIS(2-CHLOROETHYL)AMINO]- (OR) CHLORAMBUCIL	
<b>Hazardous Waste Code:</b> <b>Waste Code Description:</b>		U089			DIETHYLSTILBESTEROL (OR) PHENOL, 4,4'-(1,2-DIETHYL-1,2-ETHENEDIYL)BIS, (E)-	
<b>Hazardous Waste Code:</b> <b>Waste Code Description:</b>		U132			HEXACHLOROPHENE (OR) PHENOL, 2,2'-METHYLENEBIS[3,4,6-TRICHLORO-	
<b>Hazardous Waste Code:</b> <b>Waste Code Description:</b>		U165			NAPHTHALENE	
<b>Hazardous Waste Code:</b> <b>Waste Code Description:</b>		U205			SELENIUM SULFIDE (OR) SELENIUM SULFIDE SES2 (R,T)	
<b>Hazardous Waste Code:</b> <b>Waste Code Description:</b>		D009			MERCURY	
<b>Hazardous Waste Code:</b> <b>Waste Code Description:</b>		D030			2,4-DINITROTOLUENE	
<b>Hazardous Waste Code:</b> <b>Waste Code Description:</b>		D025			P-CRESOL	
<b>Hazardous Waste Code:</b> <b>Waste Code Description:</b>		D003			REACTIVE WASTE	
<b>Hazardous Waste Code:</b> <b>Waste Code Description:</b>		D004			ARSENIC	
<b>Hazardous Waste Code:</b> <b>Waste Code Description:</b>		D024			M-CRESOL	
<b>Hazardous Waste Code:</b> <b>Waste Code Description:</b>		D039			TETRACHLOROETHYLENE	
<b>Hazardous Waste Code:</b> <b>Waste Code Description:</b>		U200			RESERPINE (OR) YOHIMBAN-16-CARBOXYLIC ACID, 11,17-DIMETHOXY-18-[(3,4,5-TRIMETHOXYBENZOYL) OXY]-, METHYL ESTER, (3BETA, 16BETA, 17ALPHA, 18BETA, 20ALPHA)-	
<b>Hazardous Waste Code:</b> <b>Waste Code Description:</b>		D001			IGNITABLE WASTE	



Map Key	Number of Records	Direction	Distance (mi/ft)	Elev/Diff (ft)	Site	DB
<b>Hazardous Waste Code:</b>		D010				
<b>Waste Code Description:</b>		SELENIUM				
<b>Hazardous Waste Code:</b>		D027				
<b>Waste Code Description:</b>		1,4-DICHLOROBENZENE				
<b>Hazardous Waste Code:</b>		U154				
<b>Waste Code Description:</b>		METHANOL (I) (OR) METHYL ALCOHOL (I)				
<b>Hazardous Waste Code:</b>		U188				
<b>Waste Code Description:</b>		PHENOL				
<b>Hazardous Waste Code:</b>		U279				
<b>Waste Code Description:</b>		CARBARYL (OR) 1-NAPHTHALENOL, METHYLCARBAMATE				
<b><u>Hazardous Waste Handler Details</u></b>						
<b>Sequence No:</b>		13				
<b>Receive Date:</b>		20211028				
<b>Handler Name:</b>		WALMART SUPERCENTER #5370				
<b>Federal Waste Generator Code:</b>		2				
<b>Generator Code Description:</b>		Small Quantity Generator				
<b>Source Type:</b>		Notification				
<b><u>Waste Code Details</u></b>						
<b>Hazardous Waste Code:</b>		D008				
<b>Waste Code Description:</b>		LEAD				
<b>Hazardous Waste Code:</b>		D026				
<b>Waste Code Description:</b>		CRESOL				
<b>Hazardous Waste Code:</b>		D035				
<b>Waste Code Description:</b>		METHYL ETHYL KETONE				
<b>Hazardous Waste Code:</b>		U134				
<b>Waste Code Description:</b>		HYDROFLUORIC ACID (C,T) (OR) HYDROGEN FLUORIDE (C,T)				
<b>Hazardous Waste Code:</b>		U249				
<b>Waste Code Description:</b>		ZINC PHOSPHIDE ZN3P2, WHEN PRESENT AT CONCENTRATIONS OF 10% OR LESS				
<b>Hazardous Waste Code:</b>		U411				
<b>Waste Code Description:</b>		PHENOL, 2-(1-METHYLETHOXY)-, METHYLCARBAMATE (OR) PROPOXUR				
<b>Hazardous Waste Code:</b>		U122				
<b>Waste Code Description:</b>		FORMALDEHYDE				
<b>Hazardous Waste Code:</b>		U058				
<b>Waste Code Description:</b>		2H-1,3,2-OXAZAPHOSPHORIN-2-AMINE, N,N-BIS(2-CHLOROETHYL)TETRAHYDRO-, 2-OXIDE (OR) CYCLOPHOSPHAMIDE				
<b>Hazardous Waste Code:</b>		D002				
<b>Waste Code Description:</b>		CORROSIVE WASTE				
<b>Hazardous Waste Code:</b>		D007				
<b>Waste Code Description:</b>		CHROMIUM				
<b>Hazardous Waste Code:</b>		D011				
<b>Waste Code Description:</b>		SILVER				
<b>Hazardous Waste Code:</b>		P001				
<b>Waste Code Description:</b>		2H-1-BENZOPYRAN-2-ONE, 4-HYDROXY-3-(3-OXO-1-PHENYLBUTYL)-, & SALTS, WHEN PRESENT AT CONCENTRATIONS GREATER THAN 0.3% (OR) WARFARIN, & SALTS, WHEN PRESENT AT CONCENTRATIONS GREATER THAN 0.3%				
<b>Hazardous Waste Code:</b>		U072				
<b>Waste Code Description:</b>		BENZENE, 1,4-DICHLORO- (OR) P-DICHLOROBENZENE				



<b>Map Key</b>	<b>Number of Records</b>	<b>Direction</b>	<b>Distance (mi/ft)</b>	<b>Elev/Diff (ft)</b>	<b>Site</b>	<b>DB</b>
<b>Hazardous Waste Code:</b> <b>Waste Code Description:</b>		D013			LINDANE (1,2,3,4,5,6-HEXA-CHLOROCYCLOHEXANE, GAMMA ISOMER)	
<b>Hazardous Waste Code:</b> <b>Waste Code Description:</b>		D016			2,4-D (2,4-DICHLOROPHENOXYACETIC ACID)	
<b>Hazardous Waste Code:</b> <b>Waste Code Description:</b>		D006			CADMIUM	
<b>Hazardous Waste Code:</b> <b>Waste Code Description:</b>		D018			BENZENE	
<b>Hazardous Waste Code:</b> <b>Waste Code Description:</b>		U034			ACETALDEHYDE, TRICHLORO- (OR) CHLORAL	
<b>Hazardous Waste Code:</b> <b>Waste Code Description:</b>		U035			BENZENE BUTANOIC ACID, 4-[BIS(2-CHLOROETHYL)AMINO]- (OR) CHLORAMBUCIL	
<b>Hazardous Waste Code:</b> <b>Waste Code Description:</b>		U089			DIETHYLSTILBESTEROL (OR) PHENOL, 4,4'-(1,2-DIETHYL-1,2-ETHENEDIYL)BIS, (E)-	
<b>Hazardous Waste Code:</b> <b>Waste Code Description:</b>		U132			HEXACHLOROPHENE (OR) PHENOL, 2,2'-METHYLENEBIS[3,4,6-TRICHLORO-	
<b>Hazardous Waste Code:</b> <b>Waste Code Description:</b>		U165			NAPHTHALENE	
<b>Hazardous Waste Code:</b> <b>Waste Code Description:</b>		U205			SELENIUM SULFIDE (OR) SELENIUM SULFIDE SES2 (R,T)	
<b>Hazardous Waste Code:</b> <b>Waste Code Description:</b>		D009			MERCURY	
<b>Hazardous Waste Code:</b> <b>Waste Code Description:</b>		D030			2,4-DINITROTOLUENE	
<b>Hazardous Waste Code:</b> <b>Waste Code Description:</b>		D025			P-CRESOL	
<b>Hazardous Waste Code:</b> <b>Waste Code Description:</b>		D003			REACTIVE WASTE	
<b>Hazardous Waste Code:</b> <b>Waste Code Description:</b>		D004			ARSENIC	
<b>Hazardous Waste Code:</b> <b>Waste Code Description:</b>		D024			M-CRESOL	
<b>Hazardous Waste Code:</b> <b>Waste Code Description:</b>		D039			TETRACHLOROETHYLENE	
<b>Hazardous Waste Code:</b> <b>Waste Code Description:</b>		U200			RESERPINE (OR) YOHIMBAN-16-CARBOXYLIC ACID, 11,17-DIMETHOXY-18-[(3,4,5-TRIMETHOXYBENZOYL) OXY]-, METHYL ESTER, (3BETA, 16BETA, 17ALPHA, 18BETA, 20ALPHA)-	
<b>Hazardous Waste Code:</b> <b>Waste Code Description:</b>		D001			IGNITABLE WASTE	
<b>Hazardous Waste Code:</b> <b>Waste Code Description:</b>		D010			SELENIUM	
<b>Hazardous Waste Code:</b> <b>Waste Code Description:</b>		D027			1,4-DICHLOROBENZENE	
<b>Hazardous Waste Code:</b> <b>Waste Code Description:</b>		U154			METHANOL (I) (OR) METHYL ALCOHOL (I)	
<b>Hazardous Waste Code:</b>		U188				



Map Key	Number of Records	Direction	Distance (mi/ft)	Elev/Diff (ft)	Site	DB
Waste Code Description:		PHENOL				
Hazardous Waste Code:		U279				
Waste Code Description:		CARBARYL (OR) 1-NAPHTHALENOL, METHYLCARBAMATE				
Hazardous Waste Code:		D005				
Waste Code Description:		BARIUM				
Hazardous Waste Code:		U002				
Waste Code Description:		2-PROPANONE (I) (OR) ACETONE (I)				
Hazardous Waste Code:		U129				
Waste Code Description:		CYCLOHEXANE, 1,2,3,4,5,6-HEXACHLORO-, (1ALPHA, 2ALPHA, 3BETA, 4ALPHA, 5ALPHA, 6BETA)- (OR) LINDANE				
Hazardous Waste Code:		U150				
Waste Code Description:		L-PHENYLALANINE, 4-[BIS(2-CHLOROETHYL)AMINO]- (OR) MELPHALAN				
<u>Hazardous Waste Handler Details</u>						
Sequence No:		4				
Receive Date:		20100916				
Handler Name:		WALMART SUPERCENTER #5370				
Federal Waste Generator Code:		2				
Generator Code Description:		Small Quantity Generator				
Source Type:		Notification				
<u>Waste Code Details</u>						
Hazardous Waste Code:		D008				
Waste Code Description:		LEAD				
Hazardous Waste Code:		D026				
Waste Code Description:		CRESOL				
Hazardous Waste Code:		D035				
Waste Code Description:		METHYL ETHYL KETONE				
Hazardous Waste Code:		U249				
Waste Code Description:		ZINC PHOSPHIDE ZN3P2, WHEN PRESENT AT CONCENTRATIONS OF 10% OR LESS				
Hazardous Waste Code:		U411				
Waste Code Description:		PHENOL, 2-(1-METHYLETHOXY)-, METHYLCARBAMATE (OR) PROPOXUR				
Hazardous Waste Code:		D001				
Waste Code Description:		IGNITABLE WASTE				
Hazardous Waste Code:		D010				
Waste Code Description:		SELENIUM				
Hazardous Waste Code:		D027				
Waste Code Description:		1,4-DICHLOROBENZENE				
Hazardous Waste Code:		U154				
Waste Code Description:		METHANOL (I) (OR) METHYL ALCOHOL (I)				
Hazardous Waste Code:		U188				
Waste Code Description:		PHENOL				
Hazardous Waste Code:		U279				
Waste Code Description:		CARBARYL (OR) 1-NAPHTHALENOL, METHYLCARBAMATE				
Hazardous Waste Code:		U122				
Waste Code Description:		FORMALDEHYDE				
Hazardous Waste Code:		U058				
Waste Code Description:		2H-1,3,2-OXAZAPHOSPHORIN-2-AMINE, N,N-BIS(2-CHLOROETHYL)TETRAHYDRO-, 2-OXIDE (OR)				



<b>Map Key</b>	<b>Number of Records</b>	<b>Direction</b>	<b>Distance (mi/ft)</b>	<b>Elev/Diff (ft)</b>	<b>Site</b>	<b>DB</b>
					CYCLOPHOSPHAMIDE	
<b>Hazardous Waste Code:</b>					D024	
<b>Waste Code Description:</b>					M-CRESOL	
<b>Hazardous Waste Code:</b>					D039	
<b>Waste Code Description:</b>					TETRACHLOROETHYLENE	
<b>Hazardous Waste Code:</b>					P075	
<b>Waste Code Description:</b>					NICOTINE, & SALTS (OR) PYRIDINE, 3-(1-METHYL-2-PYRROLIDINYL)-, (S)-, & SALTS	
<b>Hazardous Waste Code:</b>					U080	
<b>Waste Code Description:</b>					METHANE, DICHLORO- (OR) METHYLENE CHLORIDE	
<b>Hazardous Waste Code:</b>					U159	
<b>Waste Code Description:</b>					2-BUTANONE (I,T) (OR) METHYL ETHYL KETONE (MEK) (I,T)	
<b>Hazardous Waste Code:</b>					U182	
<b>Waste Code Description:</b>					1,3,5-TRIOXANE, 2,4,6-TRIMETHYL- (OR) PARALDEHYDE	
<b>Hazardous Waste Code:</b>					U200	
<b>Waste Code Description:</b>					RESERPINE (OR) YOHIMBAN-16-CARBOXYLIC ACID, 11,17-DIMETHOXY-18-[(3,4,5-TRIMETHOXYBENZOYL) OXY]-, METHYL ESTER, (3BETA, 16BETA, 17ALPHA, 18BETA, 20ALPHA)-	
<b>Hazardous Waste Code:</b>					D016	
<b>Waste Code Description:</b>					2,4-D (2,4-DICHLOROPHENOXYACETIC ACID)	
<b>Hazardous Waste Code:</b>					D006	
<b>Waste Code Description:</b>					CADMIUM	
<b>Hazardous Waste Code:</b>					D018	
<b>Waste Code Description:</b>					BENZENE	
<b>Hazardous Waste Code:</b>					U034	
<b>Waste Code Description:</b>					ACETALDEHYDE, TRICHLORO- (OR) CHLORAL	
<b>Hazardous Waste Code:</b>					U035	
<b>Waste Code Description:</b>					BENZENEBUTANOIC ACID, 4-[BIS(2-CHLOROETHYL)AMINO]- (OR) CHLORAMBUCIL	
<b>Hazardous Waste Code:</b>					U132	
<b>Waste Code Description:</b>					HEXACHLOROPHENE (OR) PHENOL, 2,2'-METHYLENEBIS[3,4,6-TRICHLORO-	
<b>Hazardous Waste Code:</b>					U165	
<b>Waste Code Description:</b>					NAPHTHALENE	
<b>Hazardous Waste Code:</b>					U205	
<b>Waste Code Description:</b>					SELENIUM SULFIDE (OR) SELENIUM SULFIDE SES2 (R,T)	
<b>Hazardous Waste Code:</b>					D009	
<b>Waste Code Description:</b>					MERCURY	
<b>Hazardous Waste Code:</b>					D003	
<b>Waste Code Description:</b>					REACTIVE WASTE	
<b>Hazardous Waste Code:</b>					D004	
<b>Waste Code Description:</b>					ARSENIC	
<b>Hazardous Waste Code:</b>					D002	
<b>Waste Code Description:</b>					CORROSIVE WASTE	
<b>Hazardous Waste Code:</b>					D007	
<b>Waste Code Description:</b>					CHROMIUM	
<b>Hazardous Waste Code:</b>					D011	
<b>Waste Code Description:</b>					SILVER	
<b>Hazardous Waste Code:</b>					P001	
<b>Waste Code Description:</b>					2H-1-BENZOPYRAN-2-ONE, 4-HYDROXY-3-(3-OXO-1-PHENYLBUTYL)-, & SALTS, WHEN PRESENT AT CONCENTRATIONS GREATER THAN 0.3% (OR) WARFARIN, & SALTS, WHEN PRESENT AT	



<b>Map Key</b>	<b>Number of Records</b>	<b>Direction</b>	<b>Distance (mi/ft)</b>	<b>Elev/Diff (ft)</b>	<b>Site</b>	<b>DB</b>
					CONCENTRATIONS GREATER THAN 0.3%	
<b>Hazardous Waste Code:</b> <b>Waste Code Description:</b>		P046			ALPHA,ALPHA-DIMETHYLPHENETHYLAMINE (OR) BENZENEETHANAMINE, ALPHA, ALPHA-DIMETHYL-	
<b>Hazardous Waste Code:</b> <b>Waste Code Description:</b>		U072			BENZENE, 1,4-DICHLORO- (OR) P-DICHLOROBENZENE	
<b>Hazardous Waste Code:</b> <b>Waste Code Description:</b>		D005			BARIUM	
<b>Hazardous Waste Code:</b> <b>Waste Code Description:</b>		D022			CHLOROFORM	
<b>Hazardous Waste Code:</b> <b>Waste Code Description:</b>		U002			2-PROPANONE (I) (OR) ACETONE (I)	
<b>Hazardous Waste Code:</b> <b>Waste Code Description:</b>		U150			L-PHENYLALANINE, 4-[BIS(2-CHLOROETHYL)AMINO]- (OR) MELPHALAN	
<b>Hazardous Waste Code:</b> <b>Waste Code Description:</b>		U409			CARBAMIC ACID, [1,2-PHENYLENEBIS (IMINOCARBONOTHIOYL)]BIS-, DIMETHYL ESTER (OR) THIOPHANATE-METHYL	
<b><u>Hazardous Waste Handler Details</u></b>						
<b>Sequence No:</b>		6				
<b>Receive Date:</b>		20141229				
<b>Handler Name:</b>		WALMART SUPERCENTER #5370				
<b>Federal Waste Generator Code:</b>		3				
<b>Generator Code Description:</b>		Very Small Quantity Generator				
<b>Source Type:</b>		Notification				
<b><u>Waste Code Details</u></b>						
<b>Hazardous Waste Code:</b> <b>Waste Code Description:</b>		D006			CADMIUM	
<b>Hazardous Waste Code:</b> <b>Waste Code Description:</b>		D018			BENZENE	
<b>Hazardous Waste Code:</b> <b>Waste Code Description:</b>		U034			ACETALDEHYDE, TRICHLORO- (OR) CHLORAL	
<b>Hazardous Waste Code:</b> <b>Waste Code Description:</b>		U035			BENZENEBUTANOIC ACID, 4-[BIS(2-CHLOROETHYL)AMINO]- (OR) CHLORAMBUCIL	
<b>Hazardous Waste Code:</b> <b>Waste Code Description:</b>		U132			HEXACHLOROPHENE (OR) PHENOL, 2,2'-METHYLENEBIS[3,4,6-TRICHLORO-	
<b>Hazardous Waste Code:</b> <b>Waste Code Description:</b>		U165			NAPHTHALENE	
<b>Hazardous Waste Code:</b> <b>Waste Code Description:</b>		U205			SELENIUM SULFIDE (OR) SELENIUM SULFIDE SES2 (R,T)	
<b>Hazardous Waste Code:</b> <b>Waste Code Description:</b>		U210			ETHENE, TETRACHLORO- (OR) TETRACHLOROETHYLENE	
<b>Hazardous Waste Code:</b> <b>Waste Code Description:</b>		D001			IGNITABLE WASTE	
<b>Hazardous Waste Code:</b> <b>Waste Code Description:</b>		D010			SELENIUM	
<b>Hazardous Waste Code:</b> <b>Waste Code Description:</b>		D027			1,4-DICHLOROBENZENE	



<b>Map Key</b>	<b>Number of Records</b>	<b>Direction</b>	<b>Distance (mi/ft)</b>	<b>Elev/Diff (ft)</b>	<b>Site</b>	<b>DB</b>
<b>Hazardous Waste Code:</b> <b>Waste Code Description:</b>		U154			METHANOL (I) (OR) METHYL ALCOHOL (I)	
<b>Hazardous Waste Code:</b> <b>Waste Code Description:</b>		U188			PHENOL	
<b>Hazardous Waste Code:</b> <b>Waste Code Description:</b>		U279			CARBARYL (OR) 1-NAPHTHALENOL, METHYLCARBAMATE	
<b>Hazardous Waste Code:</b> <b>Waste Code Description:</b>		U122			FORMALDEHYDE	
<b>Hazardous Waste Code:</b> <b>Waste Code Description:</b>		U058			2H-1,3,2-OXAZAPHOSPHORIN-2-AMINE, N,N-BIS(2-CHLOROETHYL)TETRAHYDRO-, 2-OXIDE (OR) CYCLOPHOSPHAMIDE	
<b>Hazardous Waste Code:</b> <b>Waste Code Description:</b>		D016			2,4-D (2,4-DICHLOROPHENOXYACETIC ACID)	
<b>Hazardous Waste Code:</b> <b>Waste Code Description:</b>		D024			M-CRESOL	
<b>Hazardous Waste Code:</b> <b>Waste Code Description:</b>		D039			TETRACHLOROETHYLENE	
<b>Hazardous Waste Code:</b> <b>Waste Code Description:</b>		P075			NICOTINE, & SALTS (OR) PYRIDINE, 3-(1-METHYL-2-PYRROLIDINYL)-,(S)-, & SALTS	
<b>Hazardous Waste Code:</b> <b>Waste Code Description:</b>		U159			2-BUTANONE (I,T) (OR) METHYL ETHYL KETONE (MEK) (I,T)	
<b>Hazardous Waste Code:</b> <b>Waste Code Description:</b>		U200			RESERPINE (OR) YOHIMBAN-16-CARBOXYLIC ACID, 11,17-DIMETHOXY-18-[(3,4,5-TRIMETHOXYBENZOYL) OXY]-, METHYL ESTER, (3BETA, 16BETA, 17ALPHA, 18BETA, 20ALPHA)-	
<b>Hazardous Waste Code:</b> <b>Waste Code Description:</b>		D004			ARSENIC	
<b>Hazardous Waste Code:</b> <b>Waste Code Description:</b>		D009			MERCURY	
<b>Hazardous Waste Code:</b> <b>Waste Code Description:</b>		D003			REACTIVE WASTE	
<b>Hazardous Waste Code:</b> <b>Waste Code Description:</b>		D002			CORROSIVE WASTE	
<b>Hazardous Waste Code:</b> <b>Waste Code Description:</b>		D007			CHROMIUM	
<b>Hazardous Waste Code:</b> <b>Waste Code Description:</b>		D011			SILVER	
<b>Hazardous Waste Code:</b> <b>Waste Code Description:</b>		P001			2H-1-BENZOPYRAN-2-ONE, 4-HYDROXY-3-(3-OXO-1-PHENYLBUTYL)-, & SALTS, WHEN PRESENT AT CONCENTRATIONS GREATER THAN 0.3% (OR) WARFARIN, & SALTS, WHEN PRESENT AT CONCENTRATIONS GREATER THAN 0.3%	
<b>Hazardous Waste Code:</b> <b>Waste Code Description:</b>		U072			BENZENE, 1,4-DICHLORO- (OR) P-DICHLOROBENZENE	
<b>Hazardous Waste Code:</b> <b>Waste Code Description:</b>		D005			BARIUM	
<b>Hazardous Waste Code:</b> <b>Waste Code Description:</b>		D022			CHLOROFORM	
<b>Hazardous Waste Code:</b>		D043				



Map Key	Number of Records	Direction	Distance (mi/ft)	Elev/Diff (ft)	Site	DB
<b>Waste Code Description:</b>		VINYL CHLORIDE				
<b>Hazardous Waste Code:</b>		U002				
<b>Waste Code Description:</b>		2-PROPANONE (I) (OR) ACETONE (I)				
<b>Hazardous Waste Code:</b>		U129				
<b>Waste Code Description:</b>		CYCLOHEXANE, 1,2,3,4,5,6-HEXACHLORO-, (1ALPHA, 2ALPHA, 3BETA, 4ALPHA, 5ALPHA, 6BETA)- (OR) LINDANE				
<b>Hazardous Waste Code:</b>		U150				
<b>Waste Code Description:</b>		L-PHENYLALANINE, 4-[BIS(2-CHLOROETHYL)AMINO]- (OR) MELPHALAN				
<b>Hazardous Waste Code:</b>		U409				
<b>Waste Code Description:</b>		CARBAMIC ACID, [1,2-PHENYLENEBIS (IMINOCARBONOTHIOYL)]BIS-, DIMETHYL ESTER (OR) THIOPHANATE-METHYL				
<b>Hazardous Waste Code:</b>		D008				
<b>Waste Code Description:</b>		LEAD				
<b>Hazardous Waste Code:</b>		D026				
<b>Waste Code Description:</b>		CRESOL				
<b>Hazardous Waste Code:</b>		D035				
<b>Waste Code Description:</b>		METHYL ETHYL KETONE				
<b>Hazardous Waste Code:</b>		U134				
<b>Waste Code Description:</b>		HYDROFLUORIC ACID (C,T) (OR) HYDROGEN FLUORIDE (C,T)				
<b>Hazardous Waste Code:</b>		U249				
<b>Waste Code Description:</b>		ZINC PHOSPHIDE ZN3P2, WHEN PRESENT AT CONCENTRATIONS OF 10% OR LESS				

#### Hazardous Waste Handler Details

**Sequence No:** 1  
**Receive Date:** 20050916  
**Handler Name:** WAL-MART STORES INC  
**Federal Waste Generator Code:** N  
**Generator Code Description:** Not a Generator, Verified  
**Source Type:** Notification

#### Waste Code Details

**Hazardous Waste Code:** D011  
**Waste Code Description:** SILVER  
  
**Hazardous Waste Code:** D001  
**Waste Code Description:** IGNITABLE WASTE

#### Hazardous Waste Handler Details

**Sequence No:** 3  
**Receive Date:** 20100301  
**Handler Name:** WAL-MART SUPERCENTER #5370  
**Federal Waste Generator Code:** 2  
**Generator Code Description:** Small Quantity Generator  
**Source Type:** Notification

#### Waste Code Details

**Hazardous Waste Code:** D006  
**Waste Code Description:** CADMIUM  
  
**Hazardous Waste Code:** D018  
**Waste Code Description:** BENZENE



<b>Map Key</b>	<b>Number of Records</b>	<b>Direction</b>	<b>Distance (mi/ft)</b>	<b>Elev/Diff (ft)</b>	<b>Site</b>	<b>DB</b>
<b>Hazardous Waste Code:</b> <b>Waste Code Description:</b>		U165 NAPHTHALENE				
<b>Hazardous Waste Code:</b> <b>Waste Code Description:</b>		U411 PHENOL, 2-(1-METHYLETHOXY)-, METHYLCARBAMATE (OR) PROPOXUR				
<b>Hazardous Waste Code:</b> <b>Waste Code Description:</b>		D001 IGNITABLE WASTE				
<b>Hazardous Waste Code:</b> <b>Waste Code Description:</b>		D027 1,4-DICHLOROBENZENE				
<b>Hazardous Waste Code:</b> <b>Waste Code Description:</b>		U154 METHANOL (I) (OR) METHYL ALCOHOL (I)				
<b>Hazardous Waste Code:</b> <b>Waste Code Description:</b>		U279 CARBARYL (OR) 1-NAPHTHALENOL, METHYLCARBAMATE				
<b>Hazardous Waste Code:</b> <b>Waste Code Description:</b>		D039 TETRACHLOROETHYLENE				
<b>Hazardous Waste Code:</b> <b>Waste Code Description:</b>		U080 METHANE, DICHLORO- (OR) METHYLENE CHLORIDE				
<b>Hazardous Waste Code:</b> <b>Waste Code Description:</b>		U159 2-BUTANONE (I,T) (OR) METHYL ETHYL KETONE (MEK) (I,T)				
<b>Hazardous Waste Code:</b> <b>Waste Code Description:</b>		D016 2,4-D (2,4-DICHLOROPHENOXYACETIC ACID)				
<b>Hazardous Waste Code:</b> <b>Waste Code Description:</b>		D004 ARSENIC				
<b>Hazardous Waste Code:</b> <b>Waste Code Description:</b>		D009 MERCURY				
<b>Hazardous Waste Code:</b> <b>Waste Code Description:</b>		D002 CORROSIVE WASTE				
<b>Hazardous Waste Code:</b> <b>Waste Code Description:</b>		D007 CHROMIUM				
<b>Hazardous Waste Code:</b> <b>Waste Code Description:</b>		D011 SILVER				
<b>Hazardous Waste Code:</b> <b>Waste Code Description:</b>		U072 BENZENE, 1,4-DICHLORO- (OR) P-DICHLOROBENZENE				
<b>Hazardous Waste Code:</b> <b>Waste Code Description:</b>		D003 REACTIVE WASTE				
<b>Hazardous Waste Code:</b> <b>Waste Code Description:</b>		U002 2-PROPANONE (I) (OR) ACETONE (I)				
<b>Hazardous Waste Code:</b> <b>Waste Code Description:</b>		U409 CARBAMIC ACID, [1,2-PHENYLENEBIS (IMINOCARBONOTHIOYL)]BIS-, DIMETHYL ESTER (OR) THIOPHANATE-METHYL				
<b>Hazardous Waste Code:</b> <b>Waste Code Description:</b>		D022 CHLOROFORM				
<b>Hazardous Waste Code:</b> <b>Waste Code Description:</b>		D005 BARIUM				
<b>Hazardous Waste Code:</b> <b>Waste Code Description:</b>		D008 LEAD				
<b>Hazardous Waste Code:</b>		D026				



Map Key	Number of Records	Direction	Distance (mi/ft)	Elev/Diff (ft)	Site	DB
Waste Code Description:		CRESOL				
Hazardous Waste Code:		D035				
Waste Code Description:		METHYL ETHYL KETONE				
Hazardous Waste Code:		U249				
Waste Code Description:		ZINC PHOSPHIDE ZN3P2, WHEN PRESENT AT CONCENTRATIONS OF 10% OR LESS				
<u>Hazardous Waste Handler Details</u>						
Sequence No:		8				
Receive Date:		20181210				
Handler Name:		WALMART SUPERCENTER #5370				
Federal Waste Generator Code:		3				
Generator Code Description:		Very Small Quantity Generator				
Source Type:		Notification				
<u>Waste Code Details</u>						
Hazardous Waste Code:		U210				
Waste Code Description:		ETHENE, TETRACHLORO- (OR) TETRACHLOROETHYLENE				
Hazardous Waste Code:		D006				
Waste Code Description:		CADMIUM				
Hazardous Waste Code:		D018				
Waste Code Description:		BENZENE				
Hazardous Waste Code:		D040				
Waste Code Description:		TRICHLORETHYLENE				
Hazardous Waste Code:		U034				
Waste Code Description:		ACETALDEHYDE, TRICHLORO- (OR) CHLORAL				
Hazardous Waste Code:		U035				
Waste Code Description:		BENZENEBUTANOIC ACID, 4-[BIS(2-CHLOROETHYL)AMINO]- (OR) CHLORAMBUCIL				
Hazardous Waste Code:		U089				
Waste Code Description:		DIETHYLSTILBESTEROL (OR) PHENOL, 4,4'-(1,2-DIETHYL-1,2-ETHENEDIYL)BIS, (E)-				
Hazardous Waste Code:		U132				
Waste Code Description:		HEXACHLOROPHENE (OR) PHENOL, 2,2'-METHYLENEBIS[3,4,6-TRICHLORO-				
Hazardous Waste Code:		U165				
Waste Code Description:		NAPHTHALENE				
Hazardous Waste Code:		U205				
Waste Code Description:		SELENIUM SULFIDE (OR) SELENIUM SULFIDE SES2 (R,T)				
Hazardous Waste Code:		U411				
Waste Code Description:		PHENOL, 2-(1-METHYLETHOXY)-, METHYLCARBAMATE (OR) PROPOXUR				
Hazardous Waste Code:		U122				
Waste Code Description:		FORMALDEHYDE				
Hazardous Waste Code:		U058				
Waste Code Description:		2H-1,3,2-OXAZAPHOSPHORIN-2-AMINE, N,N-BIS(2-CHLOROETHYL)TETRAHYDRO-, 2-OXIDE (OR) CYCLOPHOSPHAMIDE				
Hazardous Waste Code:		D001				
Waste Code Description:		IGNITABLE WASTE				
Hazardous Waste Code:		D010				
Waste Code Description:		SELENIUM				
Hazardous Waste Code:		D027				
Waste Code Description:		1,4-DICHLOROBENZENE				



<b>Map Key</b>	<b>Number of Records</b>	<b>Direction</b>	<b>Distance (mi/ft)</b>	<b>Elev/Diff (ft)</b>	<b>Site</b>	<b>DB</b>
<b>Hazardous Waste Code:</b> <b>Waste Code Description:</b>		U154			METHANOL (I) (OR) METHYL ALCOHOL (I)	
<b>Hazardous Waste Code:</b> <b>Waste Code Description:</b>		U188			PHENOL	
<b>Hazardous Waste Code:</b> <b>Waste Code Description:</b>		U279			CARBARYL (OR) 1-NAPHTHALENOL, METHYLCARBAMATE	
<b>Hazardous Waste Code:</b> <b>Waste Code Description:</b>		D024			M-CRESOL	
<b>Hazardous Waste Code:</b> <b>Waste Code Description:</b>		D039			TETRACHLOROETHYLENE	
<b>Hazardous Waste Code:</b> <b>Waste Code Description:</b>		P075			NICOTINE, & SALTS (OR) PYRIDINE, 3-(1-METHYL-2-PYRROLIDINYL)-, (S)-, & SALTS	
<b>Hazardous Waste Code:</b> <b>Waste Code Description:</b>		U200			RESERPINE (OR) YOHIMBAN-16-CARBOXYLIC ACID, 11,17-DIMETHOXY-18-[(3,4,5-TRIMETHOXYBENZOYL) OXY]-, METHYL ESTER, (3BETA, 16BETA, 17ALPHA, 18BETA, 20ALPHA)-	
<b>Hazardous Waste Code:</b> <b>Waste Code Description:</b>		D016			2,4-D (2,4-DICHLOROPHENOXYACETIC ACID)	
<b>Hazardous Waste Code:</b> <b>Waste Code Description:</b>		D004			ARSENIC	
<b>Hazardous Waste Code:</b> <b>Waste Code Description:</b>		D009			MERCURY	
<b>Hazardous Waste Code:</b> <b>Waste Code Description:</b>		D002			CORROSIVE WASTE	
<b>Hazardous Waste Code:</b> <b>Waste Code Description:</b>		D007			CHROMIUM	
<b>Hazardous Waste Code:</b> <b>Waste Code Description:</b>		D011			SILVER	
<b>Hazardous Waste Code:</b> <b>Waste Code Description:</b>		P001			2H-1-BENZOPYRAN-2-ONE, 4-HYDROXY-3-(3-OXO-1-PHENYLBUTYL)-, & SALTS, WHEN PRESENT AT CONCENTRATIONS GREATER THAN 0.3% (OR) WARFARIN, & SALTS, WHEN PRESENT AT CONCENTRATIONS GREATER THAN 0.3%	
<b>Hazardous Waste Code:</b> <b>Waste Code Description:</b>		U072			BENZENE, 1,4-DICHLORO- (OR) P-DICHLOROBENZENE	
<b>Hazardous Waste Code:</b> <b>Waste Code Description:</b>		D030			2,4-DINITROTOLUENE	
<b>Hazardous Waste Code:</b> <b>Waste Code Description:</b>		D025			P-CRESOL	
<b>Hazardous Waste Code:</b> <b>Waste Code Description:</b>		D003			REACTIVE WASTE	
<b>Hazardous Waste Code:</b> <b>Waste Code Description:</b>		D005			BARIUM	
<b>Hazardous Waste Code:</b> <b>Waste Code Description:</b>		D022			CHLOROFORM	
<b>Hazardous Waste Code:</b> <b>Waste Code Description:</b>		U002			2-PROPANONE (I) (OR) ACETONE (I)	
<b>Hazardous Waste Code:</b> <b>Waste Code Description:</b>		U129			CYCLOHEXANE, 1,2,3,4,5,6-HEXACHLORO-, (1ALPHA, 2ALPHA, 3BETA, 4ALPHA, 5ALPHA, 6BETA)- (OR)	



Map Key	Number of Records	Direction	Distance (mi/ft)	Elev/Diff (ft)	Site	DB
					LINDANE	
<b>Hazardous Waste Code:</b>					U150	
<b>Waste Code Description:</b>					L-PHENYLALANINE, 4-[BIS(2-CHLOROETHYL)AMINO]- (OR) MELPHALAN	
<b>Hazardous Waste Code:</b>					U409	
<b>Waste Code Description:</b>					CARBAMIC ACID, [1,2-PHENYLENEBIS (IMINOCARBONOTHIOYL)]BIS-, DIMETHYL ESTER (OR) THIOPHANATE-METHYL	
<b>Hazardous Waste Code:</b>					D008	
<b>Waste Code Description:</b>					LEAD	
<b>Hazardous Waste Code:</b>					D026	
<b>Waste Code Description:</b>					CRESOL	
<b>Hazardous Waste Code:</b>					D035	
<b>Waste Code Description:</b>					METHYL ETHYL KETONE	
<b>Hazardous Waste Code:</b>					U134	
<b>Waste Code Description:</b>					HYDROFLUORIC ACID (C,T) (OR) HYDROGEN FLUORIDE (C,T)	
<b>Hazardous Waste Code:</b>					U249	
<b>Waste Code Description:</b>					ZINC PHOSPHIDE ZN3P2, WHEN PRESENT AT CONCENTRATIONS OF 10% OR LESS	
<b><u>Hazardous Waste Handler Details</u></b>						
<b>Sequence No:</b>					9	
<b>Receive Date:</b>					20190924	
<b>Handler Name:</b>					WALMART SUPERCENTER #5370	
<b>Federal Waste Generator Code:</b>					2	
<b>Generator Code Description:</b>					Small Quantity Generator	
<b>Source Type:</b>					Notification	
<b><u>Waste Code Details</u></b>						
<b>Hazardous Waste Code:</b>					U210	
<b>Waste Code Description:</b>					ETHENE, TETRACHLORO- (OR) TETRACHLOROETHYLENE	
<b>Hazardous Waste Code:</b>					D006	
<b>Waste Code Description:</b>					CADMIUM	
<b>Hazardous Waste Code:</b>					D018	
<b>Waste Code Description:</b>					BENZENE	
<b>Hazardous Waste Code:</b>					D040	
<b>Waste Code Description:</b>					TRICHLORETHYLENE	
<b>Hazardous Waste Code:</b>					U034	
<b>Waste Code Description:</b>					ACETALDEHYDE, TRICHLORO- (OR) CHLORAL	
<b>Hazardous Waste Code:</b>					U035	
<b>Waste Code Description:</b>					BENZENEBUTANOIC ACID, 4-[BIS(2-CHLOROETHYL)AMINO]- (OR) CHLORAMBUCIL	
<b>Hazardous Waste Code:</b>					U089	
<b>Waste Code Description:</b>					DIETHYLSTILBESTEROL (OR) PHENOL, 4,4'-(1,2-DIETHYL-1,2-ETHENEDIYL)BIS, (E)-	
<b>Hazardous Waste Code:</b>					U132	
<b>Waste Code Description:</b>					HEXACHLOROPHENE (OR) PHENOL, 2,2'-METHYLENEBIS[3,4,6-TRICHLORO-	
<b>Hazardous Waste Code:</b>					U165	
<b>Waste Code Description:</b>					NAPHTHALENE	
<b>Hazardous Waste Code:</b>					U205	
<b>Waste Code Description:</b>					SELENIUM SULFIDE (OR) SELENIUM SULFIDE SES2 (R,T)	
<b>Hazardous Waste Code:</b>					U411	
<b>Waste Code Description:</b>					PHENOL, 2-(1-METHYLETHOXY)-, METHYLCARBAMATE (OR) PROPOXUR	



<b>Map Key</b>	<b>Number of Records</b>	<b>Direction</b>	<b>Distance (mi/ft)</b>	<b>Elev/Diff (ft)</b>	<b>Site</b>	<b>DB</b>
<b>Hazardous Waste Code:</b> <b>Waste Code Description:</b>					U122 FORMALDEHYDE	
<b>Hazardous Waste Code:</b> <b>Waste Code Description:</b>					U058 2H-1,3,2-OXAZAPHOSPHORIN-2-AMINE, N,N-BIS(2-CHLOROETHYL)TETRAHYDRO-, 2-OXIDE (OR) CYCLOPHOSPHAMIDE	
<b>Hazardous Waste Code:</b> <b>Waste Code Description:</b>					D001 IGNITABLE WASTE	
<b>Hazardous Waste Code:</b> <b>Waste Code Description:</b>					D010 SELENIUM	
<b>Hazardous Waste Code:</b> <b>Waste Code Description:</b>					D027 1,4-DICHLOROBENZENE	
<b>Hazardous Waste Code:</b> <b>Waste Code Description:</b>					U154 METHANOL (I) (OR) METHYL ALCOHOL (I)	
<b>Hazardous Waste Code:</b> <b>Waste Code Description:</b>					U188 PHENOL	
<b>Hazardous Waste Code:</b> <b>Waste Code Description:</b>					U279 CARBARYL (OR) 1-NAPHTHALENOL, METHYLCARBAMATE	
<b>Hazardous Waste Code:</b> <b>Waste Code Description:</b>					D024 M-CRESOL	
<b>Hazardous Waste Code:</b> <b>Waste Code Description:</b>					D039 TETRACHLOROETHYLENE	
<b>Hazardous Waste Code:</b> <b>Waste Code Description:</b>					P075 NICOTINE, & SALTS (OR) PYRIDINE, 3-(1-METHYL-2-PYRROLIDINYL)-, (S)-, & SALTS	
<b>Hazardous Waste Code:</b> <b>Waste Code Description:</b>					U200 RESERPINE (OR) YOHIMBAN-16-CARBOXYLIC ACID, 11,17-DIMETHOXY-18-[(3,4,5-TRIMETHOXYBENZOYL) OXY]-, METHYL ESTER, (3BETA, 16BETA, 17ALPHA, 18BETA, 20ALPHA)-	
<b>Hazardous Waste Code:</b> <b>Waste Code Description:</b>					D016 2,4-D (2,4-DICHLOROPHENOXYACETIC ACID)	
<b>Hazardous Waste Code:</b> <b>Waste Code Description:</b>					D004 ARSENIC	
<b>Hazardous Waste Code:</b> <b>Waste Code Description:</b>					D009 MERCURY	
<b>Hazardous Waste Code:</b> <b>Waste Code Description:</b>					D002 CORROSIVE WASTE	
<b>Hazardous Waste Code:</b> <b>Waste Code Description:</b>					D007 CHROMIUM	
<b>Hazardous Waste Code:</b> <b>Waste Code Description:</b>					D011 SILVER	
<b>Hazardous Waste Code:</b> <b>Waste Code Description:</b>					P001 2H-1-BENZOPYRAN-2-ONE, 4-HYDROXY-3-(3-OXO-1-PHENYLBUTYL)-, & SALTS, WHEN PRESENT AT CONCENTRATIONS GREATER THAN 0.3% (OR) WARFARIN, & SALTS, WHEN PRESENT AT CONCENTRATIONS GREATER THAN 0.3%	
<b>Hazardous Waste Code:</b> <b>Waste Code Description:</b>					U072 BENZENE, 1,4-DICHLORO- (OR) P-DICHLOROBENZENE	
<b>Hazardous Waste Code:</b> <b>Waste Code Description:</b>					D030 2,4-DINITROTOLUENE	
<b>Hazardous Waste Code:</b>					D025	



Map Key	Number of Records	Direction	Distance (mi/ft)	Elev/Diff (ft)	Site	DB
Waste Code Description:		P-CRESOL				
Hazardous Waste Code:		D003				
Waste Code Description:		REACTIVE WASTE				
Hazardous Waste Code:		D005				
Waste Code Description:		BARIUM				
Hazardous Waste Code:		D022				
Waste Code Description:		CHLOROFORM				
Hazardous Waste Code:		U002				
Waste Code Description:		2-PROPANONE (I) (OR) ACETONE (I)				
Hazardous Waste Code:		U129				
Waste Code Description:		CYCLOHEXANE, 1,2,3,4,5,6-HEXACHLORO-, (1ALPHA, 2ALPHA, 3BETA, 4ALPHA, 5ALPHA, 6BETA)- (OR) LINDANE				
Hazardous Waste Code:		U150				
Waste Code Description:		L-PHENYLALANINE, 4-[BIS(2-CHLOROETHYL)AMINO]- (OR) MELPHALAN				
Hazardous Waste Code:		D008				
Waste Code Description:		LEAD				
Hazardous Waste Code:		D026				
Waste Code Description:		CRESOL				
Hazardous Waste Code:		D035				
Waste Code Description:		METHYL ETHYL KETONE				
Hazardous Waste Code:		U134				
Waste Code Description:		HYDROFLUORIC ACID (C,T) (OR) HYDROGEN FLUORIDE (C,T)				
Hazardous Waste Code:		U249				
Waste Code Description:		ZINC PHOSPHIDE ZN3P2, WHEN PRESENT AT CONCENTRATIONS OF 10% OR LESS				
<u>Hazardous Waste Handler Details</u>						
Sequence No:		11				
Receive Date:		20210127				
Handler Name:		WALMART SUPERCENTER #5370				
Federal Waste Generator Code:		2				
Generator Code Description:		Small Quantity Generator				
Source Type:		Notification				
<u>Waste Code Details</u>						
Hazardous Waste Code:		U210				
Waste Code Description:		ETHENE, TETRACHLORO- (OR) TETRACHLOROETHYLENE				
Hazardous Waste Code:		D006				
Waste Code Description:		CADMIUM				
Hazardous Waste Code:		D018				
Waste Code Description:		BENZENE				
Hazardous Waste Code:		D040				
Waste Code Description:		TRICHLORETHYLENE				
Hazardous Waste Code:		U034				
Waste Code Description:		ACETALDEHYDE, TRICHLORO- (OR) CHLORAL				
Hazardous Waste Code:		U035				
Waste Code Description:		BENZENEBUTANOIC ACID, 4-[BIS(2-CHLOROETHYL)AMINO]- (OR) CHLORAMBUCIL				
Hazardous Waste Code:		U089				
Waste Code Description:		DIETHYLSTILBESTEROL (OR) PHENOL, 4,4'-(1,2-DIETHYL-1,2-ETHENEDIYL)BIS, (E)-				



<b>Map Key</b>	<b>Number of Records</b>	<b>Direction</b>	<b>Distance (mi/ft)</b>	<b>Elev/Diff (ft)</b>	<b>Site</b>	<b>DB</b>
<b>Hazardous Waste Code:</b> <b>Waste Code Description:</b>		U132			HEXACHLOROPHENE (OR) PHENOL, 2,2'-METHYLENEBIS[3,4,6-TRICHLORO-	
<b>Hazardous Waste Code:</b> <b>Waste Code Description:</b>		U165			NAPHTHALENE	
<b>Hazardous Waste Code:</b> <b>Waste Code Description:</b>		U205			SELENIUM SULFIDE (OR) SELENIUM SULFIDE SES2 (R,T)	
<b>Hazardous Waste Code:</b> <b>Waste Code Description:</b>		U411			PHENOL, 2-(1-METHYLETHOXY)-, METHYLCARBAMATE (OR) PROPOXUR	
<b>Hazardous Waste Code:</b> <b>Waste Code Description:</b>		U122			FORMALDEHYDE	
<b>Hazardous Waste Code:</b> <b>Waste Code Description:</b>		U058			2H-1,3,2-OXAZAPHOSPHORIN-2-AMINE, N,N-BIS(2-CHLOROETHYL)TETRAHYDRO-, 2-OXIDE (OR) CYCLOPHOSPHAMIDE	
<b>Hazardous Waste Code:</b> <b>Waste Code Description:</b>		D001			IGNITABLE WASTE	
<b>Hazardous Waste Code:</b> <b>Waste Code Description:</b>		D010			SELENIUM	
<b>Hazardous Waste Code:</b> <b>Waste Code Description:</b>		D027			1,4-DICHLOROBENZENE	
<b>Hazardous Waste Code:</b> <b>Waste Code Description:</b>		U154			METHANOL (I) (OR) METHYL ALCOHOL (I)	
<b>Hazardous Waste Code:</b> <b>Waste Code Description:</b>		U188			PHENOL	
<b>Hazardous Waste Code:</b> <b>Waste Code Description:</b>		U279			CARBARYL (OR) 1-NAPHTHALENOL, METHYLCARBAMATE	
<b>Hazardous Waste Code:</b> <b>Waste Code Description:</b>		D024			M-CRESOL	
<b>Hazardous Waste Code:</b> <b>Waste Code Description:</b>		D039			TETRACHLOROETHYLENE	
<b>Hazardous Waste Code:</b> <b>Waste Code Description:</b>		P075			NICOTINE, & SALTS (OR) PYRIDINE, 3-(1-METHYL-2-PYRROLIDINYL)-,(S)-, & SALTS	
<b>Hazardous Waste Code:</b> <b>Waste Code Description:</b>		U200			RESERPINE (OR) YOHIMBAN-16-CARBOXYLIC ACID, 11,17-DIMETHOXY-18-[(3,4,5-TRIMETHOXYBENZOYL) OXY]-, METHYL ESTER, (3BETA, 16BETA, 17ALPHA, 18BETA, 20ALPHA)-	
<b>Hazardous Waste Code:</b> <b>Waste Code Description:</b>		D013			LINDANE (1,2,3,4,5,6-HEXA-CHLOROCYCLOHEXANE, GAMMA ISOMER)	
<b>Hazardous Waste Code:</b> <b>Waste Code Description:</b>		D016			2,4-D (2,4-DICHLOROPHENOXYACETIC ACID)	
<b>Hazardous Waste Code:</b> <b>Waste Code Description:</b>		D004			ARSENIC	
<b>Hazardous Waste Code:</b> <b>Waste Code Description:</b>		D009			MERCURY	
<b>Hazardous Waste Code:</b> <b>Waste Code Description:</b>		D002			CORROSIVE WASTE	
<b>Hazardous Waste Code:</b> <b>Waste Code Description:</b>		D007			CHROMIUM	



<b>Map Key</b>	<b>Number of Records</b>	<b>Direction</b>	<b>Distance (mi/ft)</b>	<b>Elev/Diff (ft)</b>	<b>Site</b>	<b>DB</b>
<b>Hazardous Waste Code:</b> <b>Waste Code Description:</b>		D011 SILVER				
<b>Hazardous Waste Code:</b> <b>Waste Code Description:</b>		P001 2H-1-BENZOPYRAN-2-ONE, 4-HYDROXY-3-(3-OXO-1-PHENYLBUTYL)-, & SALTS, WHEN PRESENT AT CONCENTRATIONS GREATER THAN 0.3% (OR) WARFARIN, & SALTS, WHEN PRESENT AT CONCENTRATIONS GREATER THAN 0.3%				
<b>Hazardous Waste Code:</b> <b>Waste Code Description:</b>		U072 BENZENE, 1,4-DICHLORO- (OR) P-DICHLOROBENZENE				
<b>Hazardous Waste Code:</b> <b>Waste Code Description:</b>		D030 2,4-DINITROTOLUENE				
<b>Hazardous Waste Code:</b> <b>Waste Code Description:</b>		D025 P-CRESOL				
<b>Hazardous Waste Code:</b> <b>Waste Code Description:</b>		D003 REACTIVE WASTE				
<b>Hazardous Waste Code:</b> <b>Waste Code Description:</b>		D005 BARIUM				
<b>Hazardous Waste Code:</b> <b>Waste Code Description:</b>		U002 2-PROPANONE (I) (OR) ACETONE (I)				
<b>Hazardous Waste Code:</b> <b>Waste Code Description:</b>		U129 CYCLOHEXANE, 1,2,3,4,5,6-HEXACHLORO-, (1ALPHA, 2ALPHA, 3BETA, 4ALPHA, 5ALPHA, 6BETA)- (OR) LINDANE				
<b>Hazardous Waste Code:</b> <b>Waste Code Description:</b>		U150 L-PHENYLALANINE, 4-[BIS(2-CHLOROETHYL)AMINO]- (OR) MELPHALAN				
<b>Hazardous Waste Code:</b> <b>Waste Code Description:</b>		D008 LEAD				
<b>Hazardous Waste Code:</b> <b>Waste Code Description:</b>		D026 CRESOL				
<b>Hazardous Waste Code:</b> <b>Waste Code Description:</b>		D035 METHYL ETHYL KETONE				
<b>Hazardous Waste Code:</b> <b>Waste Code Description:</b>		U134 HYDROFLUORIC ACID (C,T) (OR) HYDROGEN FLUORIDE (C,T)				
<b>Hazardous Waste Code:</b> <b>Waste Code Description:</b>		U249 ZINC PHOSPHIDE ZN3P2, WHEN PRESENT AT CONCENTRATIONS OF 10% OR LESS				

#### **Hazardous Waste Handler Details**

**Sequence No:** 7  
**Receive Date:** 20160818  
**Handler Name:** WALMART SUPERCENTER #5370  
**Federal Waste Generator Code:** 3  
**Generator Code Description:** Very Small Quantity Generator  
**Source Type:** Notification

#### **Waste Code Details**

**Hazardous Waste Code:** U210  
**Waste Code Description:** ETHENE, TETRACHLORO- (OR) TETRACHLOROETHYLENE  
  
**Hazardous Waste Code:** D006  
**Waste Code Description:** CADMIUM  
  
**Hazardous Waste Code:** D018  
**Waste Code Description:** BENZENE



<b>Map Key</b>	<b>Number of Records</b>	<b>Direction</b>	<b>Distance (mi/ft)</b>	<b>Elev/Diff (ft)</b>	<b>Site</b>	<b>DB</b>
<b>Hazardous Waste Code:</b> <b>Waste Code Description:</b>					U034 ACETALDEHYDE, TRICHLORO- (OR) CHLORAL	
<b>Hazardous Waste Code:</b> <b>Waste Code Description:</b>					U035 BENZENE BUTANOIC ACID, 4-[BIS(2-CHLOROETHYL)AMINO]- (OR) CHLORAMBUCIL	
<b>Hazardous Waste Code:</b> <b>Waste Code Description:</b>					U089 DIETHYLSTILBESTEROL (OR) PHENOL, 4,4'-(1,2-DIETHYL-1,2-ETHENEDIYL)BIS, (E)-	
<b>Hazardous Waste Code:</b> <b>Waste Code Description:</b>					U132 HEXACHLOROPHENE (OR) PHENOL, 2,2'-METHYLENEBIS[3,4,6-TRICHLORO-	
<b>Hazardous Waste Code:</b> <b>Waste Code Description:</b>					U165 NAPHTHALENE	
<b>Hazardous Waste Code:</b> <b>Waste Code Description:</b>					U205 SELENIUM SULFIDE (OR) SELENIUM SULFIDE SES2 (R,T)	
<b>Hazardous Waste Code:</b> <b>Waste Code Description:</b>					D001 IGNITABLE WASTE	
<b>Hazardous Waste Code:</b> <b>Waste Code Description:</b>					D010 SELENIUM	
<b>Hazardous Waste Code:</b> <b>Waste Code Description:</b>					D027 1,4-DICHLOROBENZENE	
<b>Hazardous Waste Code:</b> <b>Waste Code Description:</b>					U154 METHANOL (I) (OR) METHYL ALCOHOL (I)	
<b>Hazardous Waste Code:</b> <b>Waste Code Description:</b>					U188 PHENOL	
<b>Hazardous Waste Code:</b> <b>Waste Code Description:</b>					U279 CARBARYL (OR) 1-NAPHTHALENOL, METHYLCARBAMATE	
<b>Hazardous Waste Code:</b> <b>Waste Code Description:</b>					U122 FORMALDEHYDE	
<b>Hazardous Waste Code:</b> <b>Waste Code Description:</b>					U058 2H-1,3,2-OXAZAPHOSPHORIN-2-AMINE, N,N-BIS(2-CHLOROETHYL)TETRAHYDRO-, 2-OXIDE (OR) CYCLOPHOSPHAMIDE	
<b>Hazardous Waste Code:</b> <b>Waste Code Description:</b>					D024 M-CRESOL	
<b>Hazardous Waste Code:</b> <b>Waste Code Description:</b>					D039 TETRACHLOROETHYLENE	
<b>Hazardous Waste Code:</b> <b>Waste Code Description:</b>					P075 NICOTINE, & SALTS (OR) PYRIDINE, 3-(1-METHYL-2-PYRROLIDINYL)-,(S)-, & SALTS	
<b>Hazardous Waste Code:</b> <b>Waste Code Description:</b>					U159 2-BUTANONE (I,T) (OR) METHYL ETHYL KETONE (MEK) (I,T)	
<b>Hazardous Waste Code:</b> <b>Waste Code Description:</b>					U200 RESERPINE (OR) YOHIMBAN-16-CARBOXYLIC ACID, 11,17-DIMETHOXY-18-[(3,4,5-TRIMETHOXYBENZOYL) OXY]-, METHYL ESTER, (3BETA, 16BETA, 17ALPHA, 18BETA, 20ALPHA)-	
<b>Hazardous Waste Code:</b> <b>Waste Code Description:</b>					D016 2,4-D (2,4-DICHLOROPHENOXYACETIC ACID)	
<b>Hazardous Waste Code:</b> <b>Waste Code Description:</b>					D004 ARSENIC	
<b>Hazardous Waste Code:</b> <b>Waste Code Description:</b>					D009 MERCURY	



<b>Map Key</b>	<b>Number of Records</b>	<b>Direction</b>	<b>Distance (mi/ft)</b>	<b>Elev/Diff (ft)</b>	<b>Site</b>	<b>DB</b>
<b>Hazardous Waste Code:</b> <b>Waste Code Description:</b>		D002 CORROSIVE WASTE				
<b>Hazardous Waste Code:</b> <b>Waste Code Description:</b>		D007 CHROMIUM				
<b>Hazardous Waste Code:</b> <b>Waste Code Description:</b>		D011 SILVER				
<b>Hazardous Waste Code:</b> <b>Waste Code Description:</b>		P001 2H-1-BENZOPYRAN-2-ONE, 4-HYDROXY-3-(3-OXO-1-PHENYLBUTYL)-, & SALTS, WHEN PRESENT AT CONCENTRATIONS GREATER THAN 0.3% (OR) WARFARIN, & SALTS, WHEN PRESENT AT CONCENTRATIONS GREATER THAN 0.3%				
<b>Hazardous Waste Code:</b> <b>Waste Code Description:</b>		U072 BENZENE, 1,4-DICHLORO- (OR) P-DICHLOROBENZENE				
<b>Hazardous Waste Code:</b> <b>Waste Code Description:</b>		D003 REACTIVE WASTE				
<b>Hazardous Waste Code:</b> <b>Waste Code Description:</b>		D005 BARIUM				
<b>Hazardous Waste Code:</b> <b>Waste Code Description:</b>		D022 CHLOROFORM				
<b>Hazardous Waste Code:</b> <b>Waste Code Description:</b>		D043 VINYL CHLORIDE				
<b>Hazardous Waste Code:</b> <b>Waste Code Description:</b>		U002 2-PROPANONE (I) (OR) ACETONE (I)				
<b>Hazardous Waste Code:</b> <b>Waste Code Description:</b>		U129 CYCLOHEXANE, 1,2,3,4,5,6-HEXACHLORO-, (1ALPHA, 2ALPHA, 3BETA, 4ALPHA, 5ALPHA, 6BETA)- (OR) LINDANE				
<b>Hazardous Waste Code:</b> <b>Waste Code Description:</b>		U150 L-PHENYLALANINE, 4-[BIS(2-CHLOROETHYL)AMINO]- (OR) MELPHALAN				
<b>Hazardous Waste Code:</b> <b>Waste Code Description:</b>		U409 CARBAMIC ACID, [1,2-PHENYLENEBIS (IMINOCARBONOTHIOYL)]BIS-, DIMETHYL ESTER (OR) THIOPHANATE-METHYL				
<b>Hazardous Waste Code:</b> <b>Waste Code Description:</b>		D008 LEAD				
<b>Hazardous Waste Code:</b> <b>Waste Code Description:</b>		D026 CRESOL				
<b>Hazardous Waste Code:</b> <b>Waste Code Description:</b>		D035 METHYL ETHYL KETONE				
<b>Hazardous Waste Code:</b> <b>Waste Code Description:</b>		U134 HYDROFLUORIC ACID (C,T) (OR) HYDROGEN FLUORIDE (C,T)				
<b>Hazardous Waste Code:</b> <b>Waste Code Description:</b>		U249 ZINC PHOSPHIDE ZN3P2, WHEN PRESENT AT CONCENTRATIONS OF 10% OR LESS				

#### **Hazardous Waste Handler Details**

**Sequence No:** 12  
**Receive Date:** 20210806  
**Handler Name:** WALMART SUPERCENTER #5370  
**Federal Waste Generator Code:** 3  
**Generator Code Description:** Very Small Quantity Generator  
**Source Type:** Notification



Map Key	Number of Records	Direction	Distance (mi/ft)	Elev/Diff (ft)	Site	DB
<b><u>Waste Code Details</u></b>						
<b>Hazardous Waste Code:</b>		D006				
<b>Waste Code Description:</b>		CADMIUM				
<b>Hazardous Waste Code:</b>		D018				
<b>Waste Code Description:</b>		BENZENE				
<b>Hazardous Waste Code:</b>		U034				
<b>Waste Code Description:</b>		ACETALDEHYDE, TRICHLORO- (OR) CHLORAL				
<b>Hazardous Waste Code:</b>		U035				
<b>Waste Code Description:</b>		BENZENE BUTANOIC ACID, 4-[BIS(2-CHLOROETHYL)AMINO]- (OR) CHLORAMBUCIL				
<b>Hazardous Waste Code:</b>		U089				
<b>Waste Code Description:</b>		DIETHYLSTILBESTEROL (OR) PHENOL, 4,4'-(1,2-DIETHYL-1,2-ETHENEDIYL)BIS, (E)-				
<b>Hazardous Waste Code:</b>		U132				
<b>Waste Code Description:</b>		HEXACHLOROPHENE (OR) PHENOL, 2,2'-METHYLENEBIS[3,4,6-TRICHLORO-				
<b>Hazardous Waste Code:</b>		U165				
<b>Waste Code Description:</b>		NAPHTHALENE				
<b>Hazardous Waste Code:</b>		U205				
<b>Waste Code Description:</b>		SELENIUM SULFIDE (OR) SELENIUM SULFIDE SES2 (R,T)				
<b>Hazardous Waste Code:</b>		D001				
<b>Waste Code Description:</b>		IGNITABLE WASTE				
<b>Hazardous Waste Code:</b>		D010				
<b>Waste Code Description:</b>		SELENIUM				
<b>Hazardous Waste Code:</b>		D027				
<b>Waste Code Description:</b>		1,4-DICHLOROBENZENE				
<b>Hazardous Waste Code:</b>		U154				
<b>Waste Code Description:</b>		METHANOL (I) (OR) METHYL ALCOHOL (I)				
<b>Hazardous Waste Code:</b>		U188				
<b>Waste Code Description:</b>		PHENOL				
<b>Hazardous Waste Code:</b>		U279				
<b>Waste Code Description:</b>		CARBARYL (OR) 1-NAPHTHALENOL, METHYLCARBAMATE				
<b>Hazardous Waste Code:</b>		U411				
<b>Waste Code Description:</b>		PHENOL, 2-(1-METHYLETHOXY)-, METHYLCARBAMATE (OR) PROPOXUR				
<b>Hazardous Waste Code:</b>		D024				
<b>Waste Code Description:</b>		M-CRESOL				
<b>Hazardous Waste Code:</b>		D039				
<b>Waste Code Description:</b>		TETRACHLOROETHYLENE				
<b>Hazardous Waste Code:</b>		U200				
<b>Waste Code Description:</b>		RESERPINE (OR) YOHIMBAN-16-CARBOXYLIC ACID, 11,17-DIMETHOXY-18-[(3,4,5-TRIMETHOXYBENZOYL) OXY]-, METHYL ESTER, (3BETA, 16BETA, 17ALPHA, 18BETA, 20ALPHA)-				
<b>Hazardous Waste Code:</b>		U122				
<b>Waste Code Description:</b>		FORMALDEHYDE				
<b>Hazardous Waste Code:</b>		U058				
<b>Waste Code Description:</b>		2H-1,3,2-OXAZAPHOSPHORIN-2-AMINE, N,N-BIS(2-CHLOROETHYL)TETRAHYDRO-, 2-OXIDE (OR) CYCLOPHOSPHAMIDE				
<b>Hazardous Waste Code:</b>		D005				
<b>Waste Code Description:</b>		BARIUM				
<b>Hazardous Waste Code:</b>		U002				
<b>Waste Code Description:</b>		2-PROPANONE (I) (OR) ACETONE (I)				



<b>Map Key</b>	<b>Number of Records</b>	<b>Direction</b>	<b>Distance (mi/ft)</b>	<b>Elev/Diff (ft)</b>	<b>Site</b>	<b>DB</b>
<b>Hazardous Waste Code:</b> <b>Waste Code Description:</b>		U129			CYCLOHEXANE, 1,2,3,4,5,6-HEXACHLORO-, (1ALPHA, 2ALPHA, 3BETA, 4ALPHA, 5ALPHA, 6BETA)- (OR) LINDANE	
<b>Hazardous Waste Code:</b> <b>Waste Code Description:</b>		U150			L-PHENYLALANINE, 4-[BIS(2-CHLOROETHYL)AMINO]- (OR) MELPHALAN	
<b>Hazardous Waste Code:</b> <b>Waste Code Description:</b>		D013			LINDANE (1,2,3,4,5,6-HEXA-CHLOROCYCLOHEXANE, GAMMA ISOMER)	
<b>Hazardous Waste Code:</b> <b>Waste Code Description:</b>		D016			2,4-D (2,4-DICHLOROPHENOXYACETIC ACID)	
<b>Hazardous Waste Code:</b> <b>Waste Code Description:</b>		D004			ARSENIC	
<b>Hazardous Waste Code:</b> <b>Waste Code Description:</b>		D009			MERCURY	
<b>Hazardous Waste Code:</b> <b>Waste Code Description:</b>		P001			2H-1-BENZOPYRAN-2-ONE, 4-HYDROXY-3-(3-OXO-1-PHENYLBUTYL)-, & SALTS, WHEN PRESENT AT CONCENTRATIONS GREATER THAN 0.3% (OR) WARFARIN, & SALTS, WHEN PRESENT AT CONCENTRATIONS GREATER THAN 0.3%	
<b>Hazardous Waste Code:</b> <b>Waste Code Description:</b>		U072			BENZENE, 1,4-DICHLORO- (OR) P-DICHLOROBENZENE	
<b>Hazardous Waste Code:</b> <b>Waste Code Description:</b>		D002			CORROSIVE WASTE	
<b>Hazardous Waste Code:</b> <b>Waste Code Description:</b>		D007			CHROMIUM	
<b>Hazardous Waste Code:</b> <b>Waste Code Description:</b>		D011			SILVER	
<b>Hazardous Waste Code:</b> <b>Waste Code Description:</b>		D030			2,4-DINITROTOLUENE	
<b>Hazardous Waste Code:</b> <b>Waste Code Description:</b>		D025			P-CRESOL	
<b>Hazardous Waste Code:</b> <b>Waste Code Description:</b>		D003			REACTIVE WASTE	
<b>Hazardous Waste Code:</b> <b>Waste Code Description:</b>		D008			LEAD	
<b>Hazardous Waste Code:</b> <b>Waste Code Description:</b>		D026			CRESOL	
<b>Hazardous Waste Code:</b> <b>Waste Code Description:</b>		D035			METHYL ETHYL KETONE	
<b>Hazardous Waste Code:</b> <b>Waste Code Description:</b>		U134			HYDROFLUORIC ACID (C,T) (OR) HYDROGEN FLUORIDE (C,T)	
<b>Hazardous Waste Code:</b> <b>Waste Code Description:</b>		U249			ZINC PHOSPHIDE ZN3P2, WHEN PRESENT AT CONCENTRATIONS OF 10% OR LESS	

**Owner/Operator Details**

<b>Owner/Operator Ind:</b>	Current Owner	<b>Street No:</b>	
<b>Type:</b>	Private	<b>Street 1:</b>	P O BOX 8041
<b>Name:</b>	WALMART INC	<b>Street 2:</b>	
<b>Date Became Current:</b>	20060131	<b>City:</b>	BENTONVILLE
<b>Date Ended Current:</b>		<b>State:</b>	AR



Map Key	Number of Records	Direction	Distance (mi/ft)	Elev/Diff (ft)	Site	DB
Phone:	479-277-8972			Country:	US	
Source Type:	Notification			Zip Code:	72712-8041	
Owner/Operator Ind:	Current Operator			Street No:	2514	
Type:	Private			Street 1:	MAIN ST	
Name:	WAL-MART STORES INC			Street 2:		
Date Became Current:	20050920			City:	LONGMONT	
Date Ended Current:				State:	CO	
Phone:				Country:	US	
Source Type:	Notification			Zip Code:	80504	
Owner/Operator Ind:	Current Owner			Street No:	1300	
Type:	Private			Street 1:	S E 8TH ST	
Name:	WAL-MART STORES INC			Street 2:		
Date Became Current:	20050920			City:	BENTONVILLE	
Date Ended Current:				State:	AR	
Phone:	479-204-2231			Country:	US	
Source Type:	Notification			Zip Code:	72716	
Owner/Operator Ind:	Current Operator			Street No:	2514	
Type:	Private			Street 1:	MAIN ST	
Name:	WAL-MART SUPERCENTER #5370			Street 2:		
Date Became Current:	20160818			City:	LONGMONT	
Date Ended Current:				State:	CO	
Phone:	479-277-8972			Country:	US	
Source Type:	Notification			Zip Code:	80504	
Owner/Operator Ind:	Current Operator			Street No:		
Type:	Private			Street 1:	P O BOX 8041	
Name:	WALMART INC			Street 2:		
Date Became Current:	20060131			City:	BENTONVILLE	
Date Ended Current:				State:	AR	
Phone:	479-277-8972			Country:	US	
Source Type:	Notification			Zip Code:	72712-8041	
Owner/Operator Ind:	Current Operator			Street No:		
Type:	Private			Street 1:	P O BOX 8041 MS 0505	
Name:	WALMART INC			Street 2:		
Date Became Current:	20060131			City:	BENTONVILLE	
Date Ended Current:				State:	AR	
Phone:	479-277-8972			Country:	US	
Source Type:	Notification			Zip Code:	72712-8041	
Owner/Operator Ind:	Current Owner			Street No:		
Type:	Private			Street 1:	PO BOX 8041	
Name:	WAL-MART STORES INC			Street 2:		
Date Became Current:	20050920			City:	BENTONVILLE	
Date Ended Current:				State:	AR	
Phone:	479-204-2231			Country:	US	
Source Type:	Notification			Zip Code:	72712	
Owner/Operator Ind:	Previous Operator			Street No:	2514	
Type:	Private			Street 1:	MAIN ST	
Name:	WAL-MART SUPERCENTER #5370			Street 2:		
Date Became Current:	20050920			City:	LONGMONT	
Date Ended Current:	20160818			State:	CO	
Phone:	479-204-2231			Country:	US	
Source Type:	Notification			Zip Code:	80504	
Owner/Operator Ind:	Current Owner			Street No:	702	
Type:	Private			Street 1:	S W 8TH ST	
Name:	WAL-MART STORES			Street 2:		
Date Became Current:	20050920			City:	BENTONVILLE	
Date Ended Current:				State:	AR	
Phone:				Country:	US	
Source Type:	Notification			Zip Code:	72716-0500	
Owner/Operator Ind:	Current Owner			Street No:		
Type:	Private			Street 1:	P O BOX 8041 MS 0505	



Map Key	Number of Records	Direction	Distance (mi/ft)	Elev/Diff (ft)	Site	DB
<b>Name:</b>	WALMART INC			<b>Street 2:</b>		
<b>Date Became Current:</b>	20060131			<b>City:</b>	BENTONVILLE	
<b>Date Ended Current:</b>				<b>State:</b>	AR	
<b>Phone:</b>	479-277-8972			<b>Country:</b>	US	
<b>Source Type:</b>	Notification			<b>Zip Code:</b>	72712-8041	
<b>Owner/Operator Ind:</b>	Current Operator			<b>Street No:</b>	2514	
<b>Type:</b>	Private			<b>Street 1:</b>	MAIN ST	
<b>Name:</b>	WAL-MART SUPERCENTER #5370			<b>Street 2:</b>		
<b>Date Became Current:</b>	20050920			<b>City:</b>	LONGMONT	
<b>Date Ended Current:</b>				<b>State:</b>	CO	
<b>Phone:</b>	479-204-2231			<b>Country:</b>	US	
<b>Source Type:</b>	Notification			<b>Zip Code:</b>	80504	

#### Historical Handler Details

**Receive Dt:** 20100916  
**Generator Code Description:** Small Quantity Generator  
**Handler Name:** WALMART SUPERCENTER #5370

**Receive Dt:** 20200730  
**Generator Code Description:** Small Quantity Generator  
**Handler Name:** WALMART SUPERCENTER #5370

**Receive Dt:** 20210127  
**Generator Code Description:** Small Quantity Generator  
**Handler Name:** WALMART SUPERCENTER #5370

**Receive Dt:** 20190924  
**Generator Code Description:** Small Quantity Generator  
**Handler Name:** WALMART SUPERCENTER #5370

**Receive Dt:** 20100301  
**Generator Code Description:** Small Quantity Generator  
**Handler Name:** WAL-MART SUPERCENTER #5370

**Receive Dt:** 20140925  
**Generator Code Description:** Very Small Quantity Generator  
**Handler Name:** WALMART SUPERCENTER #5370

**Receive Dt:** 20090317  
**Generator Code Description:** Very Small Quantity Generator  
**Handler Name:** WAL-MART SUPERCENTER #5370

**Receive Dt:** 20141229  
**Generator Code Description:** Very Small Quantity Generator  
**Handler Name:** WALMART SUPERCENTER #5370

**Receive Dt:** 20181210  
**Generator Code Description:** Very Small Quantity Generator  
**Handler Name:** WALMART SUPERCENTER #5370

**Receive Dt:** 20160818  
**Generator Code Description:** Very Small Quantity Generator  
**Handler Name:** WALMART SUPERCENTER #5370

**Receive Dt:** 20210806  
**Generator Code Description:** Very Small Quantity Generator  
**Handler Name:** WALMART SUPERCENTER #5370

**Receive Dt:** 20050916  
**Generator Code Description:** Not a Generator, Verified  
**Handler Name:** WAL-MART STORES INC

**Receive Dt:** 20211028  
**Generator Code Description:** Small Quantity Generator  
**Handler Name:** WALMART SUPERCENTER #5370



Map Key	Number of Records	Direction	Distance (mi/ft)	Elev/Diff (ft)	Site	DB
<a href="#">385</a>	1 of 1	S	0.18 / 944.14	5,401.95 / 398	Broomfield Auto Service Center, Inc. dba Broomfield Auto Service 137 Nickel Street Broomfield CO	SWF/LF

Loc ID: BRM15

#### Facility Detail Info

**Location ID:** BRM15  
**Facility Name:** Broomfield Auto Service Center, Inc. dba Broomfield Auto Service  
**Location Address:** 137 Nickel Street  
**City:** Broomfield  
**Zip:** 80020  
**County Name:** BROOMFIELD  
**Latitude:** 39.918441  
**Longitude:** -105.089066

#### Facility Map Info (REST)

**Location ID:** BRM15  
**FID:** 598  
**Primary AC:** Generator of Motor Vehicle and Trailer Waste Tires  
**Facility Name:** Broomfield Auto Service Center, Inc. dba Broomfield Auto Service  
**Address:** 137 Nickel Street  
**City:** Broomfield  
**Zip:** 80020  
**County Name:** BROOMFIELD  
**Latitude:** 39.918442  
**Longitude:** -105.089066  
**Y:** 39.9184420000017  
**X:** -105.089066000002

#### Activity Info

**Activity Type:** Generator of Motor Vehicle and Trailer Waste Tires  
**Closure Units:** FALSE  
**Post Closure Units:** FALSE  
**Post Closure Ended:** FALSE  
**Clean Closed Units:** FALSE

<a href="#">386</a>	1 of 2	S	0.21 / 1,099.70	5,398.29 / 394	Broomfield Auto Service Center Inc 1st St & W Nickel St Broomfield 80020 CO	UST
---------------------	--------	---	-----------------	----------------	--	-----

<b>Facility ID:</b>	14755	<b>Fac Name (COSTIS):</b>	Broomfield Auto Service Center Inc
<b>FacilityName(OPS):</b>	Broomfield Auto Service Center Inc	<b>Address (COSTIS):</b>	1st St & W Nickel St Broomfield 80020
<b>FacilityType(OPS):</b>	Non-Retail	<b>County (COSTIS):</b>	Broomfield
<b>Fac Category (OPS):</b>	Other	<b>Latitude (CDLE):</b>	39.918943
<b>Address (OPS):</b>	1st St & W Nickel St	<b>Longitude (CDLE):</b>	-105.089593
<b>City (OPS):</b>	Broomfield	<b>Fac Type (CDLE):</b>	Non-Retail
<b>Zip Code (OPS):</b>	80020	<b>FacCategory(CDLE):</b>	Other
<b>County (OPS):</b>	Broomfield	<b>State (OPS):</b>	CO
<b>LatLong (OPS):</b>	39.918943 -105.089593	<b>City (CDLE):</b>	Broomfield
<b>FacName (CDLE):</b>	Broomfield Auto Service Center Inc	<b>Zip (CDLE):</b>	80020
<b>Address (CDLE):</b>	1st St & W Nickel St	<b>County (CDLE):</b>	Broomfield
<b>State (CDLE):</b>	CO		
<b>Data Source(s):</b>	Colorado Storage Tank Information System (COSTIS) (As of 18 October, 2021); Colorado Department of Labor and Employment (CDLE); Oil & Public Safety(OPS) Regulated Storage Tanks		

#### Facility Information (CDLE)



Map Key	Number of Records	Direction	Distance (mi/ft)	Elev/Diff (ft)	Site	DB
---------	-------------------	-----------	------------------	----------------	------	----

Count of Tank Tag:	0			Accnt Holdr Name:	Broomfield Auto Service Center Inc
No. Dispensers:	0			Type:	Non-Retail
Owner ID:	OWNR-18056				

#### Owner Information (CDLE)

Contact Name:	Broomfield Auto Service Center Inc	Middle Init:	
First Name:			
Company Name:	Broomfield Auto Service Center Inc		
Last Name:	Broomfield Auto Service Center Inc		
Address:	50 Broomfield Shopping Ctr, Broomfield, CO 80020		
Comment:			

#### UST Tanks (COSTIS) (As of 18 October, 2021)

Tank ID:	32554	Owner ID:	18056
Tank Tag:	'14755-1	Tank Owner:	
Tank Type Desc:	UST	County:	Broomfield
Tank Count:	46668	Product Name:	Used Oil (Waste Oil)
Capacity:	480		
Facility Owner:	Broomfield Auto Service Center Inc		
Facility Name Address:	Broomfield Auto Service Center Inc 1st St & W Nickel St Broomfield 80020		

#### UST Tanks 1 (CDLE)

Tank Tag:	14755-1	Overfill Preven:	
Tank Type:	UST	Product Type/Name:	Used Oil (Waste Oil)
Tank Status:	Permanently Closed	Piping Wall Type:	None
Capacity:	480	Tank Wall Type:	
Install Date:	9/1/1973	Piping System:	
Date Closed:	12/7/1999	Piping Type:	UG: Underground
Tank Material:	Unknown		
Piping Material:	Galvanized Steel		

#### UST Tanks 2 (CDLE)

Closure Meth ID:		No Fee:	No
Unregulated:	FALSE	Anch Method Desc:	
Last Used Date:	12/20/1998	Pipe Reld Meth1 ID:	T13/L13: Not Listed
Del Prohib Date:		Pipe Reldet Date:	
Spill Protected:		Backfill Mat Desc:	
Spl Container Size:		Bfill DrtCvr Amt:	
Spl Protection Dt:		Manifold:	No
Spl Container Mfg:		Registration Date:	
Spl Container Mdel:		Compartment:	FALSE
Tank Reld Meth1 ID:		Cpmet:	No
Tank Lining Date:		Invault:	FALSE
CP Test Date:			

#### Oil & Public Safety Regulated Storage Tanks (COSTIS)

Tank Tag:	14755-1	Piping Type:	UG: Underground
Tank Status:	Permanently Closed	Piping System:	
Tank Type:	UST	Tank Name:	TNK-029731
Facility Type:	Non-Retail	Piping Wall Type:	None
Installation Date:	9/1/1973	City:	Broomfield
Closure Date:	12/7/1999	County:	Broomfield
Capacity Gallons :	480	ZIP Code:	80020
Product:	Used Oil (Waste Oil)	Facility Name:	Broomfield Auto Service Center Inc
Overfill Preven:		Address:	1st St & W Nickel St
Tank Wall Type:		Facility Category:	Other
Tank Material:	Unknown		



Map Key	Number of Records	Direction	Distance (mi/ft)	Elev/Diff (ft)	Site	DB
---------	-------------------	-----------	------------------	----------------	------	----

Piping Material: Galvanized Steel

**UST Owner (COSTIS) (As of 18 October, 2021)**

Owner ID:	18056	Address1:	50 Broomfield Shopping Ctr
First Name:		City:	Broomfield
Middle Init:		State:	CO
Last Name:	Broomfield Auto Service Center Inc	County:	Broomfield
Full Name:		Zip Code:	80020

**Oil & Public Safety Regulated Storage Tank Details**

No of Tanks: 0

<a href="#">386</a>	2 of 2	S	0.21 / 1,099.70	5,398.29 / 394	Broomfield Auto Service Center Inc 1st St & W Nickel St Broomfield 80020 CO	LST
---------------------	--------	---	--------------------	-------------------	--	-----

Facility ID:	14755	Fac Name(CDLE):	Broomfield Auto Service Center Inc
Event ID:		Address(CDLE):	1st St & W Nickel St
Facility Name(OPS):	Broomfield Auto Service Center Inc	Fac Type(CDLE):	Non-Retail
Facility Type(OPS):	Non-Retail	Fac Category(CDLE):	Other
Fac Category(OPS):	Other	City(CDLE):	Broomfield
Address(OPS):	1st St & W Nickel St	Zip(CDLE):	80020
City(OPS):	Broomfield	County(CDLE):	Broomfield
Zip Code(OPS):	80020	State(CDLE):	CO
County(OPS):	Broomfield	Latitude(CDLE):	39.918943
State(OPS):	CO	Longitude(CDLE):	-105.089593
Lat Long(OPS):	39.918943 -105.089593		
Fac Name(COSTIS):	Broomfield Auto Service Center Inc		
Address (COSTIS):	1st St & W Nickel St Broomfield 80020		
County (COSTIS):	Broomfield		
Original Source:	Colorado Storage Tank Information System (COSTIS) (As of 18 October, 2021); Colorado Department of Labor and Employment (CDLE); Oil & Public Safety(OPS) Regulated Storage Tanks; OPS Petroleum Release Events in Colorado - Petroleum Release Events		

Owner ID: 18056  
Owner Name:

**Events (CDLE) (As of 17 January, 2023)**

Event ID:	8018	Proj. Closure Date:	
Alt Event ID:		Category:	
Status:	Closed	Sardonyx ID:	
UST Tank Count:	1	MTBE Classifica:	
AST Tank Count:	0	Sum of Reimbur Amt:	
Source of Release:		Reviewer Full Name:	Jane Bral
Cause of Release:		Logged On:	1/20/2000
Confirm Rel Dt:		Logged By:	
Site Name:	Broomfield Auto Service Center Inc		
Loc Addr:			
Loc Addr2:			
Loc Addr3:			
Aka Name:			
Aka Loc Addr:			

**Facility (CDLE) (As of 17 January, 2023)**

Owner Costis ID:	OWNR-18056	Type:	Non-Retail
No of Active Tanks:	0	Facility Owner:	Broomfield Auto Service Center Inc
No of Metred Prod:	0		



Map Key	Number of Records	Direction	Distance (mi/ft)	Elev/Diff (ft)	Site	DB
---------	-------------------	-----------	------------------	----------------	------	----

#### Events (COSTIS) (As of 18 October, 2021)

<b>Event ID:</b>	8018	<b>Log Date:</b>	1/20/2000
<b>Process Status Name:</b>	Closed		
<b>Site Name:</b>	Broomfield Auto Service Center		
<b>Facility Name:</b>			
<b>Address:</b>	1st St & W Nickel St Broomfield CO 80020		
<b>Loc Address:</b>	50 Broomfield Shopping Center Broomfield 80020		
<b>Loc City:</b>	Broomfield		
<b>Loc County:</b>	Boulder		

#### OPS Regulated Storage Tanks

**No of Tanks:** 0

#### OPS Petroleum Release Events in Colorado - Petroleum Release Events

<b>Event ID:</b>	8018	<b>Phone:</b>	(303) 318-8510
<b>Release No:</b>	REL-000781	<b>City:</b>	Broomfield
<b>Status:</b>	Closed	<b>Zip:</b>	80020
<b>Release Date:</b>		<b>State:</b>	CO
<b>Closure Date:</b>	7/19/2000	<b>County:</b>	Broomfield
<b>NFA Type:</b>	Pre-RBCA	<b>Latitude:</b>	39.918943
<b>Release Cause:</b>		<b>Longitude:</b>	-105.089593
<b>Reimbursement Total:</b>		<b>Latitude Longitude:</b>	39.918943, -105.089593
<b>Contact:</b>	Jane Bral		
<b>Release Source:</b>			
<b>Site Name:</b>	Broomfield Auto Service Center Inc		
<b>Address:</b>	1st St & W Nickel St		
<b>Email:</b>	jane.bral@state.co.us		
<b>Link :</b>	https://socgov18.force.com/s/release/a183h000003KVSZ		

<a href="#">387</a>	1 of 1	<b>S</b>	<b>0.30 / 1,566.21</b>	<b>5,425.84 / 422</b>	<b>Sill-TerHar Motors Ford 190 Alter Street Broomfield CO</b>	<b>SWF/LF</b>
---------------------	--------	----------	----------------------------	---------------------------	---	---------------

**Loc ID:** BRM14

#### Facility Detail Info

<b>Location ID:</b>	BRM14
<b>Facility Name:</b>	Sill-TerHar Motors Ford
<b>Location Address:</b>	190 Alter Street
<b>City:</b>	Broomfield
<b>Zip:</b>	80020
<b>County Name:</b>	BROOMFIELD
<b>Latitude:</b>	39.919055
<b>Longitude:</b>	-105.093566

#### Facility Map Info (REST)

<b>Location ID:</b>	BRM14
<b>FID:</b>	597
<b>Primary AC:</b>	Generator of Motor Vehicle and Trailer Waste Tires
<b>Facility Name:</b>	Sill-TerHar Motors Ford
<b>Address:</b>	190 Alter Street
<b>City:</b>	Broomfield
<b>Zip:</b>	80020
<b>County Name:</b>	BROOMFIELD
<b>Latitude:</b>	39.919056
<b>Longitude:</b>	-105.093567



Map Key	Number of Records	Direction	Distance (mi/ft)	Elev/Diff (ft)	Site	DB
Y:		39.9190560000017				
X:		-105.093567000001				

#### Activity Info

**Activity Type:** Generator of Motor Vehicle and Trailer Waste Tires  
**Closure Units:** FALSE  
**Post Closure Units:** FALSE  
**Post Closure Ended:** FALSE  
**Clean Closed Units:** FALSE

<a href="#">388</a>	1 of 3	S	0.21 / 1,126.98	5,403.90 / 400	Conoco #06370 1601 Hwy 287 Broomfield 80020 CO	UST
---------------------	--------	---	--------------------	-------------------	--	-----

<b>Facility ID:</b>	10255	<b>Fac Name (COSTIS):</b>	Conoco #06370
<b>FacilityName(OPS):</b>	Conoco #06370	<b>Address (COSTIS):</b>	1601 Hwy 287 Broomfield 80020
<b>FacilityType(OPS):</b>	Retail	<b>County (COSTIS):</b>	Broomfield
<b>Fac Category (OPS):</b>	Retail Gas Station	<b>Latitude (CDLE):</b>	39.918753
<b>Address (OPS):</b>	1601 Hwy 287	<b>Longitude (CDLE):</b>	-105.089157
<b>City (OPS):</b>	Broomfield	<b>Fac Type (CDLE):</b>	Retail
<b>Zip Code (OPS):</b>	80020	<b>FacCategory(CDLE):</b>	Retail Gas Station
<b>County (OPS):</b>	Broomfield	<b>State (OPS):</b>	CO
<b>LatLong (OPS):</b>	39.918753 -105.089157	<b>City (CDLE):</b>	Broomfield
<b>FacName (CDLE):</b>	Conoco #06370	<b>Zip (CDLE):</b>	80020
<b>Address (CDLE):</b>	1601 Hwy 287	<b>County (CDLE):</b>	Broomfield
<b>State (CDLE):</b>	CO		
<b>Data Source(s):</b>	Colorado Storage Tank Information System (COSTIS) (As of 18 October, 2021); Colorado Department of Labor and Employment (CDLE); Oil & Public Safety(OPS) Regulated Storage Tanks		

#### Facility Information (CDLE)

<b>Count of Tank Tag:</b>	0	<b>Accnt Holdr Name:</b>	Conoco Inc
<b>No. Dispensers:</b>	0	<b>Type:</b>	Retail
<b>Owner ID:</b>	OWNR-1520		

#### Owner Information (CDLE)

<b>Contact Name:</b>	Conoco Inc	<b>Middle Init:</b>	
<b>First Name:</b>			
<b>Company Name:</b>	Conoco Inc		
<b>Last Name:</b>	Conoco Inc		
<b>Address:</b>	600 N Dairy Ashford Box 4784, Houston, TX 77210		
<b>Comment:</b>			

#### UST Tanks (COSTIS) (As of 18 October, 2021)

<b>Tank ID:</b>	27685	<b>Owner ID:</b>	1520
<b>Tank Tag:</b>	'10255-1	<b>Tank Owner:</b>	
<b>Tank Type Desc:</b>	UST	<b>County:</b>	Broomfield
<b>Tank Count:</b>	46668	<b>Product Name:</b>	Gasoline
<b>Capacity:</b>	6000		
<b>Facility Owner:</b>	Conoco Inc		
<b>Facility Name Address:</b>	Conoco #06370 1601 Hwy 287 Broomfield 80020		
<b>Tank ID:</b>	27686	<b>Owner ID:</b>	1520
<b>Tank Tag:</b>	'10255-2	<b>Tank Owner:</b>	
<b>Tank Type Desc:</b>	UST	<b>County:</b>	Broomfield
<b>Tank Count:</b>	46668	<b>Product Name:</b>	Gasoline
<b>Capacity:</b>	10000		
<b>Facility Owner:</b>	Conoco Inc		
<b>Facility Name Address:</b>	Conoco #06370 1601 Hwy 287 Broomfield 80020		



Map Key	Number of Records	Direction	Distance (mi/ft)	Elev/Diff (ft)	Site	DB
<b><u>UST Tanks 1 (CDLE)</u></b>						
<b>Tank Tag:</b>	10255-2				<b>Overfill Preven:</b>	
<b>Tank Type:</b>	UST				<b>Product Type/Name:</b>	Gasoline
<b>Tank Status:</b>	Permanently Closed				<b>Piping Wall Type:</b>	None
<b>Capacity:</b>	10000				<b>Tank Wall Type:</b>	
<b>Install Date:</b>	4/19/1985				<b>Piping System:</b>	
<b>Date Closed:</b>	10/15/1992				<b>Piping Type:</b>	Other
<b>Tank Material:</b>	Asphalt Coated or Bare Steel					
<b>Piping Material:</b>	Galvanized Steel					
<b><u>UST Tanks 2 (CDLE)</u></b>						
<b>Closure Meth ID:</b>					<b>No Fee:</b>	Yes
<b>Unregulated:</b>	FALSE				<b>Anch Method Desc:</b>	
<b>Last Used Date:</b>	10/15/1992				<b>Pipe Reld Meth1 ID:</b>	
<b>Del Prohib Date:</b>					<b>Pipe Reldet Date:</b>	
<b>Spill Protected:</b>					<b>Backfill Mat Desc:</b>	
<b>Spl Container Size:</b>					<b>Bfill DrtCvr Amt:</b>	
<b>Spl Protection Dt:</b>					<b>Manifold:</b>	No
<b>Spl Container Mfg:</b>					<b>Registration Date:</b>	
<b>Spl Container Mdel:</b>					<b>Compartment:</b>	FALSE
<b>Tank Reld Meth1 ID:</b>					<b>Cpmet:</b>	No
<b>Tank Lining Date:</b>					<b>Invault:</b>	FALSE
<b>CP Test Date:</b>						
<b><u>UST Tanks 1 (CDLE)</u></b>						
<b>Tank Tag:</b>	10255-1				<b>Overfill Preven:</b>	
<b>Tank Type:</b>	UST				<b>Product Type/Name:</b>	Gasoline
<b>Tank Status:</b>	Permanently Closed				<b>Piping Wall Type:</b>	None
<b>Capacity:</b>	6000				<b>Tank Wall Type:</b>	
<b>Install Date:</b>	4/20/1971				<b>Piping System:</b>	
<b>Date Closed:</b>	10/15/1992				<b>Piping Type:</b>	Other
<b>Tank Material:</b>	Asphalt Coated or Bare Steel					
<b>Piping Material:</b>	Galvanized Steel					
<b><u>UST Tanks 2 (CDLE)</u></b>						
<b>Closure Meth ID:</b>					<b>No Fee:</b>	Yes
<b>Unregulated:</b>	FALSE				<b>Anch Method Desc:</b>	
<b>Last Used Date:</b>	10/15/1992				<b>Pipe Reld Meth1 ID:</b>	
<b>Del Prohib Date:</b>					<b>Pipe Reldet Date:</b>	
<b>Spill Protected:</b>					<b>Backfill Mat Desc:</b>	
<b>Spl Container Size:</b>					<b>Bfill DrtCvr Amt:</b>	
<b>Spl Protection Dt:</b>					<b>Manifold:</b>	No
<b>Spl Container Mfg:</b>					<b>Registration Date:</b>	
<b>Spl Container Mdel:</b>					<b>Compartment:</b>	FALSE
<b>Tank Reld Meth1 ID:</b>					<b>Cpmet:</b>	No
<b>Tank Lining Date:</b>					<b>Invault:</b>	FALSE
<b>CP Test Date:</b>						
<b><u>Oil &amp; Public Safety Regulated Storage Tanks (COSTIS)</u></b>						
<b>Tank Tag:</b>	10255-2				<b>Piping Type:</b>	Other
<b>Tank Status:</b>	Permanently Closed				<b>Piping System:</b>	
<b>Tank Type:</b>	UST				<b>Tank Name:</b>	TNK-038945
<b>Facility Type:</b>	Retail				<b>Piping Wall Type:</b>	None
<b>Installation Date:</b>	4/19/1985				<b>City:</b>	Broomfield
<b>Closure Date:</b>	10/15/1992				<b>County:</b>	Broomfield
<b>Capacity Gallons :</b>	10000				<b>ZIP Code:</b>	80020
<b>Product:</b>	Gasoline				<b>Facility Name:</b>	Conoco #06370
<b>Overfill Preven:</b>					<b>Address:</b>	1601 Hwy 287
<b>Tank Wall Type:</b>					<b>Facility Category:</b>	Retail Gas Station



Map Key	Number of Records	Direction	Distance (mi/ft)	Elev/Diff (ft)	Site	DB
<b>Tank Material:</b>		Asphalt Coated or Bare Steel				
<b>Piping Material:</b>		Galvanized Steel				
<b>Tank Tag:</b>	10255-1				<b>Piping Type:</b>	Other
<b>Tank Status:</b>	Permanently Closed				<b>Piping System:</b>	
<b>Tank Type:</b>	UST				<b>Tank Name:</b>	TNK-038944
<b>Facility Type:</b>	Retail				<b>Piping Wall Type:</b>	None
<b>Installation Date:</b>	4/20/1971				<b>City:</b>	Broomfield
<b>Closure Date:</b>	10/15/1992				<b>County:</b>	Broomfield
<b>Capacity Gallons :</b>	6000				<b>ZIP Code:</b>	80020
<b>Product:</b>	Gasoline				<b>Facility Name:</b>	Conoco #06370
<b>Overfill Preven:</b>					<b>Address:</b>	1601 Hwy 287
<b>Tank Wall Type:</b>					<b>Facility Category:</b>	Retail Gas Station
<b>Tank Material:</b>		Asphalt Coated or Bare Steel				
<b>Piping Material:</b>		Galvanized Steel				

**UST Owner (COSTIS) (As of 18 October, 2021)**

<b>Owner ID:</b>	1520	<b>Address1:</b>	600 N Dairy Ashford Box 4784
<b>First Name:</b>		<b>City:</b>	Houston
<b>Middle Init:</b>		<b>State:</b>	TX
<b>Last Name:</b>	Conoco Inc	<b>County:</b>	Harris
<b>Full Name:</b>		<b>Zip Code:</b>	77210

**Oil & Public Safety Regulated Storage Tank Details**

**No of Tanks:** 0

<a href="#">388</a>	2 of 3	S	0.21 / 1,126.98	5,403.90 / 400	Conoco #06370 1601 Hwy 287 Broomfield 80020 CO	LST
Facility ID:	10255	Fac Name(CDLE):	Conoco #06370			
Event ID:		Address(CDLE):	1601 Hwy 287			
Facility Name(OPS):	Conoco #06370	Fac Type(CDLE):	Retail			
Facility Type(OPS):	Retail	Fac Category(CDLE):	Retail Gas Station			
Fac Category(OPS):	Retail Gas Station	City(CDLE):	Broomfield			
Address(OPS):	1601 Hwy 287	Zip(CDLE):	80020			
City(OPS):	Broomfield	County(CDLE):	Broomfield			
Zip Code(OPS):	80020	State(CDLE):	CO			
County(OPS):	Broomfield	Latitude(CDLE):	39.918753			
State(OPS):	CO	Longitude(CDLE):	-105.089157			
Lat Long(OPS):	39.918753 -105.089157					
Fac Name(COSTIS):	Conoco #06370					
Address (COSTIS):	1601 Hwy 287 Broomfield 80020					
County (COSTIS):	Broomfield					
Original Source:	Colorado Storage Tank Information System (COSTIS) (As of 18 October, 2021); Colorado Department of Labor and Employment (CDLE); Oil & Public Safety(OPS) Regulated Storage Tanks; OPS Petroleum Release Events in Colorado - Petroleum Release Events					
Owner ID:	1520					
Owner Name:						

**Events (CDLE) (As of 17 January, 2023)**

<b>Event ID:</b>	548	<b>Proj. Closure Date:</b>	3/31/2017
<b>Alt Event ID:</b>	3934-1	<b>Category:</b>	
<b>Status:</b>	Closed	<b>Sardonyx ID:</b>	
<b>UST Tank Count:</b>	2	<b>MTBE Classifica:</b>	Pathway Eliminated
<b>AST Tank Count:</b>	0	<b>Sum of Reimbur Amt:</b>	829739.27
<b>Source of Release:</b>		<b>Reviewer Full Name:</b>	Vinny Secondo
<b>Cause of Release:</b>		<b>Logged On:</b>	7/25/1989
<b>Confirm Rel Dt:</b>	7/19/1989	<b>Logged By:</b>	
<b>Site Name:</b>	Conoco #06370		
<b>Loc Addr:</b>			



Map Key	Number of Records	Direction	Distance (mi/ft)	Elev/Diff (ft)	Site	DB
---------	-------------------	-----------	------------------	----------------	------	----

Loc Addr2:  
Loc Addr3:  
Aka Name:  
Aka Loc Addr:

**Reimbursement Application (CDLE) (As of 17 January, 2023)**

<b>Rap ID:</b>	RAP-21920	<b>Eligibil Type Desc:</b>	Tank Owner/Operator
<b>Protest ID:</b>		<b>Rap Payee Type ID:</b>	Corporation
<b>Rap Status:</b>	Paid	<b>Reimbursement Req:</b>	5357.75
<b>Application Type:</b>	Supplemental	<b>Total Reimburse:</b>	5304.71
<b>User Group Name:</b>		<b>Max Amt Reduction:</b>	
<b>FPR Date:</b>	1/18/2011	<b>PSTC Date:</b>	
<b>Protest Amount:</b>			
<b>Payee:</b>	ConocoPhillips Company C/O Envirocap LLC		
<b>Cap Status:</b>	Approved		
<b>Spec Cond:</b>			
<b>Note:</b>	Colorado Department of Labor and Employment (CDLE)		
<b>Rap ID:</b>	RAP-21956	<b>Eligibil Type Desc:</b>	Tank Owner/Operator
<b>Protest ID:</b>		<b>Rap Payee Type ID:</b>	Corporation
<b>Rap Status:</b>	Paid	<b>Reimbursement Req:</b>	9944.33
<b>Application Type:</b>	Supplemental	<b>Total Reimburse:</b>	9830.52
<b>User Group Name:</b>		<b>Max Amt Reduction:</b>	
<b>FPR Date:</b>	1/18/2011	<b>PSTC Date:</b>	
<b>Protest Amount:</b>			
<b>Payee:</b>	ConocoPhillips Company C/O Envirocap LLC		
<b>Cap Status:</b>	Approved		
<b>Spec Cond:</b>			
<b>Note:</b>	Colorado Department of Labor and Employment (CDLE)		
<b>Rap ID:</b>	RAP-21959	<b>Eligibil Type Desc:</b>	Tank Owner/Operator
<b>Protest ID:</b>		<b>Rap Payee Type ID:</b>	Corporation
<b>Rap Status:</b>	Paid	<b>Reimbursement Req:</b>	7373.44
<b>Application Type:</b>	Supplemental	<b>Total Reimburse:</b>	7116.17
<b>User Group Name:</b>		<b>Max Amt Reduction:</b>	1600000
<b>FPR Date:</b>	9/6/2011	<b>PSTC Date:</b>	
<b>Protest Amount:</b>			
<b>Payee:</b>	ConocoPhillips Company C/O Envirocap LLC		
<b>Cap Status:</b>	Approved		
<b>Spec Cond:</b>	Recd 147C 3/21/11 and W-9 4/26/11 with new Remit Address - CAHII 5/2/11 **Note: Many records provided by the department have a truncated [Spec Cond] field.		
<b>Note:</b>	Colorado Department of Labor and Employment (CDLE)		
<b>Rap ID:</b>	RAP-12263	<b>Eligibil Type Desc:</b>	Tank Owner/Operator
<b>Protest ID:</b>		<b>Rap Payee Type ID:</b>	
<b>Rap Status:</b>	Paid	<b>Reimbursement Req:</b>	10899.05
<b>Application Type:</b>	Supplemental	<b>Total Reimburse:</b>	10899.05
<b>User Group Name:</b>		<b>Max Amt Reduction:</b>	
<b>FPR Date:</b>	7/6/2006	<b>PSTC Date:</b>	
<b>Protest Amount:</b>			
<b>Payee:</b>	ConocoPhillips Company		
<b>Cap Status:</b>	Approved		
<b>Spec Cond:</b>			
<b>Note:</b>	Colorado Department of Labor and Employment (CDLE)		
<b>Rap ID:</b>	RAP-14099	<b>Eligibil Type Desc:</b>	Tank Owner/Operator
<b>Protest ID:</b>		<b>Rap Payee Type ID:</b>	
<b>Rap Status:</b>	Paid	<b>Reimbursement Req:</b>	8005.83
<b>Application Type:</b>	Supplemental	<b>Total Reimburse:</b>	7926.56
<b>User Group Name:</b>		<b>Max Amt Reduction:</b>	
<b>FPR Date:</b>	8/9/2007	<b>PSTC Date:</b>	
<b>Protest Amount:</b>			
<b>Payee:</b>	ConocoPhillips Company		
<b>Cap Status:</b>	Approved		
<b>Spec Cond:</b>			
<b>Note:</b>	Colorado Department of Labor and Employment (CDLE)		



Map Key	Number of Records	Direction	Distance (mi/ft)	Elev/Diff (ft)	Site	DB
<b>Rap ID:</b>	RAP-14017				<b>Eligibil Type Desc:</b>	Tank Owner/Operator
<b>Protest ID:</b>					<b>Rap Payee Type ID:</b>	
<b>Rap Status:</b>	Paid				<b>Reimbursement Req:</b>	8242.37
<b>Application Type:</b>	Supplemental				<b>Total Reimburse:</b>	8160.84
<b>User Group Name:</b>					<b>Max Amt Reduction:</b>	
<b>FPR Date:</b>	8/9/2007				<b>PSTC Date:</b>	
<b>Protest Amount:</b>						
<b>Payee:</b>	ConocoPhillips Company					
<b>Cap Status:</b>	Approved					
<b>Spec Cond:</b>						
<b>Note:</b>	Colorado Department of Labor and Employment (CDLE)					
<b>Rap ID:</b>	RAP-15610				<b>Eligibil Type Desc:</b>	Tank Owner/Operator
<b>Protest ID:</b>					<b>Rap Payee Type ID:</b>	Corporation
<b>Rap Status:</b>	Paid				<b>Reimbursement Req:</b>	5301.38
<b>Application Type:</b>	Supplemental				<b>Total Reimburse:</b>	5248.89
<b>User Group Name:</b>					<b>Max Amt Reduction:</b>	
<b>FPR Date:</b>	8/9/2007				<b>PSTC Date:</b>	
<b>Protest Amount:</b>						
<b>Payee:</b>	ConocoPhillips Company					
<b>Cap Status:</b>	Approved					
<b>Spec Cond:</b>						
<b>Note:</b>	Colorado Department of Labor and Employment (CDLE)					
<b>Rap ID:</b>	RAP-19737				<b>Eligibil Type Desc:</b>	Tank Owner/Operator
<b>Protest ID:</b>					<b>Rap Payee Type ID:</b>	Corporation
<b>Rap Status:</b>	Withdrawn				<b>Reimbursement Req:</b>	0
<b>Application Type:</b>	Supplemental				<b>Total Reimburse:</b>	0
<b>User Group Name:</b>					<b>Max Amt Reduction:</b>	
<b>FPR Date:</b>					<b>PSTC Date:</b>	
<b>Protest Amount:</b>						
<b>Payee:</b>	ConocoPhillips Company C/O Envirocap LLC					
<b>Cap Status:</b>	Approved					
<b>Spec Cond:</b>						
<b>Note:</b>	Colorado Department of Labor and Employment (CDLE)					
<b>Rap ID:</b>	RAP-17740				<b>Eligibil Type Desc:</b>	Tank Owner/Operator
<b>Protest ID:</b>					<b>Rap Payee Type ID:</b>	Corporation
<b>Rap Status:</b>	Paid				<b>Reimbursement Req:</b>	11758.02
<b>Application Type:</b>	Supplemental				<b>Total Reimburse:</b>	11592.19
<b>User Group Name:</b>					<b>Max Amt Reduction:</b>	
<b>FPR Date:</b>	9/16/2008				<b>PSTC Date:</b>	
<b>Protest Amount:</b>						
<b>Payee:</b>	ConocoPhillips Company C/O Envirocap LLC					
<b>Cap Status:</b>	Approved					
<b>Spec Cond:</b>						
<b>Note:</b>	Colorado Department of Labor and Employment (CDLE)					
<b>Rap ID:</b>	RAP-21958				<b>Eligibil Type Desc:</b>	Tank Owner/Operator
<b>Protest ID:</b>					<b>Rap Payee Type ID:</b>	Corporation
<b>Rap Status:</b>	Paid				<b>Reimbursement Req:</b>	6334.32
<b>Application Type:</b>	Supplemental				<b>Total Reimburse:</b>	6241.61
<b>User Group Name:</b>					<b>Max Amt Reduction:</b>	1600000
<b>FPR Date:</b>	5/6/2011				<b>PSTC Date:</b>	
<b>Protest Amount:</b>						
<b>Payee:</b>	ConocoPhillips Company C/O Envirocap LLC					
<b>Cap Status:</b>	Approved					
<b>Spec Cond:</b>	Recd 147C 3/21/11 and W-9 4/26/11 with new Remit Address - CAHII 5/2/11 **Note: Many records provided by the department have a truncated [Spec Cond] field.					
<b>Note:</b>	Colorado Department of Labor and Employment (CDLE)					
<b>Rap ID:</b>	RAP-28371				<b>Eligibil Type Desc:</b>	Tank Owner/Operator
<b>Protest ID:</b>					<b>Rap Payee Type ID:</b>	Corporation
<b>Rap Status:</b>	Paid				<b>Reimbursement Req:</b>	19736.19
<b>Application Type:</b>	Supplemental				<b>Total Reimburse:</b>	19736.19
<b>User Group Name:</b>					<b>Max Amt Reduction:</b>	1600000
<b>FPR Date:</b>	5/28/2015				<b>PSTC Date:</b>	
<b>Protest Amount:</b>						
<b>Payee:</b>	Phillips 66 Company					



Map Key	Number of Records	Direction	Distance (mi/ft)	Elev/Diff (ft)	Site	DB		
<b>Cap Status:</b>		Approved						
<b>Spec Cond:</b>		Recd 147C dated 3/21/14 and W-9 dated 3/17/14 for Phillips 66 Company on 3/27/14 - CAHII 4/2/14 **Note: Many records provided by the department have a truncated [Spec Cond] field.						
<b>Note:</b>		Colorado Department of Labor and Employment (CDLE)						
<b>Rap ID:</b>	RAP-11139			<b>Eligibil Type Desc:</b>	Tank Owner/Operator			
<b>Protest ID:</b>				<b>Rap Payee Type ID:</b>				
<b>Rap Status:</b>	Paid			<b>Reimbursement Req:</b>	30726.44			
<b>Application Type:</b>	Supplemental			<b>Total Reimburse:</b>	30726.44			
<b>User Group Name:</b>				<b>Max Amt Reduction:</b>				
<b>FPR Date:</b>	7/6/2006			<b>PSTC Date:</b>				
<b>Protest Amount:</b>								
<b>Payee:</b>	ConocoPhillips Company							
<b>Cap Status:</b>	Approved							
<b>Spec Cond:</b>								
<b>Note:</b>	Colorado Department of Labor and Employment (CDLE)							
<b>Rap ID:</b>	RAP-19614			<b>Eligibil Type Desc:</b>	Tank Owner/Operator			
<b>Protest ID:</b>				<b>Rap Payee Type ID:</b>	Corporation			
<b>Rap Status:</b>	Withdrawn			<b>Reimbursement Req:</b>	0			
<b>Application Type:</b>	Supplemental			<b>Total Reimburse:</b>	0			
<b>User Group Name:</b>				<b>Max Amt Reduction:</b>				
<b>FPR Date:</b>				<b>PSTC Date:</b>				
<b>Protest Amount:</b>								
<b>Payee:</b>	ConocoPhillips Company C/O Envirocap LLC							
<b>Cap Status:</b>	Approved							
<b>Spec Cond:</b>								
<b>Note:</b>	Colorado Department of Labor and Employment (CDLE)							
<b>Rap ID:</b>	RAP-19738			<b>Eligibil Type Desc:</b>	Tank Owner/Operator			
<b>Protest ID:</b>				<b>Rap Payee Type ID:</b>	Corporation			
<b>Rap Status:</b>	Withdrawn			<b>Reimbursement Req:</b>	0			
<b>Application Type:</b>	Supplemental			<b>Total Reimburse:</b>	0			
<b>User Group Name:</b>				<b>Max Amt Reduction:</b>				
<b>FPR Date:</b>				<b>PSTC Date:</b>				
<b>Protest Amount:</b>								
<b>Payee:</b>	ConocoPhillips Company C/O Envirocap LLC							
<b>Cap Status:</b>	Approved							
<b>Spec Cond:</b>								
<b>Note:</b>	Colorado Department of Labor and Employment (CDLE)							
<b>Rap ID:</b>	RAP-16083			<b>Eligibil Type Desc:</b>	Tank Owner/Operator			
<b>Protest ID:</b>				<b>Rap Payee Type ID:</b>	Corporation			
<b>Rap Status:</b>	Paid			<b>Reimbursement Req:</b>	4978.9			
<b>Application Type:</b>	Supplemental			<b>Total Reimburse:</b>	4929.6			
<b>User Group Name:</b>				<b>Max Amt Reduction:</b>				
<b>FPR Date:</b>	8/9/2007			<b>PSTC Date:</b>				
<b>Protest Amount:</b>								
<b>Payee:</b>	ConocoPhillips Company C/O Envirocap LLC							
<b>Cap Status:</b>	Approved							
<b>Spec Cond:</b>								
<b>Note:</b>	Colorado Department of Labor and Employment (CDLE)							
<b>Rap ID:</b>	RAP-21961			<b>Eligibil Type Desc:</b>	Tank Owner/Operator			
<b>Protest ID:</b>				<b>Rap Payee Type ID:</b>	Corporation			
<b>Rap Status:</b>	Paid			<b>Reimbursement Req:</b>	10468.11			
<b>Application Type:</b>	Supplemental			<b>Total Reimburse:</b>	9628.13			
<b>User Group Name:</b>				<b>Max Amt Reduction:</b>	1600000			
<b>FPR Date:</b>	5/18/2011			<b>PSTC Date:</b>				
<b>Protest Amount:</b>								
<b>Payee:</b>	ConocoPhillips Company C/O Envirocap LLC							
<b>Cap Status:</b>	Approved							
<b>Spec Cond:</b>	Recd 147C 3/21/11 and W-9 4/26/11 with new Remit Address - CAHII 5/2/11 **Note: Many records provided by the department have a truncated [Spec Cond] field.							
<b>Note:</b>	Colorado Department of Labor and Employment (CDLE)							
<b>Rap ID:</b>	RAP-8771			<b>Eligibil Type Desc:</b>	Tank Owner/Operator			
<b>Protest ID:</b>				<b>Rap Payee Type ID:</b>				
<b>Rap Status:</b>	Paid			<b>Reimbursement Req:</b>	208420.26			



<i>Map Key</i>	<i>Number of Records</i>	<i>Direction</i>	<i>Distance (mi/ft)</i>	<i>Elev/Diff (ft)</i>	<i>Site</i>	<i>DB</i>
<hr/>						
<b>Application Type:</b>	Supplemental			<b>Total Reimburse:</b>	194613.84	
<b>User Group Name:</b>				<b>Max Amt Reduction:</b>		
<b>FPR Date:</b>	6/18/2004			<b>PSTC Date:</b>	6/18/2004	
<b>Protest Amount:</b>						
<b>Payee:</b>	ConocoPhillips Company					
<b>Cap Status:</b>	Approved					
<b>Spec Cond:</b>						
<b>Note:</b>	Colorado Department of Labor and Employment (CDLE)					
<b>Rap ID:</b>	RAP-2232			<b>Eligibil Type Desc:</b>	Tank Owner/Operator	
<b>Protest ID:</b>				<b>Rap Payee Type ID:</b>		
<b>Rap Status:</b>	Paid			<b>Reimbursement Req:</b>	33380.43	
<b>Application Type:</b>	Supplemental			<b>Total Reimburse:</b>	32980.43	
<b>User Group Name:</b>				<b>Max Amt Reduction:</b>		
<b>FPR Date:</b>	12/18/1998			<b>PSTC Date:</b>	12/18/1998	
<b>Protest Amount:</b>						
<b>Payee:</b>	ConocoPhillips Company					
<b>Cap Status:</b>	Approved					
<b>Spec Cond:</b>						
<b>Note:</b>	Colorado Department of Labor and Employment (CDLE)					
<b>Rap ID:</b>	RAP-2231			<b>Eligibil Type Desc:</b>	Tank Owner/Operator	
<b>Protest ID:</b>				<b>Rap Payee Type ID:</b>		
<b>Rap Status:</b>	Paid			<b>Reimbursement Req:</b>	224168.87	
<b>Application Type:</b>	Original			<b>Total Reimburse:</b>	223536.4	
<b>User Group Name:</b>				<b>Max Amt Reduction:</b>		
<b>FPR Date:</b>	12/18/1998			<b>PSTC Date:</b>	12/18/1998	
<b>Protest Amount:</b>						
<b>Payee:</b>	ConocoPhillips Company					
<b>Cap Status:</b>	Approved					
<b>Spec Cond:</b>						
<b>Note:</b>	Colorado Department of Labor and Employment (CDLE)					
<b>Rap ID:</b>	RAP-10620			<b>Eligibil Type Desc:</b>	Tank Owner/Operator	
<b>Protest ID:</b>				<b>Rap Payee Type ID:</b>		
<b>Rap Status:</b>	Paid			<b>Reimbursement Req:</b>	8065.6	
<b>Application Type:</b>	Supplemental			<b>Total Reimburse:</b>	8065.6	
<b>User Group Name:</b>				<b>Max Amt Reduction:</b>		
<b>FPR Date:</b>	7/6/2006			<b>PSTC Date:</b>		
<b>Protest Amount:</b>						
<b>Payee:</b>	ConocoPhillips Company					
<b>Cap Status:</b>	Approved					
<b>Spec Cond:</b>						
<b>Note:</b>	Colorado Department of Labor and Employment (CDLE)					
<b>Rap ID:</b>	RAP-14676			<b>Eligibil Type Desc:</b>	Tank Owner/Operator	
<b>Protest ID:</b>				<b>Rap Payee Type ID:</b>		
<b>Rap Status:</b>	Paid			<b>Reimbursement Req:</b>	5311.83	
<b>Application Type:</b>	Supplemental			<b>Total Reimburse:</b>	5259.24	
<b>User Group Name:</b>				<b>Max Amt Reduction:</b>		
<b>FPR Date:</b>	8/9/2007			<b>PSTC Date:</b>		
<b>Protest Amount:</b>						
<b>Payee:</b>	ConocoPhillips Company					
<b>Cap Status:</b>	Approved					
<b>Spec Cond:</b>						
<b>Note:</b>	Colorado Department of Labor and Employment (CDLE)					
<b>Rap ID:</b>	RAP-14995			<b>Eligibil Type Desc:</b>	Tank Owner/Operator	
<b>Protest ID:</b>				<b>Rap Payee Type ID:</b>		
<b>Rap Status:</b>	Paid			<b>Reimbursement Req:</b>	4771.09	
<b>Application Type:</b>	Supplemental			<b>Total Reimburse:</b>	4133.62	
<b>User Group Name:</b>				<b>Max Amt Reduction:</b>		
<b>FPR Date:</b>	8/9/2007			<b>PSTC Date:</b>		
<b>Protest Amount:</b>						
<b>Payee:</b>	ConocoPhillips Company					
<b>Cap Status:</b>	Approved					
<b>Spec Cond:</b>						
<b>Note:</b>	Colorado Department of Labor and Employment (CDLE)					



Map Key	Number of Records	Direction	Distance (mi/ft)	Elev/Diff (ft)	Site	DB
<b>Rap ID:</b>	RAP-23759				<b>Eligibil Type Desc:</b>	Tank Owner/Operator
<b>Protest ID:</b>					<b>Rap Payee Type ID:</b>	Corporation
<b>Rap Status:</b>	Paid				<b>Reimbursement Req:</b>	28782.93
<b>Application Type:</b>	Supplemental				<b>Total Reimburse:</b>	25376.31
<b>User Group Name:</b>					<b>Max Amt Reduction:</b>	1600000
<b>FPR Date:</b>	4/24/2012				<b>PSTC Date:</b>	
<b>Protest Amount:</b>						
<b>Payee:</b>	ConocoPhillips Company					
<b>Cap Status:</b>	Approved					
<b>Spec Cond:</b>	Recd 147C dated 3/21/14 and W-9 dated 3/17/14 for Phillips 66 Company on 3/27/14 - CAHII 4/2/14 **Note: Many records provided by the department have a truncated [Spec Cond] field.					
<b>Note:</b>	Colorado Department of Labor and Employment (CDLE)					
<b>Rap ID:</b>	RAP-10197				<b>Eligibil Type Desc:</b>	Tank Owner/Operator
<b>Protest ID:</b>					<b>Rap Payee Type ID:</b>	
<b>Rap Status:</b>	Paid				<b>Reimbursement Req:</b>	29905.66
<b>Application Type:</b>	Supplemental				<b>Total Reimburse:</b>	29905.66
<b>User Group Name:</b>					<b>Max Amt Reduction:</b>	
<b>FPR Date:</b>	7/6/2006				<b>PSTC Date:</b>	
<b>Protest Amount:</b>						
<b>Payee:</b>	ConocoPhillips Company					
<b>Cap Status:</b>	Approved					
<b>Spec Cond:</b>						
<b>Note:</b>	Colorado Department of Labor and Employment (CDLE)					
<b>Rap ID:</b>	RAP-12730				<b>Eligibil Type Desc:</b>	Tank Owner/Operator
<b>Protest ID:</b>					<b>Rap Payee Type ID:</b>	
<b>Rap Status:</b>	Paid				<b>Reimbursement Req:</b>	3759.49
<b>Application Type:</b>	Supplemental				<b>Total Reimburse:</b>	3759.49
<b>User Group Name:</b>					<b>Max Amt Reduction:</b>	
<b>FPR Date:</b>	7/6/2006				<b>PSTC Date:</b>	
<b>Protest Amount:</b>						
<b>Payee:</b>	ConocoPhillips Company					
<b>Cap Status:</b>	Approved					
<b>Spec Cond:</b>						
<b>Note:</b>	Colorado Department of Labor and Employment (CDLE)					
<b>Rap ID:</b>	RAP-11819				<b>Eligibil Type Desc:</b>	Tank Owner/Operator
<b>Protest ID:</b>					<b>Rap Payee Type ID:</b>	
<b>Rap Status:</b>	Paid				<b>Reimbursement Req:</b>	5110.93
<b>Application Type:</b>	Supplemental				<b>Total Reimburse:</b>	5110.93
<b>User Group Name:</b>					<b>Max Amt Reduction:</b>	
<b>FPR Date:</b>	7/6/2006				<b>PSTC Date:</b>	
<b>Protest Amount:</b>						
<b>Payee:</b>	ConocoPhillips Company					
<b>Cap Status:</b>	Approved					
<b>Spec Cond:</b>						
<b>Note:</b>	Colorado Department of Labor and Employment (CDLE)					
<b>Rap ID:</b>	RAP-13478				<b>Eligibil Type Desc:</b>	Tank Owner/Operator
<b>Protest ID:</b>					<b>Rap Payee Type ID:</b>	
<b>Rap Status:</b>	Paid				<b>Reimbursement Req:</b>	8843.64
<b>Application Type:</b>	Supplemental				<b>Total Reimburse:</b>	8746.48
<b>User Group Name:</b>					<b>Max Amt Reduction:</b>	
<b>FPR Date:</b>	7/6/2006				<b>PSTC Date:</b>	
<b>Protest Amount:</b>						
<b>Payee:</b>	ConocoPhillips Company					
<b>Cap Status:</b>	Approved					
<b>Spec Cond:</b>						
<b>Note:</b>	Colorado Department of Labor and Employment (CDLE)					
<b>Rap ID:</b>	RAP-11603				<b>Eligibil Type Desc:</b>	Tank Owner/Operator
<b>Protest ID:</b>					<b>Rap Payee Type ID:</b>	
<b>Rap Status:</b>	Paid				<b>Reimbursement Req:</b>	17987.53
<b>Application Type:</b>	Supplemental				<b>Total Reimburse:</b>	17987.53
<b>User Group Name:</b>					<b>Max Amt Reduction:</b>	
<b>FPR Date:</b>	7/6/2006				<b>PSTC Date:</b>	
<b>Protest Amount:</b>						
<b>Payee:</b>	ConocoPhillips Company					



Map Key	Number of Records	Direction	Distance (mi/ft)	Elev/Diff (ft)	Site	DB		
Cap Status:		Approved						
Spec Cond:								
Note:		Colorado Department of Labor and Employment (CDLE)						
Rap ID:	RAP-13135			Eligibil Type Desc:	Tank Owner/Operator			
Protest ID:				Rap Payee Type ID:				
Rap Status:	Paid			Reimbursement Req:	10341.52			
Application Type:	Supplemental			Total Reimburse:	10341.52			
User Group Name:				Max Amt Reduction:				
FPR Date:	7/6/2006			PSTC Date:				
Protest Amount:								
Payee:	ConocoPhillips Company							
Cap Status:	Approved							
Spec Cond:								
Note:	Colorado Department of Labor and Employment (CDLE)							
Rap ID:	RAP-12358			Eligibil Type Desc:	Tank Owner/Operator			
Protest ID:				Rap Payee Type ID:				
Rap Status:	Paid			Reimbursement Req:	4381.73			
Application Type:	Supplemental			Total Reimburse:	4338.35			
User Group Name:				Max Amt Reduction:				
FPR Date:	7/6/2006			PSTC Date:				
Protest Amount:								
Payee:	ConocoPhillips Company							
Cap Status:	Approved							
Spec Cond:								
Note:	Colorado Department of Labor and Employment (CDLE)							
Rap ID:	RAP-15072			Eligibil Type Desc:	Tank Owner/Operator			
Protest ID:				Rap Payee Type ID:	Corporation			
Rap Status:	Paid			Reimbursement Req:	3810.9			
Application Type:	Supplemental			Total Reimburse:	3773.17			
User Group Name:				Max Amt Reduction:				
FPR Date:	8/9/2007			PSTC Date:				
Protest Amount:								
Payee:	ConocoPhillips Company							
Cap Status:	Approved							
Spec Cond:								
Note:	Colorado Department of Labor and Employment (CDLE)							
Rap ID:	RAP-21960			Eligibil Type Desc:	Tank Owner/Operator			
Protest ID:				Rap Payee Type ID:	Corporation			
Rap Status:	Paid			Reimbursement Req:	13324.18			
Application Type:	Supplemental			Total Reimburse:	12794.88			
User Group Name:				Max Amt Reduction:	1600000			
FPR Date:	5/11/2011			PSTC Date:				
Protest Amount:								
Payee:	ConocoPhillips Company C/O Envirocap LLC							
Cap Status:	Approved							
Spec Cond:	Recd 147C 3/21/11 and W-9 4/26/11 with new Remit Address - CAHII 5/2/11 **Note: Many records provided by the department have a truncated [Spec Cond] field.							
Note:	Colorado Department of Labor and Employment (CDLE)							
Rap ID:	RAP-31855			Eligibil Type Desc:	Tank Owner/Operator			
Protest ID:				Rap Payee Type ID:	Corporation			
Rap Status:	Paid			Reimbursement Req:	20766.16			
Application Type:	Supplemental			Total Reimburse:	17989.12			
User Group Name:				Max Amt Reduction:	1600000			
FPR Date:	10/30/2017			PSTC Date:				
Protest Amount:								
Payee:	Phillips 66 Company							
Cap Status:	Approved							
Spec Cond:	Recd 147C dated 3/21/14 and W-9 dated 3/17/14 for Phillips 66 Company on 3/27/14 - CAHII 4/2/14 **Note: Many records provided by the department have a truncated [Spec Cond] field.							
Note:	Colorado Department of Labor and Employment (CDLE)							
Rap ID:	RAP-16369			Eligibil Type Desc:	Tank Owner/Operator			
Protest ID:				Rap Payee Type ID:	Corporation			
Rap Status:	Paid			Reimbursement Req:	11177.42			



<b>Map Key</b>	<b>Number of Records</b>	<b>Direction</b>	<b>Distance (mi/ft)</b>	<b>Elev/Diff (ft)</b>	<b>Site</b>	<b>DB</b>
<b>Application Type:</b> <b>User Group Name:</b> <b>FPR Date:</b> <b>Protest Amount:</b> <b>Payee:</b> <b>Cap Status:</b> <b>Spec Cond:</b> <b>Note:</b>	Supplemental				<b>Total Reimburse:</b> <b>Max Amt Reduction:</b> <b>PSTC Date:</b>	11066.01
<b>Rap ID:</b> <b>Protest ID:</b> <b>Rap Status:</b> <b>Application Type:</b> <b>User Group Name:</b> <b>FPR Date:</b> <b>Protest Amount:</b> <b>Payee:</b> <b>Cap Status:</b> <b>Spec Cond:</b> <b>Note:</b>	RAP-21954				<b>Eligibil Type Desc:</b> <b>Rap Payee Type ID:</b> <b>Reimbursement Req:</b> <b>Total Reimburse:</b> <b>Max Amt Reduction:</b> <b>PSTC Date:</b>	Tank Owner/Operator Corporation 13815.78 13626.02
<b>Rap ID:</b> <b>Protest ID:</b> <b>Rap Status:</b> <b>Application Type:</b> <b>User Group Name:</b> <b>FPR Date:</b> <b>Protest Amount:</b> <b>Payee:</b> <b>Cap Status:</b> <b>Spec Cond:</b> <b>Note:</b>	RAP-11092				<b>Eligibil Type Desc:</b> <b>Rap Payee Type ID:</b> <b>Reimbursement Req:</b> <b>Total Reimburse:</b> <b>Max Amt Reduction:</b> <b>PSTC Date:</b>	Tank Owner/Operator Corporation 82936.03 82936.03
<b>Rap ID:</b> <b>Protest ID:</b> <b>Rap Status:</b> <b>Application Type:</b> <b>User Group Name:</b> <b>FPR Date:</b> <b>Protest Amount:</b> <b>Payee:</b> <b>Cap Status:</b> <b>Spec Cond:</b> <b>Note:</b>	RAP-27431				<b>Eligibil Type Desc:</b> <b>Rap Payee Type ID:</b> <b>Reimbursement Req:</b> <b>Total Reimburse:</b> <b>Max Amt Reduction:</b> <b>PSTC Date:</b>	Tank Owner/Operator Corporation 32337.33 32337.33 1600000
<b>Rap ID:</b> <b>Protest ID:</b> <b>Rap Status:</b> <b>Application Type:</b> <b>User Group Name:</b> <b>FPR Date:</b> <b>Protest Amount:</b> <b>Payee:</b> <b>Cap Status:</b> <b>Spec Cond:</b> <b>Note:</b>	RAP-15920				<b>Eligibil Type Desc:</b> <b>Rap Payee Type ID:</b> <b>Reimbursement Req:</b> <b>Total Reimburse:</b> <b>Max Amt Reduction:</b> <b>PSTC Date:</b>	Tank Owner/Operator Corporation 7171.11 7100.11
<b>Rap ID:</b> <b>Protest ID:</b> <b>Rap Status:</b> <b>Application Type:</b> <b>User Group Name:</b> <b>FPR Date:</b> <b>Protest Amount:</b> <b>Payee:</b> <b>Cap Status:</b> <b>Spec Cond:</b> <b>Note:</b>	RAP-27513				<b>Eligibil Type Desc:</b> <b>Rap Payee Type ID:</b> <b>Reimbursement Req:</b> <b>Total Reimburse:</b> <b>Max Amt Reduction:</b> <b>PSTC Date:</b>	Tank Owner/Operator Corporation 43263.49 38452.5 1600000



Map Key	Number of Records	Direction	Distance (mi/ft)	Elev/Diff (ft)	Site	DB
<b>Note:</b> Colorado Department of Labor and Employment (CDLE)						
<b>Rap ID:</b>	RAP-31350				<b>Eligibil Type Desc:</b>	Tank Owner/Operator
<b>Protest ID:</b>					<b>Rap Payee Type ID:</b>	Corporation
<b>Rap Status:</b>	Paid				<b>Reimbursement Req:</b>	49152.61
<b>Application Type:</b>	Supplemental				<b>Total Reimburse:</b>	48752.11
<b>User Group Name:</b>					<b>Max Amt Reduction:</b>	1600000
<b>FPR Date:</b>	7/7/2017				<b>PSTC Date:</b>	
<b>Protest Amount:</b>						
<b>Payee:</b>	Phillips 66 Company					
<b>Cap Status:</b>	Approved					
<b>Spec Cond:</b>	Recd 147C dated 3/21/14 and W-9 dated 3/17/14 for Phillips 66 Company on 3/27/14 - CAHII 4/2/14 **Note: Many records provided by the department have a truncated [Spec Cond] field.					
<b>Note:</b>	Colorado Department of Labor and Employment (CDLE)					
<b>Rap ID:</b>	RAP-21957				<b>Eligibil Type Desc:</b>	Tank Owner/Operator
<b>Protest ID:</b>					<b>Rap Payee Type ID:</b>	Corporation
<b>Rap Status:</b>	Paid				<b>Reimbursement Req:</b>	10260.66
<b>Application Type:</b>	Supplemental				<b>Total Reimburse:</b>	10128.99
<b>User Group Name:</b>					<b>Max Amt Reduction:</b>	1600000
<b>FPR Date:</b>	5/6/2011				<b>PSTC Date:</b>	
<b>Protest Amount:</b>						
<b>Payee:</b>	ConocoPhillips Company C/O Envirocap LLC					
<b>Cap Status:</b>	Approved					
<b>Spec Cond:</b>	Recd 147C 3/21/11 and W-9 4/26/11 with new Remit Address - CAHII 5/2/11 **Note: Many records provided by the department have a truncated [Spec Cond] field.					
<b>Note:</b>	Colorado Department of Labor and Employment (CDLE)					
<b>Rap ID:</b>	RAP-21955				<b>Eligibil Type Desc:</b>	Tank Owner/Operator
<b>Protest ID:</b>					<b>Rap Payee Type ID:</b>	Corporation
<b>Rap Status:</b>	Paid				<b>Reimbursement Req:</b>	7245.14
<b>Application Type:</b>	Supplemental				<b>Total Reimburse:</b>	7173.41
<b>User Group Name:</b>					<b>Max Amt Reduction:</b>	
<b>FPR Date:</b>	1/18/2011				<b>PSTC Date:</b>	
<b>Protest Amount:</b>						
<b>Payee:</b>	ConocoPhillips Company C/O Envirocap LLC					
<b>Cap Status:</b>	Approved					
<b>Spec Cond:</b>						
<b>Note:</b>	Colorado Department of Labor and Employment (CDLE)					
<b>Rap ID:</b>	RAP-22611				<b>Eligibil Type Desc:</b>	Tank Owner/Operator
<b>Protest ID:</b>					<b>Rap Payee Type ID:</b>	Corporation
<b>Rap Status:</b>	Paid				<b>Reimbursement Req:</b>	16604.22
<b>Application Type:</b>	Supplemental				<b>Total Reimburse:</b>	15150.86
<b>User Group Name:</b>					<b>Max Amt Reduction:</b>	1600000
<b>FPR Date:</b>	9/7/2011				<b>PSTC Date:</b>	
<b>Protest Amount:</b>						
<b>Payee:</b>	ConocoPhillips Company C/O Envirocap LLC					
<b>Cap Status:</b>	Approved					
<b>Spec Cond:</b>	Recd 147C 3/21/11 and W-9 4/26/11 with new Remit Address - CAHII 5/2/11 **Note: Many records provided by the department have a truncated [Spec Cond] field.					
<b>Note:</b>	Colorado Department of Labor and Employment (CDLE)					
<b>Rap ID:</b>	RAP-27975				<b>Eligibil Type Desc:</b>	Tank Owner/Operator
<b>Protest ID:</b>					<b>Rap Payee Type ID:</b>	Corporation
<b>Rap Status:</b>	Paid				<b>Reimbursement Req:</b>	7619.85
<b>Application Type:</b>	Supplemental				<b>Total Reimburse:</b>	7619.85
<b>User Group Name:</b>					<b>Max Amt Reduction:</b>	1600000
<b>FPR Date:</b>	1/7/2015				<b>PSTC Date:</b>	
<b>Protest Amount:</b>						
<b>Payee:</b>	Phillips 66 Company					
<b>Cap Status:</b>	Approved					
<b>Spec Cond:</b>	Recd 147C dated 3/21/14 and W-9 dated 3/17/14 for Phillips 66 Company on 3/27/14 - CAHII 4/2/14 **Note: Many records provided by the department have a truncated [Spec Cond] field.					
<b>Note:</b>	Colorado Department of Labor and Employment (CDLE)					
<b>Rap ID:</b>	RAP-28872				<b>Eligibil Type Desc:</b>	Tank Owner/Operator
<b>Protest ID:</b>					<b>Rap Payee Type ID:</b>	Corporation
<b>Rap Status:</b>	Paid				<b>Reimbursement Req:</b>	9418.84



Map Key	Number of Records	Direction	Distance (mi/ft)	Elev/Diff (ft)	Site	DB
<b>Application Type:</b>	Supplemental			<b>Total Reimburse:</b>	9418.84	
<b>User Group Name:</b>				<b>Max Amt Reduction:</b>	1600000	
<b>FPR Date:</b>	7/27/2015			<b>PSTC Date:</b>		
<b>Protest Amount:</b>						
<b>Payee:</b>	Phillips 66 Company					
<b>Cap Status:</b>	Approved					
<b>Spec Cond:</b>	Recd 147C dated 3/21/14 and W-9 dated 3/17/14 for Phillips 66 Company on 3/27/14 - CAHII 4/2/14 **Note: Many records provided by the department have a truncated [Spec Cond] field.					
<b>Note:</b>	Colorado Department of Labor and Employment (CDLE)					
<b>Rap ID:</b>	RAP-31449			<b>Eligibil Type Desc:</b>	Tank Owner/Operator	
<b>Protest ID:</b>				<b>Rap Payee Type ID:</b>	Corporation	
<b>Rap Status:</b>	Paid			<b>Reimbursement Req:</b>	18171.22	
<b>Application Type:</b>	Supplemental			<b>Total Reimburse:</b>	18171.22	
<b>User Group Name:</b>				<b>Max Amt Reduction:</b>	1600000	
<b>FPR Date:</b>	7/7/2017			<b>PSTC Date:</b>		
<b>Protest Amount:</b>						
<b>Payee:</b>	Phillips 66 Company					
<b>Cap Status:</b>	Approved					
<b>Spec Cond:</b>	Recd 147C dated 3/21/14 and W-9 dated 3/17/14 for Phillips 66 Company on 3/27/14 - CAHII 4/2/14 **Note: Many records provided by the department have a truncated [Spec Cond] field.					
<b>Note:</b>	Colorado Department of Labor and Employment (CDLE)					

**Facility (CDLE) (As of 17 January, 2023)**

<b>Owner Costis ID:</b>	OWNR-1520	<b>Type:</b>	Retail
<b>No of Active Tanks:</b>	0	<b>Facility Owner:</b>	Conoco Inc
<b>No of Metred Prod:</b>	0		

**Events (COSTIS) (As of 18 October, 2021)**

<b>Event ID:</b>	548	<b>Log Date:</b>	7/25/1989
<b>Process Status Name:</b>	Closed		
<b>Site Name:</b>	Conoco		
<b>Facility Name:</b>	Conoco #06370		
<b>Address:</b>	1601 Hwy 287 Broomfield CO 80020		
<b>Loc Address:</b>	1601 Hwy 287 Broomfield 80020		
<b>Loc City:</b>	Broomfield		
<b>Loc County:</b>	Broomfield		

**Reimbursement Application (COSTIS) (As of 18 October, 2021)**

<b>RAP ID:</b>	27431	<b>Event ID:</b>	548
<b>Facility ID:</b>	10255	<b>PSTC Date:</b>	
<b>Payee Name:</b>	ConocoPhillips Company		
<b>RAP ID:</b>	8771	<b>Event ID:</b>	548
<b>Facility ID:</b>	10255	<b>PSTC Date:</b>	6/18/2004
<b>Payee Name:</b>	ConocoPhillips Company		
<b>RAP ID:</b>	31855	<b>Event ID:</b>	548
<b>Facility ID:</b>	10255	<b>PSTC Date:</b>	
<b>Payee Name:</b>	Phillips 66 Company		
<b>RAP ID:</b>	22611	<b>Event ID:</b>	548
<b>Facility ID:</b>	10255	<b>PSTC Date:</b>	
<b>Payee Name:</b>	ConocoPhillips Company C/O Envirocap LLC		
<b>RAP ID:</b>	31449	<b>Event ID:</b>	548
<b>Facility ID:</b>	10255	<b>PSTC Date:</b>	
<b>Payee Name:</b>	Phillips 66 Company		
<b>RAP ID:</b>	12263	<b>Event ID:</b>	548
<b>Facility ID:</b>	10255	<b>PSTC Date:</b>	
<b>Payee Name:</b>	ConocoPhillips Company		



<i>Map Key</i>	<i>Number of Records</i>	<i>Direction</i>	<i>Distance (mi/ft)</i>	<i>Elev/Diff (ft)</i>	<i>Site</i>	<i>DB</i>
<b>RAP ID:</b>	23759			<b>Event ID:</b>	548	
<b>Facility ID:</b>	10255			<b>PSTC Date:</b>		
<b>Payee Name:</b>		ConocoPhillips Company				
<b>RAP ID:</b>	16083			<b>Event ID:</b>	548	
<b>Facility ID:</b>	10255			<b>PSTC Date:</b>		
<b>Payee Name:</b>		ConocoPhillips Company C/O Envirocap LLC				
<b>RAP ID:</b>	13135			<b>Event ID:</b>	548	
<b>Facility ID:</b>	10255			<b>PSTC Date:</b>		
<b>Payee Name:</b>		ConocoPhillips Company				
<b>RAP ID:</b>	21955			<b>Event ID:</b>	548	
<b>Facility ID:</b>	10255			<b>PSTC Date:</b>		
<b>Payee Name:</b>		ConocoPhillips Company C/O Envirocap LLC				
<b>RAP ID:</b>	10197			<b>Event ID:</b>	548	
<b>Facility ID:</b>	10255			<b>PSTC Date:</b>		
<b>Payee Name:</b>		ConocoPhillips Company				
<b>RAP ID:</b>	11819			<b>Event ID:</b>	548	
<b>Facility ID:</b>	10255			<b>PSTC Date:</b>		
<b>Payee Name:</b>		ConocoPhillips Company				
<b>RAP ID:</b>	21956			<b>Event ID:</b>	548	
<b>Facility ID:</b>	10255			<b>PSTC Date:</b>		
<b>Payee Name:</b>		ConocoPhillips Company C/O Envirocap LLC				
<b>RAP ID:</b>	14995			<b>Event ID:</b>	548	
<b>Facility ID:</b>	10255			<b>PSTC Date:</b>		
<b>Payee Name:</b>		ConocoPhillips Company				
<b>RAP ID:</b>	2231			<b>Event ID:</b>	548	
<b>Facility ID:</b>	10255			<b>PSTC Date:</b>	12/18/1998	
<b>Payee Name:</b>		ConocoPhillips Company				
<b>RAP ID:</b>	21920			<b>Event ID:</b>	548	
<b>Facility ID:</b>	10255			<b>PSTC Date:</b>		
<b>Payee Name:</b>		ConocoPhillips Company C/O Envirocap LLC				
<b>RAP ID:</b>	19738			<b>Event ID:</b>	548	
<b>Facility ID:</b>	10255			<b>PSTC Date:</b>		
<b>Payee Name:</b>		ConocoPhillips Company C/O Envirocap LLC				
<b>RAP ID:</b>	11092			<b>Event ID:</b>	548	
<b>Facility ID:</b>	10255			<b>PSTC Date:</b>		
<b>Payee Name:</b>		ConocoPhillips Company				
<b>RAP ID:</b>	17740			<b>Event ID:</b>	548	
<b>Facility ID:</b>	10255			<b>PSTC Date:</b>		
<b>Payee Name:</b>		ConocoPhillips Company C/O Envirocap LLC				
<b>RAP ID:</b>	28872			<b>Event ID:</b>	548	
<b>Facility ID:</b>	10255			<b>PSTC Date:</b>		
<b>Payee Name:</b>		Phillips 66 Company				
<b>RAP ID:</b>	27513			<b>Event ID:</b>	548	
<b>Facility ID:</b>	10255			<b>PSTC Date:</b>		
<b>Payee Name:</b>		Phillips 66 Company				
<b>RAP ID:</b>	15920			<b>Event ID:</b>	548	
<b>Facility ID:</b>	10255			<b>PSTC Date:</b>		
<b>Payee Name:</b>		ConocoPhillips Company				
<b>RAP ID:</b>	21957			<b>Event ID:</b>	548	
<b>Facility ID:</b>	10255			<b>PSTC Date:</b>		
<b>Payee Name:</b>		ConocoPhillips Company C/O Envirocap LLC				
<b>RAP ID:</b>	19614			<b>Event ID:</b>	548	



<b>Map Key</b>	<b>Number of Records</b>	<b>Direction</b>	<b>Distance (mi/ft)</b>	<b>Elev/Diff (ft)</b>	<b>Site</b>	<b>DB</b>
<b>Facility ID:</b> <b>Payee Name:</b>	10255			<b>PSTC Date:</b>		
		ConocoPhillips Company C/O Envirocap LLC				
<b>RAP ID:</b> <b>Facility ID:</b> <b>Payee Name:</b>	14676 10255			<b>Event ID:</b> <b>PSTC Date:</b>	548	
		ConocoPhillips Company				
<b>RAP ID:</b> <b>Facility ID:</b> <b>Payee Name:</b>	2232 10255			<b>Event ID:</b> <b>PSTC Date:</b>	548 12/18/1998	
		ConocoPhillips Company				
<b>RAP ID:</b> <b>Facility ID:</b> <b>Payee Name:</b>	16369 10255			<b>Event ID:</b> <b>PSTC Date:</b>	548	
		ConocoPhillips Company C/O Envirocap LLC				
<b>RAP ID:</b> <b>Facility ID:</b> <b>Payee Name:</b>	21958 10255			<b>Event ID:</b> <b>PSTC Date:</b>	548	
		ConocoPhillips Company C/O Envirocap LLC				
<b>RAP ID:</b> <b>Facility ID:</b> <b>Payee Name:</b>	14099 10255			<b>Event ID:</b> <b>PSTC Date:</b>	548	
		ConocoPhillips Company				
<b>RAP ID:</b> <b>Facility ID:</b> <b>Payee Name:</b>	31350 10255			<b>Event ID:</b> <b>PSTC Date:</b>	548	
		Phillips 66 Company				
<b>RAP ID:</b> <b>Facility ID:</b> <b>Payee Name:</b>	11603 10255			<b>Event ID:</b> <b>PSTC Date:</b>	548	
		ConocoPhillips Company				
<b>RAP ID:</b> <b>Facility ID:</b> <b>Payee Name:</b>	21961 10255			<b>Event ID:</b> <b>PSTC Date:</b>	548	
		ConocoPhillips Company C/O Envirocap LLC				
<b>RAP ID:</b> <b>Facility ID:</b> <b>Payee Name:</b>	11139 10255			<b>Event ID:</b> <b>PSTC Date:</b>	548	
		ConocoPhillips Company				
<b>RAP ID:</b> <b>Facility ID:</b> <b>Payee Name:</b>	27975 10255			<b>Event ID:</b> <b>PSTC Date:</b>	548	
		Phillips 66 Company				
<b>RAP ID:</b> <b>Facility ID:</b> <b>Payee Name:</b>	12730 10255			<b>Event ID:</b> <b>PSTC Date:</b>	548	
		ConocoPhillips Company				
<b>RAP ID:</b> <b>Facility ID:</b> <b>Payee Name:</b>	21959 10255			<b>Event ID:</b> <b>PSTC Date:</b>	548	
		ConocoPhillips Company C/O Envirocap LLC				
<b>RAP ID:</b> <b>Facility ID:</b> <b>Payee Name:</b>	15072 10255			<b>Event ID:</b> <b>PSTC Date:</b>	548	
		ConocoPhillips Company				
<b>RAP ID:</b> <b>Facility ID:</b> <b>Payee Name:</b>	10620 10255			<b>Event ID:</b> <b>PSTC Date:</b>	548	
		ConocoPhillips Company				
<b>RAP ID:</b> <b>Facility ID:</b> <b>Payee Name:</b>	14017 10255			<b>Event ID:</b> <b>PSTC Date:</b>	548	
		ConocoPhillips Company				
<b>RAP ID:</b> <b>Facility ID:</b> <b>Payee Name:</b>	28371 10255			<b>Event ID:</b> <b>PSTC Date:</b>	548	
		Phillips 66 Company				
<b>RAP ID:</b> <b>Facility ID:</b>	21960 10255			<b>Event ID:</b> <b>PSTC Date:</b>	548	



Map Key	Number of Records	Direction	Distance (mi/ft)	Elev/Diff (ft)	Site	DB
<b>Payee Name:</b>		ConocoPhillips Company C/O Envirocap LLC				
<b>RAP ID:</b>	12358			<b>Event ID:</b>	548	
<b>Facility ID:</b>	10255			<b>PSTC Date:</b>		
<b>Payee Name:</b>		ConocoPhillips Company				
<b>RAP ID:</b>	15610			<b>Event ID:</b>	548	
<b>Facility ID:</b>	10255			<b>PSTC Date:</b>		
<b>Payee Name:</b>		ConocoPhillips Company				
<b>RAP ID:</b>	19737			<b>Event ID:</b>	548	
<b>Facility ID:</b>	10255			<b>PSTC Date:</b>		
<b>Payee Name:</b>		ConocoPhillips Company C/O Envirocap LLC				
<b>RAP ID:</b>	13478			<b>Event ID:</b>	548	
<b>Facility ID:</b>	10255			<b>PSTC Date:</b>		
<b>Payee Name:</b>		ConocoPhillips Company				
<b>RAP ID:</b>	21954			<b>Event ID:</b>	548	
<b>Facility ID:</b>	10255			<b>PSTC Date:</b>		
<b>Payee Name:</b>		ConocoPhillips Company C/O Envirocap LLC				

#### OPS Regulated Storage Tanks

**No of Tanks:** 0

#### OPS Petroleum Release Events in Colorado - Petroleum Release Events

<b>Event ID:</b>	548	<b>Phone:</b>	303-318-4357
<b>Release No:</b>	REL-002740	<b>City:</b>	Broomfield
<b>Status:</b>	Closed	<b>Zip:</b>	80020
<b>Release Date:</b>	7/19/1989	<b>State:</b>	CO
<b>Closure Date:</b>	1/24/2017	<b>County:</b>	Broomfield
<b>NFA Type:</b>	Tier III	<b>Latitude:</b>	39.918753
<b>Release Cause:</b>		<b>Longitude:</b>	-105.089157
<b>Reimbursement Total:</b>		<b>Latitude Longitude:</b>	39.918753, -105.089157
<b>Contact:</b>	Vinny Secondo		
<b>Release Source:</b>			
<b>Site Name:</b>	Conoco #06370		
<b>Address:</b>	1601 Hwy 287		
<b>Email:</b>	cdle_ops_public_record_center@state.co.us		
<b>Link :</b>	https://socgov18.force.com/s/release/a183h000003KVyA		

<a href="#">388</a>	3 of 3	S	0.21 / 1,126.98	5,403.90 / 400	Conoco #06370 1601 Hwy 287 Broomfield CO 80020	LUST TRUST
---------------------	--------	---	--------------------	-------------------	--	------------

<b>Facility ID:</b>	10255	<b>Event ID:</b>	548
<b>TtlAmtAppvdForReim</b>	1047986.75	<b>Release Date:</b>	7/19/1989
<b>UST Tank Count:</b>		<b>AST Tank count:</b>	
<b>County:</b>	Broomfield		

<a href="#">389</a>	1 of 4	S	0.23 / 1,238.48	5,401.96 / 398	Sill-Terhar Ford 1480 W 1st Ave Broomfield 80020 CO	LST
---------------------	--------	---	--------------------	-------------------	---	-----

<b>Facility ID:</b>	13871	<b>Fac Name(CDLE):</b>	Sill-Terhar Ford
<b>Event ID:</b>		<b>Address(CDLE):</b>	1480 W 1st Ave
<b>Facility Name(OPS):</b>	Sill-Terhar Ford	<b>Fac Type(CDLE):</b>	Non-Retail
<b>Facility Type(OPS):</b>	Non-Retail	<b>Fac Category(CDLE):</b>	Other
<b>Fac Category(OPS):</b>	Other	<b>City(CDLE):</b>	Broomfield
<b>Address(OPS):</b>	1480 W 1st Ave	<b>Zip(CDLE):</b>	80020
<b>City(OPS):</b>	Broomfield	<b>County(CDLE):</b>	Broomfield



Map Key	Number of Records	Direction	Distance (mi/ft)	Elev/Diff (ft)	Site	DB
<b>Zip Code(OPS):</b>	80020				<b>State(CDLE):</b>	CO
<b>County(OPS):</b>	Broomfield				<b>Latitude(CDLE):</b>	39.918395
<b>State(OPS):</b>	CO				<b>Longitude(CDLE):</b>	-105.08833
<b>Lat Long(OPS):</b>	39.918395 -105.08833					
<b>Fac Name(COSTIS):</b>	Sill-Terhar Ford					
<b>Address (COSTIS):</b>	1480 W 1st Ave Broomfield 80020					
<b>County (COSTIS):</b>	Broomfield					
<b>Original Source:</b>	Colorado Storage Tank Information System (COSTIS) (As of 18 October, 2021); Colorado Department of Labor and Employment (CDLE); Oil & Public Safety(OPS) Regulated Storage Tanks; OPS Petroleum Release Events in Colorado - Petroleum Release Events					
<b>Owner ID:</b>	16119					
<b>Owner Name:</b>	Turnpike Construction Co;					

#### Events (CDLE) (As of 17 January, 2023)

<b>Event ID:</b>	5159	<b>Proj. Closure Date:</b>	6/30/2021
<b>Alt Event ID:</b>	9101461-1	<b>Category:</b>	
<b>Status:</b>	Closed	<b>Sardonix ID:</b>	
<b>UST Tank Count:</b>	0	<b>MTBE Classifica:</b>	Pathway Eliminated
<b>AST Tank Count:</b>	0	<b>Sum of Reimbur Amt:</b>	815567.79
<b>Source of Release:</b>	Historical contamination	<b>Reviewer Full Name:</b>	Tom Fox
<b>Cause of Release:</b>	Other	<b>Logged On:</b>	7/15/1997
<b>Confirm Rel Dt:</b>	4/1/1997	<b>Logged By:</b>	
<b>Site Name:</b>	Sill-Terhar Ford		
<b>Loc Addr:</b>			
<b>Loc Addr2:</b>			
<b>Loc Addr3:</b>			
<b>Aka Name:</b>			
<b>Aka Loc Addr:</b>			

#### Reimbursement Application (CDLE) (As of 17 January, 2023)

<b>Rap ID:</b>	RAP-26286	<b>Eligibil Type Desc:</b>	Property Owner
<b>Protest ID:</b>		<b>Rap Payee Type ID:</b>	
<b>Rap Status:</b>	Paid	<b>Reimbursement Req:</b>	21153.16
<b>Application Type:</b>	State Lead	<b>Total Reimburse:</b>	21153.16
<b>User Group Name:</b>		<b>Max Amt Reduction:</b>	2000000
<b>FPR Date:</b>		<b>PSTC Date:</b>	
<b>Protest Amount:</b>			
<b>Payee:</b>	Turnpike Construction Co		
<b>Cap Status:</b>	Approved		
<b>Spec Cond:</b>			
<b>Note:</b>	Colorado Department of Labor and Employment (CDLE)		
<b>Rap ID:</b>	PREQ-041891	<b>Eligibil Type Desc:</b>	
<b>Protest ID:</b>		<b>Rap Payee Type ID:</b>	
<b>Rap Status:</b>	Paid	<b>Reimbursement Req:</b>	35225.54
<b>Application Type:</b>		<b>Total Reimburse:</b>	35225.54
<b>User Group Name:</b>		<b>Max Amt Reduction:</b>	
<b>FPR Date:</b>		<b>PSTC Date:</b>	
<b>Protest Amount:</b>			
<b>Payee:</b>			
<b>Cap Status:</b>	Approved		
<b>Spec Cond:</b>			
<b>Note:</b>	Colorado Department of Labor and Employment (CDLE)		
<b>Rap ID:</b>	RAP-34631	<b>Eligibil Type Desc:</b>	Property Owner
<b>Protest ID:</b>		<b>Rap Payee Type ID:</b>	
<b>Rap Status:</b>	Paid	<b>Reimbursement Req:</b>	34229.97
<b>Application Type:</b>	State Lead	<b>Total Reimburse:</b>	34229.97
<b>User Group Name:</b>		<b>Max Amt Reduction:</b>	2000000
<b>FPR Date:</b>	4/7/2020	<b>PSTC Date:</b>	
<b>Protest Amount:</b>			
<b>Payee:</b>	Turnpike Construction Co		
<b>Cap Status:</b>	Approved		
<b>Spec Cond:</b>			



Map Key	Number of Records	Direction	Distance (mi/ft)	Elev/Diff (ft)	Site	DB
<b>Note:</b> Colorado Department of Labor and Employment (CDLE)						
<b>Rap ID:</b>	RAP-34635				<b>Eligibil Type Desc:</b> Property Owner	
<b>Protest ID:</b>					<b>Rap Payee Type ID:</b>	
<b>Rap Status:</b>	Paid				<b>Reimbursement Req:</b> 18049.5	
<b>Application Type:</b>	State Lead				<b>Total Reimburse:</b> 18049.5	
<b>User Group Name:</b>					<b>Max Amt Reduction:</b> 2000000	
<b>FPR Date:</b>	4/7/2020				<b>PSTC Date:</b>	
<b>Protest Amount:</b>						
<b>Payee:</b>	Turnpike Construction Co					
<b>Cap Status:</b>	Approved					
<b>Spec Cond:</b>						
<b>Note:</b> Colorado Department of Labor and Employment (CDLE)						
<b>Rap ID:</b>	RAP-34632				<b>Eligibil Type Desc:</b> Property Owner	
<b>Protest ID:</b>					<b>Rap Payee Type ID:</b>	
<b>Rap Status:</b>	Paid				<b>Reimbursement Req:</b> 60800.64	
<b>Application Type:</b>	State Lead				<b>Total Reimburse:</b> 60800.64	
<b>User Group Name:</b>					<b>Max Amt Reduction:</b> 2000000	
<b>FPR Date:</b>	4/7/2020				<b>PSTC Date:</b>	
<b>Protest Amount:</b>						
<b>Payee:</b>	Turnpike Construction Co					
<b>Cap Status:</b>	Approved					
<b>Spec Cond:</b>						
<b>Note:</b> Colorado Department of Labor and Employment (CDLE)						
<b>Rap ID:</b>	RAP-34634				<b>Eligibil Type Desc:</b> Property Owner	
<b>Protest ID:</b>					<b>Rap Payee Type ID:</b>	
<b>Rap Status:</b>	Paid				<b>Reimbursement Req:</b> 24618.89	
<b>Application Type:</b>	State Lead				<b>Total Reimburse:</b> 24618.89	
<b>User Group Name:</b>					<b>Max Amt Reduction:</b> 2000000	
<b>FPR Date:</b>	4/7/2020				<b>PSTC Date:</b>	
<b>Protest Amount:</b>						
<b>Payee:</b>	Turnpike Construction Co					
<b>Cap Status:</b>	Approved					
<b>Spec Cond:</b>						
<b>Note:</b> Colorado Department of Labor and Employment (CDLE)						
<b>Rap ID:</b>	RAP-29323				<b>Eligibil Type Desc:</b> Property Owner	
<b>Protest ID:</b>					<b>Rap Payee Type ID:</b>	
<b>Rap Status:</b>	Paid				<b>Reimbursement Req:</b> 9364.12	
<b>Application Type:</b>	State Lead				<b>Total Reimburse:</b> 9364.12	
<b>User Group Name:</b>					<b>Max Amt Reduction:</b> 2000000	
<b>FPR Date:</b>					<b>PSTC Date:</b>	
<b>Protest Amount:</b>						
<b>Payee:</b>	Turnpike Construction Co					
<b>Cap Status:</b>	Approved					
<b>Spec Cond:</b>						
<b>Note:</b> Colorado Department of Labor and Employment (CDLE)						
<b>Rap ID:</b>	PREQ-041195				<b>Eligibil Type Desc:</b>	
<b>Protest ID:</b>					<b>Rap Payee Type ID:</b>	
<b>Rap Status:</b>	Paid				<b>Reimbursement Req:</b> 969.5	
<b>Application Type:</b>					<b>Total Reimburse:</b> 969.5	
<b>User Group Name:</b>					<b>Max Amt Reduction:</b>	
<b>FPR Date:</b>					<b>PSTC Date:</b>	
<b>Protest Amount:</b>						
<b>Payee:</b>						
<b>Cap Status:</b>	Approved					
<b>Spec Cond:</b>						
<b>Note:</b> Colorado Department of Labor and Employment (CDLE)						
<b>Rap ID:</b>	RAP-34636				<b>Eligibil Type Desc:</b> Property Owner	
<b>Protest ID:</b>					<b>Rap Payee Type ID:</b>	
<b>Rap Status:</b>	Paid				<b>Reimbursement Req:</b> 67701.79	
<b>Application Type:</b>	State Lead				<b>Total Reimburse:</b> 67701.79	
<b>User Group Name:</b>					<b>Max Amt Reduction:</b> 2000000	
<b>FPR Date:</b>	4/7/2020				<b>PSTC Date:</b>	
<b>Protest Amount:</b>						



Map Key	Number of Records	Direction	Distance (mi/ft)	Elev/Diff (ft)	Site	DB
Payee:		Turnpike Construction Co				
Cap Status:		Approved				
Spec Cond:						
Note:		Colorado Department of Labor and Employment (CDLE)				
Rap ID:	RAP-5867			Eligibil Type Desc:	Property Owner	
Protest ID:				Rap Payee Type ID:		
Rap Status:	Paid			Reimbursement Req:	0	
Application Type:	Original			Total Reimburse:	0	
User Group Name:				Max Amt Reduction:		
FPR Date:	6/21/2002			PSTC Date:	6/21/2002	
Protest Amount:						
Payee:		Turnpike Construction Co				
Cap Status:		Approved				
Spec Cond:						
Note:		Colorado Department of Labor and Employment (CDLE)				
Rap ID:	PREQ-042129			Eligibil Type Desc:		
Protest ID:				Rap Payee Type ID:		
Rap Status:	Paid			Reimbursement Req:	500	
Application Type:				Total Reimburse:	500	
User Group Name:				Max Amt Reduction:		
FPR Date:				PSTC Date:		
Protest Amount:						
Payee:						
Cap Status:		Approved				
Spec Cond:						
Note:		Colorado Department of Labor and Employment (CDLE)				
Rap ID:	RAP-25506			Eligibil Type Desc:	Property Owner	
Protest ID:				Rap Payee Type ID:		
Rap Status:	Paid			Reimbursement Req:	396771.99	
Application Type:	State Lead			Total Reimburse:	396771.99	
User Group Name:				Max Amt Reduction:	2000000	
FPR Date:	6/30/2012			PSTC Date:		
Protest Amount:						
Payee:		Turnpike Construction Co				
Cap Status:		Approved				
Spec Cond:						
Note:		Colorado Department of Labor and Employment (CDLE)				
Rap ID:	RAP-25507			Eligibil Type Desc:	Property Owner	
Protest ID:				Rap Payee Type ID:		
Rap Status:	Paid			Reimbursement Req:	145725.69	
Application Type:	State Lead			Total Reimburse:	145725.69	
User Group Name:				Max Amt Reduction:	2000000	
FPR Date:	9/30/2012			PSTC Date:		
Protest Amount:						
Payee:		Turnpike Construction Co				
Cap Status:		Approved				
Spec Cond:						
Note:		Colorado Department of Labor and Employment (CDLE)				
Rap ID:	PREQ-041612			Eligibil Type Desc:		
Protest ID:				Rap Payee Type ID:		
Rap Status:	Paid			Reimbursement Req:	457	
Application Type:				Total Reimburse:	457	
User Group Name:				Max Amt Reduction:		
FPR Date:				PSTC Date:		
Protest Amount:						
Payee:						
Cap Status:		Approved				
Spec Cond:						
Note:		Colorado Department of Labor and Employment (CDLE)				

**Facility (CDLE) (As of 17 January, 2023)**

Owner Costis ID:	OWNR-16119	Type:	Non-Retail
------------------	------------	-------	------------



Map Key	Number of Records	Direction	Distance (mi/ft)	Elev/Diff (ft)	Site	DB
---------	-------------------	-----------	------------------	----------------	------	----

No of Active Tanks:	0			Facility Owner:	Turnpike Construction Co	
No of Metred Prod:	0					

**Events (COSTIS) (As of 18 October, 2021)**

Event ID:	5159		Log Date:	7/15/1997
Process Status Name:	State Lead			
Site Name:	Sill-Terhar Ford			
Facility Name:				
Address:	1480 W 1st Ave Broomfield CO 80020			
Loc Address:	1480 W 1st Ave Broomfield 80020			
Loc City:	Broomfield			
Loc County:	Boulder			

**Reimbursement Application (COSTIS) (As of 18 October, 2021)**

RAP ID:	34635		Event ID:	5159
Facility ID:	13871		PSTC Date:	
Payee Name:	Turnpike Construction Co			
RAP ID:	34632		Event ID:	5159
Facility ID:	13871		PSTC Date:	
Payee Name:	Turnpike Construction Co			
RAP ID:	25506		Event ID:	5159
Facility ID:	13871		PSTC Date:	
Payee Name:	Turnpike Construction Co			
RAP ID:	5867		Event ID:	5159
Facility ID:	13871		PSTC Date:	6/21/2002
Payee Name:	Turnpike Construction Co			
RAP ID:	25507		Event ID:	5159
Facility ID:	13871		PSTC Date:	
Payee Name:	Turnpike Construction Co			
RAP ID:	26286		Event ID:	5159
Facility ID:	13871		PSTC Date:	
Payee Name:	Turnpike Construction Co			
RAP ID:	29323		Event ID:	5159
Facility ID:	13871		PSTC Date:	
Payee Name:	Turnpike Construction Co			
RAP ID:	34631		Event ID:	5159
Facility ID:	13871		PSTC Date:	
Payee Name:	Turnpike Construction Co			
RAP ID:	34634		Event ID:	5159
Facility ID:	13871		PSTC Date:	
Payee Name:	Turnpike Construction Co			
RAP ID:	34636		Event ID:	5159
Facility ID:	13871		PSTC Date:	
Payee Name:	Turnpike Construction Co			

**OPS Regulated Storage Tanks**

No of Tanks: 0

**OPS Petroleum Release Events in Colorado - Petroleum Release Events**

Event ID:	5159	Phone:	(720) 346-1885
Release No:	REL-010770	City:	Broomfield



Map Key	Number of Records	Direction	Distance (mi/ft)	Elev/Diff (ft)	Site	DB
<b>Status:</b> Closed <b>Release Date:</b> 4/1/1997 <b>Closure Date:</b> 9/7/2021 <b>NFA Type:</b> Tier III <b>Release Cause:</b> Other <b>Reimbursement Total:</b> <b>Contact:</b> Tom Fox <b>Release Source:</b> Historical contamination <b>Site Name:</b> Sill-Terhar Ford <b>Address:</b> 1480 W 1st Ave <b>Email:</b> tom.fox@state.co.us <b>Link :</b> https://socgov18.force.com/s/release/a183h000003KY3g						
				<b>Zip:</b> 80020		
				<b>State:</b> CO		
				<b>County:</b> Broomfield		
				<b>Latitude:</b> 39.918395		
				<b>Longitude:</b> -105.08833		
				<b>Latitude Longitude:</b> 39.918395, -105.08833		

<a href="#"><u>389</u></a>	2 of 4	S	0.23 / 1,238.48	5,401.96 / 398	Sill-TerHar Motors (Mazda) 1480 W 1st Avenue Broomfield CO	SWF/LF
----------------------------	--------	---	--------------------	-------------------	--	--------

Loc ID: BRM13

**Facility Detail Info**

**Location ID:** BRM13  
**Facility Name:** Sill-TerHar Motors (Mazda)  
**Location Address:** 1480 W 1st Avenue  
**City:** Broomfield  
**Zip:** 80038  
**County Name:** BROOMFIELD  
**Latitude:** 39.918236  
**Longitude:** -105.087494

**Facility Map Info (REST)**

**Location ID:** BRM13  
**FID:** 596  
**Primary AC:** Generator of Motor Vehicle and Trailer Waste Tires  
**Facility Name:** Sill-TerHar Motors (Mazda)  
**Address:** 1480 W 1st Avenue  
**City:** Broomfield  
**Zip:** 80038  
**County Name:** BROOMFIELD  
**Latitude:** 39.918236  
**Longitude:** -105.087494  
**Y:** 39.91823600000018  
**X:** -105.087494000002

**Activity Info**

**Activity Type:** Generator of Motor Vehicle and Trailer Waste Tires  
**Closure Units:** FALSE  
**Post Closure Units:** FALSE  
**Post Closure Ended:** FALSE  
**Clean Closed Units:** FALSE

<a href="#"><u>389</u></a>	3 of 4	S	0.23 / 1,238.48	5,401.96 / 398	Sill-Terhar Ford 1480 W 1st Ave Broomfield CO 80020	LUST TRUST
----------------------------	--------	---	--------------------	-------------------	---	------------

<b>Facility ID:</b> 13871	<b>Event ID:</b> 5159
<b>TtlAmtAppvdForReim :</b> 815567.79	<b>Release Date:</b> 4/1/1997
<b>UST Tank Count:</b>	<b>AST Tank count:</b>
<b>County:</b> Broomfield	



Map Key	Number of Records	Direction	Distance (mi/ft)	Elev/Diff (ft)	Site	DB
---------	-------------------	-----------	------------------	----------------	------	----

<a href="#">389</a>	4 of 4	S	0.23 / 1,238.48	5,401.96 / 398	Sill-Terhar Ford 1480 W 1st Ave Broomfield 80020 CO	TANKS
---------------------	--------	---	-----------------	----------------	---	-------

<b>Facility ID:</b>	13871	<b>Facility Name (OPS):</b>	Sill-Terhar Ford
<b>Facility Name (CDLE):</b>	Sill-Terhar Ford	<b>Address (OPS):</b>	1480 W 1st Ave
<b>Address (CDLE):</b>	1480 W 1st Ave	<b>City (OPS):</b>	Broomfield
<b>City (CDLE):</b>	Broomfield	<b>Zip Code (OPS):</b>	80020
<b>Zip (CDLE):</b>	80020	<b>County (OPS):</b>	Broomfield
<b>County (CDLE):</b>	Broomfield	<b>State (OPS):</b>	CO
<b>State (CDLE):</b>	CO	<b>Latitude (OPS):</b>	39.918395
<b>Latitude (CDLE):</b>	39.918395	<b>Longitude (OPS):</b>	-105.08833
<b>Longitude (CDLE):</b>	-105.08833	<b>Lat/Long (OPS):</b>	39.918395 -105.08833
<b>Fac Type (CDLE):</b>	Non-Retail	<b>Facility Type (OPS):</b>	Non-Retail
<b>Fac Category (CDLE):</b>	Other	<b>Fac Category (OPS):</b>	Other
<b>Facility Name (COSTIS):</b>	Sill-Terhar Ford		
<b>Address (COSTIS):</b>	1480 W 1st Ave Broomfield 80020		
<b>County (COSTIS):</b>	Broomfield		
<b>Data Source(s):</b>	Colorado Storage Tank Information System (COSTIS) (As of 18 October, 2021); Colorado Department of Labor and Employment (CDLE); Oil & Public Safety(OPS) Regulated Storage Tanks		

#### Facility Information (CDLE)

<b>Owner ID:</b>	OWNR-16119	<b>Count of Tank Tag:</b>	0
<b>Type :</b>	Non-Retail	<b>No. Dispensers:</b>	0
<b>Account Holder Name:</b>	Turnpike Construction Co		

#### Owner Information (CDLE)

<b>Contact Name:</b>	Turnpike Construction Co
<b>Company Name:</b>	Turnpike Construction Co
<b>Last Name:</b>	Turnpike Construction Co
<b>First Name:</b>	
<b>Middle Init:</b>	
<b>Address:</b>	540 Hwy 287, Broomfield, CO 80020
<b>Comment:</b>	

#### Tank Owner (COSTIS) (As of 18 October, 2021)

<b>Owner ID:</b>	16119	<b>Address1:</b>	540 Hwy 287
<b>First Name:</b>		<b>City:</b>	Broomfield
<b>Middle Init:</b>		<b>State:</b>	CO
<b>Last Name:</b>	Turnpike Construction Co	<b>County:</b>	Broomfield
<b>Full Name:</b>	Turnpike Construction Co;	<b>Zip Code:</b>	80020

#### Oil & Public Safety Regulated Storage Tank Details

<b>No of Tanks:</b>	0
---------------------	---

<a href="#">390</a>	1 of 2	S	0.23 / 1,196.57	5,404.37 / 400	Broomfield Gulf Hwy 285 & Nickel Broomfield 80020 CO	TANKS
---------------------	--------	---	-----------------	----------------	---	-------

<b>Facility ID:</b>	17565	<b>Facility Name (OPS):</b>	Broomfield Gulf
<b>Facility Name (CDLE):</b>	Broomfield Gulf	<b>Address (OPS):</b>	Hwy 285 & Nickel
<b>Address (CDLE):</b>	Hwy 285 & Nickel	<b>City (OPS):</b>	Broomfield
<b>City (CDLE):</b>	Broomfield	<b>Zip Code (OPS):</b>	80020
<b>Zip (CDLE):</b>	80020	<b>County (OPS):</b>	Broomfield
<b>County (CDLE):</b>	Broomfield	<b>State (OPS):</b>	CO
<b>State (CDLE):</b>	CO	<b>Latitude (OPS):</b>	
<b>Latitude (CDLE):</b>		<b>Longitude (OPS):</b>	
<b>Longitude (CDLE):</b>		<b>Lat/Long (OPS):</b>	



Map Key	Number of Records	Direction	Distance (mi/ft)	Elev/Diff (ft)	Site	DB
---------	-------------------	-----------	------------------	----------------	------	----

<b>Fac Type (CDLE):</b>	Non-Retail	<b>Facility Type (OPS):</b>	Non-Retail
<b>Fac Category (CDLE):</b>	LPG Only	<b>Fac Category (OPS):</b>	LPG Only
<b>Facility Name (COSTIS):</b>	Broomfield Gulf		
<b>Address (COSTIS):</b>	Hwy 285 & Nickel Broomfield 80020		
<b>County (COSTIS):</b>	Broomfield		
<b>Data Source(s):</b>	Colorado Storage Tank Information System (COSTIS) (As of 18 October, 2021); Colorado Department of Labor and Employment (CDLE); Oil & Public Safety(OPS) Regulated Storage Tanks		

#### Facility Information (CDLE)

<b>Owner ID:</b>	OWNR-19523	<b>Count of Tank Tag:</b>	0
<b>Type :</b>	Non-Retail	<b>No. Dispensers:</b>	0
<b>Account Holder Name:</b>	LPG Unknown Owner - Division Of Oil & Public Safety		

#### Owner Information (CDLE)

<b>Contact Name:</b>	LPG Unknown Owner - Division Of Oil & Public Safety
<b>Company Name:</b>	LPG Unknown Owner - Division Of Oil & Public Safety
<b>Last Name:</b>	LPG Unknown Owner - Division Of Oil & Public Safety
<b>First Name:</b>	
<b>Middle Init:</b>	
<b>Address:</b>	Denver, CO 80202
<b>Comment:</b>	303-644-3251 #for FID 16733

#### Tanks 1 (CDLE)

<b>Tank Tag:</b>	17565-1	<b>Product Type/Name:</b>	LPG
<b>Tank Type:</b>	LPG	<b>Tank Material:</b>	
<b>Tank Status:</b>	Permanently Closed	<b>Tank Wall Type:</b>	
<b>Capacity:</b>	0	<b>Piping System:</b>	
<b>Install Date:</b>		<b>Piping Type:</b>	
<b>Date Closed:</b>		<b>Piping Material:</b>	
<b>Overfill Preven:</b>		<b>Piping Wall Type:</b>	

#### Tanks 2 (CDLE)

<b>Closure Meth ID:</b>		<b>No Fee:</b>	No
<b>Unregulated:</b>	TRUE	<b>Anchor Meth Desc:</b>	
<b>Last Used Date:</b>		<b>Pipe Reldet Date:</b>	
<b>Del Prohib Date:</b>		<b>Backfill Mat Desc:</b>	
<b>Spill Protected:</b>		<b>Bfill DrtCover Amt:</b>	0
<b>Spl Container Size:</b>	0	<b>Manifold:</b>	No
<b>Spl Protection Dt:</b>		<b>Registration Date:</b>	
<b>Spl Container Mfg:</b>		<b>Compartment:</b>	FALSE
<b>Spl Container Mdel:</b>		<b>Cpmet:</b>	No
<b>Tank Reld Meth1 ID:</b>		<b>Expr1012:</b>	
<b>Tank Lining Date:</b>		<b>Invault:</b>	FALSE
<b>CP Test Date:</b>			
<b>Pipe Reld Meth1 ID:</b>			

#### Oil & Public Safety Regulated Storage Tanks (COSTIS)

<b>Tank Tag:</b>	17565-1	<b>Tank Wall Type:</b>	
<b>Tank Status:</b>	Permanently Closed	<b>Piping Type:</b>	
<b>Tank Type:</b>	LPG	<b>Piping System:</b>	
<b>Facility Type:</b>	Non-Retail	<b>Piping Material:</b>	
<b>Facility Category:</b>	LPG Only	<b>Piping Wall Type:</b>	
<b>Installation Date:</b>		<b>City:</b>	Broomfield
<b>Closure Date:</b>		<b>County:</b>	Broomfield
<b>Capacity Gallons :</b>	0	<b>Facility Name:</b>	Broomfield Gulf
<b>Overfill Preven:</b>		<b>Address:</b>	Hwy 285 & Nickel
<b>Product:</b>	LPG	<b>Tank Name:</b>	TNK-038161



Map Key	Number of Records	Direction	Distance (mi/ft)	Elev/Diff (ft)	Site	DB
---------	-------------------	-----------	------------------	----------------	------	----

Tank Material:				ZIP Code:	80020	
----------------	--	--	--	-----------	-------	--

**Tank Owner (COSTIS) (As of 18 October, 2021)**

Owner ID:	19523	Address1:	
First Name:		City:	Denver
Middle Init:		State:	CO
Last Name:	LPG Unknown Owner - Division Of Oil & Public Safety	County:	Denver
Full Name:		Zip Code:	80202

**Oil & Public Safety Regulated Storage Tank Details**

No of Tanks:	0
--------------	---

<a href="#">390</a>	2 of 2	S	0.23 / 1,196.57	5,404.37 / 400	287 & NICKEL 287 & NICKEL BROOMFIELD CO 80000	DELISTED LST
---------------------	--------	---	-----------------	----------------	---	--------------

**Delisted Leaking Storage Tank Trust Fund Sites**

Site Rec ID:	00023-0000047	U Site ID:	38530
Status:	Unknown	County:	BOULDER
Database:	LUST Trust Tanks	Site Located:	-1
Agency ID:			
Detail 1:	From an old CDPHE list of locations where tank leaks were suspected and LUST Trust funds were used in an effort to identify the source. Often, the source was found nearby and was entered in the LUST database (now COSTIS).		
Detail 2:	This listing not entered into COSTIS back when CDPHE transferred responsibility for tank leaks to OPS. Few people at OPS know of this old CDPHE list, and any associated files are thought to have been disposed of or misplaced.		
Link 1:			
Link 2:			

<a href="#">391</a>	1 of 3	S	0.23 / 1,192.30	5,404.43 / 400	Broomfield Fueling Station 1600 Hwy 287 Broomfield 80020 CO	UST
---------------------	--------	---	-----------------	----------------	---	-----

Facility ID:	8734	Fac Name (COSTIS):	Broomfield Fueling Station
FacilityName(OPS):	Broomfield Fueling Station	Address (COSTIS):	1600 Hwy 287 Broomfield 80020
FacilityType(OPS):	Non-Retail	County (COSTIS):	Broomfield
Fac Category (OPS):	State/Local Government	Latitude (CDLE):	39.918245
Address (OPS):	1600 Hwy 287	Longitude (CDLE):	-105.089338
City (OPS):	Broomfield	Fac Type (CDLE):	Non-Retail
Zip Code (OPS):	80020	FacCategry(CDLE):	State/Local Government
County (OPS):	Broomfield	State (OPS):	CO
LatLong (OPS):	39.918245 -105.089338	City (CDLE):	Broomfield
FacName (CDLE):	Broomfield Fueling Station	Zip (CDLE):	80020
Address (CDLE):	1600 Hwy 287	County (CDLE):	Broomfield
State (CDLE):	CO		
Data Source(s):	Colorado Storage Tank Information System (COSTIS) (As of 18 October, 2021); Colorado Department of Labor and Employment (CDLE); Oil & Public Safety(OPS) Regulated Storage Tanks		

**Facility Information (CDLE)**

Count of Tank Tag:	0	Accnt Holdr Name:	City & County Of Broomfield
No. Dispensers:	0	Type:	Non-Retail
Owner ID:	OWNR-1074		

**Owner Information (CDLE)**

Contact Name:	Dale Alberts	Middle Init:	
---------------	--------------	--------------	--



Map Key	Number of Records	Direction	Distance (mi/ft)	Elev/Diff (ft)	Site	DB
---------	-------------------	-----------	------------------	----------------	------	----

**First Name:**  
**Company Name:**  
**Last Name:** Dale Alberts  
**Address:** 1 Descombes Dr, Broomfield, CO 80020  
**Comment:** REGISTRATION STATES THAT THE DIFFERENT STREET ADDRESS IS THE SAME PHYSICAL LOCATION CHANGE FROM 2985 TO 3001 W 124TH.

**Contact Name:** Sven Eversizer **Middle Init:**  
**First Name:**  
**Company Name:**  
**Last Name:** Sven Eversizer  
**Address:** 3001 W 124th, Broomfield, CO 80020  
**Comment:** REGISTRATION STATES THAT THE DIFFERENT STREET ADDRESS IS THE SAME PHYSICAL LOCATION CHANGE FROM 2985 TO 3001 W 124TH.

**Contact Name:** City & County Of Broomfield **Middle Init:**  
**First Name:**  
**Company Name:** City & County Of Broomfield  
**Last Name:** City & County Of Broomfield  
**Address:** 1 Descombes Dr, Broomfield, CO 80020  
**Comment:** REGISTRATION STATES THAT THE DIFFERENT STREET ADDRESS IS THE SAME PHYSICAL LOCATION CHANGE FROM 2985 TO 3001 W 124TH.

**Contact Name:** Hector Chavez **Middle Init:**  
**First Name:** Hector  
**Company Name:**  
**Last Name:** Chavez  
**Address:**  
**Comment:** REGISTRATION STATES THAT THE DIFFERENT STREET ADDRESS IS THE SAME PHYSICAL LOCATION CHANGE FROM 2985 TO 3001 W 124TH.

#### UST Tanks (COSTIS) (As of 18 October, 2021)

<b>Tank ID:</b>	22865	<b>Owner ID:</b>	1074
<b>Tank Tag:</b>	'8734-1	<b>Tank Owner:</b>	
<b>Tank Type Desc:</b>	UST	<b>County:</b>	Broomfield
<b>Tank Count:</b>	46668	<b>Product Name:</b>	Gasoline
<b>Capacity:</b>	4000		
<b>Facility Owner:</b>	City & County Of Broomfield		
<b>Facility Name Address:</b>	Broomfield Fueling Station 1600 Hwy 287 Broomfield 80020		

<b>Tank ID:</b>	22866	<b>Owner ID:</b>	1074
<b>Tank Tag:</b>	'8734-2	<b>Tank Owner:</b>	
<b>Tank Type Desc:</b>	UST	<b>County:</b>	Broomfield
<b>Tank Count:</b>	46668	<b>Product Name:</b>	Gasoline
<b>Capacity:</b>	12000		
<b>Facility Owner:</b>	City & County Of Broomfield		
<b>Facility Name Address:</b>	Broomfield Fueling Station 1600 Hwy 287 Broomfield 80020		

<b>Tank ID:</b>	22867	<b>Owner ID:</b>	1074
<b>Tank Tag:</b>	'8734-3	<b>Tank Owner:</b>	
<b>Tank Type Desc:</b>	UST	<b>County:</b>	Broomfield
<b>Tank Count:</b>	46668	<b>Product Name:</b>	Gasoline
<b>Capacity:</b>	6000		
<b>Facility Owner:</b>	City & County Of Broomfield		
<b>Facility Name Address:</b>	Broomfield Fueling Station 1600 Hwy 287 Broomfield 80020		

#### UST Tanks 1 (CDLE)

<b>Tank Tag:</b>	8734-1	<b>Overfill Preven:</b>	
<b>Tank Type:</b>	UST	<b>Product Type/Name:</b>	Gasoline
<b>Tank Status:</b>	Permanently Closed	<b>Piping Wall Type:</b>	None
<b>Capacity:</b>	4000	<b>Tank Wall Type:</b>	
<b>Install Date:</b>	3/17/1968	<b>Piping System:</b>	
<b>Date Closed:</b>	3/24/1988	<b>Piping Type:</b>	UG: Underground
<b>Tank Material:</b>	Asphalt Coated or Bare Steel		
<b>Piping Material:</b>	FRP: Fiberglass Reinforced Plastic		



Map Key	Number of Records	Direction	Distance (mi/ft)	Elev/Diff (ft)	Site	DB
---------	-------------------	-----------	------------------	----------------	------	----

#### UST Tanks 2 (CDLE)

Closure Meth ID:		No Fee:	Yes
Unregulated:	FALSE	Anch Method Desc:	
Last Used Date:	3/24/1988	Pipe Reld Meth1 ID:	
Del Prohib Date:		Pipe Reldet Date:	
Spill Protected:		Backfill Mat Desc:	
Spl Container Size:		Bfill DrtCvr Amt:	
Spl Protection Dt:		Manifold:	No
Spl Container Mfg:		Registration Date:	
Spl Container Mdel:		Compartment:	FALSE
Tank Reld Meth1 ID:		Cpmet:	No
Tank Lining Date:		Invault:	FALSE
CP Test Date:			

#### UST Tanks 1 (CDLE)

Tank Tag:	8734-2	Overfill Preven:	
Tank Type:	UST	Product Type/Name:	Gasoline
Tank Status:	Permanently Closed	Piping Wall Type:	None
Capacity:	12000	Tank Wall Type:	
Install Date:	3/17/1968	Piping System:	
Date Closed:	3/24/1988	Piping Type:	UG: Underground
Tank Material:	Asphalt Coated or Bare Steel		
Piping Material:	FRP: Fiberglass Reinforced Plastic		

#### UST Tanks 2 (CDLE)

Closure Meth ID:		No Fee:	Yes
Unregulated:	FALSE	Anch Method Desc:	
Last Used Date:	3/24/1988	Pipe Reld Meth1 ID:	
Del Prohib Date:		Pipe Reldet Date:	
Spill Protected:		Backfill Mat Desc:	
Spl Container Size:		Bfill DrtCvr Amt:	
Spl Protection Dt:		Manifold:	No
Spl Container Mfg:		Registration Date:	
Spl Container Mdel:		Compartment:	FALSE
Tank Reld Meth1 ID:		Cpmet:	No
Tank Lining Date:		Invault:	FALSE
CP Test Date:			

#### UST Tanks 1 (CDLE)

Tank Tag:	8734-3	Overfill Preven:	
Tank Type:	UST	Product Type/Name:	Gasoline
Tank Status:	Permanently Closed	Piping Wall Type:	None
Capacity:	6000	Tank Wall Type:	
Install Date:	3/17/1968	Piping System:	
Date Closed:	3/24/1988	Piping Type:	UG: Underground
Tank Material:	Asphalt Coated or Bare Steel		
Piping Material:	FRP: Fiberglass Reinforced Plastic		

#### UST Tanks 2 (CDLE)

Closure Meth ID:		No Fee:	Yes
Unregulated:	FALSE	Anch Method Desc:	
Last Used Date:	3/24/1988	Pipe Reld Meth1 ID:	
Del Prohib Date:		Pipe Reldet Date:	
Spill Protected:		Backfill Mat Desc:	
Spl Container Size:		Bfill DrtCvr Amt:	
Spl Protection Dt:		Manifold:	No
Spl Container Mfg:		Registration Date:	



Map Key	Number of Records	Direction	Distance (mi/ft)	Elev/Diff (ft)	Site	DB
---------	-------------------	-----------	------------------	----------------	------	----

Spl Container Mdel:				Compartment:	FALSE	
Tank Reld Meth1 ID:				Cpmet:	No	
Tank Lining Date:				Invault:	FALSE	
CP Test Date:						

**Oil & Public Safety Regulated Storage Tanks (COSTIS)**

Tank Tag:	8734-1	Piping Type:	UG: Underground
Tank Status:	Permanently Closed	Piping System:	
Tank Type:	UST	Tank Name:	TNK-015642
Facility Type:	Non-Retail	Piping Wall Type:	None
Installation Date:	3/17/1968	City:	Broomfield
Closure Date:	3/24/1988	County:	Broomfield
Capacity Gallons :	4000	ZIP Code:	80020
Product:	Gasoline	Facility Name:	Broomfield Fueling Station
Overfill Preven:		Address:	1600 Hwy 287
Tank Wall Type:		Facility Category:	State/Local Government
Tank Material:	Asphalt Coated or Bare Steel		
Piping Material:	FRP: Fiberglass Reinforced Plastic		

Tank Tag:	8734-3	Piping Type:	UG: Underground
Tank Status:	Permanently Closed	Piping System:	
Tank Type:	UST	Tank Name:	TNK-015644
Facility Type:	Non-Retail	Piping Wall Type:	None
Installation Date:	3/17/1968	City:	Broomfield
Closure Date:	3/24/1988	County:	Broomfield
Capacity Gallons :	6000	ZIP Code:	80020
Product:	Gasoline	Facility Name:	Broomfield Fueling Station
Overfill Preven:		Address:	1600 Hwy 287
Tank Wall Type:		Facility Category:	State/Local Government
Tank Material:	Asphalt Coated or Bare Steel		
Piping Material:	FRP: Fiberglass Reinforced Plastic		

Tank Tag:	8734-2	Piping Type:	UG: Underground
Tank Status:	Permanently Closed	Piping System:	
Tank Type:	UST	Tank Name:	TNK-015643
Facility Type:	Non-Retail	Piping Wall Type:	None
Installation Date:	3/17/1968	City:	Broomfield
Closure Date:	3/24/1988	County:	Broomfield
Capacity Gallons :	12000	ZIP Code:	80020
Product:	Gasoline	Facility Name:	Broomfield Fueling Station
Overfill Preven:		Address:	1600 Hwy 287
Tank Wall Type:		Facility Category:	State/Local Government
Tank Material:	Asphalt Coated or Bare Steel		
Piping Material:	FRP: Fiberglass Reinforced Plastic		

**UST Owner (COSTIS) (As of 18 October, 2021)**

Owner ID:	1074	Address1:	1 Descombes Dr
First Name:		City:	Broomfield
Middle Init:		State:	CO
Last Name:	City & County Of Broomfield	County:	Broomfield
Full Name:		Zip Code:	80020

**Oil & Public Safety Regulated Storage Tank Details**

No of Tanks:	0
--------------	---

<a href="#">391</a>	2 of 3	S	0.23 / 1,192.30	5,404.43 / 400	Broomfield Fueling Station 1600 Hwy 287 Broomfield 80020 CO	LST
Facility ID:	8734	Fac Name(CDLE):	Broomfield Fueling Station			
Event ID:		Address(CDLE):	1600 Hwy 287			
Facility Name(OPS):	Broomfield Fueling Station	Fac Type(CDLE):	Non-Retail			



Map Key	Number of Records	Direction	Distance (mi/ft)	Elev/Diff (ft)	Site	DB
---------	-------------------	-----------	------------------	----------------	------	----

<b>Facility Type(OPS):</b>	Non-Retail	<b>Fac Category(CDLE):</b>	State/Local Government
<b>Fac Category(OPS):</b>	State/Local Government	<b>City(CDLE):</b>	Broomfield
<b>Address(OPS):</b>	1600 Hwy 287	<b>Zip(CDLE):</b>	80020
<b>City(OPS):</b>	Broomfield	<b>County(CDLE):</b>	Broomfield
<b>Zip Code(OPS):</b>	80020	<b>State(CDLE):</b>	CO
<b>County(OPS):</b>	Broomfield	<b>Latitude(CDLE):</b>	39.918245
<b>State(OPS):</b>	CO	<b>Longitude(CDLE):</b>	-105.089338
<b>Lat Long(OPS):</b>	39.918245 -105.089338		
<b>Fac Name(COSTIS):</b>	Broomfield Fueling Station		
<b>Address (COSTIS):</b>	1600 Hwy 287 Broomfield 80020		
<b>County (COSTIS):</b>	Broomfield		
<b>Original Source:</b>	Colorado Storage Tank Information System (COSTIS) (As of 18 October, 2021); Colorado Department of Labor and Employment (CDLE); Oil & Public Safety(OPS) Regulated Storage Tanks; OPS Petroleum Release Events in Colorado - Petroleum Release Events		

**Owner ID:** 1074  
**Owner Name:**

**Events (CDLE) (As of 17 January, 2023)**

<b>Event ID:</b>	9507	<b>Proj. Closure Date:</b>	
<b>Alt Event ID:</b>		<b>Category:</b>	
<b>Status:</b>	Closed	<b>Sardonyx ID:</b>	
<b>UST Tank Count:</b>	3	<b>MTBE Classifica:</b>	Pathway Eliminated
<b>AST Tank Count:</b>	0	<b>Sum of Reimbur Amt:</b>	617041.14
<b>Source of Release:</b>	Historical contamination	<b>Reviewer Full Name:</b>	Tom Fox
<b>Cause of Release:</b>		<b>Logged On:</b>	5/24/2004
<b>Confirm Rel Dt:</b>	5/14/2000	<b>Logged By:</b>	
<b>Site Name:</b>	Broomfield Fueling Station		
<b>Loc Addr:</b>			
<b>Loc Addr2:</b>			
<b>Loc Addr3:</b>			
<b>Aka Name:</b>			
<b>Aka Loc Addr:</b>			

**Reimbursement Application (CDLE) (As of 17 January, 2023)**

<b>Rap ID:</b>	RAP-26375	<b>Eligibil Type Desc:</b>	Property Owner
<b>Protest ID:</b>		<b>Rap Payee Type ID:</b>	Government
<b>Rap Status:</b>	Paid	<b>Reimbursement Req:</b>	889.95
<b>Application Type:</b>	State Lead	<b>Total Reimburse:</b>	889.95
<b>User Group Name:</b>		<b>Max Amt Reduction:</b>	2000000
<b>FPR Date:</b>		<b>PSTC Date:</b>	
<b>Protest Amount:</b>			
<b>Payee:</b>	City & County Of Broomfield		
<b>Cap Status:</b>	Approved		
<b>Spec Cond:</b>			
<b>Note:</b>	Colorado Department of Labor and Employment (CDLE)		
<b>Rap ID:</b>	RAP-34884	<b>Eligibil Type Desc:</b>	Property Owner
<b>Protest ID:</b>		<b>Rap Payee Type ID:</b>	Government
<b>Rap Status:</b>	Paid	<b>Reimbursement Req:</b>	236675
<b>Application Type:</b>	State Lead	<b>Total Reimburse:</b>	236675
<b>User Group Name:</b>		<b>Max Amt Reduction:</b>	2000000
<b>FPR Date:</b>	6/11/2020	<b>PSTC Date:</b>	
<b>Protest Amount:</b>			
<b>Payee:</b>	City & County Of Broomfield		
<b>Cap Status:</b>	Approved		
<b>Spec Cond:</b>			
<b>Note:</b>	Colorado Department of Labor and Employment (CDLE)		
<b>Rap ID:</b>	RAP-34882	<b>Eligibil Type Desc:</b>	Property Owner
<b>Protest ID:</b>		<b>Rap Payee Type ID:</b>	Government
<b>Rap Status:</b>	Paid	<b>Reimbursement Req:</b>	38367.86
<b>Application Type:</b>	State Lead	<b>Total Reimburse:</b>	38367.86
<b>User Group Name:</b>		<b>Max Amt Reduction:</b>	2000000
<b>FPR Date:</b>	6/11/2020	<b>PSTC Date:</b>	



Map Key	Number of Records	Direction	Distance (mi/ft)	Elev/Diff (ft)	Site	DB
<b>Protest Amount:</b>						
<b>Payee:</b>		City & County Of Broomfield				
<b>Cap Status:</b>		Approved				
<b>Spec Cond:</b>						
<b>Note:</b>		Colorado Department of Labor and Employment (CDLE)				
<b>Rap ID:</b>	RAP-34880			<b>Eligibil Type Desc:</b>	Property Owner	
<b>Protest ID:</b>				<b>Rap Payee Type ID:</b>	Government	
<b>Rap Status:</b>	Paid			<b>Reimbursement Req:</b>	10974.47	
<b>Application Type:</b>	State Lead			<b>Total Reimburse:</b>	10974.47	
<b>User Group Name:</b>				<b>Max Amt Reduction:</b>	2000000	
<b>FPR Date:</b>	6/11/2020			<b>PSTC Date:</b>		
<b>Protest Amount:</b>						
<b>Payee:</b>		City & County Of Broomfield				
<b>Cap Status:</b>		Approved				
<b>Spec Cond:</b>						
<b>Note:</b>		Colorado Department of Labor and Employment (CDLE)				
<b>Rap ID:</b>	RAP-34881			<b>Eligibil Type Desc:</b>	Property Owner	
<b>Protest ID:</b>				<b>Rap Payee Type ID:</b>	Government	
<b>Rap Status:</b>	Paid			<b>Reimbursement Req:</b>	51613.79	
<b>Application Type:</b>	State Lead			<b>Total Reimburse:</b>	51613.79	
<b>User Group Name:</b>				<b>Max Amt Reduction:</b>	2000000	
<b>FPR Date:</b>	6/11/2020			<b>PSTC Date:</b>		
<b>Protest Amount:</b>						
<b>Payee:</b>		City & County Of Broomfield				
<b>Cap Status:</b>		Approved				
<b>Spec Cond:</b>						
<b>Note:</b>		Colorado Department of Labor and Employment (CDLE)				
<b>Rap ID:</b>	RAP-34883			<b>Eligibil Type Desc:</b>	Property Owner	
<b>Protest ID:</b>				<b>Rap Payee Type ID:</b>	Government	
<b>Rap Status:</b>	Paid			<b>Reimbursement Req:</b>	238480.6	
<b>Application Type:</b>	State Lead			<b>Total Reimburse:</b>	238480.6	
<b>User Group Name:</b>				<b>Max Amt Reduction:</b>	2000000	
<b>FPR Date:</b>	6/11/2020			<b>PSTC Date:</b>		
<b>Protest Amount:</b>						
<b>Payee:</b>		City & County Of Broomfield				
<b>Cap Status:</b>		Approved				
<b>Spec Cond:</b>						
<b>Note:</b>		Colorado Department of Labor and Employment (CDLE)				
<b>Rap ID:</b>	RAP-34885			<b>Eligibil Type Desc:</b>	Property Owner	
<b>Protest ID:</b>				<b>Rap Payee Type ID:</b>	Government	
<b>Rap Status:</b>	Paid			<b>Reimbursement Req:</b>	8712.08	
<b>Application Type:</b>	State Lead			<b>Total Reimburse:</b>	8712.08	
<b>User Group Name:</b>				<b>Max Amt Reduction:</b>	2000000	
<b>FPR Date:</b>	6/11/2020			<b>PSTC Date:</b>		
<b>Protest Amount:</b>						
<b>Payee:</b>		City & County Of Broomfield				
<b>Cap Status:</b>		Approved				
<b>Spec Cond:</b>						
<b>Note:</b>		Colorado Department of Labor and Employment (CDLE)				
<b>Rap ID:</b>	RAP-11751			<b>Eligibil Type Desc:</b>	Property Owner	
<b>Protest ID:</b>				<b>Rap Payee Type ID:</b>	Government	
<b>Rap Status:</b>	Paid			<b>Reimbursement Req:</b>	865.5	
<b>Application Type:</b>	Original			<b>Total Reimburse:</b>	851	
<b>User Group Name:</b>				<b>Max Amt Reduction:</b>		
<b>FPR Date:</b>	5/19/2006			<b>PSTC Date:</b>	5/19/2006	
<b>Protest Amount:</b>						
<b>Payee:</b>		City & County Of Broomfield				
<b>Cap Status:</b>		Approved				
<b>Spec Cond:</b>						
<b>Note:</b>		Colorado Department of Labor and Employment (CDLE)				
<b>Rap ID:</b>	RAP-29377			<b>Eligibil Type Desc:</b>	Property Owner	
<b>Protest ID:</b>				<b>Rap Payee Type ID:</b>	Government	
<b>Rap Status:</b>	Paid			<b>Reimbursement Req:</b>	5178.26	



Map Key	Number of Records	Direction	Distance (mi/ft)	Elev/Diff (ft)	Site	DB
<b>Application Type:</b>		State Lead			<b>Total Reimburse:</b>	5178.26
<b>User Group Name:</b>					<b>Max Amt Reduction:</b>	2000000
<b>FPR Date:</b>		9/3/2015			<b>PSTC Date:</b>	
<b>Protest Amount:</b>						
<b>Payee:</b>		City & County Of Broomfield				
<b>Cap Status:</b>		Approved				
<b>Spec Cond:</b>						
<b>Note:</b>		Colorado Department of Labor and Employment (CDLE)				
<b>Rap ID:</b>		RAP-25622			<b>Eligibil Type Desc:</b>	Property Owner
<b>Protest ID:</b>					<b>Rap Payee Type ID:</b>	Government
<b>Rap Status:</b>		Paid			<b>Reimbursement Req:</b>	426
<b>Application Type:</b>		State Lead			<b>Total Reimburse:</b>	426
<b>User Group Name:</b>					<b>Max Amt Reduction:</b>	2000000
<b>FPR Date:</b>		9/30/2012			<b>PSTC Date:</b>	
<b>Protest Amount:</b>						
<b>Payee:</b>		City & County Of Broomfield				
<b>Cap Status:</b>		Approved				
<b>Spec Cond:</b>						
<b>Note:</b>		Colorado Department of Labor and Employment (CDLE)				
<b>Rap ID:</b>		RAP-25621			<b>Eligibil Type Desc:</b>	Property Owner
<b>Protest ID:</b>					<b>Rap Payee Type ID:</b>	Government
<b>Rap Status:</b>		Paid			<b>Reimbursement Req:</b>	24872.13
<b>Application Type:</b>		State Lead			<b>Total Reimburse:</b>	24872.13
<b>User Group Name:</b>					<b>Max Amt Reduction:</b>	2000000
<b>FPR Date:</b>		6/30/2012			<b>PSTC Date:</b>	
<b>Protest Amount:</b>						
<b>Payee:</b>		City & County Of Broomfield				
<b>Cap Status:</b>		Approved				
<b>Spec Cond:</b>						
<b>Note:</b>		Colorado Department of Labor and Employment (CDLE)				

#### Events (CDLE) (As of 17 January, 2023)

<b>Event ID:</b>			<b>Proj. Closure Date:</b>	
<b>Alt Event ID:</b>			<b>Category:</b>	
<b>Status:</b>		Closed	<b>Sardonyx ID:</b>	
<b>UST Tank Count:</b>		3	<b>MTBE Classifica:</b>	
<b>AST Tank Count:</b>		0	<b>Sum of Reimbur Amt:</b>	
<b>Source of Release:</b>			<b>Reviewer Full Name:</b>	Jennifer Steffes
<b>Cause of Release:</b>			<b>Logged On:</b>	8/15/2006
<b>Confirm Rel Dt:</b>			<b>Logged By:</b>	
<b>Site Name:</b>		Broomfield Fueling Station		
<b>Loc Addr:</b>				
<b>Loc Addr2:</b>				
<b>Loc Addr3:</b>				
<b>Aka Name:</b>				
<b>Aka Loc Addr:</b>				

#### Facility (CDLE) (As of 17 January, 2023)

<b>Owner Costis ID:</b>		OWNR-1074	<b>Type:</b>	Non-Retail
<b>No of Active Tanks:</b>		0	<b>Facility Owner:</b>	City & County Of Broomfield
<b>No of Metred Prod:</b>		0		

#### Events (COSTIS) (As of 18 October, 2021)

<b>Event ID:</b>		9507	<b>Log Date:</b>	5/24/2004 11:14:42 AM
<b>Process Status Name:</b>		Closed		
<b>Site Name:</b>		Broomfield Fueling Station		
<b>Facility Name:</b>				
<b>Address:</b>		1600 Hwy 287 Broomfield CO 80020		
<b>Loc Address:</b>		1600 Hwy 287 Broomfield 80020		
<b>Loc City:</b>		Broomfield		



Map Key	Number of Records	Direction	Distance (mi/ft)	Elev/Diff (ft)	Site	DB
---------	-------------------	-----------	------------------	----------------	------	----

Loc County:	Broomfield
-------------	------------

**Reimbursement Application (COSTIS) (As of 18 October, 2021)**

RAP ID:	34883		Event ID:	9507
Facility ID:	8734		PSTC Date:	
Payee Name:	City & County Of Broomfield			
RAP ID:	11751		Event ID:	9507
Facility ID:	8734		PSTC Date:	5/19/2006
Payee Name:	City & County Of Broomfield			
RAP ID:	34881		Event ID:	9507
Facility ID:	8734		PSTC Date:	
Payee Name:	City & County Of Broomfield			
RAP ID:	34885		Event ID:	9507
Facility ID:	8734		PSTC Date:	
Payee Name:	City & County Of Broomfield			
RAP ID:	25621		Event ID:	9507
Facility ID:	8734		PSTC Date:	
Payee Name:	City & County Of Broomfield			
RAP ID:	26375		Event ID:	9507
Facility ID:	8734		PSTC Date:	
Payee Name:	City & County Of Broomfield			
RAP ID:	34884		Event ID:	9507
Facility ID:	8734		PSTC Date:	
Payee Name:	City & County Of Broomfield			
RAP ID:	34880		Event ID:	9507
Facility ID:	8734		PSTC Date:	
Payee Name:	City & County Of Broomfield			
RAP ID:	25622		Event ID:	9507
Facility ID:	8734		PSTC Date:	
Payee Name:	City & County Of Broomfield			
RAP ID:	34882		Event ID:	9507
Facility ID:	8734		PSTC Date:	
Payee Name:	City & County Of Broomfield			
RAP ID:	29377		Event ID:	9507
Facility ID:	8734		PSTC Date:	
Payee Name:	City & County Of Broomfield			

**OPS Regulated Storage Tanks**

No of Tanks:	0
--------------	---

**OPS Petroleum Release Events in Colorado - Petroleum Release Events**

Event ID:	9507	Phone:	(720) 346-1885
Release No:	REL-004115	City:	Broomfield
Status:	Closed	Zip:	80020
Release Date:	5/14/2000	State:	CO
Closure Date:	5/3/2021	County:	Broomfield
NFA Type:	Tier III	Latitude:	39.918245
Release Cause:		Longitude:	-105.089338
Reimbursement Total:		Latitude Longitude:	39.918245, -105.089338
Contact:	Tom Fox		
Release Source:	Historical contamination		
Site Name:	Broomfield Fueling Station		



Map Key	Number of Records	Direction	Distance (mi/ft)	Elev/Diff (ft)	Site	DB
<b>Address:</b>		1600 Hwy 287				
<b>Email:</b>		tom.fox@state.co.us				
<b>Link :</b>		https://socgov18.force.com/s/release/a183h000003KWKL				

<a href="#">391</a>	3 of 3	S	0.23 / 1,192.30	5,404.43 / 400	Broomfield Fueling Station 1600 Hwy 287 Broomfield CO 80020	LUST TRUST
---------------------	--------	---	--------------------	-------------------	---	------------

<b>Facility ID:</b>	8734	<b>Event ID:</b>	9507
<b>TtlAmtAppvdForReim</b>	617041.14	<b>Release Date:</b>	5/14/2000
<b>UST Tank Count:</b>		<b>AST Tank count:</b>	
<b>County:</b>	Broomfield		

<a href="#">392</a>	1 of 2	S	0.24 / 1,251.07	5,412.94 / 409	Coscan Inc 2100 Industrial Ln Broomfield 80020 CO	UST
---------------------	--------	---	--------------------	-------------------	--	-----

<b>Facility ID:</b>	5095	<b>Fac Name (COSTIS):</b>	Coscan Inc
<b>FacilityName(OPS):</b>	Coscan Inc	<b>Address (COSTIS):</b>	2100 Industrial Ln Broomfield 80020
<b>FacilityType(OPS):</b>	Non-Retail	<b>County (COSTIS):</b>	Broomfield
<b>Fac Category (OPS):</b>	Commercial/Industrial	<b>Latitude (CDLE):</b>	39.919032
<b>Address (OPS):</b>	2100 Industrial Ln	<b>Longitude (CDLE):</b>	-105.092508
<b>City (OPS):</b>	Broomfield	<b>Fac Type (CDLE):</b>	Non-Retail
<b>Zip Code (OPS):</b>	80020	<b>FacCategory(CDLE):</b>	Commercial/Industrial
<b>County (OPS):</b>	Broomfield	<b>State (OPS):</b>	CO
<b>LatLong (OPS):</b>	39.919032 -105.092508	<b>City (CDLE):</b>	Broomfield
<b>FacName (CDLE):</b>	Coscan Inc	<b>Zip (CDLE):</b>	80020
<b>Address (CDLE):</b>	2100 Industrial Ln	<b>County (CDLE):</b>	Broomfield
<b>State (CDLE):</b>	CO		
<b>Data Source(s):</b>	Colorado Storage Tank Information System (COSTIS) (As of 18 October, 2021); Colorado Department of Labor and Employment (CDLE); Oil & Public Safety(OPS) Regulated Storage Tanks		

#### Facility Information (CDLE)

<b>Count of Tank Tag:</b>	0	<b>Accnt Holdr Name:</b>	Coscan Commercial Properties
<b>No. Dispensers:</b>	0	<b>Type:</b>	Non-Retail
<b>Owner ID:</b>	OWNR-1745		

#### Owner Information (CDLE)

<b>Contact Name:</b>	Coscan Commercial Properties	<b>Middle Init:</b>	
<b>First Name:</b>			
<b>Company Name:</b>	Coscan Commercial Properties		
<b>Last Name:</b>	Coscan Commercial Properties		
<b>Address:</b>	3300 E 1st Ave Ste 390, Denver, CO 80206		
<b>Comment:</b>			

#### UST Tanks (COSTIS) (As of 18 October, 2021)

<b>Tank ID:</b>	14129	<b>Owner ID:</b>	1745
<b>Tank Tag:</b>	'5095-1	<b>Tank Owner:</b>	
<b>Tank Type Desc:</b>	UST	<b>County:</b>	Broomfield
<b>Tank Count:</b>	46668	<b>Product Name:</b>	Gasoline
<b>Capacity:</b>	2000		
<b>Facility Owner:</b>	Coscan Commercial Properties		
<b>Facility Name Address:</b>	Coscan Inc 2100 Industrial Ln Broomfield 80020		

#### UST Tanks 1 (CDLE)

<b>Tank Tag:</b>	5095-1	<b>Overfill Preven:</b>	
------------------	--------	-------------------------	--



Map Key	Number of Records	Direction	Distance (mi/ft)	Elev/Diff (ft)	Site	DB
---------	-------------------	-----------	------------------	----------------	------	----

Tank Type:	UST				Product Type/Name:	Gasoline
Tank Status:	Permanently Closed				Piping Wall Type:	None
Capacity:	2000				Tank Wall Type:	
Install Date:					Piping System:	
Date Closed:	6/23/1993				Piping Type:	Other
Tank Material:		Asphalt Coated or Bare Steel				
Piping Material:		Bare Steel				

#### UST Tanks 2 (CDLE)

Closure Meth ID:	Removed	No Fee:	No
Unregulated:	FALSE	Anch Method Desc:	
Last Used Date:	6/23/1993	Pipe Reld Meth1 ID:	
Del Prohib Date:		Pipe Reldet Date:	
Spill Protected:		Backfill Mat Desc:	
Spl Container Size:	0	Bfill DrtCvr Amt:	0
Spl Protection Dt:		Manifold:	No
Spl Container Mfg:		Registration Date:	
Spl Container Mdel:		Compartment:	FALSE
Tank Reld Meth1 ID:		Cpmet:	No
Tank Lining Date:		Invault:	FALSE
CP Test Date:			

#### Oil & Public Safety Regulated Storage Tanks (COSTIS)

Tank Tag:	5095-1	Piping Type:	Other
Tank Status:	Permanently Closed	Piping System:	
Tank Type:	UST	Tank Name:	TNK-002855
Facility Type:	Non-Retail	Piping Wall Type:	None
Installation Date:		City:	Broomfield
Closure Date:	6/23/1993	County:	Broomfield
Capacity Gallons :	2000	ZIP Code:	80020
Product:	Gasoline	Facility Name:	Coscan Inc
Overfill Preven:		Address:	2100 Industrial Ln
Tank Wall Type:		Facility Category:	Commercial/Industrial
Tank Material:	Asphalt Coated or Bare Steel		
Piping Material:	Bare Steel		

#### UST Owner (COSTIS) (As of 18 October, 2021)

Owner ID:	1745	Address1:	3300 E 1st Ave Ste 390
First Name:		City:	Denver
Middle Init:		State:	CO
Last Name:	Coscan Commercial Properties	County:	Denver
Full Name:	Coscan Commercial Properties;	Zip Code:	80206

#### Oil & Public Safety Regulated Storage Tank Details

No of Tanks:	0
--------------	---

<a href="#">392</a>	2 of 2	S	0.24 / 1,251.07	5,412.94 / 409	Coscan Inc 2100 Industrial Ln Broomfield 80020 CO	LST
Facility ID:	5095	Fac Name(CDLE):	Coscan Inc			
Event ID:		Address(CDLE):	2100 Industrial Ln			
Facility Name(OPS):	Coscan Inc	Fac Type(CDLE):	Non-Retail			
Facility Type(OPS):	Non-Retail	Fac Category(CDLE):	Commercial/Industrial			
Fac Category(OPS):	Commercial/Industrial	City(CDLE):	Broomfield			
Address(OPS):	2100 Industrial Ln	Zip(CDLE):	80020			
City(OPS):	Broomfield	County(CDLE):	Broomfield			
Zip Code(OPS):	80020	State(CDLE):	CO			



Map Key	Number of Records	Direction	Distance (mi/ft)	Elev/Diff (ft)	Site	DB
<b>County(OPS):</b>	Broomfield			<b>Latitude(CDLE):</b>	39.919032	
<b>State(OPS):</b>	CO			<b>Longitude(CDLE):</b>	-105.092508	
<b>Lat Long(OPS):</b>	39.919032 -105.092508					
<b>Fac Name(COSTIS):</b>	Coscan Inc					
<b>Address (COSTIS):</b>	2100 Industrial Ln Broomfield 80020					
<b>County (COSTIS):</b>	Broomfield					
<b>Original Source:</b>	Colorado Storage Tank Information System (COSTIS) (As of 18 October, 2021); Colorado Department of Labor and Employment (CDLE); Oil & Public Safety(OPS) Regulated Storage Tanks; OPS Petroleum Release Events in Colorado - Petroleum Release Events					
<b>Owner ID:</b>	1745					
<b>Owner Name:</b>	Coscan Commercial Properties;					

**Events (CDLE) (As of 17 January, 2023)**

<b>Event ID:</b>	1660	<b>Proj. Closure Date:</b>	
<b>Alt Event ID:</b>	9100556-1	<b>Category:</b>	
<b>Status:</b>	Closed	<b>Sardonyx ID:</b>	
<b>UST Tank Count:</b>	1	<b>MTBE Classifica:</b>	
<b>AST Tank Count:</b>	0	<b>Sum of Reimbur Amt:</b>	
<b>Source of Release:</b>		<b>Reviewer Full Name:</b>	Edgar Ethington
<b>Cause of Release:</b>		<b>Logged On:</b>	6/23/1993
<b>Confirm Rel Dt:</b>	6/23/1993	<b>Logged By:</b>	
<b>Site Name:</b>	Coscan Inc		
<b>Loc Addr:</b>			
<b>Loc Addr2:</b>			
<b>Loc Addr3:</b>			
<b>Aka Name:</b>			
<b>Aka Loc Addr:</b>			

**Facility (CDLE) (As of 17 January, 2023)**

<b>Owner Costis ID:</b>	OWNR-1745	<b>Type:</b>	Non-Retail
<b>No of Active Tanks:</b>	0	<b>Facility Owner:</b>	Coscan Commercial Properties
<b>No of Metred Prod:</b>	0		

**Events (COSTIS) (As of 18 October, 2021)**

<b>Event ID:</b>	1660	<b>Log Date:</b>	6/23/1993
<b>Process Status Name:</b>	Closed		
<b>Site Name:</b>	Coscan Commercial Properties Inc		
<b>Facility Name:</b>			
<b>Address:</b>	2100 Industrial Ln Broomfield CO 80020		
<b>Loc Address:</b>	2100 Industrial Lane Broomfield 80020		
<b>Loc City:</b>	Broomfield		
<b>Loc County:</b>	Boulder		

**OPS Regulated Storage Tanks**

<b>No of Tanks:</b>	0
---------------------	---

**OPS Petroleum Release Events in Colorado - Petroleum Release Events**

<b>Event ID:</b>	1660	<b>Phone:</b>	303-318-4357
<b>Release No:</b>	REL-001257	<b>City:</b>	Broomfield
<b>Status:</b>	Closed	<b>Zip:</b>	80020
<b>Release Date:</b>	6/23/1993	<b>State:</b>	CO
<b>Closure Date:</b>	11/18/1993	<b>County:</b>	Broomfield
<b>NFA Type:</b>	Pre-RBCA	<b>Latitude:</b>	39.919032
<b>Release Cause:</b>		<b>Longitude:</b>	-105.092508
<b>Reimbursement Total:</b>		<b>Latitude Longitude:</b>	39.919032, -105.092508
<b>Contact:</b>	Edgar Ethington		
<b>Release Source:</b>			



Map Key	Number of Records	Direction	Distance (mi/ft)	Elev/Diff (ft)	Site	DB
Site Name:		Coscan Inc				
Address:		2100 Industrial Ln				
Email:		cdle_ops_public_record_center@state.co.us				
Link :		https://socgov18.force.com/s/release/a183h000003KVaf				
<a href="#">393</a>	1 of 1	S	0.36 / 1,878.36	5,407.43 / 403	Durango Market LLC 1495 Hwy 287 Broomfield CO 80020	LUST TRUST
Facility ID:		1325		Event ID:		12121
TtlAmtAppvdForReim :		635217.63		Release Date:		9/17/2014
UST Tank Count:		AST Tank count:				
County:		Broomfield				
<a href="#">394</a>	1 of 1	S	0.36 / 1,912.86	5,410.05 / 406	Durango Market LLC 1495 Hwy 287 Broomfield 80020 CO	LST
Facility ID:		1325		Fac Name(CDLE):		Durango Market LLC
Event ID:				Address(CDLE):		1495 Hwy 287
Facility Name(OPS):		Durango Market LLC		Fac Type(CDLE):		Retail
Facility Type(OPS):		Retail		Fac Category(CDLE):		Retail Gas Station
Fac Category(OPS):		Retail Gas Station		City(CDLE):		Broomfield
Address(OPS):		1495 Hwy 287		Zip(CDLE):		80020
City(OPS):		Broomfield		County(CDLE):		Broomfield
Zip Code(OPS):		80020		State(CDLE):		CO
County(OPS):		Broomfield		Latitude(CDLE):		39.917497
State(OPS):		CO		Longitude(CDLE):		-105.086362
Lat Long(OPS):		39.917497 -105.086362				
Fac Name(COSTIS):		Durango Market LLC				
Address (COSTIS):		1495 Hwy 287 Broomfield 80020				
County (COSTIS):		Broomfield				
Original Source:		Colorado Storage Tank Information System (COSTIS) (As of 18 October, 2021); Colorado Department of Labor and Employment (CDLE); Oil & Public Safety(OPS) Regulated Storage Tanks; OPS Petroleum Release Events in Colorado - Petroleum Release Events				
Owner ID:		21880				
Owner Name:		Chavez; Maria				
<u>Events (CDLE) (As of 17 January, 2023)</u>						
Event ID:		6215		Proj. Closure Date:		
Alt Event ID:				Category:		
Status:		Closed		Sardonyx ID:		
UST Tank Count:		2		MTBE Classifica:		
AST Tank Count:		0		Sum of Reimbur Amt:		
Source of Release:				Reviewer Full Name:		Robert Shoup
Cause of Release:				Logged On:		1/22/1998
Confirm Rel Dt:		1/22/1998		Logged By:		
Site Name:		Durango Market LLC				
Loc Addr:						
Loc Addr2:						
Loc Addr3:						
Aka Name:						
Aka Loc Addr:						
<u>Events (CDLE) (As of 17 January, 2023)</u>						
Event ID:		12121		Proj. Closure Date:		6/30/2017
Alt Event ID:				Category:		
Status:		Closed		Sardonyx ID:		
UST Tank Count:		2		MTBE Classifica:		Pathway Eliminated
AST Tank Count:		0		Sum of Reimbur Amt:		624276.3



Map Key	Number of Records	Direction	Distance (mi/ft)	Elev/Diff (ft)	Site	DB
Source of Release:				Reviewer Full Name:	Tom Fox	
Cause of Release:				Logged On:	9/25/2014	
Confirm Rel Dt:				Logged By:		
Site Name:		Durango Market LLC				
Loc Addr:						
Loc Addr2:						
Loc Addr3:						
Aka Name:						
Aka Loc Addr:						

**Reimbursement Application (CDLE) (As of 17 January, 2023)**

<b>Rap ID:</b>	RAP-28770	<b>Eligibil Type Desc:</b>	Tank Owner/Operator
<b>Protest ID:</b>		<b>Rap Payee Type ID:</b>	Individual
<b>Rap Status:</b>	Withdrawn	<b>Reimbursement Req:</b>	0
<b>Application Type:</b>	Original	<b>Total Reimburse:</b>	0
<b>User Group Name:</b>		<b>Max Amt Reduction:</b>	2000000
<b>FPR Date:</b>		<b>PSTC Date:</b>	
<b>Protest Amount:</b>			
<b>Payee:</b>	Harold Johnston		
<b>Cap Status:</b>	Approved		
<b>Spec Cond:</b>			
<b>Note:</b>	Colorado Department of Labor and Employment (CDLE)		

<b>Rap ID:</b>	RAP-29060	<b>Eligibil Type Desc:</b>	Tank Owner/Operator
<b>Protest ID:</b>		<b>Rap Payee Type ID:</b>	Individual
<b>Rap Status:</b>	Paid	<b>Reimbursement Req:</b>	9820.9
<b>Application Type:</b>	Supplemental	<b>Total Reimburse:</b>	9820.9
<b>User Group Name:</b>		<b>Max Amt Reduction:</b>	1960000
<b>FPR Date:</b>	11/16/2015	<b>PSTC Date:</b>	
<b>Protest Amount:</b>			
<b>Payee:</b>	Harold Johnston		
<b>Cap Status:</b>	Approved		
<b>Spec Cond:</b>			
<b>Note:</b>	Colorado Department of Labor and Employment (CDLE)		

<b>Rap ID:</b>	RAP-34508	<b>Eligibil Type Desc:</b>	Tank Owner/Operator
<b>Protest ID:</b>		<b>Rap Payee Type ID:</b>	Individual
<b>Rap Status:</b>	Paid	<b>Reimbursement Req:</b>	183237.42
<b>Application Type:</b>	State Lead	<b>Total Reimburse:</b>	183237.42
<b>User Group Name:</b>		<b>Max Amt Reduction:</b>	1960000
<b>FPR Date:</b>	3/6/2020	<b>PSTC Date:</b>	
<b>Protest Amount:</b>			
<b>Payee:</b>	Harold Johnston		
<b>Cap Status:</b>	Approved		
<b>Spec Cond:</b>			
<b>Note:</b>	Colorado Department of Labor and Employment (CDLE)		

<b>Rap ID:</b>	RAP-34512	<b>Eligibil Type Desc:</b>	Tank Owner/Operator
<b>Protest ID:</b>		<b>Rap Payee Type ID:</b>	Individual
<b>Rap Status:</b>	Paid	<b>Reimbursement Req:</b>	19348.87
<b>Application Type:</b>	State Lead	<b>Total Reimburse:</b>	19348.87
<b>User Group Name:</b>		<b>Max Amt Reduction:</b>	1960000
<b>FPR Date:</b>	3/6/2020	<b>PSTC Date:</b>	
<b>Protest Amount:</b>			
<b>Payee:</b>	Harold Johnston		
<b>Cap Status:</b>	Approved		
<b>Spec Cond:</b>			
<b>Note:</b>	Colorado Department of Labor and Employment (CDLE)		

<b>Rap ID:</b>	RAP-34511	<b>Eligibil Type Desc:</b>	Tank Owner/Operator
<b>Protest ID:</b>		<b>Rap Payee Type ID:</b>	Individual
<b>Rap Status:</b>	Paid	<b>Reimbursement Req:</b>	145166.9
<b>Application Type:</b>	State Lead	<b>Total Reimburse:</b>	145166.9
<b>User Group Name:</b>		<b>Max Amt Reduction:</b>	1960000
<b>FPR Date:</b>	3/6/2020	<b>PSTC Date:</b>	
<b>Protest Amount:</b>			
<b>Payee:</b>	Harold Johnston		



Map Key	Number of Records	Direction	Distance (mi/ft)	Elev/Diff (ft)	Site	DB		
Cap Status:		Approved						
Spec Cond:								
Note:		Colorado Department of Labor and Employment (CDLE)						
Rap ID:	RAP-28783			Eligibil Type Desc:	Tank Owner/Operator			
Protest ID:				Rap Payee Type ID:	Individual			
Rap Status:	Paid			Reimbursement Req:	37245.63			
Application Type:	Original			Total Reimburse:	37245.63			
User Group Name:				Max Amt Reduction:	0			
FPR Date:	6/19/2015			PSTC Date:	6/19/2015			
Protest Amount:								
Payee:		Harold Johnston						
Cap Status:		Approved						
Spec Cond:								
Note:		Colorado Department of Labor and Employment (CDLE)						
Rap ID:	RAP-34509			Eligibil Type Desc:	Tank Owner/Operator			
Protest ID:				Rap Payee Type ID:	Individual			
Rap Status:	Paid			Reimbursement Req:	74416.16			
Application Type:	State Lead			Total Reimburse:	74416.16			
User Group Name:				Max Amt Reduction:	1960000			
FPR Date:	3/6/2020			PSTC Date:				
Protest Amount:								
Payee:		Harold Johnston						
Cap Status:		Approved						
Spec Cond:								
Note:		Colorado Department of Labor and Employment (CDLE)						
Rap ID:	RAP-34510			Eligibil Type Desc:	Tank Owner/Operator			
Protest ID:				Rap Payee Type ID:	Individual			
Rap Status:	Paid			Reimbursement Req:	49299.45			
Application Type:	State Lead			Total Reimburse:	49299.45			
User Group Name:				Max Amt Reduction:	1960000			
FPR Date:	3/6/2020			PSTC Date:				
Protest Amount:								
Payee:		Harold Johnston						
Cap Status:		Approved						
Spec Cond:								
Note:		Colorado Department of Labor and Employment (CDLE)						
Rap ID:	RAP-34513			Eligibil Type Desc:	Tank Owner/Operator			
Protest ID:				Rap Payee Type ID:	Individual			
Rap Status:	Paid			Reimbursement Req:	116682.3			
Application Type:	State Lead			Total Reimburse:	116682.3			
User Group Name:				Max Amt Reduction:	1960000			
FPR Date:	3/6/2020			PSTC Date:				
Protest Amount:								
Payee:		Harold Johnston						
Cap Status:		Approved						
Spec Cond:								
Note:		Colorado Department of Labor and Employment (CDLE)						

**Events (CDLE) (As of 17 January, 2023)**

<b>Event ID:</b>		<b>Proj. Closure Date:</b>	
<b>Alt Event ID:</b>		<b>Category:</b>	
<b>Status:</b>	Closed	<b>Sardonyx ID:</b>	
<b>UST Tank Count:</b>	2	<b>MTBE Classifica:</b>	
<b>AST Tank Count:</b>	0	<b>Sum of Reimbur Amt:</b>	
<b>Source of Release:</b>	Tank	<b>Reviewer Full Name:</b>	
<b>Cause of Release:</b>		<b>Logged On:</b>	9/17/2014
<b>Confirm Rel Dt:</b>	9/17/2014	<b>Logged By:</b>	
<b>Site Name:</b>	Durango Market LLC		
<b>Loc Addr:</b>			
<b>Loc Addr2:</b>			
<b>Loc Addr3:</b>			
<b>Aka Name:</b>			
<b>Aka Loc Addr:</b>			



Map Key	Number of Records	Direction	Distance (mi/ft)	Elev/Diff (ft)	Site	DB
---------	----------------------	-----------	---------------------	-------------------	------	----

**Facility (CDLE) (As of 17 January, 2023)**

<b>Owner Costis ID:</b>	OWNR-21880	<b>Type:</b>	Retail
<b>No of Active Tanks:</b>	0	<b>Facility Owner:</b>	Maria Chavez
<b>No of Metred Prod:</b>	4		

**Events (COSTIS) (As of 18 October, 2021)**

<b>Event ID:</b>	12121	<b>Log Date:</b>	9/25/2014 10:05:21 AM
<b>Process Status Name:</b>	Closed		
<b>Site Name:</b>	Durango Market LLC		
<b>Facility Name:</b>			
<b>Address:</b>	1495 Hwy 287 Broomfield CO 80020		
<b>Loc Address:</b>	1495 Hwy 287 Broomfield 80020		
<b>Loc City:</b>	Broomfield		
<b>Loc County:</b>	Broomfield		

**Reimbursement Application (COSTIS) (As of 18 October, 2021)**

<b>RAP ID:</b>	34511	<b>Event ID:</b>	12121
<b>Facility ID:</b>	1325	<b>PSTC Date:</b>	
<b>Payee Name:</b>	Harold Johnston		
<b>RAP ID:</b>	28783	<b>Event ID:</b>	12121
<b>Facility ID:</b>	1325	<b>PSTC Date:</b>	6/19/2015
<b>Payee Name:</b>	Harold Johnston		
<b>RAP ID:</b>	29060	<b>Event ID:</b>	12121
<b>Facility ID:</b>	1325	<b>PSTC Date:</b>	
<b>Payee Name:</b>	Harold Johnston		
<b>RAP ID:</b>	34508	<b>Event ID:</b>	12121
<b>Facility ID:</b>	1325	<b>PSTC Date:</b>	
<b>Payee Name:</b>	Harold Johnston		
<b>RAP ID:</b>	34513	<b>Event ID:</b>	12121
<b>Facility ID:</b>	1325	<b>PSTC Date:</b>	
<b>Payee Name:</b>	Harold Johnston		
<b>RAP ID:</b>	28770	<b>Event ID:</b>	12121
<b>Facility ID:</b>	1325	<b>PSTC Date:</b>	
<b>Payee Name:</b>	Harold Johnston		
<b>RAP ID:</b>	34510	<b>Event ID:</b>	12121
<b>Facility ID:</b>	1325	<b>PSTC Date:</b>	
<b>Payee Name:</b>	Harold Johnston		
<b>RAP ID:</b>	34509	<b>Event ID:</b>	12121
<b>Facility ID:</b>	1325	<b>PSTC Date:</b>	
<b>Payee Name:</b>	Harold Johnston		
<b>RAP ID:</b>	34512	<b>Event ID:</b>	12121
<b>Facility ID:</b>	1325	<b>PSTC Date:</b>	
<b>Payee Name:</b>	Harold Johnston		

**Events (COSTIS) (As of 18 October, 2021)**

<b>Event ID:</b>	6215	<b>Log Date:</b>	1/22/1998
<b>Process Status Name:</b>	Closed		
<b>Site Name:</b>	Broomfield Stop		
<b>Facility Name:</b>			
<b>Address:</b>	1495 Hwy 287 Broomfield CO 80020		
<b>Loc Address:</b>	1495 Hwy 287 Broomfield 80020		



Map Key	Number of Records	Direction	Distance (mi/ft)	Elev/Diff (ft)	Site	DB
---------	-------------------	-----------	------------------	----------------	------	----

Loc City:	Broomfield
Loc County:	Boulder

#### OPS Regulated Storage Tanks

No of Tanks: 0

#### OPS Petroleum Release Events in Colorado - Petroleum Release Events

Event ID:	12121	Phone:	(720) 346-1885
Release No:	REL-001453	City:	Broomfield
Status:	Closed	Zip:	80020
Release Date:	9/17/2014	State:	CO
Closure Date:	3/30/2020	County:	Broomfield
NFA Type:	Tier IV	Latitude:	39.917497
Release Cause:	Other	Longitude:	-105.086362
Reimbursement Total:		Latitude Longitude:	39.917497, -105.086362
Contact:	Tom Fox		
Release Source:			
Site Name:	Durango Market LLC		
Address:	1495 Hwy 287		
Email:	tom.fox@state.co.us		
Link :	https://socgov18.force.com/s/release/a183h000003KVdP		

#### OPS Petroleum Release Events in Colorado - Petroleum Release Events

Event ID:	6215	Phone:	303-318-4357
Release No:	REL-004119	City:	Broomfield
Status:	Closed	Zip:	80020
Release Date:	1/22/1998	State:	CO
Closure Date:		County:	Broomfield
NFA Type:	Administrative	Latitude:	39.917497
Release Cause:		Longitude:	-105.086362
Reimbursement Total:		Latitude Longitude:	39.917497, -105.086362
Contact:	Robert Shoup		
Release Source:			
Site Name:	Durango Market LLC		
Address:	1495 Hwy 287		
Email:	cdle_ops_public_record_center@state.co.us		
Link :	https://socgov18.force.com/s/release/a183h000003KWKP		

<a href="#">395</a>	1 of 3	S	0.30 / 1,610.39	5,416.90 / 413	City Of Broomfield Maintenance Facility 225 Commerce St Broomfield 80020 CO	LST
---------------------	--------	---	--------------------	-------------------	--	-----

Facility ID:	8837	Fac Name(CDLE):	City Of Broomfield Maintenance Facility
Event ID:		Address(CDLE):	225 Commerce St
Facility Name(OPS):	City Of Broomfield Maintenance Facility	Fac Type(CDLE):	Non-Retail
Facility Type(OPS):	Non-Retail	Fac Category(CDLE):	State/Local Government
Fac Category(OPS):	State/Local Government	City(CDLE):	Broomfield
Address(OPS):	225 Commerce St	Zip(CDLE):	80020
City(OPS):	Broomfield	County(CDLE):	Broomfield
Zip Code(OPS):	80020	State(CDLE):	CO
County(OPS):	Broomfield	Latitude(CDLE):	39.917024
State(OPS):	CO	Longitude(CDLE):	-105.089956
Lat Long(OPS):	39.917024 -105.089956		
Fac Name(COSTIS):	City Of Broomfield Maintenance Facility		
Address (COSTIS):	225 Commerce St Broomfield 80020		
County (COSTIS):	Broomfield		
Original Source:	Colorado Storage Tank Information System (COSTIS) (As of 18 October, 2021); Colorado Department of Labor and Employment (CDLE); Oil & Public Safety(OPS) Regulated Storage Tanks; OPS Petroleum Release Events in Colorado - Petroleum Release Events		



Map Key	Number of Records	Direction	Distance (mi/ft)	Elev/Diff (ft)	Site	DB
---------	-------------------	-----------	------------------	----------------	------	----

Owner ID: 1074  
 Owner Name:

**Events (CDLE) (As of 17 January, 2023)**

Event ID:	6219	Proj. Closure Date:	
Alt Event ID:		Category:	
Status:	Closed	Sardonyx ID:	
UST Tank Count:	3	MTBE Classifica:	
AST Tank Count:	0	Sum of Reimbur Amt:	
Source of Release:		Reviewer Full Name:	Julie Cotter
Cause of Release:		Logged On:	1/23/1998
Confirm Rel Dt:	11/14/1997	Logged By:	
Site Name:	City Of Broomfield Maintenance Facility		
Loc Addr:			
Loc Addr2:			
Loc Addr3:			
Aka Name:			
Aka Loc Addr:			

**Facility (CDLE) (As of 17 January, 2023)**

Owner Costis ID:	OWNR-1074	Type:	Non-Retail
No of Active Tanks:	0	Facility Owner:	City & County Of Broomfield
No of Metred Prod:	0		

**Events (COSTIS) (As of 18 October, 2021)**

Event ID:	6219	Log Date:	1/23/1998
Process Status Name:	Closed		
Site Name:	Broomfield City Shops		
Facility Name:			
Address:	225 Commerce St Broomfield CO 80020		
Loc Address:	225 Commerce St Broomfield 80020		
Loc City:	Broomfield		
Loc County:	Boulder		

**OPS Regulated Storage Tanks**

No of Tanks: 0

**OPS Petroleum Release Events in Colorado - Petroleum Release Events**

Event ID:	6219	Phone:	303-318-4357
Release No:	REL-004114	City:	Broomfield
Status:	Closed	Zip:	80020
Release Date:	11/14/1997	State:	CO
Closure Date:	5/11/1998	County:	Broomfield
NFA Type:	Pre-RBCA	Latitude:	39.917024
Release Cause:		Longitude:	-105.089956
Reimbursement Total:		Latitude Longitude:	39.917024, -105.089956
Contact:	Julie Cotter		
Release Source:			
Site Name:	City Of Broomfield Maintenance Facility		
Address:	225 Commerce St		
Email:	cdle_ops_public_record_center@state.co.us		
Link :	https://socgov18.force.com/s/release/a183h000003KWKK		

<a href="#">395</a>	2 of 3	S	0.30 / 1,610.39	5,416.90 / 413	Broomfield Recycle Center/BRC 225 Commerce St Broomfield CO	SWF/LF
---------------------	--------	---	--------------------	-------------------	---	--------



Map Key	Number of Records	Direction	Distance (mi/ft)	Elev/Diff (ft)	Site	DB
---------	----------------------	-----------	---------------------	-------------------	------	----

Loc ID:	BRM3
---------	------

**Facility Detail Info**

Location ID:	BRM3
Facility Name:	Broomfield Recycle Center/BRC
Location Address:	225 Commerce St
City:	Broomfield
Zip:	80020
County Name:	BROOMFIELD
Latitude:	39.917335
Longitude:	-105.089668

**Facility Map Info (REST)**

Location ID:	BRM3
FID:	609
Primary AC:	Recycling
Facility Name:	Broomfield Recycle Center Tree Drop Off Site
Address:	225 Commerce St
City:	Broomfield
Zip:	80020
County Name:	BROOMFIELD
Latitude:	39.917336
Longitude:	-105.089668
Y:	39.9173360000017
X:	-105.089668000002

**Activity Info**

Activity Type:	Recycling - Material Recovery Facility
Closure Units:	FALSE
Post Closure Units:	FALSE
Post Closure Ended:	FALSE
Clean Closed Units:	FALSE

Activity Type:	Recycling
Closure Units:	FALSE
Post Closure Units:	FALSE
Post Closure Ended:	FALSE
Clean Closed Units:	FALSE

**Operator Info**

Operator:	TRUE
Title:	
Owner:	FALSE
Contact Organization:	City and County of Broomfield
Contact Address:	1 Des Combes Dr
Contact City:	Broomfield
Contact State:	CO
Contact Zip:	80020
Contact Phone:	(303) 464-5651

<a href="#">395</a>	3 of 3	S	0.30 / 1,610.39	5,416.90 / 413	City of Broomfield Recycle Center Tree Drop off Site 225 Commerce St Broomfield CO 80020 CO 80020	RECYCLING
---------------------	--------	---	--------------------	-------------------	---	-----------

Classification:	8.3 MRF
Recyc Mat Accepted:	yard debris
County:	Broomfield



Map Key	Number of Records	Direction	Distance (mi/ft)	Elev/Diff (ft)	Site	DB
<a href="#">396</a>	1 of 1	S	0.32 / 1,714.22	5,417.06 / 413	Fine Tuned Auto 205 Commerce Street Broomfield CO	SWF/LF

Loc ID: BRM18

#### Facility Detail Info

**Location ID:** BRM18  
**Facility Name:** Fine Tuned Auto  
**Location Address:** 205 Commerce Street  
**City:** Broomfield  
**Zip:** 80020  
**County Name:** BROOMFIELD  
**Latitude:** 39.916454  
**Longitude:** -105.089668

#### Facility Map Info (REST)

**Location ID:** BRM18  
**FID:** 601  
**Primary AC:** N/A (not a regulated facility)  
**Facility Name:** Fine Tuned Auto  
**Address:** 205 Commerce Street  
**City:** Broomfield  
**Zip:** 80020  
**County Name:** BROOMFIELD  
**Latitude:** 39.916454  
**Longitude:** -105.089668  
**Y:** 39.9164540000018  
**X:** -105.089668000002

#### Activity Info

**Activity Type:** (None)  
**Closure Units:** FALSE  
**Post Closure Units:** FALSE  
**Post Closure Ended:** FALSE  
**Clean Closed Units:** FALSE

<a href="#">397</a>	1 of 2	S	0.40 / 2,098.72	5,423.31 / 419	BROOMFIELD DUPLEX INDOOR AIR 12125 EMERALD LANE BROOMFIELD CO 80020	CERCLIS
---------------------	--------	---	-----------------	----------------	--	---------

<b>Site ID:</b> 0803089	<b>RNPL Status Code:</b> N
<b>Site EPA ID:</b> CON000803089	<b>NPL Status:</b> Not on the NPL
<b>Site Street Address 2:</b>	<b>RFED Facility Code:</b> N
<b>Site County Name:</b> BROOMFIELD	<b>RFED Facility Desc:</b> Not a Federal Facility
<b>Site FIPS Code:</b> TBA	<b>USGS Hydro Unit No.:</b>
<b>Region Code:</b> 08	<b>Site Cong. Dist. Code:</b> 02
<b>Site SMSA No.:</b>	<b>ROT Desc:</b>
<b>Site Prim. Latitude:</b> +39.9161	<b>FR NPL Update No.:</b>
<b>Site Prim. Longitude:</b> -105.0870	<b>RFRA Code:</b>
<b>Lat Long Source:</b>	
<b>RNON NPL Status Desc:</b> Removal Only Site (No Site Assessment Work Needed)	

#### CERCLIS Site Contact Name(s)

**Person ID:** 8270084.00  
**First Name:** Joyce



Map Key	Number of Records	Direction	Distance (mi/ft)	Elev/Diff (ft)	Site	DB
---------	-------------------	-----------	------------------	----------------	------	----

**Last Name:** Ackerman  
**Phone No.:** 3033126822  
**Email:** ackerman@epa.gov

**CERCLIS Assess History**

<b>OU ID:</b>	00	<b>RALT Short Name:</b>	
<b>Act Code ID:</b>		<b>Act Start Date:</b>	
<b>RAT Code:</b>		<b>Act Complete Date:</b>	
<b>RAT Short Name:</b>		<b>AGT Order No.:</b>	0
<b>RAT Name:</b>		<b>SH OU:</b>	
<b>RAT Hist. Only Flag:</b>		<b>SH Code:</b>	
<b>RAT NSI Indicator:</b>		<b>SH Seq:</b>	
<b>RAT Level:</b>		<b>SH Start Date:</b>	
<b>RAT DEF OU:</b>		<b>SH Complete Date:</b>	
<b>RFBS Code:</b>		<b>SH Lead:</b>	
<b>SPA Code:</b>			
<b>RAT Def:</b>			
<b>Site Desc:</b>	Emergency response at duplexes where residents are experiencing medical symptoms believed to be related to environmental toxins.		
<b>Site Alias:</b>	No alias data available		

**CERCLIS Assess History**

<b>OU ID:</b>	00	<b>RALT Short Name:</b>	EPA Fund
<b>Act Code ID:</b>	001	<b>Act Start Date:</b>	6/28/2013 00:00:00
<b>RAT Code:</b>	RS	<b>Act Complete Date:</b>	8/1/2013 00:00:00
<b>RAT Short Name:</b>	RV ASSESS	<b>AGT Order No.:</b>	30
<b>RAT Name:</b>	REMOVAL ASSESSMENT	<b>SH OU:</b>	
<b>RAT Hist. Only Flag:</b>		<b>SH Code:</b>	
<b>RAT NSI Indicator:</b>	B	<b>SH Seq:</b>	
<b>RAT Level:</b>	1	<b>SH Start Date:</b>	
<b>RAT DEF OU:</b>	00	<b>SH Complete Date:</b>	
<b>RFBS Code:</b>	V	<b>SH Lead:</b>	
<b>SPA Code:</b>	08		
<b>RAT Def:</b>	Collecting site characteristics to determine whether or not a removal must be performed.		
<b>Site Desc:</b>			
<b>Site Alias:</b>			

<a href="#">397</a>	2 of 2	S	0.40 / 2,098.72	5,423.31 / 419	BROOMFIELD DUPLEX INDOOR AIR 12125 EMERALD LANE BROOMFIELD CO 80020	SEMS ARCHIVE
---------------------	--------	---	--------------------	-------------------	--	-----------------

<b>Site ID:</b>	0803089	<b>FIPS Code:</b>	TBA
<b>EPA ID:</b>	CON000803089	<b>Cong District:</b>	02
<b>Superfund Alt Agmt:</b>	No	<b>Region:</b>	08
<b>Federal Facility:</b>	No	<b>County:</b>	BROOMFIELD
<b>FF Docket:</b>	No		
<b>NPL:</b>	Not on the NPL		
<b>Non NPL Status:</b>	Removal Only Site (No Site Assessment Work Needed)		

**Action Information**

<b>Operable Units:</b>	00	<b>Qual:</b>	
<b>Action Code:</b>	VS	<b>SEQ:</b>	1
<b>Action Name:</b>	ARCH SITE	<b>FF:</b>	N
<b>Start Actual:</b>	10/05/2016	<b>FF Docket:</b>	N
<b>Finish Actual:</b>	10/05/2016	<b>Region:</b>	08
<b>Curr Action Lead:</b>	EPA Perf In-Hse		
<b>Operable Units:</b>	00	<b>Qual:</b>	
<b>Action Code:</b>	RS	<b>SEQ:</b>	1



Map Key	Number of Records	Direction	Distance (mi/ft)	Elev/Diff (ft)	Site	DB
Action Name:		RV ASSESS		FF:	N	
Start Actual:		06/28/2013		FF Docket:	N	
Finish Actual:		08/01/2013		Region:	08	
Curr Action Lead:		EPA Perf				

<a href="#">398</a>	1 of 1	S	0.36 / 1,908.56	5,428.60 / 425	Broomfield Auto Body Inc 185 Commerce St Broomfield CO	SWF/LF
---------------------	--------	---	--------------------	-------------------	--	--------

Loc ID: BRM19

#### Facility Detail Info

**Location ID:** BRM19  
**Facility Name:** Broomfield Auto Body Inc  
**Location Address:** 185 Commerce St  
**City:** Broomfield  
**Zip:** 80020  
**County Name:** BROOMFIELD  
**Latitude:** 39.916161  
**Longitude:** -105.089668

#### Facility Map Info (REST)

**Location ID:** BRM19  
**FID:** 602  
**Primary AC:** N/A (not a regulated facility)  
**Facility Name:** Broomfield Auto Body Inc  
**Address:** 185 Commerce St  
**City:** Broomfield  
**Zip:** 80020  
**County Name:** BROOMFIELD  
**Latitude:** 39.916161  
**Longitude:** -105.089668  
**Y:** 39.9161610000018  
**X:** -105.089668000002

#### Activity Info

**Activity Type:** Generator of Motor Vehicle and Trailer Waste Tires  
**Closure Units:** FALSE  
**Post Closure Units:** FALSE  
**Post Closure Ended:** FALSE  
**Clean Closed Units:** FALSE

<a href="#">399</a>	1 of 1	S	0.38 / 2,009.26	5,431.96 / 428	The Bonneville Shop 175 Commerce St Broomfield CO	SWF/LF
---------------------	--------	---	--------------------	-------------------	---	--------

Loc ID: BRM11

#### Facility Detail Info

**Location ID:** BRM11  
**Facility Name:** The Bonneville Shop  
**Location Address:** 175 Commerce St  
**City:** Broomfield  
**Zip:** 80020  
**County Name:** BROOMFIELD  
**Latitude:** 39.915951  
**Longitude:** -105.089668



Map Key	Number of Records	Direction	Distance (mi/ft)	Elev/Diff (ft)	Site	DB
---------	----------------------	-----------	---------------------	-------------------	------	----

**Facility Map Info (REST)**

Location ID:	BRM11
FID:	594
Primary AC:	Unregistered - Generator of Motor Vehicle and Trailer Waste Tires
Facility Name:	The Bonneville Shop
Address:	175 Commerce St
City:	Broomfield
Zip:	80020
County Name:	BROOMFIELD
Latitude:	39.915951
Longitude:	-105.089668
Y:	39.9159510000018
X:	-105.089668000002

**Activity Info**

Activity Type:	Generator of Motor Vehicle and Trailer Waste Tires
Closure Units:	FALSE
Post Closure Units:	FALSE
Post Closure Ended:	FALSE
Clean Closed Units:	FALSE

<a href="#">400</a>	1 of 1	S	0.39 / 2,073.96	5,438.62 / 435	All Seasons 4X4 & Auto Repair LLC 165 Commerce Street, Suite B Broomfield CO	SWF/LF
---------------------	--------	---	--------------------	-------------------	---	--------

Loc ID:	BRM16
---------	-------

**Facility Detail Info**

Location ID:	BRM16
Facility Name:	All Seasons 4X4 & Auto Repair LLC
Location Address:	165 Commerce Street, Suite B
City:	Broomfield
Zip:	80020
County Name:	BROOMFIELD
Latitude:	39.915737
Longitude:	-105.089668

**Facility Map Info (REST)**

Location ID:	BRM16
FID:	599
Primary AC:	Generator of Motor Vehicle and Trailer Waste Tires
Facility Name:	All Seasons 4X4 & Auto Repair LLC
Address:	165 Commerce Street, Suite B
City:	Broomfield
Zip:	80020
County Name:	BROOMFIELD
Latitude:	39.915737
Longitude:	-105.089668
Y:	39.9157370000017
X:	-105.089668000002

**Activity Info**

Activity Type:	Generator of Motor Vehicle and Trailer Waste Tires
Closure Units:	FALSE
Post Closure Units:	FALSE
Post Closure Ended:	FALSE
Clean Closed Units:	FALSE



Map Key	Number of Records	Direction	Distance (mi/ft)	Elev/Diff (ft)	Site	DB
<a href="#">401</a>	1 of 3	S	0.42 / 2,201.48	5,436.95 / 433	Dick Howe 155 Commerce St Broomfield 80020 CO	LST
<div><div><div>Facility ID: 12787</div><div>Event ID:</div><div>Facility Name(OPS): Dick Howe</div><div>Facility Type(OPS): Non-Retail</div><div>Fac Category(OPS): Other</div><div>Address(OPS): 155 Commerce St</div><div>City(OPS): Broomfield</div><div>Zip Code(OPS): 80020</div><div>County(OPS): Broomfield</div><div>State(OPS): CO</div><div>Lat Long(OPS): 39.915427 -105.090012</div><div>Fac Name(COSTIS): Dick Howe</div><div>Address (COSTIS): 155 Commerce St&lt;br&gt;Broomfield 80020</div><div>County (COSTIS): Broomfield</div><div>Original Source: Colorado Storage Tank Information System (COSTIS) (As of 18 October, 2021); Colorado Department of Labor and Employment (CDLE); Oil &amp; Public Safety(OPS) Regulated Storage Tanks; OPS Petroleum Release Events in Colorado - Petroleum Release Events</div></div><div><div>Owner ID: 16138</div><div>Owner Name: Howe; Dick</div></div></div>						
<div>Events (CDLE) (As of 17 January, 2023)</div> <div><div><div>Event ID: 2978</div><div>Alt Event ID: 9100725-1</div><div>Status: Closed</div><div>UST Tank Count: 0</div><div>AST Tank Count: 0</div><div>Source of Release:</div><div>Cause of Release:</div><div>Confirm Rel Dt: 5/5/1994</div><div>Site Name: Dick Howe</div><div>Loc Addr:</div><div>Loc Addr2:</div><div>Loc Addr3:</div><div>Aka Name:</div><div>Aka Loc Addr:</div></div><div><div>Proj. Closure Date:</div><div>Category:</div><div>Sardonyx ID:</div><div>MTBE Classifica:</div><div>Sum of Reimbur Amt: 18545.57</div><div>Reviewer Full Name: Jennifer Steffes</div><div>Logged On: 5/5/1994</div><div>Logged By:</div></div></div>						
<div>Reimbursement Application (CDLE) (As of 17 January, 2023)</div> <div><div><div>Rap ID: RAP-4733</div><div>Protest ID:</div><div>Rap Status: Paid</div><div>Application Type: Original</div><div>User Group Name:</div><div>FPR Date: 6/15/2001</div><div>Protest Amount:</div><div>Payee: Richard Howe</div><div>Cap Status: Approved</div><div>Spec Cond:</div><div>Note: Colorado Department of Labor and Employment (CDLE)</div></div><div><div>Eligibil Type Desc: Property Owner</div><div>Rap Payee Type ID: Individual</div><div>Reimbursement Req: 19021.75</div><div>Total Reimburse: 18545.57</div><div>Max Amt Reduction:</div><div>PSTC Date: 6/15/2001</div></div></div>						
<div>Facility (CDLE) (As of 17 January, 2023)</div> <div><div><div>Owner Costis ID: OWN-16138</div><div>No of Active Tanks: 0</div><div>No of Metred Prod: 0</div></div><div><div>Type: Non-Retail</div><div>Facility Owner: Dick Howe</div></div></div>						



Map Key	Number of Records	Direction	Distance (mi/ft)	Elev/Diff (ft)	Site	DB
---------	-------------------	-----------	------------------	----------------	------	----

#### Events (COSTIS) (As of 18 October, 2021)

Event ID:	2978	Log Date:	5/5/1994
Process Status Name:	Closed		
Site Name:	Dick Howe		
Facility Name:	Dick Howe		
Address:	155 Commerce St Broomfield CO 80020		
Loc Address:	155 Commerce St Broomfield 80020		
Loc City:	Broomfield		
Loc County:	Boulder		

#### Reimbursement Application (COSTIS) (As of 18 October, 2021)

RAP ID:	4733	Event ID:	2978
Facility ID:	12787	PSTC Date:	6/15/2001
Payee Name:	Richard Howe		

#### OPS Regulated Storage Tanks

No of Tanks: 0

#### OPS Petroleum Release Events in Colorado - Petroleum Release Events

Event ID:	2978	Phone:	303-318-4357
Release No:	REL-001943	City:	Broomfield
Status:	Closed	Zip:	80020
Release Date:	5/5/1994	State:	CO
Closure Date:	9/8/1997	County:	Broomfield
NFA Type:	Pre-RBCA	Latitude:	39.915427
Release Cause:		Longitude:	-105.090012
Reimbursement Total:		Latitude Longitude:	39.915427, -105.090012
Contact:	Jennifer Steffes		
Release Source:			
Site Name:	Dick Howe		
Address:	155 Commerce St		
Email:	cdle_ops_public_record_center@state.co.us		
Link :	https://socgov18.force.com/s/release/a183h000003KVIJ		

<a href="#">401</a>	2 of 3	S	0.42 / 2,201.48	5,436.95 / 433	East of Sweden 155 Commerce Street Broomfield CO	SWF/LF
---------------------	--------	---	--------------------	-------------------	--	--------

Loc ID: BRM17

#### Facility Detail Info

Location ID:	BRM17
Facility Name:	East of Sweden
Location Address:	155 Commerce Street
City:	Broomfield
Zip:	80020
County Name:	BROOMFIELD
Latitude:	39.91526
Longitude:	-105.089561

#### Facility Map Info (REST)

Location ID:	BRM17
FID:	600
Primary AC:	Generator of Motor Vehicle and Trailer Waste Tires
Facility Name:	East of Sweden
Address:	155 Commerce Street



Map Key	Number of Records	Direction	Distance (mi/ft)	Elev/Diff (ft)	Site	DB
City:		Broomfield				
Zip:		80020				
County Name:		BROOMFIELD				
Latitude:		39.91526				
Longitude:		-105.089561				
Y:		39.91526000000018				
X:		-105.089561000002				
<b>Activity Info</b>						
Activity Type:		Generator of Motor Vehicle and Trailer Waste Tires				
Closure Units:		FALSE				
Post Closure Units:		FALSE				
Post Closure Ended:		FALSE				
Clean Closed Units:		FALSE				
<a href="#">401</a>	3 of 3	S	0.42 / 2,201.48	5,436.95 / 433	Dick Howe 155 Commerce St Broomfield CO 80020	LUST TRUST
Facility ID:		12787		Event ID:		2978
TtlAmtAppvdForReim :		18545.57		Release Date:		5/5/1994
UST Tank Count:		AST Tank count:				
County:		Broomfield				
<a href="#">402</a>	1 of 2	S	0.92 / 4,839.23	5,041.84 / 38	CHEMICAL HANDLING CORPORATION 11811 UPHAM ST BROOMFIELD CO 80020-2710	RCRA CORRACTS
EPA Handler ID:		COD982581050				
Gen Status Universe:		No Report				
Contact Name:		JAMES ROBERTSON				
Contact Address:		PO BOX 1325 , , BROOMFIELD , CO, 80038 , US				
Contact Phone No and Ext:		303-460-1000				
Contact Email:						
Contact Country:		US				
County Name:		JEFFERSON				
EPA Region:		08				
Land Type:		Other				
Receive Date:		19970407				
Location Latitude:		39.912205				
Location Longitude:		-105.078177				
<b>Event/Area Details</b>						
Area Name:		ENTIRE FACILITY				
Event Code:		CA100				
Corrective Action Event Descri:		INVESTIGATION IMPOSITION				
Actual Date of Event:		19911218				
Orig Sched Event Date:						
New Sched Event Date:						
Best Date:		19911218				
Groundwater Release Indicator:						
Soil Release Indicator:		Yes				
Air Release Indicator:						
Surface Waste Release Ind:						
Event Responsible Agency:		S				
Area Name:		ENTIRE FACILITY				
Event Code:		CA725YE				
Corrective Action Event Descri:		HUMAN EXPOSURES CONTROLLED DETERMINATION-YES, APPLICABLE AS OF THIS DATE				
Actual Date of Event:		19950630				



Map Key	Number of Records	Direction	Distance (mi/ft)	Elev/Diff (ft)	Site	DB
<hr/>						
Orig Sched Event Date:						
New Sched Event Date:						
Best Date:		19950630				
Groundwater Release Indicator:						
Soil Release Indicator:	Yes					
Air Release Indicator:						
Surface Waste Release Ind:						
Event Responsible Agency:	S					
Area Name:		ENTIRE FACILITY				
Event Code:		CA225YE				
Corrective Action Event Descri:		STABILIZATION MEASURES EVALUATION-FACILITY IS AMENABLE TO STABILIZATION				
Actual Date of Event:		19950419				
Orig Sched Event Date:						
New Sched Event Date:						
Best Date:		19950419				
Groundwater Release Indicator:						
Soil Release Indicator:	Yes					
Air Release Indicator:						
Surface Waste Release Ind:						
Event Responsible Agency:	S					
Area Name:		ENTIRE FACILITY				
Event Code:		CA750NO				
Corrective Action Event Descri:		RELEASE TO GW CONTROLLED DETERMINATION-FACILITY DOES NOT MEET DEFINITION				
Actual Date of Event:		19950630				
Orig Sched Event Date:						
New Sched Event Date:						
Best Date:		19950630				
Groundwater Release Indicator:						
Soil Release Indicator:	Yes					
Air Release Indicator:						
Surface Waste Release Ind:						
Event Responsible Agency:	S					
Area Name:		ENTIRE FACILITY				
Event Code:		CA050				
Corrective Action Event Descri:		RFA COMPLETED				
Actual Date of Event:		19910401				
Orig Sched Event Date:						
New Sched Event Date:						
Best Date:		19910401				
Groundwater Release Indicator:						
Soil Release Indicator:	Yes					
Air Release Indicator:						
Surface Waste Release Ind:						
Event Responsible Agency:	S					
Area Name:		ENTIRE FACILITY				
Event Code:		CA200				
Corrective Action Event Descri:		INVESTIGATION COMPLETE				
Actual Date of Event:		20050812				
Orig Sched Event Date:		20050630				
New Sched Event Date:						
Best Date:		20050812				
Groundwater Release Indicator:						
Soil Release Indicator:	Yes					
Air Release Indicator:						
Surface Waste Release Ind:						
Event Responsible Agency:	S					
Area Name:		ENTIRE FACILITY				
Event Code:		CA075HI				
Corrective Action Event Descri:		CA PRIORITIZATION-HIGH CA PRIORITY				
Actual Date of Event:		19911218				
Orig Sched Event Date:						
New Sched Event Date:						
Best Date:		19911218				
Groundwater Release Indicator:						



<b>Map Key</b>	<b>Number of Records</b>	<b>Direction</b>	<b>Distance (mi/ft)</b>	<b>Elev/Diff (ft)</b>	<b>Site</b>	<b>DB</b>
<b>Soil Release Indicator:</b>		Yes				
<b>Air Release Indicator:</b>						
<b>Surface Waste Release Ind:</b>						
<b>Event Responsible Agency:</b>		E				
<b>Area Name:</b>		ENTIRE FACILITY				
<b>Event Code:</b>		CA110				
<b>Corrective Action Event Descri:</b>		INVESTIGATION WORKPLAN RECEIVED				
<b>Actual Date of Event:</b>		20040721				
<b>Orig Sched Event Date:</b>						
<b>New Sched Event Date:</b>						
<b>Best Date:</b>		20040721				
<b>Groundwater Release Indicator:</b>						
<b>Soil Release Indicator:</b>		Yes				
<b>Air Release Indicator:</b>						
<b>Surface Waste Release Ind:</b>						
<b>Event Responsible Agency:</b>		S				
<b>Area Name:</b>		ENTIRE FACILITY				
<b>Event Code:</b>		CA999NF				
<b>Corrective Action Event Descri:</b>		CA PROCESS IS TERMINATED-NO FURTHER ACTION				
<b>Actual Date of Event:</b>		20050812				
<b>Orig Sched Event Date:</b>						
<b>New Sched Event Date:</b>						
<b>Best Date:</b>		20050812				
<b>Groundwater Release Indicator:</b>						
<b>Soil Release Indicator:</b>		Yes				
<b>Air Release Indicator:</b>						
<b>Surface Waste Release Ind:</b>						
<b>Event Responsible Agency:</b>		S				
<b>Area Name:</b>		ENTIRE FACILITY				
<b>Event Code:</b>		CA070YE				
<b>Corrective Action Event Descri:</b>		DETERMINATION OF NEED FOR AN INVESTIGATION-INVESTIGATION IS NECESSARY				
<b>Actual Date of Event:</b>		19910401				
<b>Orig Sched Event Date:</b>						
<b>New Sched Event Date:</b>						
<b>Best Date:</b>		19910401				
<b>Groundwater Release Indicator:</b>						
<b>Soil Release Indicator:</b>		Yes				
<b>Air Release Indicator:</b>						
<b>Surface Waste Release Ind:</b>						
<b>Event Responsible Agency:</b>		S				
<b>Area Name:</b>		ENTIRE FACILITY				
<b>Event Code:</b>		CA150				
<b>Corrective Action Event Descri:</b>		INVESTIGATION WORKPLAN APPROVED				
<b>Actual Date of Event:</b>		20040729				
<b>Orig Sched Event Date:</b>		20041231				
<b>New Sched Event Date:</b>						
<b>Best Date:</b>		20040729				
<b>Groundwater Release Indicator:</b>						
<b>Soil Release Indicator:</b>		Yes				
<b>Air Release Indicator:</b>						
<b>Surface Waste Release Ind:</b>						
<b>Event Responsible Agency:</b>		S				
<b>Area Name:</b>		ENTIRE FACILITY				
<b>Event Code:</b>		CA075ME				
<b>Corrective Action Event Descri:</b>		CA PRIORITIZATION-MEDIUM CA PRIORITY				
<b>Actual Date of Event:</b>		19971001				
<b>Orig Sched Event Date:</b>						
<b>New Sched Event Date:</b>						
<b>Best Date:</b>		19971001				
<b>Groundwater Release Indicator:</b>						
<b>Soil Release Indicator:</b>		Yes				
<b>Air Release Indicator:</b>						
<b>Surface Waste Release Ind:</b>						
<b>Event Responsible Agency:</b>		S				



Map Key	Number of Records	Direction	Distance (mi/ft)	Elev/Diff (ft)	Site	DB
---------	----------------------	-----------	---------------------	-------------------	------	----

**Area Name:** ENTIRE FACILITY  
**Event Code:** CA750YE  
**Corrective Action Event Descr:** RELEASE TO GW CONTROLLED DETERMINATION-YES, APPLICABLE AS OF THIS DATE  
**Actual Date of Event:** 20050812  
**Orig Sched Event Date:**  
**New Sched Event Date:**  
**Best Date:** 20050812  
**Groundwater Release Indicator:**  
**Soil Release Indicator:** Yes  
**Air Release Indicator:**  
**Surface Waste Release Ind:**  
**Event Responsible Agency:** S

**Area Name:** ENTIRE FACILITY  
**Event Code:** CA006AC  
**Corrective Action Event Descr:** AREA OF CONCERN  
**Actual Date of Event:** 19911223  
**Orig Sched Event Date:**  
**New Sched Event Date:**  
**Best Date:** 19911223  
**Groundwater Release Indicator:**  
**Soil Release Indicator:** Yes  
**Air Release Indicator:**  
**Surface Waste Release Ind:**  
**Event Responsible Agency:** S

**Area Name:** ENTIRE FACILITY  
**Event Code:** CA077H  
**Corrective Action Event Descr:** OVERALL CA RANK  
**Actual Date of Event:** 19911218  
**Orig Sched Event Date:**  
**New Sched Event Date:**  
**Best Date:** 19911218  
**Groundwater Release Indicator:**  
**Soil Release Indicator:** Yes  
**Air Release Indicator:**  
**Surface Waste Release Ind:**  
**Event Responsible Agency:** E

#### Violation/Evaluation Summary

**Note:** VIOLATION or UNDETERMINED: There are VIOLATION or UNDETERMINED details or records associated with this facility (EPA ID) in the Compliance Monitoring and Enforcement table dated Jan, 2023.

#### Violation Details

**Found Violation:** Yes  
**Citation:**  
**Violation Short Description:** TSD - Financial Requirements  
**Violation Type:** 264.H  
**Violation Determined Date:** 19910901  
**Scheduled Compliance Date:** 19911101  
**Return to Compliance:** Observed  
**Actual Return to Compl:** 19911030  
**Violation Responsible Agency:** State

#### Enforcement Details

**Enforcement Type:** 125  
**Enforcement Type Description:** NOTICE OF VIOLATION  
**Enforcement Action Date:** 19910910  
**Enf Disposition Status:**  
**Disposition Status Date:**  
**Enforcement Lead Agency:** State  
**Proposed Penalty Amount:**



Map Key	Number of Records	Direction	Distance (mi/ft)	Elev/Diff (ft)	Site	DB
---------	-------------------	-----------	------------------	----------------	------	----

Final Amount:

Paid Amount:

#### Violation Details

Found Violation:

Yes

Citation:

Violation Short Description:

Generators - General

Violation Type:

262.A

Violation Determined Date:

19910730

Scheduled Compliance Date:

Return to Compliance:

Observed

Actual Return to Compl:

19911223

Violation Responsible Agency:

State

#### Enforcement Details

Enforcement Type:

510

Enforcement Type Description:

INITIAL CIVIL JUDICIAL ACTION FOR COMPLIANCE AND/OR MONETARY PENALTY

Enforcement Action Date:

19911223

Enf Disposition Status:

Disposition Status Date:

Enforcement Lead Agency:

State

Proposed Penalty Amount:

Final Amount:

Paid Amount:

Enforcement Type:

125

Enforcement Type Description:

NOTICE OF VIOLATION

Enforcement Action Date:

19910730

Enf Disposition Status:

Disposition Status Date:

Enforcement Lead Agency:

State

Proposed Penalty Amount:

Final Amount:

Paid Amount:

Enforcement Type:

210

Enforcement Type Description:

INITIAL 3008(A) COMPLIANCE

Enforcement Action Date:

19911223

Enf Disposition Status:

Disposition Status Date:

Enforcement Lead Agency:

State

Proposed Penalty Amount:

Final Amount:

Paid Amount:

Enforcement Type:

620

Enforcement Type Description:

FINAL CIVIL JUDICIAL ACTION FOR IMMINENT AND SUBSTANTIAL ENDANGERMENT

Enforcement Action Date:

19921231

Enf Disposition Status:

Disposition Status Date:

Enforcement Lead Agency:

State

Proposed Penalty Amount:

Final Amount:

Paid Amount:

Enforcement Type:

310

Enforcement Type Description:

FINAL 3008(A) COMPLIANCE ORDER

Enforcement Action Date:

19920127

Enf Disposition Status:

Disposition Status Date:

Enforcement Lead Agency:

State

Proposed Penalty Amount:

Final Amount:

Paid Amount:



Map Key	Number of Records	Direction	Distance (mi/ft)	Elev/Diff (ft)	Site	DB
---------	----------------------	-----------	---------------------	-------------------	------	----

#### Violation Details

**Found Violation:** Yes  
**Citation:**  
**Violation Short Description:** TSD - General  
**Violation Type:** 264.A  
**Violation Determined Date:** 19900820  
**Scheduled Compliance Date:**  
**Return to Compliance:** Observed  
**Actual Return to Compl:** 19910206  
**Violation Responsible Agency:** State

#### Enforcement Details

**Enforcement Type:** 610  
**Enforcement Type Description:** FINAL CIVIL JUDICIAL ACTION FOR COMPLIANCE AND/OR MONETARY PENALTY  
**Enforcement Action Date:** 19910301  
**Enf Disposition Status:**  
**Disposition Status Date:**  
**Enforcement Lead Agency:** State  
**Proposed Penalty Amount:**  
**Final Amount:**  
**Paid Amount:**

**Enforcement Type:** 510  
**Enforcement Type Description:** INITIAL CIVIL JUDICIAL ACTION FOR COMPLIANCE AND/OR MONETARY PENALTY  
**Enforcement Action Date:** 19900915  
**Enf Disposition Status:**  
**Disposition Status Date:**  
**Enforcement Lead Agency:** State  
**Proposed Penalty Amount:**  
**Final Amount:**  
**Paid Amount:**

**Enforcement Type:** 210  
**Enforcement Type Description:** INITIAL 3008(A) COMPLIANCE  
**Enforcement Action Date:** 19900830  
**Enf Disposition Status:**  
**Disposition Status Date:**  
**Enforcement Lead Agency:** State  
**Proposed Penalty Amount:**  
**Final Amount:**  
**Paid Amount:**

#### Violation Details

**Found Violation:** Yes  
**Citation:**  
**Violation Short Description:** Generators - General  
**Violation Type:** 262.A  
**Violation Determined Date:** 19911204  
**Scheduled Compliance Date:** 19921231  
**Return to Compliance:** Observed  
**Actual Return to Compl:** 19921231  
**Violation Responsible Agency:** State

#### Enforcement Details

**Enforcement Type:** 620  
**Enforcement Type Description:** FINAL CIVIL JUDICIAL ACTION FOR IMMINENT AND SUBSTANTIAL ENDANGERMENT  
**Enforcement Action Date:** 19921231  
**Enf Disposition Status:**  
**Disposition Status Date:**  
**Enforcement Lead Agency:** State



Map Key	Number of Records	Direction	Distance (mi/ft)	Elev/Diff (ft)	Site	DB
---------	-------------------	-----------	------------------	----------------	------	----

Proposed Penalty Amount:  
Final Amount:  
Paid Amount:

#### Violation Details

Found Violation: Yes  
Citation:  
Violation Short Description: Generators - General  
Violation Type: 262.A  
Violation Determined Date: 19910731  
Scheduled Compliance Date:  
Return to Compliance: Observed  
Actual Return to Compl: 19911223  
Violation Responsible Agency: State

#### Enforcement Details

Enforcement Type: 620  
Enforcement Type Description: FINAL CIVIL JUDICIAL ACTION FOR IMMINENT AND SUBSTANTIAL ENDANGERMENT  
Enforcement Action Date: 19921231  
Enf Disposition Status:  
Disposition Status Date:  
Enforcement Lead Agency: State  
Proposed Penalty Amount:  
Final Amount:  
Paid Amount:

Enforcement Type: 125  
Enforcement Type Description: NOTICE OF VIOLATION  
Enforcement Action Date: 19910731  
Enf Disposition Status:  
Disposition Status Date:  
Enforcement Lead Agency: State  
Proposed Penalty Amount:  
Final Amount:  
Paid Amount:

Enforcement Type: 310  
Enforcement Type Description: FINAL 3008(A) COMPLIANCE ORDER  
Enforcement Action Date: 19920127  
Enf Disposition Status:  
Disposition Status Date:  
Enforcement Lead Agency: State  
Proposed Penalty Amount:  
Final Amount:  
Paid Amount:

Enforcement Type: 210  
Enforcement Type Description: INITIAL 3008(A) COMPLIANCE  
Enforcement Action Date: 19911223  
Enf Disposition Status:  
Disposition Status Date:  
Enforcement Lead Agency: State  
Proposed Penalty Amount:  
Final Amount:  
Paid Amount:

Enforcement Type: 510  
Enforcement Type Description: INITIAL CIVIL JUDICIAL ACTION FOR COMPLIANCE AND/OR MONETARY PENALTY  
Enforcement Action Date: 19911223  
Enf Disposition Status:  
Disposition Status Date:  
Enforcement Lead Agency: State  
Proposed Penalty Amount:  
Final Amount:  
Paid Amount:



Map Key	Number of Records	Direction	Distance (mi/ft)	Elev/Diff (ft)	Site	DB
---------	-------------------	-----------	------------------	----------------	------	----

#### Violation Details

**Found Violation:** Yes  
**Citation:**  
**Violation Short Description:** TSD - Financial Requirements  
**Violation Type:** 264.H  
**Violation Determined Date:** 19920420  
**Scheduled Compliance Date:**  
**Return to Compliance:** Observed  
**Actual Return to Compl:** 19930628  
**Violation Responsible Agency:** State

#### Violation Details

**Found Violation:** Yes  
**Citation:**  
**Violation Short Description:** TSD - General  
**Violation Type:** 264.A  
**Violation Determined Date:** 19920210  
**Scheduled Compliance Date:**  
**Return to Compliance:** Observed  
**Actual Return to Compl:** 19930628  
**Violation Responsible Agency:** State

#### Enforcement Details

**Enforcement Type:** 830  
**Enforcement Type Description:** RCRA TO CERCLA ADMINISTRATIVE REFERRAL  
**Enforcement Action Date:** 19920305  
**Enf Disposition Status:**  
**Disposition Status Date:**  
**Enforcement Lead Agency:** State  
**Proposed Penalty Amount:**  
**Final Amount:**  
**Paid Amount:**

#### Violation Details

**Found Violation:** Yes  
**Citation:**  
**Violation Short Description:** Generators - General  
**Violation Type:** 262.A  
**Violation Determined Date:** 19911223  
**Scheduled Compliance Date:**  
**Return to Compliance:** Observed  
**Actual Return to Compl:** 19921231  
**Violation Responsible Agency:** State

#### Enforcement Details

**Enforcement Type:** 510  
**Enforcement Type Description:** INITIAL CIVIL JUDICIAL ACTION FOR COMPLIANCE AND/OR MONETARY PENALTY  
**Enforcement Action Date:** 19911223  
**Enf Disposition Status:**  
**Disposition Status Date:**  
**Enforcement Lead Agency:** State  
**Proposed Penalty Amount:**  
**Final Amount:**  
**Paid Amount:**

**Enforcement Type:** 210  
**Enforcement Type Description:** INITIAL 3008(A) COMPLIANCE



<b>Map Key</b>	<b>Number of Records</b>	<b>Direction</b>	<b>Distance (mi/ft)</b>	<b>Elev/Diff (ft)</b>	<b>Site</b>	<b>DB</b>
<hr/>						
<b>Enforcement Action Date:</b>		19911223				
<b>Enf Disposition Status:</b>						
<b>Disposition Status Date:</b>						
<b>Enforcement Lead Agency:</b>		State				
<b>Proposed Penalty Amount:</b>						
<b>Final Amount:</b>						
<b>Paid Amount:</b>						
<b>Enforcement Type:</b>		111				
<b>Enforcement Type Description:</b>						
<b>Enforcement Action Date:</b>		19920128				
<b>Enf Disposition Status:</b>						
<b>Disposition Status Date:</b>						
<b>Enforcement Lead Agency:</b>		State				
<b>Proposed Penalty Amount:</b>						
<b>Final Amount:</b>						
<b>Paid Amount:</b>						
<b>Enforcement Type:</b>		310				
<b>Enforcement Type Description:</b>		FINAL 3008(A) COMPLIANCE ORDER				
<b>Enforcement Action Date:</b>		19920127				
<b>Enf Disposition Status:</b>						
<b>Disposition Status Date:</b>						
<b>Enforcement Lead Agency:</b>		State				
<b>Proposed Penalty Amount:</b>						
<b>Final Amount:</b>						
<b>Paid Amount:</b>						
 <b><u>Violation Details</u></b>						
<b>Found Violation:</b>		Yes				
<b>Citation:</b>						
<b>Violation Short Description:</b>		Generators - General				
<b>Violation Type:</b>		262.A				
<b>Violation Determined Date:</b>		19911205				
<b>Scheduled Compliance Date:</b>						
<b>Return to Compliance:</b>		Observed				
<b>Actual Return to Compl:</b>		19921231				
<b>Violation Responsible Agency:</b>		State				
 <b><u>Enforcement Details</u></b>						
<b>Enforcement Type:</b>		310				
<b>Enforcement Type Description:</b>		FINAL 3008(A) COMPLIANCE ORDER				
<b>Enforcement Action Date:</b>		19920127				
<b>Enf Disposition Status:</b>						
<b>Disposition Status Date:</b>						
<b>Enforcement Lead Agency:</b>		State				
<b>Proposed Penalty Amount:</b>						
<b>Final Amount:</b>						
<b>Paid Amount:</b>						
<b>Enforcement Type:</b>		210				
<b>Enforcement Type Description:</b>		INITIAL 3008(A) COMPLIANCE				
<b>Enforcement Action Date:</b>		19911223				
<b>Enf Disposition Status:</b>						
<b>Disposition Status Date:</b>						
<b>Enforcement Lead Agency:</b>		State				
<b>Proposed Penalty Amount:</b>						
<b>Final Amount:</b>						
<b>Paid Amount:</b>						
<b>Enforcement Type:</b>		510				
<b>Enforcement Type Description:</b>		INITIAL CIVIL JUDICIAL ACTION FOR COMPLIANCE AND/OR MONETARY PENALTY				
<b>Enforcement Action Date:</b>		19911223				
<b>Enf Disposition Status:</b>						
<b>Disposition Status Date:</b>						



Map Key	Number of Records	Direction	Distance (mi/ft)	Elev/Diff (ft)	Site	DB
---------	-------------------	-----------	------------------	----------------	------	----

Enforcement Lead Agency:	State
Proposed Penalty Amount:	
Final Amount:	
Paid Amount:	

**Violation Details**

Found Violation:	Yes
Citation:	
Violation Short Description:	Generators - General
Violation Type:	262.A
Violation Determined Date:	19911221
Scheduled Compliance Date:	
Return to Compliance:	Observed
Actual Return to Compl:	19921231
Violation Responsible Agency:	State

**Enforcement Details**

Enforcement Type:	210
Enforcement Type Description:	INITIAL 3008(A) COMPLIANCE
Enforcement Action Date:	19911223
Enf Disposition Status:	
Disposition Status Date:	
Enforcement Lead Agency:	State
Proposed Penalty Amount:	
Final Amount:	
Paid Amount:	

Enforcement Type:	510
Enforcement Type Description:	INITIAL CIVIL JUDICIAL ACTION FOR COMPLIANCE AND/OR MONETARY PENALTY
Enforcement Action Date:	19911223
Enf Disposition Status:	
Disposition Status Date:	
Enforcement Lead Agency:	State
Proposed Penalty Amount:	
Final Amount:	
Paid Amount:	

Enforcement Type:	310
Enforcement Type Description:	FINAL 3008(A) COMPLIANCE ORDER
Enforcement Action Date:	19920127
Enf Disposition Status:	
Disposition Status Date:	
Enforcement Lead Agency:	State
Proposed Penalty Amount:	
Final Amount:	
Paid Amount:	

**Violation Details**

Found Violation:	Yes
Citation:	
Violation Short Description:	Generators - General
Violation Type:	262.A
Violation Determined Date:	19911204
Scheduled Compliance Date:	
Return to Compliance:	Observed
Actual Return to Compl:	19921231
Violation Responsible Agency:	State

**Enforcement Details**

Enforcement Type:	510
-------------------	-----



Map Key	Number of Records	Direction	Distance (mi/ft)	Elev/Diff (ft)	Site	DB
---------	-------------------	-----------	------------------	----------------	------	----

Enforcement Type Description:	INITIAL CIVIL JUDICIAL ACTION FOR COMPLIANCE AND/OR MONETARY PENALTY				
Enforcement Action Date:	19911223				
Enf Disposition Status:					
Disposition Status Date:					
Enforcement Lead Agency:	State				
Proposed Penalty Amount:					
Final Amount:					
Paid Amount:					
Enforcement Type:	310				
Enforcement Type Description:	FINAL 3008(A) COMPLIANCE ORDER				
Enforcement Action Date:	19920127				
Enf Disposition Status:					
Disposition Status Date:					
Enforcement Lead Agency:	State				
Proposed Penalty Amount:					
Final Amount:					
Paid Amount:					
Enforcement Type:	210				
Enforcement Type Description:	INITIAL 3008(A) COMPLIANCE				
Enforcement Action Date:	19911223				
Enf Disposition Status:					
Disposition Status Date:					
Enforcement Lead Agency:	State				
Proposed Penalty Amount:					
Final Amount:					
Paid Amount:					

**Violation Details**

Found Violation:	Yes
Citation:	
Violation Short Description:	TSD - General
Violation Type:	264.A
Violation Determined Date:	19911015
Scheduled Compliance Date:	19921231
Return to Compliance:	Observed
Actual Return to Compl:	19921231
Violation Responsible Agency:	State

**Enforcement Details**

Enforcement Type:	620
Enforcement Type Description:	FINAL CIVIL JUDICIAL ACTION FOR IMMINENT AND SUBSTANTIAL ENDANGERMENT
Enforcement Action Date:	19921231
Enf Disposition Status:	
Disposition Status Date:	
Enforcement Lead Agency:	State
Proposed Penalty Amount:	
Final Amount:	
Paid Amount:	

**Violation Details**

Found Violation:	Yes
Citation:	
Violation Short Description:	Generators - General
Violation Type:	262.A
Violation Determined Date:	19911222
Scheduled Compliance Date:	
Return to Compliance:	Observed
Actual Return to Compl:	19921231
Violation Responsible Agency:	State



Map Key	Number of Records	Direction	Distance (mi/ft)	Elev/Diff (ft)	Site	DB
---------	----------------------	-----------	---------------------	-------------------	------	----

#### Enforcement Details

**Enforcement Type:** 510  
**Enforcement Type Description:** INITIAL CIVIL JUDICIAL ACTION FOR COMPLIANCE AND/OR MONETARY PENALTY  
**Enforcement Action Date:** 19911223  
**Enf Disposition Status:**  
**Disposition Status Date:**  
**Enforcement Lead Agency:** State  
**Proposed Penalty Amount:**  
**Final Amount:**  
**Paid Amount:**

**Enforcement Type:** 210  
**Enforcement Type Description:** INITIAL 3008(A) COMPLIANCE  
**Enforcement Action Date:** 19911223  
**Enf Disposition Status:**  
**Disposition Status Date:**  
**Enforcement Lead Agency:** State  
**Proposed Penalty Amount:**  
**Final Amount:**  
**Paid Amount:**

**Enforcement Type:** 310  
**Enforcement Type Description:** FINAL 3008(A) COMPLIANCE ORDER  
**Enforcement Action Date:** 19920127  
**Enf Disposition Status:**  
**Disposition Status Date:**  
**Enforcement Lead Agency:** State  
**Proposed Penalty Amount:**  
**Final Amount:**  
**Paid Amount:**

#### Violation Details

**Found Violation:** Yes  
**Citation:**  
**Violation Short Description:** TSD - General  
**Violation Type:** 264.A  
**Violation Determined Date:** 19920412  
**Scheduled Compliance Date:**  
**Return to Compliance:** Observed  
**Actual Return to Compl:** 19930628  
**Violation Responsible Agency:** State

#### Enforcement Details

**Enforcement Type:** 410  
**Enforcement Type Description:** REFERRAL TO ATTORNEY GENERAL  
**Enforcement Action Date:** 19920424  
**Enf Disposition Status:**  
**Disposition Status Date:**  
**Enforcement Lead Agency:** State  
**Proposed Penalty Amount:**  
**Final Amount:**  
**Paid Amount:**

**Enforcement Type:** 111  
**Enforcement Type Description:**  
**Enforcement Action Date:** 19920903  
**Enf Disposition Status:**  
**Disposition Status Date:**  
**Enforcement Lead Agency:** State  
**Proposed Penalty Amount:**  
**Final Amount:**  
**Paid Amount:**



Map Key	Number of Records	Direction	Distance (mi/ft)	Elev/Diff (ft)	Site	DB
Enforcement Type:		111				
Enforcement Type Description:						
Enforcement Action Date:		19920921				
Enf Disposition Status:						
Disposition Status Date:						
Enforcement Lead Agency:		State				
Proposed Penalty Amount:						
Final Amount:						
Paid Amount:						
Enforcement Type:		111				
Enforcement Type Description:						
Enforcement Action Date:		19920819				
Enf Disposition Status:						
Disposition Status Date:						
Enforcement Lead Agency:		State				
Proposed Penalty Amount:						
Final Amount:						
Paid Amount:						
Enforcement Type:		510				
Enforcement Type Description:		INITIAL CIVIL JUDICIAL ACTION FOR COMPLIANCE AND/OR MONETARY PENALTY				
Enforcement Action Date:		19921210				
Enf Disposition Status:						
Disposition Status Date:						
Enforcement Lead Agency:		State				
Proposed Penalty Amount:						
Final Amount:						
Paid Amount:						
Enforcement Type:		111				
Enforcement Type Description:						
Enforcement Action Date:		19921022				
Enf Disposition Status:						
Disposition Status Date:						
Enforcement Lead Agency:		State				
Proposed Penalty Amount:						
Final Amount:						
Paid Amount:						
Enforcement Type:		111				
Enforcement Type Description:						
Enforcement Action Date:		19921027				
Enf Disposition Status:						
Disposition Status Date:						
Enforcement Lead Agency:		State				
Proposed Penalty Amount:						
Final Amount:						
Paid Amount:						
Enforcement Type:		111				
Enforcement Type Description:						
Enforcement Action Date:		19920720				
Enf Disposition Status:						
Disposition Status Date:						
Enforcement Lead Agency:		State				
Proposed Penalty Amount:						
Final Amount:						
Paid Amount:						
Enforcement Type:		111				
Enforcement Type Description:						
Enforcement Action Date:		19930204				
Enf Disposition Status:						
Disposition Status Date:						
Enforcement Lead Agency:		State				
Proposed Penalty Amount:						
Final Amount:						
Paid Amount:						



Map Key	Number of Records	Direction	Distance (mi/ft)	Elev/Diff (ft)	Site	DB
<hr/>						
<b>Enforcement Type:</b>		111				
<b>Enforcement Type Description:</b>						
<b>Enforcement Action Date:</b>		19921106				
<b>Enf Disposition Status:</b>						
<b>Disposition Status Date:</b>						
<b>Enforcement Lead Agency:</b>		State				
<b>Proposed Penalty Amount:</b>						
<b>Final Amount:</b>						
<b>Paid Amount:</b>						
<b>Enforcement Type:</b>		620				
<b>Enforcement Type Description:</b>		FINAL CIVIL JUDICIAL ACTION FOR IMMINENT AND SUBSTANTIAL ENDANGERMENT				
<b>Enforcement Action Date:</b>		19920416				
<b>Enf Disposition Status:</b>						
<b>Disposition Status Date:</b>						
<b>Enforcement Lead Agency:</b>		State				
<b>Proposed Penalty Amount:</b>						
<b>Final Amount:</b>						
<b>Paid Amount:</b>						
<b>Enforcement Type:</b>		111				
<b>Enforcement Type Description:</b>						
<b>Enforcement Action Date:</b>		19930310				
<b>Enf Disposition Status:</b>						
<b>Disposition Status Date:</b>						
<b>Enforcement Lead Agency:</b>		State				
<b>Proposed Penalty Amount:</b>						
<b>Final Amount:</b>						
<b>Paid Amount:</b>						
<b>Enforcement Type:</b>		111				
<b>Enforcement Type Description:</b>						
<b>Enforcement Action Date:</b>		19920423				
<b>Enf Disposition Status:</b>						
<b>Disposition Status Date:</b>						
<b>Enforcement Lead Agency:</b>		State				
<b>Proposed Penalty Amount:</b>						
<b>Final Amount:</b>						
<b>Paid Amount:</b>						
<b><u>Violation Details</u></b>						
<b>Found Violation:</b>		Yes				
<b>Citation:</b>						
<b>Violation Short Description:</b>		Generators - General				
<b>Violation Type:</b>		262.A				
<b>Violation Determined Date:</b>		19911223				
<b>Scheduled Compliance Date:</b>		19921231				
<b>Return to Compliance:</b>		Observed				
<b>Actual Return to Compl:</b>		19921231				
<b>Violation Responsible Agency:</b>		State				
<b><u>Enforcement Details</u></b>						
<b>Enforcement Type:</b>		620				
<b>Enforcement Type Description:</b>		FINAL CIVIL JUDICIAL ACTION FOR IMMINENT AND SUBSTANTIAL ENDANGERMENT				
<b>Enforcement Action Date:</b>		19921231				
<b>Enf Disposition Status:</b>						
<b>Disposition Status Date:</b>						
<b>Enforcement Lead Agency:</b>		State				
<b>Proposed Penalty Amount:</b>						
<b>Final Amount:</b>						
<b>Paid Amount:</b>						



Map Key	Number of Records	Direction	Distance (mi/ft)	Elev/Diff (ft)	Site	DB
---------	-------------------	-----------	------------------	----------------	------	----

#### Violation Details

**Found Violation:** Yes  
**Citation:**  
**Violation Short Description:** TSD - Financial Requirements  
**Violation Type:** 264.H  
**Violation Determined Date:** 19920420  
**Scheduled Compliance Date:** 19920510  
**Return to Compliance:** Observed  
**Actual Return to Compl:** 19930628  
**Violation Responsible Agency:** State

#### Enforcement Details

**Enforcement Type:** 125  
**Enforcement Type Description:** NOTICE OF VIOLATION  
**Enforcement Action Date:** 19920421  
**Enf Disposition Status:**  
**Disposition Status Date:**  
**Enforcement Lead Agency:** State  
**Proposed Penalty Amount:**  
**Final Amount:**  
**Paid Amount:**

#### Violation Details

**Found Violation:** Yes  
**Citation:**  
**Violation Short Description:** Generators - General  
**Violation Type:** 262.A  
**Violation Determined Date:** 19911129  
**Scheduled Compliance Date:** 19921231  
**Return to Compliance:** Observed  
**Actual Return to Compl:** 19921231  
**Violation Responsible Agency:** State

#### Enforcement Details

**Enforcement Type:** 620  
**Enforcement Type Description:** FINAL CIVIL JUDICIAL ACTION FOR IMMINENT AND SUBSTANTIAL ENDANGERMENT  
**Enforcement Action Date:** 19921231  
**Enf Disposition Status:**  
**Disposition Status Date:**  
**Enforcement Lead Agency:** State  
**Proposed Penalty Amount:**  
**Final Amount:**  
**Paid Amount:**

#### Violation Details

**Found Violation:** Yes  
**Citation:**  
**Violation Short Description:** Generators - General  
**Violation Type:** 262.A  
**Violation Determined Date:** 19911221  
**Scheduled Compliance Date:** 19921231  
**Return to Compliance:** Observed  
**Actual Return to Compl:** 19921231  
**Violation Responsible Agency:** State

#### Enforcement Details

**Enforcement Type:** 620



Map Key	Number of Records	Direction	Distance (mi/ft)	Elev/Diff (ft)	Site	DB
<b>Enforcement Type Description:</b> FINAL CIVIL JUDICIAL ACTION FOR IMMINENT AND SUBSTANTIAL ENDANGERMENT						
<b>Enforcement Action Date:</b> 19921231						
<b>Enf Disposition Status:</b>						
<b>Disposition Status Date:</b>						
<b>Enforcement Lead Agency:</b> State						
<b>Proposed Penalty Amount:</b>						
<b>Final Amount:</b>						
<b>Paid Amount:</b>						
<b><u>Violation Details</u></b>						
<b>Found Violation:</b> Yes						
<b>Citation:</b>						
<b>Violation Short Description:</b> LDR - General						
<b>Violation Type:</b> 268.A						
<b>Violation Determined Date:</b> 19911125						
<b>Scheduled Compliance Date:</b>						
<b>Return to Compliance:</b> Unverifiable						
<b>Actual Return to Compl:</b> 19920820						
<b>Violation Responsible Agency:</b> EPA						
<b><u>Violation Details</u></b>						
<b>Found Violation:</b> Yes						
<b>Citation:</b>						
<b>Violation Short Description:</b> Generators - General						
<b>Violation Type:</b> 262.A						
<b>Violation Determined Date:</b> 19911015						
<b>Scheduled Compliance Date:</b> 19921231						
<b>Return to Compliance:</b> Observed						
<b>Actual Return to Compl:</b> 19921231						
<b>Violation Responsible Agency:</b> State						
<b><u>Enforcement Details</u></b>						
<b>Enforcement Type:</b> 620						
<b>Enforcement Type Description:</b> FINAL CIVIL JUDICIAL ACTION FOR IMMINENT AND SUBSTANTIAL ENDANGERMENT						
<b>Enforcement Action Date:</b> 19921231						
<b>Enf Disposition Status:</b>						
<b>Disposition Status Date:</b>						
<b>Enforcement Lead Agency:</b> State						
<b>Proposed Penalty Amount:</b>						
<b>Final Amount:</b>						
<b>Paid Amount:</b>						
<b><u>Violation Details</u></b>						
<b>Found Violation:</b> Yes						
<b>Citation:</b>						
<b>Violation Short Description:</b> Generators - General						
<b>Violation Type:</b> 262.A						
<b>Violation Determined Date:</b> 19911129						
<b>Scheduled Compliance Date:</b>						
<b>Return to Compliance:</b> Observed						
<b>Actual Return to Compl:</b> 19921231						
<b>Violation Responsible Agency:</b> State						
<b><u>Enforcement Details</u></b>						
<b>Enforcement Type:</b> 510						
<b>Enforcement Type Description:</b> INITIAL CIVIL JUDICIAL ACTION FOR COMPLIANCE AND/OR MONETARY PENALTY						
<b>Enforcement Action Date:</b> 19911223						
<b>Enf Disposition Status:</b>						



Map Key	Number of Records	Direction	Distance (mi/ft)	Elev/Diff (ft)	Site	DB
<hr/>						
Disposition Status Date:						
Enforcement Lead Agency:		State				
Proposed Penalty Amount:						
Final Amount:						
Paid Amount:						
Enforcement Type:		310				
Enforcement Type Description:		FINAL 3008(A) COMPLIANCE ORDER				
Enforcement Action Date:		19920127				
Enf Disposition Status:						
Disposition Status Date:						
Enforcement Lead Agency:		State				
Proposed Penalty Amount:						
Final Amount:						
Paid Amount:						
Enforcement Type:		210				
Enforcement Type Description:		INITIAL 3008(A) COMPLIANCE				
Enforcement Action Date:		19911223				
Enf Disposition Status:						
Disposition Status Date:						
Enforcement Lead Agency:		State				
Proposed Penalty Amount:						
Final Amount:						
Paid Amount:						
<u>Violation Details</u>						
Found Violation:		Yes				
Citation:						
Violation Short Description:		TSD - Manifest/Records/Reporting				
Violation Type:		264.E				
Violation Determined Date:		19911125				
Scheduled Compliance Date:						
Return to Compliance:		Unverifiable				
Actual Return to Compl:		19920820				
Violation Responsible Agency:		EPA				
<u>Violation Details</u>						
Found Violation:		Yes				
Citation:						
Violation Short Description:		Generators - General				
Violation Type:		262.A				
Violation Determined Date:		19911015				
Scheduled Compliance Date:						
Return to Compliance:		Observed				
Actual Return to Compl:		19921231				
Violation Responsible Agency:		State				
<u>Enforcement Details</u>						
Enforcement Type:		210				
Enforcement Type Description:		INITIAL 3008(A) COMPLIANCE				
Enforcement Action Date:		19911223				
Enf Disposition Status:						
Disposition Status Date:						
Enforcement Lead Agency:		State				
Proposed Penalty Amount:						
Final Amount:						
Paid Amount:						
Enforcement Type:		310				
Enforcement Type Description:		FINAL 3008(A) COMPLIANCE ORDER				
Enforcement Action Date:		19920127				



Map Key	Number of Records	Direction	Distance (mi/ft)	Elev/Diff (ft)	Site	DB
<hr/>						
<b>Enf Disposition Status:</b>						
<b>Disposition Status Date:</b>						
<b>Enforcement Lead Agency:</b>		State				
<b>Proposed Penalty Amount:</b>						
<b>Final Amount:</b>						
<b>Paid Amount:</b>						
<b>Enforcement Type:</b>		510				
<b>Enforcement Type Description:</b>		INITIAL CIVIL JUDICIAL ACTION FOR COMPLIANCE AND/OR MONETARY PENALTY				
<b>Enforcement Action Date:</b>		19911223				
<b>Enf Disposition Status:</b>						
<b>Disposition Status Date:</b>						
<b>Enforcement Lead Agency:</b>		State				
<b>Proposed Penalty Amount:</b>						
<b>Final Amount:</b>						
<b>Paid Amount:</b>						
<b><u>Violation Details</u></b>						
<b>Found Violation:</b>		Yes				
<b>Citation:</b>						
<b>Violation Short Description:</b>		TSD - General				
<b>Violation Type:</b>		264.A				
<b>Violation Determined Date:</b>		19920225				
<b>Scheduled Compliance Date:</b>		19931231				
<b>Return to Compliance:</b>		Observed				
<b>Actual Return to Compl:</b>		19930628				
<b>Violation Responsible Agency:</b>		State				
<b><u>Enforcement Details</u></b>						
<b>Enforcement Type:</b>		111				
<b>Enforcement Type Description:</b>						
<b>Enforcement Action Date:</b>		19920306				
<b>Enf Disposition Status:</b>						
<b>Disposition Status Date:</b>						
<b>Enforcement Lead Agency:</b>		State				
<b>Proposed Penalty Amount:</b>						
<b>Final Amount:</b>						
<b>Paid Amount:</b>						
<b><u>Violation Details</u></b>						
<b>Found Violation:</b>		Yes				
<b>Citation:</b>						
<b>Violation Short Description:</b>		Generators - General				
<b>Violation Type:</b>		262.A				
<b>Violation Determined Date:</b>		19911222				
<b>Scheduled Compliance Date:</b>		19921231				
<b>Return to Compliance:</b>		Observed				
<b>Actual Return to Compl:</b>		19921231				
<b>Violation Responsible Agency:</b>		State				
<b><u>Enforcement Details</u></b>						
<b>Enforcement Type:</b>		620				
<b>Enforcement Type Description:</b>		FINAL CIVIL JUDICIAL ACTION FOR IMMINENT AND SUBSTANTIAL ENDANGERMENT				
<b>Enforcement Action Date:</b>		19921231				
<b>Enf Disposition Status:</b>						
<b>Disposition Status Date:</b>						
<b>Enforcement Lead Agency:</b>		State				
<b>Proposed Penalty Amount:</b>						
<b>Final Amount:</b>						
<b>Paid Amount:</b>						



Map Key	Number of Records	Direction	Distance (mi/ft)	Elev/Diff (ft)	Site	DB
---------	----------------------	-----------	---------------------	-------------------	------	----

#### Violation Details

**Found Violation:** Yes  
**Citation:**  
**Violation Short Description:** TSD - General  
**Violation Type:** 264.A  
**Violation Determined Date:** 19911015  
**Scheduled Compliance Date:**  
**Return to Compliance:** Observed  
**Actual Return to Compl:** 19921231  
**Violation Responsible Agency:** State

#### Enforcement Details

**Enforcement Type:** 310  
**Enforcement Type Description:** FINAL 3008(A) COMPLIANCE ORDER  
**Enforcement Action Date:** 19920127  
**Enf Disposition Status:**  
**Disposition Status Date:**  
**Enforcement Lead Agency:** State  
**Proposed Penalty Amount:**  
**Final Amount:**  
**Paid Amount:**

**Enforcement Type:** 510  
**Enforcement Type Description:** INITIAL CIVIL JUDICIAL ACTION FOR COMPLIANCE AND/OR MONETARY PENALTY  
**Enforcement Action Date:** 19911223  
**Enf Disposition Status:**  
**Disposition Status Date:**  
**Enforcement Lead Agency:** State  
**Proposed Penalty Amount:**  
**Final Amount:**  
**Paid Amount:**

**Enforcement Type:** 210  
**Enforcement Type Description:** INITIAL 3008(A) COMPLIANCE  
**Enforcement Action Date:** 19911223  
**Enf Disposition Status:**  
**Disposition Status Date:**  
**Enforcement Lead Agency:** State  
**Proposed Penalty Amount:**  
**Final Amount:**  
**Paid Amount:**

#### Violation Details

**Found Violation:** Yes  
**Citation:**  
**Violation Short Description:** TSD - General  
**Violation Type:** 264.A  
**Violation Determined Date:** 19920412  
**Scheduled Compliance Date:** 19931231  
**Return to Compliance:** Observed  
**Actual Return to Compl:** 19930628  
**Violation Responsible Agency:** State

#### Enforcement Details

**Enforcement Type:** 111  
**Enforcement Type Description:**  
**Enforcement Action Date:** 19930407  
**Enf Disposition Status:**  
**Disposition Status Date:**



<b>Map Key</b>	<b>Number of Records</b>	<b>Direction</b>	<b>Distance (mi/ft)</b>	<b>Elev/Diff (ft)</b>	<b>Site</b>	<b>DB</b>
<b>Enforcement Lead Agency:</b> <b>Proposed Penalty Amount:</b> <b>Final Amount:</b> <b>Paid Amount:</b>		State				
<b><u>Violation Details</u></b>						
<b>Found Violation:</b>		Yes				
<b>Citation:</b>						
<b>Violation Short Description:</b>		Generators - General				
<b>Violation Type:</b>		262.A				
<b>Violation Determined Date:</b>		19910615				
<b>Scheduled Compliance Date:</b>						
<b>Return to Compliance:</b>		Observed				
<b>Actual Return to Compl:</b>		19911223				
<b>Violation Responsible Agency:</b>		State				
<b><u>Enforcement Details</u></b>						
<b>Enforcement Type:</b>		125				
<b>Enforcement Type Description:</b>		NOTICE OF VIOLATION				
<b>Enforcement Action Date:</b>		19910605				
<b>Enf Disposition Status:</b>						
<b>Disposition Status Date:</b>						
<b>Enforcement Lead Agency:</b>		State				
<b>Proposed Penalty Amount:</b>						
<b>Final Amount:</b>						
<b>Paid Amount:</b>						
<b>Enforcement Type:</b>		620				
<b>Enforcement Type Description:</b>		FINAL CIVIL JUDICIAL ACTION FOR IMMINENT AND SUBSTANTIAL ENDANGERMENT				
<b>Enforcement Action Date:</b>		19921231				
<b>Enf Disposition Status:</b>						
<b>Disposition Status Date:</b>						
<b>Enforcement Lead Agency:</b>		State				
<b>Proposed Penalty Amount:</b>						
<b>Final Amount:</b>						
<b>Paid Amount:</b>						
<b>Enforcement Type:</b>		510				
<b>Enforcement Type Description:</b>		INITIAL CIVIL JUDICIAL ACTION FOR COMPLIANCE AND/OR MONETARY PENALTY				
<b>Enforcement Action Date:</b>		19911223				
<b>Enf Disposition Status:</b>						
<b>Disposition Status Date:</b>						
<b>Enforcement Lead Agency:</b>		State				
<b>Proposed Penalty Amount:</b>						
<b>Final Amount:</b>						
<b>Paid Amount:</b>						
<b>Enforcement Type:</b>		310				
<b>Enforcement Type Description:</b>		FINAL 3008(A) COMPLIANCE ORDER				
<b>Enforcement Action Date:</b>		19920127				
<b>Enf Disposition Status:</b>						
<b>Disposition Status Date:</b>						
<b>Enforcement Lead Agency:</b>		State				
<b>Proposed Penalty Amount:</b>						
<b>Final Amount:</b>						
<b>Paid Amount:</b>						
<b>Enforcement Type:</b>		210				
<b>Enforcement Type Description:</b>		INITIAL 3008(A) COMPLIANCE				
<b>Enforcement Action Date:</b>		19911223				
<b>Enf Disposition Status:</b>						
<b>Disposition Status Date:</b>						
<b>Enforcement Lead Agency:</b>		State				
<b>Proposed Penalty Amount:</b>						
<b>Final Amount:</b>						



Map Key	Number of Records	Direction	Distance (mi/ft)	Elev/Diff (ft)	Site	DB
---------	----------------------	-----------	---------------------	-------------------	------	----

**Paid Amount:**

**Violation Details**

**Found Violation:** Yes  
**Citation:**  
**Violation Short Description:** TSD - Financial Requirements  
**Violation Type:** 264.H  
**Violation Determined Date:** 19910501  
**Scheduled Compliance Date:** 19910801  
**Return to Compliance:** Observed  
**Actual Return to Compl:** 19911030  
**Violation Responsible Agency:** State

**Enforcement Details**

**Enforcement Type:** 120  
**Enforcement Type Description:** WRITTEN INFORMAL  
**Enforcement Action Date:** 19910621  
**Enf Disposition Status:**  
**Disposition Status Date:**  
**Enforcement Lead Agency:** State  
**Proposed Penalty Amount:**  
**Final Amount:**  
**Paid Amount:**

**Violation Details**

**Found Violation:** Yes  
**Citation:**  
**Violation Short Description:** Generators - General  
**Violation Type:** 262.A  
**Violation Determined Date:** 19911205  
**Scheduled Compliance Date:** 19921231  
**Return to Compliance:** Observed  
**Actual Return to Compl:** 19921231  
**Violation Responsible Agency:** State

**Enforcement Details**

**Enforcement Type:** 620  
**Enforcement Type Description:** FINAL CIVIL JUDICIAL ACTION FOR IMMINENT AND SUBSTANTIAL ENDANGERMENT  
**Enforcement Action Date:** 19921231  
**Enf Disposition Status:**  
**Disposition Status Date:**  
**Enforcement Lead Agency:** State  
**Proposed Penalty Amount:**  
**Final Amount:**  
**Paid Amount:**

**Evaluation Details**

**Evaluation Start Date:** 19910615  
**Evaluation Type Description:** SIGNIFICANT NON-COMPLIER  
**Violation Short Description:** Generators - General  
**Return to Compliance Date:** 19911223  
**Evaluation Agency:** State  
  
**Evaluation Start Date:** 20000419  
**Evaluation Type Description:** COMPLIANCE EVALUATION INSPECTION ON-SITE  
**Violation Short Description:**  
**Return to Compliance Date:**  
**Evaluation Agency:** State



<b>Map Key</b>	<b>Number of Records</b>	<b>Direction</b>	<b>Distance (mi/ft)</b>	<b>Elev/Diff (ft)</b>	<b>Site</b>	<b>DB</b>
<b>Evaluation Start Date:</b>		19930423				
<b>Evaluation Type Description:</b>		NON-FINANCIAL RECORD REVIEW				
<b>Violation Short Description:</b>						
<b>Return to Compliance Date:</b>						
<b>Evaluation Agency:</b>		State				
<b>Evaluation Start Date:</b>		19910912				
<b>Evaluation Type Description:</b>		COMPLIANCE EVALUATION INSPECTION ON-SITE				
<b>Violation Short Description:</b>		TSD - General				
<b>Return to Compliance Date:</b>		19921231				
<b>Evaluation Agency:</b>		State				
<b>Evaluation Start Date:</b>		19911125				
<b>Evaluation Type Description:</b>		CASE DEVELOPMENT INSPECTION				
<b>Violation Short Description:</b>		TSD - Manifest/Records/Reporting				
<b>Return to Compliance Date:</b>		19920820				
<b>Evaluation Agency:</b>		EPA				
<b>Evaluation Start Date:</b>		19930509				
<b>Evaluation Type Description:</b>		NON-FINANCIAL RECORD REVIEW				
<b>Violation Short Description:</b>						
<b>Return to Compliance Date:</b>						
<b>Evaluation Agency:</b>		State				
<b>Evaluation Start Date:</b>		19920210				
<b>Evaluation Type Description:</b>		SIGNIFICANT NON-COMPLIER				
<b>Violation Short Description:</b>		TSD - General				
<b>Return to Compliance Date:</b>		19930628				
<b>Evaluation Agency:</b>		State				
<b>Evaluation Start Date:</b>		19930628				
<b>Evaluation Type Description:</b>		NOT A SIGNIFICANT NON-COMPLIER				
<b>Violation Short Description:</b>						
<b>Return to Compliance Date:</b>						
<b>Evaluation Agency:</b>		State				
<b>Evaluation Start Date:</b>		19911221				
<b>Evaluation Type Description:</b>		SIGNIFICANT NON-COMPLIER				
<b>Violation Short Description:</b>		TSD - General				
<b>Return to Compliance Date:</b>		19930628				
<b>Evaluation Agency:</b>		State				
<b>Evaluation Start Date:</b>		19930602				
<b>Evaluation Type Description:</b>		NON-FINANCIAL RECORD REVIEW				
<b>Violation Short Description:</b>						
<b>Return to Compliance Date:</b>						
<b>Evaluation Agency:</b>		State				
<b>Evaluation Start Date:</b>		19911222				
<b>Evaluation Type Description:</b>		SIGNIFICANT NON-COMPLIER				
<b>Violation Short Description:</b>		TSD - General				
<b>Return to Compliance Date:</b>		19930628				
<b>Evaluation Agency:</b>		State				
<b>Evaluation Start Date:</b>		19911029				
<b>Evaluation Type Description:</b>		COMPLIANCE EVALUATION INSPECTION ON-SITE				
<b>Violation Short Description:</b>		LDR - General				
<b>Return to Compliance Date:</b>		19920820				
<b>Evaluation Agency:</b>		EPA				
<b>Evaluation Start Date:</b>		19920412				
<b>Evaluation Type Description:</b>		SIGNIFICANT NON-COMPLIER				
<b>Violation Short Description:</b>		TSD - General				
<b>Return to Compliance Date:</b>		19930628				
<b>Evaluation Agency:</b>		State				
<b>Evaluation Start Date:</b>		19911129				
<b>Evaluation Type Description:</b>		SIGNIFICANT NON-COMPLIER				



<b>Map Key</b>	<b>Number of Records</b>	<b>Direction</b>	<b>Distance (mi/ft)</b>	<b>Elev/Diff (ft)</b>	<b>Site</b>	<b>DB</b>
<b>Violation Short Description:</b>		Generators - General				
<b>Return to Compliance Date:</b>		19921231				
<b>Evaluation Agency:</b>		State				
<b>Evaluation Start Date:</b>		19911221				
<b>Evaluation Type Description:</b>		SIGNIFICANT NON-COMPLIER				
<b>Violation Short Description:</b>		Generators - General				
<b>Return to Compliance Date:</b>		19921231				
<b>Evaluation Agency:</b>		State				
<b>Evaluation Start Date:</b>		19920820				
<b>Evaluation Type Description:</b>		COMPLIANCE EVALUATION INSPECTION ON-SITE				
<b>Violation Short Description:</b>						
<b>Return to Compliance Date:</b>						
<b>Evaluation Agency:</b>		State				
<b>Evaluation Start Date:</b>		19920125				
<b>Evaluation Type Description:</b>		COMPLIANCE EVALUATION INSPECTION ON-SITE				
<b>Violation Short Description:</b>		TSD - General				
<b>Return to Compliance Date:</b>		19930628				
<b>Evaluation Agency:</b>		State				
<b>Evaluation Start Date:</b>		19911223				
<b>Evaluation Type Description:</b>		SIGNIFICANT NON-COMPLIER				
<b>Violation Short Description:</b>		TSD - General				
<b>Return to Compliance Date:</b>		19930628				
<b>Evaluation Agency:</b>		State				
<b>Evaluation Start Date:</b>		19911015				
<b>Evaluation Type Description:</b>		SIGNIFICANT NON-COMPLIER				
<b>Violation Short Description:</b>		TSD - General				
<b>Return to Compliance Date:</b>		19921231				
<b>Evaluation Agency:</b>		State				
<b>Evaluation Start Date:</b>		19920312				
<b>Evaluation Type Description:</b>		COMPLIANCE EVALUATION INSPECTION ON-SITE				
<b>Violation Short Description:</b>		TSD - General				
<b>Return to Compliance Date:</b>		19930628				
<b>Evaluation Agency:</b>		State				
<b>Evaluation Start Date:</b>		19920225				
<b>Evaluation Type Description:</b>		SIGNIFICANT NON-COMPLIER				
<b>Violation Short Description:</b>		TSD - Financial Requirements				
<b>Return to Compliance Date:</b>		19930628				
<b>Evaluation Agency:</b>		State				
<b>Evaluation Start Date:</b>		19910731				
<b>Evaluation Type Description:</b>		CASE DEVELOPMENT INSPECTION				
<b>Violation Short Description:</b>		Generators - General				
<b>Return to Compliance Date:</b>		19911223				
<b>Evaluation Agency:</b>		State				
<b>Evaluation Start Date:</b>		19911205				
<b>Evaluation Type Description:</b>		SIGNIFICANT NON-COMPLIER				
<b>Violation Short Description:</b>		Generators - General				
<b>Return to Compliance Date:</b>		19921231				
<b>Evaluation Agency:</b>		State				
<b>Evaluation Start Date:</b>		19921231				
<b>Evaluation Type Description:</b>		NOT A SIGNIFICANT NON-COMPLIER				
<b>Violation Short Description:</b>						
<b>Return to Compliance Date:</b>						
<b>Evaluation Agency:</b>		State				
<b>Evaluation Start Date:</b>		19911125				
<b>Evaluation Type Description:</b>		COMPLIANCE EVALUATION INSPECTION ON-SITE				
<b>Violation Short Description:</b>		TSD - General				
<b>Return to Compliance Date:</b>		19930628				
<b>Evaluation Agency:</b>		State				



<b>Map Key</b>	<b>Number of Records</b>	<b>Direction</b>	<b>Distance (mi/ft)</b>	<b>Elev/Diff (ft)</b>	<b>Site</b>	<b>DB</b>
<b>Evaluation Start Date:</b>		19900205				
<b>Evaluation Type Description:</b>		COMPLIANCE EVALUATION INSPECTION ON-SITE				
<b>Violation Short Description:</b>						
<b>Return to Compliance Date:</b>						
<b>Evaluation Agency:</b>		State				
<b>Evaluation Start Date:</b>		19911129				
<b>Evaluation Type Description:</b>		SIGNIFICANT NON-COMPLIER				
<b>Violation Short Description:</b>		TSD - General				
<b>Return to Compliance Date:</b>		19930628				
<b>Evaluation Agency:</b>		State				
<b>Evaluation Start Date:</b>		19911105				
<b>Evaluation Type Description:</b>		COMPLIANCE EVALUATION INSPECTION ON-SITE				
<b>Violation Short Description:</b>		Generators - General				
<b>Return to Compliance Date:</b>		19921231				
<b>Evaluation Agency:</b>		State				
<b>Evaluation Start Date:</b>		19930506				
<b>Evaluation Type Description:</b>		NON-FINANCIAL RECORD REVIEW				
<b>Violation Short Description:</b>						
<b>Return to Compliance Date:</b>						
<b>Evaluation Agency:</b>		State				
<b>Evaluation Start Date:</b>		19910820				
<b>Evaluation Type Description:</b>		COMPLIANCE EVALUATION INSPECTION ON-SITE				
<b>Violation Short Description:</b>		Generators - General				
<b>Return to Compliance Date:</b>		19921231				
<b>Evaluation Agency:</b>		State				
<b>Evaluation Start Date:</b>		20050812				
<b>Evaluation Type Description:</b>		FOCUSED COMPLIANCE INSPECTION				
<b>Violation Short Description:</b>						
<b>Return to Compliance Date:</b>						
<b>Evaluation Agency:</b>		State				
<b>Evaluation Start Date:</b>		19911223				
<b>Evaluation Type Description:</b>		NOT A SIGNIFICANT NON-COMPLIER				
<b>Violation Short Description:</b>						
<b>Return to Compliance Date:</b>						
<b>Evaluation Agency:</b>		State				
<b>Evaluation Start Date:</b>		19911223				
<b>Evaluation Type Description:</b>		SIGNIFICANT NON-COMPLIER				
<b>Violation Short Description:</b>		Generators - General				
<b>Return to Compliance Date:</b>		19921231				
<b>Evaluation Agency:</b>		State				
<b>Evaluation Start Date:</b>		19911030				
<b>Evaluation Type Description:</b>		FINANCIAL RECORD REVIEW				
<b>Violation Short Description:</b>		TSD - Financial Requirements				
<b>Return to Compliance Date:</b>		19911030				
<b>Evaluation Agency:</b>		State				
<b>Evaluation Start Date:</b>		19910724				
<b>Evaluation Type Description:</b>		COMPLIANCE EVALUATION INSPECTION ON-SITE				
<b>Violation Short Description:</b>		Generators - General				
<b>Return to Compliance Date:</b>		19911223				
<b>Evaluation Agency:</b>		State				
<b>Evaluation Start Date:</b>		19911125				
<b>Evaluation Type Description:</b>		COMPLIANCE EVALUATION INSPECTION ON-SITE				
<b>Violation Short Description:</b>		Generators - General				
<b>Return to Compliance Date:</b>		19921231				
<b>Evaluation Agency:</b>		State				
<b>Evaluation Start Date:</b>		19900820				
<b>Evaluation Type Description:</b>		COMPLIANCE EVALUATION INSPECTION ON-SITE				



<b>Map Key</b>	<b>Number of Records</b>	<b>Direction</b>	<b>Distance (mi/ft)</b>	<b>Elev/Diff (ft)</b>	<b>Site</b>	<b>DB</b>
<b>Violation Short Description:</b> <b>Return to Compliance Date:</b> <b>Evaluation Agency:</b>		TSD - General 19910206 State				
<b>Evaluation Start Date:</b> <b>Evaluation Type Description:</b> <b>Violation Short Description:</b> <b>Return to Compliance Date:</b> <b>Evaluation Agency:</b>		19911029 COMPLIANCE EVALUATION INSPECTION ON-SITE Generators - General 19921231 State				
<b>Evaluation Start Date:</b> <b>Evaluation Type Description:</b> <b>Violation Short Description:</b> <b>Return to Compliance Date:</b> <b>Evaluation Agency:</b>		19920420 SIGNIFICANT NON-COMPLIER TSD - General 19930628 State				
<b>Evaluation Start Date:</b> <b>Evaluation Type Description:</b> <b>Violation Short Description:</b> <b>Return to Compliance Date:</b> <b>Evaluation Agency:</b>		19910813 FINANCIAL RECORD REVIEW TSD - Financial Requirements 19911030 State				
<b>Evaluation Start Date:</b> <b>Evaluation Type Description:</b> <b>Violation Short Description:</b> <b>Return to Compliance Date:</b> <b>Evaluation Agency:</b>		20000419 CORRECTIVE ACTION COMPLIANCE EVALUATION  State				
<b>Evaluation Start Date:</b> <b>Evaluation Type Description:</b> <b>Violation Short Description:</b> <b>Return to Compliance Date:</b> <b>Evaluation Agency:</b>		19890926 FINANCIAL RECORD REVIEW  State				
<b>Evaluation Start Date:</b> <b>Evaluation Type Description:</b> <b>Violation Short Description:</b> <b>Return to Compliance Date:</b> <b>Evaluation Agency:</b>		19911205 SIGNIFICANT NON-COMPLIER TSD - General 19930628 State				
<b>Evaluation Start Date:</b> <b>Evaluation Type Description:</b> <b>Violation Short Description:</b> <b>Return to Compliance Date:</b> <b>Evaluation Agency:</b>		19910603 COMPLIANCE EVALUATION INSPECTION ON-SITE Generators - General 19911223 State				
<b>Evaluation Start Date:</b> <b>Evaluation Type Description:</b> <b>Violation Short Description:</b> <b>Return to Compliance Date:</b> <b>Evaluation Agency:</b>		19910730 SIGNIFICANT NON-COMPLIER Generators - General 19911223 State				
<b>Evaluation Start Date:</b> <b>Evaluation Type Description:</b> <b>Violation Short Description:</b> <b>Return to Compliance Date:</b> <b>Evaluation Agency:</b>		19910520 COMPLIANCE EVALUATION INSPECTION ON-SITE Generators - General 19911223 State				
<b>Evaluation Start Date:</b> <b>Evaluation Type Description:</b> <b>Violation Short Description:</b> <b>Return to Compliance Date:</b> <b>Evaluation Agency:</b>		19911029 COMPLIANCE EVALUATION INSPECTION ON-SITE TSD - Manifest/Records/Reporting 19920820 EPA				
<b>Evaluation Start Date:</b> <b>Evaluation Type Description:</b> <b>Violation Short Description:</b> <b>Return to Compliance Date:</b> <b>Evaluation Agency:</b>		19930519 NON-FINANCIAL RECORD REVIEW  State				



<b>Map Key</b>	<b>Number of Records</b>	<b>Direction</b>	<b>Distance (mi/ft)</b>	<b>Elev/Diff (ft)</b>	<b>Site</b>	<b>DB</b>
<b>Evaluation Start Date:</b>		19910312				
<b>Evaluation Type Description:</b>		FINANCIAL RECORD REVIEW				
<b>Violation Short Description:</b>		TSD - Financial Requirements				
<b>Return to Compliance Date:</b>		19911030				
<b>Evaluation Agency:</b>		State				
<b>Evaluation Start Date:</b>		19911204				
<b>Evaluation Type Description:</b>		SIGNIFICANT NON-COMPLIER				
<b>Violation Short Description:</b>		Generators - General				
<b>Return to Compliance Date:</b>		19921231				
<b>Evaluation Agency:</b>		State				
<b>Evaluation Start Date:</b>		19910731				
<b>Evaluation Type Description:</b>		SIGNIFICANT NON-COMPLIER				
<b>Violation Short Description:</b>		Generators - General				
<b>Return to Compliance Date:</b>		19911223				
<b>Evaluation Agency:</b>		State				
<b>Evaluation Start Date:</b>		19911222				
<b>Evaluation Type Description:</b>		SIGNIFICANT NON-COMPLIER				
<b>Violation Short Description:</b>		Generators - General				
<b>Return to Compliance Date:</b>		19921231				
<b>Evaluation Agency:</b>		State				
<b>Evaluation Start Date:</b>		19911204				
<b>Evaluation Type Description:</b>		SIGNIFICANT NON-COMPLIER				
<b>Violation Short Description:</b>		TSD - General				
<b>Return to Compliance Date:</b>		19930628				
<b>Evaluation Agency:</b>		State				
<b>Evaluation Start Date:</b>		19911121				
<b>Evaluation Type Description:</b>		COMPLIANCE EVALUATION INSPECTION ON-SITE				
<b>Violation Short Description:</b>		Generators - General				
<b>Return to Compliance Date:</b>		19921231				
<b>Evaluation Agency:</b>		State				
<b>Evaluation Start Date:</b>		19911104				
<b>Evaluation Type Description:</b>		COMPLIANCE EVALUATION INSPECTION ON-SITE				
<b>Violation Short Description:</b>		Generators - General				
<b>Return to Compliance Date:</b>		19921231				
<b>Evaluation Agency:</b>		State				
<b>Evaluation Start Date:</b>		19920306				
<b>Evaluation Type Description:</b>		FINANCIAL RECORD REVIEW				
<b>Violation Short Description:</b>		TSD - Financial Requirements				
<b>Return to Compliance Date:</b>		19930628				
<b>Evaluation Agency:</b>		State				
<b>Evaluation Start Date:</b>		19911122				
<b>Evaluation Type Description:</b>		CASE DEVELOPMENT INSPECTION				
<b>Violation Short Description:</b>		Generators - General				
<b>Return to Compliance Date:</b>		19921231				
<b>Evaluation Agency:</b>		State				
<b>Evaluation Start Date:</b>		19911125				
<b>Evaluation Type Description:</b>		CASE DEVELOPMENT INSPECTION				
<b>Violation Short Description:</b>		LDR - General				
<b>Return to Compliance Date:</b>		19920820				
<b>Evaluation Agency:</b>		EPA				
<b>Evaluation Start Date:</b>		19950926				
<b>Evaluation Type Description:</b>		CORRECTIVE ACTION COMPLIANCE EVALUATION				
<b>Violation Short Description:</b>						
<b>Return to Compliance Date:</b>						
<b>Evaluation Agency:</b>		State				
<b>Evaluation Start Date:</b>		19930525				
<b>Evaluation Type Description:</b>		NON-FINANCIAL RECORD REVIEW				



Map Key	Number of Records	Direction	Distance (mi/ft)	Elev/Diff (ft)	Site	DB
---------	----------------------	-----------	---------------------	-------------------	------	----

<b>Violation Short Description:</b>	
<b>Return to Compliance Date:</b>	
<b>Evaluation Agency:</b>	State
<b>Evaluation Start Date:</b> 20040729	
<b>Evaluation Type Description:</b>	FOCUSED COMPLIANCE INSPECTION
<b>Violation Short Description:</b>	
<b>Return to Compliance Date:</b>	
<b>Evaluation Agency:</b>	State

**Handler Summary**

<b>Importer Activity:</b>	No
<b>Mixed Waste Generator:</b>	No
<b>Transporter Activity:</b>	No
<b>Transfer Facility:</b>	No
<b>Onsite Burner:</b>	No
<b>Smelting, Melting and Refining:</b>	No
<b>Underground Injection Control:</b>	No
<b>Commercial TSD:</b>	No
<b>Used Oil Transporter:</b>	No
<b>Used Oil Transfer Facility:</b>	No
<b>Used Oil Processor:</b>	No
<b>Used Oil Refiner:</b>	No
<b>Used Oil Burner:</b>	No
<b>Used Oil Market Burner:</b>	No
<b>Used Oil Spec Marketer:</b>	No

**Hazardous Waste Handler Details**

<b>Sequence No:</b>	1
<b>Receive Date:</b>	19900403
<b>Handler Name:</b>	CHEMICAL HANDLING CORPORATION
<b>Federal Waste Generator Code:</b>	N
<b>Generator Code Description:</b>	Not a Generator, Verified
<b>Source Type:</b>	Annual/Biennial Report

**Hazardous Waste Handler Details**

<b>Sequence No:</b>	1
<b>Receive Date:</b>	19970407
<b>Handler Name:</b>	CHEMICAL HANDLING CORPORATION
<b>Federal Waste Generator Code:</b>	N
<b>Generator Code Description:</b>	Not a Generator, Verified
<b>Source Type:</b>	Notification

**Waste Code Details**

<b>Hazardous Waste Code:</b>	U019
<b>Waste Code Description:</b>	BENZENE (I,T)
<b>Hazardous Waste Code:</b>	U031
<b>Waste Code Description:</b>	1-BUTANOL (I) (OR) N-BUTYL ALCOHOL (I)
<b>Hazardous Waste Code:</b>	U034
<b>Waste Code Description:</b>	ACETALDEHYDE, TRICHLORO- (OR) CHLORAL
<b>Hazardous Waste Code:</b>	U037
<b>Waste Code Description:</b>	BENZENE, CHLORO- (OR) CHLOROBENZENE
<b>Hazardous Waste Code:</b>	U039
<b>Waste Code Description:</b>	P-CHLORO-M-CRESOL (OR) PHENOL, 4-CHLORO-3-METHYL-
<b>Hazardous Waste Code:</b>	U044



<b>Map Key</b>	<b>Number of Records</b>	<b>Direction</b>	<b>Distance (mi/ft)</b>	<b>Elev/Diff (ft)</b>	<b>Site</b>	<b>DB</b>
<b>Waste Code Description:</b>		CHLOROFORM (OR) METHANE, TRICHLORO-				
<b>Hazardous Waste Code:</b>		U045				
<b>Waste Code Description:</b>		METHANE, CHLORO- (I,T) (OR) METHYL CHLORIDE (I,T)				
<b>Hazardous Waste Code:</b>		U046				
<b>Waste Code Description:</b>		CHLOROMETHYL METHYL ETHER (OR) METHANE, CHLOROMETHOXY-				
<b>Hazardous Waste Code:</b>		U048				
<b>Waste Code Description:</b>		O-CHLOROPHENOL (OR) PHENOL, 2-CHLORO-				
<b>Hazardous Waste Code:</b>		U051				
<b>Waste Code Description:</b>		CREOSOTE				
<b>Hazardous Waste Code:</b>		U052				
<b>Waste Code Description:</b>		CRESOL (CRESYLIC ACID) (OR) PHENOL, METHYL-				
<b>Hazardous Waste Code:</b>		U053				
<b>Waste Code Description:</b>		2-BUTENAL (OR) CROTONALDEHYDE				
<b>Hazardous Waste Code:</b>		U054				
<b>Waste Code Description:</b>		DESCRIPTION				
<b>Hazardous Waste Code:</b>		U056				
<b>Waste Code Description:</b>		BENZENE, HEXAHYDRO- (I) (OR) CYCLOHEXANE (I)				
<b>Hazardous Waste Code:</b>		U057				
<b>Waste Code Description:</b>		CYCLOHEXANONE (I)				
<b>Hazardous Waste Code:</b>		U061				
<b>Waste Code Description:</b>		BENZENE, 1,1'-(2,2,2-TRICHLOROETHYLIDENE)BIS[4-CHLORO- (OR) DDT				
<b>Hazardous Waste Code:</b>		U066				
<b>Waste Code Description:</b>		1,2-DIBROMO-3-CHLOROPROPANE (OR) PROPANE, 1,2-DIBROMO-3-CHLORO-				
<b>Hazardous Waste Code:</b>		U069				
<b>Waste Code Description:</b>		1,2-BENZENEDICARBOXYLIC ACID, DIBUTYL ESTER (OR) DIBUTYL PHTHALATE				
<b>Hazardous Waste Code:</b>		U070				
<b>Waste Code Description:</b>		BENZENE, 1,2-DICHLORO- (OR) O-DICHLOROBENZENE				
<b>Hazardous Waste Code:</b>		U071				
<b>Waste Code Description:</b>		BENZENE, 1,3-DICHLORO- (OR) M-DICHLOROBENZENE				
<b>Hazardous Waste Code:</b>		U072				
<b>Waste Code Description:</b>		BENZENE, 1,4-DICHLORO- (OR) P-DICHLOROBENZENE				
<b>Hazardous Waste Code:</b>		U074				
<b>Waste Code Description:</b>		1,4-DICHLORO-2-BUTENE (I,T) (OR) 2-BUTENE, 1,4-DICHLORO- (I,T)				
<b>Hazardous Waste Code:</b>		U075				
<b>Waste Code Description:</b>		DICHLORODIFLUOROMETHANE (OR) METHANE, DICHLORODIFLUORO-				
<b>Hazardous Waste Code:</b>		U076				
<b>Waste Code Description:</b>		ETHANE, 1,1-DICHLORO- (OR) ETHYLIDENE DICHLORIDE				
<b>Hazardous Waste Code:</b>		U077				
<b>Waste Code Description:</b>		ETHANE, 1,2-DICHLORO- (OR) ETHYLENE DICHLORIDE				
<b>Hazardous Waste Code:</b>		U078				
<b>Waste Code Description:</b>		1,1-DICHLOROETHYLENE (OR) ETHENE, 1,1-DICHLORO-				
<b>Hazardous Waste Code:</b>		U079				
<b>Waste Code Description:</b>		1,2-DICHLOROETHYLENE (OR) ETHENE, 1,2-DICHLORO-, (E)-				
<b>Hazardous Waste Code:</b>		U080				
<b>Waste Code Description:</b>		METHANE, DICHLORO- (OR) METHYLENE CHLORIDE				
<b>Hazardous Waste Code:</b>		U081				



<b>Map Key</b>	<b>Number of Records</b>	<b>Direction</b>	<b>Distance (mi/ft)</b>	<b>Elev/Diff (ft)</b>	<b>Site</b>	<b>DB</b>
<b>Waste Code Description:</b>		2,4-DICHLOROPHENOL (OR) PHENOL, 2,4-DICHLORO-				
<b>Hazardous Waste Code:</b>		U082				
<b>Waste Code Description:</b>		2,6-DICHLOROPHENOL (OR) PHENOL, 2,6-DICHLORO-				
<b>Hazardous Waste Code:</b>		U083				
<b>Waste Code Description:</b>		PROPANE, 1,2-DICHLORO- (OR) PROPYLENE DICHLORIDE				
<b>Hazardous Waste Code:</b>		U088				
<b>Waste Code Description:</b>		1,2-BENZENEDICARBOXYLIC ACID, DIETHYL ESTER (OR) DIETHYL PHTHALATE				
<b>Hazardous Waste Code:</b>		U089				
<b>Waste Code Description:</b>		DIETHYLSTILBESTEROL (OR) PHENOL, 4,4'-(1,2-DIETHYL-1,2-ETHENEDIYL)BIS, (E)-				
<b>Hazardous Waste Code:</b>		U101				
<b>Waste Code Description:</b>		2,4-DIMETHYLPHENOL (OR) PHENOL, 2,4-DIMETHYL-				
<b>Hazardous Waste Code:</b>		U108				
<b>Waste Code Description:</b>		1,4-DIETHYLENEOXIDE (OR) 1,4-DIOXANE				
<b>Hazardous Waste Code:</b>		U112				
<b>Waste Code Description:</b>		ACETIC ACID, ETHYL ESTER (I) (OR) ETHYL ACETATE (I)				
<b>Hazardous Waste Code:</b>		U117				
<b>Waste Code Description:</b>		ETHANE, 1,1'-OXYBIS-(I) (OR) ETHYL ETHER (I)				
<b>Hazardous Waste Code:</b>		U122				
<b>Waste Code Description:</b>		FORMALDEHYDE				
<b>Hazardous Waste Code:</b>		U124				
<b>Waste Code Description:</b>		FURAN (I) (OR) FURFURAN (I)				
<b>Hazardous Waste Code:</b>		U129				
<b>Waste Code Description:</b>		CYCLOHEXANE, 1,2,3,4,5,6-HEXACHLORO-, (1ALPHA, 2ALPHA, 3BETA, 4ALPHA, 5ALPHA, 6BETA)- (OR) LINDANE				
<b>Hazardous Waste Code:</b>		U132				
<b>Waste Code Description:</b>		HEXACHLOROPHENE (OR) PHENOL, 2,2'-METHYLENEBIS[3,4,6-TRICHLORO-				
<b>Hazardous Waste Code:</b>		U151				
<b>Waste Code Description:</b>		MERCURY				
<b>Hazardous Waste Code:</b>		U159				
<b>Waste Code Description:</b>		2-BUTANONE (I,T) (OR) METHYL ETHYL KETONE (MEK) (I,T)				
<b>Hazardous Waste Code:</b>		U160				
<b>Waste Code Description:</b>		2-BUTANONE, PEROXIDE (R,T) (OR) METHYL ETHYL KETONE PEROXIDE (R,T)				
<b>Hazardous Waste Code:</b>		U162				
<b>Waste Code Description:</b>		2-PROPENOIC ACID, 2-METHYL-, METHYL ESTER (I,T) (OR) METHYL METHACRYLATE (I,T)				
<b>Hazardous Waste Code:</b>		U183				
<b>Waste Code Description:</b>		BENZENE, PENTACHLORO- (OR) PENTACHLOROBENZENE				
<b>Hazardous Waste Code:</b>		U187				
<b>Waste Code Description:</b>		ACETAMIDE, N-(4-ETHOXYPHENYL)- (OR) PHENACETIN				
<b>Hazardous Waste Code:</b>		U190				
<b>Waste Code Description:</b>		1,3-ISOBENZOFURANDIONE (OR) PHTHALIC ANHYDRIDE				
<b>Hazardous Waste Code:</b>		U193				
<b>Waste Code Description:</b>		1,2-OXATHIOLANE, 2,2-DIOXIDE (OR) 1,3-PROPANE SULTONE				
<b>Hazardous Waste Code:</b>		U197				
<b>Waste Code Description:</b>		2,5-CYCLOHEXADIENE-1,4-DIONE (OR) P-BENZOQUINONE				
<b>Hazardous Waste Code:</b>		U203				
<b>Waste Code Description:</b>		1,3-BENZODIOXOLE, 5-(2-PROPENYL)- (OR) SAFROLE				



<b>Map Key</b>	<b>Number of Records</b>	<b>Direction</b>	<b>Distance (mi/ft)</b>	<b>Elev/Diff (ft)</b>	<b>Site</b>	<b>DB</b>
<b>Hazardous Waste Code:</b> <b>Waste Code Description:</b>		U209			1,1,2,2-TETRACHLOROETHANE (OR) ETHANE, 1,1,2,2-TETRACHLORO-	
<b>Hazardous Waste Code:</b> <b>Waste Code Description:</b>		U211			CARBON TETRACHLORIDE (OR) METHANE, TETRACHLORO-	
<b>Hazardous Waste Code:</b> <b>Waste Code Description:</b>		U213			FURAN, TETRAHYDRO-(I) (OR) TETRAHYDROFURAN (I)	
<b>Hazardous Waste Code:</b> <b>Waste Code Description:</b>		U221			BENZENEDIAMINE, AR-METHYL- (OR) TOLUENEDIAMINE	
<b>Hazardous Waste Code:</b> <b>Waste Code Description:</b>		U227			1,1,2-TRICHLOROETHANE (OR) ETHANE, 1,1,2-TRICHLORO-	
<b>Hazardous Waste Code:</b> <b>Waste Code Description:</b>		U239			BENZENE, DIMETHYL- (I,T) (OR) XYLENE (I)	
<b>Hazardous Waste Code:</b> <b>Waste Code Description:</b>		U170			P-NITROPHENOL (I,T) (OR) PHENOL, 4-NITRO-	
<b>Hazardous Waste Code:</b> <b>Waste Code Description:</b>		D002			CORROSIVE WASTE	
<b>Hazardous Waste Code:</b> <b>Waste Code Description:</b>		D004			ARSENIC	
<b>Hazardous Waste Code:</b> <b>Waste Code Description:</b>		D007			CHROMIUM	
<b>Hazardous Waste Code:</b> <b>Waste Code Description:</b>		D009			MERCURY	
<b>Hazardous Waste Code:</b> <b>Waste Code Description:</b>		D011			SILVER	
<b>Hazardous Waste Code:</b> <b>Waste Code Description:</b>		D012			ENDRIN (1,2,3,4,10,10-HEXACHLORO-1,7-EPOXY-1,4,4A,5,6,7,8,8A-OCTAHYDRO-1,4-ENDO, ENDO-5,8-DIMETH-ANO-NAPHTHALENE)	
<b>Hazardous Waste Code:</b> <b>Waste Code Description:</b>		D014			METHOXYCHLOR (1,1,1-TRICHLORO-2,2-BIS [P-METHOXYPHENYL] ETHANE)	
<b>Hazardous Waste Code:</b> <b>Waste Code Description:</b>		D018			BENZENE	
<b>Hazardous Waste Code:</b> <b>Waste Code Description:</b>		D020			CHLORDANE	
<b>Hazardous Waste Code:</b> <b>Waste Code Description:</b>		D022			CHLOROFORM	
<b>Hazardous Waste Code:</b> <b>Waste Code Description:</b>		D024			M-CRESOL	
<b>Hazardous Waste Code:</b> <b>Waste Code Description:</b>		D026			CRESOL	
<b>Hazardous Waste Code:</b> <b>Waste Code Description:</b>		D028			1,2-DICHLOROETHANE	
<b>Hazardous Waste Code:</b> <b>Waste Code Description:</b>		D030			2,4-DINITROTOLUENE	
<b>Hazardous Waste Code:</b> <b>Waste Code Description:</b>		D032			HEXACHLOROBENZENE	
<b>Hazardous Waste Code:</b> <b>Waste Code Description:</b>		D034			HEXACHLOROETHANE	



<b>Map Key</b>	<b>Number of Records</b>	<b>Direction</b>	<b>Distance (mi/ft)</b>	<b>Elev/Diff (ft)</b>	<b>Site</b>	<b>DB</b>
<b>Hazardous Waste Code: Waste Code Description:</b>		D035			METHYL ETHYL KETONE	
<b>Hazardous Waste Code: Waste Code Description:</b>		D037			PENTACHLOROPHENOL	
<b>Hazardous Waste Code: Waste Code Description:</b>		D039			TETRACHLOROETHYLENE	
<b>Hazardous Waste Code: Waste Code Description:</b>		D041			2,4,5-TRICHLOROPHENOL	
<b>Hazardous Waste Code: Waste Code Description:</b>		D043			VINYL CHLORIDE	
<b>Hazardous Waste Code: Waste Code Description:</b>		F002			THE FOLLOWING SPENT HALOGENATED SOLVENTS: TETRACHLOROETHYLENE, METHYLENE CHLORIDE, TRICHLOROETHYLENE, 1,1,1-TRICHLOROETHANE, CHLOROBENZENE, 1,1,2-TRICHLORO-1,2,2-TRIFLUOROETHANE, ORTHO-DICHLOROBENZENE, TRICHLOROFLUOROMETHANE, AND 1,1,2, TRICHLOROETHANE; ALL SPENT SOLVENT MIXTURES/BLENDS CONTAINING, BEFORE USE, A TOTAL OF TEN PERCENT OR MORE (BY VOLUME) OF ONE OR MORE OF THE ABOVE HALOGENATED SOLVENTS OR THOSE SOLVENTS LISTED IN F001, F004, AND F005; AND STILL BOTTOMS FROM THE RECOVERY OF THESE SPENT SOLVENTS AND SPENT SOLVENT MIXTURES.	
<b>Hazardous Waste Code: Waste Code Description:</b>		F004			THE FOLLOWING SPENT NONHALOGENATED SOLVENTS: CRESOLS, CRESYLIC ACID, AND NITROBENZENE; AND THE STILL BOTTOMS FROM THE RECOVERY OF THESE SOLVENTS; ALL SPENT SOLVENT MIXTURES/BLENDS CONTAINING, BEFORE USE, A TOTAL OF TEN PERCENT OR MORE (BY VOLUME) OF ONE OR MORE OF THE ABOVE NONHALOGENATED SOLVENTS OR THOSE SOLVENTS LISTED IN F001, F002, AND F005; AND STILL BOTTOMS FROM THE RECOVERY OF THESE SPENT SOLVENTS AND SPENT SOLVENT MIXTURES.	
<b>Hazardous Waste Code: Waste Code Description:</b>		F006			WASTEWATER TREATMENT SLUDGES FROM ELECTROPLATING OPERATIONS, EXCEPT FROM THE FOLLOWING PROCESSES: (1) SULFURIC ACID ANODIZING OF ALUMINUM; (2) TIN PLATING ON CARBON STEEL; (3) ZINC PLATING (SEGREGATED BASIS) ON CARBON STEEL; (4) ALUMINUM OR ZINC-ALUMINUM PLATING ON CARBON STEEL; (5) CLEANING/STRIPPING ASSOCIATED WITH TIN, ZINC, AND ALUMINUM PLATING ON CARBON STEEL; AND (6) CHEMICAL ETCHING AND MILLING OF ALUMINUM.	
<b>Hazardous Waste Code: Waste Code Description:</b>		F008			PLATING BATH RESIDUES FROM THE BOTTOM OF PLATING BATHS FROM ELECTROPLATING OPERATIONS IN WHICH CYANIDES ARE USED IN THE PROCESS.	
<b>Hazardous Waste Code: Waste Code Description:</b>		F010			QUENCHING BATH RESIDUES FROM OIL BATHS FROM METAL HEAT TREATING OPERATIONS IN WHICH CYANIDES ARE USED IN THE PROCESS.	
<b>Hazardous Waste Code: Waste Code Description:</b>		F012			QUENCHING WASTEWATER TREATMENT SLUDGES FROM METAL HEAT TREATING OPERATIONS IN WHICH CYANIDES ARE USED IN THE PROCESS.	
<b>Hazardous Waste Code: Waste Code Description:</b>		F019			WASTEWATER TREATMENT SLUDGES FROM THE CHEMICAL CONVERSION COATING OF ALUMINUM, EXCEPT FROM ZIRCONIUM PHOSPHATING IN ALUMINUM CAN WASHING WHEN SUCH PHOSPHATING IS AN EXCLUSIVE CONVERSION COATING PROCESS.	
<b>Hazardous Waste Code: Waste Code Description:</b>		K001			BOTTOM SEDIMENT SLUDGE FROM THE TREATMENT OF WASTEWATERS FROM WOOD PRESERVING PROCESSES THAT USE CREOSOTE AND/OR PENTACHLOROPHENOL.	
<b>Hazardous Waste Code: Waste Code Description:</b>		K014			BOTTOMS FROM THE ACETONITRILE PURIFICATION COLUMN IN THE PRODUCTION OF ACRYLONITRILE.	
<b>Hazardous Waste Code: Waste Code Description:</b>		K022			DISTILLATION BOTTOM TARS FROM THE PRODUCTION OF PHENOL/ACETONE FROM CUMENE.	
<b>Hazardous Waste Code: Waste Code Description:</b>		K024			DISTILLATION BOTTOMS FROM THE PRODUCTION OF PHTHALIC ANHYDRIDE FROM NAPHTHALENE.	



<b>Map Key</b>	<b>Number of Records</b>	<b>Direction</b>	<b>Distance (mi/ft)</b>	<b>Elev/Diff (ft)</b>	<b>Site</b>	<b>DB</b>
<b>Hazardous Waste Code:</b> <b>Waste Code Description:</b>		K029			WASTE FROM THE PRODUCT STEAM STRIPPER IN THE PRODUCTION OF 1,1,1-TRICHLOROETHANE.	
<b>Hazardous Waste Code:</b> <b>Waste Code Description:</b>		K044			WASTEWATER TREATMENT SLUDGES FROM THE MANUFACTURING AND PROCESSING OF EXPLOSIVES.	
<b>Hazardous Waste Code:</b> <b>Waste Code Description:</b>		K047			PINK/RED WATER FROM TNT OPERATIONS.	
<b>Hazardous Waste Code:</b> <b>Waste Code Description:</b>		K049			SLOP OIL EMULSION SOLIDS FROM THE PETROLEUM REFINING INDUSTRY.	
<b>Hazardous Waste Code:</b> <b>Waste Code Description:</b>		K051			API SEPARATOR SLUDGE FROM THE PETROLEUM REFINING INDUSTRY.	
<b>Hazardous Waste Code:</b> <b>Waste Code Description:</b>		K060			AMMONIA STILL LIME SLUDGE FROM COKING OPERATIONS.	
<b>Hazardous Waste Code:</b> <b>Waste Code Description:</b>		K061			EMISSION CONTROL DUST/SLUDGE FROM THE PRIMARY PRODUCTION OF STEEL IN ELECTRIC FURNACES.	
<b>Hazardous Waste Code:</b> <b>Waste Code Description:</b>		K083			DISTILLATION BOTTOMS FROM ANILINE PRODUCTION.	
<b>Hazardous Waste Code:</b> <b>Waste Code Description:</b>		K085			DISTILLATION OR FRACTIONATION COLUMN BOTTOMS FROM THE PRODUCTION OF CHLOROBENZENES.	
<b>Hazardous Waste Code:</b> <b>Waste Code Description:</b>		K087			DECANTER TANK TAR SLUDGE FROM COKING OPERATIONS.	
<b>Hazardous Waste Code:</b> <b>Waste Code Description:</b>		K094			DISTILLATION BOTTOMS FROM THE PRODUCTION OF PHTHALIC ANHYDRIDE FROM ORTHO-XYLENE.	
<b>Hazardous Waste Code:</b> <b>Waste Code Description:</b>		K096			HEAVY ENDS FROM THE HEAVY ENDS COLUMN FROM THE PRODUCTION OF 1,1,1-TRICHLOROETHANE.	
<b>Hazardous Waste Code:</b> <b>Waste Code Description:</b>		P003			2-PROPENAL (OR) ACROLEIN	
<b>Hazardous Waste Code:</b> <b>Waste Code Description:</b>		P005			2-PROPEN-1-OL (OR) ALLYL ALCOHOL	
<b>Hazardous Waste Code:</b> <b>Waste Code Description:</b>		P008			4-AMINOPYRIDINE (OR) 4-PYRIDINAMINE	
<b>Hazardous Waste Code:</b> <b>Waste Code Description:</b>		P011			ARSENIC OXIDE AS2O5 (OR) ARSENIC PENTOXIDE	
<b>Hazardous Waste Code:</b> <b>Waste Code Description:</b>		P013			BARIUM CYANIDE	
<b>Hazardous Waste Code:</b> <b>Waste Code Description:</b>		P014			BENZENETHIOL (OR) THIOPHENOL	
<b>Hazardous Waste Code:</b> <b>Waste Code Description:</b>		P016			DICHLOROMETHYL ETHER (OR) METHANE, OXYBIS[CHLORO-	
<b>Hazardous Waste Code:</b> <b>Waste Code Description:</b>		P018			BRUCINE (OR) STRYCHNIDIN-10-ONE, 2,3-DIMETHOXY-	
<b>Hazardous Waste Code:</b> <b>Waste Code Description:</b>		P022			CARBON DISULFIDE	
<b>Hazardous Waste Code:</b> <b>Waste Code Description:</b>		P023			ACETALDEHYDE, CHLORO- (OR) CHLOROACETALDEHYDE	



<b>Map Key</b>	<b>Number of Records</b>	<b>Direction</b>	<b>Distance (mi/ft)</b>	<b>Elev/Diff (ft)</b>	<b>Site</b>	<b>DB</b>
<b>Hazardous Waste Code:</b> <b>Waste Code Description:</b>		P024			BENZENAMINE, 4-CHLORO- (OR) P-CHLORANILINE	
<b>Hazardous Waste Code:</b> <b>Waste Code Description:</b>		P026			1-(O-CHLOROPHENYL)THIOUREA (OR) THIOUREA, (2-CHLOROPHENYL)-	
<b>Hazardous Waste Code:</b> <b>Waste Code Description:</b>		P027			3-CHLOROPROPIONITRILE (OR) PROPANENITRILE, 3-CHLORO-	
<b>Hazardous Waste Code:</b> <b>Waste Code Description:</b>		P028			BENZENE, (CHLOROMETHYL)- (OR) BENZYL CHLORIDE	
<b>Hazardous Waste Code:</b> <b>Waste Code Description:</b>		P029			COPPER CYANIDE (OR) COPPER CYANIDE CU(CN)	
<b>Hazardous Waste Code:</b> <b>Waste Code Description:</b>		P030			CYANIDES (SOLUBLE CYANIDE SALTS), NOT OTHERWISE SPECIFIED	
<b>Hazardous Waste Code:</b> <b>Waste Code Description:</b>		P034			2-CYCLOHEXYL-4,6-DINITROPHENOL (OR) PHENOL, 2-CYCLOHEXYL-4,6-DINITRO-	
<b>Hazardous Waste Code:</b> <b>Waste Code Description:</b>		P036			ARSONOUS DICHLORIDE, PHENYL- (OR) DICHLOROPHENYLARSINE	
<b>Hazardous Waste Code:</b> <b>Waste Code Description:</b>		P038			ARSINE, DIETHYL- (OR) DIETHYLARSINE	
<b>Hazardous Waste Code:</b> <b>Waste Code Description:</b>		P039			DISULFOTON (OR) PHOSPHORODITHIOIC ACID, O,O-DIETHYL S-[2-(ETHYLTHIO)ETHYL] ESTER	
<b>Hazardous Waste Code:</b> <b>Waste Code Description:</b>		P045			2-BUTANONE, 3,3-DIMETHYL-1-(METHYLTHIO)-, O-[METHYLAMINO)CARBONYL] OXIME (OR) THIOFANOX	
<b>Hazardous Waste Code:</b> <b>Waste Code Description:</b>		P049			DITHIOBIURET (OR) THIOIMIDODICARBONIC DIAMIDE [(H2N)C(S)]2NH	
<b>Hazardous Waste Code:</b> <b>Waste Code Description:</b>		P054			AZIRIDINE (OR) ETHYLENEIMINE	
<b>Hazardous Waste Code:</b> <b>Waste Code Description:</b>		P056			FLUORINE	
<b>Hazardous Waste Code:</b> <b>Waste Code Description:</b>		P057			ACETAMIDE, 2-FLUORO- (OR) FLUOROACETAMIDE	
<b>Hazardous Waste Code:</b> <b>Waste Code Description:</b>		P058			ACETIC ACID, FLUORO-, SODIUM SALT (OR) FLUOROACETIC ACID, SODIUM SALT	
<b>Hazardous Waste Code:</b> <b>Waste Code Description:</b>		P059			4,7-METHANO-1H-INDENE, 1,4,5,6,7,8,8-HEPTACHLORO-3A,4,7,7A-TETRAHYDRO- (OR) HEPTACHLOR	
<b>Hazardous Waste Code:</b> <b>Waste Code Description:</b>		P060			1,4,5,8-DIMETHANONAPHTHALENE, 1,2,3,4,10,10-HEXA-CHLORO-1,4,4A,5,8A,-HEXAHYDRO-, (1ALPHA, 4ALPHA, 4ABETA, 5BETA, 8BETA, 8ABETA)- (OR) ISODRIN	
<b>Hazardous Waste Code:</b> <b>Waste Code Description:</b>		P062			HEXAETHYL TETRAPHOSPHATE (OR) TETRAPHOSPHORIC ACID, HEXAETHYL ESTER	
<b>Hazardous Waste Code:</b> <b>Waste Code Description:</b>		P067			1,2-PROPYLENIMINE (OR) AZIRIDINE, 2-METHYL-	
<b>Hazardous Waste Code:</b> <b>Waste Code Description:</b>		P068			HYDRAZINE, METHYL- (OR) METHYL HYDRAZINE	
<b>Hazardous Waste Code:</b> <b>Waste Code Description:</b>		P069			2-METHYLLACTONITRILE (OR) PROPANENITRILE, 2-HYDROXY-2-METHYL-	
<b>Hazardous Waste Code:</b> <b>Waste Code Description:</b>		P070			ALDICARB (OR) PROPANAL, 2-METHYL-2-(METHYLTHIO)-, O-[(METHYLAMINO)CARBONYL]OXIME	



<b>Map Key</b>	<b>Number of Records</b>	<b>Direction</b>	<b>Distance (mi/ft)</b>	<b>Elev/Diff (ft)</b>	<b>Site</b>	<b>DB</b>
<b>Hazardous Waste Code: Waste Code Description:</b>		P071			METHYL PARATHION (OR) PHOSPHOROTHIOIC ACID, O,O,-DIMETHYL O-(4-NITROPHENYL) ESTER	
<b>Hazardous Waste Code: Waste Code Description:</b>		P072			ALPHA-NAPHTHYLTHIOUREA (OR) THIOUREA, 1-NAPHTHALENYL-	
<b>Hazardous Waste Code: Waste Code Description:</b>		P073			NICKEL CARBONYL (OR) NICKEL CARBONYL NI(CO)4, (T-4)-	
<b>Hazardous Waste Code: Waste Code Description:</b>		P074			NICKEL CYANIDE (OR) NICKEL CYANIDE NI(CN)2	
<b>Hazardous Waste Code: Waste Code Description:</b>		P075			NICOTINE, & SALTS (OR) PYRIDINE, 3-(1-METHYL-2-PYRROLIDINYL)-,(S)-, & SALTS	
<b>Hazardous Waste Code: Waste Code Description:</b>		P076			NITRIC OXIDE (OR) NITROGEN OXIDE NO	
<b>Hazardous Waste Code: Waste Code Description:</b>		P077			BENZENAMINE, 4-NITRO- (OR) P-NITROANILINE	
<b>Hazardous Waste Code: Waste Code Description:</b>		P078			NITROGEN DIOXIDE (OR) NITROGEN OXIDE NO2	
<b>Hazardous Waste Code: Waste Code Description:</b>		P082			METHANIMINE, N-METHYL-N-NITROSO- (OR) N-NITROSODIMETHYLAMINE	
<b>Hazardous Waste Code: Waste Code Description:</b>		P084			N-NITROSOMETHYLVINYLAMINE (OR) VINYLAMINE, N-METHYL-N-NITROSO-	
<b>Hazardous Waste Code: Waste Code Description:</b>		P085			DIPHOSPHORAMIDE, OCTAMETHYL- (OR) OCTAMETHYLPYROPHOSPHORAMIDE	
<b>Hazardous Waste Code: Waste Code Description:</b>		P089			PARATHION (OR) PHOSPHOROTHIOIC ACID, O,O-DIETHYL-O-(4-NITROPHENYL) ESTER	
<b>Hazardous Waste Code: Waste Code Description:</b>		P092			MERCURY, (ACETATO-O)PHENYL- (OR) PHENYLMERCURY ACETATE	
<b>Hazardous Waste Code: Waste Code Description:</b>		P093			PHENYLTHIOUREA (OR) THIOUREA, PHENYL-	
<b>Hazardous Waste Code: Waste Code Description:</b>		P094			PHORATE (OR) PHOSPHORODITHIOIC ACID, O,O-DIETHYL S-[(ETHYLTHIO)METHYL] ESTER	
<b>Hazardous Waste Code: Waste Code Description:</b>		P095			CARBONIC DICHLORIDE (OR) PHOSGENE	
<b>Hazardous Waste Code: Waste Code Description:</b>		P097			FAMPHUR (OR) PHOSPHOROTHIOIC ACID O-[4-[(DIMETHYLAMINO)SULFONYL]PHENYL] O,O-DIMETHYL ESTER	
<b>Hazardous Waste Code: Waste Code Description:</b>		P099			ARGENTATE (1-), BIS(CYANO-C)-, POTASSIUM (OR) POTASSIUM SILVER CYANIDE	
<b>Hazardous Waste Code: Waste Code Description:</b>		P102			2-PROPYN-1-OL (OR) PROPARGYL ALCOHOL	
<b>Hazardous Waste Code: Waste Code Description:</b>		P104			SILVER CYANIDE (OR) SILVER CYANIDE AG(CN)	
<b>Hazardous Waste Code: Waste Code Description:</b>		P105			SODIUM AZIDE	
<b>Hazardous Waste Code: Waste Code Description:</b>		P107			STRONTIUM SULFIDE SRS	
<b>Hazardous Waste Code:</b>		P109				



<b>Map Key</b>	<b>Number of Records</b>	<b>Direction</b>	<b>Distance (mi/ft)</b>	<b>Elev/Diff (ft)</b>	<b>Site</b>	<b>DB</b>
<b>Waste Code Description:</b>		TETRAETHYLDITHIOPYROPHOSPHATE (OR) THIODIPHOSPHORIC ACID, TETRAETHYL ESTER				
<b>Hazardous Waste Code:</b>		P113				
<b>Waste Code Description:</b>		THALLIC OXIDE (OR) THALLIUM OXIDE TL2O3				
<b>Hazardous Waste Code:</b>		P115				
<b>Waste Code Description:</b>		SULFURIC ACID, DITHALLIUM (1+) SALT (OR) THALLIUM(I) SULFATE				
<b>Hazardous Waste Code:</b>		P118				
<b>Waste Code Description:</b>		METHANETHIOL, TRICHLORO- (OR) TRICHLOROMETHANETHIOL				
<b>Hazardous Waste Code:</b>		P120				
<b>Waste Code Description:</b>		VANADIUM OXIDE V2O5 (OR) VANADIUM PENTOXIDE				
<b>Hazardous Waste Code:</b>		P121				
<b>Waste Code Description:</b>		ZINC CYANIDE (OR) ZINC CYANIDE ZN(CN)2				
<b>Hazardous Waste Code:</b>		P123				
<b>Waste Code Description:</b>		TOXAPHENE				
<b>Hazardous Waste Code:</b>		U001				
<b>Waste Code Description:</b>		ACETALDEHYDE (I) (OR) ETHANAL (I)				
<b>Hazardous Waste Code:</b>		U002				
<b>Waste Code Description:</b>		2-PROPANONE (I) (OR) ACETONE (I)				
<b>Hazardous Waste Code:</b>		U003				
<b>Waste Code Description:</b>		ACETONITRILE (I,T)				
<b>Hazardous Waste Code:</b>		U004				
<b>Waste Code Description:</b>		ACETOPHENONE (OR) ETHANONE, 1-PHENYL-				
<b>Hazardous Waste Code:</b>		U017				
<b>Waste Code Description:</b>		BENZAL CHLORIDE (OR) BENZENE, (DICHLOROMETHYL)-				
<b>Hazardous Waste Code:</b>		D000				
<b>Waste Code Description:</b>		DESCRIPTION				
<b>Hazardous Waste Code:</b>		F011				
<b>Waste Code Description:</b>		SPENT CYANIDE SOLUTIONS FROM SLAT BATH POT CLEANING FROM METAL HEAT TREATING OPERATIONS.				
<b>Hazardous Waste Code:</b>		F021				
<b>Waste Code Description:</b>		WASTES (EXCEPT WASTEWATER AND SPENT CARBON FROM HYDROGEN CHLORIDE PURIFICATION) FROM THE PRODUCTION OR MANUFACTURING USE (AS A REACTANT, CHEMICAL INTERMEDIATE, OR COMPONENT IN A FORMULATING PROCESS) OF PENTACHLOROPHENOL, OR OF INTERMEDIATES USED TO PRODUCE DERIVATIVES.				
<b>Hazardous Waste Code:</b>		K009				
<b>Waste Code Description:</b>		DISTILLATION BOTTOMS FROM THE PRODUCTION OF ACETALDEHYDE FROM ETHYLENE.				
<b>Hazardous Waste Code:</b>		K019				
<b>Waste Code Description:</b>		HEAVY ENDS FROM THE DISTILLATION OF ETHYLENE DICHLORIDE IN ETHYLENE DICHLORIDE PRODUCTION.				
<b>Hazardous Waste Code:</b>		K023				
<b>Waste Code Description:</b>		DISTILLATION LIGHT ENDS FROM THE PRODUCTION OF PHTHALIC ANHYDRIDE FROM NAPHTHALENE.				
<b>Hazardous Waste Code:</b>		K028				
<b>Waste Code Description:</b>		SPENT CATALYST FROM THE HYDROCHLORINATOR REACTOR IN THE PRODUCTION OF 1,1,1-TRICHLOROETHANE.				
<b>Hazardous Waste Code:</b>		K030				
<b>Waste Code Description:</b>		COLUMN BOTTOMS OR HEAVY ENDS FROM THE COMBINED PRODUCTION OF TRICHLOROETHYLENE AND PERCHLOROETHYLENE.				
<b>Hazardous Waste Code:</b>		K045				
<b>Waste Code Description:</b>		SPENT CARBON FROM THE TREATMENT OF WASTEWATER CONTAINING EXPLOSIVES.				



<b>Map Key</b>	<b>Number of Records</b>	<b>Direction</b>	<b>Distance (mi/ft)</b>	<b>Elev/Diff (ft)</b>	<b>Site</b>	<b>DB</b>
<b>Hazardous Waste Code:</b> <b>Waste Code Description:</b>		K048			DISSOLVED AIR FLOTATION (DAF) FLOAT FROM THE PETROLEUM REFINING INDUSTRY.	
<b>Hazardous Waste Code:</b> <b>Waste Code Description:</b>		K050			HEAT EXCHANGER BUNDLE CLEANING SLUDGE FROM THE PETROLEUM REFINING INDUSTRY.	
<b>Hazardous Waste Code:</b> <b>Waste Code Description:</b>		K052			TANK BOTTOMS (LEADED) FROM THE PETROLEUM REFINING INDUSTRY.	
<b>Hazardous Waste Code:</b> <b>Waste Code Description:</b>		K062			SPENT PICKLE LIQUOR FROM STEEL FINISHING OPERATIONS OF PLANTS THAT PRODUCE IRON OR STEEL.	
<b>Hazardous Waste Code:</b> <b>Waste Code Description:</b>		K084			WASTEWATER TREATMENT SLUDGES GENERATED DURING THE PRODUCTION OF VETERINARY PHARMACEUTICALS FROM ARSENIC OR ORGANO-ARSENIC COMPOUNDS.	
<b>Hazardous Waste Code:</b> <b>Waste Code Description:</b>		K086			SOLVENT WASHES AND SLUDGES, CAUSTIC WASHES AND SLUDGES, OR WATER WASHES AND SLUDGES FROM CLEANING TUBS AND EQUIPMENT USED IN THE FORMULATION OF INK FROM PIGMENTS, DRIERS, SOAPS, AND STABILIZERS CONTAINING CHROMIUM AND LEAD.	
<b>Hazardous Waste Code:</b> <b>Waste Code Description:</b>		K093			DISTILLATION LIGHT ENDS FROM THE PRODUCTION OF PHTHALIC ANHYDRIDE FROM ORTHO-XYLENE.	
<b>Hazardous Waste Code:</b> <b>Waste Code Description:</b>		K095			DISTILLATION BOTTOMS FROM THE PRODUCTION OF 1,1,1-TRICHLOROETHANE.	
<b>Hazardous Waste Code:</b> <b>Waste Code Description:</b>		P002			1-ACETYL-2-THIOUREA (OR) ACETAMIDE, N-(AMINOTHIOXOMETHYL)-	
<b>Hazardous Waste Code:</b> <b>Waste Code Description:</b>		P004			1,4,5,8-DIMETHANONAPHTHALENE, 1,2,3,4,10,10-HEXA-CHLORO-1,4,4A,5,8,8A,-HEXAHYDRO-, (1ALPHA, 4ALPHA, 4ABETA, 5ALPHA, 8ALPHA, 8ABETA)- (OR) ALDRIN	
<b>Hazardous Waste Code:</b> <b>Waste Code Description:</b>		P007			3(2H)-ISOXAZOLONE, 5-(AMINOMETHYL)- (OR) 5-(AMINOMETHYL)-3-ISOXAZOLOL	
<b>Hazardous Waste Code:</b> <b>Waste Code Description:</b>		P010			ARSENIC ACID H3ASO4	
<b>Hazardous Waste Code:</b> <b>Waste Code Description:</b>		P012			ARSENIC OXIDE AS2O3 (OR) ARSENIC TRIOXIDE	
<b>Hazardous Waste Code:</b> <b>Waste Code Description:</b>		P015			BERYLLIUM	
<b>Hazardous Waste Code:</b> <b>Waste Code Description:</b>		P017			2-PROPANONE, 1-BROMO- (OR) BROMOACETONE	
<b>Hazardous Waste Code:</b> <b>Waste Code Description:</b>		P021			CALCIUM CYANIDE (OR) CALCIUM CYANIDE CA(CN)2	
<b>Hazardous Waste Code:</b> <b>Waste Code Description:</b>		P098			POTASSIUM CYANIDE (OR) POTASSIUM CYANIDE K(CN)	
<b>Hazardous Waste Code:</b> <b>Waste Code Description:</b>		P101			ETHYL CYANIDE (OR) PROPANENITRILE	
<b>Hazardous Waste Code:</b> <b>Waste Code Description:</b>		P103			SELENOUREA	
<b>Hazardous Waste Code:</b> <b>Waste Code Description:</b>		P106			SODIUM CYANIDE (OR) SODIUM CYANIDE NA(CN)	
<b>Hazardous Waste Code:</b> <b>Waste Code Description:</b>		P108			STRYCHNIDIN-10-ONE, & SALTS (OR) STRYCHNINE, & SALTS	
<b>Hazardous Waste Code:</b>		P110				



<b>Map Key</b>	<b>Number of Records</b>	<b>Direction</b>	<b>Distance (mi/ft)</b>	<b>Elev/Diff (ft)</b>	<b>Site</b>	<b>DB</b>
<b>Waste Code Description:</b>		PLUMBANE, TETRAETHYL- (OR) TETRAETHYL LEAD				
<b>Hazardous Waste Code:</b>		P114				
<b>Waste Code Description:</b>		SELENIOUS ACID, DITHALLIUM (1+) SALT (OR) THALLIUM(I) SELENITE				
<b>Hazardous Waste Code:</b>		P116				
<b>Waste Code Description:</b>		HYDRAZINECARBOTHIOAMIDE (OR) THIOSEMICARBAZIDE				
<b>Hazardous Waste Code:</b>		P119				
<b>Waste Code Description:</b>		AMMONIUM VANADATE (OR) VANADIC ACID, AMMONIUM SALT				
<b>Hazardous Waste Code:</b>		D001				
<b>Waste Code Description:</b>		IGNITABLE WASTE				
<b>Hazardous Waste Code:</b>		D003				
<b>Waste Code Description:</b>		REACTIVE WASTE				
<b>Hazardous Waste Code:</b>		D005				
<b>Waste Code Description:</b>		BARIUM				
<b>Hazardous Waste Code:</b>		D008				
<b>Waste Code Description:</b>		LEAD				
<b>Hazardous Waste Code:</b>		D010				
<b>Waste Code Description:</b>		SELENIUM				
<b>Hazardous Waste Code:</b>		D013				
<b>Waste Code Description:</b>		LINDANE (1,2,3,4,5,6-HEXA-CHLOROCYCLOHEXANE, GAMMA ISOMER)				
<b>Hazardous Waste Code:</b>		D015				
<b>Waste Code Description:</b>		TOXAPHENE (C10 H10 CL8, TECHNICAL CHLORINATED CAMPHENE, 67-69 PERCENT CHLORINE)				
<b>Hazardous Waste Code:</b>		D019				
<b>Waste Code Description:</b>		CARBON TETRACHLORIDE				
<b>Hazardous Waste Code:</b>		D021				
<b>Waste Code Description:</b>		CHLOROBENZENE				
<b>Hazardous Waste Code:</b>		D023				
<b>Waste Code Description:</b>		O-CRESOL				
<b>Hazardous Waste Code:</b>		D025				
<b>Waste Code Description:</b>		P-CRESOL				
<b>Hazardous Waste Code:</b>		D027				
<b>Waste Code Description:</b>		1,4-DICHLOROBENZENE				
<b>Hazardous Waste Code:</b>		D029				
<b>Waste Code Description:</b>		1,1-DICHLOROETHYLENE				
<b>Hazardous Waste Code:</b>		D031				
<b>Waste Code Description:</b>		HEPTACHLOR (AND ITS EPOXIDE)				
<b>Hazardous Waste Code:</b>		D033				
<b>Waste Code Description:</b>		HEXACHLOROBUTADIENE				
<b>Hazardous Waste Code:</b>		D036				
<b>Waste Code Description:</b>		NITROBENZENE				
<b>Hazardous Waste Code:</b>		D038				
<b>Waste Code Description:</b>		PYRIDINE				
<b>Hazardous Waste Code:</b>		D040				
<b>Waste Code Description:</b>		TRICHLORETHYLENE				
<b>Hazardous Waste Code:</b>		D042				
<b>Waste Code Description:</b>		2,4,6-TRICHLOROPHENOL				
<b>Hazardous Waste Code:</b>		F001				



Map Key	Number of Records	Direction	Distance (mi/ft)	Elev/Diff (ft)	Site	DB
<b>Waste Code Description:</b>		THE FOLLOWING SPENT HALOGENATED SOLVENTS USED IN DEGREASING: TETRACHLOROETHYLENE, TRICHLOROETHYLENE, METHYLENE CHLORIDE, 1,1,1-TRICHLOROETHANE, CARBON TETRACHLORIDE AND CHLORINATED FLUOROCARBONS; ALL SPENT SOLVENT MIXTURES/BLENDS USED IN DEGREASING CONTAINING, BEFORE USE, A TOTAL OF TEN PERCENT OR MORE (BY VOLUME) OF ONE OR MORE OF THE ABOVE HALOGENATED SOLVENTS OR THOSE SOLVENTS LISTED IN F002, F004, AND F005; AND STILL BOTTOMS FROM THE RECOVERY OF THESE SPENT SOLVENTS AND SPENT SOLVENT MIXTURES.				
<b>Hazardous Waste Code:</b>		F003				
<b>Waste Code Description:</b>		THE FOLLOWING SPENT NONHALOGENATED SOLVENTS: XYLENE, ACETONE, ETHYL ACETATE, ETHYL BENZENE, ETHYL ETHER, METHYL ISOBUTYL KETONE, N-BUTYL ALCOHOL, CYCLOHEXANONE, AND METHANOL; ALL SPENT SOLVENT MIXTURES/BLENDS CONTAINING, BEFORE USE, ONLY THE ABOVE SPENT NONHALOGENATED SOLVENTS; AND ALL SPENT SOLVENT MIXTURES/BLENDS CONTAINING, BEFORE USE, ONE OR MORE OF THE ABOVE NONHALOGENATED SOLVENTS, AND A TOTAL OF TEN PERCENT OR MORE (BY VOLUME) OF ONE OR MORE OF THOSE SOLVENTS LISTED IN F001, F002, F004, AND F005; AND STILL BOTTOMS FROM THE RECOVERY OF THESE SPENT SOLVENTS AND SPENT SOLVENT MIXTURES.				
<b>Hazardous Waste Code:</b>		F005				
<b>Waste Code Description:</b>		THE FOLLOWING SPENT NONHALOGENATED SOLVENTS: TOLUENE, METHYL ETHYL KETONE, CARBON DISULFIDE, ISOBUTANOL, PYRIDINE, BENZENE, 2-ETHOXYETHANOL, AND 2-NITROPROPANE; ALL SPENT SOLVENT MIXTURES/BLENDS CONTAINING, BEFORE USE, A TOTAL OF TEN PERCENT OR MORE (BY VOLUME) OF ONE OR MORE OF THE ABOVE NONHALOGENATED SOLVENTS OR THOSE SOLVENTS LISTED IN F001, F002, OR F004; AND STILL BOTTOMS FROM THE RECOVERY OF THESE SPENT SOLVENTS AND SPENT SOLVENT MIXTURES.				
<b>Hazardous Waste Code:</b>		F007				
<b>Waste Code Description:</b>		SPENT CYANIDE PLATING BATH SOLUTIONS FROM ELECTROPLATING OPERATIONS.				
<b>Hazardous Waste Code:</b>		F009				
<b>Waste Code Description:</b>		SPENT STRIPPING AND CLEANING BATH SOLUTIONS FROM ELECTROPLATING OPERATIONS IN WHICH CYANIDES ARE USED IN THE PROCESS.				
<b>Hazardous Waste Code:</b>		U090				
<b>Waste Code Description:</b>		1,3-BENZODIOXOLE, 5-PROPYL- (OR) DIHYDROSAFROLE				
<b>Hazardous Waste Code:</b>		U107				
<b>Waste Code Description:</b>		1,2-BENZENEDICARBOXYLIC ACID, DIOCTYL ESTER (OR) DI-N-OCTYL PHTHALATE				
<b>Hazardous Waste Code:</b>		U110				
<b>Waste Code Description:</b>		1-PROPANIMINE, N-PROPYL-(I) (OR) DIPROPYLAMINE (I)				
<b>Hazardous Waste Code:</b>		U113				
<b>Waste Code Description:</b>		2-PROPENOIC ACID, ETHYL ESTER (I) (OR) ETHYL ACRYLATE (I)				
<b>Hazardous Waste Code:</b>		U121				
<b>Waste Code Description:</b>		METHANE, TRICHLOROFLUORO- (OR) TRICHLOROMONOFUOROMETHANE				
<b>Hazardous Waste Code:</b>		U123				
<b>Waste Code Description:</b>		FORMIC ACID (C,T)				
<b>Hazardous Waste Code:</b>		U125				
<b>Waste Code Description:</b>		2-FURANCARBOXALDEHYDE (I) (OR) FURFURAL (I)				
<b>Hazardous Waste Code:</b>		U130				
<b>Waste Code Description:</b>		1,3-CYCLOPENTADIENE, 1,2,3,4,5,5-HEXACHLORO- (OR) HEXACHLOROCYCLOPENTADIENE				
<b>Hazardous Waste Code:</b>		U140				
<b>Waste Code Description:</b>		1-PROPANOL, 2-METHYL- (I,T) (OR) ISOBUTYL ALCOHOL (I,T)				
<b>Hazardous Waste Code:</b>		U154				
<b>Waste Code Description:</b>		METHANOL (I) (OR) METHYL ALCOHOL (I)				
<b>Hazardous Waste Code:</b>		U161				
<b>Waste Code Description:</b>		4-METHYL-2-PENTANONE (I) (OR) METHYL ISOBUTYL KETONE (I) (OR) PENTANOL, 4-METHYL-				
<b>Hazardous Waste Code:</b>		U165				
<b>Waste Code Description:</b>		NAPHTHALENE				
<b>Hazardous Waste Code:</b>		U171				
<b>Waste Code Description:</b>		2-NITROPROPANE (I,T) (OR) PROPANE, 2-NITRO- (I,T)				



<i>Map Key</i>	<i>Number of Records</i>	<i>Direction</i>	<i>Distance (mi/ft)</i>	<i>Elev/Diff (ft)</i>	<i>Site</i>	<i>DB</i>
<b>Hazardous Waste Code:</b> <b>Waste Code Description:</b>		U186			1,3-PENTADIENE (I) (OR) 1-METHYLBUTADIENE (I)	
<b>Hazardous Waste Code:</b> <b>Waste Code Description:</b>		U188			PHENOL	
<b>Hazardous Waste Code:</b> <b>Waste Code Description:</b>		U191			2-PICOLINE (OR) PYRIDINE, 2-METHYL-	
<b>Hazardous Waste Code:</b> <b>Waste Code Description:</b>		U196			PYRIDINE	
<b>Hazardous Waste Code:</b> <b>Waste Code Description:</b>		U201			1,3-BENZENEDIOL (OR) RESORCINOL	
<b>Hazardous Waste Code:</b> <b>Waste Code Description:</b>		U208			1,1,1,2-TETRACHLOROETHANE (OR) ETHANE, 1,1,1,2-TETRACHLORO-	
<b>Hazardous Waste Code:</b> <b>Waste Code Description:</b>		U210			ETHENE, TETRACHLORO- (OR) TETRACHLOROETHYLENE	
<b>Hazardous Waste Code:</b> <b>Waste Code Description:</b>		U220			BENZENE, METHYL- (OR) TOLUENE	
<b>Hazardous Waste Code:</b> <b>Waste Code Description:</b>		U226			ETHANE, 1,1,1-TRICHLORO- (OR) METHYL CHLOROFORM	
<b>Hazardous Waste Code:</b> <b>Waste Code Description:</b>		U228			ETHENE, TRICHLORO- (OR) TRICHLOROETHYLENE	
<b>Hazardous Waste Code:</b> <b>Waste Code Description:</b>		U247			BENZENE, 1,1'-(2,2,2-TRICHLOROETHYLIDENE)BIS[4-METHOXY- (OR) METHOXYCHLOR	

#### Hazardous Waste Handler Details

**Sequence No:** 1  
**Receive Date:** 19900713  
**Handler Name:** CHEMICAL HANDLING CORPORATION  
**Federal Waste Generator Code:** N  
**Generator Code Description:** Not a Generator, Verified  
**Source Type:** Part A

#### Waste Code Details

**Hazardous Waste Code:** D031  
**Waste Code Description:** HEPTACHLOR (AND ITS EPOXIDE)

**Hazardous Waste Code:** D033  
**Waste Code Description:** HEXACHLOROBUTADIENE

**Hazardous Waste Code:** D035  
**Waste Code Description:** METHYL ETHYL KETONE

**Hazardous Waste Code:** D037  
**Waste Code Description:** PENTACHLOROPHENOL

**Hazardous Waste Code:** D038  
**Waste Code Description:** PYRIDINE

**Hazardous Waste Code:** D040  
**Waste Code Description:** TRICHLORETHYLENE

**Hazardous Waste Code:** D042  
**Waste Code Description:** 2,4,6-TRICHLOROPHENOL

**Hazardous Waste Code:** F001



Map Key	Number of Records	Direction	Distance (mi/ft)	Elev/Diff (ft)	Site	DB
<b>Waste Code Description:</b>		THE FOLLOWING SPENT HALOGENATED SOLVENTS USED IN DEGREASING: TETRACHLOROETHYLENE, TRICHLOROETHYLENE, METHYLENE CHLORIDE, 1,1,1-TRICHLOROETHANE, CARBON TETRACHLORIDE AND CHLORINATED FLUOROCARBONS; ALL SPENT SOLVENT MIXTURES/BLENDS USED IN DEGREASING CONTAINING, BEFORE USE, A TOTAL OF TEN PERCENT OR MORE (BY VOLUME) OF ONE OR MORE OF THE ABOVE HALOGENATED SOLVENTS OR THOSE SOLVENTS LISTED IN F002, F004, AND F005; AND STILL BOTTOMS FROM THE RECOVERY OF THESE SPENT SOLVENTS AND SPENT SOLVENT MIXTURES.				
<b>Hazardous Waste Code:</b>		F003				
<b>Waste Code Description:</b>		THE FOLLOWING SPENT NONHALOGENATED SOLVENTS: XYLENE, ACETONE, ETHYL ACETATE, ETHYL BENZENE, ETHYL ETHER, METHYL ISOBUTYL KETONE, N-BUTYL ALCOHOL, CYCLOHEXANONE, AND METHANOL; ALL SPENT SOLVENT MIXTURES/BLENDS CONTAINING, BEFORE USE, ONLY THE ABOVE SPENT NONHALOGENATED SOLVENTS; AND ALL SPENT SOLVENT MIXTURES/BLENDS CONTAINING, BEFORE USE, ONE OR MORE OF THE ABOVE NONHALOGENATED SOLVENTS, AND A TOTAL OF TEN PERCENT OR MORE (BY VOLUME) OF ONE OR MORE OF THOSE SOLVENTS LISTED IN F001, F002, F004, AND F005; AND STILL BOTTOMS FROM THE RECOVERY OF THESE SPENT SOLVENTS AND SPENT SOLVENT MIXTURES.				
<b>Hazardous Waste Code:</b>		F005				
<b>Waste Code Description:</b>		THE FOLLOWING SPENT NONHALOGENATED SOLVENTS: TOLUENE, METHYL ETHYL KETONE, CARBON DISULFIDE, ISOBUTANOL, PYRIDINE, BENZENE, 2-ETHOXYETHANOL, AND 2-NITROPROPANE; ALL SPENT SOLVENT MIXTURES/BLENDS CONTAINING, BEFORE USE, A TOTAL OF TEN PERCENT OR MORE (BY VOLUME) OF ONE OR MORE OF THE ABOVE NONHALOGENATED SOLVENTS OR THOSE SOLVENTS LISTED IN F001, F002, OR F004; AND STILL BOTTOMS FROM THE RECOVERY OF THESE SPENT SOLVENTS AND SPENT SOLVENT MIXTURES.				
<b>Hazardous Waste Code:</b>		K009				
<b>Waste Code Description:</b>		DISTILLATION BOTTOMS FROM THE PRODUCTION OF ACETALDEHYDE FROM ETHYLENE.				
<b>Hazardous Waste Code:</b>		K019				
<b>Waste Code Description:</b>		HEAVY ENDS FROM THE DISTILLATION OF ETHYLENE DICHLORIDE IN ETHYLENE DICHLORIDE PRODUCTION.				
<b>Hazardous Waste Code:</b>		K023				
<b>Waste Code Description:</b>		DISTILLATION LIGHT ENDS FROM THE PRODUCTION OF PHTHALIC ANHYDRIDE FROM NAPHTHALENE.				
<b>Hazardous Waste Code:</b>		K028				
<b>Waste Code Description:</b>		SPENT CATALYST FROM THE HYDROCHLORINATOR REACTOR IN THE PRODUCTION OF 1,1,1-TRICHLOROETHANE.				
<b>Hazardous Waste Code:</b>		K030				
<b>Waste Code Description:</b>		COLUMN BOTTOMS OR HEAVY ENDS FROM THE COMBINED PRODUCTION OF TRICHLOROETHYLENE AND PERCHLOROETHYLENE.				
<b>Hazardous Waste Code:</b>		K048				
<b>Waste Code Description:</b>		DISSOLVED AIR FLOTATION (DAF) FLOAT FROM THE PETROLEUM REFINING INDUSTRY.				
<b>Hazardous Waste Code:</b>		K050				
<b>Waste Code Description:</b>		HEAT EXCHANGER BUNDLE CLEANING SLUDGE FROM THE PETROLEUM REFINING INDUSTRY.				
<b>Hazardous Waste Code:</b>		K052				
<b>Waste Code Description:</b>		TANK BOTTOMS (LEADED) FROM THE PETROLEUM REFINING INDUSTRY.				
<b>Hazardous Waste Code:</b>		K086				
<b>Waste Code Description:</b>		SOLVENT WASHES AND SLUDGES, CAUSTIC WASHES AND SLUDGES, OR WATER WASHES AND SLUDGES FROM CLEANING TUBS AND EQUIPMENT USED IN THE FORMULATION OF INK FROM PIGMENTS, DRIERS, SOAPS, AND STABILIZERS CONTAINING CHROMIUM AND LEAD.				
<b>Hazardous Waste Code:</b>		K094				
<b>Waste Code Description:</b>		DISTILLATION BOTTOMS FROM THE PRODUCTION OF PHTHALIC ANHYDRIDE FROM ORTHO-XYLENE.				
<b>Hazardous Waste Code:</b>		K096				
<b>Waste Code Description:</b>		HEAVY ENDS FROM THE HEAVY ENDS COLUMN FROM THE PRODUCTION OF 1,1,1-TRICHLOROETHANE.				
<b>Hazardous Waste Code:</b>		P003				
<b>Waste Code Description:</b>		2-PROPENAL (OR) ACROLEIN				
<b>Hazardous Waste Code:</b>		P005				
<b>Waste Code Description:</b>		2-PROPEN-1-OL (OR) ALLYL ALCOHOL				
<b>Hazardous Waste Code:</b>		P008				



<b>Map Key</b>	<b>Number of Records</b>	<b>Direction</b>	<b>Distance (mi/ft)</b>	<b>Elev/Diff (ft)</b>	<b>Site</b>	<b>DB</b>
<b>Waste Code Description:</b>		4-AMINOPYRIDINE (OR) 4-PYRIDINAMINE				
<b>Hazardous Waste Code:</b>		P011				
<b>Waste Code Description:</b>		ARSENIC OXIDE AS2O5 (OR) ARSENIC PENTOXIDE				
<b>Hazardous Waste Code:</b>		P013				
<b>Waste Code Description:</b>		BARIUM CYANIDE				
<b>Hazardous Waste Code:</b>		P015				
<b>Waste Code Description:</b>		BERYLLIUM				
<b>Hazardous Waste Code:</b>		P016				
<b>Waste Code Description:</b>		DICHLOROMETHYL ETHER (OR) METHANE, OXYBIS[CHLORO-				
<b>Hazardous Waste Code:</b>		P018				
<b>Waste Code Description:</b>		BRUCINE (OR) STRYCHNIDIN-10-ONE, 2,3-DIMETHOXY-				
<b>Hazardous Waste Code:</b>		P022				
<b>Waste Code Description:</b>		CARBON DISULFIDE				
<b>Hazardous Waste Code:</b>		P024				
<b>Waste Code Description:</b>		BENZENAMINE, 4-CHLORO- (OR) P-CHLORANILINE				
<b>Hazardous Waste Code:</b>		P026				
<b>Waste Code Description:</b>		1-(O-CHLOROPHENYL)THIOUREA (OR) THIOUREA, (2-CHLOROPHENYL)-				
<b>Hazardous Waste Code:</b>		P027				
<b>Waste Code Description:</b>		3-CHLOROPROPIONITRILE (OR) PROPANENITRILE, 3-CHLORO-				
<b>Hazardous Waste Code:</b>		P028				
<b>Waste Code Description:</b>		BENZENE, (CHLOROMETHYL)- (OR) BENZYL CHLORIDE				
<b>Hazardous Waste Code:</b>		P029				
<b>Waste Code Description:</b>		COPPER CYANIDE (OR) COPPER CYANIDE CU(CN)				
<b>Hazardous Waste Code:</b>		P030				
<b>Waste Code Description:</b>		CYANIDES (SOLUBLE CYANIDE SALTS), NOT OTHERWISE SPECIFIED				
<b>Hazardous Waste Code:</b>		P034				
<b>Waste Code Description:</b>		2-CYCLOHEXYL-4,6-DINITROPHENOL (OR) PHENOL, 2-CYCLOHEXYL-4,6-DINITRO-				
<b>Hazardous Waste Code:</b>		P036				
<b>Waste Code Description:</b>		ARSONOUS DICHLORIDE, PHENYL- (OR) DICHLOROPHENYLARSINE				
<b>Hazardous Waste Code:</b>		P038				
<b>Waste Code Description:</b>		ARSINE, DIETHYL- (OR) DIETHYLARSINE				
<b>Hazardous Waste Code:</b>		P039				
<b>Waste Code Description:</b>		DISULFOTON (OR) PHOSPHORODITHIOIC ACID, O,O-DIETHYL S-[2-(ETHYLTHIO)ETHYL] ESTER				
<b>Hazardous Waste Code:</b>		P045				
<b>Waste Code Description:</b>		2-BUTANONE, 3,3-DIMETHYL-1-(METHYLTHIO)-, O-[METHYLAMINO)CARBONYL] OXIME (OR) THIOFANOX				
<b>Hazardous Waste Code:</b>		P049				
<b>Waste Code Description:</b>		DITHIOBIURET (OR) THIOIMIDODICARBONIC DIAMIDE [(H2N)C(S)]2NH				
<b>Hazardous Waste Code:</b>		P054				
<b>Waste Code Description:</b>		AZIRIDINE (OR) ETHYLENEIMINE				
<b>Hazardous Waste Code:</b>		P056				
<b>Waste Code Description:</b>		FLUORINE				
<b>Hazardous Waste Code:</b>		P057				
<b>Waste Code Description:</b>		ACETAMIDE, 2-FLUORO- (OR) FLUOROACETAMIDE				
<b>Hazardous Waste Code:</b>		P058				
<b>Waste Code Description:</b>		ACETIC ACID, FLUORO-, SODIUM SALT (OR) FLUOROACETIC ACID, SODIUM SALT				
<b>Hazardous Waste Code:</b>		P059				



<b>Map Key</b>	<b>Number of Records</b>	<b>Direction</b>	<b>Distance (mi/ft)</b>	<b>Elev/Diff (ft)</b>	<b>Site</b>	<b>DB</b>
<b>Waste Code Description:</b>		4,7-METHANO-1H-INDENE, 1,4,5,6,7,8,8-HEPTACHLORO-3A,4,7,7A-TETRAHYDRO- (OR) HEPTACHLOR				
<b>Hazardous Waste Code:</b>		P060				
<b>Waste Code Description:</b>		1,4,5,8-DIMETHANONAPHTHALENE, 1,2,3,4,10,10-HEXA-CHLORO-1,4,4A,5,8,8A,-HEXAHYDRO-, (1ALPHA, 4ALPHA, 4ABETA, 5BETA, 8BETA, 8ABETA)- (OR) ISODRIN				
<b>Hazardous Waste Code:</b>		P062				
<b>Waste Code Description:</b>		HEXAETHYL TETRAPHOSPHATE (OR) TETRAPHOSPHORIC ACID, HEXAETHYL ESTER				
<b>Hazardous Waste Code:</b>		P067				
<b>Waste Code Description:</b>		1,2-PROPYLENIMINE (OR) AZIRIDINE, 2-METHYL-				
<b>Hazardous Waste Code:</b>		P068				
<b>Waste Code Description:</b>		HYDRAZINE, METHYL- (OR) METHYL HYDRAZINE				
<b>Hazardous Waste Code:</b>		P069				
<b>Waste Code Description:</b>		2-METHYLLACTONITRILE (OR) PROPANENITRILE, 2-HYDROXY-2-METHYL-				
<b>Hazardous Waste Code:</b>		P070				
<b>Waste Code Description:</b>		ALDICARB (OR) PROPANAL, 2-METHYL-2-(METHYLTHIO)-, O-[(METHYLAMINO)CARBONYL]OXIME				
<b>Hazardous Waste Code:</b>		P071				
<b>Waste Code Description:</b>		METHYL PARATHION (OR) PHOSPHOROTHIOIC ACID, O,O,-DIMETHYL O-(4-NITROPHENYL) ESTER				
<b>Hazardous Waste Code:</b>		P072				
<b>Waste Code Description:</b>		ALPHA-NAPHTHYLTHIOUREA (OR) THIOUREA, 1-NAPHTHALENYL-				
<b>Hazardous Waste Code:</b>		P073				
<b>Waste Code Description:</b>		NICKEL CARBONYL (OR) NICKEL CARBONYL NI(CO)4, (T-4)-				
<b>Hazardous Waste Code:</b>		P074				
<b>Waste Code Description:</b>		NICKEL CYANIDE (OR) NICKEL CYANIDE NI(CN)2				
<b>Hazardous Waste Code:</b>		P075				
<b>Waste Code Description:</b>		NICOTINE, & SALTS (OR) PYRIDINE, 3-(1-METHYL-2-PYRROLIDINYL)-,(S)-, & SALTS				
<b>Hazardous Waste Code:</b>		P076				
<b>Waste Code Description:</b>		NITRIC OXIDE (OR) NITROGEN OXIDE NO				
<b>Hazardous Waste Code:</b>		P077				
<b>Waste Code Description:</b>		BENZENAMINE, 4-NITRO- (OR) P-NITROANILINE				
<b>Hazardous Waste Code:</b>		P078				
<b>Waste Code Description:</b>		NITROGEN DIOXIDE (OR) NITROGEN OXIDE NO2				
<b>Hazardous Waste Code:</b>		P082				
<b>Waste Code Description:</b>		METHANIMINE, N-METHYL-N-NITROSO- (OR) N-NITROSODIMETHYLAMINE				
<b>Hazardous Waste Code:</b>		P084				
<b>Waste Code Description:</b>		N-NITROSOMETHYLVINYLAMINE (OR) VINYLAMINE, N-METHYL-N-NITROSO-				
<b>Hazardous Waste Code:</b>		P085				
<b>Waste Code Description:</b>		DIPHOSPHORAMIDE, OCTAMETHYL- (OR) OCTAMETHYLPYROPHOSPHORAMIDE				
<b>Hazardous Waste Code:</b>		P089				
<b>Waste Code Description:</b>		PARATHION (OR) PHOSPHOROTHIOIC ACID, O,O-DIETHYL-O-(4-NITROPHENYL) ESTER				
<b>Hazardous Waste Code:</b>		P092				
<b>Waste Code Description:</b>		MERCURY, (ACETATO-O)PHENYL- (OR) PHENYLMERCURY ACETATE				
<b>Hazardous Waste Code:</b>		P093				
<b>Waste Code Description:</b>		PHENYLTHIOUREA (OR) THIOUREA, PHENYL-				
<b>Hazardous Waste Code:</b>		P094				
<b>Waste Code Description:</b>		PHORATE (OR) PHOSPHORODITHIOIC ACID, O,O-DIETHYL S-[(ETHYLTHIO)METHYL] ESTER				
<b>Hazardous Waste Code:</b>		P095				
<b>Waste Code Description:</b>		CARBONIC DICHLORIDE (OR) PHOSGENE				



<b>Map Key</b>	<b>Number of Records</b>	<b>Direction</b>	<b>Distance (mi/ft)</b>	<b>Elev/Diff (ft)</b>	<b>Site</b>	<b>DB</b>
<b>Hazardous Waste Code:</b> <b>Waste Code Description:</b>		P097			FAMPHUR (OR) PHOSPHOROTHIOIC ACID O-[4-[(DIMETHYLAMINO)SULFONYL]PHENYL] O,O-DIMETHYL ESTER	
<b>Hazardous Waste Code:</b> <b>Waste Code Description:</b>		P098			POTASSIUM CYANIDE (OR) POTASSIUM CYANIDE K(CN)	
<b>Hazardous Waste Code:</b> <b>Waste Code Description:</b>		P099			ARGENTATE (1-), BIS(CYANO-C)-, POTASSIUM (OR) POTASSIUM SILVER CYANIDE	
<b>Hazardous Waste Code:</b> <b>Waste Code Description:</b>		P101			ETHYL CYANIDE (OR) PROPANENITRILE	
<b>Hazardous Waste Code:</b> <b>Waste Code Description:</b>		P102			2-PROPYN-1-OL (OR) PROPARGYL ALCOHOL	
<b>Hazardous Waste Code:</b> <b>Waste Code Description:</b>		P104			SILVER CYANIDE (OR) SILVER CYANIDE AG(CN)	
<b>Hazardous Waste Code:</b> <b>Waste Code Description:</b>		P106			SODIUM CYANIDE (OR) SODIUM CYANIDE NA(CN)	
<b>Hazardous Waste Code:</b> <b>Waste Code Description:</b>		P108			STRYCHNIDIN-10-ONE, & SALTS (OR) STRYCHNINE, & SALTS	
<b>Hazardous Waste Code:</b> <b>Waste Code Description:</b>		P110			PLUMBANE, TETRAETHYL- (OR) TETRAETHYL LEAD	
<b>Hazardous Waste Code:</b> <b>Waste Code Description:</b>		P114			SELENIOUS ACID, DITHALLIUM (1+) SALT (OR) THALLIUM(I) SELENITE	
<b>Hazardous Waste Code:</b> <b>Waste Code Description:</b>		P116			HYDRAZINECARBOTHIOAMIDE (OR) THIOSEMICARBAZIDE	
<b>Hazardous Waste Code:</b> <b>Waste Code Description:</b>		P119			AMMONIUM VANADATE (OR) VANADIC ACID, AMMONIUM SALT	
<b>Hazardous Waste Code:</b> <b>Waste Code Description:</b>		P121			ZINC CYANIDE (OR) ZINC CYANIDE ZN(CN)2	
<b>Hazardous Waste Code:</b> <b>Waste Code Description:</b>		P123			TOXAPHENE	
<b>Hazardous Waste Code:</b> <b>Waste Code Description:</b>		U002			2-PROPANONE (I) (OR) ACETONE (I)	
<b>Hazardous Waste Code:</b> <b>Waste Code Description:</b>		U004			ACETOPHENONE (OR) ETHANONE, 1-PHENYL-	
<b>Hazardous Waste Code:</b> <b>Waste Code Description:</b>		U019			BENZENE (I,T)	
<b>Hazardous Waste Code:</b> <b>Waste Code Description:</b>		U034			ACETALDEHYDE, TRICHLORO- (OR) CHLORAL	
<b>Hazardous Waste Code:</b> <b>Waste Code Description:</b>		U039			P-CHLORO-M-CRESOL (OR) PHENOL, 4-CHLORO-3-METHYL-	
<b>Hazardous Waste Code:</b> <b>Waste Code Description:</b>		U045			METHANE, CHLORO- (I,T) (OR) METHYL CHLORIDE (I,T)	
<b>Hazardous Waste Code:</b> <b>Waste Code Description:</b>		U048			O-CHLOROPHENOL (OR) PHENOL, 2-CHLORO-	
<b>Hazardous Waste Code:</b> <b>Waste Code Description:</b>		U052			CRESOL (CRESYLIC ACID) (OR) PHENOL, METHYL-	
<b>Hazardous Waste Code:</b> <b>Waste Code Description:</b>		U054			DESCRIPTION	



<b>Map Key</b>	<b>Number of Records</b>	<b>Direction</b>	<b>Distance (mi/ft)</b>	<b>Elev/Diff (ft)</b>	<b>Site</b>	<b>DB</b>
<b>Hazardous Waste Code:</b> <b>Waste Code Description:</b>					U057 CYCLOHEXANONE (I)	
<b>Hazardous Waste Code:</b> <b>Waste Code Description:</b>					U069 1,2-BENZENEDICARBOXYLIC ACID, DIBUTYL ESTER (OR) DIBUTYL PHTHALATE	
<b>Hazardous Waste Code:</b> <b>Waste Code Description:</b>					U071 BENZENE, 1,3-DICHLORO- (OR) M-DICHLOROBENZENE	
<b>Hazardous Waste Code:</b> <b>Waste Code Description:</b>					U074 1,4-DICHLORO-2-BUTENE (I,T) (OR) 2-BUTENE, 1,4-DICHLORO- (I,T)	
<b>Hazardous Waste Code:</b> <b>Waste Code Description:</b>					U076 ETHANE, 1,1-DICHLORO- (OR) ETHYLIDENE DICHLORIDE	
<b>Hazardous Waste Code:</b> <b>Waste Code Description:</b>					U078 1,1-DICHLOROETHYLENE (OR) ETHENE, 1,1-DICHLORO-	
<b>Hazardous Waste Code:</b> <b>Waste Code Description:</b>					U080 METHANE, DICHLORO- (OR) METHYLENE CHLORIDE	
<b>Hazardous Waste Code:</b> <b>Waste Code Description:</b>					U082 2,6-DICHLOROPHENOL (OR) PHENOL, 2,6-DICHLORO-	
<b>Hazardous Waste Code:</b> <b>Waste Code Description:</b>					U088 1,2-BENZENEDICARBOXYLIC ACID, DIETHYL ESTER (OR) DIETHYL PHTHALATE	
<b>Hazardous Waste Code:</b> <b>Waste Code Description:</b>					U101 2,4-DIMETHYLPHENOL (OR) PHENOL, 2,4-DIMETHYL-	
<b>Hazardous Waste Code:</b> <b>Waste Code Description:</b>					U108 1,4-DIETHYLENEOXIDE (OR) 1,4-DIOXANE	
<b>Hazardous Waste Code:</b> <b>Waste Code Description:</b>					U112 ACETIC ACID, ETHYL ESTER (I) (OR) ETHYL ACETATE (I)	
<b>Hazardous Waste Code:</b> <b>Waste Code Description:</b>					U113 2-PROPENOIC ACID, ETHYL ESTER (I) (OR) ETHYL ACRYLATE (I)	
<b>Hazardous Waste Code:</b> <b>Waste Code Description:</b>					U122 FORMALDEHYDE	
<b>Hazardous Waste Code:</b> <b>Waste Code Description:</b>					U125 2-FURANCARBOXALDEHYDE (I) (OR) FURFURAL (I)	
<b>Hazardous Waste Code:</b> <b>Waste Code Description:</b>					U132 HEXACHLOROPHENE (OR) PHENOL, 2,2'-METHYLENEBIS[3,4,6-TRICHLORO-	
<b>Hazardous Waste Code:</b> <b>Waste Code Description:</b>					U154 METHANOL (I) (OR) METHYL ALCOHOL (I)	
<b>Hazardous Waste Code:</b> <b>Waste Code Description:</b>					U161 4-METHYL-2-PENTANONE (I) (OR) METHYL ISOBUTYL KETONE (I) (OR) PENTANOL, 4-METHYL-	
<b>Hazardous Waste Code:</b> <b>Waste Code Description:</b>					U165 NAPHTHALENE	
<b>Hazardous Waste Code:</b> <b>Waste Code Description:</b>					U183 BENZENE, PENTACHLORO- (OR) PENTACHLOROBENZENE	
<b>Hazardous Waste Code:</b> <b>Waste Code Description:</b>					U187 ACETAMIDE, N-(4-ETHOXYPHENYL)- (OR) PHENACETIN	
<b>Hazardous Waste Code:</b> <b>Waste Code Description:</b>					U190 1,3-ISOBENZOFURANDIONE (OR) PHTHALIC ANHYDRIDE	
<b>Hazardous Waste Code:</b> <b>Waste Code Description:</b>					U196 PYRIDINE	



<b>Map Key</b>	<b>Number of Records</b>	<b>Direction</b>	<b>Distance (mi/ft)</b>	<b>Elev/Diff (ft)</b>	<b>Site</b>	<b>DB</b>
<b>Hazardous Waste Code:</b> <b>Waste Code Description:</b>		U197			2,5-CYCLOHEXADIENE-1,4-DIONE (OR) P-BENZOQUINONE	
<b>Hazardous Waste Code:</b> <b>Waste Code Description:</b>		U208			1,1,1,2-TETRACHLOROETHANE (OR) ETHANE, 1,1,1,2-TETRACHLORO-	
<b>Hazardous Waste Code:</b> <b>Waste Code Description:</b>		U210			ETHENE, TETRACHLORO- (OR) TETRACHLOROETHYLENE	
<b>Hazardous Waste Code:</b> <b>Waste Code Description:</b>		U213			FURAN, TETRAHYDRO-(I) (OR) TETRAHYDROFURAN (I)	
<b>Hazardous Waste Code:</b> <b>Waste Code Description:</b>		U221			BENZENEDIAMINE, AR-METHYL- (OR) TOLUENEDIAMINE	
<b>Hazardous Waste Code:</b> <b>Waste Code Description:</b>		U227			1,1,2-TRICHLOROETHANE (OR) ETHANE, 1,1,2-TRICHLORO-	
<b>Hazardous Waste Code:</b> <b>Waste Code Description:</b>		U239			BENZENE, DIMETHYL- (I,T) (OR) XYLENE (I)	
<b>Hazardous Waste Code:</b> <b>Waste Code Description:</b>		D001			IGNITABLE WASTE	
<b>Hazardous Waste Code:</b> <b>Waste Code Description:</b>		D002			CORROSIVE WASTE	
<b>Hazardous Waste Code:</b> <b>Waste Code Description:</b>		D004			ARSENIC	
<b>Hazardous Waste Code:</b> <b>Waste Code Description:</b>		D005			BARIUM	
<b>Hazardous Waste Code:</b> <b>Waste Code Description:</b>		D007			CHROMIUM	
<b>Hazardous Waste Code:</b> <b>Waste Code Description:</b>		D008			LEAD	
<b>Hazardous Waste Code:</b> <b>Waste Code Description:</b>		D010			SELENIUM	
<b>Hazardous Waste Code:</b> <b>Waste Code Description:</b>		D012			ENDRIN (1,2,3,4,10,10-HEXACHLORO-1,7-EPOXY-1,4,4A,5,6,7,8,8A-OCTAHYDRO-1,4-ENDO, ENDO-5,8-DIMETH-ANO-NAPHTHALENE)	
<b>Hazardous Waste Code:</b> <b>Waste Code Description:</b>		D014			METHOXYCHLOR (1,1,1-TRICHLORO-2,2-BIS [P-METHOXYPHENYL] ETHANE)	
<b>Hazardous Waste Code:</b> <b>Waste Code Description:</b>		D015			TOXAPHENE (C10 H10 CL8, TECHNICAL CHLORINATED CAMPHENE, 67-69 PERCENT CHLORINE)	
<b>Hazardous Waste Code:</b> <b>Waste Code Description:</b>		D019			CARBON TETRACHLORIDE	
<b>Hazardous Waste Code:</b> <b>Waste Code Description:</b>		D021			CHLOROBENZENE	
<b>Hazardous Waste Code:</b> <b>Waste Code Description:</b>		D023			O-CRESOL	
<b>Hazardous Waste Code:</b> <b>Waste Code Description:</b>		D025			P-CRESOL	
<b>Hazardous Waste Code:</b> <b>Waste Code Description:</b>		D027			1,4-DICHLOROBENZENE	
<b>Hazardous Waste Code:</b>		D029				



<b>Map Key</b>	<b>Number of Records</b>	<b>Direction</b>	<b>Distance (mi/ft)</b>	<b>Elev/Diff (ft)</b>	<b>Site</b>	<b>DB</b>
<b>Waste Code Description:</b>		1,1-DICHLOROETHYLENE				
<b>Hazardous Waste Code:</b>		U228				
<b>Waste Code Description:</b>		ETHENE, TRICHLORO- (OR) TRICHLOROETHYLENE				
<b>Hazardous Waste Code:</b>		U226				
<b>Waste Code Description:</b>		ETHANE, 1,1,1-TRICHLORO- (OR) METHYL CHLOROFORM				
<b>Hazardous Waste Code:</b>		D009				
<b>Waste Code Description:</b>		MERCURY				
<b>Hazardous Waste Code:</b>		D011				
<b>Waste Code Description:</b>		SILVER				
<b>Hazardous Waste Code:</b>		D013				
<b>Waste Code Description:</b>		LINDANE (1,2,3,4,5,6-HEXA-CHLOROCYCLOHEXANE, GAMMA ISOMER)				
<b>Hazardous Waste Code:</b>		D018				
<b>Waste Code Description:</b>		BENZENE				
<b>Hazardous Waste Code:</b>		D020				
<b>Waste Code Description:</b>		CHLORDANE				
<b>Hazardous Waste Code:</b>		D022				
<b>Waste Code Description:</b>		CHLOROFORM				
<b>Hazardous Waste Code:</b>		D024				
<b>Waste Code Description:</b>		M-CRESOL				
<b>Hazardous Waste Code:</b>		D026				
<b>Waste Code Description:</b>		CRESOL				
<b>Hazardous Waste Code:</b>		D028				
<b>Waste Code Description:</b>		1,2-DICHLOROETHANE				
<b>Hazardous Waste Code:</b>		D030				
<b>Waste Code Description:</b>		2,4-DINITROTOLUENE				
<b>Hazardous Waste Code:</b>		D032				
<b>Waste Code Description:</b>		HEXACHLOROBENZENE				
<b>Hazardous Waste Code:</b>		D034				
<b>Waste Code Description:</b>		HEXACHLOROETHANE				
<b>Hazardous Waste Code:</b>		D036				
<b>Waste Code Description:</b>		NITROBENZENE				
<b>Hazardous Waste Code:</b>		D039				
<b>Waste Code Description:</b>		TETRACHLOROETHYLENE				
<b>Hazardous Waste Code:</b>		D041				
<b>Waste Code Description:</b>		2,4,5-TRICHLOROPHENOL				
<b>Hazardous Waste Code:</b>		D043				
<b>Waste Code Description:</b>		VINYL CHLORIDE				
<b>Hazardous Waste Code:</b>		F002				
<b>Waste Code Description:</b>		THE FOLLOWING SPENT HALOGENATED SOLVENTS: TETRACHLOROETHYLENE, METHYLENE CHLORIDE, TRICHLOROETHYLENE, 1,1,1-TRICHLOROETHANE, CHLOROBENZENE, 1,1,2-TRICHLORO-1,2,2-TRIFLUOROETHANE, ORTHO-DICHLOROBENZENE, TRICHLOROFLUOROMETHANE, AND 1,1,2, TRICHLOROETHANE; ALL SPENT SOLVENT MIXTURES/BLENDS CONTAINING, BEFORE USE, A TOTAL OF TEN PERCENT OR MORE (BY VOLUME) OF ONE OR MORE OF THE ABOVE HALOGENATED SOLVENTS OR THOSE SOLVENTS LISTED IN F001, F004, AND F005; AND STILL BOTTOMS FROM THE RECOVERY OF THESE SPENT SOLVENTS AND SPENT SOLVENT MIXTURES.				
<b>Hazardous Waste Code:</b>		F004				
<b>Waste Code Description:</b>		THE FOLLOWING SPENT NONHALOGENATED SOLVENTS: CRESOLS, CRESYLIC ACID, AND NITROBENZENE; AND THE STILL BOTTOMS FROM THE RECOVERY OF THESE SOLVENTS; ALL SPENT SOLVENT MIXTURES/BLENDS CONTAINING, BEFORE USE, A TOTAL OF TEN PERCENT OR MORE (BY				



<b>Map Key</b>	<b>Number of Records</b>	<b>Direction</b>	<b>Distance (mi/ft)</b>	<b>Elev/Diff (ft)</b>	<b>Site</b>	<b>DB</b>
					VOLUME) OF ONE OR MORE OF THE ABOVE NONHALOGENATED SOLVENTS OR THOSE SOLVENTS LISTED IN F001, F002, AND F005; AND STILL BOTTOMS FROM THE RECOVERY OF THESE SPENT SOLVENTS AND SPENT SOLVENT MIXTURES.	
<b>Hazardous Waste Code:</b>					K001	
<b>Waste Code Description:</b>					BOTTOM SEDIMENT SLUDGE FROM THE TREATMENT OF WASTEWATERS FROM WOOD PRESERVING PROCESSES THAT USE CREOSOTE AND/OR PENTACHLOROPHENOL.	
<b>Hazardous Waste Code:</b>					K014	
<b>Waste Code Description:</b>					BOTTOMS FROM THE ACETONITRILE PURIFICATION COLUMN IN THE PRODUCTION OF ACRYLONITRILE.	
<b>Hazardous Waste Code:</b>					K022	
<b>Waste Code Description:</b>					DISTILLATION BOTTOM TARS FROM THE PRODUCTION OF PHENOL/ACETONE FROM CUMENE.	
<b>Hazardous Waste Code:</b>					K024	
<b>Waste Code Description:</b>					DISTILLATION BOTTOMS FROM THE PRODUCTION OF PHTHALIC ANHYDRIDE FROM NAPHTHALENE.	
<b>Hazardous Waste Code:</b>					K029	
<b>Waste Code Description:</b>					WASTE FROM THE PRODUCT STEAM STRIPPER IN THE PRODUCTION OF 1,1,1-TRICHLOROETHANE.	
<b>Hazardous Waste Code:</b>					K049	
<b>Waste Code Description:</b>					SLOP OIL EMULSION SOLIDS FROM THE PETROLEUM REFINING INDUSTRY.	
<b>Hazardous Waste Code:</b>					K051	
<b>Waste Code Description:</b>					API SEPARATOR SLUDGE FROM THE PETROLEUM REFINING INDUSTRY.	
<b>Hazardous Waste Code:</b>					K083	
<b>Waste Code Description:</b>					DISTILLATION BOTTOMS FROM ANILINE PRODUCTION.	
<b>Hazardous Waste Code:</b>					K085	
<b>Waste Code Description:</b>					DISTILLATION OR FRACTIONATION COLUMN BOTTOMS FROM THE PRODUCTION OF CHLOROBENZENES.	
<b>Hazardous Waste Code:</b>					K093	
<b>Waste Code Description:</b>					DISTILLATION LIGHT ENDS FROM THE PRODUCTION OF PHTHALIC ANHYDRIDE FROM ORTHO-XYLENE.	
<b>Hazardous Waste Code:</b>					K095	
<b>Waste Code Description:</b>					DISTILLATION BOTTOMS FROM THE PRODUCTION OF 1,1,1-TRICHLOROETHANE.	
<b>Hazardous Waste Code:</b>					P002	
<b>Waste Code Description:</b>					1-ACETYL-2-THIOUREA (OR) ACETAMIDE, N-(AMINOTHIOXOMETHYL)-	
<b>Hazardous Waste Code:</b>					P004	
<b>Waste Code Description:</b>					1,4,5,8-DIMETHANONAPHTHALENE, 1,2,3,4,10,10-HEXA-CHLORO-1,4,4A,5,8,8A,-HEXAHYDRO-, (1ALPHA, 4ALPHA, 4ABETA, 5ALPHA, 8ALPHA, 8ABETA)- (OR) ALDRIN	
<b>Hazardous Waste Code:</b>					P007	
<b>Waste Code Description:</b>					3(2H)-ISOXAZOLONE, 5-(AMINOMETHYL)- (OR) 5-(AMINOMETHYL)-3-ISOXAZOLOL	
<b>Hazardous Waste Code:</b>					P010	
<b>Waste Code Description:</b>					ARSENIC ACID H3ASO4	
<b>Hazardous Waste Code:</b>					P012	
<b>Waste Code Description:</b>					ARSENIC OXIDE AS2O3 (OR) ARSENIC TRIOXIDE	
<b>Hazardous Waste Code:</b>					P014	
<b>Waste Code Description:</b>					BENZENETHIOL (OR) THIOPHENOL	
<b>Hazardous Waste Code:</b>					P017	
<b>Waste Code Description:</b>					2-PROPANONE, 1-BROMO- (OR) BROMOACETONE	
<b>Hazardous Waste Code:</b>					P021	
<b>Waste Code Description:</b>					CALCIUM CYANIDE (OR) CALCIUM CYANIDE CA(CN)2	
<b>Hazardous Waste Code:</b>					P023	
<b>Waste Code Description:</b>					ACETALDEHYDE, CHLORO- (OR) CHLOROACETALDEHYDE	
<b>Hazardous Waste Code:</b>					P103	
<b>Waste Code Description:</b>					SELENOUREA	



<b>Map Key</b>	<b>Number of Records</b>	<b>Direction</b>	<b>Distance (mi/ft)</b>	<b>Elev/Diff (ft)</b>	<b>Site</b>	<b>DB</b>
<b>Hazardous Waste Code:</b> <b>Waste Code Description:</b>		P105			SODIUM AZIDE	
<b>Hazardous Waste Code:</b> <b>Waste Code Description:</b>		P107			STRONTIUM SULFIDE SRS	
<b>Hazardous Waste Code:</b> <b>Waste Code Description:</b>		P109			TETRAETHYLDITHIOPYROPHOSPHATE (OR) THIODIPHOSPHORIC ACID, TETRAETHYL ESTER	
<b>Hazardous Waste Code:</b> <b>Waste Code Description:</b>		P113			THALLIC OXIDE (OR) THALLIUM OXIDE TL2O3	
<b>Hazardous Waste Code:</b> <b>Waste Code Description:</b>		P115			SULFURIC ACID, DITHALLIUM (1+) SALT (OR) THALLIUM(I) SULFATE	
<b>Hazardous Waste Code:</b> <b>Waste Code Description:</b>		P118			METHANETHIOL, TRICHLORO- (OR) TRICHLOROMETHANETHIOL	
<b>Hazardous Waste Code:</b> <b>Waste Code Description:</b>		P120			VANADIUM OXIDE V2O5 (OR) VANADIUM PENTOXIDE	
<b>Hazardous Waste Code:</b> <b>Waste Code Description:</b>		U001			ACETALDEHYDE (I) (OR) ETHANAL (I)	
<b>Hazardous Waste Code:</b> <b>Waste Code Description:</b>		U003			ACETONITRILE (I,T)	
<b>Hazardous Waste Code:</b> <b>Waste Code Description:</b>		U017			BENZAL CHLORIDE (OR) BENZENE, (DICHLOROMETHYL)-	
<b>Hazardous Waste Code:</b> <b>Waste Code Description:</b>		U031			1-BUTANOL (I) (OR) N-BUTYL ALCOHOL (I)	
<b>Hazardous Waste Code:</b> <b>Waste Code Description:</b>		U037			BENZENE, CHLORO- (OR) CHLOROBENZENE	
<b>Hazardous Waste Code:</b> <b>Waste Code Description:</b>		U044			CHLOROFORM (OR) METHANE, TRICHLORO-	
<b>Hazardous Waste Code:</b> <b>Waste Code Description:</b>		U046			CHLOROMETHYL METHYL ETHER (OR) METHANE, CHLOROMETHOXY-	
<b>Hazardous Waste Code:</b> <b>Waste Code Description:</b>		U051			CREOSOTE	
<b>Hazardous Waste Code:</b> <b>Waste Code Description:</b>		U053			2-BUTENAL (OR) CROTONALDEHYDE	
<b>Hazardous Waste Code:</b> <b>Waste Code Description:</b>		U056			BENZENE, HEXAHYDRO- (I) (OR) CYCLOHEXANE (I)	
<b>Hazardous Waste Code:</b> <b>Waste Code Description:</b>		U070			BENZENE, 1,2-DICHLORO- (OR) O-DICHLOROBENZENE	
<b>Hazardous Waste Code:</b> <b>Waste Code Description:</b>		U072			BENZENE, 1,4-DICHLORO- (OR) P-DICHLOROBENZENE	
<b>Hazardous Waste Code:</b> <b>Waste Code Description:</b>		U075			DICHLORODIFLUOROMETHANE (OR) METHANE, DICHLORODIFLUORO-	
<b>Hazardous Waste Code:</b> <b>Waste Code Description:</b>		U077			ETHANE, 1,2-DICHLORO- (OR) ETHYLENE DICHLORIDE	
<b>Hazardous Waste Code:</b> <b>Waste Code Description:</b>		U079			1,2-DICHLOROETHYLENE (OR) ETHENE, 1,2-DICHLORO-,(E)-	
<b>Hazardous Waste Code:</b> <b>Waste Code Description:</b>		U081			2,4-DICHLOROPHENOL (OR) PHENOL, 2,4-DICHLORO-	



<i>Map Key</i>	<i>Number of Records</i>	<i>Direction</i>	<i>Distance (mi/ft)</i>	<i>Elev/Diff (ft)</i>	<i>Site</i>	<i>DB</i>
<b>Hazardous Waste Code:</b> <b>Waste Code Description:</b>		U083			PROPANE, 1,2-DICHLORO- (OR) PROPYLENE DICHLORIDE	
<b>Hazardous Waste Code:</b> <b>Waste Code Description:</b>		U089			DIETHYLSTILBESTEROL (OR) PHENOL, 4,4'-(1,2-DIETHYL-1,2-ETHENEDIYL)BIS, (E)-	
<b>Hazardous Waste Code:</b> <b>Waste Code Description:</b>		U107			1,2-BENZENEDICARBOXYLIC ACID, DIOCTYL ESTER (OR) DI-N-OCTYL PHTHALATE	
<b>Hazardous Waste Code:</b> <b>Waste Code Description:</b>		U110			1-PROPANIMINE, N-PROPYL-(I) (OR) DIPROPYLAMINE (I)	
<b>Hazardous Waste Code:</b> <b>Waste Code Description:</b>		U121			METHANE, TRICHLOROFLUORO- (OR) TRICHLOROMONOFLUOROMETHANE	
<b>Hazardous Waste Code:</b> <b>Waste Code Description:</b>		U124			FURAN (I) (OR) FURFURAN (I)	
<b>Hazardous Waste Code:</b> <b>Waste Code Description:</b>		U130			1,3-CYCLOPENTADIENE, 1,2,3,4,5,5-HEXACHLORO- (OR) HEXACHLOROCYCLOPENTADIENE	
<b>Hazardous Waste Code:</b> <b>Waste Code Description:</b>		U140			1-PROPANOL, 2-METHYL- (I,T) (OR) ISOBUTYL ALCOHOL (I,T)	
<b>Hazardous Waste Code:</b> <b>Waste Code Description:</b>		U159			2-BUTANONE (I,T) (OR) METHYL ETHYL KETONE (MEK) (I,T)	
<b>Hazardous Waste Code:</b> <b>Waste Code Description:</b>		U162			2-PROPENOIC ACID, 2-METHYL-, METHYL ESTER (I,T) (OR) METHYL METHACRYLATE (I,T)	
<b>Hazardous Waste Code:</b> <b>Waste Code Description:</b>		U170			P-NITROPHENOL (I,T) (OR) PHENOL, 4-NITRO-	
<b>Hazardous Waste Code:</b> <b>Waste Code Description:</b>		U186			1,3-PENTADIENE (I) (OR) 1-METHYLBUTADIENE (I)	
<b>Hazardous Waste Code:</b> <b>Waste Code Description:</b>		U188			PHENOL	
<b>Hazardous Waste Code:</b> <b>Waste Code Description:</b>		U191			2-PICOLINE (OR) PYRIDINE, 2-METHYL-	
<b>Hazardous Waste Code:</b> <b>Waste Code Description:</b>		U201			1,3-BENZENEDIOL (OR) RESORCINOL	
<b>Hazardous Waste Code:</b> <b>Waste Code Description:</b>		U209			1,1,2,2-TETRACHLOROETHANE (OR) ETHANE, 1,1,2,2-TETRACHLORO-	
<b>Hazardous Waste Code:</b> <b>Waste Code Description:</b>		U211			CARBON TETRACHLORIDE (OR) METHANE, TETRACHLORO-	
<b>Hazardous Waste Code:</b> <b>Waste Code Description:</b>		U220			BENZENE, METHYL- (OR) TOLUENE	

#### Owner/Operator Details

<b>Owner/Operator Ind:</b>	Current Operator	<b>Street No:</b>	
<b>Type:</b>	Private	<b>Street 1:</b>	PO BOX 1044
<b>Name:</b>	ROGER MELICHAR	<b>Street 2:</b>	
<b>Date Became Current:</b>		<b>City:</b>	BROOMFIELD
<b>Date Ended Current:</b>		<b>State:</b>	CO
<b>Phone:</b>	303-460-1000	<b>Country:</b>	
<b>Source Type:</b>	Part A	<b>Zip Code:</b>	80038
<b>Owner/Operator Ind:</b>	Current Owner	<b>Street No:</b>	
<b>Type:</b>	Private	<b>Street 1:</b>	PO BOX 1044
<b>Name:</b>	MELICHAR RA PRESIDENT	<b>Street 2:</b>	



Map Key	Number of Records	Direction	Distance (mi/ft)	Elev/Diff (ft)	Site	DB
<b>Date Became Current:</b>	18000101			<b>City:</b>	BROOMFIELD	
<b>Date Ended Current:</b>				<b>State:</b>	CO	
<b>Phone:</b>	303-460-1000			<b>Country:</b>		
<b>Source Type:</b>	Notification			<b>Zip Code:</b>	80038	

#### Historical Handler Details

**Receive Dt:** 19900403  
**Generator Code Description:** Not a Generator, Verified  
**Handler Name:** CHEMICAL HANDLING CORPORATION

**Receive Dt:** 19900713  
**Generator Code Description:** Not a Generator, Verified  
**Handler Name:** CHEMICAL HANDLING CORPORATION

<a href="#">402</a>	2 of 2	S	0.92 / 4,839.23	5,041.84 / 38	CHEMICAL HANDLING CORPORATION 11811 UPHAM ST BROOMFIELD CO 80020	HAZ CORRACT
<b>ID:</b>	COD982581050			<b>County:</b>	JEFFERSON	
<b>Status:</b>	ACTIVE			<b>Method:</b>	CENTRUS	
<b>Fac Type:</b>	CA			<b>Accuracy:</b>	+ OR - 30 METERS	
<b>Links:</b>	http://www.epa.gov/cgi-bin/get1cReport.cgi?tool=echo&IDNumber=COD982581050					



# Unplottable Summary

Total: 4 Unplottable sites

DB	Company Name/Site Name	Address	City	Zip	ERIS ID
ASBESTOS	ZAK DIRT INC	MAIN STREET / US 287	LONGMONT CO		887318068
CERCLIS	BROOMFIELD LANDFILL	HIGHWAY 287 <i>Site EPA ID: COD980959613</i>	BROOMFIELD CO	80302	805423935
CERCLIS NFRAP	BROOMFIELD LANDFILL	HIGHWAY 287 <i>Site EPA ID: COD980959613</i>	BROOMFIELD CO	80302	805476852
SEMS ARCHIVE	BROOMFIELD LANDFILL	HIGHWAY 287 <i>EPA ID: COD980959613</i>	BROOMFIELD CO	80302	828871983



# Unplottable Report

**Site:** ZAK DIRT INC  
MAIN STREET / US 287 LONGMONT CO

ASBESTOS

<b>Permit:</b>	15BO7002D	<b>Source Lat:</b>	
<b>Permit Beg:</b>	12/21/15	<b>Source Lon:</b>	
<b>Begin Date:</b>		<b>Source County:</b>	
<b>End Date:</b>		<b>Elevation:</b>	
<b>Project:</b>	DEMOLITION PROJECT	<b>Linear Feet:</b>	
<b>Projec Len:</b>		<b>Sq Feet:</b>	
<b>Owner Name:</b>		<b>Drums:</b>	
<b>Location:</b>	MAIN STREET / US 287, LONGMONT		

## Asbestos Historical

<b>Permit:</b>	15BO7002D	<b>Source Name:</b>	ZAK DIRT INC
<b>Permit Beg:</b>	12/21/15	<b>Address:</b>	MAIN STREET / US 287
<b>Begin Date:</b>		<b>City:</b>	LONGMONT
<b>End Date:</b>		<b>State:</b>	CO
<b>Project:</b>	DEMOLITION PROJECT	<b>Zip:</b>	
<b>Project Len:</b>	15	<b>County:</b>	
<b>Owner Name:</b>		<b>Lat:</b>	
<b>Drums:</b>		<b>Long:</b>	
<b>Linear Feet:</b>		<b>Elevation:</b>	
<b>Sq Feet:</b>			
<b>Location:</b>	MAIN STREET / US 287, LONGMONT		

**Site:** BROOMFIELD LANDFILL  
HIGHWAY 287 BROOMFIELD CO 80302

CERCLIS

<b>Site ID:</b>	0800321	<b>RNPL Status Code:</b>	N
<b>Site EPA ID:</b>	COD980959613	<b>NPL Status:</b>	Not on the NPL
<b>Site Street Address 2:</b>		<b>RFED Facility Code:</b>	N
<b>Site County Name:</b>	BROOMFIELD	<b>RFED Facility Desc:</b>	Not a Federal Facility
<b>Site FIPS Code:</b>	TBA	<b>USGS Hydro Unit No.:</b>	10190005
<b>Region Code:</b>	08	<b>Site Cong. Dist. Code:</b>	02
<b>Site SMSA No.:</b>	2080	<b>ROT Desc:</b>	Other
<b>Site Prim. Latitude:</b>	40D01M42S	<b>FR NPL Update No.:</b>	
<b>Site Prim. Longitude:</b>	105D17M24S	<b>RFRA Code:</b>	
<b>Lat Long Source:</b>			
<b>RNON NPL Status Desc:</b>	NFRAP-Site does not qualify for the NPL based on existing information		

## CERCLIS Assess History

<b>OU ID:</b>	00	<b>RALT Short Name:</b>	EPA Fund
<b>Act Code ID:</b>	001	<b>Act Start Date:</b>	
<b>RAT Code:</b>	DS	<b>Act Complete Date:</b>	1/2/1986 00:00:00
<b>RAT Short Name:</b>	DISCVRY	<b>AGT Order No.:</b>	10
<b>RAT Name:</b>	DISCOVERY	<b>SH OU:</b>	
<b>RAT Hist. Only Flag:</b>		<b>SH Code:</b>	
<b>RAT NSI Indicator:</b>	B	<b>SH Seq:</b>	
<b>RAT Level:</b>	1	<b>SH Start Date:</b>	
<b>RAT DEF OU:</b>	00	<b>SH Complete Date:</b>	
<b>RFBS Code:</b>		<b>SH Lead:</b>	
<b>SPA Code:</b>	13		
<b>RAT Def:</b>			

The process by which a potential hazardous waste site is brought to the attention of the EPA. The process can occur through the use of several mechanisms such as a phone call or referral by another government agency.

**Site Desc:**  
**Site Alias:**



#### CERCLIS Assess History

<b>OU ID:</b>	00	<b>RALT Short Name:</b>	EPA In-House
<b>Act Code ID:</b>	001	<b>Act Start Date:</b>	
<b>RAT Code:</b>	VS	<b>Act Complete Date:</b>	12/4/1989 00:00:00
<b>RAT Short Name:</b>	ARCH SITE	<b>AGT Order No.:</b>	1500
<b>RAT Name:</b>	ARCHIVE SITE	<b>SH OU:</b>	
<b>RAT Hist. Only Flag:</b>		<b>SH Code:</b>	
<b>RAT NSI Indicator:</b>	B	<b>SH Seq:</b>	
<b>RAT Level:</b>	1	<b>SH Start Date:</b>	
<b>RAT DEF OU:</b>	00	<b>SH Complete Date:</b>	
<b>RFBS Code:</b>		<b>SH Lead:</b>	
<b>SPA Code:</b>	13		
<b>RAT Def:</b>	The decision is made that no further activity is planned at the site.		
<b>Site Desc:</b>			
<b>Site Alias:</b>			

#### CERCLIS Assess History

<b>OU ID:</b>	00	<b>RALT Short Name:</b>	State (Fund)
<b>Act Code ID:</b>	001	<b>Act Start Date:</b>	
<b>RAT Code:</b>	PA	<b>Act Complete Date:</b>	11/2/1987 00:00:00
<b>RAT Short Name:</b>	PA	<b>AGT Order No.:</b>	130
<b>RAT Name:</b>	PRELIMINARY ASSESSMENT	<b>SH OU:</b>	
<b>RAT Hist. Only Flag:</b>		<b>SH Code:</b>	
<b>RAT NSI Indicator:</b>	B	<b>SH Seq:</b>	
<b>RAT Level:</b>	1	<b>SH Start Date:</b>	
<b>RAT DEF OU:</b>	00	<b>SH Complete Date:</b>	
<b>RFBS Code:</b>	P	<b>SH Lead:</b>	
<b>SPA Code:</b>	13		
<b>RAT Def:</b>	Collection of diverse existing information about the source and nature of the site hazard. It is EPA policy to complete the preliminary assessment within one year of site discovery.		
<b>Site Desc:</b>			
<b>Site Alias:</b>			

#### CERCLIS Assess History

<b>OU ID:</b>	00	<b>RALT Short Name:</b>	
<b>Act Code ID:</b>		<b>Act Start Date:</b>	
<b>RAT Code:</b>		<b>Act Complete Date:</b>	
<b>RAT Short Name:</b>		<b>AGT Order No.:</b>	0
<b>RAT Name:</b>		<b>SH OU:</b>	
<b>RAT Hist. Only Flag:</b>		<b>SH Code:</b>	
<b>RAT NSI Indicator:</b>		<b>SH Seq:</b>	
<b>RAT Level:</b>		<b>SH Start Date:</b>	
<b>RAT DEF OU:</b>		<b>SH Complete Date:</b>	
<b>RFBS Code:</b>		<b>SH Lead:</b>	
<b>SPA Code:</b>			
<b>RAT Def:</b>			
<b>Site Desc:</b>	OPEN DUMP 1958-1966; SANITARY LANDFILL 1968-1973. POTENTIAL AIR AND GROUNDWATER CONTAMINATION. SITE LIES IN RAVINE BOTTOM ON EAST SIDE OF HIGHWAY.		
<b>Site Alias:</b>	No alias data available		

#### CERCLIS Assess History

<b>OU ID:</b>	00	<b>RALT Short Name:</b>	EPA Fund
<b>Act Code ID:</b>	001	<b>Act Start Date:</b>	
<b>RAT Code:</b>	SI	<b>Act Complete Date:</b>	12/4/1989 00:00:00
<b>RAT Short Name:</b>	SI	<b>AGT Order No.:</b>	160
<b>RAT Name:</b>	SITE INSPECTION	<b>SH OU:</b>	
<b>RAT Hist. Only Flag:</b>		<b>SH Code:</b>	
<b>RAT NSI Indicator:</b>	B	<b>SH Seq:</b>	
<b>RAT Level:</b>	1	<b>SH Start Date:</b>	
<b>RAT DEF OU:</b>	00	<b>SH Complete Date:</b>	
<b>RFBS Code:</b>	P	<b>SH Lead:</b>	
<b>SPA Code:</b>	13		



**RAT Def:** The process of collecting site data and samples to characterize the severity of the hazard for the hazard ranking score and/or enforcement support.

**Site Desc:**

**Site Alias:**

**Site:** BROOMFIELD LANDFILL  
HIGHWAY 287 BROOMFIELD CO 80302

CERCLIS NFRAP

**Site ID:** 800321  
**Site EPA ID:** COD980959613  
**Site Parent ID:**  
**Site County Name:** BROOMFIELD  
**Parent Site Name:**

**Site FIPS Code:** TBA  
**Region Code:** 8  
**Site Cong. Dist. Code:** 2  
**Federal Facility:**

**CERCLIS-NFRAP Assess History**

**OU ID:** 0  
**Act Code ID:** 1  
**RAT Code:** PA  
**RAT Short Name:** PA  
**RAT Name:** PRELIMINARY ASSESSMENT  
**RAT Hist. Only Flag:**  
**RAT NSI Indicator:** B  
**RAT Level:** 1  
**RAT DEF OU:** 00  
**RFBS Code:** P  
**SPA Code:** 13  
**RALT Short Name:** State (Fund)  
**RAT Def:**

**Act Start Date:**  
**Act Complete Date:** 11/2/1987  
**AGT Order No.:** 130  
**SH OU:**  
**SH Code:**  
**SH Seq:**  
**SH Start Date:**  
**SH Complete Date:**  
**SH Lead:**  
**SH Qual:**  
**RAQ Act. Qual Short:** Low priority  
**RNPL Status Code:** N

Collection of diverse existing information about the source and nature of the site hazard. It is EPA policy to complete the preliminary assessment within one year of site discovery.

**RNON NPL Status Desc:** NFRAP-Site does not qualify for the NPL based on existing information

**CERCLIS-NFRAP Assess History**

**OU ID:** 0  
**Act Code ID:** 1  
**RAT Code:** DS  
**RAT Short Name:** DISCVRY  
**RAT Name:** DISCOVERY  
**RAT Hist. Only Flag:**  
**RAT NSI Indicator:** B  
**RAT Level:** 1  
**RAT DEF OU:** 00  
**RFBS Code:**  
**SPA Code:** 13  
**RALT Short Name:** EPA Fund  
**RAT Def:**

**Act Start Date:**  
**Act Complete Date:** 1/2/1986  
**AGT Order No.:** 10  
**SH OU:**  
**SH Code:**  
**SH Seq:**  
**SH Start Date:**  
**SH Complete Date:**  
**SH Lead:**  
**SH Qual:**  
**RAQ Act. Qual Short:**  
**RNPL Status Code:** N

The process by which a potential hazardous waste site is brought to the attention of the EPA. The process can occur through the use of several mechanisms such as a phone call or referral by another government agency.

**RNON NPL Status Desc:** NFRAP-Site does not qualify for the NPL based on existing information

**CERCLIS-NFRAP Assess History**

**OU ID:** 0  
**Act Code ID:** 1  
**RAT Code:** VS  
**RAT Short Name:** ARCH SITE  
**RAT Name:** ARCHIVE SITE  
**RAT Hist. Only Flag:**  
**RAT NSI Indicator:** B  
**RAT Level:** 1  
**RAT DEF OU:** 00  
**RFBS Code:**  
**SPA Code:** 13  
**RALT Short Name:** EPA In-House  
**RAT Def:**

**Act Start Date:**  
**Act Complete Date:** 12/4/1989  
**AGT Order No.:** 1500  
**SH OU:**  
**SH Code:**  
**SH Seq:**  
**SH Start Date:**  
**SH Complete Date:**  
**SH Lead:**  
**SH Qual:**  
**RAQ Act. Qual Short:**  
**RNPL Status Code:** N

The decision is made that no further activity is planned at the site.

**RNON NPL Status Desc:** NFRAP-Site does not qualify for the NPL based on existing information



**CERCLIS-NFRAP Assess History**

<b>OU ID:</b>	0	<b>Act Start Date:</b>	
<b>Act Code ID:</b>	1	<b>Act Complete Date:</b>	12/4/1989
<b>RAT Code:</b>	SI	<b>AGT Order No.:</b>	160
<b>RAT Short Name:</b>	SI	<b>SH OU:</b>	
<b>RAT Name:</b>	SITE INSPECTION	<b>SH Code:</b>	
<b>RAT Hist. Only Flag:</b>		<b>SH Seq:</b>	
<b>RAT NSI Indicator:</b>	B	<b>SH Start Date:</b>	
<b>RAT Level:</b>	1	<b>SH Complete Date:</b>	
<b>RAT DEF OU:</b>	00	<b>SH Lead:</b>	
<b>RFBS Code:</b>	P	<b>SH Qual:</b>	
<b>SPA Code:</b>	13	<b>RAQ Act. Qual Short:</b>	NFRAP
<b>RALT Short Name:</b>	EPA Fund	<b>RNPL Status Code:</b>	N
<b>RAT Def:</b>	The process of collecting site data and samples to characterize the severity of the hazard for the hazard ranking score and/or enforcement support.		
<b>RNON NPL Status Desc:</b>	NFRAP-Site does not qualify for the NPL based on existing information		

**Site:** **BROOMFIELD LANDFILL**  
**HIGHWAY 287 BROOMFIELD CO 80302**

[SEMS ARCHIVE](#)

<b>Site ID:</b>	0800321	<b>FIPS Code:</b>	TBA
<b>EPA ID:</b>	COD980959613	<b>Cong District:</b>	02
<b>Superfund Alt Agmt:</b>	No	<b>Region:</b>	08
<b>Federal Facility:</b>	No	<b>County:</b>	BROOMFIELD
<b>FF Docket:</b>	No		
<b>NPL:</b>	Not on the NPL		
<b>Non NPL Status:</b>	NFRAP-Site does not qualify for the NPL based on existing information		

**Action Information**

<b>Operable Units:</b>	00	<b>Qual:</b>	L
<b>Action Code:</b>	PA	<b>SEQ:</b>	1
<b>Action Name:</b>	PA	<b>FF:</b>	N
<b>Start Actual:</b>		<b>FF Docket:</b>	N
<b>Finish Actual:</b>	11/02/1987	<b>Region:</b>	08
<b>Curr Action Lead:</b>	St Perf		
<b>Operable Units:</b>	00	<b>Qual:</b>	N
<b>Action Code:</b>	SI	<b>SEQ:</b>	1
<b>Action Name:</b>	SI	<b>FF:</b>	N
<b>Start Actual:</b>		<b>FF Docket:</b>	N
<b>Finish Actual:</b>	12/04/1989	<b>Region:</b>	08
<b>Curr Action Lead:</b>	EPA Perf		
<b>Operable Units:</b>	00	<b>Qual:</b>	
<b>Action Code:</b>	DS	<b>SEQ:</b>	1
<b>Action Name:</b>	DISCVRY	<b>FF:</b>	N
<b>Start Actual:</b>	01/02/1986	<b>FF Docket:</b>	N
<b>Finish Actual:</b>	01/02/1986	<b>Region:</b>	08
<b>Curr Action Lead:</b>	EPA Perf		
<b>Operable Units:</b>	00	<b>Qual:</b>	
<b>Action Code:</b>	VS	<b>SEQ:</b>	1
<b>Action Name:</b>	ARCH SITE	<b>FF:</b>	N
<b>Start Actual:</b>		<b>FF Docket:</b>	N
<b>Finish Actual:</b>	12/04/1989	<b>Region:</b>	08
<b>Curr Action Lead:</b>	EPA Perf In-Hse		



## Appendix: Database Descriptions

*Environmental Risk Information Services (ERIS) can search the following databases. The extent of historical information varies with each database and current information is determined by what is publicly available to ERIS at the time of update. ERIS updates databases as set out in ASTM Standard E1527-13 and E1527-21, Section 8.1.8 Sources of Standard Source Information:*

*"Government information from nongovernmental sources may be considered current if the source updates the information at least every 90 days, or, for information that is updated less frequently than quarterly by the government agency, within 90 days of the date the government agency makes the information available to the public."*

### Standard Environmental Record Sources

#### Federal

##### Formerly Utilized Sites Remedial Action Program:

DOE FUSRAP

The U.S. Department of Energy (DOE) established the Formerly Utilized Sites Remedial Action Program (FUSRAP) in 1974 to remediate sites where radioactive contamination remained from the Manhattan Project and early U.S. Atomic Energy Commission (AEC) operations. The DOE Office of Legacy Management (LM) established long-term surveillance and maintenance (LTS&M) requirements for remediated FUSRAP sites. DOE evaluates the final site conditions of a remediated site on the basis of risk for different future uses. DOE then confirms that LTS&M requirements will maintain protectiveness.

**Government Publication Date: Mar 4, 2017**

##### National Priority List:

NPL

Sites on the United States Environmental Protection Agency (EPA)'s National Priorities List of the most serious uncontrolled or abandoned hazardous waste sites identified for possible long-term remedial action under the Superfund program. The NPL, which EPA is required to update at least once a year, is based primarily on the score a site receives from EPA's Hazard Ranking System. A site must be on the NPL to receive money from the Superfund Trust Fund for remedial action. Sites are represented by boundaries where available in the EPA Superfund Site Boundaries maintained by the Shared Enterprise Geodata and Services (SEGS). Site boundaries represent the footprint of a whole site, the sum of all of the Operable Units and the current understanding of the full extent of contamination; for Federal Facility sites, the total site polygon may be the Facility boundary. Where there is no polygon boundary data available for a given site, the site is represented as a point.

**Government Publication Date: Nov 3, 2022**

##### National Priority List - Proposed:

PROPOSED NPL

Sites proposed by the United States Environmental Protection Agency (EPA), the state agency, or concerned citizens for addition to the National Priorities List (NPL) due to contamination by hazardous waste and identified by the EPA as a candidate for cleanup because it poses a risk to human health and/or the environment. Sites are represented by boundaries where available in the EPA Superfund Site Boundaries maintained by the Shared Enterprise Geodata and Services (SEGS). Site boundaries represent the footprint of a whole site, the sum of all of the Operable Units and the current understanding of the full extent of contamination; for Federal Facility sites, the total site polygon may be the Facility boundary. Where there is no polygon boundary data available for a given site, the site is represented as a point.

**Government Publication Date: Nov 3, 2022**

##### Deleted NPL:

DELETED NPL

Sites deleted from the United States Environmental Protection Agency (EPA)'s National Priorities List. The National Oil and Hazardous Substances Pollution Contingency Plan (NCP) establishes the criteria that the EPA uses to delete sites from the NPL. In accordance with 40 CFR 300.425(e), sites may be deleted from the NPL where no further response is appropriate. Sites are represented by boundaries where available in the EPA Superfund Site Boundaries maintained by the Shared Enterprise Geodata and Services (SEGS). Site boundaries represent the footprint of a whole site, the sum of all of the Operable Units and the current understanding of the full extent of contamination; for Federal Facility sites, the total site polygon may be the Facility boundary. Where there is no polygon boundary data available for a given site, the site is represented as a point.

**Government Publication Date: Nov 3, 2022**



**SEMS List 8R Active Site Inventory:**[SEMS](#)

The U.S. Environmental Protection Agency's (EPA) Superfund Program has deployed the Superfund Enterprise Management System (SEMS), which integrates multiple legacy systems into a comprehensive tracking and reporting tool. This inventory contains active sites evaluated by the Superfund program that are either proposed to be or are on the National Priorities List (NPL) as well as sites that are in the screening and assessment phase for possible inclusion on the NPL. The Active Site Inventory Report displays site and location information at active SEMS sites. An active site is one at which site assessment, removal, remedial, enforcement, cost recovery, or oversight activities are being planned or conducted. This data includes SEMS sites from the List 8R Active file as well as applicable sites from the SEMS GIS/REST file layer obtained from EPA's Facility Registry Service.

**Government Publication Date:** Jan 25, 2023

**Inventory of Open Dumps, June 1985:**[ODI](#)

The Resource Conservation and Recovery Act (RCRA) provides for publication of an inventory of open dumps. The Act defines "open dumps" as facilities which do not comply with EPA's "Criteria for Classification of Solid Waste Disposal Facilities and Practices" (40 CFR 257).

**Government Publication Date:** Jun 1985

**SEMS List 8R Archive Sites:**[SEMS ARCHIVE](#)

The U.S. Environmental Protection Agency's (EPA) Superfund Enterprise Management System (SEMS) Archived Site Inventory displays site and location information at sites archived from SEMS. An archived site is one at which EPA has determined that assessment has been completed and no further remedial action is planned under the Superfund program at this time. This data includes sites from the List 8R Archived site file.

**Government Publication Date:** Jan 25, 2023

**Comprehensive Environmental Response, Compensation and Liability Information System -**[CERCLIS](#)**CERCLIS:**

Superfund is a program administered by the United States Environmental Protection Agency (EPA) to locate, investigate, and clean up the worst hazardous waste sites throughout the United States. CERCLIS is a database of potential and confirmed hazardous waste sites at which the EPA Superfund program has some involvement. It contains sites that are either proposed to be or are on the National Priorities List (NPL) as well as sites that are in the screening and assessment phase for possible inclusion on the NPL. The EPA administers the Superfund program in cooperation with individual states and tribal governments; this database is made available by the EPA.

**Government Publication Date:** Oct 25, 2013

**EPA Report on the Status of Open Dumps on Indian Lands:**[IODI](#)

Public Law 103-399, The Indian Lands Open Dump Cleanup Act of 1994, enacted October 22, 1994, identified congressional concerns that solid waste open dump sites located on American Indian or Alaska Native (AI/AN) lands threaten the health and safety of residents of those lands and contiguous areas. The purpose of the Act is to identify the location of open dumps on Indian lands, assess the relative health and environment hazards posed by those sites, and provide financial and technical assistance to Indian tribal governments to close such dumps in compliance with Federal standards and regulations or standards promulgated by Indian Tribal governments or Alaska Native entities.

**Government Publication Date:** Dec 31, 1998

**CERCLIS - No Further Remedial Action Planned:**[CERCLIS NFRAP](#)

An archived site is one at which EPA has determined that assessment has been completed and no further remedial action is planned under the Superfund program at this time. The Archive designation means that, to the best of EPA's knowledge, assessment at a site has been completed and that EPA has determined no further steps will be taken to list this site on the National Priorities List (NPL). This decision does not necessarily mean that there is no hazard associated with a given site; it only means that, based upon available information, the location is not judged to be a potential NPL site.

**Government Publication Date:** Oct 25, 2013

**CERCLIS Liens:**[CERCLIS LIENS](#)

A Federal Superfund lien exists at any property where EPA has incurred Superfund costs to address contamination ("Superfund site") and has provided notice of liability to the property owner. A Federal CERCLA ("Superfund") lien can exist by operation of law at any site or property at which EPA has spent Superfund monies. This database is made available by the United States Environmental Protection Agency (EPA). This database was provided by the United States Environmental Protection Agency (EPA). Refer to SEMS LIEN as the current data source for Superfund Liens.

**Government Publication Date:** Jan 30, 2014

**RCRA CORRACTS-Corrective Action:**[RCRA CORRACTS](#)

RCRA Info is the U.S. Environmental Protection Agency's (EPA) comprehensive information system, providing access to data supporting the Resource Conservation and Recovery Act (RCRA) of 1976 and the Hazardous and Solid Waste Amendments (HSWA) of 1984. At these sites, the Corrective Action Program ensures that cleanups occur. EPA and state regulators work with facilities and communities to design remedies based on the contamination, geology, and anticipated use unique to each site.

**Government Publication Date:** Jan 23, 2023



**RCRA non-CORRACTS TSD Facilities:**[RCRA TSD](#)

RCRA Info is the U.S. Environmental Protection Agency's (EPA) comprehensive information system, providing access to data supporting the Resource Conservation and Recovery Act (RCRA) of 1976 and the Hazardous and Solid Waste Amendments (HSWA) of 1984. This database includes Non-Corrective Action sites listed as treatment, storage and/or disposal facilities of hazardous waste as defined by RCRA.

**Government Publication Date: Jan 23, 2023**

**RCRA Generator List:**[RCRA LQG](#)

RCRA Info is the U.S. Environmental Protection Agency's (EPA) comprehensive information system, providing access to data supporting the Resource Conservation and Recovery Act (RCRA) of 1976 and the Hazardous and Solid Waste Amendments (HSWA) of 1984. RCRA Info replaces the data recording and reporting abilities of the Resource Conservation and Recovery Information System (RCRIS) and the Biennial Reporting System (BRS). A hazardous waste generator is any person or site whose processes and actions create hazardous waste (see 40 CFR 260.10). Large Quantity Generators (LQGs) generate 1,000 kilograms per month or more of hazardous waste or more than one kilogram per month of acutely hazardous waste.

**Government Publication Date: Jan 23, 2023**

**RCRA Small Quantity Generators List:**[RCRA SQG](#)

RCRA Info is the U.S. Environmental Protection Agency's (EPA) comprehensive information system, providing access to data supporting the Resource Conservation and Recovery Act (RCRA) of 1976 and the Hazardous and Solid Waste Amendments (HSWA) of 1984. RCRA Info replaces the data recording and reporting abilities of the Resource Conservation and Recovery Information System (RCRIS) and the Biennial Reporting System (BRS). A hazardous waste generator is any person or site whose processes and actions create hazardous waste (see 40 CFR 260.10). Small Quantity Generators (SQGs) generate more than 100 kilograms, but less than 1,000 kilograms, of hazardous waste per month.

**Government Publication Date: Jan 23, 2023**

**RCRA Very Small Quantity Generators List:**[RCRA VSQG](#)

RCRA Info is the U.S. Environmental Protection Agency's (EPA) comprehensive information system, providing access to data supporting the Resource Conservation and Recovery Act (RCRA) of 1976 and the Hazardous and Solid Waste Amendments (HSWA) of 1984. A hazardous waste generator is any person or site whose processes and actions create hazardous waste (see 40 CFR 260.10). Very Small Quantity Generators (VSQG) generate 100 kilograms or less per month of hazardous waste, or one kilogram or less per month of acutely hazardous waste. Additionally, VSQG may not accumulate more than 1,000 kilograms of hazardous waste at any time.

**Government Publication Date: Jan 23, 2023**

**RCRA Non-Generators:**[RCRA NON GEN](#)

RCRA Info is the U.S. Environmental Protection Agency's (EPA) comprehensive information system, providing access to data supporting the Resource Conservation and Recovery Act (RCRA) of 1976 and the Hazardous and Solid Waste Amendments (HSWA) of 1984. RCRA Info replaces the data recording and reporting abilities of the Resource Conservation and Recovery Information System (RCRIS) and the Biennial Reporting System (BRS). A hazardous waste generator is any person or site whose processes and actions create hazardous waste (see 40 CFR 260.10). Non-Generators do not presently generate hazardous waste.

**Government Publication Date: Jan 23, 2023**

**RCRA Sites with Controls:**[RCRA CONTROLS](#)

List of Resource Conservation and Recovery Act (RCRA) facilities with institutional controls in place. RCRA gives the U.S. Environmental Protection Agency (EPA) the authority to control hazardous waste from the "cradle-to-grave." This includes the generation, transportation, treatment, storage, and disposal of hazardous waste. RCRA also set forth a framework for the management of non-hazardous solid wastes. The 1986 amendments to RCRA enabled EPA to address environmental problems that could result from underground tanks storing petroleum and other hazardous substances.

**Government Publication Date: Jan 23, 2023**

**Federal Engineering Controls-ECs:**[FED ENG](#)

This list of Engineering controls (ECs) is provided by the United States Environmental Protection Agency (EPA). ECs encompass a variety of engineered and constructed physical barriers (e.g., soil capping, sub-surface venting systems, mitigation barriers, fences) to contain and/or prevent exposure to contamination on a property. The EC listing includes remedy component data from Superfund decision documents issued in fiscal years 1982-2020 for applicable sites on the final or deleted on the National Priorities List (NPL); and sites with a Superfund Alternative Approach (SAA) Agreement in place. The only sites included that are not on the NPL; proposed for NPL; or removed from proposed NPL, are those with an SAA Agreement in place.

**Government Publication Date: Dec 22, 2022**



**Federal Institutional Controls- ICs:**

FED INST

This list of Institutional controls (ICs) is provided by the United States Environmental Protection Agency (EPA). ICs are non-engineered instruments, such as administrative and legal controls, that help minimize the potential for human exposure to contamination and/or protect the integrity of the remedy. Although it is EPA's expectation that treatment or engineering controls will be used to address principal threat wastes and that groundwater will be returned to its beneficial use whenever practicable, ICs play an important role in site remedies because they reduce exposure to contamination by limiting land or resource use and guide human behavior at a site. The IC listing includes remedy component data from Superfund decision documents issued in fiscal years 1982-2020 for applicable sites on the final or deleted on the National Priorities List (NPL); and sites with a Superfund Alternative Approach (SAA) Agreement in place. The only sites included that are not on the NPL; proposed for NPL; or removed from proposed NPL, are those with an SAA Agreement in place.

**Government Publication Date: Dec 22, 2022****Land Use Control Information System:**

LUCIS

The LUCIS database is maintained by the U.S. Department of the Navy and contains information for former Base Realignment and Closure (BRAC) properties across the United States.

**Government Publication Date: Sep 1, 2006****Institutional Control Boundaries at NPL sites:**

NPL IC

Boundaries of Institutional Control areas at sites on the United States Environmental Protection Agency (EPA)'s National Priorities List, or Proposed or Deleted, made available by the EPA's Shared Enterprise Geodata and Services (SEGS). United States Environmental Protection Agency (EPA)'s National Priorities List of the most serious uncontrolled or abandoned hazardous waste sites identified for possible long-term remedial action under the Superfund program. Institutional controls are non-engineered instruments such as administrative and legal controls that help minimize the potential for human exposure to contamination and/or protect the integrity of the remedy.

**Government Publication Date: Nov 3, 2022****Emergency Response Notification System:**

ERNS 1982 TO 1986

Database of oil and hazardous substances spill reports controlled by the National Response Center. The primary function of the National Response Center is to serve as the sole national point of contact for reporting oil, chemical, radiological, biological, and etiological discharges into the environment anywhere in the United States and its territories.

**Government Publication Date: 1982-1986****Emergency Response Notification System:**

ERNS 1987 TO 1989

Database of oil and hazardous substances spill reports controlled by the National Response Center. The primary function of the National Response Center is to serve as the sole national point of contact for reporting oil, chemical, radiological, biological, and etiological discharges into the environment anywhere in the United States and its territories.

**Government Publication Date: 1987-1989****Emergency Response Notification System:**

ERNS

Database of oil and hazardous substances spill reports made available by the United States Coast Guard National Response Center (NRC). The NRC fields initial reports for pollution and railroad incidents and forwards that information to appropriate federal/state agencies for response. These data contain initial incident data that has not been validated or investigated by a federal/state response agency.

**Government Publication Date: Jan 16, 2023****The Assessment, Cleanup and Redevelopment Exchange System (ACRES) Brownfield Database:**

FED BROWNFIELDS

Brownfields are real property, the expansion, redevelopment, or reuse of which may be complicated by the presence or potential presence of a hazardous substance, pollutant, or contaminant. Cleaning up and reinvesting in these properties protects the environment, reduces blight, and takes development pressures off greenspaces and working lands. This data is provided by the United States Environmental Protection Agency (EPA) and includes Brownfield sites from the Cleanups in My Community (CIMC) web application.

**Government Publication Date: Sep 13, 2022****FEMA Underground Storage Tank Listing:**

FEMA UST

The Federal Emergency Management Agency (FEMA) of the Department of Homeland Security maintains a list of FEMA owned underground storage tanks.

**Government Publication Date: Dec 31, 2017**



**Facility Response Plan:**

FRP

List of facilities that have submitted Facility Response Plans (FRP) to EPA. Facilities that could reasonably be expected to cause "substantial harm" to the environment by discharging oil into or on navigable waters are required to prepare and submit Facility Response Plans (FRPs). Harm is determined based on total oil storage capacity, secondary containment and age of tanks, oil transfer activities, history of discharges, proximity to a public drinking water intake or sensitive environments.

**Government Publication Date:** Dec 31, 2021

**Delisted Facility Response Plans:**

DELISTED FRP

Facilities that once appeared in - and have since been removed from - the list of facilities that have submitted Facility Response Plans (FRP) to EPA. Facilities that could reasonably be expected to cause "substantial harm" to the environment by discharging oil into or on navigable waters are required to prepare and submit Facility Response Plans (FRPs). Harm is determined based on total oil storage capacity, secondary containment and age of tanks, oil transfer activities, history of discharges, proximity to a public drinking water intake or sensitive environments.

**Government Publication Date:** Dec 31, 2021

**Historical Gas Stations:**

HIST GAS STATIONS

This historic directory of service stations is provided by the Cities Service Company. The directory includes Cities Service filling stations that were located throughout the United States in 1930.

**Government Publication Date:** Jul 1, 1930

**Petroleum Refineries:**

REFN

List of petroleum refineries from the U.S. Energy Information Administration (EIA) Refinery Capacity Report. Includes operating and idle petroleum refineries (including new refineries under construction) and refineries shut down during the previous year located in the 50 States, the District of Columbia, Puerto Rico, the Virgin Islands, Guam, and other U.S. possessions. Survey locations adjusted using public data.

**Government Publication Date:** Aug 30, 2022

**Petroleum Product and Crude Oil Rail Terminals:**

BULK TERMINAL

List of petroleum product and crude oil rail terminals made available by the U.S. Energy Information Administration (EIA). Includes operable bulk petroleum product terminals located in the 50 States and the District of Columbia with a total bulk shell storage capacity of 50,000 barrels or more, and/or the ability to receive volumes from tanker, barge, or pipeline; also rail terminals handling the loading and unloading of crude oil that were active between 2017 and 2018. Petroleum product terminals comes from the EIA-815 Bulk Terminal and Blender Report, which includes working, shell in operation, and shell idle for several major product groupings. Survey locations adjusted using public data.

**Government Publication Date:** Jun 29, 2022

**LIEN on Property:**

SEMS LIEN

The U.S. Environmental Protection Agency's (EPA) Superfund Enterprise Management System (SEMS) provides Lien details on applicable properties, such as the Superfund lien on property activity, the lien property information, and the parties associated with the lien.

**Government Publication Date:** Jan 25, 2023

**Superfund Decision Documents:**

SUPERFUND ROD

This database contains a list of decision documents for Superfund sites. Decision documents serve to provide the reasoning for the choice of (or) changes to a Superfund Site cleanup plan. The decision documents include completed Records of Decision (ROD), ROD Amendments, Explanations of Significant Differences (ESD) for active and archived sites stored in the Superfund Enterprise Management System (SEMS), along with other associated memos and files. This information is maintained and made available by the U.S. Environmental Protection Agency.

**Government Publication Date:** Dec 22, 2022

**State****Environmental Covenants and Use Restrictions:**

COVENANTS

Boundaries of environmental covenant/environmental use restriction sites made available by the Colorado Department of Public Health & Environment (CDPHE). CDPHE has the authority to approve requests to restrict the future use of a property using an enforceable agreement called an environmental covenant. Land use restrictions may be used to ensure the cleanup remedy adequately protects human health and the environment when a contaminated site isn't cleaned up completely.

**Government Publication Date:** Nov 8, 2022

**Superfund National Priorities List and Natural Resource Damages sites:**

SUPERFUND NRD

Boundaries of Superfund National Priorities List sites and Natural Resource Damages sites in Colorado made available by the Colorado Department of Public Health and Environment (CDPHE).



**Methane Gas Study Sites:**

[LANDFILL METHANE](#)

This Investigation of Methane Gas Hazards report was prepared by the Denver Office of Emergency Preparedness in 1981. The purpose of this study was to assess the actual and potential generation, migration, explosive and related problems associated with specified landfills, and to identify existing and potential problems, suggested strategies to prevent, abate, and control such problems and recommend investigative and monitoring functions as may be deemed necessary. The Colorado Department of Health selected eight landfills as priorities due to population density and potential hazards to population and property.

Government Publication Date: Jan 2, 1981

**Superfund Sites:**

[SHWS](#)

A list of Superfund sites in Colorado made available by the Colorado Department of Public Health and Environment (CDPHE). In Colorado, the cleanup of Superfund sites is overseen by the CDPHE or the Environmental Protection Agency (EPA). This list includes active Superfund sites, deleted sites, proposed sites, and natural resource damage sites.

Government Publication Date: Jun 29, 2022

**Delisted Superfund Sites:**

[DELISTED SHWS](#)

Sites which once appeared on - but have since been removed from - the list of Superfund sites in Colorado made available by the Colorado Department of Public Health and Environment (CDPHE). In Colorado, the cleanup of Superfund sites is overseen by the CDPHE or the Environmental Protection Agency (EPA).

Government Publication Date: Jun 29, 2022

**Solid Waste Facilities and Landfills:**

[SWF/LF](#)

The Colorado Department of Public Health and Environment (CDPHE) regulates the management and disposal of solid waste and landfill facilities. This data is provided by the CDPHE's Hazardous Materials and Waste Management Division's Solid Waste Report and the Environmental Sites Search Map Application.

Government Publication Date: Nov 4, 2022

**Historical Solid Waste (Closed or Abandoned Landfills):**

[HIST LF](#)

In the early 1980s the Hazardous Materials Waste Management Division of the Colorado Department of Public Health and Environment (CDPHE) conducted a survey of staff members and local agencies. The information gathered was compiled in 1984 for sites that were known or thought to have waste issues. The information is not complete and generally not very definitive or verifiable. This data became the Solid Waste Historical Data. The data is not maintained and has not been since the late 1980s.

Government Publication Date: 1984

**Tri-County Historic Landfills:**

[HIST LANDFILLS](#)

A list of historical landfills made available by the Tri-County Health Department (TCHD). The TCHD serves Adams, Arapahoe, and Douglas Counties.

Government Publication Date: Jun 1, 2022

**Registered Recycling Facilities:**

[RECYCLING](#)

This list of registered recycling facilities in Colorado is maintained by the Colorado Department of Public Health & Environment (CDPHE). This list includes primarily processing facilities for recyclable materials, such as material recovery facilities, industrial recycling operations, and recyclable material end user sites. Collection centers/drop-off locations are not included unless the site is also processing recyclable materials (separating, sorting, dismantling, grinding, baling, etc.).

Government Publication Date: Mar 13, 2023

**Leaking Storage Tanks:**

[LST](#)

A list of leaking storage tank locations from the Colorado Storage Tank Information System (COSTIS) database, including those which have applied for reimbursement from the Petroleum Storage Tank Fund. This list is made available by the Division of Oil and Public Safety (OPS) of the Colorado Department of Labor and Employment (CDLE) and includes data compiled from applicable FOIA files, COSTIS files and other OPS datasets. Classified military tanks are excluded from this data.

Government Publication Date: Feb 1, 2023

**LUST Trust Sites:**

[LUST TRUST](#)

The Division of Oil and Public Safety of the Colorado Department of Labor and Employment (CDLE) manages a Petroleum Storage Tank Fund (The Fund) that receives and processes applications to the Fund for reimbursement of costs related to assessment and cleanup of petroleum contaminated sites. Classified military tanks are excluded from this data.

Government Publication Date: Feb 1, 2023



**Delisted Leaking Storage Tanks:**[DELISTED LST](#)

This database contains a list of leaking storage tank sites and their Funds for reimbursement of costs related to assessment and cleanup that were removed from the Colorado Department of Labor and Employment (CDLE) database.

**Government Publication Date:** Feb 1, 2023

**Underground Storage Tanks:**[UST](#)

A list of underground storage tanks from the Colorado Storage Tank Information System (COSTIS) database. This database is made available by the Division of Oil and Public Safety (OPS) of the Colorado Department of Labor and Employment (CDLE). Data is compiled from applicable FOIA files, COSTIS files and other OPS datasets. Classified military tanks are excluded from this data.

**Government Publication Date:** Feb 1, 2023

**Aboveground Storage Tanks:**[AST](#)

A list of aboveground storage tanks from the Colorado Storage Tank Information System (COSTIS) database. This list is made available by the Division of Oil and Public Safety (OPS) of the Colorado Department of Labor and Employment (CDLE). Data is compiled from applicable FOIA files, COSTIS files and other OPS datasets. Classified military tanks are excluded from this data.

**Government Publication Date:** Feb 1, 2023

**Storage Tank Information System (COSTIS):**[TANKS](#)

This storage tank listing is provided by the Colorado Department of Labor and Employment, Division of Oil and Public Safety (OPS). The OPS manages the Colorado Storage Tank Information System (COSTIS) database which stores information on these facilities. This tank data includes facilities with liquefied petroleum gas, liquefied natural gas, and compressed natural gas tanks which are not classified as either underground storage tanks or aboveground storage tanks. Data is compiled from applicable FOIA files, COSTIS files and other OPS datasets. Classified military tanks are excluded from this data.

**Government Publication Date:** Feb 1, 2023

**Delisted Storage Tanks:**[DTNK](#)

This database contains a list of closed storage tank sites that were removed from the Division of Oil and Public Safety of the Colorado Department of Labor and Employment (CDLE) Tank Information System.

**Government Publication Date:** Feb 1, 2023

**Environmental Covenants and Environmental Use Restrictions List:**[AUL](#)

The Colorado Department of Public Health and Environment (CDPHE) maintains a list of sites that have environmental covenants and use restrictions in place. Land use restrictions may be used to ensure the cleanup remedy adequately protects human health and the environment when a contaminated site is not cleaned up completely.

**Government Publication Date:** Nov 8, 2022

**Voluntary Cleanup and Redevelopment Program Sites:**[VCP](#)

The Voluntary Cleanup and Redevelopment Program (VCUP) of the Colorado Department of Public Health and Environment (CDPHE) was created in 1994 with the objective to facilitate the redevelopment and transfer of contaminated properties. This VCUP site listing includes applicable sites from the CDPHE FOIA file and map layer.

**Government Publication Date:** Dec 6, 2022

**Brownfield Sites:**[BROWNFIELDS](#)

A list of Brownfields Program sites from the Hazardous Materials and Waste Management Division and the Colorado Environmental Records Search Interactive Map made available by the Colorado Department of Public Health and Environment (CDPHE). Sites which go untouched because of their real or perceived contamination can be rehabilitated using the CDPHE Brownfields Program.

**Government Publication Date:** Jan 31, 2023

**Tribal****Leaking Underground Storage Tanks on Tribal/Indian Lands:**[INDIAN LUST](#)

This list of leaking underground storage tanks (LUSTs) on Tribal/Indian Lands in Region 8, which includes Colorado, is made available by the United States Environmental Protection Agency (EPA).

**Government Publication Date:** Nov 23, 2022



#### **Underground Storage Tanks on Tribal/Indian Lands:**

[INDIAN UST](#)

This list of underground storage tanks (USTs) on Tribal/Indian Lands in Region 8, which includes Colorado, is made available by the United States Environmental Protection Agency (EPA).

**Government Publication Date: Nov 23, 2022**

#### **Delisted Tribal Leaking Storage Tanks:**

[DELISTED INDIAN LST](#)

Leaking Underground Storage Tank (LUST) facilities which once appeared on - and have since been removed from - the Regional Tribal/Indian LUST lists made available by the United States Environmental Protection Agency (EPA).

**Government Publication Date: Nov 23, 2022**

#### **Delisted Tribal Underground Storage Tanks:**

[DELISTED INDIAN UST](#)

Underground Storage Tank (UST) facilities which once appeared on - and have since been removed from - the Regional Tribal/Indian UST lists made available by the United States Environmental Protection Agency (EPA).

**Government Publication Date: Nov 23, 2022**

### **County**

#### **Jefferson County Methane Gas Sites:**

[METHANE LF](#)

List of Methane Gas Sites made available by the Jefferson County Health Department. Includes boundaries from the Hazards map, as well as details from a June 1980 study funded in part by the Colorado Department of Health, Radiation and Hazardous Waste Section, in. In this study, solid waste landfills were investigated for methane gas hazards. The fills have been categorized according the relative degree of risks they may pose to people or property.

**Government Publication Date: May 7, 2020**

## **Additional Environmental Record Sources**

### **Federal**

#### **Facility Registry Service/Facility Index:**

[FINDS/FRS](#)

The Facility Registry Service (FRS) is a centrally managed database that identifies facilities, sites, or places subject to environmental regulations or of environmental interest. FRS creates high-quality, accurate, and authoritative facility identification records through rigorous verification and management procedures that incorporate information from program national systems, state master facility records, and data collected from EPA's Central Data Exchange registrations and data management personnel. This list is made available by the Environmental Protection Agency (US EPA).

**Government Publication Date: Aug 18, 2022**

#### **Toxics Release Inventory (TRI) Program:**

[TRIS](#)

The EPA's Toxics Release Inventory (TRI) is a database containing data on disposal or other releases of over 650 toxic chemicals from thousands of U. S. facilities and information about how facilities manage those chemicals through recycling, energy recovery, and treatment. One of TRI's primary purposes is to inform communities about toxic chemical releases to the environment.

**Government Publication Date: Aug 24, 2021**

#### **PFOA/PFOS Contaminated Sites:**

[PFAS NPL](#)

List of National Priorities List (NPL) and related Superfund Alternative Agreement (SAA) sites where PFOA or PFOS contaminants have been found in water and/or soil. The site listing is provided by the Federal Environmental Protection Agency (EPA).

**Government Publication Date: Dec 28, 2022**

#### **Federal Agency Locations with Known or Suspected PFAS Detections:**

[PFAS FED SITES](#)

List of Federal agency locations with known or suspected detections of Per- and Polyfluoroalkyl Substances (PFAS), made available by the U.S. Environmental Protection Agency (EPA) in their PFAS Analytic Tools data. EPA outlines that these data are gathered from several federal entities, such as the Federal Superfund program, Department of Defense (DOD), National Aeronautics and Space Administration, Department of Transportation, and Department of Energy. Sites on this list do not necessarily reflect the source/s of contamination and detections do not indicate level of risk or human exposure at the site. Agricultural notifications in this data are limited to DOD sites only. At this time, the EPA is aware that this list is not comprehensive of all Federal agencies.

**Government Publication Date: Jun 30, 2022**



**SSEHRI PFAS Contamination Sites:**

PFAS SSEHRI

This PFAS Contamination Site Tracker database is compiled by the Social Science Environmental Health Research Institute (SSEHRI) at Northeastern University. According to the SSEHRI, the database records qualitative and quantitative data from each known site of PFAS contamination, including timeline of discovery, sources, levels, health impacts, community response, and government response. The goal of this database is to compile information and support public understanding of the rapidly unfolding issue of PFAS contamination. All data presented was extracted from government websites, news articles, or publicly available documents, and this is cited in the tracker. Disclaimer: The source conveys this database undergoes regular updates as new information becomes available, some sites may be missing and/or contain information that is incorrect or outdated, as well as their information represents all contamination sites SSEHRI is aware of, not all possible contamination sites. This data is not intended to be used for legal purposes. Limited location details are available with this data. Access the following for the most current informations <https://pfasproject.com/pfas-contamination-site-tracker/>

**Government Publication Date: Dec 12, 2019****National Response Center PFAS Spills:**

ERNS PFAS

National Response Center (NRC) calls from 1990 to the most recent complete calendar year where there is indication of Aqueous Film Forming Foam (AFFF) usage. NRC calls may reference AFFF usage in the "Material Involved" or "Incident Description" fields. Data made available by the US Environmental Protection Agency (EPA). Disclaimer: dataset may include initial or misidentified incident data not yet validated or investigated by a federal/state response agency.

**Government Publication Date: Feb 23, 2022****PFAS NPDES Discharge Monitoring:**

PFAS NPDES

This list of National Pollutant Discharge Elimination System (NPDES) permitted facilities with required monitoring for Per- and Polyfluoroalkyl (PFAS) Substances is made available via the U.S. Environmental Protection Agency (EPA)'s PFAS Analytic Tools. Any point-source wastewater discharger to waters of the United States must have a NPDES permit, which defines a set of parameters for pollutants and monitoring to ensure that the discharge does not degrade water quality or impair human health. This list includes NPDES permitted facilities associated with permits that monitor for Per- and Polyfluoroalkyl Substances (PFAS), limited to the years 2007 - present. EPA further advises the following regarding these data: currently, fewer than half of states have required PFAS monitoring for at least one of their permittees, and fewer states have established PFAS effluent limits for permittees. For states that may have required monitoring, some reporting and data transfer issues may exist on a state-by-state basis.

**Government Publication Date: Feb 19, 2023****Perfluorinated Alkyl Substances (PFAS) from Toxic Release Inventory:**

PFAS TRI

List of Toxics Release Inventory (TRI) facilities at which the reported chemical is a Per- or polyfluorinated alkyl substance (PFAS) included in the Environmental Protection Agency (EPA)'s consolidated PFAS Master List of PFAS Substances. The EPA's Toxics Release Inventory (TRI) is a database containing data on disposal or other releases of over 650 toxic chemicals from thousands of U.S. facilities and information about how facilities manage those chemicals through recycling, energy recovery, and treatment.

**Government Publication Date: Aug 24, 2021****Perfluorinated Alkyl Substances (PFAS) Water Quality:**

PFAS WATER

The Water Quality Portal (WQP) is a cooperative service sponsored by the United States Geological Survey (USGS), the Environmental Protection Agency (EPA), and the National Water Quality Monitoring Council (NWQMC). This listing includes records from the Water Quality Portal where the characteristic (environmental measurement) is in the Environmental Protection Agency (EPA)'s consolidated PFAS Master List of PFAS Substances.

**Government Publication Date: Jul 20, 2020****PFAS TSCA Manufacture and Import Facilities:**

PFAS TSCA

The US Environmental Protection Agency (EPA) issued the Chemical Data Reporting (CDR) Rule under the Toxic Substances Control Act (TSCA) requiring facilities that manufacture or import chemical substances to report to EPA. This list is specific to TSCA Manufacture and Import Facilities with reported per- and poly-fluoroalkyl substances (PFAS). Data file made available by the EPA and includes CDR/Inventory Update Reporting data from 1998 up to 2020. EPA makes notes the following about these data: this data file includes production and importation data for chemicals identified in EPA's CompTox Chemicals Dashboard list of PFAS without explicit structures and list of PFAS structures in DSSTox. Note that some regulations have specific chemical structure requirements that define PFAS differently than the lists in EPA's CompTox Chemicals Dashboard. Reporting information on manufactured or imported chemical substance amounts should not be compared between facilities, as some companies claim Chemical Data Reporting Rule data fields for PFAS information as Confidential Business Information.

**Government Publication Date: Jun 20, 2022****Hazardous Materials Information Reporting System:**

HMIRS

US DOT - Department of Transportation Pipeline and Hazardous Materials Safety Administration (PHMSA) Incidents Reports Database taken from Hazmat Intelligence Portal, U.S. Department of Transportation.

**Government Publication Date: Sep 1, 2020**



**National Clandestine Drug Labs:**

NCDL

The U.S. Department of Justice ("the Department"), Drug Enforcement Administration (DEA), provides this data as a public service. It contains addresses of some locations where law enforcement agencies reported they found chemicals or other items that indicated the presence of either clandestine drug laboratories or dumpsites. In most cases, the source of the entries is not the Department, and the Department has not verified the entry and does not guarantee its accuracy.

**Government Publication Date:** Aug 30, 2022

**Toxic Substances Control Act:**

TSCA

The Environmental Protection Agency (EPA) is amending the Toxic Substances Control Act (TSCA) section 8(a) Inventory Update Reporting (IUR) rule and changing its name to the Chemical Data Reporting (CDR) rule.

The CDR enables EPA to collect and publish information on the manufacturing, processing, and use of commercial chemical substances and mixtures (referred to hereafter as chemical substances) on the TSCA Chemical Substance Inventory (TSCA Inventory). This includes current information on chemical substance production volumes, manufacturing sites, and how the chemical substances are used. This information helps the Agency determine whether people or the environment are potentially exposed to reported chemical substances. EPA publishes submitted CDR data that is not Confidential Business Information (CBI).

**Government Publication Date:** Apr 11, 2019

**Hist TSCA:**

HIST TSCA

The Environmental Protection Agency (EPA) is amending the Toxic Substances Control Act (TSCA) section 8(a) Inventory Update Reporting (IUR) rule and changing its name to the Chemical Data Reporting (CDR) rule.

The 2006 IUR data summary report includes information about chemicals manufactured or imported in quantities of 25,000 pounds or more at a single site during calendar year 2005. In addition to the basic manufacturing information collected in previous reporting cycles, the 2006 cycle is the first time EPA collected information to characterize exposure during manufacturing, processing and use of organic chemicals. The 2006 cycle also is the first time manufacturers of inorganic chemicals were required to report basic manufacturing information.

**Government Publication Date:** Dec 31, 2006

**FTTS Administrative Case Listing:**

FTTS ADMIN

An administrative case listing from the Federal Insecticide, Fungicide, & Rodenticide Act (FIFRA) and Toxic Substances Control Act (TSCA), together known as FTTS. This database was obtained from the Environmental Protection Agency's (EPA) National Compliance Database (NCDB). The FTTS and NCDB was shut down in 2006.

**Government Publication Date:** Jan 19, 2007

**FTTS Inspection Case Listing:**

FTTS INSP

An inspection case listing from the Federal Insecticide, Fungicide, & Rodenticide Act (FIFRA) and Toxic Substances Control Act (TSCA), together known as FTTS. This database was obtained from the Environmental Protection Agency's (EPA) National Compliance Database (NCDB). The FTTS and NCDB was shut down in 2006.

**Government Publication Date:** Jan 19, 2007

**Potentially Responsible Parties List:**

PRP

Early in the site cleanup process, the U.S. Environmental Protection Agency (EPA) conducts a search to find the Potentially Responsible Parties (PRPs). The EPA looks for evidence to determine liability by matching wastes found at the site with parties that may have contributed wastes to the site. This listing contains PRPs, Noticed Parties, at sites in the EPA's Superfund Enterprise Management System (SEMS).

**Government Publication Date:** Jan 25, 2023

**State Coalition for Remediation of Drycleaners Listing:**

SCRD DRYCLEANER

The State Coalition for Remediation of Drycleaners (SCRD) was established in 1998, with support from the U.S. Environmental Protection Agency (EPA) Office of Superfund Remediation and Technology Innovation. Coalition members are states with mandated programs and funding for drycleaner site remediation. Current members are Alabama, Connecticut, Florida, Illinois, Kansas, Minnesota, Missouri, North Carolina, Oregon, South Carolina, Tennessee, Texas, and Wisconsin. Since 2017, the SCRD no longer maintains this data, refer to applicable state source data where available.

**Government Publication Date:** Nov 08, 2017

**Integrated Compliance Information System (ICIS):**

ICIS

The U.S. Environmental Protection Agency's Enforcement and Compliance History Online system incorporates data from the Integrated Compliance Information System - National Pollutant Discharge Elimination System (ICIS-NPDES). ICIS-NPDES is an information management system maintained by the Office of Compliance to track permit compliance and enforcement status of facilities regulated by the NPDES under the Clean Water Act. This data includes permit, inspection, violation and enforcement action information for applicable ICIS records.

**Government Publication Date:** Oct 15, 2022



**Drycleaner Facilities:****FED DRYCLEANERS**

A list of drycleaner facilities from Enforcement and Compliance History Online (ECHO) data as made available by the U.S. Environmental Protection Agency (EPA), sourced from the ECHO Exporter file. The EPA tracks facilities that possess NAIC and SIC codes that classify businesses as drycleaner establishments.

**Government Publication Date: Dec 11, 2022**

**Delisted Drycleaner Facilities:****DELISTED FED DRY**

List of sites removed from the list of Drycleaner Facilities (sites in the EPA's Integrated Compliance Information System (ICIS) with NAIC or SIC codes identifying the business as a drycleaner establishment).

**Government Publication Date: Dec 11, 2022**

**Formerly Used Defense Sites:****FUDS**

Formerly Used Defense Sites (FUDS) are properties that were formerly owned by, leased to, or otherwise possessed by and under the jurisdiction of the Secretary of Defense prior to October 1986, where the Department of Defense (DOD) is responsible for an environmental restoration. The FUDS Annual Report to Congress (ARC) is published by the U.S. Army Corps of Engineers (USACE). This data is compiled from the USACE's Geospatial FUDS data layers and Homeland Infrastructure Foundation-Level Data (HIFLD) FUDS dataset.

**Government Publication Date: Jul 12, 2022**

**Former Military Nike Missile Sites:****FORMER NIKE**

This information was taken from report DRXTH-AS-IA-83A016 (Historical Overview of the Nike Missile System, 12/1984) which was performed by Environmental Science and Engineering, Inc. for the U.S. Army Toxic and Hazardous Materials Agency Assessment Division. The Nike system was deployed between 1954 and the mid-1970's. Among the substances used or stored on Nike sites were liquid missile fuel (JP-4); starter fluids (UDKH, aniline, and furfuryl alcohol); oxidizer (IRFNA); hydrocarbons (motor oil, hydraulic fluid, diesel fuel, gasoline, heating oil); solvents (carbon tetrachloride, trichloroethylene, trichloroethane, stoddard solvent); and battery electrolyte. The quantities of material a disposed of and procedures for disposal are not documented in published reports. Virtually all information concerning the potential for contamination at Nike sites is confined to personnel who were assigned to Nike sites. During deactivation most hardware was shipped to depot-level supply points. There were reportedly instances where excess materials were disposed of on or near the site itself at closure. There was reportedly no routine site decontamination.

**Government Publication Date: Dec 2, 1984**

**PHMSA Pipeline Safety Flagged Incidents:****PIPELINE INCIDENT**

A list of flagged pipeline incidents made available by the U.S. Department of Transportation (US DOT) Pipeline and Hazardous Materials Safety Administration (PHMSA). PHMSA regulations require incident and accident reports for five different pipeline system types.

**Government Publication Date: Mar 31, 2021**

**Material Licensing Tracking System (MLTS):****MLTS**

A list of sites that store radioactive material subject to the Nuclear Regulatory Commission (NRC) licensing requirements. This list is maintained by the NRC. As of September 2016, the NRC no longer releases location information for sites. Site locations were last received in July 2016.

**Government Publication Date: May 11, 2021**

**Historic Material Licensing Tracking System (MLTS) sites:****HIST MLTS**

A historic list of sites that have inactive licenses and/or removed from the Material Licensing Tracking System (MLTS). In some cases, a site is removed from the MLTS when the state becomes an "Agreement State". An Agreement State is a State that has signed an agreement with the Nuclear Regulatory Commission (NRC) authorizing the State to regulate certain uses of radioactive materials within the State.

**Government Publication Date: Jan 31, 2010**

**Mines Master Index File:****MINES**

The Master Index File (MIF) is provided by the United State Department of Labor, Mine Safety and Health Administration (MSHA). This file, which was originally created in the 1970's, contained many Mine-IDs that were invalid. MSHA removes invalid IDs from the MIF upon discovery. MSHA applicable data includes the following: all Coal and Metal/Non-Metal mines under MSHA's jurisdiction since 1/1/1970; mine addresses for all mines in the database except for Abandoned mines prior to 1998 from MSHA's legacy system (addresses may or may not correspond with the physical location of the mine itself); violations that have been assessed penalties as a result of MSHA inspections beginning on 1/1/2000; and violations issued as a result of MSHA inspections conducted beginning on 1/1/2000.

**Government Publication Date: Nov 7, 2022**

**Surface Mining Control and Reclamation Act Sites:****SMCRA**



An inventory of land and water impacted by past mining (primarily coal mining) is maintained by the Office of Surface Mining Reclamation and Enforcement (OSMRE) to provide information needed to implement the Surface Mining Control and Reclamation Act of 1977 (SMCRA). The inventory contains information on the location, type, and extent of Abandoned Mine Land (AML) impacts, as well as information on the cost associated with the reclamation of those problems. The inventory is based upon field surveys by State, Tribal, and OSMRE program officials. It is dynamic to the extent that it is modified as new problems are identified and existing problems are reclaimed.

**Government Publication Date:** Aug 18, 2022

#### **Mineral Resource Data System:**

MRDS

The Mineral Resource Data System (MRDS) is a collection of reports describing metallic and nonmetallic mineral resources throughout the world. Included are deposit name, location, commodity, deposit description, geologic characteristics, production, reserves, resources, and references. This database contains the records previously provided in the Mineral Resource Data System (MRDS) of USGS and the Mineral Availability System/Mineral Industry Locator System (MAS/MILS) originated in the U.S. Bureau of Mines, which is now part of USGS. The USGS has ceased systematic updates of the MRDS database with their focus more recently on deposits of critical minerals while providing a well-documented baseline of historical mine locations from USGS topographic maps.

**Government Publication Date:** Mar 15, 2016

#### **DOE Legacy Management Sites:**

LM SITES

The U.S. Department of Energy (DOE) Office of Legacy Management (LM) currently manages radioactive and chemical waste, environmental contamination, and hazardous material at over 100 sites across the U.S. The LM manages sites with diverse regulatory drivers (statutes or programs that direct cleanup and management requirements at DOE sites) or as part of internal DOE or congressionally-recognized programs, such as but not limited to: Formerly Utilized Sites Remedial Action Program (FUSRAP), Uranium Mill Tailings Radiation Control Act (UMTRCA Title I, Title II), Comprehensive Environmental Response, Compensation, and Liability Act (CERCLA), Resource Conservation and Recovery Act (RCRA), Decontamination and Decommissioning (D&D), Nuclear Waste Policy Act (NWPA). This site listing includes data exported from the DOE Office of LM's Geospatial Environmental Mapping System (GEMS). GEMS Data disclaimer: The DOE Office of LM makes no representation or warranty, expressed or implied, regarding the use, accuracy, availability, or completeness of the data presented herein.

**Government Publication Date:** Dec 1, 2022

#### **Alternative Fueling Stations:**

ALT FUELS

This list of alternative fueling stations is sourced from the Alternative Fuels Data Center (AFDC). The U.S. Department of Energy's Office of Energy Efficiency & Renewable Energy launched the AFDC in 1991 as a repository for alternative fuel vehicle performance data, which provides a wealth of information and data on alternative and renewable fuels, advanced vehicles, fuel-saving strategies, and emerging transportation technologies. The data includes Biodiesel (B20 and above), Compressed Natural Gas (CNG), Electric, Ethanol (E85), Hydrogen, Liquefied Natural Gas (LNG), Propane (LPG) fuel type locations.

**Government Publication Date:** Jan 3, 2023

#### **Superfunds Consent Decrees:**

CONSENT DECREES

This list of Superfund consent decrees is provided by the Department of Justice, Environment & Natural Resources Division (ENRD) through a Freedom of Information Act (FOIA) applicable file. This listing includes Consent Decrees for CERCLA or Superfund Sites filed and/or as proposed within the ENRD's Case Management System (CMS) since 2010. CMS may not reflect the latest developments in a case nor can the agency guarantee the accuracy of the data. ENRD Disclaimer: Congress excluded three discrete categories of law enforcement and national security records from the requirements of the FOIA; response is limited to those records that are subject to the requirements of the FOIA; however, this should not be taken as an indication that excluded records do, or do not, exist.

**Government Publication Date:** Jan 11, 2023

#### **Air Facility System:**

AFS

This EPA retired Air Facility System (AFS) dataset contains emissions, compliance, and enforcement data on stationary sources of air pollution. Regulated sources cover a wide spectrum; from large industrial facilities to relatively small operations such as dry cleaners. AFS does not contain data on facilities that are solely asbestos demolition and/or renovation contractors, or landfills. ECHO Clean Air Act data from AFS are frozen and reflect data as of October 17, 2014; the EPA retired this system for Clean Air Act stationary sources and transitioned to ICIS-Air.

**Government Publication Date:** Oct 17, 2014

#### **Registered Pesticide Establishments:**

SSTS

List of active EPA-registered foreign and domestic pesticide-producing and device-producing establishments based on data from the Section Seven Tracking System (SSTS). The Federal Insecticide, Fungicide, and Rodenticide Act (FIFRA) Section 7 requires that facilities producing pesticides, active ingredients, or devices be registered. The list of establishments is made available by the EPA.

**Government Publication Date:** Mar 30, 2022

#### **Polychlorinated Biphenyl (PCB) Transformers:**

PCBT



Locations of Transformers Containing Polychlorinated Biphenyls (PCBs) registered with the United States Environmental Protection Agency. PCB transformer owners must register their transformer(s) with EPA. Although not required, PCB transformer owners who have removed and properly disposed of a registered PCB transformer may notify EPA to have their PCB transformer de-registered. Data made available by EPA.

**Government Publication Date: Oct 15, 2019**

**Polychlorinated Biphenyl (PCB) Notifiers:**

**PCB**

Facilities included in the national list of facilities that have notified the United States Environmental Protection Agency (EPA) of Polychlorinated Biphenyl (PCB) activities. Any company or person storing, transporting or disposing of PCBs or conducting PCB research and development must notify the EPA and receive an identification number.

**Government Publication Date: Nov 3, 2022**

**State**

**Spills:**

**SPILLS**

A list of hazardous material spills and releases (including Meth Labs) that were reported to the Colorado Department of Public Health and Environment (CDPHE).

**Government Publication Date: Apr 8, 2022**

**Colorado Oil and Gas Conservation Commission Spills:**

**OG SPILLS**

A list of spills made available by the Colorado Oil and Gas Conservation Commission (COGCC).

**Government Publication Date: Jan 17, 2023**

**Dry Cleaning Facilities:**

**DRYCLEANERS**

A list of dry cleaners provided by the Colorado Department of Public Health and Environment (CDPHE) Hazardous Waste Compliance Assurance Unit and Stationary Sources Program.

**Government Publication Date: Mar 14, 2023**

**Delisted Dry Cleaning Facilities:**

**DELISTED DRYCLEANERS**

List of sites removed from the drycleaners database made available by the Department of Public Health & Environment.

**Government Publication Date: Mar 14, 2023**

**Air Pollution Control Division Permitted Facilities:**

**AIR PERMITS**

This list of Air Pollution Control Division Permitted Facilities is maintained by the Colorado Department of Public Health and Environment. The Stationary Sources Program evaluates and develops air permits for stationary sources in Colorado. The program inspects sources to determine compliance with air regulations and permit conditions and maintains an inventory of air pollution emissions throughout the state.

**Government Publication Date: Feb 13, 2023**

**Per- and Polyfluoroalkyl Substances (PFAS):**

**PFAS**

A list of facilities that reported storing or using AFFF or Class B firefighting foam, other PFAS chemicals, have reported PFAS passthrough, or have detectable limits of PFAS in their discharge.

**Government Publication Date: Dec 8, 2020**

**Asbestos Abatement and Demolition Projects:**

**ASBESTOS**

A list of Asbestos Abatement and Demolition Projects made available by the Colorado Department of Public Health and Environment (CDPHE), Air Pollution Control Division.

**Government Publication Date: Dec 28, 2017**

**Hazardous Waste Sites- Generator:**

**HAZ GEN**

A list of hazardous waste generators. This list is made available by the Colorado Department of Public Health and Environment (CDPHE).

**Government Publication Date: Jun 30, 2003**

**Permitted Facilities Listing:**

**PDES**

A list of permitted facilities tracked by the Water Quality Control Division of the Department of Public Health & Environment (DPHE). This list is the state version of the NPDES (National Pollution Discharge Elimination System).

**Government Publication Date: Dec 1, 2022**



**Hazardous Waste Sites- Treatment, Storage & Disposal:**

[HAZ TSD](#)

A list of facilities that treat, store, dispose, or recycle hazardous waste on-site. This list is made available by the Colorado Department of Public Health and Environment (CDPHE).

**Government Publication Date: Jun 30, 2003**

**Hazardous Waste Sites- Corrective Action:**

[HAZ CORRACT](#)

A list of hazardous waste generators with corrective actions. This list is made available by the Colorado Department of Public Health and Environment (CDPHE).

**Government Publication Date: Jun 30, 2003**

**Uranium Mill Tailings Sites:**

[UMTRA](#)

This list of former uranium mill sites in Colorado, with cleanup authorized by the Uranium Mill Tailings Remedial Action (UMTRA) program, was provided by the Colorado Department of Public Health and Environment. Because much of the cleanup is complete, the focus has shifted to primarily "Post-UMTRA issues," or the discovery of new uranium mill tailings material by private citizens, utility companies or local governments.

**Government Publication Date: Sep 26, 2022**

**Tribal**

***No Tribal additional environmental record sources available for this State.***

**County**



# Definitions

**Database Descriptions:** This section provides a detailed explanation for each database including: source, information available, time coverage, and acronyms used. They are listed in alphabetic order.

**Detail Report:** This is the section of the report which provides the most detail for each individual record. Records are summarized by location, starting with the project property followed by records in closest proximity.

**Distance:** The distance value is the distance between plotted points, not necessarily the distance between the sites' boundaries. All values are an approximation.

**Direction:** The direction value is the compass direction of the site in respect to the project property and/or center point of the report.

**Elevation:** The elevation value is taken from the location at which the records for the site address have been plotted. All values are an approximation. Source: Google Elevation API.

**Executive Summary:** This portion of the report is divided into 3 sections:

'Report Summary'- Displays a chart indicating how many records fall on the project property and, within the report search radii.

'Site Report Summary'-Project Property'- This section lists all the records which fall on the project property. For more details, see the 'Detail Report' section.

'Site Report Summary-Surrounding Properties'- This section summarizes all records on adjacent properties, listing them in order of proximity from the project property. For more details, see the 'Detail Report' section.

**Map Key:** The map key number is assigned according to closest proximity from the project property. Map Key numbers always start at #1. The project property will always have a map key of '1' if records are available. If there is a number in brackets beside the main number, this will indicate the number of records on that specific property. If there is no number in brackets, there is only one record for that property.

The symbol and colour used indicates 'elevation': the red inverted triangle will dictate 'ERIS Sites with Lower Elevation', the yellow triangle will dictate 'ERIS Sites with Higher Elevation' and the orange square will dictate 'ERIS Sites with Same Elevation.'

**Unplottables:** These are records that could not be mapped due to various reasons, including limited geographic information. These records may or may not be in your study area, and are included as reference.



## **Appendix C. COMPASS Database Results and Potentially Historic Resources Tables**



**COMPASS Database Results Table**

Site Number	Site Name	Last Determination of Eligibility	Date
5BF.67.16	Community Ditch (Segment)	Officially Not Eligible	1993
5BL.10086	Colorado Creamery ~ Brits Pub and Nightspot ~ Joe's Restaurant	Field Not Eligible	2014
5BL.10119	Davis House ~ Schumaker House	Field Not Eligible	2006
5BL.10120	Davis House ~ Stow and Santos, PC Certified Public Accountants	Field Not Eligible	2006
5BL.10121	Woolley House	Field Not Eligible	2006
5BL.10122	Owen House ~ Sautter House ~ Caffe Luna	Field Not Eligible	2005
5BL.10123	Berry House ~ Eatwell House ~ The Food Emporium	Field Not Eligible	2005
5BL.10322	Burlington Townsite	No Assessment Given on Form	1978
5BL.10365*	No Resource Name	No Assessment Given on Form	2007
5BL.10389	Longmont Elks Club ~ BPOE Longmont Lodge No. 1055	Contributes to NRHP District	2017
5BL.10395	Old WPA Post Office ~ Post Office (WPA) – Longmont ~ Longmont Colorado Post Office ~ Aspen Center for Child Development	Contributes to NRHP District	2017
5BL.10405	Swinburg Farm	Officially Not Eligible	2008
5BL.10412	Odd Fellows Hall ~ Odd Fellows Lodge ~ I.O.O.F. Hall No. 29 ~ J.C. Penney Company ~ Duckwalls ~ The Great Frame Up	Contributes to NRHP District	2017
5BL.10414	Ed Jones Building ~ E.D. Jones Undertaker Building ~ Longmont Pioneer Museum ~ City of Longmont Development Services Center	Contributes to NRHP District	2017
5BL.10415	J.J. Beasley Building ~ Piggly Wiggly ~ Sheeder Pharmacy~ Sheeders Drug ~ Ritzy Rags ~ Instant Imprints	Contributes to NRHP District	2017
5BL.10416	Scheys Clothing Shop ~ Scheys building	Noncontributing to NRHP District	2017
5BL.10417	City Warehouse ~ Longmont Pioneer Museum	Contributes to NRHP District	2017
5BL.10418	Thompson Hardware ~ Traylor Hardware ~ Used Book Emporium	Contributes to NRHP District	2017
5BL.10419	Moore Dell Hardware Store ~ Hamm Weller Hardware ~ Law Offices ~ Hamm-Weller Building	Contributes to NRHP District	2017
5BL.10420	Masonic Temple ~ St. Vrain Lodge No. 23 ~ Grandpa's Pawn & Gun	Contributes to NRHP District	2017
5BL.10421	Old Post Office Building ~ American Legion Building ~ American Legion Post 32	Officially Eligible	1988
5BL.10425	Longmont Meat Market and Bakery ~ J.C. Penny Meat Market ~ Integrated Science Office Products ~ Aime's Love Gluten Free Bakery & Cafe	Contributes to NRHP District	2017



Site Number	Site Name	Last Determination of Eligibility	Date
5BL.10426	Lutes Drugstore ~ City Newstand ~ City News	No Assessment Given on Form	1992
5BL.10547*	No Resource Name	Field Not Eligible	2008
5BL.10642	Pro Automotive Finishes	Officially Not Eligible	2009
5BL.10665	J.C.'s Automotive Corner	Officially Not Eligible	2009
5BL.10683*	No Resource Name	Officially Not Eligible	2009
5BL.10684	Swanky Franky's Diner	Officially Not Eligible	2009
5BL.10699*	No Resource Name	Officially Not Eligible	2009
5BL.11375	Longmont National Guard Armory	Officially Not Eligible	2011
5BL.1198	Woolley House	Field Not Eligible	2006
5BL.1199	Ashby House ~ Pringle House ~ Scribner house	Field Not Eligible	2006
5BL.1200	Margeson House	Field Not Eligible	2006
5BL.12061	St. Vrain Liquor ~ Animal Medical Clinic	Officially Not Eligible	2013
5BL.1243	Park Hotel ~ AKJ building ~ Adams-Kiteley-Jones Building ~ Antonio's A Taste of Mexico	Contributes to NRHP District	2017
5BL.1244	Colorado & Southern Depot ~ Burlington Northern Santa Fe Depot	Officially Eligible	2007
5BL.1245	City of Longmont Electric Generation Station ~ Old City Electric Building ~ City Sanitation Building	Officially Eligible	2009
5BL.1246	Burlington & Missouri River Railroad Depot ~ Chicago Burlington & Quincy Railroad Depot ~ CB & Q Depot ~ Longmont Liquors	Officially Eligible	2011
5BL.1247	Charles Parker House ~ Fisher House ~ Tortugas	Officially Eligible for the State Register	2014
5BL.12648	Corning House ~ Wright House	Field Not Eligible	2014
5BL.12695	Burger Chef ~ Santiago's Mexican Restaurant	Field Not Eligible	2014
5BL.12696	Pizza Hut	Field Not Eligible	2014
5BL.12697	Pay-Less Shoe Store ~ Mountain States Children's Home Thrift Store	Field Not Eligible	2014
5BL.12698	Model Laundry ~ Main Street Mat Company	Field Not Eligible	2014
5BL.12699	Donovan Lumber Company Warehouse & Office ~ Schwartz Lumber Company Warehouse & Office ~ Jesters Dinner Theater & School for the Performing Arts	Field Not Eligible	2014
5BL.12700	Donald Whiting Company Sheet Metal Works ~ Thriftway Used Appliances ~ Longmont Furniture Mart ~ Advanced Printing Company	Field Not Eligible	2014
5BL.12701	Motor Market ~ H-S Motor Company ~ Correction Management Incorporated	Field Not Eligible	2014
5BL.12702	Kistler Drug Store ~ Longmont Drug Store ~ Kitely & Vyse Clothing Store ~ J.C. Penny ~ Lutes Drug Store ~ City News ~ Sun Rose Cafe & Fine Foods	Contributes to NRHP District	2017



Site Number	Site Name	Last Determination of Eligibility	Date
5BL.12703	McFarland Block ~ McFarland Dry Goods Building ~ Warner Furniture Store ~ Chamberlain Coins & Collectibles	Noncontributing to NRHP District	2017
5BL.12704	Bark! Multimedia	Contributes to NRHP District	2017
5BL.12706	Guaranty Bank and Trust	Contributes to NRHP District	2017
5BL.12707	Margreiter's Millinery ~ Margreiter and Hoyt Millinery ~ Janie's Cafe	Contributes to NRHP District	2017
5BL.12708	Clark's Ladies Fashions and Apparel ~ Break Away Cycle & Strength Studio	Contributes to NRHP District	2017
5BL.12709	Nielsen Millinery ~ Henry Roeder's Harness Shop ~ Capp & Dworak Real Estate Office ~ Labor Ready	Contributes to NRHP District	2017
5BL.12710	Eben White Real Estate ~ Insurance Loans ~ Family Shoe Store ~ Happy Cakes	Contributes to NRHP District	2017
5BL.12711	The Pratt Agency Real Estate and Insurance ~ Schey's Accounting Services	Contributes to NRHP District	2017
5BL.12712	Schaap & Murphin Furniture Store ~ Montgomery Ward ~ Thede's (Ladies Fashions) ~ Murad & Murad Immigration Law	Contributes to NRHP District	2017
5BL.12713	Telephone Exchange Building ~ Colorado Telephone Company Building ~ Mountain States Telephone & Telegraph Building ~ Lutes' Drug Store ~ Lavita Bella Coffee	Contributes to NRHP District	2017
5BL.12714	Longmont National Bank ~ Ziggi's Coffee ~ Flatirons Bank	Contributes to NRHP District	2017
5BL.12715	Gaunt & Ambrose Furniture Store ~ Dreamland Theater ~ Oliver Financial Group ~ Suhre Law Firm LLC ~ Escobar Associates Consulting Structural Engineers	Noncontributing to NRHP District	2017
5BL.12716	Les Bakery ~ Longmont Office Center	Noncontributing to NRHP District	2017
5BL.12717	Lemke Brothers Grocery Store ~ J.N. Reinert Clothing Store ~ Longmont Vision Center	Contributes to NRHP District	2017
5BL.12718	Calkins Building ~ The Carlton ~ Ben Franklin Store ~ Gambles Store ~ Simply Bulk Market ~ Ron's Printing	Contributes to NRHP District	2017
5BL.12719	Tex Mex Bar	Noncontributing to NRHP District	2017
5BL.12721	Huffman's New and Second Hand Furniture Store ~ Longmont Shoe Repair ~ Knowles & Epstein Building	Contributes to NRHP District	2017
5BL.12722	Mode O'Day ~ Marla Shop ~ Habanero Holdings Building	Contributes to NRHP District	2017



Site Number	Site Name	Last Determination of Eligibility	Date
5BL.12723	U.S. Grant Bowersox, Doctor of Osteopathy Office ~ NH Storm, Electrical Supplies ~ Ron R's Fine Jewelry ~ Discoveries Egyptian Imports	Contributes to NRHP District	2017
5BL.12724	J.C. Penny Store ~ Todd's Guitars	Contributes to NRHP District	2017
5BL.12725	Hemberger Grocery ~ Piggly Wiggly Grocery ~ Miller Music	Contributes to NRHP District	2017
5BL.12726	Sig's Texaco Service Station ~ Old Town Outfitters	Field Not Eligible	2014
5BL.12727	Longmont Farm Machinery Company ~ Names Hardware and Implement Company ~ Crackpots Paint Your Own Pottery Studio & Gift Gallery	Field Not Eligible	2014
5BL.12728	Half Home Laundry ~ Karmelkorn ~ Dr. Andrew J. Ranicci General Dentistry	Field Not Eligible	2014
5BL.12729	John L. Bigger Specialized Automotive Parts & Service ~ Full Circle Yoga	Field Not Eligible	2014
5BL.12730	Van Woensel Electrical Service ~ The Optical Center	Field Not Eligible	2014
5BL.12731	Lawson Motor Company Oldsmobile Dealership ~ Burn Student Ministry of New Creation Church	Field Not Eligible	2014
5BL.12732	Pine Ridge Professional Building	Field Not Eligible	2014
5BL.12733	Winchell's Donut House	Field Not Eligible	2014
5BL.12734	Hoff Service Garage ~ Flavor of India	Field Not Eligible	2014
5BL.12735	Steve's Automotive	Field Not Eligible	2014
5BL.12736	St. Vrain Block ~ Post Office Building ~ American Legion Building	Contributes to NRHP District	2017
5BL.12737	Sutphen Building ~ Odeon Theatre ~ All City Web & Print Voice & Data ~ Longmont Massage Group ~ Hoog & Associates ~ Business Services of Longmont	Contributes to NRHP District	2017
5BL.12740	Steuerwald Dentistry Office ~ Flatirons Inc.	Noncontributing to NRHP District	2017
5BL.12741	Professional Offices Building ~ Aguirre Law Group	Noncontributing to NRHP District	2017
5BL.12743	Complete Car Care	Field Not Eligible	2014
5BL.12744	Coffman Court	Field Not Eligible	2014
5BL.12745	Patrick L. Wherry M.D. Family Practice	Field Not Eligible	2014
5BL.12746	Primerica, Mitchell Building	Field Not Eligible	2014
5BL.12747	US Bank	Field Not Eligible	2014
5BL.12748	Del Camino Building ~ Pavilion Building	Field Eligible for the State Register	2014



Site Number	Site Name	Last Determination of Eligibility	Date
5BL.12749	Christian Church ~ First Christian Church ~ County of Boulder Building ~ New Creation Ministries & World Outreach Center Church	Field Not Eligible	2014
5BL.12750	Colorodans Building	Field Not Eligible	2014
5BL.13637	Warehouse ~ D&M Properties Building	Contributes to NRHP District	2017
5BL.1590	Black Diamond #2 Mine	Officially Not Eligible	1987
5BL.1992	Leyner Farm (Centennial Farm)	Field Not Eligible	1998
5BL.260	Zweck Hotel ~ Imperial Hotel ~ China Panda Restaurant	Contributes to NRHP District	2017
5BL.267	Original Longmont High School	No assessment given on form	1974
5BL.268	Dickens Opera House	Contributes to NRHP District	2017
5BL.2712*	Rock Creek Site	Listed in the State Register	1993
5BL.2713.1	Harris Ditch (Segment)	Field Not Eligible	1989
5BL.2721*	No Resource Name	Officially Not Eligible	1991
5BL.2729	Roosevelt's Village ~ Keslar's Korner Gas Station	Officially Not Eligible	2012
5BL.2731	Goodhue #1 Ditch	Officially Not Eligible	1990
5BL.281	Old Fire House ~ Longmont Fire Department	Contributes to NRHP District	2017
		Listed in the NRHP	1985
		Local Landmark	1977
5BL.294*	No Resource Name	No Assessment Given on Form	1952
5BL.3091	St. Vrain Hotel ~ L S & T Property LLC Building	Field Not Eligible	2014
5BL.3098	Waneka Stage Station	Officially Needs Data	1990
5BL.3109	Porter Barker Stores Company Dry Goods ~ Home Café ~ Dainty Pastry Shop ~ Abbondanza Pizzeria	Contributes to NRHP District	2017
5BL.3113.66	Rough and Ready Irrigation Ditch (Segment)	Officially Eligible	2000
5BL.3116	Trojan Theatre ~ Fox Theater ~ Longmont Theater Company	Local Landmark	1991
5BL.3117*	No Resource Name	Officially Not Eligible	2000
5BL.3118	Joe Sabatini Place	Officially Not Eligible	1991



Site Number	Site Name	Last Determination of Eligibility	Date
5BL.3121	Sanford's Convenience Plus Store	Officially Not Eligible	1990
5BL.3424*	No Resource Name	Officially Not Eligible	1992
5BL.3443	Hycrest Farm (Centennial Farm) ~ Johnson-Yeager Farm	Officially Eligible	2020
5BL.3444	Laughlin-Walker Farm ~ John Aken Laughlin Farm (Centennial Farm)	Field Eligible	1998
5BL.355	St. Stephen's Episcopal (Longmont) ~ St. Stephen's Episcopal Church ~ St. Vrain Historical Society	Contributes to NRHP District	2017
		Listed in the NRHP	2014
5BL.374	Burlington Northern Railroad	Officially Eligible	2015
5BL.374.1	Burlington Northern Railroad (Segment)	Officially Eligible	1990
5BL.374.11	Colorado and Southern Railroad ~ Burlington Northern Railroad (Segment) ~ Burlington Northern Santa Fe Railroad	Officially eligible	2008
5BL.374.8	Burlington Northern Railroad (Segment) ~ Burlington Northern-Santa Fe Railroad	Officially Eligible	2008
5BL.400	Colorado & Southern Railroad Company ~ Colorado Central Railroad ~ Burlington Northern and Pacific ~ Denver and Interurban Railway Extension	Officially Eligible	2015
5BL.400.3	Burlington Northern Railroad	Officially Eligible	2007
5BL.432	Road to Remembrance Gateway	Officially Eligible for the State Register	2021
5BL.469	Union Pacific Railroad	Officially Eligible	2015
5BL.488.1	Lower Boulder Ditch	Officially Eligible	1983
5BL.488.2	Lower Boulder Ditch (Segment)	Noncontributing to NRHP District	1994
5BL.488.3	Lower Boulder Ditch (Segment)	Contributing to NRHP District	1994
5BL.4928	Craig-Baker Inc. Building ~ Harvey-Shryack Motors Building ~ Longmont Motor Co. Building ~ St. Vrain Glass and Auto Upholstery ~ Serendipity	Contributes to NRHP District	2017
5BL.5041.2	Erie Water Supply, Boulder Canyon Ditch	Officially Not Eligible	1990
5BL.536	Downtown Longmont Historic District ~ Downtown Longmont	Listed in the NRHP	2017
5BL.5535	Kaestner-Schlagel Farm ~ Becky PHC Open Space	Field Not Eligible	2005
5BL.5537	Richart Property	Field Not Eligible	1995
5BL.5736	Anderson Property	Field Not Eligible	1994
5BL.6664*	No Resource Name	No Assessment Given on Form	2007
5BL.6764	Sager House	Field Not Eligible	2014



Site Number	Site Name	Last Determination of Eligibility	Date
5BL.6765	Shuey House ~ Neiman Residence ~ Lamprecht Residence ~ Sager Residence	Field Not Eligible	2014
5BL.6766	Mathias House ~ Sager Residence	Field Not Eligible	2014
5BL.6767	Mantor House	Field Not Eligible	2014
5BL.6768	Gold Key Travel	Contributes to NRHP District	2017
5BL.6771	Longmont Transmission Service ~ Longmont Auto Repair	Field Not Eligible	2014
5BL.6776	Quality Creamery ~ Daley Building ~ Adornable Little Ones Boutique ~ Root 8z Real Estate	Contributes to NRHP District	2017
5BL.6778	Longmont Times-Call Building ~ The Sonnesyn Law Firm ~ Thrive Health & Wellness ~ Schmidt Accounting Services	Noncontributing to NRHP District	2017
5BL.6781	Green House ~ Jack Cox House ~ Dr. Warren Krick M.D., Doctor Office	Field Not Eligible	2001
5BL.6819	Donovan Lumber Company Planing Mill ~ Anderson Manufacturers and Supply Company ~ Anderson Saw, Lock and Key ~ Cafe of Life Longmont Chiropractic and Massage Studio ~ Parker Properties Real Estate Development and Management ~ ASV Auto Sales Velocity ~ BK Media Group	Field Not Eligible	2014
5BL.6820	Fred Harsch Lumber Company ~ Martial Arts Academy ~ Precision Construction Company ~ Mojo Labs ~ Affordable Pet Health Practice	Field Not Eligible	2014
5BL.6821	Knights of Columbus Hall ~ The Mat Factory ~ Main Street Mat Company	Field Not Eligible	2014
5BL.6822	Model Laundry ~ Model Industrial Laundry ~ Main Street Mat Company	Contributes to NRHP District	2017
5BL.6823	UTC Technical Books ~ Kirby Vacuum Sales and Service ~ American General Capital Distributors ~ Sandy's Custom Tailors ~ Mary Lou Progressive Insurance Agency	Contributes to NRHP District	2017
5BL.6824	William M. Lockard Jewelry Store ~ Little Boot & Shoe Repair ~ Rabid Rabbits Gallery	Contributes to NRHP District	2017
5BL.6825	Colorado Bank and Trust ~ One Stop Gift Shop ~ Goal Academy Guided Online Academic Learning	Contributes to NRHP District	2017
5BL.6826	Garrison Pool Hall ~ Noland Barbershop ~ Mr. Pawn Shops of Longmont ~ Wado-Kai Shudokan Karate	Contributes to NRHP District	2017
5BL.6827	J M McDonald Company ~ Unique Travel, Ares Thrift Shop ~ Old Town Marketplace	Contributes to NRHP District	2017
5BL.6828	Miss A F Lincoln Millinery ~ C F Miller, Tailor ~ Herman Runge Harness Shop ~ Portman Harness Shop ~ City Café ~ Happy Daze Tavern ~ 3's Bar	Noncontributing to NRHP District	2017
5BL.6829	Isis Theatre ~ Warren Appliance	Contributes to NRHP District	2017



Site Number	Site Name	Last Determination of Eligibility	Date
5BL.6830	Longmont Times Building ~ Cake & Cone, Aspen Prints ~ Racheli's Italian Restaurant & Deli	Contributes to NRHP District	2017
5BL.6831	C F Slee & Company Real Estate ~ Slee & Large Real Estate ~ The Home Real Estate Company ~ Elite Barber, Java Stop	Contributes to NRHP District	2017
5BL.6832	Traylor Hardware ~ Law Offices of Miller & Cohen P.C.	Noncontributing to NRHP District	2017
5BL.6833	William Groth Merchant Tailor Shop ~ Brown Bag Deli ~ Longmont Lock & Key ~ El Taquito Mexican Place	Contributes to NRHP District	2017
5BL.6834	Billings Electric Company ~ Casa Medina ~ Jensen Guitar Company	Contributes to NRHP District	2017
5BL.6835	Public Service Company ~ Law Building ~ The Professional Office Center	Noncontributing to NRHP District	2017
5BL.6836	Candy Kitchen ~ Cummings Shoes ~ Longmont Council for the Arts ~ Muse Gallery	Contributes to NRHP District	2017
5BL.6837	Turrell Pharmacy ~ Witting's Drug Store ~ Davis Paints ~ Gustavo's Family Restaurant ~ Intuitive Office Virtual Office & Receptionist Services	Contributes to NRHP District	2017
5BL.6838	Weisbergs ~ C&H Appliances ~ High Altitude Archery	Contributes to NRHP District	2017
5BL.6839	EZ Money Pay Day Loans	Contributes to NRHP District	2017
5BL.6840	McLellan Grocery Store, Antiques	Contributes to NRHP District	2017
5BL.6841	J M Warner and Company furniture Store ~ Elda's Fashions ~ EZ Pawn	Contributes to NRHP District	2017
5BL.6842	Neeley Block ~ Brown's Shoe Fit Company	Contributes to NRHP District	2017
5BL.6843	Woolworth's ~ Howell's ~ Breakers Grill	Contributes to NRHP District	2017
5BL.6844	Tiffany Company ~ ME O'Neill Scientific Optician ~ Downtown Optical, Merle Norm ~ Unique Scrubs ~ Classic Gold Fine Jewelers	Contributes to NRHP District	2017
5BL.6845	Sears Roebuck & Co ~ Foothills Photolab ~ Barbed Wire Books	Field Not Eligible	2014
5BL.6846	Wok Inn ~ Scrumptious It's All Good Homemade Ice Cream ~ Candy & Bottled Soda	Field Not Eligible	2014
5BL.6847	Stafford Garage ~ Colorado Motor Sales ~ John Deere Farm Implements ~ Mike O'Shays Restaurant & Ale House ~ Aveda Salon and Spa	Field Not Eligible	2014



Site Number	Site Name	Last Determination of Eligibility	Date
5BL.6848	Morley Building ~ Hendrie & Bolthoff Manufacturing & Supply Company ~ Steckel Auto Supply ~ Mike O'Shays ~ Dyer Realty Inc. ~ Colorado Escrow and Title Services	Field Not Eligible	2014
5BL.6849	Longmont Area Chamber of Commerce ~ Chamber of Commerce	Field Not Eligible	2014
5BL.6850	Troxell Chevrolet and Texaco Station ~ Firestone Tire and Auto ~ Outwest Fashions/Foothills Real Estate ~ Pumphouse Brewery & Restaurant	Field Not Eligible	2014
5BL.6851	TV Clinic	No Data	No Data
5BL.6852	Gold-N-Pawn	No Data	No Data
5BL.6853	Watts Electronics, Abbey Telephone, Longmont Barber	No Data	No Data
5BL.6854	mile hi coach	No Data	No Data
5BL.6856	C & K Services Station ~ Western Satellite ~ Main Street Tattoo ~ Premier Group Insurance ~ Department of Corrections	Field Not Eligible	2014
5BL.7034	Woodman of the World Building ~ Armory Building ~ Chlanda-Harris Furniture Store ~ WoW Hall ~ Longmont Indoor Flea Market ~ Woodsman of the World Building ~ Apparel Valley ~ Icelandic Design	Contributes to NRHP District	2017
5BL.7257	Nuoci Farm	Field eligible	12/02/1998
5BL.7355	South Platte Supply Canal	Field not eligible>Field Eligible for the State Register>Contrib. to Officially elig. dist.	4/1998>3/15/2019>3/15/2019
5BL.7514.2	Dry Creek Ditch No. 1 (Segment)	Officially not eligible>Field not eligible	01/28/2014>01/14/2014
5BL.7609	Johnson's Corner South Longmont Service Station ~ M.C. Motors Auto Brokers	106 - Officially eligible>Field not eligible	07/16/1999>05/14/1999
5BL.7882	Hoyt to Terry Street Transmission Line	Field not eligible	1998
5BL.7915	Left Hand Creek Bridge D-16-C	Officially not eligible>Field not eligible	05/28/2002>03/19/2002
5BL.7916	Dry Creek Culvert D-16-D	Officially not eligible>Field not eligible	05/28/2002>03/19/2002
5BL.7918	St. Vrain Creek Bridge D-16-H	Officially not eligible>Field not eligible	05/28/2002>03/19/2002
5BL.7956*	No Resource Name	Field not eligible	08/20/1999
5BL.8196	Vesta Batteries Company ~ C. E. Hanna Radiator Repair Shop ~ McCary's Auto Repair ~ Radio Control Hobby Center	Field not eligible>Field Assess.: Non-contributing to District	12/2001>12/2001



Site Number	Site Name	Last Determination of Eligibility	Date
5BL.8198	Germania Hotel ~ Central Meat Market ~ Spencer/Clark Building ~ Mandrell/Mason Meat Market ~ OM Gifts & Tobacco Building	Contributes to NRHP District	2017
5BL.8199	Longmont Candy Company ~ AP Images ~ TLC Companies Building	Noncontributing to NRHP District	2017
5BL.8200	E. Benjamin Meat Market ~ Eliza Benjamin Meat Market ~ Lemke Bros. Groceries		
5BL.8204	Dr. Sarah E. Morse, Osteopathic Physician ~ Friedman Brothers Shoe Shop ~ Moore/Bishton Architects ~ The Art Xperience ~ Harry B. Barber & Styling	Contributes to NRHP District	2017
5BL.825	Van Thuyne Farm	Officially Not Eligible	1983
5BL.826	Grant House ~ Grant Property	Field Not Eligible	1994
5BL.827	Wadsworth House ~ Hurley Residence	Officially Not Eligible	1983
5BL.828	Carlson Farm ~ Wallace Property	Field Eligible	1996
5BL.8282	Longmont High School ~ Longmont Senior High School ~ Main Street School ~ Longmont Junior High School ~ Old Longmont High School	Officially Eligible	2011
5BL.860	Liggett (Leggett) Ditch	Officially Needs Data	2015
5BL.861	Boulder-Weld County Ditch	Officially Not Eligible	1983
5BL.861.2	Boulder-Weld County Ditch Lateral	Field Needs Data	1994
5BL.861.3	Boulder-Weld County Ditch Spillway	Field Not Eligible	1994
5BL.862	Leyner Cottonwood No. 1 Ditch	Officially Eligible	2015
5BL.8718	Zaltin house ~ Gomez residence	Field Not Eligible	2002
5BL.8802	Boynton Printing Express Office ~ Firestone Tire Company ~ Bakers Remodelers Headquarters ~ RE/MAX Alliance ~ Colorado Tile	Contributes to NRHP District	2017
5BL.9265	Nils Baler Farm ~ Joe Smith Sr. Farm	Field Not Eligible	2003
5BL.9369*	No Resource Name	Field Not Eligible	2003
5BL.9602	Frank Tyler Farm ~ ERTL Open Space	Field Not Eligible	2005
5BL.9604	Johnson-Vallat Farm ~ Haley Open Space	Field Not Eligible	2006
5BL.9610	Frank Tyler Farm ~ Tyler Land & Livestock Company ~ Macy Open Space	Field Not Eligible	2005
5BL.9636	Castle Gas Station ~ Castle Standard Station ~ Castle Residence	Officially Eligible	2011
5BL.9823	Longmont Mountain View Cemetery	Officially Eligible	2005

- \* Resource not included in Appendix A-3 as these resources are protected under Section 304 of the NHPA (16 USC § 70w-3) and the Archaeological Resources Protection Act (16 USC § 470hh).



**Potentially Historic Resources Table**

Address	Date of Construction
12625 North 107 <sup>th</sup> Street	1961
12626 North 107 <sup>th</sup> Street	1956
2151 Main Street	1975
2080 Main Street	1978
2051 Main Street	1978
2001 Main Street	1978
1950 Main Street	1976
1935 Main Street	1967
1930 Main Street	1976
1905 Main Street	1976
1849 Main Street	1972
1834 Main Street	1978
1805 Main Street	1975
1727 Main Street	1963
1705 Main Street	1973
1700 Main Street	1964
1646 Main Street	1965
1641 Main Street	1975
1642 Main Street	1965
1637 Main Street	1967
1629 Main Street	1914-1960
1550 Main Street	1927-1934
1545 Main Street	1964-1977
1533 Main Street	1959
1540 Main Street	1960
1524 Main Street	1950
1515 Main Street	1957-1970
1500 Main Street	1959
1445 Main Street	1957
1450 Main Street	1926
1424 Main Street	1935-1967
1440 Coffman Street	1958-2008
1407 Main Street	1952
1401 Main Street	1963
1343 Main Street	1974
1331 Main Street	1950
1330 Main Street	1964-1965
1325 Main Street	1965
606 Mountain View Avenue	1973
1312 Main Street	1959
1250 Main Street	1964
1238 Main Street	1974
1236 Main Street	1951
1228 Main Street	1958
1220 Main Street	1948
1210 Main Street	1967
1136 Main Street	1950
1132 Main Street	1958
1128 Main Street	1947
1118 Main Street	1970
1116 Main Street	1977



Address	Date of Construction
1102 Main Street	1965
1023 Main Street	1946
1013 Main Street	1938-1966
1011 Main Street	1938
1001 Main Street	1940-1954
947 Main Street	1915
945 Main Street	1942
943 Main Street	1933
941 Main Street	1910
946 Main Street	1961
936 Main Street	1946
926 Main Street	1968
931 Main Street	1936
929 Main Street	1944
927 Main Street	1961
923 Main Street	1910
917 Main Street	1946
915 Main Street	1910
907 Main Street	Circa 1948
839 Main Street	1967
831 Main Street	1910
829 Main Street	1974
825 Main Street	1973
809 Main Street	1937
807 Main Street	1920
801 Main Street	1951
735 Main Street	1937
729 Main Street	1910
727 Main Street	1958
725 Main Street	1958
723 Main Street	1955
721 Main Street	1957
736 Main Street	1950
728 Main Street	1910
724 Main Street	1957
720 Main Street	1910
716 Main Street	1910
712 Main Street	1925
704 Main Street	1939
630 Main Street	1910
627 Main Street	1946
625 Main Street	1946
623 Main Street	1910
616 Main Street	1965
600 Main Street	1967
22 Main Street	Circa 1948
0 Main Street	1960
4 Main Street	1956
10 Main Street	1915
22 South Main Street	1963
30 South Main Street	1948-1952
104 South Main Street	1974



Address	Date of Construction
111 South Main Street	1960-1969
125 South Main Street	1953
199 South Main Street	1967
190 South Main Street	1945-1974
206 South Main Street	1969
208 South Main Street	1973
210 South Main Street	1952
222 South Main Street	1965
230 South Main Street	1949
615 Ken Pratt Boulevard	1973
600 South Main Street	1965
627 Ken Pratt Boulevard	1970
715 South Main Street	1958
717 South Main Street	1976
815 South Main Street	1978
915 South Main Street	1920-1972
917 South Main Street	1969
1011 South Main Street	1975
1155 South Main Street	1978
1221 South Main Street	1965
1205 South Main Street	1973
1217 South Main Street	1972
1227 South Main Street	1972
1252 South Coffman Street	1969
1300 South Coffman Street	1969
1302 South Coffman Street	1969
1328 South Coffman Street	1973
1348-1364 Coffman Street	1969
600 Quebec Avenue	1969
1380 South Main Street	1974
1400 South Main Street	1972
1404 Burlington Drive	1969
1410 Burlington Drive	1973
1416 Burlington Drive	1973
1422 Burlington Drive	1972
1430 Burlington Drive	1972
1438 Burlington Drive	1973
1446 Burlington Drive	1973
1454 Burlington Drive	1972
1462 Burlington Drive	1973
606 Pike Road	1975
1901 South Main Street	1910
5 Burlington Drive	1973
Oligarchy Ditch	1866
0 North 107 <sup>th</sup> Street	1912-2015
8554 North 107 <sup>th</sup> Street	1920-2017
8532 North 107 <sup>th</sup> Street	1965-1986
8502 North 107 <sup>th</sup> Street	1963
8472 North 107 <sup>th</sup> Street	1900-1915
8444 North 107 <sup>th</sup> Street	1964
8415 North 107 <sup>th</sup> Street	1960-1965
8382 North 107 <sup>th</sup> Street	1949-1958



Address	Date of Construction
8306 North 107 <sup>th</sup> Street	1975
8197 North 107 <sup>th</sup> Street	1972
8156 Captains Lane	1977
8146 Captains Lane	1977
8138 Captains Lane	1969
8130 Captain Lane	1969
8062 Boatswains Lane	1971
8056 Boatswains Lane	1971
8052 Boatswains Lane	1971
8046 Boatswains Lane	1971
8015 North 107 <sup>th</sup> Street	1944-1945
7997 Gaynor Way	1973-1990
7963 Gaynor Way	1973-1989
7931 Spinnaker Way	1973-1985
10691 Spinnaker Way	1974
10686 Spinnaker Way	1976-2013
6131 North 107 <sup>th</sup> Street	1911
5939 North 107 <sup>th</sup> Street	1913
10881 Lookout Road	1967-2008
5373 North 107 <sup>th</sup> Street	1976
5171 North 109 <sup>th</sup> Street	1920-1978
5004 North 107 <sup>th</sup> Street	1915-2005
5005 North 107 <sup>th</sup> Street	1970
3350 North 107 <sup>th</sup> Street	1969
2967 North 107 <sup>th</sup> Street	1965
2931 North 107 <sup>th</sup> Street	1964
2889 North 107 <sup>th</sup> Street	1964
2885 North 107 <sup>th</sup> Street	1952-1957
2390 North 107 <sup>th</sup> Street	1965-1978
2395 North 107 <sup>th</sup> Street	1964
2348 North 107 <sup>th</sup> Street	1967
1700 Stonehenge Drive	1978
10695 Arapahoe Road	1930-1985
1290 N 107 <sup>th</sup> Street	1972
445 South 112 <sup>th</sup> Street	1910
1021 South 112 <sup>th</sup> Street	1915
1055 South 112 <sup>th</sup> Street	1927
11175 Maple Road	1974
11176 Maple Road	1965
2205 South 112 <sup>th</sup> Street	Circa 1978
11250 Dillon Road	1965-1966
1690 South 112 <sup>th</sup> Street	1975
1756 Highway 287	1965-1971
Unnamed Concrete Ditch	Circa 1978
2151 Ridge Drive	1973
2131 Ridge Drive	1973
2000 Ridge Drive	1974
2010 Ridge Drive	1974
2030 Ridge Drive	1974
2050 Ridge Drive	1974
2060 Ridge Drive	1974
2070 Ridge Drive	1974



Address	Date of Construction
2090 Ridge Drive	1974
2102 Ridge Drive	1974
2201 West 10 <sup>th</sup> Avenue	1909
681 Quartz Way	1960
675 Quartz Way	1960
671 Quartz Way	1961
665 Quartz Way	1961
657 Quartz Way	1961
649 Quartz Way	1961
639 Quartz Way	1961
627 Quartz Way	1961
615 Quartz Way	1961
1805 West 6 <sup>th</sup> Avenue	1959