2025 BOULDER COUNTY ROAD MAP

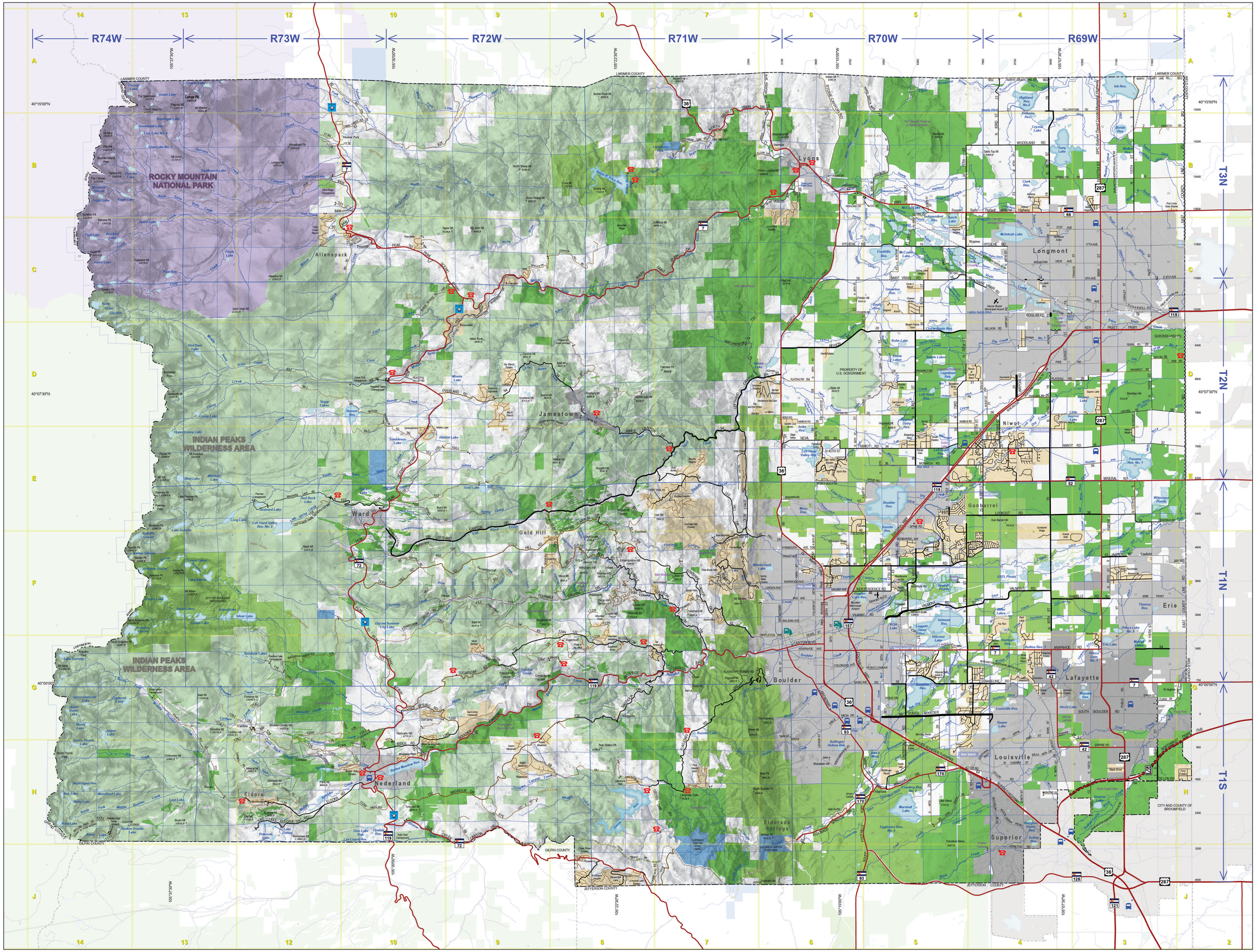
R74W
R73W
R72W
R71W
R70W
R69W
T3N
T2N
T1N
T1S
ROCKY MOUNTAIN NATIONAL PARK
INDIAN PEAKS WILDERNESS AREA
INDIAN PEAKS WILDERNESS AREA
LARIMER COUNTY
GILPIN COUNTY
JEFFERSON COUNTY
GRAND COUNTY
BROOMFIELD COUNTY
Lyons
Longmont
Allenspark
Jamestown
Ward
Gold Hill
Boulder
Nederland
Eldora
Eldorado Springs
Superior
Louisville
Lafayette
Erie
Gunbarrel
Niwot
Hygiene
Left Hand Valley Res. No. 2
Highland Res. No. 2
Ish Res.
Clark Res.
Foothills Res.
McCaslin Lakes
Treaton Res.
Independent Res.
Ranch Lake
McIntosh Lake
Dickens Res.
Bohn Lake
Schole Lakes
Lagoon Res.
Left Hand Res.
Grainger Lake
Little Gaynor Lake
Gaynor Lake
Standley Hill
Panama Res. No. 1
Mesa Res.
Boulder Res.
Izaak Walton Res.
Wayne Ponds
Valmont Res.
Hillcrest Lake
Park Lake
Harney Lakes
Thomas Res.
Prince Lake No. 2
Prince Lake No. 1
Erie Lake
Burkes Res. 1
Burkes Res. 2
Waneka Lake
Hecla Lake
Louisville Res.
Harper Lake
Eggleston Res. No. 4
Davidson Mesa
Marshall Lake
Cottonwood Res.
Rock Creek Res.
Coal Creek Res.
Dillon Res.
Hodgkins Ranch Rec Area
Audrey Res.
Panama Res. No. 2
Rabbit Mt.
Hall Ranch
Walker Ranch
Heil Ranch
Button Rock Mt.
Indian Mt.
Indian Lookout Mt.
Table Top Mt.
Round Mt.
Red Hill
Potato Hill
Bald Mt.
Taylor Mt.
Big John Mt.
Coffintop Mt.
Meadow Mt.
Saint Vrain Mt.
Longs Pk
Mt. Meeker
Pagoda Mt.
Mt. Alice
Pilot Mt.
Mt. Orton
Lookout Mt.
Copeland Mt.
Mahana Pk
Tahosa Pk
Thunder Lake
Eagle Lake
Bluebird Lake
Pear Res.
Finch Lake
Isolation Pk
Meadow Mt.
Saint Vrain Glacier
Rod Deer Lake
Buchanan Pass
Mt. Audubon
Paiute Pk
Pawnee Pk
Pawnee Buttes
Blue Lake
Mitchell Lake
Red Rock Lake
Long Lake
Left Hand Valley Res. No. 2
Isabelle Glacier
Mt. Alice
Mt. Toll
Navajo Peak
Apache Peak
Arapaho Peak
South Arapaho Pk
Lake Dorothy
Rainbow Lakes
Diamond Lake
Upper Diamond Lake
Storm Lake
Jasper Lake
Devils Thumb Lake
Woodland Lake
Bob Lake
Betty Lake
Lost Lake
Skyscraper Res.
Caribou Hill
Kiowa Pk
Kiowa Hill
Mount Albion
Mount Neva
Bryan Mt.
Glacier Summer City Lake
Silver Lake
Lake Isabelle
Long Lake
Gold Lake
Burnt Mt.
Lee Hill
Camp Hill
Sawtooth Mt.
Walker Mt.
Nugget Hill
Mt. Sniktau
Mt. Evans
Squaretop Mt.
Bald Mt.
Pomeroy Mt.
Shadow Canyon
Crescent Lake Estates
Kelly Dahl Campground
Peaceful Valley Campground
Care Dick Campground
Peaceful Valley Campground
Pawnee Campground
Meadow Park
Olive Ridge Campground
Crags Campground
Timberline Campground
Ski Ranch Estates
Aspen Meadow
Rogers Mesa
Aspen Meadow
Sugarloaf Mt.
Ogalalla Mt.
Sugarloaf Hill
Sugarloaf Peak
Twin Sisters Pk
Bear Pk
South Boulder Pk
Longmont Dyke
Table Mt.
Green Mt.
The Flatirons
Shanahan Hill
Red Hill
Rabbit Mt.
Mt. Sanitas
Sunset Mt.
Flagstaff Mt.
Bear Mountain
Bear Peak
Fairview Pk
Cannon Mt.
Sky Ranch Estates
Miller Rock
Saint Vrain Mt.
Meadow Mt.
Taylor Mt.
Big John Mt.
Coffintop Mt.
Cook Mt.
Snuggler Mt.
Shelf Mt.

BOULDER COUNTY ROAD DIRECTORY

ROAD CLASS

A hierarchy of functional classifications categorizes transportation corridors based on their role in connecting and providing access between "origin" and "destination" land uses. Higher functional classifications are devoted primarily to moving larger numbers of people longer distances, while the lower classifications primarily provide access to and serve adjacent land uses.
[Boulder County Multimodal Transportation Standards]

PA - Principal Arterial
MA - Minor Arterial
C - Collector
RC - Residential Collector
L - Local
LS - Local (Secondary)
J - Jeep

MAINTENANCE DESCRIPTION

GENERAL MAINTENANCE PRIORITY:

All roads maintained by Boulder County have been accepted for road maintenance by resolution of the Board of County Commissioners. The county assumes full responsibility, pending available resources for maintaining these roads in an open, safe, and serviceable condition for public use. Per longstanding county policy, the county gives first priority to the rehabilitation of the county's arterial and collector transportation corridors. As a secondary priority, the county rehabilitates a limited number of local roads as resources permit.
[Boulder County Multimodal Transportation Standards]

PA, MA - The road will be maintained to provide for continuous access within the maximum capabilities of the county.

C - The road will be maintained to provide for continuous access as time, available funds and manpower permit.

L, RC - The road will be maintained to provide reasonable access as time, available funds, and manpower permit.

LS - The road will be maintained to provide reasonable access as time, available funds and manpower permit. Maintenance of these roads may be for seasonal use and winter access may be restricted.

J - The road is not maintained for access by passenger cars. Four wheel drive or high clearance vehicles are recommended on these roads.

¶ - The maintenance of the road, identified with a marker (¶), is provided by governmental agencies other than the county or by private entities.

ABBREVIATIONS:

CL - City Limits
TL - Town Limits
EOP - End of Pavement

NUMBERED

ROAD NAME	ROAD #	LOCATION	MAP KEY	SURFACE	ROAD CLASS	MILEAGE
CR 30	30	See Insert: Niwot	4E	G	L	0.23
CR 31	31	N 79th St to N 81st St	4D	G	L	0.72
CR 67	67	Gate to End	6D	G	L	0.32
CR 67	67	SH 170 to Gate	6H	P	L	0.21
CR 68	68	CR 68J to Magnolia Dr	8H	G	J	1.78
CR 68J	68J	Turnaround to CR 68	8H	G	J	1.78
CR 68J	68J	Lakeshore Dr to Turnaround	8H	G	J	0.41
CR 69	69	Old Saint Vrain Rd to End	6B	G	L	0.53
CR 73J	73J	Geer Canyon Dr to Heil Valley Ranch	7C	G	J	2.60
CR 77S	77S	End to EOP	8J	P	C	0.10
CR 77S	77S	EOP to Railroad Crossing	7J	G	C	2.08
CR 82E	82E	Larimer County to Cabin Creek Rd	10B	G	L	0.49
CR 83	83	Sunshine Canyon Dr to CR 83J	8F	G	L	1.76
CR 83J	83J	CR 83 to Lefthand Canyon Dr	8F	G	J	2.02
CR 84W	84W	SH 7 to SH 7	10C	P	L	0.45
CR 84W	84W	SH 7 to EOP	10B	P	L	0.49
CR 84W	84W	EOP to End	10B	G	L	¶ 0.05
CR 84W	84W	EOP to End of Loop	10B	G	L	0.05
CR 84W	84W	SH 7 to SH 7	10B	P	L	1.59
CR 85	85	CR 85J to Sunshine Canyon Dr	8F	G	L	0.67
CR 85J	85J	Gold Run Rd to CR 85	8F	G	J	¶ 0.36
CR 87	87	Overland Rd to Gate	8D	G	L	0.32
CR 87J	87J	Mill St to CR 87J	8D	G	J	¶ 1.34
CR 87S	87S	Gate to End	8E	G	L	0.22
CR 87S	87S	Gate to Amesbury Dr	8E	G	L	0.27
CR 89S	89S	Dixon Rd to Grove St	8F	G	L	0.40
CR 90	90	1st Ave to North Skinner Rd	12G	G	L	0.23
CR 92	92	SH 72 to CR 92J	10D	P	L	1.25
CR 92J	92J	SH 72 to CR 92	10D	G	J	2.54
CR 92J	92J	CR 92 to CR 96J	12D	G	J	¶ 3.54
CR 93J	93J	Sugarloaf Mtn Rd to Fourmile Cyn Dr	9F	G	J	4.02
CR 93J	93J	Fourmile Canyon Dr to Gold Hill Rd	9F	G	J	2.70
CR 93J	93J	Gold Hill Rd to End	10F	G	J	¶ 3.33
CR 95J	95J	Fourmile Canyon Dr to Gold Hill Rd	10F	G	J	2.70
CR 96J	96J	Beaver Reservoir Rd to End	10G	G	J	1.40
CR 96J	96J	Beaver Reservoir Rd to CR 92J	10D	G	J	1.40
CR 97	97	EOP to Magnolia Dr	9H	P	L	0.15
CR 97	97	SH 72 to EOP	9H	P	L	0.45
CR 99	99	SH 72 to End	9H	G	L	0.32
CR 100	100	SH 72 to End	10E	G	L	2.83
CR 100J	100J	CR 100 to End	9H	G	L	0.81
CR 101	101	CR 84W to End	10B	G	L	0.56
CR 102J	102J	Ward St to Gold Lake Rd	9F	G	J	4.42
CR 102N	102N	Brainard Lake Dr to End	10E	G	L	0.15
CR 103	103	Ridge Rd to CR 103	10H	G	L	0.32
CR 103	103	CR 103 to Ridge Rd	10H	G	L	1.26
CR 103	103	SH 72 to SH 7	10G	P	L	0.76
CR 103	103	SH 7 to CR 103	10G	G	L	¶ 0.50
CR 103	103	SH 72 to CR 100	10G	P	L	0.50
CR 109J	109J	CR 126 to End	10E	G	L	0.64
CR 113E	113E	SH 7 to End	10B	G	L	¶ 0.25
CR 113N	113N	SH 7 to End	10B	G	L	0.25
CR 113S	113S	SH 7 to End	12B	G	L	¶ 0.62
CR 115	115	CR 84W to End	10B	G	L	0.64
CR 116J	116J	Caribou Rd to End	12G	G	J	¶ 0.48
CR 120J	120J	Sugarloaf Mountain Rd to SH 72	9F	G	J	5.40
CR 126	126	SH 72 to Caribou Rd	12G	P	L	0.50
CR 126J	126J	Indian Peaks Dr to End	10H	G	J	¶ 0.33
CR 126J	126J	CR 126 to End	10H	G	J	¶ 0.33
CR 126N	126N	CR 126 to Caribou Rd	12G	G	L	1.49
CR 126S	126S	Caribou Rd to CR 126N	12H	G	L	0.71
CR 128J	128J	Caribou (Townsite)	12G	G	J	¶ 2.73
CR 128W	128W	Nederland TL to CR 126S	12H	G	L	1.30
CR 128W	128W	CR 126S to Cardinal Rd	12H	G	L	0.70
1st Ave		See Insert: Niwot	4F	P	L	0.60
1st Ave		Alenspark (Townsite)	10G	G	L	0.13
2nd Ave		Alenspark (Townsite)	10G	G	L	0.13
2nd Ave		See Insert: Niwot	4E	P	C	2.24
2nd Ave		See Insert: Niwot	4F	P	C	0.26
2nd St		Eldora (Townsite)	12H	G	L	0.02
3rd Ave		See Insert: Niwot	4E	P	L	0.14
4th Ave		See Insert: Niwot	4E	P	L	0.14
4th St		Eldora (Townsite)	12H	G	L	0.03
5th Ave		See Insert: Niwot	4E	P	L	0.14
5th St	128J	Eldora (Townsite)	12H	G	J	0.03
6th St		Eldora (Townsite)	12H	G	L	0.03
7th St		Eldora (Townsite)	12H	G	L	0.01
8th St		Eldora (Townsite)	12H	G	L	0.01
8th St		Eldora (Townsite)	12H	G	L	0.05
9th Ave	14	Longmont CL to Longmont CL	4C	P	PA	0.06
9th Ave	14	Longmont CL to Longmont CL	4C	P	PA	0.15
E 9th Ave	14	Longmont CL to Longmont CL	3C	P	MA	0.05
9th St		Eldora (Townsite)	12H	G	L	0.03
9th St		Eldora (Townsite)	12H	G	LS	0.03
10th St		Eldora (Townsite)	12H	G	LS	0.05
10th St		Eldora (Townsite)	12H	G	LS	0.05
11th St		Eldora (Townsite)	12H	G	LS	0.05
20th St		Northwest Acres	4C	P	L	0.22
20th St		Northwest Acres	4C	P	LS	0.03
21st St		Bluegrass Ct	4C	P	LS	0.03
N 26th St	61	US 36 to End	6F	G	L	0.69
N 30th St		See Insert: N 28th St and Jay Rd	6F	P	RC	0.52
30th St		See Insert: N 28th St and Jay Rd	6F	P	L	0.24
30th St		See Insert: N 28th St and Jay Rd	6F	P	LS	0.03
32nd St		Saddle Club Acres	6D	G	LS	0.11
38th Ct		Saddle Club Acres	6D	G	LS	0.12
N 39th St	26	Nimbus Rd to Nebo Rd	6E	G	L	0.12
N 39th St	59	Nevada Rd to Nimbus Rd	6E	G	L	0.50
N 39th St	59	Ogallala Rd to Nelson Rd	6D	G	L	0.50
N 41st St	59	Nimbus Rd to Oxford Rd	6D	G	L	0.25
N 41st St	59	Oxford Rd to Ogallala Rd	6D	G	L	0.34
N 45th St	34	Niwot Rd to Neva Rd	6E	P	C	0.25
N 47th St	53	Jay Rd to Apple Way	6F	P	C	0.09
N 47th St	53	Apple Way to Pleasant Ridge Rd	6F	P	L	0.52
N 47th St		Pleasant Ridge Rd to End	6F	G	LS	0.10
N 47th St		Niwot Rd to EOP	6E	G	L	0.43
N 49th St	51	EOP to EOP	6E	P	L	0.14
N 49th St	51	EOP to Oxford Rd	6D	P	L	0.47
N 49th St		Rogers Rd to Saint Vrain Rd	6C	G	L	1.01
N 51st St		Jay Rd to Valhalla Dr	6F	P	L	0.45
N 51st St	51	Valhalla Dr to EOP	6E	P	L	0.09
N 51st St		EOP to Spine Rd	6E	G	L	1.30
N 51st St		Nelson Rd to Rogers Rd	5D	G	L	0.50
N 51st St		Highland Dr to End	5D	G	L	0.50
N 51st St	49	SH 66 to End	5B	P	L	¶ 0.06
N 53rd St		SH 66 to Vestal Rd	5B	P	L	0.65
N 55th St	43	Jay Rd to SH 119	6F	P	L	0.50
N 55th St	43	SH 119 to EOP	6E	P	L	0.50
N 55th St	43	EOP to End	6E	G	L	0.50
N 55th St		Spine Rd to Niwot Rd	5E	G	L	1.07
N 55th St	51	Oxley Dr to Nelson Rd	5D	G	L	1.50
N 55th St	47	Vestal Rd to North Dakota Rd	5B	P	L	1.86
N 57th St	43	Independence Rd to Jay Rd	6F	P	C	0.75
N 61st St	41	Saint Vrain Rd to Hygiene Rd	6C	P	L	0.50
N 61st St	39	Valmont Rd to Andrus Rd	5F	P	MA	0.82
N 61st St	41	Hygiene Rd to N 63rd St	6C	G	L	0.51
N 61st St		SH 66 to End	5B	G	L	0.50
N 63rd St		See Insert: Baseline / Cherryvale	5G	P	L	0.50
N 63rd St	39	Andrus Rd to Boulder CL	5F	P	MA	0.99
N 63rd St	39	Monarch Rd to Nelson Rd	5D	P	MA	4.00

A

ROAD NAME	ROAD #	LOCATION	MAP KEY	SURFACE	ROAD CLASS	MILEAGE
Aberdeen Ct		See Insert: Gunbarrel	4F	P	LS	0.02
Aberdeen Pl		See Insert: Gunbarrel	4F	P	LS	0.07
Abert Way		See Insert: Gunbarrel	4F	P	LS	0.17
Acacia Ln		Lake Valley Estates	6E	P	LS	0.10
Acorn Ln		Pine Brook Hills	7F	P	LS	0.10
Agate Rd		See Insert: N 28th St and Jay Rd	6F	P	L	0.19
Airport Rd	25	SH 119 to Gate	6D	P	PA	0.65
Alaska Rd		Logan Mill	6F	G	LS	0.14
Alden Ct		See Insert: Gunbarrel	4F	P	LS	0.02
Aldrich Ln		Pine Brook Hills	7F	P	LS	0.33
Alex Ln		See Insert: Niwot	4E	P	LS	0.07
Alfalfa Ln		Old Saint Vrain Rd to End	6B	G	L	0.53
Allyn Ave		Anhawa Manor	4B	P	L	0.14
Alpine Ave		Anhawa Manor	4B	G	L	0.11
Alpine Ave		Anhawa Manor	4B	P	L	0.14
Alpineglow Ct		N 73rd St to End	5D	P	LS	¶ 0.11
Alpinglow Ln		Pine Brook Hills	7F	P	L	0.33
Alpine Way		Pine Brook Hills	7F	G	L	0.11
Anchor Dr		Gaynor Lake	5D	P	LS	0.04
Anderson Ct		See Insert: Boulder Rd / 76th	4G	P	L	0.47
Andrus Rd	39	N 61st St to N 63rd St	5F	P	MA	0.22
Angevine Dr		Seven Hills	7F	G	L	0.42
Anhawa Ave		Anhawa Manor	4B	P	L	0.14
Anhawa Ct		Anhawa Manor	4B	P	L	0.14
Antelope Dr		Apple Valley Rd to EOP	6B	P	LS	0.16
Antelope Dr		EOP to POS	6B	G	LS	0.06
Antler Dr		Boulder Heights	7E	G	L	0.53
Apache Ct		See Insert: Boulder Rd / 76th	4G	P	LS	0.02
Apollo Dr		See Insert: Boulder Rd / 76th	4G	P	LS	0.13
Apple Ct		See Insert: Niwot	4E	P	LS	0.04
Apple Cir		See Insert: N 28th St and Jay Rd	6F	P	L	0.10
Apple Way	71	Lyons TL to US 36	6B	P	L	0.50
Apple Way		See Insert: N 28th St and Jay Rd	6F	P	L	0.56
Applewood Dr		Davidson	4G	P	L	0.32
Aquamarine Dr		Lafayette CL to Fireside Dr	4G	P	L	0.32
Arapahoe Rd	54	Lafayette CL to N 119th St	3G	P	MA	0.43
Arapahoe Rd		N 119th St to Erie TL	3G	P	MA	0.49
Arbol Ct		See Insert: N 28th St and Jay Rd	6F	P	LS	0.17
Arbor Dr		See Insert: South Boulder Rd / 76th	4G	P	L	0.36
Arlington Dr		See Insert: South Boulder Rd / 76th	4G	P	L	0.35
Arrowhead Ct		See Insert: Niwot	4E	P	LS	0.02
Ash Ct		See: Gunbarrel	4F	P	LS	0.05
Ashfield Cir		See Insert: Gunbarrel	4F	P	LS	0.04
Ashfield Ct		See Insert: Gunbarrel	4F	P	LS	0.04
Ashfield Dr		See Insert: Gunbarrel	4F	P	LS	0.04
Aspen Dr		Kuhlmann Heights	8J	G	L	0.29
Aspen Meadow Dr		Aspen Grove Ct	8H	G	LS	0.07
Aspen Ln		Kuhlmann Heights	8J	G	LS	0.09
Aspen Meadows Rd		Aspen Meadows	9H	G	L	0.81
Audubon Ave		See Insert: Niwot	4E	P	L	0.34
Audubon Ave		See Insert: Niwot	4E	P	L	0.35
Audubon Ct		See Insert: Niwot	4E	P	LS	0.06

B

ROAD NAME	ROAD #	LOCATION	MAP KEY	SURFACE	ROAD CLASS	MILEAGE
Baca Cir		See Insert: Gunbarrel	5E	P	L	0.18
Baldeagle Ln		Pine Brook Hills	7F	P	L	0.04
Bald Eagle Ct		Pine Brook Hills	7F	P	L	0.07
Barberry Ct		See Insert: South Boulder Rd / 76th	4G	P	RC	0.46
Barn Owl Ct		See Insert: Gunbarrel	5F	P	LS	0.03
Barnacle St		See Insert: Gunbarrel	5F	P	LS	0.01
Barnes Ln		Nederland TL to Caribou	12H	G	L	0.03
Baseline Frontage Rd		See Insert: South Boulder Rd / 76th	4G	P	RC	0.09
Baseline Frontage Rd		See Insert: South Boulder Rd / 76th	4G	P	L	0.07
Baseline Rd	56	Flagstaff Rd to Boulder CL	5H	P	MA	0.42
Baseline Rd	56	Boulder CL to Cherryvale Rd	5G	P	MA	0.42
Baseline Rd	56	Boulder CL to Lafayette CL	5G	P	MA	0.50
Beaver Valley Rd		Beaver Valley Estates	10H	G	L	0.58
Beaver Reservoir Rd	96	SH 72 to End of Maintenance	10D	G	L	2.41
Beaver Reservoir Rd	96	End of Maintenance to CR 96J	10D	G	L	0.30
Bella Vista Dr		Pine Brook Hills	7F	P	L	0.12
Bedford Ct		See Insert: Gunbarrel	4F	P	LS	0.05
Bellflower Ct		See Insert: Niwot	4E	P	LS	0.12
Bellvista Ct		See Insert: South Boulder Rd / 76th	5H	P	L	0.30
Benton St		Pony Estates	2H	P	L	0.30
Berkshire Ct		See Insert: Gunbarrel	4F	P	LS	0.05
Berkshire Pl		See Insert: Gunbarrel	4F	P	L	0.15
Berkshire St		See Insert: Gunbarrel	4F	P	L	0.15
Berwick Ct		See Insert: Gunbarrel	5F	P	LS	0.05
Bethesda Trl		End to Eldorado Rd	7G	P	RC	0.27
Big Jack Ct		Cold Spring	10G	G	L	¶ 0.10
Big Owl Rd	82	Cabin Creek Rd to SH 7	10A	G	L	1.73
Bison Dr		Bronchetti Park	3F	P	L	0.13
Bird Cliff Way		See Insert: Niwot	4E	P	L	0.26
Birdie Ct		Lake Valley Estates	6E	G	LS	0.04
Bison Dr		Pine Needle Notch	7H	G	L	0.20
Black Cherry Ct		See Insert: N 28th St and Jay Rd	6F	P	LS	0.07
Blackbird Ct		See: Baseline / Cherryvale	5G	P	LS	0.03
Blue Mountain Rd	71N	US 36 to Lanmer County	6A	P	L	0.11
Blue Ribbon Rd		Logan Mill	6F	G	LS	¶ 0.20
Blue Spruce Ln		See Insert: Niwot	4E	P	LS	0.12
Blue Spruce Rd		Bonanza Mountain Estates	10H	G	LS	¶ 0.74
Blue Spruce Rd		Bonanza Mountain Estates	10G	G	L	0.07
Blue Spruce Rd		Bonanza Mountain Estates	10G	G	LS	0.07
Bluebird Ave		Brigadoon Glen / Oriole Estates	5E	P	L	0.52
Bluebird Ct		Brigadoon Glen	5E	P	LS	0.04
Bluebird Ct		Brigadoon Glen	5E	P	L	0.04
Bluebird Ln		Lark Meadows	4G	P	L	0.01
Bluebird Ln		Lark Meadows	4G	G	L	0.01
Bluegrass Ct		See Insert: Gunbarrel	5F	P	LS	0.13
Boatswains Ln		Gaynor Lake	5D	P	LS	0.07
Bobcat Way		Mattoons Highlands	9D	G	L	0.22
Bogey Ct		Lake Valley Estates	6E	P	LS	0.04
Bohn Ct		Bonanza Mountain Estates	10G	G	L	0.37
Bohn Ct		Bonanza Mountain Estates	10G	G	LS	0.37
Bohn Ln		See Insert: Niwot	4E	P	LS	0.06
Bolero Ct		See Insert: N 28th St and Jay Rd	6F	P	LS	0.07
Boulder Hills Dr		Boulder Hills	5D	P	L	0.70
Boulder Rd	89	Gold Hill (Townsite)	8F	G	C	0.15
Boulder St		Gold Hill (Townsite)	8F	G	L	0.12
Boulder View Ln		Pine Brook Hills	7F	P	L	0.22
Boulder View Rd		Pride Of The West	8G	G	L	0.34
Boulderado Dr		See Insert: Gunbarrel	4F	P	LS	0.03
Bow Mountain Rd		Bow Mountain / Pine Brook Hills	7F	G	L	0.74

C

ROAD NAME	ROAD #	LOCATION	MAP KEY	SURFACE	ROAD CLASS	MILEAGE
Caballo Ct		See Insert: South Boulder Rd / 76th	4G	P	LS	0.05
Cabin Creek Rd	82	SH 7 to Big Owl Rd	10B	G	L	1.66
Cactus Ct		Spring Valley Estates	7F	P	LS	0.17
Calfornia Gulch Rd		Lefthand Canyon Dr to End	10F	G	L	0.22
Cambridge St		See Insert: Gunbarrel	4F	P	LS	0.05
Camella Ct		See Insert: Niwot	4E	P	LS	0.05
Camino Bosque		Sierra Antigua	4F	P	MA	0.47
Camino Del Rio		Kuhlmann Heights	8J	P	RC	1.24
Camino Del Rio		See Insert: N 28th St and Jay Rd	6F	P	L	0.24
Canary Ln		Bald Eagle Ridge	7E	G	LS	0.34
Canterbury Ct		See Insert: Gunbarrel	4F	P	LS	0.05
Canterbury Dr		See Insert: Gunbarrel	4F	P	LS	0.01
Canterbury Ln		See Insert: Gunbarrel	4F	P	LS	0.01
Cantwell Ct		Gaynor Lake	5D	P	LS	0.04
Cardinal Ln		Brigadoon Glen / Range View	5E	P	L	0.50
Caribou Rd to CR 126	128N	Caribou Rd to CR 126	12H	G	L	1.14
Caribou Rd	128	Nederland TL to Caribou	12H	G	L	5.01
Caribou Rd	128	5th St to Caribou	12H	G	J	¶ 0.25
Caribou Rd	116J	Caribou to Rainbow Lakes Rd	12G	G	J	¶ 2.76
Carmen St		Nicholas Estates	4G	P	L	0.21
Carriage Ct		Brownsville	3F	P	LS	0.11
Carson Ct		Bar-K Ranch	9D	G	LS	0.26
Carter Trl		See Insert: Gunbarrel	5F	P	RC	0.03
Cash Rd		See Insert: Niwot	4E	P	LS	0.12
Cattail Dr		See Insert: Niwot	4E	P	LS	0.06
Cavern Ct		Shannon Estates	4D	P	LS	0.02
Cavan St		Shannon Estates	4G	P	LS	0.10
Cavan St		Shannon Estates	4G	P	LS	0.10
Cedar Dr		Waltz	9C	G	L	0.32
Centibridge Dr		See Insert: Niwot	4E	P	L	0.23
Champlain Dr		Park Lake	4G	P	LS	0.02
Chapman Rd		Pride Of The West	8G	G	LS	0.10
Chatham St		See Insert: Gunbarrel	4F	P	L	0.16
Chatham St		See Insert: Gunbarrel	4F	P	L	0.16
Chatham St		See Insert: Gunbarrel	4F	P	L	0.16
Chelsea Manor Ct		See Insert: Gunbarrel	4F	P	LS	0.04
Cheney Ct		See Insert: Niwot	4E	P	LS	0.06
Cherokee Ct		See Insert: Niwot	4E	P	LS	0.03
Cherry Ct		See Insert: Niwot	4E	P	LS	0.03
Elm St		SH 170 to Bridge	6H	P	C	1.79
Emerald Rd		Bridge to South Boulder Rd	6F	P	L	0.47
Emerson Gulch Rd		South Boulder Rd to Baseline Rd	5G	P	MA	0.97
Empire Dr		See Insert: Niwot	4E	P	LS	0.09
Empire Dr		See Insert: Niwot	4E	P	LS	0.09
Empire Dr	62	SH 42 to Louisville CL	4D	P	L	0.50
Empire Dr	62	Louisville CL to Lafayette CL	3D	P	L	0.36
Ephesus Rd		Chance Acres	4C	P	L	0.17
Erin Ct		See Insert: Niwot	4E	P	L	0.11
Escape Route		Logan Mill	6F	G	LS	¶ 1.19
Escuela Ct		See Insert: N 28th St and Jay Rd	6F	P	L	0.19
Essex Cir		See Insert: Gunbarrel	4F	P	LS	0.02
Essex Ct		See Insert: Gunbarrel	4F	P	LS	0.03
Essex Ct		See Insert: Gunbarrel	4F	P	LS	0.03
Essex Pl		See Insert: Gunbarrel	4F	P	LS	0.03
Estate Cir		See Insert: Gunbarrel	4F	P	LS	0.04
Evening Star Rta		Logan Mill	6F	G	LS	¶ 0.30

F

ROAD NAME	ROAD #	LOCATION	MAP KEY	SURFACE	ROAD CLASS	MILEAGE
Fairfax Ct		See Insert: Niwot	4E	P	LS	0.04
Fairlawn Cir		See Insert: Gunbarrel	4F	P	LS	0.04
Fairlawn Ct		See Insert: Gunbarrel	4F	P	LS	0.04
Fairview Acres Frontage Rd		See Insert: South Boulder Rd / 76th	4G	P	L	0.11
Fairview Estates Frontage Rd		See Insert: South Boulder Rd / 76th	4G	P	L	0.12
Fairways Dr		See Insert: Gunbarrel	4F	P	LS	0.04
Fairways Ln		See Insert: Gunbarrel	4F	P	LS	0.04
Fairways Ln		Fairways Living / Lake Valley Estates	6E	P	RC	1.00
Fairways Ln		Fairways Living / Lake Valley Estates	6E	P	LS	0.10
Falcon Crest		Boulder Heights	8E	G	LS	0.15
Fawn Ln		Santasbarbara	2H	P	L	0.30
Fenton St		Pony Estates	2H	P	L	0.30
Ferris Way		See Insert: South Boulder Rd / 76th	4G	P	L	0.22
Field Ct		See Insert: Gunbarrel	5F	P	LS	0.03
Fir Ln		Pine Brook Hills	7F	G	LS	0.12
Firetrench Ct		See Insert: Gunbarrel	4F	P	LS	0.04
Firethorn Ct		See Insert: Niwot	4E	P	LS	0.17
First St	1	Gunbarrel to Jay Rd	5F	P	L	1.06
Flagstaff Rd	56	Baseline Rd to Flagstaff Summit Rd	7G	P	C	3.07
Flagstaff Rd	56	Flagstaff Summit Rd to Gross Dam Rd	7G	P	L	0.70
Flagstaff Summit Rd	56N	Flagstaff Rd to End	7F	P	L	0.75
Flatiron Dr		Anhawa Manor	4B	P	L	0.14
Fleetwood Ave		Wonderview Project	8J	G	L	0.13
Fletcher Rd		See Insert: Gunbarrel	4F	P	LS	0.05
Flint Creek Dr		See Insert: Gunbarrel	4F	P	LS	0.05
Fordham Cir		See Insert: Gunbarrel	4F	P	LS	0.03
Fordham Dr		See Insert: Gunbarrel	4F	P	LS	0.03
Forrest Ln		See Insert: Niwot	4E	P	LS	0.12
Forsythe Rd		See Insert: Gunbarrel	4F	P	LS	0.03
Forsythe Rd		See Insert: South Boulder Rd / 76th	5G	P	L	0.22
Forsythe Trl		Forsythe Trl	5G	P	L	0.22
Four Rivers Rd		Gold Hill (Townsite)	8F	G	LS	0.05
Fourmile Canyon Dr	118	SH 119 to Gold Run Rd	7F	P	C	4.80
Fourmile Canyon Dr	118	Salina (Townsite)	8F	P	L	0.90
Fourmile Canyon Dr	118	Salina to Wallstreet	8F	P	L	0.90
Fourmile Canyon Dr	118	Wallstreet (Townsite)	8F	G	L	0.12
Fourmile Canyon Dr	118	EOP to CR 95J	8F	G	L	4.13
Fourth Of July Rd	111	El Dorado Ave to End	12H	G	L	4.70
Fox Hill Ct		See Insert: Baseline / Cherryvale	5G	P	LS	0.04
Fox Hunt Ct		See Insert: Niwot	4E	P	LS	0.05
Foxridge Ct		See Insert: Niwot	4E	P	LS	0.04
Franklin Dr		See Insert: Niwot	4E	P	LS	0.12
Fred Rd		See Insert: Niwot	4E	P	LS	0.12
Frontier Ln		See Insert: Niwot	4E	P	LS	0.04
Frying Pan Rd		Eldora (Townsite)	12H	G	L	0.02

G

ROAD NAME	ROAD #	LOCATION	MAP KEY	SURFACE	ROAD CLASS	MILEAGE
Bagnell		Acord / Bagnell	5C	G	LS	0.10
Chance Acres		Chance Acres	5C	G	L	0.06
Chance Acres		Chance Acres	5C	G	LS	0.06
Crimson		See Insert: Baseline / Cherryvale	5G	G	L	0.03
Crimson		See Insert: Baseline / Cherryvale	5G	G	LS	0.03
Crimson		See Insert: Baseline / Cherryvale	5G	G	L	0.03
Crimson		Cherryvale Frontage Rd	5G	P	L	0.04
Crimson		See Insert: Gunbarrel	5F	P	LS